THE LEADER

XLV No. 24 MORRISBURG, ONT. FRIDAY SEPT. 14, 1934.

FLOUR

Flour is a good buy at present prices. We quote:—

Five Roses, 98's $3.15
Maple Leaf, 98's, cotton 2.85
Golden West, 98's 2.65
Castle Flour, 98's, paper 2.55

Buy now to be assured of old wheat Flour.

Binder Twine

We have in stock McCormick Deering Twine. Yardage and strength guaranteed:

650 foot, per 100 pounds $9.75
600 foot per 100 pounds 9.25

FEEDS

Bran $1.30
Ground Oats 1.30
Shorts 1.35
Middlings 1.55
Gluten Feed 1.45
Ground Barley 1.35
Molasses, per gallon 22c

GRINDING

We do good work. Per hundred 10c

The MORRISBURG FEED & PRODUCE Co.

MORRISBURG, ONT. Phone 88



Buy a Pound of

HAWES' FLOOR WAX

or a Pint of

HAWES' LIQUID WAX

and get FREE

Hawes' Playtime Stove Cut Out.

The children are delighted with this fascinating Cut-Out Puzzle. It comes in a large, neat envelope, containing 1 play telephone 1 play cash register, 38 play packages, 28 pieces play money. No cutting with scissors or knife required.

Hawes' Wax is good wax sold at a low price.

Izal Disinfectant Powder or Liquid

Kills Germs and Odors.

Use in the sick room, water closets, sinks, drains, garage cans, stables, hen houses. One of the best all-purpose disinfectants. Powder, 25c pkg.; liquid, 45c bottle.

PORTLAND CEMENT

Car unloading today. In new, moisture-proof heavy paper sacks.



H. BRADFIELD & CO.

The Hardware Store

MORRISBURG Phone 10 ONTARIO.

IROQUOIS CITIZEN DROPS DEAD NEAR C.N.R.

Mr. Y.A. Riddell, aged 67, widower, a resident of Iroquois for more than 32 years, dropped dead alongside the sidewalk as he approached the C.N.R. tracks crossing the Gravel Road, at about 11.20 a.m. today (Friday).

Mr. Riddell, who for the past week had been confined to his room in Iroquois, came to Morrisburg early this morning, accompanied by a friend. After spending a couple of hours about town, he walked toward the C.N.R. track. People walking behind him noticed the man fall by the roadside, and notified provincial police. Upon his arrival, Constable Rose summoned the Coroner, who after investigating the case, declared that an inquest was not necessary.

The body was removed to Marsh's Undertaking Parlor, and later conveyed to his home in Iroquois.

PARTRIDGE SEASON IN OCT.

The deputy minister of Game and Fisheries for the Province of Ontario intimated this week that there would be at least two open seasons for partridge this fall.

The first season—for a week—will start on October 8th, while the second would be in the deer hunting season from November 5 to 20, unless these dates are changed in the meantime.

There will be an open season in certain counties for pheasants, the deputy minister stating that people who pay a dollar for a gun license must have something for their money. He also intimated, relative to pheasants, that this fowl should be given a year's rest, and if the numbers had increased sufficiently, there would be a general shoot in the province next year. He didn't like the way pheasants were being reared in this province, and unless they show a greater increase, the province would quit propagating them.

KEMPTVILLE PUPILS GET CUT IN BOARD RATES

The first direct announcement from the Minister of Agriculture concerning the Kemptville Agricultural School has been related by Principal W.J. Bell, when he stated that the board at the Kemptville Agricultural School would be reduced from $5 per week to $3.50, in an endeavor to ease the burden on parents who were anxious to give their children the opportunity of attending the school during the coming term.

Mr. Bell also stated that a two months' short course was being arranged for the girls, which would be held from Feb. 1 to March 31, 1935. He declared that Mr. Marshall was particularly interested in the agricultural schools, and was going to do all in his power to increase the interest and attendance at the school during the coming season.

The Minister, Mr. Bell stated, proposed to increase this interest through his Agricultural Representatives, rural school fairs, and the press. Mr. Bell stated that he anticipated a large class at Kemptville school by fall.

DR. DAVID JOHNSTON

There passed away on Monday evening, Sept. 10th, at seven o'clock, David Johnston, M.D., of Iroquois, Ont., after an illness of some weeks. Dr. Johnston was born in Williamsburg, on July 28, 1861. He received his early education at Morrisburg Collegiate Institute, and graduated in medicine from Toronto University in 1887. He went to Iroquois the same year, where he practised until his recent illness.

His kindly manner and unstinting service won the hearts of everyone with whom he came in contact. His services as medical officer of health were given gratis for years to the residents of Iroquois, before being finally rewarded with a small salary. The poor, the indigent and the helpless received his personal attention, as well as the thousands of wealthy people who flocked to his door.

He took an active part in all matters pertaining to the welfare of the municipality, being for some years a member of Iroquois council. He also sat as a member of the High School Board. He belonged to Masonic Lodge No. 143; the Independent Order of Odd Fellows Lodge No. 145, and other fraternal societies. In religion he was a Presbyterian, taking an active part in al terian, taking an active part in all church affairs and in politics a Liberal.

Dr. Johnston is survived by his widow and two step-daughters, Mrs. C. P. Shepherd of Campellford, Ont., and Miss Marguerite Harkness at home. He is also survived by one brother, Thomas, on the old homestead in Williamsburg, and two sisters, Mrs. D. Currie of South Mountain and Mrs. John Hepburn of Victoria, B.C.

The funeral service was held in the Presbyterian church and was conducted by the Rev. Wm. Merrilees, assisted by Rev. T. Knowles and Rev. J. A. Campbell of Iroquois.

The hymns used were his favorites. He was a lifelong member of the choir of Knox Presbyterian church. Pallbearers were: R.J. Thompson, S. A. Thompson, H. R. Seeley, Geo. A. Bowck, C. S. Fisher and C. K. O. Cameron. Actinng as honorary pallbearers were: Dr. N. Mallock, Winchester; Dr. P. McLaughlin, Winchester; Dr. T. Hamilton, Brinston; Dr. E. H. Marcellus, Iroquois; Dr. J. R. Miller, Iroquois, and Dr. W. J. Armstrong, Iroquois. Those present from out-of-town included: Dr. David Johnston of Toronto, a nephew; Thomas Johnston of Boucks Hill, a brother; Mrs. D. Currie of South Mountain; Mrs. C. P. Shephard of Campbellford, Ont.; Benson Smith and family of Winchester and Robert Sears of Ottawa.

160 JUSTICES OF PEACE APPOINTED IN ONTARIO

Appointment of 160 justices of the peace has been announced by Attorney-General Roebuck, at Toronto. Those now appointed are divided into two districts for South and North Ontario.

Those in Northern Ontario are to receive $150 a year each; those in the South $100. No fees are to be charged.

Appointments in Eastern and Northern Ontario, by counties, are as follows:

Dundas, Stormont and Glengarry—P.H. Halpin, Prescott; Allan McInnis, Iroquois; Walter Beckstead, Morrisburg; M.S. Beckstead, Williamsburg; C.W. Casselman, Chesterville; D.K. McLean, Finch.

Leeds and Grenville—Clifford Sine, Gananoque; W.H. Bilton, Newboro; R.H. Earle, Merrickville; C.C. Pelton, Kemptville; Elmer Hunter, Cardinal.

Russell and Prescott—Dr. Calvin Morrow, Osgoode; R. Begin, Eastview; D.A. McArthur, Russell; H. W. Lawlor, Hawkesbury; D.R. Poulin, L'Orignal; John Shirrefs, Rockland; Percy Lafleche, Casselman.

Lennox—M.P. Graham, Napanee.

Renfrew—J.S. Wilson, Arnprior; J.C. Kiely, Whitney; James R. Lockhart, Pembroke; John F. MacDonald, Chalk River.

DUNDAS--GRENVILLE PRESBYTERY MEETS

The Dundas-Grenville Presbytery of the United Church of Canada met in the church at Easton's Corners on Tuesday, with about fifty ministers and laymen present. Among those present for the three sessions was Rev. D.N. Coburn of Prescott, president of the Montreal Conference.

The Presbytery opened with a devotional service conducted by Rev. R.W. Armstrong of Merrickville. Rev. H.L. Morrison of Kemptville was elected chairman, and Rev. H. M. Beach of Oxford Mills was re-elected secretary. Rev. R.W. Armstrong and Mr. R.J. Ellis of Iroquois were appointed auditors. On motion of Rev. A.W. Seaton of Shanly, seconded by Rev. W.R. Johnston, South Mountain, the former ruling of Presbytery to the effect that nominations should be made on he basis of Presbytery seniority was rescinded. Reports were given by the following ministers: Religious education, Rev. John McKay; home missions, Rev. E.C. Lacey, evangelism and social service, Rev. W.R. Johnston; missionary and maintenance, Rev. H.L. Morrison. Resolutions of encouragement and commendation were forwarded to the temperance forces of Spencerville and Cardinal, who are now engaged in local option campaigns, and expressing hopes for the triumph of their course. It was moved by Rev. R.W. Armstrong and seconded by R.J. Ellis, that Presbytery commend to all our people a careful and non-partisan study of the evidence of the commission on mass buying, and a careful consideration of the statement of Hon. H. H. Stevens regarding conditions in the commercial life of Canada, with a view to ascertaining the other and the social and ethical implications of the same.

The following committees were appointed for the ensuing year: Law and legislature, H.M .Beach, G.W. Dustin, G.H. Smith, E.. Smith, W. Patterson, A.M. Robinson; foreign missions, F. Knowles, W.W. Jones, S. Rowe, R.J. Ellis, D.G. Hutt, W. K. Whaley's candidates, Dr. MacRae, W.R. Johnston, F. Knowles, R.W. Armstrong, E. Gilroy, C. Ellis, A. Brown, H. Murphy; church property, W.S. Johnston, J. Garlough, M. Earl; obituary, Dr. MacRae, W.W. Jones; laymen's association: pres., W.S. Johnston, Prescott; sec., N. Beach, Winchester; executive committee, J.L. Lawrence, Spencerville; Robt. Ellis, Iroquois; D.G. Hutt, Chesterville; H. Earl, Easton's Corners.

The evening session opened with the boys' choir in attendance. A solo was sung by H. Maitland, and a male quartet from Merrickville was heard, accompanied by Mrs. A. F. Connerty and Miss Belle Maitland at the organ. R.M. Motherwell, president of the Montreal and Ottawa United Church Conference Laymen's Association, spoke briefly on a layman' duty towards the church.

The special speaker of the evening was Dr. J.W. Woodside of Chalmers United Church, Ottawa, who delivered a most instructive and inspiring address on "Fundamental Mission of the Church." The Presbytery meeting closed with Dr. Woodside pronouncing the benediction.

Cameo Theatre

MORRISBURG

WHERE PERFECT SOUND IS FOUND

NEXT WEEK'S BIG PROGRAMME

Evenings at 7.15 and 9.00 o'clock Saturday Evenings at 6.30, 8.30 and 10.15 o'clock. Three Complete Shows on Saturday Evenings. Each Afternoon at 2.30 o'clock.

MON. TUES.

MATINEE Both Days at 2.30.

Warner Baxter, Helen Vinson, Warner Oland

—IN—

"As Husbands Go"

ADDED SHORT SUBJECTS:
"SENTINELS OF THE SEA," Magic Carpet Series
"SLOW BUT SURE," Terrytoon Cartoon;
LATEST NEWS REEL.

WED. THURS.

MATINEE Both Days at 2.30.

Victor McLaglen, Boris Karloff, Wallace Ford, Reginald Denny

—IN—

"The Lost Patrol"

Rated by all critics as one of the big pictures of the year. A 4-Star Picture in "Liberty" and "Literary Digest".

ADDED SHORT SUBJECTS:
"OLD MAID'S MISTAKE," Comedy; Cartoon Fable.

FRI. SAT.

MATINEE Each Day at 2.30

Spencer Tracy, "Pat" Paterson, John Boles, Herbert Mundin, Harry Green

—IN—

"Bottoms Up"

The Best of Everything—A Real Love Story—A Barrel of Fun—A Bevy of Song Hits—To make you laugh through your tears and hum its tunes.

ADDED SHORT SUBJECTS:
"SEE THE WORLD," Terrytoon Cartoon;
Latest News Reel.

COMING SOON.

"Murder at the Vanities"

SHIRLEY TEMPLE IN

"Little Miss Marker"

"AT THE OLD STAND"

MILLFEED

The market is very firm, and feeds scarce. However, we have a complete supply at best prices available.

GRINDING

Our grist mill is running every day. Grinding, 10c cwt. We solicit your patronage.

WOOD

All kinds of Wood on hand, from $2.00 per cord, up.

JOHN DAIN

Lumber, Sash, Doors and Mill Work of Every Variety

Gyproc, Rooting, Builders' Supplies Of All Kinds, In any Quantity.

DELIVERED FREE

A card or phone call will bring our Representative to answer your inquiry.

The M. F. BEACH Co., Ltd.

WINCHESTER

Flat To Rent

FLAT TO RENT, WITH MODERN CONVENIENCES.

ARTHUR FLYNN Morrisburg, Ont

Voice of the Press

Canada, The Empire and The World at Large

CANADA

ON ADVISING THE FARMER

How easy it is for some persons with imagination and gifted with a flow of words to sit in a comfortable arm chair feet cocked on a desk and dictate to a stenographer instruction how a farmer can better his conditions. One of these effusions recently reached our desk and here it is:

"The application of engineering to agriculture has for its purpose the utilization of engineering principles, methods and equipment to decrease the unit cost of farm products, to reduce the amounts of irksome labor in producing crops and caring for livestock and to increase the satisfaction of farm living."

What a wonderful thing this must be for the farmer. The application of engineering to farming is going to show how he can the more easily plow, sow and harvest, how best to unload his grain in the mows, cut and hoist the corn into the silo! milk his cows and with the minimum of energy and in the cheapest manner; weed the turnip patch and get the weeds out of his corn and potatoes while the farmer's wife is to be told how to perform her multiplicity of chores about the house so as to increase the satisfaction of farm living.

If the authors of some of the nonsensical stuff emanating from city offices were to write their articles leave them on the desk until the following morning, and then read them before they began the work of the day, we feel sure much of it would find a place in the waste paper basket.—Perth Expositor.

VERY LIKELY

Much of the sighing for good old-fashioned meals is sighing for a thirteen year-old stomach. — Brantford Sun.

A DANGEROUS PRACTICE

As well as being against the law, it is dangerous to use trucks to convey children or adults to picnics or other gatherings. The other day five little girls were seriously injured when part of the side of a truck gave way. Trucks are not built for such work and carrying passengers in vehicles not adapted for that purpose is a dangerous practice.—Niagara Falls Review.

SAD BUT TRUE

A fellow doesn't realize how old he is getting until he finds that one deep breath won't blow out the candles on his birthday cake.—Regina Leader-Post.

PROBLEM FOR JEEVES

P. G. Wodehouse well known British author, has had a tax lien filed against him in the United States for $250,703—$123,826 original levy and penalties and interest of $126,877. It is effective against the many royalties he receives for the stories he sells across the line and his film right. It looks as if Jeeves would have to put on his thinking cap in dead earnest to get the popular writer out of this attack on his bank account.—Brantford Exjositor.

DEATH DUTIES

The important role of the death duties as part of British revenue is seen in the fact that the estate of the late Viscount Tredgar will contribute almost $6,000,000 to the treasury of Great Britain.—Niagara Falls Review.

THE COUNTRY'S FOUNDATION

More and more the average man is coming to realize that the cornerstone of the national edifice is a contented and successful farm population. In smaller cities such as Belleville this is the truism accepted by everyone—that the farm's wealth and prosperity underly city wealth and prosperity.—Belleville Intelligencer.

OVERCROWDED

Young people thinking of studying to be teachers are given cause to pause and think by the announcement that 900 applications were received for two teaching vacancies at Desoronto High School, and 263 for a vacant public school principalship in Gananoque.—Lindsay Post.

THE HAIR BRUSH

Judge Bleakley, in the New York Supreme Court, does not adjudge Beatrice Countess Tavara, guilty on a charge of cruelty because of her use of the reverse side of the brush on the reverse side of her young son. He decrees: "The hair brush is a recognized institution in all well regulated families"—Moncton Transcript.

CHICAGO PROGRESS

And it does seem that progress is a very funny thing when the chief sensations of a fair launched with the purpose of showing the advances of practical science are a nudist wedding and a fan dance. Apparently progress in the eyes of Chicago, is represented by moving backwards toward the simplicities of the Garden of Eden.—Hamilton Herald.

IN DEFENCE

We old highbrows are apt to forget that the sloppy love the crooners croon about, is after all, the thing that makes the world go round.—Moose Jaw Times-Herald.

HIS WEAKNESS

Barbara Hutton complains that her hubby, Prince Alexis Mdivani, is paying more attention to the polo ponies she gave him as a wedding present than he is to her. He's a groom but not the right kind.—Border Cities Star

THERE WAS

Another man lit a match to see if there was any gas left in his car, and the coroner's jury was informed that there were a couple of gallons.—Stratford Beacon-Herald.

EMPIRE EXPORTS

There were some remarkable increases in Canada's domestic exports to British Empire countries in June. Compared with a year ago the increase to Great Britain was from $17,997,000 to $26,497,000, the gain being $8,520000 or 47 per cent; Australia from $841,000 to $1,630,000 a gain of $789,000 or 93 per cent; British South Africa from $378,000 to $1,082,000, the increase being $704,000 or 186 per cent.—Brandon Sun.

MAKING A DISCOVERY

Some June bridegrooms are finding life one grand refrain, instead of one grand sweet song. Refrain from cards, smoking, booze and fishing trips. — Kitchener Record.

CRUELTY

If there is a humane society in the St. Catharines district, it needs to do some educative work among the people of the city and surrounding district. It was some inspired mind in St. Catharines a month or two ago that hit upon the extraordinary idea of allowing the children to see a movie show for two starling legs. Whether the children put the starlings to death in some way before tearing off the legs we cannot tell, but it was found that they were offering the legs of robins and other birds at the ticket offce, and so public spirit forced this scheme to be abandoned.—St. Thomas Times-Journal.

COST OF WAR

Of every dollar we pay the federal treasury in taxes sixty cents goes to pay for our part in the Great War. So Brooke Claxton reminds us in Canadian Business. There are indirect costs as well. Two-thirds of our international trade, exports and imports, has disappeared as a result of growing economic nationalism abroad.—Calgary Albertan.

5 LOST EVERY DAY

Two women's bodies are found, one by accident in search for the other. Lists of girls missing from British homes are combed, and the public is shocked to learn that they number to 10,000 Scotland Yard, seeking to identify the Brighton victim, have named a large army of them. In London women disappear at the rate of five per day. A few are found alive or dead, but the fate of the rest is a deeper mystery than that which now engages the police at Brighton.—Manchester Sunday Chronicle.

THE EMPIRE

N.Z. Beef For Britain.

It should be remembered that the success gained with chilled New Zealand lamb in the British market came neither by luck nor favor. It was won by hard work, close attention to detail, and by scrupulous care to assure that every carcass corresponded to what its grading implied. A London butcher suggests that the position of the Argentine supplier in the London Market is not unassailable. But if New Zealand wishes to gain a place the task must be tackled resolutely and systematically. It is a commonplace that this country has not, at least in any quantity, beef cattle of the qual-demanded by the British consumer. The answer to that is to acquire the foundation stock and breed on the proper lines. As indicated in the advice already quoted, it would be no use trying to break into the market with inferior beef. There is plenty of that already. But it is also suggested that there is ample room for the best, again a reasonable proposition. That ity demanded by the British consumer. farming industry should consider very seriously, and then determine if it is prepared to engage in a contest for a share of the British beef market. —Auckland News.

EDUCATION COSTS IN U.S.A.

South Africa is probably the only country in the world that spends a quarter of its national income (about 9,000,000 pounds a year) on education. Twenty years ago that expenditure was 2,500,000 pounds. In this country education is not only free to rich and poor alike, but it is also compulsory to a higher standard than in most other countries. Primary and secondary education (that is, free education) costs South Africa three pounds and 10s a year per head of the European population (man, woman and child), and nearly one pound per head of the total population, white, black and colored. In the Transvaal the expenditure is even greater, and is said to be the highest in the world. Out of an annual revenue of not much more than 4,000, 000 the Transvaal spends nearly 3,000, 000 on education, which is equivalent to more than 4 pounds per head of the European population of the Province and to one pound 2s 9d per head of the total population. It is true that the latter figure is less than the expenditure in the United Kingdom, which is about 1 pound 17s per head; but it has to be borne in mind that native education costs the Transvaal only 1s 3d per head of the native population and about 1s 2d per head of the total population.—Johannesburg Times.

Old Fort Niagara Fully Restored

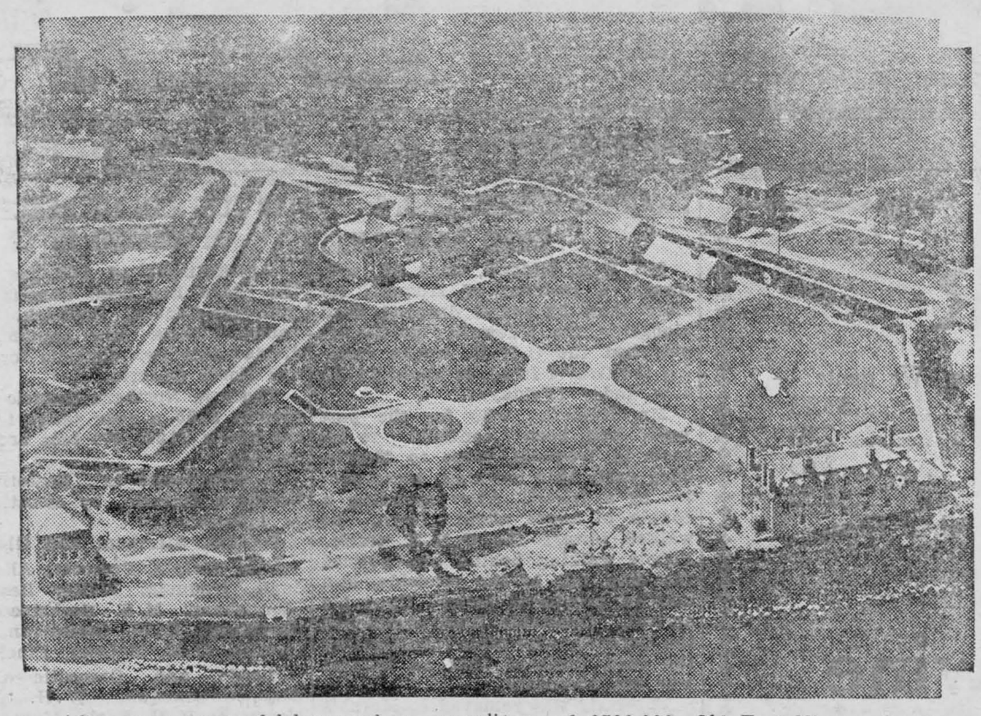

After seven years of labour and an expenditure of $500,000, Old Fort Niagara has been restored. Photo shows air view of the Old Fort from the Lake Ontario side. Left to right, in foreground, British Blokhouse, Millet Cross, Lombardy Poplars, Rush-Bagot memorial and old french castle; along the wall at right, British Hot-shot oven, artificer's cabin, French powder magazine, French barracks and British Blokhouse; beyond the barracks may be seen the Dauphin battery covering the Portes des cinq Nations (behind blokhouse).

License Hay Straw Export

Dominion Action—Reciprocal Arrangement With U.S. Planned.

Ottawa. — Confronted with a serious shortage of fodder crops in sections of Canada, the government has utilized powers conferred by the new Marketing Act to license the export of hay and straw. An order-in-council passed under the act requires exporters to obtain licenses for shipments abroad. It also makes transportation companies see that shipments outside Canada are covered by such licenses.

A statement issued recently from the prime minister's office explained that drought and heat had so affected the hay crop in some sections that an acute lack of suitable cattle feed was being felt. Both Canada and the U. S. had found it necessary to take steps to conserve the cattle feed.

Where surplus areas in Canada were adjacent to deficit areas in the United States, and vice versa, it was intimated, arrangements would be reached for moving feed across the line.

The statement reads, in part: "In view of the seriousness of the shortage of fodder crops in several areas within the Dominion, the government by order-in-council under powers conferred by the Natural Products Act, has taken steps to regulate the export of hay and straw. The prolonged drought and heat that have afflicted large areas in Canada and the U. S. have compelled the two governments to take immediate action to relieve the acute lack of suitable cattle feed that is now apparent and to prevent speculators from exploiting the consumers and producers of fodder crops.

"The Canadian hay and clover crop which in the four years of 1926-1930, averaged over 16 million tons, had fallen to 11,433,000 in 1933, and, for the current year is estimated at 9,884,000 tons. This decline is, of course, unequaly distributed across the country being most pronounced in Saskatchewan and Southern Alberta.

"It is the policy of the government to see that such local surpluses of fodder crops as exist in accessible parts of Canada, should be made available in the first instance for relief of conditions in the deficit areas. In view of the high ratio of transportation costs to the value of the product, it is not expected that it will be economically advantageous to ship such feed stuffs over long distances, by rail. It may be anticipated that where surplus areas in Canada are contiguous to deficit areas in the U.S. or vice versa, if conditions warrant, arrangements will be reached for movement of feed stuffs across the line."

A fire ranger no longer smokes on the trail. He has found it too much of a chance to take. Neither does an experienced camper, or woodsman pull out his pipe until he comes to the end of a portage. And when he is finished he knocks his pipe-ashes into the water. He runs no risk of leaving fire behind to destroy his wild-life friends, and despoil his favorite haunts. Make Forest Protection your personal policy for 1934.

When the unwilling juror asked to be excused from duty because he could only hear with one ear, the judge told him he'd do all right, as only one side of the case would be heard at a time.

RURAL HIGH SCHOOL EXPERIMENT HIGHLY PRAISED

By J. W. Edwards, B.A., B.S.A., B. Paed.,

Principal Ridgetown High and Vocational-Agriculture Schools

THE RIDGETOWN EXPERIMENT.

Such a course has been introduced at Ridgetown and Ridgetown may well be proud of its secondary school system for there is no other just like it in the Dominion of Canada. Delegations from Australia, Western Canada and many parts of Ontario have visited the school during the past seven years, and all have been most favorably impressed.

The school was established as an experiment to find a practical solution for the problem of vocational education for boys and girls in the smaller and more rural centres. The trustees at that time were men of considerable vision. Some of these men are still members of the board and could not be pried from office they are so enthusiastic about the new school. It was their opinion that the high school course was not providing the right kind of a training for a great many students who had to be absorbed by the community and that as the community had to pay the bills it should be benefiting to a greater degree.

Accordingly courses were introduced providing agricultural subjects and farm mechanics for boys and household science and arts for girls, in addition to the essential academic subjects. That the experiment is proving successful is shown by the fact that of those who have left school over 80 per cent. of the boys have returned to the farm and the girls to the home, where they are putting into practical use many of the things learned at school. During the seven years that the vocational school has been in operation the total average attendance in the high school and vocational school has been well over 200—at present 265—compared with 160 before the opening of the vocational school. Contrasting the attendance at Ridgetown with that of other towns in Western Ontario, of the same population, it will be found that from 50 to 100 more students are enrolled for secondary school education. Thus it is seen the combined schools are meeting the needs of a larger percentage of boys and girls.

One of the features of the Ridgetown vocational school is that the first year is more or less of an exploratory year. Parents are not always sure that the vocational course is going to meet the needs of their boys and girls. In the larger centres more than half of the students who pass entrance attend vocational or technical schools. In so doing, however, they must definitely decide upon the future course of studies they wish to pursue and a change in their plans results in a loss of time. A student enrolling for the first year in the Ridgetown Vocational School does so with the assurance that he can transfer to high school at the end of the first year and proceed to a matriculation or normal school entrance without loss of time in either case. This leaves the choice of course open until the end of the first year by which time the student has had some experience of secondary school work and is better able to decide. In the meantime a valuable training in practical subjects will have been received. Or, if the student remains at vocational school for three years, he can then transfer to high school and have just as many credits towards a normal entrance as the student who has taken four years of straight high school work. The main difference in the courses of the vocational school and the high school lies in the fact that no languages are taken in the former school, thus leaving time for subjects of a more practical nature.

The two schools are under the same principal and staff. Corresponding graphy, etc., are taught by the same subjects such as English, history, geo-teacher in the two schools. Both are of high school grade and pupils from the vocational school may write departmental subjects and secure standing in the subjects taken the same as those in high school classes. This arrangement,, coupled with the fact that vocational school students make transfers to high school without loss of time, absolutely eliminates any feeling that one course of studies is the inferior to the other.

Another feature of the vocational school course is the advantage to the student who attends school for one or two years only. Boys attending for one year only receive training in mechanical drawing, woodworking, rope splicing, belt lacing, horticulture, poultry, soil physics and livestock, not taught in high school, and girls, sewing, cooking and home management. Boys attending two years receive further work in farm mechanics (including forge work), seed selection and other agricultural topics; girls, further work in sewing, cooking and home nursing, and both boys and girls, bookkeeping. Girls who complete the three-year course receive a diploma and may stop school or transfer to high school to complete a normal entrance course, or resume their studies elsewhere to become dietitians, nurses or teachers or millinery and sewing. Boys at the end of three years may graduate to the farm, take a fourth year in the vocational department to qualify for entrance to the O.A.C., or they may continue their studies at high school.

But perhaps the most unique feature of the system is the attention that is given to adult education. Ridgetown is, I believe, the only rural high school in the province that conducts a winter short course for young men and women who have stopped school. This is a day course and covers a period of six weeks during January and February and has been offered now for four years. Last winter 21 boys and 24 girls attended and at the end of the course expressed themselves unanimously in favor of an extension of the course to eight commercial law were added for boys, and household budgeting for girls and these subjects proved popular.

There is absolutely no question of the value of such a school to any centre that serves a rural community. Nothing that has been accomplished at Ridgetown is impossible elsewhere once the facilities are provided. There is no doubt but that our whole rural educational system needs a good overhauling and that other communities should be served by agricultural departments, in their secondary schools, such as we have at Ridgetown. Our courses are by no means perfect and changes are being made from time to time. I believe that evening classes might be introduced for our young men and women giving instruction in subjects which would be of benefit to them as citizens, and I am of the opinion that the first year high school course should be made more general with languages set over until the second year to give fifth form students a better chance and the first year student more time to adjust himself to new conditions. These are trouble-weeks. In some cases these students attend the regular classes, if the class is not too large, but most of their time is spent with special instructors who are added to the regular staff. The practical subjects taken are similar to those taught elsewhere in the school and some time is given to stimulating an interest in good reading, in municipal affairs and public speaking. Last year farm bookkeeping, business administration and some times and we are not yet out of the woods, and economics must still be practiced but it is not possible that there are public projects that might be set over for so important an undertaking as the modernizing of this branch of our rural educational system. The Dominion Government has recently [illegible] the program of its Technical Educational Act until 1935. Ontario is supposed to have obtained its full share of the grant, but perhaps some consideration might be given to the united claims for a new deal to the rural high schools and the farming population of Ontario.

There has been a great deal of talk about the intermediate school, but apparently we can not expect too much from it. Dr. Rogers, director of education for the province, speaking on this subject, said that he could see no hope for the establishment of the intermediate schools in rural communities unless the administrative unit was changed and school districts consolidated. I believe that reform must be effected by making our high school courses more elastic. Everybody — every man, woman and child has a stake in education. Passive acceptance of present day educational machinery is not good enough if, through our organizations, something better can be obtained for the boys and girls of our secondary schools. Boards of trustees and citizens with the welfare of the communities at heart, and the young men so courageously engaged in the new Canada movement should champion the cause of our rural high schools and see to it that they are modernized so that they will command the interest of the pupil and the approval of the public.

From personal observations I am convinced that these suggested reforms would at least have one welcome result. Some 20,000 pupils in rural high schools in Ontario now struggling needlessly with courses leading to university entrance would know a new happiness when transferred to work adapted to their needs, and rural life would in time benefit by the higher standards of more efficient, more open-minded and rational citizens.

Our expectation of life has increased greatly. A new-born boy baby can now anticipate living fifty-six years, and a girl baby sixty years. Half a centry ago. the figures were forty-two and forty-five years respectively.

Loudspeakers installed in one Manchester factory have increased the output of the work-girls, and, as they are on piecework, their wages have gone up in proportion. There is music for one hour in the morning and an hour and a half in the afternoon.

Distinguished Woman to Visit Us

Dame Janet Campbell, an Outstanding Figure in Maternal Welfare Work Will Visit Canada This Autumn

Ottawa.—One of the outstanding figures in maternal welfare in the English-speaking world will visit Canada for two months this autumn, according to plans announced by the Canadian Council on Child and Family Welfare. Dame Janet Campbell, D.B.E. (1924), M.D., M.S., (London) who has just retired as Senior Medical Officer for Maternity and Child Welfare of the British Ministry of Health and Chief Woman Medical Adviser to the Board of Education of Great Britain since 1919, is coming here She is a member of the Health Committee of the League of Nations, and at present closely associated in its studies on maternal and infant welfare.

Accompanied by Miss Eunice Dyke, secretary of the Canadian Council's division on maternal and child hygiene, Dame Janet will visit all the largest cities in Canada as part of her educational campaign to arouse greater interest in the problems of maternal welfare. Her visit will coincide with the annual meeting of the National Council of Women at Ottawa in October.

Dame Janet was educated at the London School for Medicine for Women, and followed with post graduate work in Vienna. After extensive hospital work she was called in 1919 to the newly formed Ministry of Health, as the Senior Medical Officer for Maternity and Child Welfare, at the same time remaining in her senior post with the Board of Education.

In 1928 she was named the medical member of the Committee on the Training of Midwives and also of the Committee on Maternal Mortality and Morbidity. It is in connection with her intensive work and studies in the intervening years that Dame Janet is known throughout the English-speaking world, and is regarded by the League of Nations as one of the outstanding international authorities on the subject.

Dame Janet retired from her post with the British Ministry, in December, 1933, but continues to serve on many of the Ministry's, and the League of Nations' committee on health subjects.



FINANCIAL FLASHES

General Business Shows Continued Improvement

Outlook for continued improvement in the Dominion's general business conditions would appear to be most encouraging according to the various indices maintained by the Federal Government and other Agencies. While as usual, retail business has felt the seasonal midsummer recession, the general scale of production has been well maintained and is on a higher level than in 1933.

Railway earnings and Bank clearings, two of the most reliable of the indices, show excellent gains over the previous year and car loadings also show a substantial rise over 1933 and a sizeable gain over 1932. Crop reports would also indicate that the final yield will be higher than last year. Another favourable factor is the probability that the Dominion's wheat surplus will be sharply reduced by demand from foreign countries through failure of crops in other wheat producing countries.

Most recent figures also show that there is less unemployment, that there has been larger newsprint output, and some expansion in foreign trade, while substantial growth in mining activity has been very much in evidence. Canada would thus seem to occupy a favourable position and to be in line for further improvement which will compare favourably with other commercial nations.

Ontario Financing Establishes New Low Record

The success of the Province of Ontario in disposing of $37,500,000 bonds at a cost of 2.97%, establishes a new low record for Provincial financing. The nearest approach to this price was the recent offering of the Province of Quebec, which was sold at a cost of 3.05% to that Province.

The Ontario offering at prices ranging from $97.92 to yield 2.95% on the five year maturities to $99.90 for the one-year bonds, yielding just over 2½%.

Bear Exploration and Radium

Recent reports from this company's property in the Great Bear Lake district are said to be of a distinctly optomistic nature. Underground work has been under way during the present year and it is said that values and widths are increasing with depth. Two levels have been established at 100 feet and 225 feet and substantial and high-grade ore deposition has been proven over good lengths to this depth.

In addition to its own property, BEAR holds a half interest in Yellowknife Mines, on which important discovery of gold was made recently, and has a substantial interest in St. Paul Silveradium, Ltd., as well as other interests in the district.

Long Lac Adair Mines

Good progress is reported with development work at this company's property in Strathy Township, Temagami Area, and the fault which apparently cut off the number five vein after it had been traced for a length of about eleven hundred feet, is reported to have been solved. Apparently this fault threw the vein sharply to the North, and same has now been traced for an additional two hundred and twenty-five feet. Width has shown substantial increase and mineralization is reported as being heavy.

At the Company's holdings in the Long Lac Area, surface exploration is being continued and to date it is said that twenty-five veins have been discovered. Some of these appear to be of decided importance and are reported as being heavily mineralized.

Manitoba and Eastern

Official advice is received that the shaft at this Company's property in the Temagami Area has reached its first objective of 300 feet and station is now being cut. When this is completed drifting will be started on the 200 and 300 foot horizons where vein is expected to be cut within the next three weeks.

Harlake Gold Mines Ltd.

This company, which recently acquired a group of claims in the southeastern section of the Little Long Lac area, is reported as having a crew on the ground and exploration work well under way. Ed. Hargreaves is supervizing operations, and is said to be devoting practically all his time to the affairs of the company, which also holds a group of claims in the Swayzee Area. Mr. Hargreaves will be remembered as one of those few who saw the possibilities of Wright Hargreaves in the early days of the Kirkland Lake camp and as one of the original stakers of the Sylvanite property. Harlake's holdings in the Long Lac Area are adjacent to Dunlop Consolidated on the East.

Peterson Cobalt Mines

This company's property is reported as being prepared for resumption of operations. At one time this property was one of the leading producers in the famous Cobalt camp and practically all of its output came from the upper contact. Government geologists who have examined the lower contact are said to have reported that ore formation is as favorable as in the upper contact so that outlook for new development would appear promising. Reopening of this property is an indication of what may be expected through the increase in the price of Silver.

Maple Leaf Milling

Court approval has been given to the plan for reorganization for Maple Leaf Milling Company, Ltd. It is not expected that any announcement will be made regarding the appointment of new directors for some time, but it seems probable that some of the present members of the board will be replaced. Issuance of new securities in the reorganized company will not be possible for some time.

World Wheat Surpluses

World wheat surpluses are showing a definitely smaller trend in the current crop year according to a bulletin of The Financial News Bureau. It has been frequently stated in the last month or two, when sharply lower crops in the United States and some European countries and another small crop were indicated for 1934, that the burdensome wheat stocks of the last few years were destined for a steep cut. Broomhall has now come out with his estimates on surpluses, as well as shipments, and confirms the decrease.

South McKenzie Island Mines

This company started diamond drilling on its property following an extensive surface exploration campaign in which several interesting looking veins were discovered. Number two drill hole which was put down at an angle of sixty degrees, cut the vein at a depth of 71 feet and was in good mineralization to a depth of over 81 feet, according to report from the property. This section of the Red Lake Area is humming with activity and at least one property will be on a production basis by the year end. This is McKenzie Red Lake and contract for Mill Construction is reported to have been let. Gold Eagle adjoining McKenzie and South McKenzie Island holdings, is reported as being prepared for underground work, which is expected to get under way shortly.

Dunlop Consolidated

Diamond drilling contract is officially reported as being let by this company. A minimum of 2,000 feet will be drilled at the company's holdings in the south eastern section of the Little Long Lac camp. Surface work, is said, to have located six veins showing good widths and values.

Dividends Likely For Canada Bud

Indications are that Canada Bud, Ltd., will resume payment of dividends shortly, according to well informed sources. It is estimated that earnings for the quarter ending July 31st, will more than cover the expected 25 cents per share anticipated. From the same source, the writer learns, that July sales were about 94 per cent. higher than the same month last year.

We Hear That . . .

For four weeks ending June 30th, Loblaw's net profits were $59,123 as against $55,266 in 1933.

Canada Packers net for year ended March 29th, was $1,429,670 as compared with $607,671 in the previous year.

Brazilian July net shows increase of $14,810 over July 1933.

Kirkland Lake Gold Mines July production establishes new high record at $80,577.

Central Manitoba Mines net for July was approximately $26,000.

Saskatchewan, $2,500,000 loan increased by $500,000 to take care of heavy over subscription.

Sudbury Basin Mines shows income of $304,459 for 1933.

Gods Lake Mines is meeting with excellent results in underground development. Grade and widths of ore body said to be showing improvement over surface showings.

MacFarlane Long Lac Mines operating in the eastern section of the Little Long Lac Area, have extremely promising surface showings.

Central Patricia Gold Mines has decided to double mill capacity, bringing it up to 100 tons per day.

Sylvanite's addition to its mill is now broken in and 350 tons per day are being treated.

Lake Shore unexpectedly declared an extra dividend of 50 cents per share to be paid with the regular disbursement on Sept. 15th.

Imperial Bank are going ahead with erection of new Head Office building in Toronto. This would look as though officials of this conservative organization had absolute faith that business recovery is just starting and that better times are ahead.

Brantford Cordage will show considerable improvement for fiscal year to August 31st. Annual report will probably be available in about a month's time.

Roofing manufacturers have raised their prices on account of steadily increasing price of raw materials. Wholesale hardware firms across the Dominion are said to believe outlook for fall business is very promising.

Ontario Hydro shows big gain in power used during July.

Silver

Controversary over remonetization of the "White Metal" continues to be a subject of intense interest in financial circles. Canada is very much interested in the matter from a mining standpoint, in that, in the Great Bear Lake District, we have the only new silver district known at present and higher prices will give a tremendous impetuous to development work in the district. Reports coming from the various properties now being developed, indicate that production will add materially to the grand total of Canada's mineral output in the not distant future.

When a girl declares she'll never marry, there isn't much difference between where she stands and matri-


THE FAMOUS RUBBING LINIMENT
Rub on—pain gone. Get the new large economy size—Also available in smaller, regular size.
65¢ MINARD'S "KING OF PAIN" LINIMENT

Issue No. 36—'34

How Farmers' Creditors Act Solves Many Debt Problems

The Farmers' Creditors Arrangement Act was one of several measures passed at the last session of Parliament in aid of the agricultural community. Its purpose is to facilitate compromises between debt-burdened people on the land and those to whom they owe money. In other words, the Act was drafted with the specific object of meeting the financial difficulties of farmers throughout the length and breadth of the Dominion. Once its provisions are fully understood by distressed agriculturists, the measures will be welcomed as showing them they way out of their difficulties.

Under the Federal Bankruptcy Act which was passed in 1919, no farmer can be forced into bankruptcy. It is nevertheless true that he can voluntarily assign and seek relief under the Act. Owing, however, to the expense involved in the proceedings, very few farmers have sought relief by this means. In the Farmers' Creditors' Arrangement Act, the Government has sought to make available at little expense financial machinery which will enable the tillers of the soil to obtain a settlement of their debts and thus a new start in life. Under the new law two things may occur—(1) Compromises may be effected of the debts of those whose statements of affairs and general desire indicate hope and prospects of success; (2) Where the indebtedness is out of all proportion to the assets the Act makes provision for a bankruptcy discharge at little expense to the farmer. This will enable this class of farmer also to make a new start in life.

It was not easy for the Government and Parliament to design and put through such legislation. The main difficulty lay in the fact that most creditors are also debtors to others by virtue of contract or of trust. Ministers and the House of Commons, however, regarded as a paramount necessity some action that will help to retain the farmers as efficient producers on the land. In an explanation put out from Ottawa it is contended that if debtor and creditor can be brought together in a reasonable atmosphere an arrangement can be arrived at which will give the man on the land a fresh opportunity for success and, at the same time, protect as far as possible the interests of those to whom he owes money. Each party must be prepared to deal reasonably with the other. A settlement is needed between debtor and creditor and it must be made without destroying the basis of credit and confidence, and as well without undermining the basis of co-operation.

If the farmer and his creditors at their meeting cannot agree upon a settlement, appeal may be made to a government tribunal which can formulate a binding proposal based upon "the present and prospective capacity of the debtor to perform the obligations prescribed and the productive value of the farm." The procedure to be followed by a farmer seeking such relief is simple. The Governor-in-Council will appoint in the judicial centre of every farming community an Official Receiver. To this man the farmer may go. The Official Receiver will assist him in preparing his Statement of Affairs and in making a proposal to his creditors. This proposal and statement of his affairs will go to each creditor with notice of date and place of meeting. At this meeting the farmer's affairs and the proposal will be frankly and informally discussed.

The proposal of the farmer may provide for a compromise or an extension of time or a scheme or arrangement in relation to a debt owing to a secured creditor, or in relation to a debt owing to a person who has acquired movable or immovable property subject to a right of redemption. But in that event the concurrence of the secured creditor or such person, shall be required, except in the case of a proposal formulated and confirmed by the Board of Review, which is the tribunal to which request can be made if the efforts before the Official Receiver prove abortive — the request to be made by the farmer or any creditor.

One clause in the Act provides that whenever the rate of interest exceeds seven per cent. in any mortgage on farm real estate, the mortgagor, by taking certain specified action, may escape the obligation of paying more than five per cent. per annum thereafter. It will thus be seen that this measure enables heavily indebted farmers to stabilize their financial situation without submitting to the indignity of going through the bankruptcy court. The over-burdened agriculturist has, indeed, been presented by the Government with a simple and inexpensive means of beginning all over again with hitherto unexpected prospects of success.

Nature of Dysentery

The dysentery that is alarming New Jersey and threatening New York is a very different disease from that which broke out in a Chicago hotel in 1933. A bacterium is the cause of the Jersey outbreak; in Chicago a parasite, a microscopic protozon or animalcule, was at work. In the World War both type of dysentery occurred side by side in some military units and occasionally in the same soldier.

The New Jersey type of dysentery is distinctly a tropical or sub-tropical disease. Dr. H. S. Cummings, surgeon general of the Public Health Service, informs the editor of this department that Shiga, a Japanese worker, discovered its bacterial nature in 1898. Drs. Flexner and Kraus extended our knowledge. The Flexner variety of dysentery is the most frequent in the United States and is the one with which Jersey City must deal.

Bacillary dysentery prevailed on all fronts during the World War. The first outbreak occurred at Gallipoli, in 1915, and was responsible for a high proportion of the 120,000 casualties from sickness in that area. Dysentery kills more soldiers than bullets.

CONDITIONS OF PREVALENCE

The disease is always present in certain parts of the tropics and may become epidemic anywhere during periods of crowding, bad sanitation and privation. According to Dr. Milton J. Rosenau of Harvard Medical School, the outbreaks are so common in institutions that physicians speak of jail, asylum, camp or ship dysentery. Flies, contaminated milk, water and food and human carriers are the spreading agents. In this respect dysentery is like typhoid.

Anybody may catch the disease, but infants under 2 years and adults between 20 and 30 seem to be especially susceptible. The mortality varies widely with the locality and the particular outbreak from 2 to 80 per cent. Dr. Rosenau implies that the mortality rarely exceeds a maximum of 30 per cent. Thus far there have been about 170 cases in Jersey City, with six deaths.

The New York Academy of Medicine describes dysentery as "usually a diarrheal disease ushered in with a good deal of colicky pain." Ordinarily, the disease will go through its course in three weeks. Opiates are given to control the diarrhea and pain. No roughage is permitted in the food. Milk constitutes the principal nourishment.

BABY SCALDED!
Quick! Get the
MECCA OINTMENT
Stop the pain and agony by applying Mecca Ointment at once. Prevents inflammation, saves tissue destruction and quickly starts safe healing. Keep a supply of Mecca Ointment in the house to meet all emergencies. Mecca soothes like magic when applied to burns and scalds.
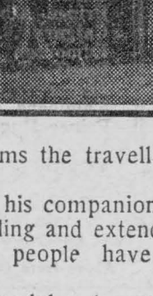
Mecca Ointment is sold by all Druggists—25c, 35c (tube), 50c and $1.00. 41

A Barber Who Had Rheumatism

Tells How He Carried On

A barber who has been a martyr to rheumatism" writes:—

"I have been a martyr to rheumatism for some ten years. For five years I was so affected that it was with the greatest difficulty I was able to carry on my business. I may say I am a barber by trade. After having tried numerous remedies, I was finally advised to try Kruschen. I am pleased to say that after having used Kruschen for some twelve months, I am now freer from aches and pains than I have been for some ten years. In fact, I consider I am rid of rheumatism, thanks to Kruschen Salts."—W. M.

Two of the ingredients of Kruschen Salts are the most effectual solvents of uric acid known to medical science. They swiftly dull the sharp edges of the painful crystals, then convert them into a harmless solution. Other ingredients of these Salts have a stimulating effect upon the kidneys, and assist them to expel the dissolved uratic needles through the natural channel.

OPPORTUNITY

"Opportunity is more powerful even than conquerors and prophets."—Earl of Beaconsfield.

"Hold thought steadfastly to the enduring, the good and the true, and you will bring these into your experience proportionately to their occupancy of your thoughts."—Mary Baker Eddy

"Do not wait for extraordinary circumstances to do good actions—use ordinary situations."—Richter.

"Great men should think of opportunity and not of time."—Earl of Beaconsfield.

"A wise man will make more opportunities than he finds."—Bacon.

"Plough deep while sluggards sleep. —Benjamin Franklin.

"That policy that can strike only while the iron is hot, will be overcome by that perserverance which, like Cromwell's can make the iron hot by striking."—Colton.

ARE YOU ON A Diet?
Then, *more than ever,* Nature needs the assistance, about twice each week, of a Purifying, Energizing, Effervescing glass of
ANDREWS LIVER SALT
In TINS—35c and 60c
NEW, LARGE BOTTLE, 75c 36

Classified Advertising

RADIO

INVESTIGATE our courses in radio, television, sound, broadcasting, operating, etc., before seeking training elsewhere. Radio College of Canada, Limited. Dept. "W.L." 863 Bay St., Toronto.

MacFarlane Long Lac
BOUGHT—SOLD—QUOTED
J. T. EASTWOOD & CO.
MEMBERS THE TORONTO STOCK EXCHANGE
Head Office 11 Jordan Street Elgin 9208
TORONTO
Branch Office King Edward Hotel Waverley 4611


A Sign of Better Times
"What a well-appointed camp!" exclaims the traveller on provincial highways this summer.
"A sign of returning prosperity," says his companion. "In many parts of the province one finds Bell Telephone men busy rebuilding and extending telephone lines and equipment. It seems to indicate that the telephone people have confidence in the business outlook."
Bell Telephone construction camps are models of neatness and orderly effectiveness.

News And Information For The Busy Farmer

Furnished by the Ontario Department of Agriculture.

Winter Food Supply for Bees

Every colony of bees when ready for the winter should have at least forty pounds of food stored, in order that they may have sufficient to carry them through until new nectar is available the following spring. Only the best clover or buckwheat honey should be used for this purpose. Failing this, use the required amount of ure cane sugar made into syrup at the rate of two parts of sugar to one part of water.

Indigestible Poultry Feeds

Of the slaughter house by-products for the feeding of poultry, meat meals or meat scraps are by far the most commonly used and are the standard animal protein supplements to poultry rations. They vary greatlty in analysis according to the amount of bone material they contain, but are usualy purchased on a guaranteed analysis. The poorer grades containing quantities of hoof and horn should not be tolerated as poultry feed, as these products (hoof and horn) are practically indigestible to poultry. With a little experience, it is possible to tell at a glance whether the brand is suitable for feed or not, but, if in doubt, pour a little boiling water on a sample, and the smell arising should settle the matter, even with the inexperienced. If the odor is foetid, the sample is unfit for food.

How Livestock Producer Loses

In its latest issue, the Live Stock and Meat Trade Review again returns to the attack on the uneconomical habit of overloading the livestock markets on Mondays. "Unfortunately," says the Review, "the foolish practice of offering the bulk of the week's supply on the Monday market was again very strongly in evidence, with a more or less disastrous effect upon prices paid, and certainly increasing the cost of marketing to the producer through daily holdovers. During the hot months, buyers' needs in big meats are mostly quite moderate, and often the result is that out of a big Monday run, they will pick required qualities here and there, and the bulk has to be sold as best it may. A large percentage of the poorer end of the stock has small commercial value, and in recent months a considerable volume of thin cattle of good type and conformation, very suitable for feeding, has gone to slaughter because of the lack of country demand."

Fish Meal for Poultry

The results of an experiment conducted for five years at the Dominion Axperimental Farm, show that fish meal is an excellent substitute for other protein feeds for poultry, and that it is as good as beef scrap or beef meal for the poultry ration. During the test, there was no complaint from consumers as to any fishiness or off-flavor in the eggs.

The Bumble Flower-Beetle on Fruit and Corn

At the present time, a considerable number of inquiries are being received from farmers about a beetle —the Bumble Flower-Beetle or Brown Fruit Chafer, which is attacking corn and ripening fruit. This insect is a yellow-brown beetle, one-half inch or more in length, with its wing covers sprinkled all over with small, irregular spots. In late summer it is found every year, in greater or less numbers, feeding on the pollen of flowers, on ripe fruit—peaches, pears, grapes and apples—and also on corn, but it is rarely responsible for serious damage. It has not been observed that the insect has caused commercial injury in Ontario, and consequently the Dominion Entomological Laboratory at Vineland Station, Ont., has never had occasion to advise the adoption of any control measures, other than hand-picking of the beetles.

Farmers Must Produce

To the man in the street, any attempts to increase production in these days of depressing world surpluses seem a waste of time, or even worse. He forgets ,says Mr. L.H. Newman, Dominion cerealist, that the problem of the individual farmer differs vastly from that of the nation as a whole. in that the capacity of the farmer to carry on and pay his way is measured in no small degree by the yields he realizes per acre. To the farmer, the acre is his unit of production. If his average yields per acre, whether converted into milk, mutton or beef, or disposed fo in their raw state, are not sufficiently high to enable him to meet his obligations, he must either succumb entirely or be forced to adopt a standard of living which removes him as an important factor in the problem of keeping the wheels of commerce moving.

Current Crop Report

Dufferin County reports that with plenty of straw and a fairly good crop of roots, especially turnips, available, maintenance rations for livestock are assured. Severe frosts have reduced the potato yield materially in the Dufferin district, while buck wheat, late corn and garden crops have also suffered damage. In Grey County, too, frost has injured the same crops. Bean fields in Huron will not yield as well as indicated earlier in the season. In Oxford there are 107 farmers listed with smut-free wheat seed for sale, the bulk of which is Junior No. 6, with some Dawson's Golden Chaff and O.A.C. No. 61.

Although farmers in Peel have only one-third the hay of last year, the present high prices will prevent many dairymen from purchasing. Straw and molasses, alfalfa straw and corn will provide the roughage this winter. Turnip aphids have injured the crop in Waterloo, while cattle are in thin condition due to poor pasture.

Frost for four nights in succession damaged crops in Wellington, with the heaviest loss in late corn. Yields of oats running up to 100 bus. per acre on four acres have been reported there. uTrnip aphids have also been active in that district. Essex County reports a great scarcity of feed, with winter feeding the rule for two months on scores of farms. Yields in Haldimand are much better than anticipated. Potato growers in Lambton are trying to establish a price of 50c a bag for potatoes. Frost in Middlesex injured tender plants such as cucumbers, squash and melons, while hundrets of acres of late sown buckwheat were ruined, and corn and potatoes were also affected. Due to hail and frost, Norfolk's tobacco crop has been reduced from 20 to 14 million pounds.

Crop yields have exceeded anticipations in Wentworth. Peaches are commanding a price ranging from 50c to 75c for 6-qt. baskets. Corn, roots and buckwheat have shown much improvement in Northumberland, and the prospect of fodder is much improved. Peterborough reports the heaviest grain yield in five years, with barley running around 40 to 45 bushels per acre, and oats 45 to 60 bushels. Barley is a good crop in Carleton, and a heavy shipment for malting purposes is taking place, over 65 cars having been shipped to date. Frontenac has had a dry season, and buckwheat and ensilage corn will be poor crops. Yields of grain are much better than last year in Lanark, though corn is a failure in some sections. Leeds has also felt the ill effects of drought. Over 200,000 lbs. of certified timothy seed will be produced in Prescott and Russell. Crops are better than expected in Renfrew County. Temiskaming district has experienced a very short growing season, with frost taikng a heavy toll recently.

PLEASANT VALLEY

School opened here on Tuesday, with Mrs. Harry Murdock presiding.

Mr. and Mrs. George Warren of Glen Stewart, were Tuesday visitors of the latter's sister, Mrs. Robert Wallace and Mr. Wallace.

Quite a few from here attended the fair at South Mountain on Thursday and Friday.

Mr. and Mrs. Wm. Beggs called on the latter's brother, Mr. Geo. Hess and Mrs. Hess, on Saturday.

Mr. and Mrs. H. Wallace and son were visitors of friends at Hanesville.

Mrs. Wm. Wilson and son George, also her mother, Mrs. Mary Ann Wallace, all of Reids Mills, were Thursday visitors of the former's brother, Mr. and Mrs. Robt. Wallace.

Corn culling is the order of the day at present.

Mr. and Mrs. Robt. Wallace and family were Saturday evening visitors at Herbert Wallace's.

Mr. and Mrs. Clifford Gilmer were Sunday guests of the latter's parents, Mr. and Mrs. Wm. Fader, Hanesville.

Mr. and Mrs. Earl Gilmer were Sunday visitors of Mr. and Mrs. Johnson Cleland, at South Mountain.

Mr. and Mrs. Hilliard Gilmer, Marie and Preston, were Sunday callers of Hanesville friends.

Messrs Lyall Crowder and Mansel Wallace were Sunday visitors of Mr. Raymond Crowder of Pittston.

Miss Wilda Collison is spending a few days with her grandparents, Mr. and Mrs. Sydney Keck, Hanesville.

Mr. and Mrs. Herbert Wallace and Lawrence. were Tuesday evening guests of Mr. and Mrs. Melvin Collison.

Mr. and Mrs. Robt. Wallace and daughters were Sunday guests of Mr. and Mrs. Edmond Francis of Silver City.

Mrs. Mary Latimer of Kemptville, is at present with her daughter, Mrs. Thomas Gilmer.

Mr. Clarence Gilmer of Prescott sundayed at his home here.

Mr. and Mrs. Harry Gilmer of Iroquois, called at his home here on Sunday.

Mr. Roy Keck, Mrs. Mary Tousaw and children, were Sunday evening guests of Mr. and Mrs. Frank Davidson.

Mr. and Mrs. Charles Fader, Ruby and Douglas of Brinston, were Sunday afternoon visitors of Mrs. Mary Ann Gilmer.

Mrs. James Boyd and daughter, and Mrs. Alex Collison of Brinston, were visitors of the former's sister, Mrs. George Francis, on Thursday.

MR. GEO. H. WHITTAKER

At his late residence, Red Bank N.J., there passed peacefully away Mr. George Hazelius Whittaker, second son of George and Caroline Whittaker, in his 87th year. He was always of a happy and cheerful disposition and until a short time before his death, he was interested in the events of every day life. He was born at the old Whittaker homestead, east of Morrisburg, and was well known in these parts. He later moved to U.S.A.

SAVE $8.00 THIS MONTH



THIS COUPON will be accepted by the advertiser or by his authorized representative or by **The Anker-Holth Manufacturing Company** on or before midnight last day of the month in which this advertisement is appearing, as **Eight Dollars ($8.00)** toward the cash purchase (or final note payments on an acceptable time purchase) of a NEW

Anker-Holth *Challenger Model* **Cream Separator**

Only **one** coupon of this or any other type will be accepted on each separator. The redemption value of the Coupon *decreases* **Fifty Cents** *each day* after date mentioned above until it ceases to have value.

ANKER-HOLTH MANUFACTURING COMPANY or
Incorporated **PORT HURON, MICH.**
SARNIA, ONTARIO, *Limited*

CLIP COUPON NOW CASH IT THIS MONTH

WARNING

IF the discs are numbered, the bowl is NOT self-balancing.
IF the bowl can be put together in only one way, it is NOT self-balancing.
IF there are patches of solder inside the hood, it is NOT self-balancing.
IF it isn't an Anker-Holth, it is NOT self-balancing.
We GUARANTEE the Anker-Holth bowl to be SELF-BALANCING, we GUARANTEE it need NEVER be returned to the factory to be balanced. There is NO "balancing department" in the whole Anker-Holth factory.

free RUBBER RINGS
TO FIT ALL SEPARATORS any size or make ASK ABOUT THIS PLAN.

Write for full Information.

ANKER HOLTH Manufacturing Co., Ltd.

SARNIA ONTARIO

TAKE THE WORD OF OWNERS FOR IT

"Drive a Chevrolet and you'll never be satisfied with any other low-priced car"



REASON No. 1 — FULLY-ENCLOSED KNEE-ACTION

REASON No. 2 — BLUE-FLAME CYLINDER HEAD

REASON No. 3 — CABLE-CONTROLLED BRAKES

REASON No. 4 — BODY BY FISHER SAFETY & BEAUTY

REASON No. 5 — SHOCK-PROOF STEERING

Ready for Immediate Delivery
Master Six from $844 Standard Six from $710
Delivered, fully equipped, at factory, Oshawa, Ont. Freight and Government license only extra. New low time-prices on the GMAC plan.

LET us lend you a Chevrolet. Drive it yourself in your own way, over the same roads and hills you drive every day. Take out your family, or a friend. We are confident that if you make this test *you'll never be satisfied with any other low-priced car!*

We urge you to accept this invitation in your own interests as a 1934 buyer. Because Chevrolet is the *only* car in its class that gives you Enclosed Knee-Action, protected and weatherproof . . . Body by Fisher, for safety, beauty and comfort . . . Shock-Proof Steering, for easy car control . . . Cable-Controlled Brakes, for sure stops *always* . . . and Blue Flame Cylinder Head, for the *greatest* power from the *least* gasoline and oil consumption! C-214C

A General Motors Value, Produced in Canada

CHEVROLET GM GENERAL MOTORS PRODUCTS

. . . for economical transportation

D. MELVIN, Winchester.
Assoc. Dealer **Fred F. Wells, Morrisburg.**

WESTERN CANADA

One Cent A Mile

EXCURSIONS

GOING DAILY
SEPT. 21 to OCT. 2
Return limit 30 days

Return from MORRISBURG to:

Winnipeg	$25.55
Regina	32.70
Saskatoon	35.00
Prince Albert	35.95
Calgary	41.60
Edmonton	41.60
Banff	43.85
Jasper	43.85
Kamloops	50.05
Prince Rupert	55.55
Vancouver	55.55
Victoria	57.30

Correspondingly low fares to all other Western Canada stations.
Children 5-12, half fare.
Above fares good in Coaches only.

Tickets good in Tourist Sleeping Cars are also on sale at 1¼c per mile (approximately 25% over above fares), plus regular berth rate.

Stopovers at Port Arthur, Armstrong and points west thereof.
Tickets, Tourist Sleeping Car reservations, and all information from any agent.

CANADIAN NATIONAL

BUSINESS OPPORTUNITY

A retail business in books, stationery, school supplies, china, wallpaper and sporting goods is offered for sale. Premises may be bought or leased by responsible party. For further particulars, write
P.O. BOX 569,
bp Prescott, Ontario.

The Leader

SUBSCRIPTION RATES

$1.50 per year, strictly in advance to any address in Canada; when not paid within three months, $2.00 per year to any address in Canada. Foreign subscriptions, $2.00 in advance. All subscriptions date from the first day of the month.

ADVERTISING RATES

Display or open advertisements, one insertion, 50c per inch; second and following insertions, 35c per inch; 200 inches and over, by contract, not over one year, 20c per inch. All Legal, Government and Municipal display advertisements will be charged at 50c per inch, regardless of number of inches or number of insertions.

200 inches or more must be reserved attime of making contract in order to earn the 20c per inch rate, and no rebate will be allowed the advertiser, should more than 200 inches be taken out within one year without having been reserved by contract.

Should the advertiser fail to take out the number of inches contracted for, the amount of space used will be charged at the regular card rate in force at the time of making contract.

Lost, Found, To Let, Wanted, Articles for Sale, etc., 50 words and less, first insertion, 50c, each subsequent insertion, 35c.

NOTE—All small advertisements received by mail must be paid in advance.

Government, Legal and Municipal Notices, By-Laws, Election Readers, etc.: 15c per line for the first insertion; 10c per line for each subsequent insertion; 12 lines to the inch.

Advertisements ordered for insertion without instruction will be published until instructions are received to discontinue same.

Notwithstanding anything to the contrary that may appear in any contract, cuts left in our possession more than 30 days after date of insertion will be destroyed.

LEADER PUBLISHING CO.,
LEO LAURIN, Ed. & Mgr.

"The Service of Sight"

J. Miles Whitteker
OPTOMETRIST

Specialist in Correcting Defective Vision and Eye-Strain
HOURS:
9 to 12 a.m. 1.30 to 5.30 p.m.
Saturdays, 9 to 12 a.m.
Evenings by Appointment
PHONES:
Office, 18W Residence, 18J
MORRISBURG, ONT.

ARTHUR FLYNN
BARRISTER, Etc.
MORRISBURG — ONTARIO

R. F. LYLE
Barrister, Solicitor, Notary, Etc.
Solicitor for Village of Morrisburg.
Barry Block, Main Street,
MORRISBURG — ONTARIO

H. O. HESSELL
Barrister, Solicitor, Notary Public
Law Office:
MORRISBURG — ONTARIO

DR. CURRIE
DENTIST
Office over Bradfield's—Phone 150
MORRISBURG, ONT.

THE RAMSAY COMPANY
Registered Patent and Trade-Mark Attorneys.
Free information, any country.
273 BANK ST., OTTAWA, CANADA

A. L. CREWSON, M.D. C.M.
(McGILL) L.M.C.C.
EYE, EAR, NOSE and THROAT
Office open 9-12, 1-5; Saturdays 9 12
OFFICE:
122 Sydney Str. CORNWALL.
MORRISBURG:
Tuesday Evenings from 7.00 p.m.

MORRISBURG-WADDINGTON FERRY TO U. S. A.
New Standard All-Year Time Table
DAILY, EVERY 5 MINUTES
From 6.00 a.m. to 12.00 Midnight
CONTINUOUS SIGNAL SERVICE
The Fastest and Only Full-Year Five-Minute Service across the St. Lawrence, not excepting bridges or other ferries, from the Gulf of St. Lawrence to Lake Ontario.
RATES—Motor Car, $1.00; Passengers, 25c each; return free on the same day. No extra charge, Saturdays, Sundays or Holidays.
GEORGE D. HOWITH,
Vice-President & Managing Director
Morrisburg-Waddington Ferry.

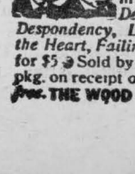

WOOD'S PHOSPHODINE
The Great English Preparation. Tones and invigorates the whole nervous system, makes new Blood in old Veins. Used for *Nervous Debility, Mental and Brain Worry, Despondency, Loss of Energy, Palpitation of the Heart, Failing Memory.* Price $2 per box, 3 for $5. Sold by all druggists, or mailed in plain pkg. on receipt of price. *New pamphlet mailed free.* THE WOOD MEDICINE CO., TORONTO, ONT.

Our Correspondents

WILLIAMSBURG

Miss Isabel Shae, R.N., Brockville, is visiting for a few days with Mrs. Hubert Trickey.

Miss Maude A. Casselman returned to Sault St. Marie, where she will resume teaching, after spending the summer holidays with her brother, Mr. Saxon Casselman. She was accompanied by Miss Helen Becker, who will spend a couple of weeks as her guest.

Mr. and Mrs. Tom Cunningham of Winchester Springs, were guests at the home of Mr. and Mrs. Mahlon Merkley last Sunday.

Mr. Peter M. Barkley visited at the home of his brother, Mr. Allan Barkley, in Morrisburg, last Friday.

Miss Maude Marcellus spent Labor Day visiting at the home of her sister, Mrs. Grant Couglar and Mr. Couglar.

Miss Helen Marcellus of Iroquois was a guest of her sister, Mrs. Alex McGruer and Mr. McGruer, in town on Sunday.

Mr. and Mrs. Elery Casselman of Iroquois, were guests at the home of Mr. and Mrs. Frank Casselman on Sunday.

Mr. Lorne Cunningham returned to Hamilton on Friday last, after having been called home to attend the funeral of his father-in-law, the late Robert Bell, of Brinston.

Miss Betty L. McIntosh visited Miss May Hill at Boucks' Hill, on Sunday.

Mrs. Harry Perault and Mrs. Gregory of Iroquois, spent Tuesday afternoon in Williamsburg, renewing acquaintances with old friends of the former.

Mrs. Fanny Ford of Aultsville, Mrs. Ida Shaffer of Boston, Mass., Mr. Hamm of Ottawa, and Miss Pyllis Whitteker of Kitchener, Ont., were recent guests of Mrs. Debbie Whitteker.

Miss Clara Hill returned to Mattawa last week, where she will resume teaching, after spending the summer holidays at the home of her parents, Mr. and Mrs. Geo. Hill.

Mr. and Mrs. Clifford Casselman and family were guests at the home of Mr. and Mrs. Edwin Whitteker on Sunday.

Keith Schell and Eric Barkley attended the Luther League Convention at Stratford on Monday last.

Miss Kathleen Shaver, R.N., who was visiting with her sister, Mrs. Hubert Trickey, spent an enjoyable time with her in a cottage along the St. Lawrence River.

Dr. George E. Merkley, Mrs. Merkley, Miss Marie Merkley returned to Flushing, L.I., and Dr. John Helmer and Mrs. Helmer, after spending a couple of months at their summer cottage on Crapser Island, N.Y., returned to their respective homes last week.

Mrs. Geo. L. Barclay and Miss Vivian Barclay spent last week in Toronto.

Mrs. Peter McIntosh met with a very painful injury Wednesday afternoon at her home here, when she tripped on a baby cart, and fell on the floor. In the fall, she received a dislocated shoulder. She was attended by Dr. M.W. Locke, and while she is still suffering from the injury, a complete recovery is looked forward to.

Miss Violet Trickey left for Winnipeg last week, where she will spend a few weeks with her uncle and aunt, Mr. and Mrs. A. Trickey, the latter being seriously ill.

CEDAR GROVE

Miss Muriel McConnell is spending this week with her cousin, Miss Fern Gallinger, of Aultsville.

Miss Effie Smith of Aultsville, was the guest of Mrs. Chas. F. Dafoe on Friday.

Mr. and Mrs. Mason Beckstead and son Lloyd, were Sunday guests of the former's daughter, Mrs. F. Donnelly and Mr. Donnelly and family, at Louisville Landing.

Mr. Ed. Wells and daughter, Miss Helen, of Belleville, spent a few days last week at Mr. Frank Dafoe's.

Mr. and Mrs. Fred McIntosh and baby spent the 9th with Mr. and Mrs. Milton Crites and family.

Mr. and Mrs. Ross Beckstead and daughter, Miss Goldie, of Riverside, were in the Grove the 9th.

Mrs. Melissa Hollister and family of Ottawa, were visitors at the home of G.S. Dafoe the 9th.

Mr. Frank Dafoe visited Dr. and Mrs. Bogart of Kingston on Sunday, and was accompanied home by his mother, Mrs. Lillie Dafoe, who had been spending a few weeks there.

A number from this section attended the Countryman-Edwards reception at Bush Glen on Friday eve, and all report a good time.

Mr. and Mrs. J.J. Hesson of Gallingertown, were guests of Mr. and Mrs. Chas. F. Dafoe the 9th.

Miss Lennie Dafoe is spending a few weeks with friends in Ottawa.

Miss Keitha Beckstead is spending some time with her sister, Mrs. F. Donnelly, of Louisville Landing.

Mr. and Mrs. Dunbar of Sandtown were visitors of the former's brother Mr. Jack Dunbar and Mrs. Dunbar and family, on Sunday.

Mr. Robert Dafoe is spending some time in Massena and Bombay, visiting his son and daughter.

Miss Irene Marcellus of Iroquois spent last week visiting her aunt, Mrs. Frank Dafoe, and Mr. Dafoe and family.

The sympathy of the community is extended to the Dafoe families in the loss they have sustained in the death of their brother, Allen H. Dafoe, of St. Paul.

GALLINGERTOWN

Mr. Clifford Gallinger of the Cornwall Collegiate Institute, spent the week-end at his home here.

Mr. A.W. Weagant of Archer, spent a few days with his daughter, Mrs. Fred C. Gallinger.

Miss Grace Froats was the guest of her sister, Mrs. Allan Campbell, Cornwall, a few days last week.

Mr. and Mrs. Geo. Weagant and daughter Lois, and Mrs. Fred Gallinger, were in Cornwall on Monday.

Mr. Clair Gallinger is spending some time in Cornwall.

Mr. and Mrs. David Alguire and daughter Mary, were guests of relatives in Northfield.

Mr. and Mrs. Percy Gallinger and family and Mrs. Nancy Gallinger, were guests at George McNairn's on Sunday last.

Mr. and Mrs. Bernice Gallinger and Mr. Kenneth Gallinger, all of Archer, and Miss Dorothy Gallinger of Cobourg, spent the week-end with friends in Montreal.

Miss Grace Froats is spending some time in Cornwall with her sister, Mrs. Allan Campbell.

Miss Blanche Summers, of Aultsville, is the guest of Miss Olive Bowman.

Miss Jean McNairn has returned to Ottawa, after spending her holidays with her parents, Mr. and Mrs. John McNairn.

Mrs. Allan Hawn and Mrs. Aubrey Hawn and sons have returned home, after spending some time with Mr. and Mrs. Andrew Collins and family.

Misses Luella and Carrie Neill, of Cornwall, spent Tuesday evening with their parents, Mr. and Mrs. Wm. Neill.

The many friens of Miss Nellie Presley are sorry to hear that she has scarlet fever.

The community extends its sympathy to Mr. George Lauber and sons, and other relatives, in their recent bereavement.

STRADERS HILL

Mr. R. Bruce Strader and family visited friends in Wales Sunday.

Visitors and callers at Mr. and Mrs. Esly Pitts' were: Mr. and Mrs. Tom Cunningham of Winchester Springs; Mr. and Mrs. Will Salter Mr. and Mrs. Chandler Hampton of Cleveland, Ohio.

Mrs. Bert Reddick called on Mrs. Wilbert Strader Saturday afternoon.

Mr. and Mrs. Henry Hanson entertained to dinner Wednesday: Mr. and Mrs. Will Salter, Mr. and Mrs. Chandler Hampton of Cleviand, Ohio

Mr. and Mrs. Ross Hanson were guests of Mr. and Mrs. Hernice Merkley, Williamsburg, on Sunday.

Mr. Ivan Casselman and Miss Nina Casselman were guests of Mrs. Aggie Cook Sunday.

Callers and visitors at Mr. and Mrs. Henry Hanson's Sunday were: Mr. and Mrs. Albert Riddle of Dundela; Mr. and Mrs. F. Beckstead and children of Winchester Springs, and Mrs. Effie Whitteker of Williamsburg.

HANESVILLE

Quite a number from here attended the fair at South Mountain on Friday last.

Mr. and Mrs. John Renshaw and son Donald, Mr. and Mrs. D.C. Chaumont of Watertown, spent Sunday with friends here.

Mr. and Mrs. Joe Woods and family, Mr. and Mrs. Robt. Boyd and Lorne Armstrong of South Mountain were callers on friends here Sunday.

The burial of Mrs. Sarah McIntosh took place in this cemetery on Thursday last. Deceased was an old resident of this community, and had resided with her daughter, Mrs. Harry Caldwell, for the past few years. Much sympathy is extended to the bereaved daughter.

Mr. Roy Timleck sundayed at his home here.

Mr. John Kirker returned home, after spending a few days with his brother, Robert.

Mr. and Mrs. Roy Robison spent Sunday with Mr. and Mrs. Arnold Fader.

The funeral of the late Mr. Wm. Thompson was held here on Sunday Sept. 9th. Deceased lived in this community most of his life, until a few years ago, when he moved to Philadelphia. Mr. Thompson suffered a stroke, and died very suddenly. Much sympathy is extended to the bereaved widow and children.

Mr. and Mrs. Geo. Kennedy were Sunday visitors of Mr. and Mrs. Geo. Warren.

Mrs. Wm. Reynolds has returned home, after spending a week with her brother, John Adams, who is in the hospital. At time of writing, there is not much change in his condition. We hope for better news next week.

Married—Miss Lulu Fader of Hanesville, to Mr. Clifford Gilmour of Pleasant Valley, on Sept. 1st.

Mr. and Mrs. Floyd Barkley and family of Mille Roches, sundayed at Mr. W.M. Barkley's.

On Wednesday Sept. 5th, Mr. R.W. Fader had the honour of celebrating his birthday, and having with him his four sisters, as follows: Mrs. Anna Gilmour of Wisconsin, Mrs. D. Chaumont of Watertown, Mrs. Maggie Barton of Iroquois, and Miss Gertie Fader of Hanesville, also his family, Mr. and Mrs. Jay Tuttle and family, Mr. and Mrs. Harvey Johnson and Lorraine, Miss Ruth Fader and his aunt, Mrs. Marjorie Boyd, also Miss Gertrude Gilmour.

RURAL SCHOOL FAIR AWARDS

The School Fair staff this year is as follows:—J. Hume, Grisdale, B.A., Iroquois; John Thompson, Brinston; Miss Marjorie Duprau, Morrisburg; Miss Hazel McIntyre, Morrisburg; J.A. Simpson, B.S.A., Agricultural Representative, Morrisburg, Ont.

BRINSTON, SEPT. 12, 1934

Oats, Alaska, one qt.—Gifford Collison, Dwight Gilmer, Ward Whittaker, Dwayne Shaver.

Barley, O.A.C. No. 21—Basil Fossitt, Marion Gordier, George E. Smyth, Clifford Seeley, Mary Deeks. Roy Stone.

Wheat, Goose, one quart—Ed. Geggie, Graeme McAllister, Roy Ed. Thompson, Ivan Whittaker, Earl Fossitt.

Field Corn, Golden Glow—George Cooper, Janet McAllister, Lloyd Beckstead, Basil Golledge, Lawrence Bell, Lyle Hodge.

Sweet Corn, Golden Sunshine—Shirley Snyder, Ruth Beckstead, Carl Daw, Ed. Beckstead, Mahlon Cook, Eric Harkness.

Mangels, Giant White Sugar—Lloyd Thompson, Doris Tuttle, Harry Whittaker, Eric Harkness, Ralph VanAllen, Clifford Bell.

Turnips, Canadian Gem—Newell Hanes, Doris Kirkwood.

Beets, Detroit Dark Red—Marjorie Whittaker, Billy Stephenson, Jean Marcellus, Lorna Smith, Fern Casselman, Donald Marcellus.

Carrots, Chantenay—Dawn Zeron, Elinor Shaver, Mabel Hodge, Garnet McGowan, Mary Ace, Margaret Wickwire.

Onions, Yellow Globe Danvers—Lulu Holmes, Jean Beckstead, Alan Knowles, Jessie Beckstead, Greta Golledge, Marion Banford.

Parsnips, Hollow Grown—Annie Hodge, Hubert Gordier, Clifford Fader.

Sheaf Oats—Jean Gordier.

Sheaf Barley—Clifford Seeley, Marion Gordier, Hubert Gordier.

Sheaf Wheat—Ed. Thohpson, Geo. S. Cooper, Ed. Geggie.

Potatoes, Irish Cobbler Type—Russell Brinston, Mary Ace, Lyle Hodge, Doris Tuttle, Arthur Beckstead, Billie Whittaker.

Potatoes, Dooley Type—Mary Deeks, Graeme McAllister, Harold Cooper, Gordon Cooper, Dwight Gilmer, Eric Harkness.

Five McIntosh Apples—Warwick Knowles, Alan Knowles, Janet McAllister, Graham Beckstead, Ruth Beckstead, Donald Hanes.

Five Fameuse Apples—Eric Harkness, Jean Beckstead.

Five Wealthies—Clifford Fader, Clifford Seeley, Don Marcellus, Ruth Beckstead, Graham Beckstead, Doris Moorehead.

Five Duchess—Harold Cooper, Clifford Collins.

Colection of Apples—Doris Tuttle, Mary Deeks, Alan Knowles.

Five Tomatoes—Jean Gordier, Dwayne Locke, Marion Gordier, Jessie Beckstead, Douglas Irwin, Jim Johnston.

Mr. Stewart's Special, Agricultural Note Book, 3 prizes—Jean Gordier, Katheleen Davidson, Mary Ace.

Asters—Jack McCann, Doreen Stephenson, Ruth Beckstead, John Lewis, Bertha Anderson, Margaret Savor.

Sweet Peas—Geo. Smyth, Lois Coons, Arleen VanAllen, Clifford Fader, Clifford Bell.

Phlox—Doug. Irwin, Ford McCaslin, Idean Petters, Ralph VanAllen, Marion Larmour, Harold Cooper.

Cosmos—Hubert Gordier, Elinor Shaver, Elinor Larmour, Doris Tuttle, Jean Marcellus, Clara Irwin.

African Marigolds—Jessie Cooper, Jack Saver, Marion Gordier, Mahlon Strader, Isobel Hodge, Helen Locke.

Pinks — Lorna Smyth Marion Smyth, Dawn Zeron, Billie Whittaker, Elinor Bell, Annie Hodge.

Living Room Bouquet—Don Irvine, Marion Fossitt, Janet McAllister, Doris Hodge, Loreen Bell, Janet Mullin.

Holstein-Friesian Heifer Calf—Will Smail, Gerald Adams.

Ayrshire or Jersey Heifer Calf—Elinor Shaver, Clifford Bell, Marion Gordier, Lawrence Bell, Eleanor Bell.

Showmanship Dairy Calf—Elinor Shaver, Marion Gordier, Clifford Bell, Gerald Adams, Will Smail.

Bacon Sow—Gerald Adams, Marion Gordier.

Showmanship of Pig—Marion Gordier, Gerald Adams.

Sockerel, Barred Plymouth Rock—Jane Hanes, Gordon Cooper, Evelyn Thorpe, Graham Fossitt, Earle Fossitt, Lyle Hodge.

Pullet, Barred Plymouth Rock—Doreen Knight, Graham Fossitt, Donald Marcellus, Evelyn Thorpe, Lloyd Gilmer, Earle Fossitt.

Hen, Barred Plymouth Rock—Graham Fossitt, Ruth Beckstead, Lorne Empey, Basil Fossitt, Evelyn Thorpe, Harold Montgomery.

Cockerel, S.C. White Leghorn—Carl Cooper, Clifford Fader, Geo. Cooper, Ronald Gilmer, Doris Moorehead, Gifford Collison.

Pullet, S.C. White Leghorn—Geo. Cooper, Carl Cooper, Harold Cooper, Newell Hanes, Gifford Collison, Hilliard Steinburg.

Hen, S.C. White Leghorn—Amy Adams, Newell Hanes, Hilliard Steinburg, Mahlon Hamilton, Gifford Collison, Delmer McMillan.

Oat Meal Drop Cookies—Jean Beckstead, Doris Moorehead, Evelyn Thorpe, Margaret Wickwire, Marion Smyth, Amy Adams.

One-half Dozen Tea Biscuits—Idena Peters, Grace Lewis, Mary Deeks, Ruth Beckstead, Doreen Knight, Shirley Snyder.

Loaf Cake without Icing—Jean Beckstead, Janet McAllister, Diana Kirker, Dulce Montgomery, Elinor Larmour, Hazel Hamilton.

Vegetable Plate—Evelyn Thorpe, Annie Hodge, Doris Tuttle, Jean Gordier, Marion Gordier.

Divinity Fudge—Harold Cooper, Lawrence Bell, Graham Beckstead, Marion Seeley, Ruth Beckstead, Mary Deeks.

Doll's Blanket—Doris Hodge, Jean Marcellus.

Holder for Pots and Pans—Elinor Shaver, Dawn Zeron, Arleen VanAllen, Ruth Mullin, Geraldine Bellinger, Ruby Wells.

Hand-hemmed Dish Towel—Mary Deeks, Marion Gordier, Elinor Sharra, Ruth Beckstead, Marion Larmour Annie Hodge.

Work Apron—Marion Robertson, Jean Gordier, Hazel Hamilton, Annie Reddick.

Knitting Competition — Marion Larmour, Josie Cooper, Ruth Beckstead, Doris Kirkwood.

Plasticine Model of Two Vegetables — Dwayne Shaver, Alan Knowles.

Bread Board—Harry Whittaker, Rae Banford, Thos. Mussel.

Milk Stool—Frank Shaver, Clifford Seeley, Russell Brinston.

Play Cupboard—Lyle Hodge, Clifford Fader, Edmund Banford.

Collection of Useful Knots—No entries.

Writing, Primer Class—Dorothy St. Pierre, Stanley St. Pierre, Verna Johnston, Helen Golledge, Jean Merkley.

First Class—Alan Knowles, Jean Strader, Jean O'Dell, Arlie English, Wilfred Alexander, Dick Sainsbury.

Second Class—Arleen VanAllen, Cecil Larabee, Muriel St. Pierre, Ruth Mullin, Dorothy Ault, Rose Banford.

Third Class—Helmer Reddick, Ed. Beckstead, Ruth Beckstead, Edna Golledge, Helen Serviss, Donald Caldwell.

Fourth Class—Eloda Jordan, Dorothy Janack, Dacie Larabee, Dulcie Montgomery, Marion Caldwell, Orean English.

Primer and First Class Drawing—Beatrice Ault, Dorothy St. Pierre, Marion Banford, Helen Golledge, Fern Casselman, Jean Merkley.

Second Class—Muriel St. Pierre, Ruth Mullin, Arleen VanAllen.

Third Class—Ernest Jordan, Marion Gordier, Mary Deeks, Donald Caldwell, Helen Serviss, Edna Golledge.

Fourth Class—Dorothy Janack, Lloyd Merkley, Eloda Jordan, Marion Jordan, Hazel Hamilton, Roy Stone.

Cut-Outs Collection of Six Farm Animals—Audrey Strader, Evelyn Thorpe, Alan Knowles, Elinor Shaver, Harry Whittaker, Marjorie Whittaker.

Agricultural Scrap Book—Marion Gordier, Russell Brinston, Doris Tuttle.

Collection of Live Stock Feeds—Clifford Fader.

Mouth Organ Competition—Evelyn Fawcett, Ethel Warren, Clifford Fader, Marjorie Jordan.

Stock Judging Competition—Ruth Beckstead and Marion Gordier, Graham Fossitt and Newell Hanes.

Public Speaking—Josie Cooper, Marion Jordan, Lawrence Bell, Evelyn Fossitt.

Rope Splicing Competition—No entries.

Foods and Feeds Competition—No entries.

Recitation Competition — Allan Knowles, Jean Marcellus, Don Zeron, Ruby Wells, Dorothy Woodford.

Darning Competition—Hazel Ham ilton, Marion Larmour, Marion Gordier.

Schools taking part in Parade—S.S. Nos. 7, 8, 9, 10, 11, 12, 14, 16, 17, 18 and 19.

Winner of Trophy donated by T. Eaton Co. Ltd., Toronto—Miss Ruth Beckstead of S.S. No. 1, Matilda.

Winner of second prize book, "The Life of Our Lord," by Chas. Dickens, donated by T. Eaton Co., Toronto, Miss Marion Gordier of S.S. No. 1, Matilda.

Winner of third prize book, entitled "The Rock and the River," by Ralph Connor, Mr. Alan Knowles, of S.S. 1, Matilda.

WILLIAMSBURG, SEPT. 11, 1934

Oats, Alaska, one qt.—Carl Colquhoun, Muriel Wells, Lyle Cunningham, Ivan Dennison.

Barley, O.A.C. No. 21—Emerson Barkley.

Wheat, Goose, one qt.—Lyle Hess, Lyle Jarvis.

Field Corn, Golden Glow, 6 stalks—Gerald McPherson, Basil Dennison.

Sweet Corn, Golden Sunshine—Dick McIntosh, Fred Casselman, Flossie Schell.

Mangels, Giant White Sugar—Glen Cunningham, Lois Robinson, Grant Harper, Madge Barclay, Lee Hummel, Reuben Prunner.

Turnips, Canadian Gem—Lola Hess, Lyle Cunningham, Ruth Weagant.

Beets, Detroit Dark Red—Dorothy Gallinger, Vern Cronmiller, Leda Burton, Jean Gallinger, Marion Saddlemire, Freeman Beckstead.

Carrots, Chantenay—Helen Lewis, Fred Hall, Ronald Casselman, Paul Schwerdfeger, Carmen Caldwell, Dick McIntosh.

Onions, Yellow Globe Danvers—Marjorie Algire, Clifford Hunter, Lillian VanAllen, Beatrice Froats, Lera Hummel, Graham John Hess.

Parsnips, Hollow Crown—Earl Colquhoun, Doris Weagant, Grace Jarvis, Kathleen O'Brien, Lyle Jarvis, Grace Garlough.

Sheaf Oats—Leona Froats, Grace Jarvis, Carl Colquhoun, Ivan Dennison.

Sheaf Barley—Emerson Barkley, Alex McMillan.

Sheaf Wheat—Beatrice Froats, Muriel Wells, Lyle Jarvis, Roy Lewis.

Potatoes, Irish Cobbler Type—Donald McIntosh, Alexander Gordon, Max Dennison, Marion Algire, Hilda Cunningham, Lillian Taylor.

Potatoes, Dooley Type — Dora Baker, Shirley McMillan, Lee Hummel, Lyle Baker, Dorothy Carr, Lila Merkley.

Five McIntosh Apples—Denzil Sypes, Ersel Sypes, Ivan Coyle, Robt. Warne, Graham John Hess, Clare VanAllen.

Five Fameuse—Doris Kittle, Lila Merkley.

Five Wealthies — Jean Dafoe, Aileen Casselman, Marion Saddlemire, Jean Gallinger, Cecile Gauthier, Grace Jarvis.

Five Duchess—Grace Jarvis, Thelma Froats, Lyle Jarvis.

Collection of Apples—Ruth Casselman, Lyle Jarvis, Beatrice Froats.

Five Tomatoes, any variety—Robt Warne, Fred Hall, Albert Gauthier, Beatrice Froats, Wm. Marcellus, Betty McIntosh.

Asters—Lyle Hess, Jean VanAllen, Walter Casselman, Armie Johnston, Marie Casselman, Rex Casselman.

Sweet Peas—Thelma Froats, Don Garlough, Mary Casselman, Beatrice Froats, Raymond Casselman.

Pinks—Carmen Caldwell, Jack Casselman, Joyce Merkley, Dorothy Gallinger, Marion Saddlemire, Phyllis Gordon.

Cosmos, 12 blooms—Clair Alguire, Muriel Wells, Lucy McIntosh, Alex McMillan, Lois Robinson, Marion Alguire.

African Marigolds—Grace Jarvis, Ruth Casselman, Jack Eldridge, Marjorie Alguire, Emma Merkley, Elwin Hickey.

Phlox—Greta Burton, Carl Colquhoun, Pearl Robinson, Doug. Gow Arthur Gauthier, Beatrice Garlough.

Living Room Bouquet — Jean Locke, May Hickey, Diana McIntosh, Ralph Casselman, Isabel Hess, Jean Johnston.

Holstein-Friesian Heifer Calf—Lloyd Hunter, Helen Hunter, Muriel Wells, Donald Garlough, Raymond Garlough, Lloyd Casselman.

Showmanship Dairy Calf—Helen Hunter, Muriel Wells, Lloyd Hunter, Lloyd Casselman, Donald Garlough, Raymond Garlough.

Bacon Sow—Muriel Wells, Jay Garlough, Lloyd Casselman.

Showmanship of Pig — Muriel Wells, Lloyd Casselman, Jay Garlough.

Cockerel, Barred Plymouth Rock—Carl Swerdfeger, Grace Jarvis, Lyle Jarvis, Basil Dennison, Leon McMillan, Glen Cunningham.

Hen, Barred Plymouth Rock—Carl Swerdfeger, Glen Cunningham, Grace Jarvis, Lloyd Hunter, Basil Dennison, Helen Hunter.

Pullet, Barred Plymouth Rock—Carl Swerdfeger, Doris Weagant, Ray Froats, Basil Dennison, Kenneth Beckstead, Garnet Barclay.

Cockerel, S.C. White Leghorn—Jean Dafoe, Kenneth Sudds, Donald Garlough, Muriel Wells, Lloyd Casselman.

Pullet, S.C. White Leghorn—Muriel Wells, Kennth Sudds, Jean Dafoe, Donald Garlough, Lloyd Casselman.

Hen, S.C. White Leghorn—Donad Garlough, Jean Dafoe, Arthur Gauthier, Jean Sudds, Muriel Wells, Lloyd Casselman.

Oatmeal Drop Cookies— Laura Harper, Dorothy Jones Bateman, Florence McMillan, Flossie Schell, Beatrice Froats.

One-half Dozen Tea Biscuits—Gladys Marcellus, Phyllis Gordon, Doris Kittle, Diana McIntosh, Helen Lewis, Joyce Cole.

Loaf Cake, without icing—Helen Hunter, Madge Barclay, Pearl Robinson, Marion Saddlemire, Dorothy Gallinger, Grace Jarvis.

Vegetable Plate—Helen Hunter, Leda Burton, Muriel Wells, Leona Froats, Beatrice Froats, Grace Jarvis.

Divinity Fudge—Freeman Barkley, Beatrice Froats, Lyle Hess, Cecile Gauthier, Marion Saddlemire, Arthur Gauthier.

Doll's Blanket—Leona Froats, Grace Garlough.

Holder for Pots and Pans—Beatrice Froats, Laura Harper, Marjorie Alguire, Flossie Schell.

Hand-hemmed Dish Towel—Helen Lewis, Shirley McMillan, Doris McIntosh, Lola Hess, Thelma Sudds.

Work Apron—Greta Burton, Leda Burton, Grace Jarvis, Muriel Wells, Dorothy Gallinger, Betty McIntosh.

Open Class Knitting Competition—Betty McIntosh, Beatrice Froats, Grace Jarvis, Shirley McMillan, Muriel Wells, Doris Weagant.

Plasticine Model of Two Vegetables—Jean Sudds.

Bread Board, rounded corners—Glen Cunningham, Kenneth Beckstead, Grant Harper.

Milk Stool—Roy Lewis.

Play Cupboard—Lyle Jarvis.

Collection of Useful Knots—Lyle Jarvis, Roy Lewis, Earl Colquhoun.

Primer Writing—Lloyd Millward, Darcy Merkley, Audrey Favler, Basil Barclay, Paul Armstrong.

First Class—Thelma Froats, Leona Froats, Dick McIntosh, Margaret Wallace, Dorothy Carr, Billy Marcellus.

Second Class—Beatrice Froats, June Henderson, Beatrice Herriman, Catherine Seekings, Dale Ferguson, Helen Johnston.

Third Class—Helen Lewis, Shirley McMillan, Ernest Humble, Stanley Duval, Ella T. Deeks, Donald McIntosh.

Fourth Class — Lillian Smith, Gladys Pier, Lillian Taylor, Edith Pier, Dorothy Millward, Hazel Barkley.

Drawing, Primer & First Class—Dorothy Carr, Audrey Fowler, Albert Gauthier, Margaret Wallace, Darcy Merkley, Thelma Froats.

Second Class—Jack Casselman, Florence McMillan, Beatrice Froats, Anita Elliott, Mark Quenneville.

Third Class—Rex Elliott, Gladys Marcellus, Alex McMillan, Arthur Gauthier, Ross Carr, Bonnie Merkley.

Fourth Class—Clara Deeks, Lila Merkley, Eveleen Merkley, Grace Jarvis, Greta Burton, Madge Barkley.

Cut-Outs, Six Farm Animals—Carmen Caldwell, Beatrice Froats, Raymond Garlough, Emma Garlough

Agricultural Scrap Book—Shirley McMillan, Dora Baker, Donald Garlough.

Colection of Live Stock Feeds—Lyle Jarvis, Grace Jarvis, Lillian Taylor.

Mouth Organ Competition—Lyle Cunningham, Dale Marselis, Delbert Sudds, Lorne Cunningham, Albert Gauthier, Hartley Carkner.

Stock Judging Competition—Garnet Barclay and Lyle Jarvis.

Public Speaking—Robt. Warne.

Rope Splicing Competition—Lyle Jarvis.

Foods and Feeds Competition—Verna Wells, Grace Jarvis, Thelma Sudds.

Recitation Competition — Doris Kittle, Jean Carr, Florence McMillan Flossie Schell.

Darning Competition — Muriel Wells, Grace Jarvis.

Schools taking part in Parade—S.S. Nos. 1, 3, 4, 6, 8, 9, 9½, 11, 13, 20, 21, 22.

S.S. Nos. 11, 13, 20, 21, 22.

Winner of Trophy donated by T. Eaton Co., Ltd., Toronto—Miss Muriel Wells of S.S. 6, Williamsburg.

Winner of second prize book, "The Life of Our Lord," by Chas. Dickens, donated by T. Eaton Co., Ltd., Toronto—Miss Grace Jarvis, S.S. No. 9, Williamsburg.

Winner of third prize book entitled "The Rock and the River," by Ralph Connor—Miss Beatrice Froats of S.S. No. 9, Williamsburg.

CHURCH ROAD

A large number from here attended the School Fair at Williamsburg on Tuesday.

Mr. and Mrs. A. Stillson, Prescott, were Sunday guests at Mr. Jacob Schwerdfeger's.

Miss Mabel Dennison spent the week-end at her home at Archer.

Mr. George Styles was severely injured when the team he was driving ran away. He is at present at Berwick, but we hope to see him able to be brought home soon.

Mrs. Ben Bowman spent Wednesday with Mrs. M. Bowman.

WHEN

you land that big order . . . and it's sure to mean more salary



. . . and you know how glad they'll be at home . . .

Tell them by Long Distance . . . and let them hear the good news now.

For good news or emergency, for friendly visit or an S.O.S., you can't beat Long Distance as an easy, quick, personal messenger. You can talk with somebody 100 miles or so away for as little as 30 cents. See the list of rates in the front of your directory.

THE BELL TELEPHONE COMPANY OF CANADA — LOCAL LONG DISTANCE TELEPHONE

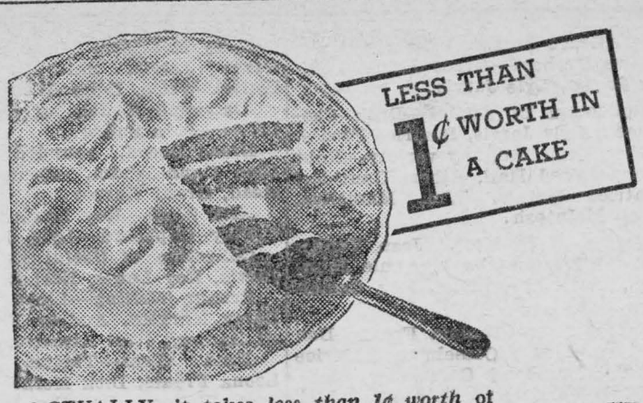

ACTUALLY—it takes *less than 1¢ worth* of Magic Baking Powder to make a big, three-layer cake. And you can depend on uniform goodness—every time. No wonder Canada's foremost cookery experts say it doesn't pay to take chances with doubtful baking powder. Bake with Magic and be sure!



MAGIC

MADE IN CANADA

"CONTAINS NO ALUM." This statement on every tin is your guarantee that Magic Baking Powder is free from alum or any harmful ingredient.

The TUDOR HOUSE

By MRS. STANLEY WRENCH

(Author of "Sing for the Moon" "Strange Lovers," etc).

Synopsis

Michael Borde, 40, unmarried, born and bred in a Birmingham slum, is now a wealthy motor manufacturer wrapped up in his business. One day he feels an urge to visit the countryside around his old home and motors up there on Spring day. He rescues Daphne Eden from a menacing tramp, falls in love with her and proposes. She accepts and introduces him to her father who greets him with the words, "Get out of here, you cur. You ruined my home . . . stole my wife . . . broke my life . . . curse you!"

Michael meets Miss Hamill-Hardy who insults him, but he negotiates successfully for the old Tudor house. He tells Mrs. Gregory, Daphne's friend, of the purchase. He goes to London and stays longer than he intended. Upon his return he learns Daphne has gone away. He tells Mrs. Gregory how he knew Daphne's father.

He settles at Werburge Lucy.

She may know her own mind, but she doesn't know mine," Michael interrupted. "She condemned me unheard. That's the difference between a man and a woman. In fairness she ought to have waited."

"I grant you that," she said. "Wait a minute, though. Daphne was attached to her father, he died immediately after, and the shock of his death may have prejudiced her. At all events, Michael, it is useless to try and force things now. We must go slowly. I wrote after getting that first communication, but naturally I did not then mention you. In her second letter, where she gives me her address, she repeats her injunction about letting anyone else know. Now I understand Daphne, and I realise that to her this is a very serious thing. You may think perhaps she is behaving in a theatrical fashion. I know better."

Her face softened.

"I can tell you this, Michael," she said in a low voice. "You are the first man in Daphne's life. She has never had a love affair, so we must go slowly if you are to win her."

His hands clenched themselves, but Michael Borde's heart went soft, too. The first man in her life. . .

"Tell me what to do," he said humbly. "I'll do what you suggest, only . . . " his voice shook then, "only let me put myself right in her eyes. Now you know where she is. . . couldn't. . . couldn't I write to her and explain the whole thing? You don't know what her father has told her, or what she is thinking. He didn't know the truth. But it was the truth I told you."

* * *

BORDE WRITES TO DAPHNE

He was like an eager boy, pleading to be reinstated in the affections of one he loves, but not only reinstated, for Mrs. Gregory could see his inmost pride was hurt, too. He wanted to be set right in Daphne's esteem. She thought hard for a moment or two.

"I'll tell you what you shall do, Michael. Write to Daphne. No, don't tell her the story of her father's wife and that affair. You cannot put that down in black and white and make it sound. . . . truth, as you did to me. No, stop," as again he eagerly sought to interrupt. "Let me finish. Write to Daphne, and ask her to see you. At any rate she is fair-minded. I do know that. Ask her to meet you. . . . I suggest that it be where you asked her to marry you, for a rendezvous . . . and tell her there is something she must hear before she condemns you utterly and puts you out of her life. Do you understand? You think women are not fair, that they jump to conclusions. So they do. But they have a sentimental side as well, and I believe Daphne loves you, although she is so angry. Try my plan. Give yourself a fair chance, and give Daphne a fair chance, too."

There was a minute's silence.

"I guess you're right," he said. "So you mean I'm to write to her and enclose it in a letter from you?"

Lorna Gregory nodded.

"I shall tell her I have kept my word, but that I was bound to tell you I had heard from her,' she said. "Now look here, Michael, you can do this thing, but again let me remind you to have none of that bended knee business. Make it clear that after what has passed between you that you expect her to meet you and clear things up. Give her a time and place. . . ."

He threw back his head with a laugh.

"In plain words, treat 'em rough," he remarked.

Her eyes laughed.

"Cave man stuff is better than bouquets on some occasions," she remarked. "The wise man learns when to throw his bouquets. After all, you should be a wise lover. A man who can manage a big business should understand the psychology of women as well as men."

They were seated outside, Mrs. Gregory in her invalid chair, which was pushed about for her, and inside the house Michael Borde could hear the clatter of preparations for a meal.

"I'd better be going," he said, but she reached out and laid her hand on his.

"Stay and have tea with me," she said. "Ah, here comes the postman. When you become one of us and live here you'll understand how exciting a person the postman becomes. It may be only a catalogue he is bringing, but his visit makes almost an event in the day."

"At one time we only had one delivery," she continued. "Now we get afternoon letters, and feel ourselves important at last."

It was a young man who strode briskly up the drive, leaving his bicycle at the gate, but he was not in uniform.

"How is your mother, Dennis?" she asked, as he raised his hat and handed her a packet of letter. "Better, I hope?"

"Much better, Mrs. Gregory," he returned, "but she can't do much yet. I'm glad to be at home. At any rate I take a bit off her shoulders."

"Nice young fellow, that," observed Mrs. Gregoray as he went off. "Another tragedy of the war. His mother is a widow, lost her husband in the war years, and this lad's education was put a full stop to. I think the Hamill-Hardy's helped a little, but Daphne told me that it was a very sad case. She knew the whole story; evidently Mrs. Birch, the post-mistress, is a well educated woman, I imagine she is a writer in a small way, Daphne liked her. The son doesn't live here all the time, but he's been at home several months now."

She picked up her letters, turned them over, and smiled.

"No letter from Daphne here," she observed. "Do you mind? We'll go inside for tea. It's too early yet to have it out here, much as I'd love to."

He wheeled the invalid-chair indoors.

Later on he led the conversation round to the Hamill-Hardys, and asked questions about the one who had played cricket.

"A fine young fellow. He went out in 1915. . . one of those who were killed almost at once," she said. "Those dauntless youngsters . . . Mrs. Gregory sighed. "Yes, he really was a fine type the younger son, but a favourite with everybody."

Michael Borde sat feeling very subdued, and determined that the first thing he would do would be to find out Diana Hamill-Hardy's address, and send back the cricket bat to her. Warm grew his heart. After all, that proud, arrogant-eyed minx, who had tried to make him feel like dirt, she, too, must have suffered, just as girls did down in the village yonder, when they got news of their brothers maimed, badly wounded, prisoners of war, and sometimes like young Hamill-Hardy. . . . dead.

"After all," ran his thoughts, "I suppose she hated seeing me there. Must cut them to the quick to lose a place like Werburge-Lucy, where they've lived for generations," and he thought of that lean-jawed, cold-eyed old man who had given up both sons to King and Country, and now had lost the home of his ancestors.

But what was the use? The Hamill-Hardys would die out, he supposed. Oh, of course, that green-eyed girl would marry . . . were her eyes grey or green . . . odd how her face thrust itself persistently before him. But she wouldn't be a Hamill-Hardy then. He found himself thinking of her again, the way she sat her horse, the haughty upward tilt of her chin, found himself wondering what she would be like if one found out her other side . . .of course, every woman had another side. What would she be like if she fell in love and married? Or, did her sort never fall in love? Were marriages arranged for women of her sort?

He dismissed her then from his thoughts, and his mind leapt longingly to Daphne. Treat her rough . . . that was what Mrs. Gregory said, and he had a high opinion of her sound common sense. But, for all that, his face flushed, and his eyes softened. Whatever there was of tenderness in Michael Borde's nature rose uppermost whenever he thought of Daphne, although she was unreasonable and perhaps a little unfair. He even sought for excuses in his mind for her to balance against the hurt.

"Of course, she'd believe what her father said . . . and he . . . he never knew the truth," ran his thoughts. "If I'd got that woman here . . ." his jaw hardened again, and then as a sudden thought leapt to his brain his eyes lighted up.

(To Be Continued.)

Your Liver's Making You Feel Out of Sorts

Wake up your Liver Bile —No Calomel Needed

When you feel blue, depressed, sour on the world, that's your liver which isn't pouring its daily two pounds of liquid bile into your bowels.

Digestion and elimination are being slowed up, food is accumulating and decaying inside you and making you feel wretched.

Mere bowel-movers like salts, oil, mineral water, laxative candy or chewing gum, or roughage, don't go far enough.

You need a liver stimulant. Carter's Little Liver Pills is the best one. Safe. Purely vegetable. Sure. Ask for them by name. Refuse substitutes. 25c at all druggists. 52

Jumpy Nerves

Yield to the soothing action of this medicine. You will eat better : : : sleep better : : : feel better : : : look better. Life will seem worth living again. Don't delay any longer. Begin taking it today.

LYDIA E. PINKHAM'S VEGETABLE COMPOUND

Golden Hen

The scientific hen has arrived in England. This amazing bird, christened the Golden Cambar, is the product of years of laboratory research and erperiment, crossing and recrossing one breed with another, and isolating its best features. Though a prolific layer and rapidly maturing hen, her chief recommendation lies in her eggs. Cockerel chicks hatched from them are born blondes, and hen chicks brunettes, both sexes retaining their original and distinctive plumage for life.

Normally, British poultry-keepers are unable to sex chicks until they are at least three weeks old, during which period precious food is wasted on fattening unsuitable birds. The Golden Cambar will save them thousands of pounds.

THE MODERN SNIFFLE.

Dr. Theodore Just, nose specialist at "Bart's," London, England, tells the British Medical Association why present-day feminine noses sniffle more generally than the Victorian variety: "I think the reason is not that the young women are more neurotic, but that practically all women use face powder. Often a change of the make of powder is a valuable aid to treatment, but it is more than a physician can do to stop its use." —Toronto Globe.

MAKE YOUR FALSE TEETH HOLD FAST

Eat, talk, sing and shout and never fear embarrassment. Your false teeth stick all day long when you sprinkle on Dr. Wernet's Powder—they fit snugly—comfortably—they can't slip. Prescribed by world's leading dentists —they know it's the best! Costs but little—any drugstore.

"SALADA" TEA

707

Outstanding Quality *Fresh from the Gardens*

Bleaching Helps Correct Sun Tan

The Brown That Was So Flattering With Summer Clothes Not So Pretty Now

At this time of year, a girl discovers that the suntan which was so flattering with active sports clothes is quite horrible with new fall street dresses. In addition to the shade of her skin which, goodness knows, is annoying enough, there are the problems of dryness and coarse pores.

Of course, conscientious use of suntan lotion in the daytime and tissue cream and a pore-shrinking, bleach-the present catastrophe but there's no use talking about that now. Action is more important—that is, action combined with a good bleaching cream and a port-shrinking, bleaching tonic.

When you've washed face and neck with soap and water, smooth on the bleaching cream. Let it stay on for five minutes and then remove with cleansing tissue. Afterward pat on the bleaching, toning skin tonic and let it dry. If you feel that you need another coat of cream, part of which can stay on all night, smooth a thin layer of the same thick cream on your skin. Wipe off only the excess.

Girls Develop Mass Hysteria

Denied Right to See Their Sweethearts, They Swallow Spoons

Budapest.—Because they were not permitted to see their sweethearts among the troops of the Hungarian army, school girls of the reformatory at Rakospalota developed what doctors diagnosed as mass hysteria.

The girls, ranging in age from 12 to 18 years, began swallowing all sorts of objects from teaspoons to tooth brushes. They had to be given hospital treatment immediately and some were reported dying from the effects of operations to remove the objects.

The girls had been forbidden by the Catholic nuns in charge of the school to write their boy friends, so they started smuggling out the love letters in loaves of bread and in cakes. This subterfuge was exposed and punishment was swift.

Then the epidemic of mass hysteria broke out in the school, culminating in the orgy of swallowing foreign objects.

Doing Your Best

How easy it is to say "I'm doing the best I can." Some of you young people always say this if a teacher criticizes your work, or an employer finds fault. Well, it is true that you cannot do more than your best, but the point is that too few of you do that.

Some one has said that only ten per cent. of the energy stored in coal is used when it is burned in the furnace; the rest is wasted. Experts estimate that human energy, also, is largely dissipated. Not even ten per cent. of it is utilized.

Some of you young people say, "I did my best," in a very meek voice, as though you were apologizing. When you can honestly say, "I did my best," however, you are making as proud a boast as ever fell from human lips.

"The world no longer knows how to laugh."—Guglielmo Ferrero.

FRETFUL BABIES Quieted!

"If my three baby boys were restless with colic or peevish from their teeth I gave them a Baby's Own Tablet and they were soon asleep," says Mrs. T. Tweedy, 475 Millwood Rd., Toronto. These sweet little tablets remove the cause of fretfulness and the child becomes happy and well again. All the common ailments of little folk are promptly and *safely* corrected with Dr. Williams' Baby's Own Tablets. Price 25c at your druggist's. 15G

Dr. Williams'

BABY'S OWN TABLETS 25¢

Gems From Life's Scrap-Book

SELF-EXAMINATION.

"Whatever you dislike in another person, take care to correct in yourself by the gentle reproof."—Sprat.

"If any speak ill of thee, fly home to thy own conscience and examine thy heart. If thou art guilty, it is a just correction; if not guilty, it is a fair instruction."—George Herbert.

"Know thyself, and God will supply the wisdom and the occasion for a victory over evil."—Mary Baker Eddy.

"We should every night call ourselves to an account: What infirmity have I mastered today? What passion opposed? What temptation resisted. What virtue acquired? Vices will abate of themselves if they be brought every day to the shrift."—Seneca.

"When you descant on the faults of others, consider whether you be not guilty of the same."—Henry Home.

"He that fancies himself very enlightened because he sees the deficiencies of others may be very ignorant, because he has not studied his own."—Bulwer-Lytton.

What Does Your Handwriting Reveal?

GEO. ST. CLAIR

(Grapho-Analyst)

All Rights Reserved.

(Editor's Note: It is very evident that interest in these articles, and in the subject of Character Reading from Handwriting is increasing. Many readers are sending in their own handwriting for a personal reading by this well-known handwriting expert. Have YOU sent in YOURS? See the offer following this article).

In the course of a huge mail that comes in to me every week, I am impressed by the number of young people of both sexes, who are very vitally interested in finding what their friend's character is really like.

Some of them are franker than others, and inform me that they will rely entirely on my verdict. I am gratified by this confidence and always do my best to guide my correspondents aright.

I often hesitate to inform any young person that their friend is totally unsuited to them, because, so very often people can rectify weaknesses or negative traits by a little self-tuition. The great point is that a lot of people are unsuited to others, unless they get down to brass tacks and improve themselves.

A young lady wrote to me recently, and sent me a specimen of her boy friend's handwriting. Incidentally, she told me that he was very fond of gambling, and did not seem able to give it up. A cursory inspection of his writing revealed that his worst fault was his inability to say "no." He was vacillating and prone to procrastinate. He was indecisive, unable to make up his own mind.

It does not take much thought to realise that this young man is guided too much by others, and, in his particular case, he finds it impossible to refuse whenever his chums suggest some form of gambling. He hasn't the backbone to say "no."

There is a chance for him, and for my correspondent's hope of making a successful union with him—but it depends on himself. He must exert a great deal more backbone. He must learn to decide things; to make up his mind.

If he doesn't, or will not, then my young lady friend may as well write him off as a bad loss, and turn her attentions in another direction.

One of the worst failings to which anyone can be subject, is a chronic indecision and procrastination. Any one who has this disease—for it is a mental disease—is an unlucky person to become fond of. Unless the failing is overcome, trouble and unhappiness are almost certain to follow.

There are cases where I have no hesitation in warning people to have nothing to do with certain others. Their deceit and dishonesty stand out in their writing like flag poles. I will deal with this subject further in a later article.

"Mabel," Toronto—The writing of your friend shows that she is thrifty and cautious. You will be quite safe to entrust her with the matter you speak of, because you can be sure that she will look after it. It is her nature to do so. And, being honest and straightforward as she is, you can depend upon her.

Would you like to know what YOUR handwriting discloses? Have you any friends whose true character you would much like to know? A character reading will amaze you with its insight, and may open the doors of opportunity to you. Send specimens of the writing you want analysed, and state birthday in each case. Enclose 10c coin for each specimen, and send with 3c stamped addressed envelope to Geoffrey St. Clair, Grapho-Analyst, Room 421, 73 Adelaide St., West, Toronto, Ont. All letters are confidential.

Five Generations of Canadians have enjoyed its soothing lather

Baby's Own Soap Individual cartons 10¢

5-34

Ideas Wanted

Artists and Authors, Amateur or Professional are invited to send us saleable Sketches, Illustrations, Designs, Short Stories and Articles.

ARE YOU ARTISTICALLY INCLINED?

We offer you practical instruction and criticism on Paintings, Landscapes and Flowers in Water Colours. Send a three cent stamped envelope for full information:

Ideas Unlimited

Thirty-Nine Lee Avenue, Toronto

High School Boards & Boards of Education

Are authorized by law to establish

Industrial, Technical and Art Schools

With the approval of the Minister of Education

Day and Evening Classes

May be conducted in accordance with the regulations issued by the Department of Education.

Theoretical and Practical Instruction

is given in various trades. The schools and classes are under the direction of an Advisory Committee

Commercial Subjects, Manual Training, Household Science and Agriculture and Horticulture

Are provided for in the Courses of Study in Public, Separate, Continuation and High Schools, Collegiate Institutes, Vocational Schools and Departments.

Copies of the Regulations issued by the Minister of Education may be obtained from the Deputy Minister. Parliament Buildings Toronto.

Application for attendance should be made to the Principal of School



Woman's World

By Mair M. Morgan

TRY THESE

The next time anybody wants to give you a present and asks you to choose it, lay aside all bashfulness, and make it individual baking dishes, if you haven't any. Then see what fun you will have serving casserole dishes to the home-folks and company.

There's no better luncheon dish than salmon done in a ramekin and served plain or with a celery sauce. If you like celery accompanied also by the noodle ring. Also, have you ever tried baking macaroni and onion together? If not begin now.

Salmon Ramekin

Here's what you need for the ramekin of salmon.

Three tablespoons quick cooking tapioca, one half teaspoon salt, dash of Cayenne, two cups flaked salmon, one half teaspoon minced parsley, one cup milk, one half cup fine bread crumbs buttered.

Combine quick-cooking tapioca, salt Cayenne, salmon, parsley and milk. Turn into greased ramekins or custard cups. Cover with crumbs. Bake in moderate oven (350 deg. F.) for 35 minutes, or until done. Garnish with parsley. Serve with or without celery sauce. Serves 6.

Celery Sauce

As a base for the celery sauce take 2 tablespoons butter, 2 tablespoons of flour, 1 cup milk, one quarter teaspoon salt, and a dash of white pepper.

Melt butter in saucepan. Add flour and stir to a smooth paste. Add milk gradually, stirring constantly, and combine cooking and stirring until thickened. Season with salt and pepper. This makes one cup white sauce of medium thickness. For a thinner sauce use one and one half tablespoons flour. For celery sauce, add one half cup cooked diced celery and season to taste. Makes about one and one quarter cups sauce.

Spaghetti and Noodles

To make the spaghetti and onion dish, parboil your spaghetti (or macaroni) as usual. Then alternate layers of thinly sliced onions and the macaroni or spaghetti in a well buttered baking dish. A thin white sauce is poured over to cover the mixture and the dish is baked forty-five minutes in a moderate oven.

For the noodle ring, you need two cups noodles, 1 tablespoon butter, 2 tablespoons flour, one cup milk, one half cup grated cheese, 2 eggs, one half teaspoon Worcestshire sauce, one half teaspoon salt, one eighth teaspoon pepper.

Cook noodles in boiling salted water for ten minutes. Drain. Melt the butter, stir in flour and slowly add the milk, stirring constantly. Season with salt, pepper and Worcestshire sauce. Add cheese and cook until melted. Remove from fire and add noodles. Remove from fire and add noodles and well beaten yolks of eggs. Fold in the whites of eggs beaten until stiff and dry. Turn into a well buttered mold and bake forty-five minutes in a moderate oven.

Interesting Salads

The leafy salad is very popular because of its simplicity. It is easy to serve and variety is given through arrangement and the seasoning of the dressing used with it. Take the head lettuce for example; it may be cut in quarters, cut in slices across, or it may be shredded. The first two ways are good with a French dressing, any of the numerous varieties of mayonnaise, or with just oil or vinegar and sugar. The shredded is liked with a hot bacon dressing (wilted lettuce) or mixed with a well-seasoned sour cream dressing. These leafy salads are rarely served as the feature part of the meal, but an autumn luncheon will not be out of order if it consists of one of this family of salads, a sandwich with a protein filling, and a beverage.

Many vegetables are being used raw for salads, although they may also be cooked, and remember that vegetables are interesting in combination. Note the following.

Salade Aux Fine Herbes

2 cups cooked carrots, 1 cup celery, 2 cups cooked potatoes, 4 sweet pickles, 2 tablespoons minced onion, 1 teaspoon Worcestshire sauce, salt and pepper to taste, mayonnaise to moisten, 1 stalk Chinese cabbage.

Dice carrots, celery, potatoes and pickles. Toss together with seasonings and mayonnaise. Line a salad bowl or platter with shredded Chinese cabbage and turn it into the salad. Have vegetables thoroughly chilled before combining.

And here is another:

Jack and The Beanstalk

3 cups red kidney beans, one half dozen small radishes, 1 teaspoon of chives, 1 har-cooked egg, salt and pepper mayonnaise.

If canned beans are used, drain off the liquid. Wash radishes and slice very thinly. Chop the chives finely. Chop the yolk and white of egg separately. Toss all together excepting the egg yolk. Serve a mound on a leaf of lettuce (leaf lettuce may be used); sprinkle with chopped yolk and garnish with a few grains of paprika.

A salad need not be elaborate to have appetite appeal. Two great favorites are

(a) Mounds of shredded raw carrot with preferred dressing. (b) Round slices of cabbage with French or Roquefort dressing.

For something a little different in a fruit salad we have the nectarine to add an interesting tang.

Pommes Supreme

3 cups diced apples, 2 nectarines, 1 cup blueberries, few grains of salt, mayonnaise and whipped cream.

Peel apples or not as desired. Toss together with the berries and salt. Pile on sprigs of watercress and serve with dressing of half and half mayonnaise and whipped cream.

Alligator Pear

The alligator pear makes a very easy salad that is considered a great delicacy. Because of its richness it has a satisfying way of appeasing the appetite. To prepare: Chill alligator pear; cut in half lengthwise, remove pit and fill cavity with spicy French dressing. If possible allow the dressing to stand in it a while before eating.

Chicken Salad

The cheese or meat salads are perhaps not quite so well established as the chicken salad, but they can be just as light and attractive. One thing that will add to the attractiveness of the chicken salad is the care with which the meat is cut. It may be shredded, diced or cut up with a knife or a scissors, but whatever the method the pieces should be dainty and at the same time large enough so that when one is eating the salad he will know beyond a doubt that chicken really is the basis of the salad. Chicken salad is easily extended by the addition of well-cooked veal or peas. But for a genuinely good recipe, try this one.

Three cups cooked chicken, two cups diced celery, one half cup chopped walnuts, one half up chopped stuffed olives, boiled dressing or mayonnaise, salt and pepper to taste.

Mix ingredients together and chill thoroughly. Place a slice of tomato in a nest of lettuce and pile high with the salad. Top with a sprinkling of paprika.

Cheese Salad

Right here a word may be said for the cheese salad. The kind most frequently used is cottage cheese, seasoning it with salt, pepper or sugar; again the addition of a few chives to it gives a satisfactory luncheon or a supper dish. Many fancy salads are made of cottage and cream cheese by molding them with various flavor combinations in the refrigerator. The yellow cheeses if they are cut in small cubes may be worked into substantial meals.

Whole-Meal Salad

For the family meals, or for informal entertaining, the whole-meal salad is popular.

Three cups ground cooked ham, 2 cups cooked broken macaroni, 12 sweet pickles, three tablespoons onion minced, one quarter cup chili sauce, salt and pepper to taste, mayonnaise.

Method: Toss all ingredients together and serve in a bowl of lettuce leaves or shredded cabbage. If desired, garnish with sections of hand-cooked eggs.

Household Hints

To prevent a lumpy custard mix the sugar and custard together with a little cold milk, then pour over the boiling milk.

To Freshen Butter

Soak rancid butter for two hours in cold water to which a good pinch of bicarbonate of soda has been added work briskly, and then form into a pat. The flavor will be much improved.

Stain Removal

Glycerine removes tea-stains from any delicate fabric if applied to the material and left to soak for a while before washing in soap and water.

Table linen needs very little bluing in the wash water.

Instead of being poured down the sink, cold tea should be used to water the plants. Ferns and Ivy thrive on it.

If you add a teaspoonful of turpentine to a quart of water and use this on the plants once a week the leaves and flowers will be brighter.

Do not use a paint brush that has not been properly cleaned. Better to buy a new brush than spoil the job.

Do not apply paint, enamel, stains, etc, before first stirring thoroughly.

Silk should never be ironed on the right side, as it will be shiny wherever the iron has touched it

A mustard plaster made with the white of an egg will not blister the skin.

When running the rod through the curtain hems you will be able to prevent ripping if you will cover the end of the rod with an old glove finger, or thimble.

Protectint Screens

Window screens should be varnished or painted to prevent the surfaces directly below from becoming rust-stained. Screen enamel may be used, or house paint may be employed for this purpose, if thinned to the proper consistency with turpentine.

"Business must think less of its own profit and more of the national function it performs."—Franklin D. Roosevelt.

"Any profit incentive to war must be absolutely destroyed." — Bernard M. Baruch.

"The man on the street, generally speaking, feels that industry is well out of the woods." — Charles M. Schwab.

British Participants In Cartier Fetes



The British Government's representatives to the celebration of the fourth centenary of Jacques Cartier's landing at Gaspe are seen with their wives on board the Empress of Britain as they reached Quebec. On the left are Admiral of the Fleet Sir Roger Keyes and Lady Keyes and on the right are the Rt. Hon. H. A. Fisher, P.C., and Mrs. Fisher.

The Sunday School Lesson

LESSON XII, September 16—ISAIAH CONTRASTS FALSE AND TRUE WORSHIP.—Isaiah I: 10-20. GOLDEN TEXT—

Who shall ascend into the hill of the Lord?
And who shall stand in his holy place?
He that hath clean hands, and a pure heart.—Ps. 24: 3, 4.

THE LESSON IN ITS SETTING

Time.—Isaiah's call to be a prophet came in the year of King Uzziah's death, B.C. 55 . Hezekiah's sickness, B.C. 710. The great invasion by Sennacherib, B.C. 701. The death of Hezekiah, B.C. 695. The death of Isaiah, about B.C. 679.

Place.—Jerusalem.

"Hear the word of Jehovah, ye rulers of Sodom." Isaiah bids his listeners not to make excuses, even to themselves, but to listen to God's word. "Give ear unto the law of our God, ye people of Gomorrah. Let not the people excuse themselves on account of the sins of their rulers, they themselves are just as bad. If the rulers are Sodom, the people are Gomorrah, sinks of iniquity all of them together, deserving nothing but destruction at God's hands.

"What unto me is the multitude of your sacrifices? saith Jehovah. Let not the people think that they can condone their sins by bringing many sacrifices to the temple. "I have had enough of the burnt-offerings of rams. A burnt offering is one wholly consumed on the altar, symbolizing entire consecration to God. "And the fat of fed beasts." Beasts fed in stalls until they were fat and so best fitted for offering. "And I delight not in the blood of bullocks, or of lambs, or of he-goats." The blood of the various sacrifices was variously treated; but it was always sacred to Jehovah (Lev. 1: 5; 4: 6 f., 25). Here he refuses to accept it.

"When ye come to appear before me." In the temple at Jerusalem, at the three great annual feasts, attendance at which was required of every male adult Jew. "Who hath required this at your hand." Who has commanded you. "To trample my courts?" There is bitter sarcasm in the word "tramp." It is as if Isaiah asked, "Is this all that going to the temple means to you, tramping up and down over the floor of God's sacred edifice?"

"Bring no more vain oblation." The "oblation" was technically the meal-offering (Lev. 2: 1-11; Num. 28: 12-31),—a cake of fine flour mixed with olive oil. "Incense is an abomination unto me." The meal-offering was usually joined with the offering of incense and incense signified prayer to God; but if the prayer was absent, the incense was not grateful to Jehovah. "New moon and sabbath, the calling of assemblies." Once a week, on the sabbath, the Jews were solemnly called together to worship; and once a month, when the first faint sickle of the new moon appeared; and three times a year, at the passover, the feast of weeks or Pentecost, and the feast of tabernacles. "I cannot away with iniquity and the solemn meeting." God cannot endure the combination of the two.

"Your new moons." Num. 28: 11-15 sets forth the sacrifies that are to be offered in the temple on the first of each month at the new moon. "And your appointed feasts." The three great feast days enumerated above. "My soul hateth; they are a trouble unto me; I am weary of bearing them." Heavenly weariness and disgust at this formal religion, accompanied by social sins and abominable wickedness, could hardly be more pointedly expressed.

"And when ye spread forth your hands." When, alarmed by the approach of Assyrian foe or some other dread calamity, the people should lift up their hands to God in supplication. "I will hide mine eyes from you." As is said in Prov. 1: 28: "Then shall they call upon me, but I will not answer; they shall seek me early, but they will not find me." "Yea, when ye make many prayers, I will not hear. They will not be heard for their much speaking. "Your hands are full of blood." Their hands were literally blood-stained, as by the traditional murder of Isaiah himself; but also their hands were figuratively full of blood becuase of their oppression of the innocent.

"Wash you, make you clean." The analogy of sin to defilement, and of washing to cleansing from sin, has been felt among men universally wherever there has been any sense of sin. "Put away the evil of your doings from before mine eyes." Thou God seest me, we are always to remind ourselves. His all-seeing eye beholds our most secret deeds. "Cease to do evil." You know a deed is wrong: stop doing it!

"Learn to do well." It is never enough to cease to do evil; that is only negative. We must go on to the positive side of religion. "Seek justice." Here is something else that requires activity. No one can live a just life and remain sluggish. Justice to others requires seeking; we must be earnest in our endeavor to understand conditions, to comprehend circumstances, to get an insight into diversified characters. "Relieve the oppressed, judge the fatherless, plead for the widow." Aid for the underlings, justice for orphans, sympathy for widows—here we come close to the very heart of the Mosaic Law.

"Come now, and let us reason together, saith Jehovah." Let us end this deplorable matter, says Jehovah. "Though your sins be as scarlet, they shall be as white as snow; though they be red like crimson, they shall be as wool." The assurance of God's forgiveness which deals with guilt and of God's cleansing which deals with inclination and habit, must be the foundation of our cleansing ourselves from filthiness of flesh and spirit.

"If ye be willing and obedient." If ye consent to the invitation given you. "Ye shall eat the good of the land." That was what the Jews of Isaiah's time longed for—peace and plenty.

"But if ye refuse and rebel." Refusal of God's offer of mercy is equivalent to rank rebellion against his sovereign will. "Ye shall be devoured with the sword. "A more idiomatic rendering is, Ye shall be made to eat the sword. "For the mouth of Jehovah hath spoken it." And therefore it is every word true, both the promise and the warning.

Predicts Baths In Every Bedroom

Toronto—A bathroom for every bedroom will be found in the home of the future, said William C. Groeniger, chairman of the research committee, in addressing the convention of the American Society of Sanitary Engineering recently.

In Columbia, Ohio, hotel rooms had been constructed with two bathrooms connected with each room, and they had been popular, he stated. He pointed out the opportunity which existed for co-operation between the sanitary engineer and the architect during the planning of the building.

Business Firm Records Sought For Historians

A Council for the Preservation of Business Archives has recently been formed in London. Its purpose is to organize information about records of business men and firms to prevent further destruction of papers which are likely to be of value to economic historians.

Since destruction of documents may often be traced to a lack of storage space, the council hopes to arrange their deposit in public libraries. The first object will be to compile a register of all business records more than 100 years old by means of questionnaires to firms. If the owners are unable to classify their records, the council will do the work.

Apple Crop May Be Only 40,000 Barrels

Simcoe.—An estimate that Norfolk's apple crop this year may run between 35,000 and 40,000 barrels was made by F. C. Paterson, agricultural representative. Last year the crop totalled around 115,000 barrels.

Notwithstanding the severe damage done during the winter, Mr. Paterson states that there are many orchards with good quality apples, notably MacIntosh, Snow and Spy varieties. There is a very short crop of Baldwins, Greenings and practically all of the standard export varieties.

The situation indicates that there will be very few apples for export this year, adds the representative. In 1933 about 75 per cent. of the Norfolk output found its way into overseas markets.

Although the apples were affected during the growing season by the drought, they are coloring up well and are free of scab and insects.

Carmel-by-the-Sea

White beach gleaming sand dunes,
Surf at the water's edge,
Gray cliffs where the sea foam
Boils on a rocky ledge.

Dark pines and the mountains,
Their snow caps in the mist,
Poppies and blue lupin
A brilliant sun has kissed.

Roadways, flower bordered,
Lie golden in the sun,
Then the graying twilight,
And so the day is done.

Then comes radiant starlight
To Carmel-by-the-Sea,
Moonlight's silver magic
And night's veiled mystery.

—Crea W. Hobart, in "Poetry World."

MUTT AND JEFF— By BUD FISHER



LOCAL AND GENERAL

Mr. and Mrs. Wilson of Valleyfield, Que., are guests of Mrs. Wm. Allison and family this week.

* * *

Mr. Leo Locke, of the S.S. Casco, is spending the week with his parents, Mr. and Mrs. Geo. Locke.

* * *

Mrs. C. S. Babcock is visiting her sisters, Mrs. Stuart and Mrs. Brady.

* * *

EUCHRE in St. James Hall, on Wednesday evening, September 19. Refreshments and prizes. Price 25c.

* * *

Mrs. J.H. Laurin and family, and Mr. and Mrs. Dan Menard and son of Hawkesbury, were guests of Mr. and Mrs. Leo Laurin on Sunday.

* * *

Mrs. P.A. MacIntosh of Spencerville, spent Tuesday with her parents, Mr. and Mrs. E. Foster, and her son, Dr. E.F. MacIntosh and Mrs. MacIntosh.

* * *

Football is a rough game. Protection is needed for the players. Help protect the M.C.I. football team by buying a tag next Friday or Saturday.

* * *

Mrs. Keeler of Prescott, and Mrs. M. Moorehouse of Morrisburg, were guests of Mrs. David Melvin last week, and while here were entertained by several of the ladies in town.—Winchester Press.

* * *

Don't forget the M.C.I. boys' Tag Days next Friday and Saturday. Tags are only 25c. Help the boys along, in their attempt to raise funds to purchase football equipment.

* * *

On Saturday, Sept. 22nd, the Women's Missionary Society of the United Church will hold a Food Sale and Salad Tea, at the Parsonage, from 3-6 p.m. Admission 25c.

* * *

Mr. and Mrs. Lynn Mathewson, (nee Miss Rosa Stitt) of Buffalo, N.Y., are spending a weeks' vacation in Morrisburg, guests of Mr. and Mrs. Geo. Stitt.

* * *

The racing schooner, "Bluenose," spent Tuesday in the canal here, on her way to the Atlantic coast. She was in tow of the government steamer, "Grenville". The "Bluenose" is piloted by Captain Angus Walters.

* * *

Mr. and Mrs. Edward S. Hutt of Verdun, Que., celebrated their silver anniversary on September 1st, and were the recipients of gifts and congratulations. Mr. Hutt is the son of Mrs. Melissa Hutt, of town.

* * *

Dr. A.L. Crewson, 122 Sydney Street, Cornwall, Ontario, will be away from his office from September 14th to 24th, both dates inclusive. The secretary will be at the office as usual.

* * *

Major A.B. Alderson, who has been a visitor in town for the past month, returned by motor Tuesday to Hartford, Conn., with his brother, Mr. A.B. Alderson, who has been his guest for ten days.

* * *

Mrs. R. H. Sackrider of Canton, N.Y., and Mr. and Mrs. H. M. Sackrider of Larchmont, N.Y., were recent guests of Mrs. Stuart and Mrs. Brady.

* * *

Mr. and Mrs. Harry I. Myers wish to announce the engagement of their daughter, Marion Audrie, to Mr. Arnold D. Merkley, son of Mr. and Mrs. E. Merkley, of Ottawa. Marriage will be quietly celebrated the first week in October.

* * *

Rev. Geo. McGregor, of Prescott, was elected Moderator of the Presbytery of Brockville of the Presbyterian Church for the coming year at sesisons held at Morewood Wednesday. Rev. Wm. Merrilees of Iroquois was re-elected Clerk-Treasurer.

* * *

On Friday and Saturday, Sept. 21 and 22, the Boys' Athletic Association of the Morrisburg Collegiate Institute will sell tags, to obtain funds to purchase football equipment. The boys will appreciate your support in this undertaking.

* * *

Mr. and Mrs. Gordon Miller and son Keith, and Mr. Stewart Babcock of Montreal, spent the week-end with Mrs. Stuart and Mrs. Brady. The Misses Nancy and Marilyn Miller returned to Montreal with them, after having spent several weeks here.

* * *

Magistrate Wright, of Brockville, o nMonday heard charges against two Gananoque milk dealers for using the bottles of another dealer. Judgment was reserved for a week. In this connection, it may not be generally known that it is an offence punishable by a fine of $50 to use a milk bottle as a receptacle for oil, etc.

* * *

George T. Fulford, of Brockville, and party of friends are sailing down the Erie barge canal and Hudson river, aboard the yacht Moby Dick, for New York, where they will view the international yacht races starting Saturday on Long Island Sound.

* * *

Mr. Ross McLaren, member of the staff of the Chesterville branch of the Bank of Montreal, has received notice of his transfer to the office at Athens, to become efective next week. Ross is a Morrisburg boy, and has many friends here, who will extend congratulations and best wishes for his success.

At Brinston, on Saturday evening, Sept. 1st, about 6 o'clock, Miss Lulu Ann, youngest daughter of Mr. and Mrs. Wm. Fader, was married to Clifford Mansel, oldest son of Mr. and Mrs. Robert Gilmer, of Pleasant Valley. Miss Esther Summerville acted as bridesmaid, and Basil Fader, brother of the bride, as best man. Rev. Mr. Lacey, of Brinston, officiated.

* * *

Arrangements are under way, through the sponsorship of Rev. Fr. R.J. Coyle, whereby the men of the Holy Name Society of St. Mary's Church will motor to Kingston on Sunday Sept. 16th, for the annual diocesan rally of the Society. The procession prior to the rally, which willbe held in the Richardson Memorial Stadium of Queen's University, will start from the cricket field at 3 p.m., standard time. The speaker will be Rev. M.J. Brady of St. Mary's Cathedral staff, Kingston.

* * *

The Board of Education and the Headmaster have decided to send monthly reports of each student at the Collegiate, showing their attendance and progress during the month. These reports will be handed to the students for the parents signature, and parents are asked to co-operate with the Headmaster in seeing that these reports are signed and returned.

* * *

The Brown Beaver, a grain vessel operating between Prescott and Montreal, was grounded on Tuesday night in Lake St. Louise, close to the head of the Lachine canal locks. It was intimated that low water levels had caused her to strike bottom. Part of the Brown Beaver's grain cargo is being removed in lighters, and the vessel refloated.

* * *

Mr. and Mrs. Earl Merkley, daughter Ruth, and son Lorne returned to their home in Iroquois last week, after a month's motor trip around the Gaspe Peninsula, Maritime Provinces, New Hampshire, Maine and Quebec. Mr. and Mrs. Merkley also spent several days in Northern Ontario before returning home, where they enjoyed some fine fishing, bringing home a goodly share for their friends.

* * *

With Bishop Ryan, of Pembroke, performing the religious ceremony of blessing the building, the Dafoe Hospital for the Dionne quintuplets will be officially opened on Friday afternoon. Officiating will be Hon. David Croll, Minister of Welfare and Municipal Affairs. The five little daughters of Mrs. Dionne, who are now 107 days old, will then be placed in the building, where they will have the best of medical care.

* * *

Although not wholly unexpected, the news of the death of Mrs. Josepha Patterson, of Cass Bridge, came as a shock to her very numerous friends on Wednesday morning. Mrs. Patterson had not been in good health for some time, but she was of an apparent rugged constitution, and her sudden passing was not looked for. Mrs. Patterson, whose maiden name was Anna Josepha Hill, daughter of the late Mr. and Mrs. Joseph Hill of Pendleton, Ont., was in her 60th year. On her marriage to Mr. Wm. Patterson, she went to Cass Bridge, and on their farm they spent many happy years. Mr. Patterson died about nine years ago.

* * *

The funeral of Wm. J Thompson took place Sunday to the United Church, Hanesville, a great numer paying their last respects to one who had lived many years among them. He farmed at Glen Stewart until six years ago, when he moved to Little Philadelphia, N.Y., where he died. He is survived by his widow, three daughters, one son, two brothers, Edward G. at Glen Stewart, and Miles, at Winchester. Rev. J.W. Campbell of Iroquois conducted the funeral service. Burial was made in the family plot at Brinston.

* * *

On Tuesday, a very malicious attempt was made to wreck a corn blower owned by Mr. Ingram Cross, and operated at the farm of Mr. Hugh Smith, two miles north-east of Chesterville. Shortly after work had commenced, a stone concealed in a bundle of corn went through the blower, with a second following a few minutes later ,destroying a $50 set of knives. Immediately an inspection of the bound corn in the field was made, and it is alleged that 20 stones were found in as many different bundles, hidden in the corn where the sheaf was bound.

* * *

Death came quietly to the home of Mr. and Mrs. Wm. A. Gamble, of Matilda township, on Sunday afternoon, Aug. 26, and claimed for its own an aged mother, in the person of Mrs. Hannah Salter. She had resided with her daughter for about 15 years, and had not enjoyed good health for the past five years. Born at Toye's Hill 80 years ago the 11th of July, she was the daughter of the late Samuel Wylie and his wife, Margaret Harrison, and granddaughter of Rev. John Wylie, a Presbyterian minister. She married Geo. Salter of Winchester Springs, and lived at Winchester, going to Calgary in 1911, where her husband died in 1914. To them were born four children, all of whom survive, also five grandchildren. The funeral service was held on Tuesday in Ventnor Presbyterian Church, Rev. A.W.R. McKenzie officiating.

LUTHERAN CHURCH

St. Paul's Church, Morrisburg—
10 a.m.—The Service.
11 a.m.—Sunday School.
7 p.m.—Vespers.
St. John's Church, Riverside—
1.45 p.m.—The Service.
2.45 p.m.—Sunday School.
Come and Worship with us.

CHURCH OF ENGLAND

SUNDAY, SEPT. 16th.
Harvest Thanksgiving Service.
St. James Church, Morrisburg—
9.45 a.m.—Sunday School.
11.00 a.m.—Holy Communion.
7.00 p.m.—Evensong.
Friday, Sept. 21st—
10 a.m.—Holy Communion.
Trinity Memorial Church, Riverside
1.30 p.m.—Sunday School.
2.30 p.m.—Harvest Thanksgiving Service.

KNOX PRESBYTERIAN CHURCH

The Sacrament of the Lord's Supper will be observed next Sunday in Knox Presbyterian Church at Morrisburg.

While sitting in the lobby of a hotel Wednesday night talking, Daniel Simmons, the original "Jiggs" in "Bringing Up Father," and the first "Happy Hooligan" when those characters appeared in the theatre, suddenly collapsed and died. He will be buried at his old home at Peterborough, Ont. Simmons, aged 64, had only recently returned from a vacation in the Peterborough district. He was telling the manager of the hotel where he resided, of the enjoyable stay in his native haunts, when he collapsed and died.

* * *

One of the best known residents of Spencerville, James P. Lawrence, aged 81 years, died Wednesday evening at his home there, after a week's illness. Mr. Lawrence, who was born on a farm near Spencerville, was the son of the late Mr. and Mrs. Elias Lawrence, pioneers of the district, and descendants of the famous Barbara Heck. He had been a general merchant in Spencerville for over half a century, and was bailiff for the township of Edwardsburg for about the same length of time.

* * *

The newly organized Morrisburg Lacrosse Team takes on its first opposition tonight, when the locals meet the Cardinal team in an exhibition game in the Morrisburg arena, at 8.15 p.m. Members of the former Morrisburg entry in the St. Lawrence League, and some new and younger talent, have joined in an effort to build up a strong team worthy of your whole-hearted support. Get behind the boys and help put Canada's National Game "over" in Morrisburg. Admission, adults 15c; children 10c.

* * *

Losing only two league games during the Northern Stormont Softball League schedule, the Colquhoun team captured the league championship and the Grace Gallinger trophy, donated by Mrs. Bernard Kyer. Colquhoun eliminated Bush Glen and Finch, the latter team by a 10-run margin in the two-game semi-finals, and the former by a 32-run lead. Following the game, when Colquhoun won the championship, a banquet was tendered the team at Colquhoun, at which 150 enthusiasts were present. During the evening, there were numerous speeches, and Mrs. Kyer presented the Grace Gallinger trophy to Lloyd Marcellus, captain, who fittingly replied, on behalf of the members of the team.

* * *

Mr. J.A. Simpson, for more than five years representing the Ontario Department of Agriculture in this district, received word this week of his transfer to Brampton, Ont., much to the regret of a large number of our citizens. Immediately upon his arrival in Morrisburg five years ago, Mr. Simpson set in to discharge the duties of his office in a manner that has won for him the praise not only of those with whom his work brought him in contact, but the people generally throughout this district, as well as his employers. Mr. and Mrs. Simpson have made many warm friends in this community, who wish them continued success in their new field of labor.

SHAY—BECKSTED

On Tuesday at high noon, the home of Mr. and Mrs. Mahlon E. Becksted was the scene of a very pretty wedding, when their younger daughter, Alice Dorothea, was united in marriage to Mr. Stanley John Shay, elder son of Mr. and Mrs. Wm. Shay of Chesterville. Only immediate relatives were present.

At the appointed hour, Mr. Fred Becksted, uncle of the bride, played Mendelssohn's wedding march on the piano, and as the last strains faded away, Rev. Kenneth Woodwark, pastor of Elma United church, escorted the groom to his place, under a beautiful canopy of evergreen, trimmed with pink and white asters, while the bride on the arm of her father, descended the staircase, and was escorted to her place beside the groom. The bride looked very charming in a long gown of white French organdie. She was unattended.

During the signing of the register, Miss Eileen Becksted, cousin of the bride, very ably sang "I Love You Truly," by Carrie Jacobs-Bond, accompanied at the piano by her father, Mr. Fred Becksted.

Immediately afterward, the guests were seated in the dining room by Messrs Fred and Burton Becksted, and a sumptuous dinner was served by Mrs. Wilfred Carruthers and Mrs. Burton Becksted.

The large bride's cake was of three square layers, laid up in diamond form, elaborately decorated. At the close of the wedding dinner, Rev. Mr. Woodwark briefly addressed the newlyweds, and proposed the toast to the bride.

In the early afternoon, amid showers of confetti and good wishes, the bride and groom left on their honeymoon trip by motor to Batavia, N.Y., Buffalo and other western points. The bride travelled in a swagger suit of brown crepe, with accessories to match.

FOR SALE

An extension table, wardrobe, chairs, Quebec heater, glass jars. Apply DRAWER 339.

FOOD SALE

Will be held in C.W. Marsh's Store. We specialize in Home Cooking. Special orders taken for pies and cakes. Try our Black Chocolate, Mocha and Spice Cakes.

We sell Canada Bread, and on Saturday's, Mrs. Colquhoun's homemade Bread and Buns.

FOR SALE OR RENT

150 acre farm, situate in the Township of Williamsburg, 2½ miles east of Boucks Hill.

For further information apply to MORLEY J. WELLS,

LADIES AND YOUNG LADIES!

It is a pleasure for us to announce the coming of Paul, French Hairdresser, formerly of Montreal, **on Friday, Sept. 14th, and Tuesday Sept. 18th, at W.E. Adams' Barber Shop, to do Permanent Waving.**

All waves that are done by us are self-setting, and will leave the waves in ringlet ends.

Every wave is guaranteed for six months. All solutions used by us are best quality, and not injurious to any texture of hair. White hair is also guaranteed not to turn yellow, when done.

Then try Paul for satisfaction, or money refunded.

Please call on Mr. Adams for appointments. Lock Str., Morrisburg.

FOR SALE

One Beach Circulator Heater, one Quebec Heater and a Beach Cook Stove, nearly new. Must sell at once, leaving town.

MRS. J.A. SIMPSON,
tf c Phone 5, Morrisburg.

MORTGAGE SALE OF FARM PROPERTY

Pursuant to the powers contained in a mortgage which will be produced at the time of the sale, there will be sold at Public Auction on the premises, subject to a reserved bid, on Wednesday the Third day of October, at 1.30 o'clock in the afternoon, the following lands and premises, namely.

ALL AND SINGULAR that certain parcel or tract of land and premises, situate, lying and being in the said Township of Williamsburg and being composed of the East half of the West half and the West half of the East half of Lot number Six in the Second Concession, containing one hundred acres of land be the same more or less.

This property is situate on a good highway, and is not far from the school and churches. On the said lands are said to be a good dwelling house and outbuildings capable of carrying a stock of horses and cattle.

For further particulars apply to the undersigned.

Dated at Morrisburg this tenth day of September, 1934.

H.O. HESSELL,
Barrister,
Morrisburg, Ontario,
cc Solicitor for the Mortgagee.

AUCTION SALE

The following will be sold by public auction, on Saturday Sept. 22, at the residence of the late Jos. E. Stubbs, Victoria Str., beginning at 2 o'clock:

Bedroom Suites, Dining Room Suites, Beds, Mattresses, Hall Rack, Kitchen Cabinet, Linoleum Rug 9x12, and other articles too numerous to mention.

TERMS—Cash.

R. LINK, Auctioneer.

McLean's Market

ROUND STEAK, pound 15c
SIRLOIN STEAK, pound 18c
POT ROAST, pound 9c
BONED and ROLLED ROAST, pound 19c
RIB STEW, 4 pounds 25c
SHOULDER STEW, 3 pounds 25c

We carry Swifts' Premium Hams and Cooked Meats.

FRUITS & VEGETABLES

WE DELIVER. Phone 250. TERMS, CASH.

Gilmore Novelty Shop

LOCK STREET—MORRISBURG

Children's Wear This Week

Many lines of warm clothing needed as the season changes

Navy serge Pleated Skirts ..... 49c to $1.95
School Tunics ..... $1.79 to $2.95

Dresses, 2 yrs. to 14 yrs., all wool crepe, jersey and panama cloth. Various prices, and lowest in Canada.

Infant's Knitted Goods, pullovers, sweater coats, berets and infants' knitted suits.

Ladies Dresses, $1.79 to $5.50. Latest Fall Styles.

FOLLOWING ARE OUR WINTER PRICES ON

COAL & COKE

American Anthracite, Stove and Nut, ton $15.00
Genuine Scotch Anthracite, ton 16.50
American No. 1 Buckwheat, ton 10.00
LaSalle Coke, ton 12.50

We deliver Coke direct from car, and fill orders as received. Will have a car on track around Oct. 1st.

ALEX SHANNETTE

PHONE 177 — — MORRISBURG

MONTREAL

Going SATURDAY SEPTEMBER 22

$1.90 ROUND TRIP FROM MORRISBURG

Return Limit MONDAY SEPTEMBER 24

BY ALL REGULAR TRAINS

Returning by regular trains except train No. 15 from Montreal at 2.45 p.m.

Tickets good in coaches only. Children of 5 and under 12, Half Fare.
No baggage checked. Times shown are "Standard."
Proportionately low fares from intermediate stations.
Full details from any Canadian National Agent. M336-M

CANADIAN NATIONAL

WORK BOOTS

We have in stock a nice line of Men's Good Quality Work Boots, in all weights and prices.

ALWAYS IN STOCK—Laces, insoles, heel grips, heel pads, polishes and dyes of all kinds, shoe dressings, shoe brushes and polishing cloths, leather, tacks, etc.

Have you noticed how your shoes are drying out and cracking, for the want of a little Polish? Give your shoes a treat—Nugget or Meltonian.

A. G. TAYLOR

SHOE REPAIR AND SHOE SHINE