SINGLE COPIES 70¢ G.S.T. INCL.

The Leader

A Family Newspaper Serving the Community for more than a Century

VOLUME 133 NO. 36 WEDNESDAY. SEPTEMBER 3, 1997 MORRISBURG, ONTARIO

Heart & Stroke annual meeting

The Dundas County chapter of the Heart and Stroke Foundation of Ontario will hold a joint Tri-County Annual Meeting on Friday, September 19 7 p.m., at Creg Quay Marina Restaurant in Bainsville, east of Lancaster. The guest speaker will be Dr. Wilbert Keon of the Ottawa Heart Institute. This is a dinner meeting and tickets are $17 per person (tax and tip included). For information or to purchase a ticket, call Dorothy Houze at 543-2048.

Upper Canada Quilt Guild has moved

The Upper Canada Quilt Guild has moved. They are now at the Stampville Centre, and meeting nights are the second Tuesday of each month starting at 7 p.m. Members are from Prescott, Chesterville, Cornwall and all areas in between. They are people who are interested in learning, perfecting or just enjoying quilts. The annual membership fee is $15. As well as monthly meetings, with guest speakers, in-house demos or hands-on programs, there are full and half-day workshops.

Each year the guild makes and donates a quilt to charity and participate with other guilds at the Upper Canada Village Quiltfest weekend. Please consider this your invitation to join the guild on September 9th, 7 p.m. at the Stampville Centre.

Openings available for exchange students

The Youth For Understanding international exchange program (YFU) still has 1998 placements open for exchange students with Japan families (departure in March) and New Zealand (departing in January) who would like to open their homes to Canadian youths aged 15 to 18 for a period of 11 months. Students or parents interested in more information or an application form can contact YFU's Canadian office by calling 1-800-TEENAGE.

Tree planting program of '98

The South Nation Conservation has agreed to work with the Raisin Region C.A. to deliver their 1998 tree planting program, as well as to offer a tree-planting advisory service to landowners outside the watershed. Landowners outside the SNC watershed will pay the full cost of the trees plus a $25 administration fee per order. In the watershed, landowners will pay a $15 administration fee and receive a planting subsidy of five cents per tree. All landowners pay the full cost of the trees, which varies between 15 and 40 cents per tree, depending on the species.

For more information, call the SNC at 984-2872.



Students back in class

Students at Morrisburg Public School disembarked from the school bus early Tuesday morning in preparation for a new school year. There weren't too many late for classes as each was excited to be back in class. Story page 3. *—Day photos*

SD&G School Boards receive $200,000 grant

CORNWALL—The SD&G Public School Board and the SD&G Catholic School Board have been identified as recipients of a $200,000 grant in response to an application made earlier this year.

The grant will fund "BRIDGES", a transition to work program, which has as its goals to provide programs which will serve as bridges from school to work.

Students who participate in the program will acquire the skills specific to a work area and at graduation will be able to make a seamless move into the work force.

Facilitators will work closely with identified community agencies and worksite community partners to ensure that the in-school and out-of-school programs meet industry standards.

The Management Committee, representing both Boards and local industries, has identified electronics and tourism and hospitality as areas of development. Facilitators, experienced in these areas, have been hired.

The first task of the facilitators is to make secondary students aware of the variety of job opportunities available in these two industries.

Many students are aware of electronics as a career opportunity but not aware of the opportunities available in tourism and hospitality which is a fast growing $42 million industry in Canada.

Students who demonstrate a genuine interest in one of these career opportunities will follow a curriculum emphasizing the skills needed for that industry. Ideally, the goal is to create full-day classes for students who share career goals.

Community partners will play a large role. Both programs have established their own Advisory Committees, and facilitators are looking towards developing long-term work placements and apprenticeship opportunities for the students.

Busing for Sunday School

LAURIE DAY
Leader Staff

MORRISBURG—Starting next Sunday, the Morrisburg Pentecostal Tabernacle will be providing bus service for Sunday School.

The driver, John Bern, member of the church, has offered his services to the community.

"We wanted to reach out into the community to see if there are any children who would like to come to Sunday School, but can't get a ride," said James Casselman, treasurer, and Board Member of the Pentecostal Tabernacle.

"We decided as a church to offer the services, and John Bern has been kind enough to volunteer as a driver.

Bern will begin picking up children at the corner of Fifth St. and Westwinds Dr., at 9:15 a.m., circling Carraway Crescent, then back to Fifth Street.

He will then head to Victoria Street, arriving there approximately 9:25 a.m., then south on Victoria to Park, east to Farlinger, north to Kyle, and then east to Laurier.

The children will then proceed to the church arriving at approximately 9:40 a.m.

Passengers will be returned to their respective pick-up points between 10:30 and 11 a.m.

Anyone interested in having their children picked up for Sunday School, please call 543-2681 for further details.

Please leave your name and number if someone isn't available to take your call.

New staff hired for South Dundas

Catherine Thompson
Leader Staff

WILLIAMSBURG—The hiring process for the new staff at South Dundas is complete, with the exception of the public works department.

Dean McCurdy, the current assistant foreman and operator for water and sewer plants for the Village of Iroquois has accepted the position of lead hand for water and sewer in Public Works for South Dundas. While this is a specialized position, two more generalized lead positions have been offered, with applicants to respond by Friday. A staff of approximately 11 will work for the lead hands and each job site will have a lead hand.

Hiring for the administration staff has been finalized, with Brenda Brunt, current administrative assistant for Williamsburg Township accepting the position of administrative assistant for South Dundas.

Lorna Seibert, presently the clerk treasurer for the Village of Iroquois, will be Treasurer One, combining treasurer functions and coordinating two others in this department. Marj Veltkamp, currently assistant to the Matilda clerk and Joan Schell, deputy clerk for Williamsburg are in Treasury Two positions.

Margaret Baker, administrative assistant for the Village of Morrisburg, has been hired for general duties in administration.

"The intent is that each will be able to do all the jobs to some extent, although some are more specialized," said Williamsburg's administrator/clerk treasurer Mike Waddell, and the future administrator for the newly amalgamated municipality.

"If someone who does payroll is sick or away, someone else is ready to take over. Each is a key person in the new organization, it must be a team effort," Waddell said.

Planning is underway for the South Dundas administrative building, to be established at the site of the Morrisburg municipal building. The Rosemount Group, based in Cornwall will do design and architectural work, and is in charge of tendering and supervision of the project.

The administrative subcommittee has accepted the preliminary designs of the facility, and a secondary set of plans will be used for the tendering process. No firm cost estimates are available until tendering.

The transitional committee has not met this summer, except in relation to hiring. Meetings are usually held in Williamsburg on the first and third Monday evenings of the month.

Skeletal remains unearthed by construction workers

WINCHESTER—Upper Canada OPP were called to a Mountain Township farm where skeletal remains were unearthed by construction workers on August 26th.

According to Sr. Constable, Al Lummiss, Community Services Officer with the Upper Canada OPP Detachment, these remains were very old.

"We have nothing new to report, except to say that we suspect they are very old bones," Lummiss said Tuesday.

The remains are human, but the gender is undetermined at this point. The age is believed to be under 21 years.

The bones were discovered in a wooden casket on the Jennings Road Property, approx-imately two kilometers north west of Winchester.

Police say no foul play is suspected.

Members of the OPP are being assisted through the excavation and analysis of the remains by physical anthropologists, Drs. Lynda Wood and Janet Young.

If anyone has information that may relate to this incident, please contact the Winchester OPP at 774-2603, or 1-888-310-1112.

—Laurie Day

Matilda teens injured as car strikes a tree

WILLIAMSBURG TWP.—Two Matilda Township teenagers are in the Ottawa General Hospital after a car crash early Saturday morning on Deeks Road.

Jason Bailey was in intensive care at the Ottawa General Hospital, and his friend, William Tibben, also at the OGH, is in a 'regular room' according to a spokeswoman at the hospital.

"We can't give out the condition on Jason, but I can tell you he's in intensive care. As for William, he's in a regular room, and I suspect he'll be able to go home soon," she said.

Approximately 3:43 a.m. August 30, Bailey, 19, was driving a 1987 Dodge Omni east on Deeks Road, just north of the 750 Truckstop on Highway 31, when he failed to negotiate a sharp curve.

He veered off the road and struck a tree.

The Morrisburg Volunteer Fire Department was on the scene in minutes, using the jaws of life to remove Bailey from the wreckage. According to a fireman on call, Tibben, also 19, had gotten out of the vehicle on his own. Both young men are from the Brinston area in Matilda Twp.

"At this point, there are no charges laid," said Const. Joel Doiron of the Upper Canada Police Department. "Alcohol was not a factor in the accident, and both were wearing seatbelts."

The evening was clear, but dark, and the roads were dry, according to the police report by Const. Murray Bamber, investigating officer. At the time of the accident, it was unknown the speed at which the vehicle was travelling. *—LAURIE DAY*

Police Blotter

B&E in Ingleside

On August 31st, approximately 3 a.m., a break and enter took place at a business on Woodlands Drive in Ingleside. OPP officers from the Upper Canada Detachment, arrived on the scene, to discover that a rental vehicle was parked nearby which contained stolen items. This vehicle, a van, had been stolen earlier in the evening from Cornwall.

The Ingleside business was entered by prying a lock off the front door. Quantities of various liquors were removed from the business, and placed into the vehicle. Three males were seen running from the scene. A foot chase ensued, but the suspects were not located.

The public's assistance is requested in identifying the suspects. If anyone has any information please contact Crime Stoppers: 1-800-265-8477. Const. Murray Bamber is investigating.

Assault charges laid

A St. Andrews' man was arrested in Lunenburg on September 1st for several offences, including breach of probation, two counts of assault, and one count of mischief to property after an incident at the Newington Fair.

Rodney Beckstead, 28, had made a trip to the Newington Fair, and was later allegedly involved in an altercation at the noted residence in Lunenburg. Police reported that Beckstead had consumed alcohol, and two victims were assaulted with punches and kicks. Once outside the residence, following the assaults, the accused kicked in the front door of the home causing damage. Police arrived and arrested Beckstead. The breach involved his consumption of alcohol which was a condition of a previous release.

The accused was remanded into custody pending a bail hearing in Cornwall Tuesday. The names of the victims are being withheld to protect their identity.

Drugs seized in Crysler

Natalie Arial, 25 of Crysler, will appear in Cornwall Court on November 10lth, after police seized 18 marijuana plants nine to 12 feet in height, on September 1st around 9 a.m.

Upper Canada OPP attended a residence on Queen Street in Crysler in reference to an illegal drug incident. At the scene, police observed the tenant of the residence who had put several marijuana plants in a vehicle. Police subsequently arrested Arial and charged her with the production of marijuana contrary to the *Control Drug Substance Act.* Const. F. Mitchell is investigating.

Marijuana confiscated

On August 25th, police located marijuana plants under cultivation in an area along a snowmobile trail in Williamsburg Township. Seven six-foot tall plants were seized by police for destruction. No charges have been laid in relation to the seizure.

Break and enters

Geggie's Home Hardware in Winchester was broken into on August 29th, and thieves got away with VCRs and stereo equipment. Forced entry was made into the building during the early morning hours. Const. M. Francis is investigating this incident.

On September 1st, the Polar Reefer Garage in Matilda Twp. was forced into resulting about $200 damage. No theft was reported. Const. D. Budzinski is investigating.

Also on September 1st, a break and enter occurred at Pastry Deluxe in the East End Promenade, Morrisburg. No theft was reported, just damage to the door lock. This investigation also revealed attempts to break into three other neighboring businesses, but no entry was made. Const. M. Boyce is investigating.

Theft of televisions from Iroquois

Doug Byers Furniture in Iroquois was broken into on August 28th, and two televisions were stolen. The TVs were both Panasonic: one was a 27 inch, the other a 32 inch. Neither has been recovered. The investigating officer is Const. M. Tereschuk.

Canoe missing from Riverside

The Riverside Cedar Park recreational hall was the scene of a theft on August 31st, as a 16 foot Prospector canoe was taken from this location. Const. A. Gagnon is investigating.

Crime Stoppers

This week's Crime Stoppers needs your help solving a complaint of vandalism in the Hainsville area. Opp reported that on August 28th, they received a report of approximately 35 grave stones were vandalized in the Hainvsille Cemetery. The date of the offence is unknown.

Remember, no call display, no recorded messages. All they need is your information. Call 1-800-265-8477.

652-4478 652-2500

Thompson Homecare BUILDING CENTRE

IROQUOIS, ONTARIO

With over 160 Homecare Building Centres, our huge volume buying power allows us to give our customers the lowest possible price!

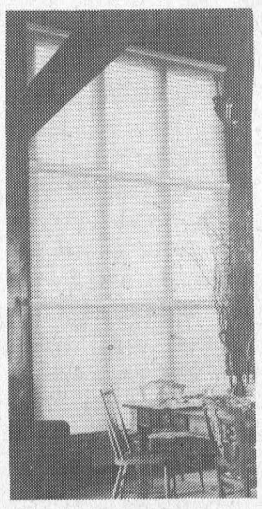

HUNTER DOUGLAS WINDOW FASHIONS NOW ON SALE!

– VERTICAL BLINDS
– PLEATED SHADES
– WINDOW SHADINGS
– WOOD BLINDS
– MINI BLINDS
– HONEYCOMB SHADES

WHATEVER YOUR FASHION REQUIREMENTS

FREE DELIVERY

128 YEARS OF EXPERIENCE

MILANO PIZZERIA

GREAT FOOD SINCE 1967

OPENS ITS 15TH LOCATION IN THE MORRISBURG VILLAGE PLAZA

1996 WINNER OF CHEZ-106 CJOH BEST PIZZA CONTEST

WE INVITE YOU TO COME & TRY OUR GREAT TASTING FOOD

TRY OUR SPECIAL ANYTIME

A SLICE OF PIZZA & A COLD DRINK

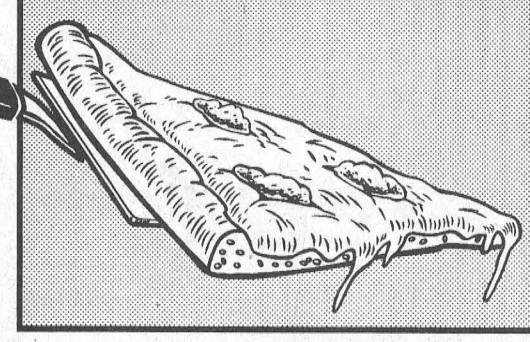

2.25 PLUS TAX

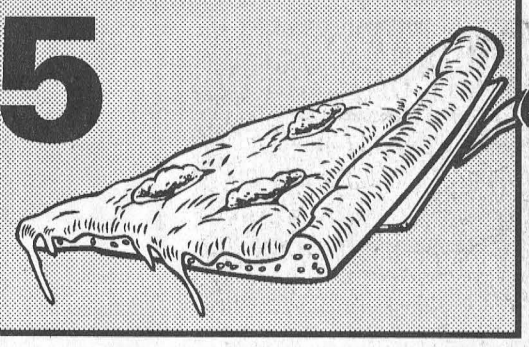

FREE DELIVERY ON TAKE-OUT ORDERS IN MORRISBURG, MARIATOWN & RIVERSIDE

WE'RE OPEN

MONDAY-THURSDAY 11 A.M. - 10 P.M.
FRIDAY & SATURDAY 11 A.M. - 12 A.M.
SUNDAY 2 P.M. - 9 P.M.

MILANO PIZZERIA

VISA Master Card AMERICAN EXPRESS

543-4040

Students hit the books

LAURIE DAY
Leader Staff

MORRISBURG—At 8:45 a.m. Tuesday morning, most of the children who walk to school have already passed through.

"It's their first day," said crossing guard David Harward. "They're all early today."

They filed off the buses in orderly fashion: the youngest of students heading in the wrong direction, but the older ones quickly redirected their route.

Parents who ushered their youngsters to school were trying to hide coy smiles—perhaps feeling a little guilty about feeling so 'free' now that their children were back at school.

"Isn't this great, the first day of school?" asked mom Heather Tryon. "I'm so happy I could do a dance."

MPS Principal Brook Leightizer says there is only one new teacher at Morrisburg this year, who is in the Grade 4 class with Mrs. Susan Ennis.

"We have about 340 students this year, and judging by the looks of the hallway right now, there may be more than that," said Leightizer.

However, that number is down from last year, as there was a large number of Grade 6s graduate last term.

"We don't have as many Junior Kindergarten students coming in as the older children we graduated last year," he said.

At St. Mary's Separate School in Morrisburg, there are 108 students ready for a new school year, which, according to Debbie Toonders, secretary there, that number is about the same as last year.

"We have two new teachers this year," she said. "Paula Picotte will be teaching Grade 3 and 4 in the mornings, and Carole Belanger, who will be teaching Junior Kindergarten."

Just a reminder to all drivers on the roadways, to watch out for the school buses, and remember to stop in both directions. The fines for passing a school bus when the safety arm is in place or when the red lights are flashing have doubled this year—up to $4,000.

These fines are among the highest under the Highway Traffic Act.

Police are also urging all motorists to use extra care with the start of the new school year.

Keep in mind that Upper Canada OPP and the School Boards along with their safety committees have developed a tracking form with various bus companies and their drivers in an attempt to identify motorists not obeying school bus stop signals.

"All drivers when witnessing such an incident will complete the form and police will investigate," said Sr. Const. Joel Doiron, Community Services Officer with the Upper Canada OPP Detachment.

"This offence carries a fine of $315 and six demerit points. The safety of our children is of the utmost importance and it is up to each and everyone of us to help make this school year safe and successful."

Silver Jubilee dinner for Cleary's 25 years

A community dinner will be held on October 18th to honor John Cleary and his 25 years of public service. Everyone is welcome to attend the event, billed as Cleary's Silver Jubilee. The dinner will be held at the Nativity Hall, Cornwall. Tickets are $50 per person. Call Ms. Bissonnette at 936-2188 for more information,

Mother-Daughter Walk for Heart & Stroke September 7

More than 40 cities across Canada have organized events to raise funds for the Mother-Daughter Walk for Heart and Stroke. This Sunday, at 2 p.m., Cornwall, the walk will be taking place at the Bandshell in Lamoureux Park. Recording artist Tammy McCrae will be walking with her family.

This event is a program of the Heart and Stroke Foundation of Ontario's Women, Heart Disease and Stroke initiative to heighten awareness, provide information and raise funds for research into women, heart disease and stroke.

NOTICE
CHANGE OF HOURS
Beginning
Mon., Sept. 1, 1997
8:30 a.m. - 5:30 p.m. daily
Closed Sundays
For Sale: Tomatoes, Cucumbers, Early Apples
Also a good supply of Canning Tomatoes at $12.00 / bushel
Dentz Orchards & Berry Farm
4766 Brinston Road
652-2397

W. J. JOHNSTON SURVEYING LTD.
Ontario Land Surveyor
WILLIAM J. JOHNSTON, O.L.S.
Resident Surveyor
2250 Hwy. 31 (at Rideau Auctions) Telephone (613) 774-2414
P.O. Box 394 Fax (613) 774-2356
Winchester, Ont. K0C 2K0 1-800-268-6915
Subdivision Planning, Cadastral, Engineering and Control Surveys

Panasonic®
Technics®
On Sale
CT-32G22
• Picture-in-Picture
• PanaBlack Picture Tube
• MTS Stereo with dbx
• AI Sound with Fixed & VAO
• Home Theatre Remote
• Trilingual Easicon Menu

Doug Byers
Furniture and Appliances Ltd.
Iroquois Shopping Plaza
Tel:/ Fax 613-652-4577

STUMP REMOVAL
COMPLETE TREE SERVICES
VICTOR BROOKS & SON INC.
WILLIAMSBURG, ONT.
535-2322

Tree Trimming & Removal
20 YEARS EXPERIENCE
For A Free Estimate Call
543-3427
after 6 p.m.

NEW TO YOUR COMMUNITY?
BE SURE TO CALL
Welcome Wagon
PHONE
Kathy Baldwin
543-4087
Our hostess will bring gifts and greetings, along with helpful community information.

Hockey it's all about Money these days !
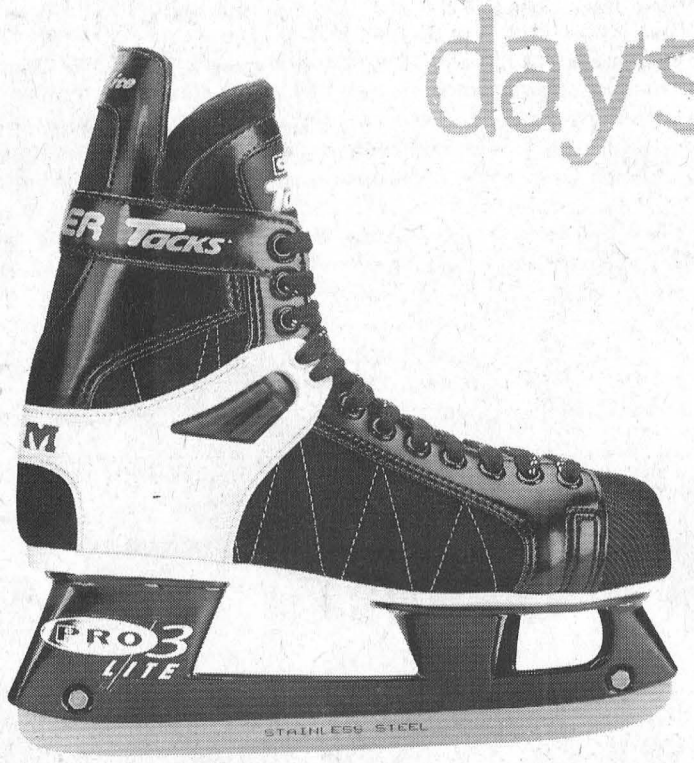

STARTING AT 189.99 JUNIOR
CCM
SUPER TACKS 785 ULTRA LITE
Senior $289.99


STARTING AT 149.99 JUNIOR
BAUER®
SUPREME 30-30 PLUS
Senior $269.99
That's why we offer you such excellent products at such excellent prices !
Sports Excellence
HARTLEY'S SPORT SHOP
HWY. #2 & LAURIER DRIVE, MORRISBURG 543-3726

The Morrisburg Leader

A Family Newspaper Serving the Community for more than a Century

Published every Wednesday afternoon at Morrisburg, Ontario by The Morrisburg Leader Limited
P.O. Box 891, Morrisburg, Ontario K0C 1X0
Telephone (613) 543-2987 or 543-3611
Fax: (613) 543-3643

Sam Laurin, Editor Terry Laurin, Production Mgr.
Mike Laurin, Advertising Sales

Publications Mail Registration No. 0842

YEARLY SUBSCRIPTION RATES

$28.00 per year in Canada

$74.00 per year U.S.A. & Foreign

SUBSCRIPTION PRICES SUBJECT TO G.S.T.

ADVERTISING DEADLINES

Display – 4:30 p.m. Mondays • Classified – 12 Noon Tuesdays



Think safety, students back in school this week

The start of September marks a return to school, and a reminder to motorists to be careful as students and school busses are back on the road. Effective September 1st, 1997, the fines for motorists who pass a stopped school bus will double. These increases were part of legislation introduced in Transportation Minister Al Palladini's tough road safety package earlier this summer.

"Passing a stopped school bus is one of the most serious offences under the Highway Traffic Act," Palladini said. "We won't tolerate motorists who put our children's safety at risk."

The current fines for passing a school bus with its overhead red lights flashing and stop arm out are already among the highest under the Highway Traffic Act. For a first offence the fines have doubled to $400-$2,000. For repeat offenders, the fines have doubled to $1,000-$4,000. In addition, a convicted driver gets six demerit points and on a second offence, can be imprisoned for up to six months.

"We're very supportive of this action, which we hope will make the public more aware of the severity of breaking the law," said Richard Donaldson, executive director, Ontario School Bus Association. "With 816,000 children riding in school busses every day, we're committed to safety, greater education and greater enforcement."

The Highway Traffic Act was also amended to require that school buses stop at all railway crossings, regardless of whether the crossing is protected by gates or railway signal lights.

Transport Canada reports that children riding in a school bus are 16 times safer than those riding in any other vehicle. Despite this safety record, last year, more than 700 drivers were convicted of failing to stop for a school bus.

"School buses are one of the safest methods of travel, and we want to keep in that way," said Palladini. "As students, teachers and parents prepare for a new school year—let's keep our children safe. Motorists should take extra care around school zones, an residential areas."

The Ministries of Education and Training and Transportation are also working together to develop a school bus safety resource guide which will be available to community groups, school boards, school bus operators and police.

For more information, contact, Pierre Leduce, Minister's Office, (416) 327-9200, or Kathy Dermott, Corporate Policy and Communications, (416) 235-4102.

This Week In Morrisburg's History

Compiled from The Leader's fyles by Laurie Day

1987

Pictured on the front page of the September 9th issue of The Leader was Russell Cameron Sr. as he installed new garbage containers in the mall, as part of the BIA's plan to spruce up the area.

Perfect summer weather and an expanded advertising campaign helped attract thousands of visitors to the Seaway Valley this year. While the final count wasn't in, many tourism officials were predicting the summer of 1987 would be a record year. At Upper Canada Village, the top tourist attraction in Eastern Ontario, attendance was up 4% over the previous year. Attendance at daily use parks operated by the St. Lawrence Parks Commission was up by 20%.

The all-candidates' debate held in South Mountain proved to be a testing ground for the four men hoping to represent the riding of Stormont, Dundas, Glengarry and East Grenville at Queen's Park for the next four year. Questions from the audience of over 400, ranged from education to agriculture to bilingualism.

The Cedar Glen Men's Open raised $3,750 for Winchester Hospital. Rick Barkley was the winner with an even par 70.

1977

NOT AVAILABLE

1967

Morrisburg and area hockey fans, who had learned with some dismay a few weeks earlier that their familiar Combines would not be operating, were pleased with the announcement that Bill Dillabough, founder and manager of the Combines, had been successful in his application for membership in the Central Junior A Hockey League. Dillabough was to operate a team to be known as The Morrisburg Rockets, and Arnold "Red" Lawlor had been signed as coach. With the advent of the Rockets, Morrisburg became the only town in Canada with a population of 2,000 to boast a team of Jr. A calibre.

The executive of the Morrisburg Lions Club was announced and Bruce MacDonald had his the list as president.

Mr. and Mrs. Stanley Leroy of St. Eugene, announced the marriage of their daughter, Sandra Elaine to William Robert Magee of Morrisburg, on August 21st.

At the Dominion, Richmello donuts were 49 cents for two packages of 12, and fresh cauliflower was 29 cents each.

On September 10th, commencing at 2:30 p.m., a historical plaque, commemorating the submerged communities of the St. Lawrence Project, was to be unveiled in Lakeside Park, Cornwall Township. The construction of the St. Lawrence Seaway involved the formation, in 1951-1958, of a new "Lake St. Lawrence", stretching from the power dams at Barnhart Island, to the control dam at the west boundary of Iroquois. The raising of the water in this great storage basin caused flooding of the Canadian bank of all or part of the fronts of four townships: Cornwall, Osnabruck, Williamsburg, and Matilda. The Seaway Project was extremely complicated and required the clearing of a strip of land about 30 miles in length, and one to four miles wide. Forty miles of railway and about 35 miles of highway had to be moved back, a great deal of property had to be acquired, values assessed, and compensation paid to the owners. It was decided to offer those who were to lose their homes three choices. They could take their compensation, and go live where they pleased, accept an entirely new house on a new site, or have their old house moved to a new location where it could be placed on a new foundation and fitted with plumbing and electricity. To provide sites for the new and old homes, two completely new townsites were laid out at Long Sault and Ingleside. Iroquois became practically a new town, with only two houses being left of old Iroquois which lay directly south of the new town, and Riverside Heights was laid out. The western part of the old Village of Morrisburg, on higher ground, was left undisturbed, while the new residential business plaza and civic centre were formed, north and north-west of the old business section. Only the hamlet of Mariatown, standing on high ground, was left undisturbed. Though much of the past had been saved, much also was inevitably lost, and all but three of the old names passed out of use.

1957

Headlines in the September 6th, issue of The Leader read: *Mrs. Pitt and family arrive from Scotland.* Mrs. Pitt and her two sons rejoined her husband, Const. Ronald Pitt, who was shot by auto thieves two weeks before in Morrisburg. The constable was in a Montreal hospital.

At Williamsburg, Mr. and Mrs. Emerson Harriman were celebrating the 45th anniversary of their marriage.

Pictured on the front page of The Leader was Joan Christensen who was handling a mobile communications set-up for the St. Lawrence project.

Ontario Hydro notified residents of Morrisburg that they would have a one-hour power interruption on September 7th, made necessary for the relocation of electrical facilities supplying power to the Village of Morrisburg.

Continued on Page 5

Seen 'n Heard

Around The Town

Wiggle Waggle Walk-a-Thon, sponsored by the SDG Branch of the Ontario Society for the Prevention of Cruelty to Animals, will cover two routes from the Iroquois Campground to the Locks. Registration is 10 a.m. Saturday, September 6, at the Iroquois Campground. Pledge sheets are available at various stores, and participants are invited to bring their horse, dog, cat or any pet.. Last year, the Wiggle Waggle Walk-a-thon raised over $6,000 in SD & G, with all funds going to help support the Humane Society's annual operating costs of over $160,000. One of the primary functions involves providing stray, lost, neglected or unwanted pets with temporary shelter. The shelter at 550 Boundary Road in Cornwall attempts to find homes for over 2,000 animals to the shelter every year. For information, call Niki Stewart at 652-1033.

•••

Community Care Access Center for Eastern Counties, (C.C.A.C.), a governmentally regulated agency for home care services, is holding a PUBLIC MEETING, September 12. All health care service providers wanting more information on the C.C.A.C. are asked to attend this event at 1 p.m. at the Gallery 1 of the Cornwall Civic Complex. For more information on this event, please contact Yolande Villeneuve at 936-1171, extension 218.

•••

Fitness fans, don't forget the aerobic classes set to start at the Operating Engineers Training Institute, Monday, September 8. Pat and Tricia will be holding their fall schedule of classes, and all former and new members are welcome. There's also opportunities for men's only classes, or classes in Iroquois. Call Pat at 543-2109 or Tricia at 652-4040 for more information.

•••

Spaces at the Cedar Creek Crafts Fall ceramic classes are limited, so reserve now, by calling 652-2520 or 652-4236. Classes start September 8, at 8 Maple Street in Iroquois, from Monday to Thursday, 7.30 p.m. to 9.30 p.m. and Tuesday afternoons from 1 to 3. The price for ceramic fans is right at $2 per two hour class.

•••

Leaders are needed for Williamsburg Girl Guide groups. Call Louise at 535-2658 or Cindy at 652-2462. And don't forget registration for Sparks, Brownies, Guides, Cubs and Scouts on Monday, September 8 from 6.30 to 8 p.m. at the United Church Hall, Williamsburg.

•••

Morrisburg Town League registration will be held at McGillis Home Hardware from September 4 to 28. The fee is $185, and the season begins October 2nd. For information, call Andy at 543-3649 or Robert at 543-3563.

•••

The seventh annual Apples and Art Studio and Heritage Tour takes place Sept. 20 and 21 from 10 a.m. to 5 p.m. within Cornwall and the counties of Glengarry and Stormont. For maps and brochures, call 938-4748

ROYAL CANADIAN LEGION
BRANCH #48
MORRISBURG, ONTARIO

NEWSLETTER

We begin this newsletter with a message from our oldest member, Comrade Jim Fraser.

The Legion Seniors Choir will begin its sixteenth year on Sept. 8th at 7 p.m. We take this opportunity to thank all the faithful members who have been so diligent in attendance and keeping active in their good work in the neighbourhood. More members are needed to keep this program alive. Perhaps group singing is a thing of the past, but I don't believe this. We think the choir is carrying the Legion Motto of service to others, by taking some joy to seniors, especially the shut-ins, and to see the smiles of appreciation gives some satisfaction to the members. If you would like to join the group, all that is required is enthusiasm for singing. Just show up Monday night, the eighth, for practise. If you can sing in the shower you can sing with our choir. Jim, on behalf of the choir would like to express a get well wish and a speedy recovery to choir members John Rice and Jack Cole.

Plans are underway for Legion Week and the program will be published next week. The only items that are a sure go are the The Terry Fox Marathon of Hope, the General Meeting of the Branch and the Thursday night Bingo.

Volunteers and participants are still needed for the Terry Fox Run, the faithful core of volunteers or draftees consisting of Audrey & Bob Henophy, Lillian & Bill Thatcher, Dick Shannette and Robby Robertson have volunteered to help. What we really need is a new chairperson, someone younger, to go out and beat the bushes for volunteers and participants. Pledge sheets are available at neighbourhood banks and the LEGION. Come out and support our Branch in its effort to support the battle against Cancer.

Plan to attend our Branch meeting on Wednesday, Sept. 17th at 7:30 p.m. Our District Zone Commander will be in attendance as this will be his official visit and inspection. Come out and meet Comrade Dave Brown. We will be inducting new members and welcoming transferring Comrades to our Branch.

Thursday night Bingo will be held as usual at 7:30 p.m.

The fall session of the Mixed Dart League will begin on October 7th and sign-up sheets are available at the bar. The chairman, Comrade Fred Diegel is hoping members will sign up early so team captains can be appointed and the draw for teams can take place.

Tentatively scheduled are a games night for Tuesday, Sept. 16th and a Euchre Tournament for Sunday, Sept. 21st, a prelude to the opening of Sunday afternoon dart, euchre and cribbage tournaments which will begin after the Thanksgiving weekend.

Seniors are reminded of the dinner on the 16th, sponsored by the Park Lane Seniors Support Centre at 12:00 noon, to be followed by an afternoon of euchre. Reservations for the dinner can be made by calling the Support Centre at 535-2924.

A Memorial Service was held for Comrade Frank Oake at the Legion Hall on Saturday, August 30th at 2 p.m. Family, Comrades and friends of Frank joined in the service led by Branch Chaplain, Rev. Donald Smith and a moving eulogy was delivered by Michelle Watt, a friend and neighbour of Frank from Caravan Camp. Frank will be greatly missed for his generous help to the Branch, not only for his excellent talent as a chef, but for his all round support of the Branch activities.

Winner of the 10 lb. Roast of Beef on Sunday was Gerry Duchesneau. This week's meat draw is for a Whole Loin of Pork Chops. Remember, the tickets are only two dollars and are available at the bar. The draw is open to everyone, not just Branch members.

Playhouse prepares for auction

MORRISBURG—Even though the 1997 Summer Season may be coming to a close in a couple of weeks, fundraisers for Upper Canada Playhouse are already hard at work planning the fourth auction to benefit the Playhouse, as well as local businesses.

"We're putting together some great packages, and our acquisitions committee is looking for donations for auction items," says auction co-chair Teri Martel. "It's a great way for businesses, crafters and individuals to support a great cause and also get some free exposure."

Upper Canada Playhouse and the South Dundas Chamber of Commerce are joining forces to present the "Christmas Gift" auction at the Playhouse on November 22, 1997. The event returns to the Playhouse after an absence of one year.

In the past, the auction has raised close to $10,000 and has featured as many as 100 items and packages.

There will be two parts to the auction, a silent auction as well as a live section featuring Flora Dumouchel and Ottawa-area fundraiser and restauranteur David Smith.

Even if you don't think you've got anything that can be auctioned off, Martel says volunteers will happily put together special packages or turn cash donations into auction-able items.

Donations of any item or service, from fine dining to car detailing are most welcome. The committee is also looking for items as unique as antiques, wine tasting and arts and crafts.

"We've really appreciated the support of area businesses in the past, and are looking forward to working with many of them again, to make this auction the most successful yet," continues Martel.

For information about donating an item to the Christmas Gift Auction, please call Teri Martel at 543-3731 or Anne Marie Dawley at 543-3890.

This Week In Morrisburg's History

Continued from Page 4

1947

The September 12th issue of The Leader reported that the funeral of Eli Merkley, well-known resident of Matilda Township, and its reeve for 15 years, was held at Knox Church by Rev. Mr. Ross, and interment was at Point Iroquois cemetery.

Construction was proceeding at a steady pace in Morrisburg with the new store in the East Ward to be operated by A. English, now finished. The new service station at the corner of Lock and Main Streets, to be operated by Shell Oil Company, was nearing completion, as was the new fire hall and police station on the corner of Colin and Victoria Streets. The Morrisburg Hosiery Co. plant, near the CN station was almost finished, and work had begun on the new plant to be erected by Challies Dental Products in the East Ward.

At Weegar's Store, chipped nuts were 95 cents for a two-pound jar, and Everkrisp green dill tomatoes were 25 cents for a 24-ounce jar.

1937

NOT AVAILABLE

1927

The September 9th issue of The Leader reported that beginning October 1st, all vehicles using the highways at night must carry lights, and all cars equipped with four-wheel brakes must display in the rear, a small triangular brake sign. It was suspected that solving the problem of lights on horse-drawn vehicles might prove difficult. The danger of carrying a lighted lamp on the back of a load of hay was obvious, but provisions were made to exercise discretion.

Morrisburg Public School had re-opened for the year with Mr. Gordon Foulds promoted to principal, and Raymond Coligan assuming the duties of assistant principal.

After a stay of more than eight years, Rev. Thomas Iseler was bidding farewell to his congregation at St. Peter's Lutheran Church in Williamsburg.

Seniors Euchre

WILLIAMSBURG—Winners at the Williamsburg Township Seniors group euchre held August 27th, were as follows: Jean Sutton, Mabel Prieur, Evelyn Swerdfeger, Enid Dalrymple, Peggy Thompson, Dwain Hess.

Door prize winners were Lois Sweeney, and Muriel Miller. Draw winners included Eva Jackson (3), Evelyn Swerdfeger, Len Moran, and Doreen Winters.

The next euchre will be held on Wednesday, September 10th and everyone is welcome.

1997 BUSINESS REVIEWS "Information Directory"

FLORA GRANT DUMOUCHEL

Auction Services 537-2925 43 Pine St. Ingleside

PROVIDING PROFESSIONAL SERVICE SINCE 1983

FLORA GRANT DUMOUCHEL AUCTION SERVICES fills an important need in our community and is a valuable contribution to this area. When the time comes to disperse of your accumulated goods over the years, one call will do it all!

FLORA GRANT DUMOUCHEL AUCTION SERVICES is well known for their on sight auctioneering and has built a great reputation in this area. They hold auctions of all types, including consignments, farms, households, estates, businesses, close-outs and liquidations. They provide appraisals and offer free consultations. Auctions are conducted on your premises or at their location. If you have anything you want to sell, let them sell it for you.

You may have a lot of valuable things to offer for sale, but if you forget the basic requirement and don't get a first class auctioneer your sale may not be as successful. This auctioning company can handle the sale of anything including tables, chairs, lamps, buffets, appliances, kitchen accessories, china cabinets, wardrobes, dressers, chesterfields, other furniture, farm dispersal's, tools of all sorts and items you never even thought of.

FLORA GRANT DUMOUCHEL AUCTION SERVICES, provide accurate appraisals and specialize in the purchase or sale of antiques and estates. **FLORA** will take the extra steps necessary to ensure your goods are presented in top notch condition.

Owner **FLORA GRANT DUMOUCHEL** handles all the preparations for the auctions. She handles the marketing, sales, promotion, plus she knows her product and creates a pleasant atmosphere that must be appreciated by all who come to know her.

When it comes to auctioneering in this part of Ontario, a very popular name referred to is **FLORA GRANT DUMOUCHEL AUCTION SERVICES**. *By: Town Publications*

IT'S NEW!
Starting SEPT. 8th

Howard Johnson INN

The Fabulous Business Person's
LUNCH BUFFET
MON. THRU FRI. from 11.30 A.M. - 2 P.M.

SOUP & COLD SELECTIONS

Daily Soup Kettle, Mixed Market Salad, Caesar Salad, Homemade Potato Salad, Pasta Salad, Cucumber and Tomato Vinaigrette, Assorted Cold Meat Platter with Condiments, Baked Goods and Butter, Assorted Desserts or Cheese Board

$6.99 PER PERSON

OR – ALL OF THE ABOVE

PLUS The Daily Carvery – Hot Item changes every day and The Orchard Casserole – Hot Item changes daily

$8.99 PER PERSON

HWY. 2, E., MORRISBURG
FOR RESERVATIONS CALL 543-3788

ACT NOW BEFORE THEY'RE ALL GONE!

OUR CLEARANCE PRICES AND 3.9%† FINANCING MAY HAVE YOU DRIVING HOME IN ONE OF THESE.



LUMINA BLAZER REG. CAB PICKUP

OUR LOW 1.9%* FINANCING MAY HAVE YOU DRIVING HOME IN ONE OF THESE.



CAVALIER

Or choose from our good selection of used vehicles

Over 40 in stock

7.9% financing (OAC) on most vehicles see us for all the details

SALESMEN
Barry McMillan
Darryl McDonnell
Kirk McMillan
543-2925
543-3680
CORNWALL DIRECT
933-8892

UPPER CANADA MOTOR SALES LTD.

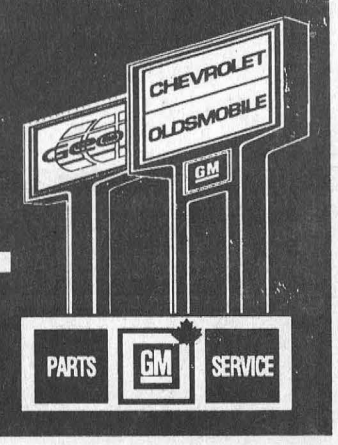

CORNER HWY. 2 & 31
MORRISBURG • 543-2925

Health Line opens

No charge for sound advice

CASSELMAN—Zip. Zero. Nothing.

That's how much it will cost you for good, sound health advice.

Health Line is a free telephone service that provides answers to a variety of general health related questions. Introduced last year, the toll free, bilingual Health Line (1-800-267-0852) receives an average of 1,700 calls a month from throughout the five counties.

"The variety of calls has been really interesting," said Lucia Lemay of the Health Line. "We get the usual requests about immunization, well-bay care, and breastfeeding, but we also get the opportunity to share tips on healthy lifestyle, information on health nutrition, smoking cessation or physical activity."

The phone lines, open from 7 a.m. to 11 p.m. seven days a week, are staffed by specially trained nursing professionals.

"We can help callers with everything from where to get help for eating disorders or caring for a senior relative to how to treat a child's insect bite or find a local sports camp," said Lemay.

Health Line also takes all after-hour calls from clients receiving services from Community Care Access Centre (CCAC) of Eastern Ontario.

Health Line maintains an extensive data bank, listing up-to-date information about local resources and contacts. Social, health and community agencies and organizations who'd like to share news about their activities or services with the public are encouraged to contact the Health Line at 1-800-267-0852.

Obituary

Ruth Melissa Sterritt

Ruth Melissa Sterritt of Mariatown died peacefully at her home here Thursday, August 28 at age 77.

Born in Mariatown on September 7, 1919, Ruth Melissa Sterritt was the daughter of the former Lydia May Collison and the late Herbert Allan Duval.

The former homemaker was married to the late William (Bill) James Sterritt, who died in May, 1997.

She will be missed by dear sister-in-law Leslie, (Shirley) Sterritt of Brockville, by niece Patricia Workman, several other nieces and nephews, and special friend Zeta Baker. She was predeceased by brothers Stanley and Victor Duval and sisters Emma Workman and Lois Woods.

Ruth and Bill were married in Brockville on June 7th, 1947 by Rev. Norman McLeod, and lived there for a few years. Ruth worked for Bell Canada and Bill for the Department of Highways. They moved to Ruth's home in Mariatown in the 1950's and on the death of her mother Lydia bought St. Lawrence Grocery, with Ruth managing the store.

Ruth often commented about the long work days in the store, 14 and 16 hours during the building of the St. Lawrence Seaway.

They continued the business until about 1994 when her health began to fail. Despite her business, she always found time to crochet, knit and garden, and mix with family and friends.

She travelled quite widely, taking car trips with Bill to his home in Saskatchewan and also to Florida, as well as short trips through Ontario and New york State.

She particularly enjoyed her weekly visits to Brockville with Bill for a friendly game of euchre with Shirley and Les. She will be sadly missed by her family and many friends.

Visitation was at the Fairbairn Funeral Home, B.J. Parker Holdings Ltd. on Saturday, August 30 from 12 to 2 p.m. The funeral took place here at 2 p.m. with Rev. Gregory Blatch officiating. The interment was at Fairview Cemetery, Morrisburg.

The pallbearers were nieces June Dolson, Janet Clermont, Lydia Workman, Patricia Workman, David and Bev Pope.

Donations to the charity of your choice would be appreciated by the family.

TONY'S ELECTRONICS
REPAIRS ON TVs, VCRs, STEREOS, ETC.
3 Edgevale Crt. Cornwall, Ontario K6J 5P1
A. Restinetti Tel: (613) 933-0599

McShane Electrical
Electrical Contractor
Industrial, Commercial, Agricultural & Residential Systems
Barry McShane
SOUTH MOUNTAIN 613-989-1852

BARKLEY'S HEATING & COOLING
Parts Plan • 24 HOUR SERVICE • Ask for Wayne
Home: 535-2573 • Office: 774-2655
Emergency: 1-800-667-8132
P.O. BOX 1, WILLIAMSBURG, ONTARIO K0C 2H0

DAVID BROWN CONSTRUCTION LTD.
Portable Toilet Rentals (Daily, Weekly, Monthly)
• Construction Sites • Special Events
• Customer Pick-up Discount
• Modern Polyethylene Units
• Mobile Sanitation Trailers
• Wash Basins
Septic Tank Pumping
Residential • Commercial
Installation Repairs
AFTER HOURS EMERGENCY 930-9502
INGLESIDE • 537-2255 • CORNWALL • 938-2536

Weddings, Portraits, Commercial
613-652-1241 Monday, Tuesday and evenings
613-345-LOVE (5683) Wed., Thurs., Fri. 9:30 to 5:00 p.m.
Piet de Zeeuw Photography
Piet de Zeeuw, Master Photographer
IROQUOIS BROCKVILLE

Call Me For All Your Travel Needs!
Ont. Reg. 04364279
For Personalized Travel Service call SUZANNE STRADER at DreamScape Travel & Cruise Centre
1-800-727-5699, Ext. 104
• Cruises • Corporate & Leisure Travel • Rail Tickets • Car Rentals • Hotel Accommodations
• Motorcoach Tours • Customized Packages • Travel Insurance • Free Ticket Delivery • Last Minute Specials
(formerly Wildwood Rideau Travel Inc.)

Country Lane DINER
Friday
English Fish & Chips served with Salad, or Soup, Coffee and Dessert $8.95
Saturday
Prime Rib served with Soup or All You Can Eat Salad, Baked Potato or French Fries, Coffee and Dessert $12.95
Sunday
Roast Turkey with Dressing & Cranberry Sauce, Soup or All You Can Eat Salad, Baked Potato or French Fries, Coffee and Dessert $10.95
ALSO CHECK OUT OUR OTHER NIGHTLY SPECIALS
HWY. 2 AT UPPER CANADA ROAD TEL: 543-3023

BOMBARDIER ski-doo ENGINEERED FOR THE WAY YOU RIDE.
OPEN HOUSE
SATURDAY, SEPTEMBER 13
9:00 A.M. TO 4:00 P.M.
at JIM'S Performance Plus
Just when you think you've seen it all...
Flagg Rd. R.R. #1, Iroquois, Ontario
Phone (613) 652-2245 Fax (613) 652-2561
Jim Primrose, Proprietor
DOOR PRIZES!
Bargains Galore!!
1998 "SKI-DOO" LINE-UP will be here.
An excellent selection of Used Machines.
1998 Clothing on Display

InShape Aerobics
Get "InShape" by joining our low impact, step, interval and sculpting classes
Fall Session begins Sept. 8, 1997
Classes are held on
Mondays (7:30-8:30 p.m.)
Wednesdays (7:30-8:30 p.m.)
Saturdays (9:00-10:00 a.m.)
at the Morrisburg Centre
(Operating Engineers Training Institute)
TRY OUR FIRST CLASS FOR FREE
For more information please call
HEATHER BLACK at 543-2958
or ISABELLA JORDAN at 543-3563
This ad in the August 20th, 1997, edition of The Leader stated TRY THE FIRST WEEK FOR FREE when it should have read TRY THE FIRST CLASS FOR FREE. The Leader regrets any inconvenience this error may have caused.

MAKE YOUR HOME A COMFORT ZONE
Q-Q-Quick! Ch-Ch-Change y-y-your f-f-furnace
Upgrade to a high-efficiency natural gas furnace before October 18, and make no payments until March '98†
Don't s-s-shiver this winter! If your heating system is getting a little tired, install a new higher efficiency, cost-saving natural gas furnace. And take advantage of our convenient billing options.▲
Add air conditioning at the same time, and save on separate installation charges.
Act now, before the Fall rush! Call Centra Gas or a Participating Centra Gas Dealer today. And make your home a comfort zone.
Call 938-3607
or 1 800 267-2218
Terms and Conditions
† Deferred payments available on mid and high-efficiency furnaces and air conditioners to Centra Gas residential customers on approved credit and financed on the Centra Convenient Purchase Plan. All other offers not applicable. Offer valid from Aug. 18 to Oct. 18, '97. There are no set-up fees or early payment penalties for financing.
▲ Residential customers only, on approved credit and only if financed on the Centra Convenient Purchase Plan.
© Centra Gas Ontario Inc. 1997.
centragas
Bringing energy into your life

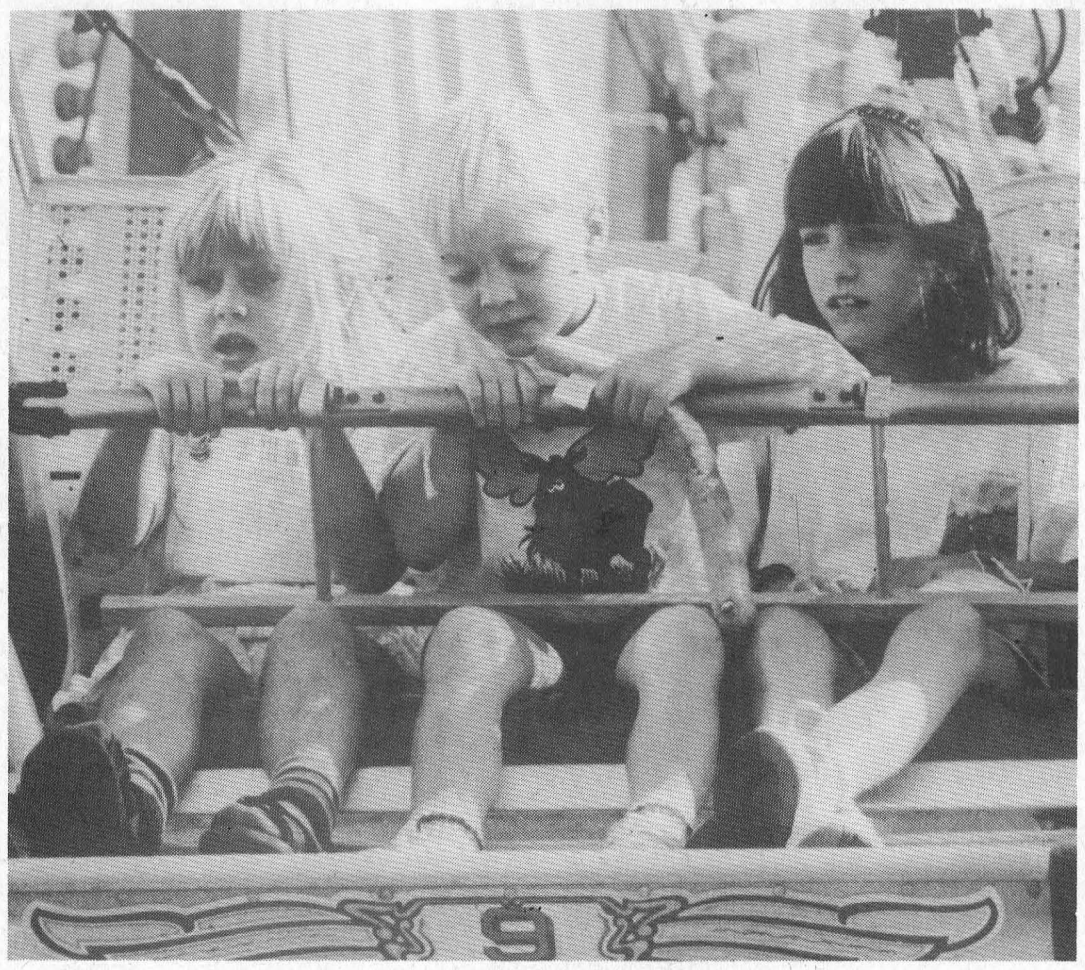

Fun at the Newington Fair

Children of all ages enjoyed the Stormont County Fair at Newington during the Labor Day Weekend. Record crowds turned out to watch a number of the special events happening, including the demolition derby Friday night. *—Day photos*

Barkley to run for South Dundas Reeve

Catherine Thompson
Leader Staff

IROQUOIS—Three new contenders have filed their nominations for the South Dundas municipal election, set for November this year.

Charles Barkley, who is now the Matilda reeve will be seeking election as South Dundas reeve. He is competing with Williamsburg deputy reeve Lyle Van Allen, the first contender for the position to sign his papers in June.

A farmer in Matilda Township, Barkley has served on municipal council a total of 14 years, with two terms as reeve, and one term as deputy reeve. He was also the SDG United Counties warden in 1996.

Iroquois reeve Peter Swank will be joining the race to represent the ward of Iroquois as councillor. Before being elected to serve as Iroqouis reeve from the end of November 1994 to December 1997, Swank had served as councillor on Matilda Council. Prior to 1979, Swank represented Iroquois as a councillor for at least one two-year term. He is also well known for founding Swank Construction Ltd., a major construction company which is now run by his sons. Neither Barkley nor Swank, who is on vacation until mid September could be reached for comment.

Art Roberts, currently an Iroquois councillor will be running as councillor to represent the Iroquois ward. Roberts has been involved in the transition committee from the beginning and has also had a role on the administrative committee, along with reeve Peter Swank. "We've started several things we think that will work out, I'd like to be there to see if they do, and if not, to find a solution so that they do work out," Roberts said.

On the administrative committee, Roberts has been involved in hiring staff, and in planning the site and contents of the administrative office for the new municipality.

"There are several things to be done of course, and I'd like to help put these in motion," he added.

"There will be just one representative for the village. Whoever gets this or any of the councillor positions needs lots of time. There are a lot of meetings to attend, and time is one thing I have," he added.

Roberts has served one three year term as Iroquois councillor from November 1994 to the present. He is a retired Detachment Commander of the Morrisburg and Winchester OPP.

Tom Henderson, current Williamsburg councilor Tom Henderson is seeking the councillor's position for the ward of Williamsburg.



As the school year begins don't forget these simple bus-safety tips!

1. Stay quiet at all times, so the bus driver can hear traffic.
2. Always keep your hands, etc. inside the bus.
3. Remain in your seat and keep the aisle clear at all times.
4. Wait until the bus comes to a complete stop before climbing on or off.
5. Check carefully for traffic when crossing the street near a bus.
6. Obey your driver at all times.

These tips will help make this school year a safe learning experience . . . for everyone!

THIS ADVERTISEMENT SPONSORED BY THE FOLLOWING COMMUNITY-MINDED BUSINESSES

THE BRISTER GROUP
MORRISBURG 543-3731

EDGERTON-BAKER FUELS
A Division of Universal Terminals Ltd.
MORRISBURG/IROQUOIS 543-3731

SEAWAY VALLEY PHARMACY LTD.
MORRISBURG 543-2823

TOWNSHIP OF WILLIAMSBURG

VILLAGE OF MORRISBURG

TOWNSHIP OF MATILDA

UPPER CANADA MOTOR SALES LTD.
MORRISBURG 543-2925

BEAVERS DENTAL
Division of Sybron Canada Ltd.
MORRISBURG 543-3791

WHITTEKER BUS LINES LTD.
R.R #1 IROQUOIS 652-2467

PIER 31 GIFTS
Unique Gift Ideas
MORRISBURG 543-4389

McGILLIS HOME HARDWARE
MORRISBURG 543-2021

CO-OPERATORS INSURANCE
MORRISBURG 543-2075

Delage's House of Gifts Ltd.
A Gift for Every Occasion
• JEWELLERS •
MORRISBURG 543-3084

DUNDAS BUS SERVICE & DUNDAS TOURS
R.R #1 IROQUOIS 652-2005

Hotman MOTOR SALES LTD.
Hwy. 2 West
Morrisburg
543-4416
"Any Make, Any Model, Any Year"

Church Directory

Mass Hours at St. Mary's Church
Father T.F. Shea
MORRISBURG
Saturday - 7:30 p.m.
Sunday - 11:00 a.m.
Confessions before mass
IROQUOIS - ST. CECILIA'S
Sunday - 9:00 a.m.
Confessions before mass
Everyone Is Welcome

St. Lawrence Evangelical Lutheran Parish
Pastor: Rev. Jo Barkley- Probst
Office: 543-3154 or Office: 543-2480
WORSHIP & SUNDAY SCHOOL
Sunday, September 7, 1997
9:30 a.m.
St. Paul's, Morrisburg
Nursery Available
11:15 a.m.
St. John's Riverside Heights
Rejoice in the Lord always!
WELCOME

The United Church of Canada
Lakeshore Drive United Church
Morrisburg, Ontario
Telephone 543-2353
Minister
Rev. Donald Smith, B.A., M.Div.
Organist & Choir Director
Michael Goodwin
Sunday, September 7, 1997
10:30 a.m. - Worship Service
10:30 a.m. - Sunday School
Sermon Title
"The Harvest of Righteousness"

The Presbyterian Church in Canada
KNOX PRESBYTERIAN CHURCH
Morrisburg, Ontario
Pastor: Rev. Gregory Blatch
Organist: Gary Postma
Sunday, September 7, 1997
11:00 am. - Morning Worship
11:00 a.m. - Sunday School
Everyone Welcome!
Nursery Available

Christian Reformed Church
Williamsburg, Ontario
Pastor Rev. George Rowaan
Tel: 448-2351
Sunday September 7, 1997
at 9:30 a.m. and 7:30 p.m.
AM: "Jesus In You"
John 17
...bration of The Lord's Supper
..."Making the Most of Things"
Ephesians 5:15
...bration of The Lord's Supper
...astor Rowan at both services
...ild Care during all services
...are invited to worship with us

Morrisburg ...ntecostal Tabernacle
...astor: Rev. Duncan Perry
Office 543-2681
... September 7, 1997
... - Family Bible Hour
... Morning Worship
... - Evening Worship
... Bible Study & Prayer
... See What Jesus ...
... Do For You!!
... PRAYER 543-3456

The Anglican Parish of ...burg-Iroquois-Riverside Heights
...you to worship with us this summer ... beautiful heritage churches
...mes, 20 High St., Morrisburg
... The Baptist, Lakeview Dr., Iroquois
...ly Trinity, Riverside Heights
... Bill Byers, Rector 543-3964
... September 7, 1997
... -- St. James
... -- Breakfast at St. James
... St. James
... St. ...
... St. James
... Sunday ...
... St. ...

...illiamsburg ...ited Church
... Minister
... Mesmer
... Organists
... & Susan Barkley
... September 7, 1997
... Welcome to Worship with Us!
Sunday School & Nursery Available

St. Peter's - St. Luke's Evangelical Lutheran Parish
Pastor Rev. Diane Raddatz
Tel 535-2569
Dunbar – St. Luke's
Sundays – 9:15 a.m.
Williamsburg – St. Peter's
Worship & Sunday School
Sunday 11:00 a.m.
Everyone Welcome
Attend the Church of Your Choice this Sunday

Huge tax hikes, Wardens warn

FRONTENAC COUNTY—Rural taxpayers across Eastern Ontario will see property taxes go up by exorbitant amounts if the province implements its revised *Who Does What* recommendations, say the Wardens from 13 Eastern Ontario counties.

The Wardens met with the region's MPPs on August 15 to show them the impending disaster for rural municipalities and counties as a result of the province's announced plans and the associated financial information released earlier last month.

The major elements of the province's reconfiguration of financial responsibilities involves a 'trade' in which the province accepts responsibility for funding the equivalent of 50 per cent of the property tax share of education funding.

This reduces the total tax load for the property taxpayer.

In exchange, the municipality loses both the annual transfer payments from the province to the municipalities and the farm tax rebate, a provincial transfer back to farm property taxpayers to ensure that farmland is taxed for property-related services only.

Rural municipalities are also expected to accept funding responsibility for policing costs (OPP), maintenance and construction of a much larger share of the provincial road system, and a host of other services such as social (subsidized) housing, health units, ambulance services and child care.

The Wardens' presentations showed that, due to flaws in the financial calculations prepared by the Ministry of Municipal Affairs and Housing, the impact of provincial plans on the rural municipalities and the counties has been seriously underestimated. As a result, the new arrangement of municipal and provincial government responsibilities is far from the even trade or "revenue neutral" commitment originally made by the province.

"It's obvious that whoever did the province's number crunching was focused mostly on working out the impact on the urban areas," said Warden Jan Hasselaar, Frontenac County, who chaired the meeting with the MPPs.

"The loss of provincial transfers, or block funding, to municipalities is a major issue for rural municipalities—the information sent out by the Ministry doesn't take this into account. The impact of provincial highways downloading is not included, even though about half of the 3,400 kilometers of roads being transferred are in Eastern Ontario, and will cost us a lot to maintain. And finally, the numbers released by the province underestimate the impact on rural areas of downloading (OPP) policing costs by implying that the costs will be shared over the entire area when it is only the rural areas which will be responsible for most of this cost."

MPPs attending the meeting were challenged on a number of specific issues, including the illegitimacy of treating Highways 41 and 37 as local roads and the unfairness in proposing that rural areas share the costs of "soft services" located mostly in urban areas while leaving the rural areas to bear the entire costs of "hard services" such as downloaded provincial highways.

The Wardens say that the province's revised plans ignore the devastating impacts on rural and Northern Ontario. They also say that local governments have already helped the province reduce the deficit and get spending under control by absorbing transfer reductions for the last several years and that many Eastern Ontario counties have voluntarily restructured to reduce the number of local governments in the province.

In the United Counties of Stormont, Dundas and Glengarry, the impact of the *Who Does What* recommendations will result in an average property tax increase of 89 per cent beginning in 1998.

The Wardens expressed their frustration to the MPPs over the lack of information on the province's proposed Community Reinvestment Funds, and the inability to get answers to questions about the transfer of responsibility for social housing and land ambulance services.

Counties represented at the meeting included SDG by Warden Jim Bancroft; Prescott Russell by Roger Ravary; and Leeds and Grenville by Joan Williams Birch, as well as 10 other areas in Eastern Ontario.

Fall Fair at Upper Canada Village

MORRISBURG—**Hear aye, hear aye!**

Gather round at Upper Canada Village on **Saturday and Sunday, September 20 and 21** for its 22nd annual Fall Fair. Activities galore have been planned for all tradition seeking visitors.

Fairs have been a world wide custom for many a year. During the Fall Fair, visitors to the Village will experience a classic 1860's fair with heritage livestock shows, handiwork displays, children's games, period music and a "food fair". Not only does the Fall Fair bring history alive before the eyes, but it actively recreates the colourful atmosphere of fair days gone by.

Villagers have been feverously preparing to show their best—from prize winning horses to flowers, paintings and pumpkins just to name a few. The 1860's rules apply to all categories which include livestock, flowers, domestic manufacturers, ladies work and fine arts. Guidelines have been drawn up to make sure that all entries are as close as possible to the 1860's description. Visitors will be able to see their own creations as the exhibition is open to participation from the general public as well. Prize lists are available by calling Upper Canada Village at (613) 543-3704.

What fair would be complete without entertainment? "In the old days", people knew how to have a knee-slapping good time. The line-up at the Village is indeed a fun filled program of 1860's music and singing.

On Saturday, Professor Marvel's Olde Tyme Medicine Show and Calvacade of Wonders gives three performances. This rousing, rib-tickling spoof of travelling shows is full of wholesome, old-fashioned variety entertainment for the entire family. Fast paced, colourful, exciting and jam-packed with fun and excitement for all ages.

On Sunday, a magician will present a number of mystical magic shows which will be enjoyed by all and will surely be a crowd pleaser. Visitors will also be able to taste the past for 10 cents. Fudge, cheese, apples, apple cider, bread, and lemonade—all at 1860s prices.

The Fall Fair is a great tradition at Upper Canada Village that should be seen and experienced again and again by people of all ages.

Admission to Upper Canada Village is $12.50 for adults, $11.50 for seniors, $9.00 for students, $6.00 for children 5 to 12 years and children 4 and under are admitted free-of-charge. Take advantage of two great specials, come back the next day for free (with receipt) or save by purchasing a family (two adults and two children five to 12 years of age) day pass for $29.00.

The Village is open daily from 9.30 a.m. to 5.00 p.m. until October 13.

For all your printing call
The Leader
543-2987

IREBALL AUTOMATICS INC.
AUTOMATIC & STANDARD TRANSMISSION REPAIRS
Changing The Oil And Filter In Your Transmission Is Good Preventative Maintenance
R.R. 3 WILLIAMSBURG, ONT., K0C 2H0 TEL: 535-2112

D's
PROPRIETOR: DENNIS CARKNER
COLLISION CENTER
FREE PICK-UP & DELIVERY
Unibody Repair Equipment • European Paint Finish
Bus: (613) 774-2733
Res: (613) 448-2688
P.O. BOX 948, DAWLEY DRIVE
Just off Hwy. 31/43 By-Pass
WINCHESTER, ONT. K0C 2K0

1997 BUSINESS REVIEWS "Information Directory"
MARSDEN & MCLAUGHLIN FUNERAL HOMES LTD.
535-2339 Williamsburg
652-4452 Iroquois
657-4848 Cardinal
GIVING RESPECTFUL CARE TO AREA RESIDENTS
A funeral service has come to fill several important needs in today's society. First of all, it provides dignified and respectful care of the deceased; it's a special tribute to a unique life. Equally important, the funeral service helps survivors face the reality of death, the first big step toward overcoming grief.
Owners **DAN MCLAUGHLIN** and co-owner **DAVID LAPIER** and the funeral directors at **MARSDEN & MCLAUGHLIN FUNERAL HOMES LTD.** are knowledgeable of the laws, customary procedures, and emotional considerations surrounding funeral arrangements, and can address many of your questions or concerns.
You can protect your family from having to make many decisions at a confusing and difficult time by pre-arranging your funeral with **MARSDEN & MCLAUGHLIN FUNERAL HOMES LTD.**. You, and your family if you wish, can outline practical special requests and also determine the choice of casket, burial or cremation instructions and service. This can be done in a calm, relaxed atmosphere at **MARSDEN & MCLAUGHLIN FUNERAL HOMES LTD.** or at your home.
Pre-payment assures that the services you desire for the future will be handled as chosen; all funds are held in trust, subject to interest earnings and government protection and audit.
This funeral service, whose directors have a natural aptitude in this profession, enables them to afford a dignified and distinctive service at all times. In a time of sorrow it is a relieving thought to know that the bereaved family will be treated with personal care and attention by a firm that has never forgotten their professional dedication to humanity.
Aftercare support to help cope with your loss can include resource material, or directing you to qualified agencies and organizations, if requested. They are there to offer you expertise and advice on these very personal matters. If you would like to talk with them about Pre-Planning, or about any other aspect of funeral services, please stop by or call **MARSDEN & MCLAUGHLIN FUNERAL HOMES LTD.**
By: Town Publications

Howard Johnson INN
SUNDAY BRUNCH
NEW FEATURES – Omelettes Made to Order & Carved Hot Roast Beef
SERVED FROM 10:30 A.M. - 2 P.M.
$9.95 /PERSON
Orchard Restaurant Open Daily for Breakfast, Lunch & Dinner
Fri., Sat. & Sun. Special!
Four Course Dinner $19.95 PER PERSON
Soup or Salad
Choice of - Matane Shrimp Cocktail or Escargots in Pernod
Choice of - 6 oz. Filet Mignon with Lemon Peppered Scallops Gratinée or Curried Chicken & Shrimp "au Coco"
Choice of - Black Forest Cake or Orange Mousse
EVERY THURS. & SAT.
WING NIGHT 25¢ ea.
HWY. 2, E., MORRISBURG
FOR RESERVATIONS CALL 543-3788

UPPER CANADA GOLF COURSE
NEAR MORRISBURG, ONTARIO
GREAT GOLF AND SUPER SAVINGS 1997
SUNDAYS GOLF & RIDE
$40.00 per person from 2:00 pm until 4:00 pm
INCLUDES ONE ROUND OF GOLF PLUS RENTAL OF POWER CAR (a $50.00 value)
BASED ON 2 PEOPLE PER CAR, INCLUDES TAXES
$5 SURCHARGE WHEN ONLY ONE PERSON IN CAR.
TUESDAYS GOLF & DINE
$34.00 per person from 2:00 pm until 9:00 pm
INCLUDES ONE ROUND OF GOLF PLUS DINNER VOUCHER FOR UP TO $14 (a $44.00 value) INCLUDES TAXES
WEDNESDAYS SENIOR DAY FOR GOLFERS 50+
GREEN FEE & POWER CAR $35.00 per person
INCLUDES ONE ROUND OF GOLF PLUS RENTAL OF POWER CAR (a $45.00 value)
BASED ON 2 PEOPLE PER CAR, INCLUDES TAXES
$5 SURCHARGE WHEN ONLY ONE PERSON IN CAR.
GREEN FEE & PULL CART $24.00 per person
INCLUDES ONE ROUND OF GOLF PLUS RENTAL OF PULL CART (a $34.00 value)
VALID FOR ENTIRE DAY, PRICE INCLUDES TAXES.
PRO SHOP
Come in to see our weekly specials
UPPER CANADA GOLF COURSE RESTAURANT
BREAKFAST
LUNCH
DINNER
OPEN DAILY
CPGA Golf Lessons available
Take advantage of our Club Repair Facilities
TEE-OFF TIMES MAY BE RESERVED UP TO THREE DAYS IN ADVANCE
(613) 543-2003
THE ST. LAWRENCE PARKS COMMISSION
AN AGENCY OF THE GOVERNMENT OF ONTARIO
Parks of the St. Lawrence

LEADER SPORTS

Jr. B Lions open camp Sunday

MORRISBURG—The Morrisburg Jr. B Lions hockey club will be opening training camp this Sunday in Long Sault, under the direction of returning head coach Rick Lalonde.

They will have two sessions at Long Sault before returning home to the Lions' Den next week. Sunday, they are at the Long Sault Arena from 6-8 p.m., and again on Tuesday, September 9th from 9-11:00 p.m.

The Lions will then skate in the Morrisburg local arena on Wednesday, from 7-9 p.m.

General Manager, Doug McNairn is hoping to entice the majority of training camp hopefuls from the South Dundas area out, so the team has a "more local flavour".

"The emphasis this year is to get as many local guys as we can, said McNairn. "We are hoping to get lots of the graduating midgets and some of the other local kids coming out. With lots of local talent hopefully we can get the interest back into the team."

There will be an intersquad game on Friday (here) September 12, slated for a 7 p.m. start, which will run approximately two hours.

This will be your chance to come out and get a sneak peek at what the Lions may look like this year.

The Jr. B executive is hoping that with many local talents on the bench, the attendance should be up making the arena an exciting place to be during the Lions' games.

McNairn wants anyone who is interested in trying out to take note of the dates and grab their equipment and get on the ice.

This year there is a scheduling change which will see the Northern Division play the Rideau St. Lawrence Division in home-and-home series. This means the Lions will play teams such as Clarence Creek, Metcalfe, Ottawa West, Buckingham and South Ottawa.

The Lions first regular season game is scheduled for Saturday, September 20 in Char-Lan at 7:45 p.m. Then on Sunday, September 21, they host their rivals, the Winchester Hawks at 2:30 p.m.

She takes 10 strokes off last year's winning round

deLuis wins UCGC Open title

MORRISBURG—Brockville Country Club's Teri deLuis coasted to her second consecutive Upper Canada Golf Course Ladies' Open invitational championship last Tuesday, August 26th with a low gross score of 78.

She shaved 10 strokes from her 1996 winning score to lead the field of 120 women representing 24 golf clubs in the second running of the event.

Upper Canada's recently crowned club champion, Kelly Simpson, was deLuis' closest contender with an 83.

The women enjoyed wonderful weather and although superintendent Randy LeClair had the course in immaculate condition, only 10 golfers managed to play to or under their handicaps.

Also selecting gifts from a table of over 80 prizes were Cedar Glen's Bernice Whittaker, with a 90 for the B flight win, and LIsa Bailey from Iroquois Golf Club with a 100 in C flight.

Low net winners were Upper Canada's Judy Taylor with a 69 in A, Ida Palmer of Iroquois with a 69 in B and Cathy Reviere of Summerheights with a 70 in C.

Kelly Simpson won second low gross in A flight, Nicole Landriault of Summerheights was second in B flight with a 97, and Carole Davies of Picton claimed C flight with a 102.

Second low net winners were Louise Pineault of Whitlock Golf and country Club in A flight, Brenda Ramsay of Cedar Glen in B flight, and Donna Jeacle of Upper Canada in C flight.

This year's event was sponsored by Poirier Furniture, Pinkus Tire and Battery Kingdom, Howard Johnson Inn, St. Lawrence Parks Commission, Spalding Canada (Sam Moss), Labbat's and Janet Podleski who donated copies of her No. 1 best selling book in North America, *The Looney Spoons Cookbook*.

Be sure to mark Sunday, October 5th on the calendar for the four-man scramble event taking place at the Upper Canada Golf Course.

The Upper Canada Golf Course is located one and a quarter hours southeast of Ottawa (11 km east of Morrisburg), off County Road 2 (formerly Hwy. 2). Exit 758 of Highway 401.

For further details or to register for the scramble, call 1-800-437-2233.



Second time the champ
Teri deLuis won her second Upper Canada Open title on Tuesday last week, with a low gross 78. *—Day photo*

Terry Fox Marathon of Hope runs next Sunday

LAURIE DAY
Leader Staff

MORRISBURG—The 17th annual Terry Fox Run will be held here next Sunday, September 14th, and organizers are hoping to get twice as many participants.

This is the fourth year that the run has been held in Morrisburg, and Ross Hummell, who is helping to get the event rolling, is looking for some more help.

"Last year we had 12 participants, and we'd like to see at least 40 this year," said Hummell. "People who take part are awarded a certificate and a seal for the year. There is room on the certificate for 10 seals and we will have eight people eligible for their fourth seal."

There are three courses to choose from this year: a 2km course which will wind through the Waterfront Park; 5km course for those wishing to rollerblade, bike, or walk, which will be laid out thorough the village streets; and of course, the 10km trail.

Registration will be held at the Royal Canadian Legion from 9:30 to 10 a.m.

The 10 km run will begin sharply at 10 a.m.. This is necessary so volunteers will be active on the course for the duration of the run, jog or walk—until approximately 4 p.m.

Pledge sheets are available from the Legion bar, or at either the Bank of Montreal, or Scotiabank in Morrisburg.

Hummell has Terry Fox Run t-shirts available featuring this year's theme: One Step at a Time, at a cost of $15 each. Pins are also available for $1.

Since the beginning

Terry Fox was diagnosed with cancer in his right leg in March of 1977, at which time it was amputated just above his knee.

In February two years later, he began training for his Marathon of Hope, a cross-Canada run to raise money for cancer research. During his training he ran over 3,000 miles.

In October the same year, he enlisted the support of the Canadian Cancer Society to sponsor his Marathon, he wrote, "I'm not a dreamer, but I'm not saying this will initiate any kind of definitive answer or cure to cancer, but I believe in miracles. I have to."

On April 12, 1980, Fox began his odyssey at St. John's Newfoundland, after dipping his artificial leg into the Atlantic Ocean.

After 143 days and 3,339 miles, Fox stopped running outside Thunder Bay, Ontario, as his cancer spread to his lungs.

Mr. Isadore Sharp, President of the Four Seasons Hotels, telegrammed the Fox family with a commitment to organize a fund-raising run that would be held every year in Terry's name, and to continue his fight against cancer.

"You started it. We will not rest until your dream to find a cure for cancer is realized," he said.

Together with the Four Seasons, the CCS, the Canadian Track and Field Association and Fitness and Amateur Sport Canada joined to begin plans toward the first Terry Fox Run in 1981, to continue Terry's dream of finding a cure for cancer.

A five-hour telethon aired on CTV television with a star-studded line-up in September of 1980, netted the cancer society $10 million.

By February of 1981, Terry's hope of raising $1 from every Canadian to fight cancer was realized. The national population was 24.1 million; the Fox Marathon of Hope funds totalled $24.17 million.

On June 28, 1981, Terry Fox died at the Royal Colombian Hospital, New Westminister, B.C., one month short of his 23rd birthday.

September 13th, 1981, the first annual Terry Fox Run, had more than 760 sites set up across the country: hundreds of thousands of Canadians participated and raised $3.5 million for the Terry Fox Cancer Research Fund.

As of September last year, the Terry Fox Marathon of Hope has raised $166 million world-wide. All funds support innovative cancer research and are distributed by the National Cancer Institute of Canada.

With the funds raised, 84.3 per cent of every dollar will be allocated to cancer research. Fund raising costs totalled 12.1 per cent, and the balance of the money raised, 3.6 per cent, was required for administration.

Internationally, the total amount of funds raised last year was 2.2 million. The average site collected $8,300, and there were 267 run sites in 52 countries.

If you would like more information on the Morrisburg Terry Fox Run, call Ross Hummell at 543-3304.

Parker's Pros tough out grueling Sunday to win B division



Into the fire
Parker's Pros Emy Whitford is looking rather pleased with himself after a game-saving play. Actually, he was impressed that the team hit the finals, because, as he says, "I just hate to lose."

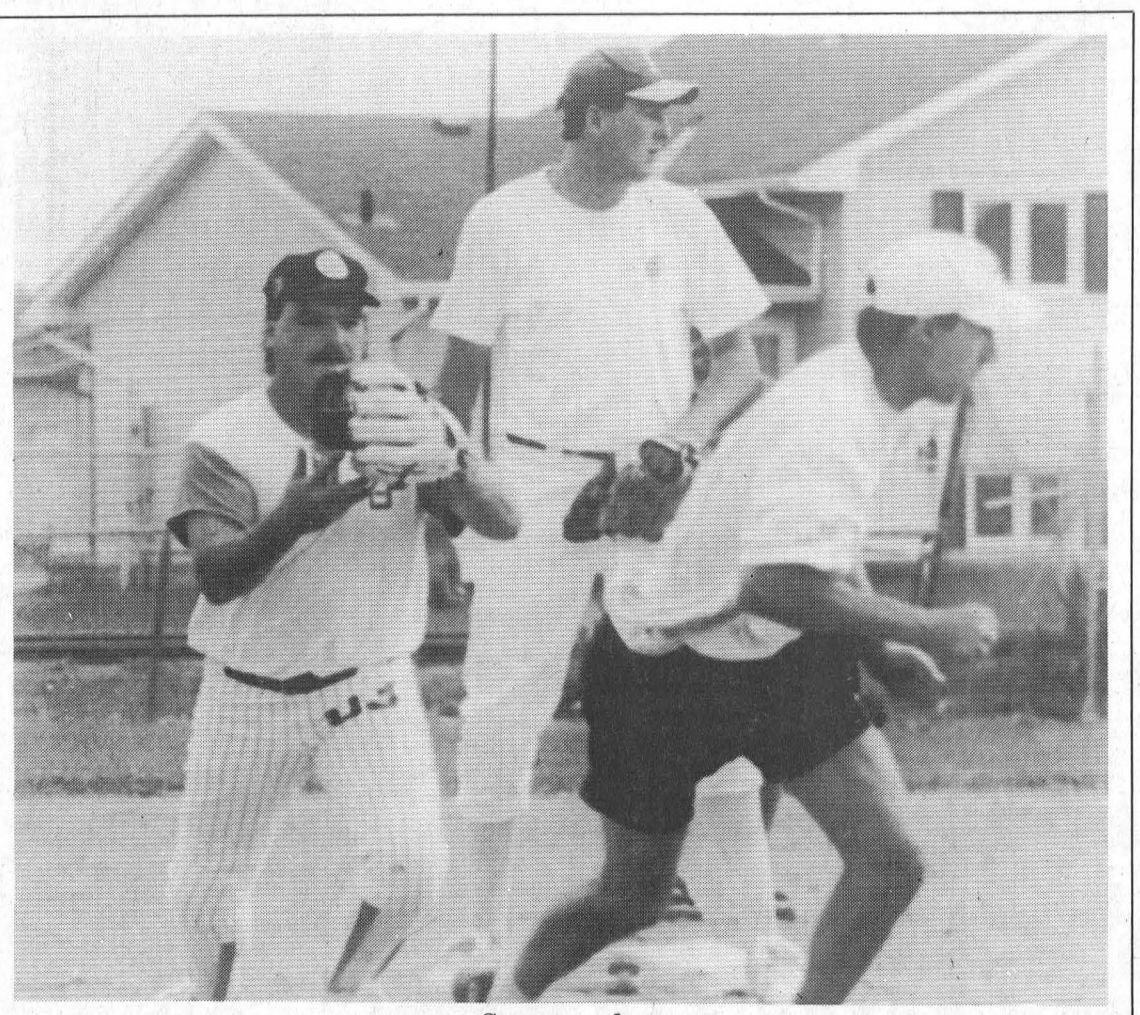

Squeeze play
Rick Barkley (left) and his third baseman Bill Hummell (not pictured) looked like they had the situation under control as they ran down the Rubberneck runner in their opening game of the Cardinal Slo-Pitch Tournament on Saturday. Also pictured is Rob Cassleman (centre) wondering just what's going on behind him. *—Day photos*

CARDINAL—The Cardinal Slo Pitch league hosted their annual mixed tournament over the Labor Day weekend with 24 teams vying for $4250 in prizes to the top teams.

The Skins were the winners of the A division after a near-mercy win over a Brockville area team, Faye's Finest.

For their championship victory, the Skins took home $1,000 with a 16-7 upset.

For the B division, it was Parker's Pros on top after losing their first game of the tournament Saturday, 18-8.

A gruelling Sunday, saw the team play four games—including the big one; their come-from-behind upset over Chuck-'s All Stars for the B division title.

"It was an awesome game," said right fielder Jen McNairn, who was a hero in her own right, with a big single in the sixth to cash in the tying run.

Randy Burke's long sacrifice fly-ball drove in the winner, as Parkers were able to hold off the opposition in their half of the seventh.

The Pros picked up $700 for their 17-16 rally.

Parker's Pros will be hosting men's tournament this weekend, at the Riverside Ball Park. Action begins on Friday night.

Scott Corden takes Men's Open

WILLIAMSBURG—The Cedar Glen Men's Open was held on Monday September 1, and Iroquois golfer Scott Corden came in with a 73 to take the low gross of the day, and the low net of the day went to Norm Inglis with a 64.

In A class Ken Thompson won second low gross with a 74 by retrogression and Kevin Duvall won second low net with a 65.

The winners in B class were Merle Reaney with a 78 for low gross, Dale Casselman won low net with a 63, J. P. St. Pierre shot an 81 for second low gross and Bob Vanasse won second low net with a 63.

In C class Bob Porteous shot an 88 for low gross and low net went to Don Beckstead with a 68. Jeff Whitteker won second low gross with a 91 and Tom VanDellen won second low net with a 70.

The tournament put through 106 golfers and the whole day was a success. A special thanks to all the sponsors, and to the volunteers who helped out throughout the day.

LADIES NIGHT

At ladies night Pat Reaney shot a 40 and won low gross by retrogression. In B class Sheila Crowder shot a 48 for low gross. The C class winners were Joan Findlay with a 50 for low gross, Corienne Wilson won low net with a 29, Estella MacGregor shot a 57 and won second low gross by retrogression, and Jeanne Perry won second low net with a 30.5.

In D class Linda Robinson shot a 51 for low gross and Gabs VanEmbden won low net with a 35. The winner of the fewest putts went to Norma McIntosh with 11 and the hidden score winner was Tanya Henry.

MEN'S NIGHT

Phil Douglas shot a 35 to take low gross for Men's night last Thursday. Lindsay Weegar won low net with a 37.5, Derek Whitteker shot a 38 and won second low gross by retrogression, and Bert McIntosh won second low net with a 33.

In B class Barry Casselman shot a 37 for low gross while Bobby Jack Hart won low net with a 32, J.P. St. Pierre shot a 39 for second low gross and Neville Vincent won second low net with a 33.

Jeff Whitteker shot a 39 for low gross in C class and Robert St. Pierre won low net with a 30.5. Second low gross went to Gabe Slowey with a 44 by retrogression, and Joe Cass won second low net with a 31.5.

In D class Mac MacGregor won low gross with a 51 and low net went to Tom VanDellen with a 35, while Wally Jennings shot a 52 for second low gross and Brent Copeland won second low net with a 38.5

The closest to the hole on #11 went to Robert St. Pierre and on #14 to Hans Hutten. The longest drive went to Gary McMillan on #12.

Two more hole-in-ones were shot this week at Cedar Glen. On August 25 junior golfer, Eric Alexander, aced one on #5 and on August 27 Rev. Roy Harwood posted an ace on #11.

COMING EVENTS

There is a mixed two-ball coming this Sunday September 7. On Saturday September 13 the Winchester District Memorial Hospital Charity Tournament will be held and on Saturday, September 20, Cedar Glen will hold their awards day.

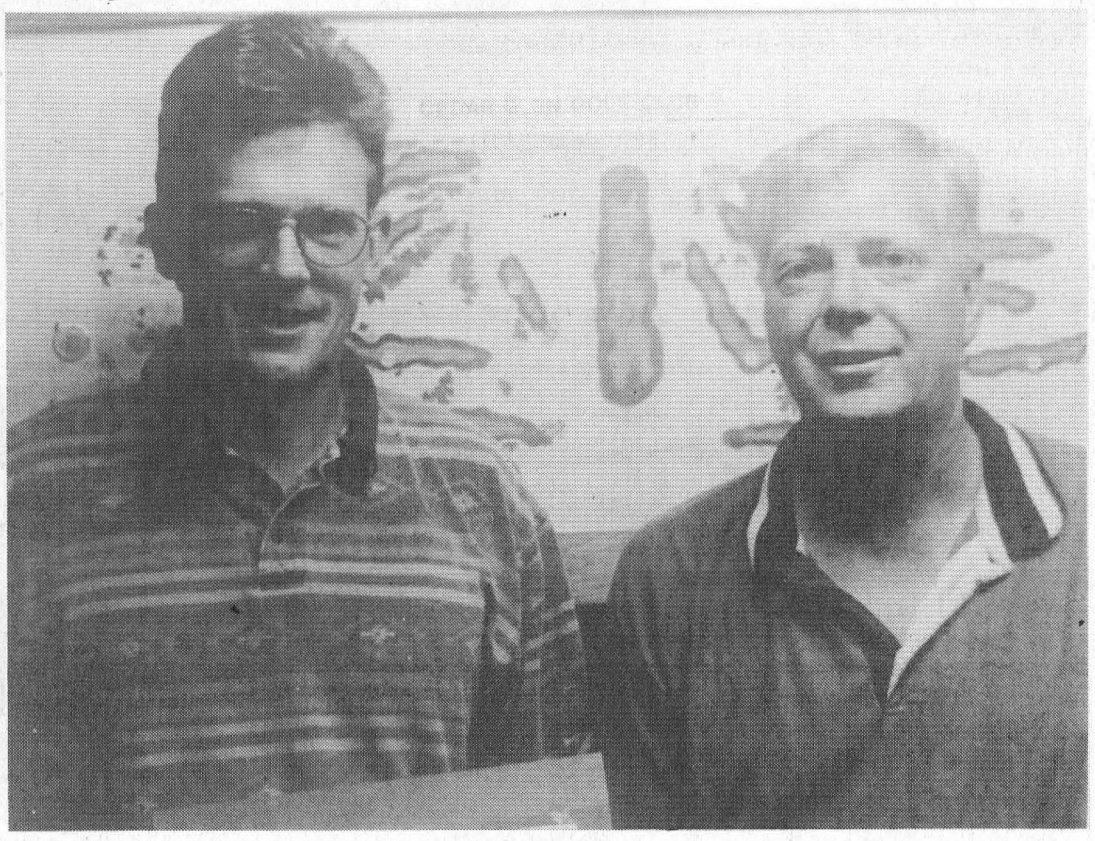

Cedar Glen Men's Open Winners

Pictured here is Scott Corden on the left and Norm Inglis on the right. Corden shot a 73 to take top honours at the Cedar Glen Open and Inglis took the top net prize with a 64.

Taylor, Mutchler & Rice win Men's League

MORRISBURG—The Men's Monday Night League has completed its schedule and the winning team is Doug Taylor, Walt Mutchler, and Dan Rice with 619 points; second place is Ray Baker, Mark St. Pierre and Charlie Eamon with 582 points; third place is Lee Beaupre, Bo Gale and Peter Arnott with 563 points; and fourth place is Ralph Duvall, Terry Laurin and Bob Barclay with 551 points.

The wind up event for the Monday night league is scheduled for Monday, September 8.

The winners at Men's night in A flight were Charlie Moore with a low gross of 35, and Gary Jarvis won low net with 32. In B flight John Vincent shot a 39 to win low gross and Jack Barkley won low net with 32. The winners in C flight were Brian Cochrane with a 41 for low gross and Charlie Eamon won low net with a 29.

There are only two weeks of play left to go for Men's night before the the final event which will be held on Sunday, September 14. This will be an 18 hole event with lots of great prizes. Non members will have had to play 10 regular nights and members will have to play five regular nights.

Ladies night scores were not available but they also only have two more weeks of scheduled play. The final ladies night will be on September 10. As mentioned last week, the new date for the fall meeting is Sunday, October 19, at 2:00 p.m.

The Lions tournament is scheduled this Saturday September 10. The last group of golfers should be through the 10th tee by mid afternoon so there should still be time for a round. Check with the club house for course reopening times.

The seniors mixed and Away event this year will be at Nationview Golf Club on September 16, with an alternate date on the 18th in case of rain. The sign up sheet with all the details will be posted on the notice board this week.

The final Saturday afternoon mixed social is scheduled for September 20. There will be a meal served at a modest price The sign-up sheet with details will be posted on the notice board next week.

And finally, don't forget the Friday night specials at the club house, $2 for a hamburger, 1 dozen wings, nachos or french fries. Why not make up a foursome and come out for "TGIF".

BRISTER Group
GIC Annual Rates
4.250% 1 YEAR
4.900% 3 YEARS
5.500% 5 YEARS
Call today for a FREE copy of our Personal Asset Management Brochure
543-3731
No Handling Charges
Rates Subject To Change

MORRISBURG TOWN LEAGUE HOCKEY REGISTRATION
at McGILLIS HOME HARDWARE
SEPT. 4th to 28th
Fee: $185.00
(Season Begins Oct. 2nd - 24 Games)
For information call
ANDY 543-3649 or ROBERT 543-3563

TAE KWON DO
TUESDAYS and THURSDAYS
CLASS TIMES
Children 6-7 p.m.
Advanced 7-8 p.m.
Adults 8-9 p.m.
DEVELOP
Self Confidence • Self Control • Self Discipline • Self Defence • Co-ordination • Increased Energy • Flexibility • Weight Reduction • Muscle Tone • Cardio Vascular Workout & Much More

WEIGHT TRAINING
Monday to Friday 5-9 p.m.
• Develop Your Own Program
• Increase Your Energy Level
• Weight Reduction
• Muscle Toning
• Body Building
OLD MORRISBURG HIGH SCHOOL
(3RD FLOOR - ACROSS FROM MORRISBURG ARENA)
For information and rates come out anytime between 5 and 9 Monday to Friday or phone 543-2700

NOTICE
PUBLIC MEETING
CONCERNING A PROPOSED ZONING BY-LAW AMENDMENT

TAKE NOTICE: that the Council of the Village of Morrisburg will hold a Public Meeting on **MONDAY, SEPTEMBER 15, 1997, AT 7:30 P.M. IN THE COUNCIL CHAMBERS IN THE MORRISBURG CIVIC CENTRE** to consider a proposed Zoning By-Law amendment under Section 34 of the Land Use Planning and Protection Act, 1996. The proposed amendment concerns all residential zones throughout the Village of Morrisburg.

The proposed Zoning By-Law Amendment will prohibit parking or storage of heavy commercial vehicles over 2268 kg. gross vehicle weight in areas zoned residential or on a lot used for residential purposes. School bus parking will be permitted on the drivers' lot for the purpose of carrying out his/her duties.

Any person may attend the public meeting or make written or verbal representation either in support of, or in opposition to the proposed Zoning By-Law amendment. Additional information related to the proposed Zoning By-Law amendment is available in the Clerk's Office during regular office hours.

DATED at the Village of Morrisburg this 20th day of August, 1997.

Signed: Cheryl V. Tynski
Clerk-Treasurer
Village of Morrisburg
P.O. Box 737
6 Fifth Street West
Morrisburg, Ontario
KOC 1XO

KEY MAP

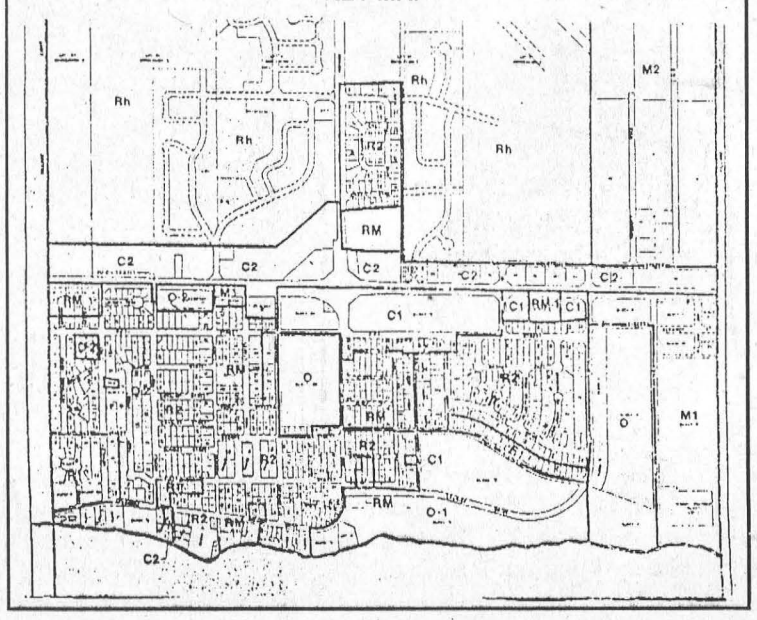

WEEKEND SPECIALS
AVAILABLE FRIDAY AND SATURDAY
8 oz. N.Y. Steak..... 12.95
with Fresh Shrimp
Roast Beef Dinner 10.95
Seafood Platter 10.95
(Shrimps, Scallops, Perch & Crab Meat)
Chicken Parmesian 9.95
Above served with Fresh Vegetables (carrots, broccoli & cauliflower) and Garlic Bread
Above Specials include Soup, Salad or Juice, Jello, Pudding or Ice Cream Parfait and Tea or Coffee
10% OFF FOR SENIORS
CHECK OUR DAILY LUNCHEON & DINNER SPECIALS
NEW CENTENNIAL RESTAURANT
MORRISBURG VILLAGE PLAZA TEL: 543-3722

HOME TEAM SPORTS
SPECIAL OF THE WEEK
FISHING TACKLE
20% OFF
BASS ASSASSIN LURES
2 FOR $8.99
Reg. 7.99 Ea.
RODS & REELS PRICED TO CLEAR
! CHECK IT OUT !
McGillis
HOME HARDWARE
HWY #2, MORRISBURG
543-2021

Spratts open private pool to public

LAURIE DAY
Leader Staff

MOUNTAIN TWP.—Municipal dollars may be a little short to build an indoor swimming pool, so Mary and Terry Spratt of Mountain Township are opening their 20'x40' heated facility to the public.

Mary, an experienced swimming instructor and a qualified aquatic fitness instructor, will be providing swimming and aquatic programs to the community, starting next month.

"With shrinking municipal dollars, there was little possiblity of an indoor public swimming facility being constructed within our community; hence, Mountain Swim 'n Fit was born," Mary said.

After selling their dairy farm operation in the township recently, the Spratts purchased the 300-acre property on County Road 1.

"Terry decided he wanted to cash crop and raise a few heifers, and I thought, 'what's Mary going to do?'"

She took a course offered by WRED (Women in Rural Economic Develoment) which supported her idea of starting the business.

"I did my own market research to see if it was a viable business, and I have gotten nothing but positive feedback. I'm afraid though, I may be looking at a waiting list for the aquafitness," she said.

Mary will be holding registration on September 15 and 16 from 7-9 p.m. at the pool. She will be offering her clients use of the facility on a first-come/first pay basis.

"I want to be fair to everyone by having them pay when they register," she added.

The Fall/'97 program will consist of Aquafitness classes Monday through Thursday: mornings at 9 a.m. and 10:30 a.m., and evenings at 6:30 and 7:45 p.m. The classes will be offered for a period of 10 weeks starting October 6th.

The Aquaquest lessons, Levels 1 through 12, will be ofered Saturdays for 10 weeks, beginning October 11th.

According to the Canada AM report of August 26th, 1997, one-third of Canadians are overweight, and an increase in health conscious consumers, we are all more aware of the need for healthy, active and fit bodies.

Mary is a 'leader' and graduate of the CALA (Canadian Aquafitness Leaders Alliance Inc.) and will be your guide through the Aquafitnes classes, which are tailored to meet the needs of all ages.

Aquafitness is a well-balanced exercise routine performed in water, which provides 1,000 times more resistance than land exercise, without stress on joints.

Classes are 45 minutes in length, and the price per one session is $45 (two classes per week would be $90, ect.)

Research has shown that water exercise burns 450-700 calories per hour with 75% of calories from fat.

Local Red Cross Water Safety Instructors will be employed to instruct the Aquaquest which assists children ages three and older to PREPARE! STAY SAFE! AND SURVIVE! when in, on or around water. This program consists of 12 progressive levels of knowledge and skill development relating to boating, ice safety and other water safety topics.

They will also learn swimming strokes and progressively build their endurance.

The Aquaquest classes are 30 minutes in length.

The pool can also be rented for private parties or for special get togethers at a cost of $25 per hour.

"I'm really excited about it," added Mary. "I feel it is something that's needed in this area because I was running all over the place trying to find programs for my kids. There are not too many options around here outside of Ottawa or Cornwall. This will be a lot closer for many people who do a lot of travelling out of town for swimming."

If you are interested in more information, please call Mary at 1-613-989-1899.

However, phone calls to register for the programs won't be accepted. You must register with payment on September 15 or 16 between 7-9 p.m.



Pool's opening soon
Mary Spratt will be instructing Aquafitness classes from her home on County Road 1 in Mountain Township beginning in August as she opens her 20'x40' private pool to the public. *—Day photo*

O'Brien wins track crown

CORNWALL—Steve Paine won the "Jiffy Muffler 100" but Pat O'Brien took home the 1997 Track Championship at the Cornwall Motor Speedway.

The 17-D of Danny O'Brien led the season's final feature for 69 laps until he caught the cushion on the high side of turn one on lap 83.

"Hurricane" Paine, who was running second at the time, took advantage of O'Brien's mistake and slipped into the lead and never looked back.

Paine took home the Lion's share of the $25,000 purse. "Mr. Small Block" Pete Bicknell followed Paine past O'Brien and held on for second place. O'Brien finished third. Although Pat O'Brien finished fourth, one spot behind his younger brother, he claimed the 1997 Track Championship, his third in five years.

Steve Roberts finished fifth, qualifying for Syracuse, and Marco Potvin also qualified for Syracuse.

Coming into the night Pat O'Brien held an 11 point lead over his younger brother Danny. Pat made it a 14 point cushion after getting 10 points for his heat win, Danny came in second, receiving seven points for his efforts.

Heading into the feature Danny needed to finish at least five spots ahead of Pat to win the points Championship. Pat was running well until lap 34 when he brought out the caution down the backstretch, sending him to the back of the pack.

Pat won the championship by 12 points with his 757 to Danny's 745. A very happy pit crew ran onto the infield at Ron Morin's quarter mile oval to congratulate O'Brien on his championship.

"Bulldog" Dave Bissonette won his second title in as many years for the Late Model Class. Bissonette and Eric Gauvreau came into the night tied for top spot. Bissonette won his heat while Gauvreau came in second, giving "the Bulldog" a three point edge before the feature.

On lap 10, Bissonette and Gauvreau came together out of turn four with Gauvreau's #22 smashing against the wall on the front stretch. Gauvreau was knocked out of the race that his brother eventually won.

In the Duke Stock, Joel Herne finished second in the feature but won the Track Championship.

Lee Ladouceur came into the night's race with the Rookie crown already on his head.

AUCTION SALE

TRACTORS, FARM EQUIPMENT, GARAGE EQUIPMENT, ANTIQUES, HOUSEHOLD & MISC.

KEITH ACRES
INGLESIDE, ONTARIO
(OFF DICKINSON DRIVE)
SUNDAY, SEPTEMBER 7
10:00 A.M.

FARM EQUIPMENT: Two B275 Int. Tractors, one with Cab & Lights; Ford 9 N; Farmal Super "A"; 3 p.h. Equipment including Squealer Bush Hog; 6'6" Snowblower; 9' Dearborn Disc; 12" 2 Furrow Plow; Heavy Set of Disc; 5' Ford Snowblower; Belt Driven Tilt Table Saw for Grey Ford; 6' Grader Blade; Dansur Post Hole Digger; Ditching Bucket; Dearborn Carry All for Grey Fords; 6' S Tine Cultivator; Ferguson 2 Furrow Plow; 7' Cultivator; 4' Cultivator; M.F. 12' 2 Furrow Plow; Two Wheel Trailer with Cap; Farm Trailer 900 x 20 Tires; Cement Mixer; Two 14' Farm Gates; Tilt Table Circular Saw; White Wash Pump; Cement Mixer; Two Ornamental Gates.

ANTIQUES & MISC: Bench Mark Chain Saw; Delta 6" Bench Grinder; Drill Press; Belt Sander; Wood Lathe; Kango Elec. Hammer Type D; Car Dolly; 4 h.p. Viking Tiller; Steel Feed Troughs; Assorted Barrels; Milk Cans; Assorted Pipe; Snow Cruiser; Wood Wind Mill; Grey Express Wagon Body; Log Clamps; 28' Extension Ladder; Cast Iron Seats; 2 Ton Floor Jack; 3 h.p. Briggs & Stratton 2" Water Pump; Hood for 8 N Ford; Steel Fence Posts; 2 Steel Pig Stalls; 8' Bulldozer Blade; Sloop Sleighs; Corn Crib Wire; Chicken Wire; Used Lumber 2"x4", 2"x6", 4"x4", 2"x8"; Antique Cultivator, 3 h.p. Engine; Drag Saw with White Engine; Eureka Potato Planter; Antique Hay Lift; Ant. Solid Rubber Tire Axle; 4"x8"x20' Steel Beam; Buggy Seats; Unicycle; Wood Fellows for Buggies; 26" Metal Bender; 5"x6"x16' Laminated Beam; Wheel Barrow; 2 Wright Chain Saws, As Is; Tractor Chains; New & Used Tires; Lawn Mowers; Toro Weed Eater; School Desks; Garden Tools; Antique Tools; Dog Tread Machine; Coal Oil Lamps; Crocks; Blanket Box with Strap Hinges; Trunks; Cast Iron Pot; Watering Cans; Elmira Airtight Insert; Parlour Stove; Box Stove; Piano & Stool; Church Organ; Treadle Sewing Machine; Dishes; Furniture; Other Misc. Articles.

TERMS – CASH or ACCEPTABLE CHEQUE
CANTEEN
NOTE: Selling Tractors & Machinery at 2:00 P.M.
Owner or Auctioneer not responsible for loss or accidents.

Flora Grant Dumouchel Auction Service
Ingleside, Ont. 537-2925

ROBERT JORDAN CONSTRUCTION
"Quality Home Builders"
Ontario New Home Warranty Program
Tel: 543-3563
MORRISBURG, ONTARIO

DISCOUNT CARPET SALES
Warehouse With Over 18,000 Sq. Yds.
A-1 Carpeting & Vinyl Flooring
Discontinued Lines of Carpets & Flooring
Installation by Experts • Free Estimates
938-0735
421 Fourth St.
Cornwall, Ontario

Cruickshank Construction Ltd.
Affordable Living
Morrisburg, Ontario
Enjoy small town atmosphere and security.
Fully serviced lots from $26,500.
Single family and semi-detached model homes available for viewing
Contact Mr. Martin Rowan
613-543-2978

SOURCE WOOD PRODUCTS
• Hardwood Flooring
• Fireplace Mantels
• Stair Parts • Table Tops
• Cabinet Doors • Custom Milling
111 William St. 932-5300
Cornwall, Ontario

ALLAN BLACK CONSTRUCTION
Renovations - Additions
Garages - Roofing - Decks
Doors & Windows, Etc.
P.O. Box 740
Morrisburg, ON K0C 1X0
Tel: 613-543-4154

ECOWATER SYSTEMS®
• Water Softeners • Iron & Sulpher Filters
• Reverse Osmosis & Ultra Violet Disinfection
• Drinking Water Filtration Systems
• Free Water Analysis
• Full Warranties on Parts, Labour & Service
CAMERON H. MARTEL
MORRISBURG/IROQUOIS 652-4565
Box 613, Morrisburg, Ont. K0C 1X0

The Home Of The Week ... YOUR HOME IMPROVEMENT "SPECIALISTS!"



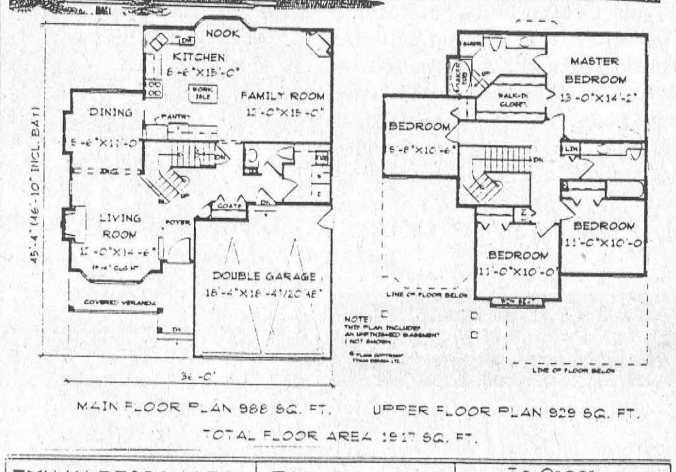

MAIN FLOOR PLAN 988 SQ. FT. UPPER FLOOR PLAN 929 SQ. FT.
TOTAL FLOOR AREA 1917 SQ. FT.

TYNAN DESIGN LTD.	Plan No. U-989	To Order...
13659-108th Avenue Surrey, B.C. V3T 2K4	1917 SQ.FT.	Please see back page of Phone (604) 582-8722 Fax (604) 582-4822

PLAN NO. U-989
OPEN PLAN DESIGN FEATURED FOR COMPACT LOT
By M. Tynan Copyright 1997

At 36'-0" wide by 45'-4" deep, and at less than 2000 sq. ft., this home is ideally suited to a compact lot. However, an open plan design featuring good sized rooms makes it seem anything but compact.

Enter into the foyer and look over a half wall into the living room which boasts a 9'-6" ceiling height and a stylish bay window. An archway provides a subtle division between the living and dining area without affecting the sence os spaciousness achieved by the open plan design. A charming country kitchen style atmosphere is created by the combined kitchen and family room, and features a handy work island, a bayed out breakfast nook, and a cosy gas fireplace.

Upstairs, the front bedroom boasts the addition of a boxed out window seat. The master bedroom has a walk-in closet, and a four piece ensuite with a raised soaker tub.

An unfinished basement awaits your own creative touch.

Plans for U-989 may be obtained for $415.00 for a package of five complete sets of working prints and $35.00 for each additional set of the same plan. Allow $15.00 extra to cover the cost of postage and handling (B.C. residents add applicable sales tax to plan total) (All Canadian residents add 7% GST to plan total plus postage and handling.

This is one of our new designs. Many innovative plans are now available in our NEW catalogue: Two Storey Homes Under 2000 Sq. Ft., which is available for $8.51 including postage and handling and 7% GST.

Please make all cheques, money orders, and Visa or MasterCard authorizations payable to:
The Morrisburg Leader Plan of the Week
Tynan Weekly Features/Surrey
13659 - 108th Avenue, Surrey, B.C. V3T 2K4

Copyright 1997

BRISTER Group
BRISTER INSURANCE BROKERS LTD.
BRISTER LIFE INSURANCE LTD.
Village Plaza, P.O. Box 896
Morrisburg, Ontario K0C 1X0
Tel: (613) 543-3731
Fax: (613) 543-4359

Professional Home Repairs of All Kinds
CHARLES E. DROPPO
Kitchens • Baths
Painting • Papering
Plumbing • Electrical
Furniture, Etc.
543-3533
Morrisburg, Ont.

J&D CONSTRUCTION
Custom Homes
Windows
Doors
Siding
ONTARIO NEW HOME WARRANTY PROGRAM 96
Call for a free estimate
613-535-2391

Merkley
Painting & Carpentry
543-2243
Interior & Exterior Painting
Spraying Roofs & Barns, Window Cleaning
Renovating, Decks, Windows, Doors
Free Estimates
DENNIS MERKLEY
Industrial Dr., Morrisburg, Ont. K0C 1X0

STRADWICK TILE & MARBLE
Sales & Installations
Wide Variety of Flooring
SHOWROOM AT
BECKER'S PLAZA
5TH ST., MORRISBURG, ONT.
543-3265

THOMPSON'S
SINCE 1864
Homecare BUILDING CENTRE
"We'll help you with your Homework"
free estimates
we deliver
Dundas St
Iroquois
IROQUOIS
652-4478
if busy call 652-2500



OH! - OH!
LOOK WHO'S FIVE-0!

Mountain Boy Chicken
FREE 2 L POP with
15 Pcs. Chicken
Plus Large Taters
and Large Salad
TAKE-OUT ONLY
$23.00 TAXES INCLUDED
SPINNING WHEEL RESTAURANT
MORRISBURG 543-3656

CLASSIFIED ADS

CHEV-OLDS
UPPER CANADA MOTOR SALES
MORRISBURG

THIS WEEK'S SPECIALS

97 Lumina LS (2 to choose) green & maroon, fully equipped, power seat driver's side, 17,000 & 26,000 kms

97 Cutlass Supreme SL, 4 dr., blue, fully equipped, buckets, 18,000 kms

97 Lesabre Custom, white, fully equipped, 25,600 kms

97 Cavalier, 4 dr., (3 to choose) white, green & red, 4 cyl., auto., air, cassette & more, 14,000, 20,000 & 29,000 kms

97 Grand AM 2 dr., green, well equipped, 29,000 kms

97 Cutlass SL, 4 dr., dk, green, buckets, well equipped, 24,500 kms

97 Monte Carlo LS, maroon, fully equipped, bucket seats, 32,000 kms

96 Monte Carlo Z34, maroon, buckets, fully equipped, 21,000 kms

96 Sunfire GTO, 2 dr., red, 4 cyl., 5 speed, cassette, spoiler, ABS brakes, folding back seat and more, 22,7000 kms SOLD

96 Cavalier, 4 dr., green, 4 cyl., auto., air, tilt, cassette, power door locks, 34,000 kms

96 Lumina (4 to choose) grey, green, lt. blue & maroon, fully equipped, 33,000 - 35,000kms

96 Sunfire, 2 dr., white, 4 cyl., auto., air, tilt & cruise, cassette, rear spoiler, 30,000 kms

96 Ciera, SL, green, fully equipped, 34,000 kms SOLD

96 Metro, 4 dr., green, 4 cyl., auto., cassette, 25,000 kms

95 Corsica, 4 dr., lt. maroon, V6, auto., air, tilt & cruise, cassette, power door locks, ABS brakes & more, 64,000 kms SOLD

95 Cutlass SL, 4 dr., gold, buckets, fully equipped, balance of GM ext. warranty up to 100,000 kms, 44,500 kms

94 Delta LSS, lt. gold, buckets, leather interior, fully equipped, new tires, 67,000 kms SOLD

94 Cavalier, 2 dr., black, 4 cyl., auto., cassette, rear spoiler, ABS brakes & more, 39,400 kms

94 Ciera, 4 dr., silver, V6, auto., air, fully equipped, 49,200 kms SOLD

94 Taurus GL Wagon, dk. green, V6, auto., air, tilt & cruise, well equipped, 48,000 kms

93 Delta LS, lt. Iris, fully equipped, power seats driver & pass. side, 80,000 kms

93 Cavalier, 4 dr., aqua, 4 cyl., automatic, air, cassette, 108,000 kms SOLD

93 Delta Royal, 4 dr., white, fully equipped, 108,000 kms

91 Topaz GS, 4 dr., white, 4 cyl., automatic, air, tilt & cruise, cassette, door locks & more, 48,000 kms SOLD

– TRUCKS –

97 S Jimmy 4 dr., 4x4, dk green and grey, fully equipped, power seat, 20,000 kms

96 Lumina APV maroon, fully equipped, power seat, power sliding side door, 41,000 kms

96 Lumina APV, 7 pass. blue, 3.4V6, fully equipped, power seat driver's side, alum. wheels & more, 25,000 kms

96 S-Blazer LT 4x4, 4 dr., green & gold, fully equipped, leather interior, power seat, 42,500 kms SOLD

96 Astro CS Ext., lichen green, V6, auto., air, cassette, tilt & cruise, deep tinted glass & more, 10,900 kms SOLD

96 Astro LT Ext., AWD, lichen green, fully equipped, power seats, driver & passenger side, front & rear air conditioner, rear dutch doors, 42,000 kms

96 Chev Silverado Ext. 2x2, white, short box, fully equipped, power seat, 26,000 kms SOLD

96 Safari SLX Ext., dk. teal, fully equipped, rear dutch doors, aluminum wheels, 38,700 kms

96 GMC SL Pick-up, blue & silver, V8, auto., tilt & cruise, air, cassette, bedliner, aluminum wheels & more, 17,500 kms

96 Silverado Ext. Pickup 4x4, black & silver, 350 V8, buckets, fully equipped, 20,500 kms

95 Lumina APV, white, 7 pass., V6, auto., air, cassette, power windows & door locks, keyless entry & more, 79,500 kms

95 Lumina APV, green, 7 pass., V6, auto., cassette, ABS brakes & more, 70,000 kms SOLD

93 Astro CL, Ext, teal and silver, fully equipped, rear dutch doors, balance of GMPP warranty up to 125,000 kms, 98,000 kms

92 Ford Ranger, pick-up, gold, long box, 6 cyl, auto, cassette, aluminum wheels and cap, 122,000 kms

92 Astro Ext. AWD-CL, white, fully equipped, 122,000 kms

CALL US TODAY
Barry McMillan Darryl McDonell
Kirk McMillan
543-2925 543-3680
OR 933-8892

FOR SALE

ELECTROLUX SALES & SERVICE
Central vacs, vacuums, canister vacuums. For details see Mitch Cassell, phone/fax, 543-2140. Free delivery and estimates. Any repairs. Flea market display. 26tfc

APPLES
Cider, apple products. Smyth's Apple Orchard, Dundela, 652-2477. County Road 18, 5 km. west of flashing light in Williamsburg. Open 7 days a week, 8 a.m. 34tfc

FOR SALE–Sweet corn. Pick your own for freezing, $1.50 dozen, $2 picked. Four varieties. For directions, 543-2980. 36c

FOR SALE–1988 S15 short box, no rust, good condition, 4 cylinder, 5-speed. Phone 652-4659 **between 6:30 p.m. and 8 p.m.** 36p

FOR SALE–1992 Ford Tempo, 4-door, blue, excellent condition, 73,500 kms., asking $6,500. Phone 543-4514, between 6 p.m. and 8 p.m. 36tfc

FOR SALE–Counter top bar fridge, 20" color TV, bathtub chair. 543-2420. 36p

FOR SALE–Used baby clothing and accessories, sizes 0 to 4, 500 outfits, $2 and up, new articles arriving daily. Cribs and bassinets also for sale. 535-1133. 36tfc

FOR SALE–2-bay service garage c/w hoist and air compressor plus office space. Excellent highway frontage. Paved parking. Winchester area. 448-1730. 35-36c

BARKLEY'S Pre-Picked
APPLES
PRICED TO BE EATEN!
$11.95/ Bushel
$6.95/Bushel SECONDS
Mac • Lobo - Cortland & Cider
1 mile north of Morrisburg
543-2660
after 5 p.m. & Weekends

WEEKLY BINGO

BINGO
Monday night bingo every week at Riverside Heights. Doors open at 6:15. Bingo starts at 7:30. Everyone welcome, 18 and over. 13tfc

BINGO
Bingo, every Tuesday at Williamsburg Legion Br. 538 - Bouck's Hill. Doors open at 6 p.m. Bingo starts at 7:30 p.m..

BINGO
Sponsor: Morrisburg & District Lions Club. Every Wednesday, 7:30 p.m., Morrisburg Civic Centre. 10 games at $20. 5 games at $25. 3 special games, $50. each. Special 50/50 games. Bonanza pays 60%. Winner take all, $300.00 Jackpot, $100. Consolation: 50 numbers. Jackpot given away if 60 or more people participate; 70 people $400.00; 80 people $500.00. Everyone welcome.

BINGO
Sponsored by Morrisburg Legion Branch 48 Ladies Auxiliary every Thursday, 7:30 p.m. in the Legion Hall. Specials $50.00. Jackpot $300. If 60 present Jackpot goes.

BINGO
Iroquois-Matilda Lions Club Special Bingo, Thursday, September 4th, 1997, Matilda Hall, Dixon's Corners. **Jackpot $1,000.** with over $3,000 estimated in prizes. Doors open 5:30 p.m. Games start at 7:00 p.m. Sorry, no admission under 18 years of age.

BINGO
Friday night at Morrisburg Civic Centre sponsored by Morrisburg Jr. B Lions. 7 games at $20. 8 games at $25. 3 special games, $50. each. Special 50/50 games. Bonanza pays 60 per cent. Winner take all. Jackpot $300.00, Consolation $100. Jackpot starts at 50 numbers. Jackpot will be given away if 60 or more people participate; 70 people $400.00; 80 people $500.00. Everyone welcome.

FOR SALE

FOR SALE–Dry firewood - mixed hardwoods - hard maple, beech, hickory, red oak and ironwood. Delivery available. 535-2655. 36-39p

FOR SALE–Brand new 8' x 12' storage shed, $1,500. Phone 543-4154. 36tfc

HEINZ WESTPHAL AUTHORIZED DEALER FOR ELECTROLUX
Sales, repairs (any make), service - vacuum cleaners, rug shampooers, central vacuum systems. Parts and supplies. Free estimates and delivery. 543-2762. 19tfc

FOR SALE–Adult's tricycle, new, never been used. Cost $685 plus tax. Will accept a reasonable offer. Call 543-3151 if interested. 36p

NOTICE

EXCELLENT BUSINESS OPPORTUNITY
Existing installation and service business for signs. Complete with 50 foot crane, equipment and client base to continue operation. "Great opportunity for an electrical or mechanically inclined person to become self employed. A partnership may also be considered. For an appointment or inquiries, call 613-930-9615. 34-37c

HOME BASED BUSINESS
Large, well established Japanese company offers you a chance to be your own boss. Achieve greater personal wellness and financial freedom by sharing innovative products and helping others to do the same. Start up cost - $2,400. For more information call Suzanne Strader, 613-543-3432. 35-37c

FREE

FREE–4 tabby kittens - 2 orange males, 2 black females, litter trained. 2 well-behaved, friendly female cats, - 1 white and black, 1 calico. 535-2625, leave message. Must have homes by Sept. 10. 35-36p

COMING EVENTS

WEDDING RECEPTION
In honor of Sherry Beckstead and Doug Palmer Sat., Sept. 6, Matilda Hall, Dixon's Corners, 9–1 a.m. Music by Shad's Disco. 35-36p

FIT FOR LIFE FITNESS CLASSES
Pat and Tricia look forward to Mon., Sept. 8, when we start our fall schedule of fitness classes. We welcome all former and new members. For a detailed schedule, check the local malls, call one of us or show up at any of our classes. If interested in a men's only class, an Iroquois class or weekly daytime classes, please call either Pat at 543-2109 or Tricia at 652-4040. 36p

CORNWALL CENTENNIAL CHOIR
Resumes rehearsals Monday evenings at 7:15 p.m. beginning Sept. 1 at Knox St. Paul's United Church, Cornwall. If you enjoy singing, join us there. We especially need basses and sopranos. 36c

HURRY KIDS
It's time to sign up for Kids Bible Klub. Registration night, Sept. 10th, 7–8 p.m. **PARENTS:** Please bring your child or children and get acquainted with the leaders and helpers of KBK at Morrisburg Pentecostal Tabernacle, corner of Lakeshore and High Streets. Children must be 4–12 years old. For more information please contact Rev. Duncan Perry at 543-2681, Sandra Perry at 543-3450. Hope to see you all there. 36-37c

GARAGE SALE
House No. 12185 Lakeshore Drive, Sun., Sept. 7. Numerous articles–air conditioner, stereo, radio, toys, clothing, kitchen articles, etc. 36p

Music for Young Children™
- keyboard based curriculum
- child, parent and teacher are a team having fun together
- small group instruction
- singing, rhythm work, ensembles, theory, note-reading in every class
- Winchester and Chesterville classes start in September

Call Alicia at 613-448-3960
Private piano & theory also available

COMING EVENTS

SUNDAY BRUNCH
At the Country Kitchen Restaurant, 9:30 a.m. to 2 p.m., corner of Hwy. 31 and 43, Winchester. Adults $6.95, children $2.95. 774-2417. 8tfc

ALCOHOLICS ANONYMOUS
If you want to drink that's your business. If you want to stop, that's ours. Call AA, 543-3484, 652-1051 or 448-3326. For families of Alcoholics (ALANON) 543-3484 or 774-3337. Meeting every Thursday, 8:30 p.m., Lakeshore United Church. 1tfc

FALL INVENTORY CLEARANCE SALE
All plants and selected gift items up to 50% off. Sept. 4th - 15th. Season's Shop & Garden Centre, Mariatown, 543-3040. Open daily 10 - 5, closed Wednesdays. 36-37c

DOWNSIZING & MOVING SALE
Saturday, Sept. 6th, 69 Kyle Drive, Morrisburg. 36p

CEDAR CREEK CRAFTS FALL CERAMIC CLASSES
Starting Sept. 8th, 8 Maple St., Iroquois, Ontario, 652-2520 or 652-4236. Monday to Thursday, 7:30 p.m. to 9:30 p.m. Tuesday afternoons from 1 to 3. Cost: $2 per 2 hour class; greenware, brushes, etc. are extra. Seats are limited. 34-36c

REGISTRATION
Williamsburg Sparks, Brownies, Girl Guides, Cubs and Scouts Mon., Sept. 8, 6:30–8 p.m., United Church Hall, Williamsburg. Leaders needed. Louise 535-2658 or Cindy 652-2462. 36p

DUNDAS COUNTY PLAYERS GENERAL MEETING
Sept. 8, 7:30 p.m., The Arts Centre, (above the OPP, Winchester). Everyone welcome. 36c

INGLESIDE LANES MORRISBURG MIXED BOWLING LEAGUE
Bowlers needed for a fun league on Thursday nights. No experience needed. Starting date: Sept. 11, at 8 p.m. To join call Vicki at 534-3788 or Allison at 543-4106. 36-37p

MODERN SQUARE DANCING
Come learn modern square dancing so you can dance your way around the world. Morrisburg Public School Gym, Monday evening, starting Sept. 8, 7 to 10 p.m. Caller: Harold Moore, 543-2341. 36-37p

IROQUOIS BADMINTON CLUB
To open its 97/98 season Sept. 15th and 17th, Seaway High. Play starts 6:30, both nights. Jeff Beaupre, 652-4340. 36-37c

MUSIC LESSON REGISTRATION
Royal Conservatory of Music (Toronto) exam rep and affiliate teacher, John Hutchinson, is now accepting new students in Winchester and Chesterville. Popular, classical and theory. Scholarship opportunities available. Limited space on grand piano still open. Call the Village Music Academy, 613-448-3960. 36-37c

WANTED

WANTED TO BUY–Books in good condition, both hard cover and soft cover. After 7 p.m., 448-3787. 38tfc

WANTED–Man on disability with family wishes to buy home or rent to own terms with 4 bedrooms. Call 543-3567. 36-37p

WANTED TO RENT–Garage to store 17 foot boat, year-round. Phone 543-2484. 36p

WANTED–Reliable, daily transportation required immediately for 3 well-mannered teenagers from Iroquois area to private, Mann Ave. school, Ottawa. Will pay the gas. 652-4150. 36c

SCRAP CARS WANTED
Phone 1-613-534-2096 days 9-5, 1-613-534-2626 evenings. Will pick up. 45tfc

WANTED
EVERY WEDNESDAY
HEALTHY HOLSTEIN BULL CALVES
FROM 95-110 LBS.
Calf Station open 12 Noon – 4 p.m.
Location
DELFT BLUE VEAL FARM
LIGHTNING STREET, WILLIAMSBURG
between 12 Noon – 4 p.m.
For information call Walt at 543-2796 after 8 p.m.

CARD OF THANKS

GIBSON–Thank you to all who visited, called and sent cards while I was a patient at W.D.M.H. Special thanks to Drs. Chande and Burke and the nursing staff on the surgical floor. –Jo Gibson 36p

WORK WANTED

WORK WANTED–Will care for children in my home. Fun for all ages. References and receipts. Trained in First Aid & CPR. Call Laura at 535-1256. 35-37p

HELP WANTED

HELP WANTED–Apple pickers and graders wanted. Please apply in person. Dentz Orchard and Berry Farm, 4766 Brinston Road., 652-2397. 36c

HELP WANTED–Experienced bartender required at Howard Johnson Inn. Apply in person to Tom Morrow at Howard Johnson Inn, Morrisburg. 36c

SERVICES

VEHICLE FOR SALE, new or used and NO established credit? On a pension, limited income, bankrupt or starting a new business? Yes, we can help. No banks or finance companies. Established over 12 years ago. We are the professionals. Car-o-line Auto's, 613-448-2488. 3tfc

CATERING SERVICE
Royal Canadian Legion Br. 48 Ladies Auxiliary is available for all catering needs – Weddings, Parties, Anniversaries, etc. Will also cater late night functions. Please call the Branch at 543-3091 for bookings.

ERIC CURRIER ELECTRICAL
COMMERCIAL & RESIDENTIAL
ELECTRIC HEATING
Phone 652-4868
Saver Road
IROQUOIS, ONTARIO

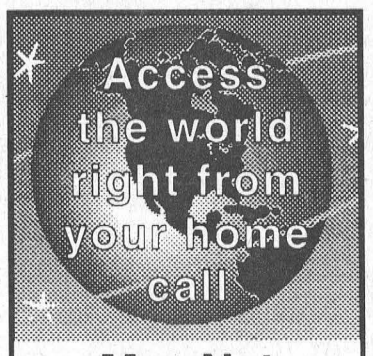

Mor-Net
Communications Inc.
Internet Service Provider
(613) 543-3232
Morrisburg Village Plaza
email ken@mor-net-net.on.ca
or
Infosafe Networks
Doug Millard
652-2350
Get on line!

FOR RENT

FOR RENT– 3 bedroom apt., Morrisburg. $430 month plus utilities. 652-4694. 30tfc

FOR RENT—2 bedroom apartments, Riverside Place Apartments, ideal for seniors, 543-4235. 31tfc

FOR RENT–19 Victoria St., Morrisburg, main floor, 2 bedroom, gas heat, 1st and last, references required. Foot Real Estate, 543-3398. 28tfc

FOR RENT–Spacious 2 bedroom apt. (seniors only) with patio in Williamsburg, Park Drive Villa. Fridge, stove and laundry facilities. Garden plots available. Please call 535-2470 or 535-2987. 20tfc

FOR RENT–600 sq. ft. commercial space beside Beckers, Morrisburg, $475 month includes utilities. Available immediately. For information phone 925-4270. 1tfc

FOR RENT–3 bedroom upstairs apt. in Williamsburg. $575 includes utilities. 543-3604 33tfc

WILLIAMSBURG–For lease, 2 bedroom ground floor apt. Stove & fridge, security, laundromat, parking. 535-2607. 33-36c

FOR RENT–3 bedroom house, 2 car detached garage, Morrisburg, $575 plus utilities. Respond to Box 367, Morrisburg, Ontario K0C 1X0. 36-38c

FOR RENT–2 bedroom, 3-storey duplex. Finished basement with built-in bar and fridge. $470 plus utilities or $630 all inclusive. Available Oct. 1st or Nov. 1st. 652-4446. 36p

FOR RENT–Modern 3 bedroom house, Iroquois. Available Dec. 1st. 652-4802 days, 652-2319 evenings. 36tfc

FOR RENT–3 bedroom house in Morrisburg, quiet neighborhood, recently renovated, fridge, stove and cable included. $610 month. Call 821-0882 or 543-3631. 36tfc

FOR RENT–New 2 bedroom, 1st floor apt. with security. Modern design with gas heat, air conditioning, laundry. 1 block to shopping centre. No pets, 1st and last. Call 535-2759 days, 543-4309 evenings. 35tfc

FOR RENT–2 bedroom ground floor apt, Williamsburg. Secure building close to all amenities. Available Sept. 1st. Call days 652-4802, evenings 652-2319. 35tfc

FOR RENT–1 bedroom in Ingleside, $430 includes utilities and cable. Available now. Phone 543-3604. 28tfc

FOR RENT–Party tent, 20' x 30', yellow and white. Rent for garden parties, family parties, anniversaries, etc. $150 per day or $250 for the weekend. Also 45 gal. barbecue drums for rent. Morrisburg and District Lions Club, call Doug at 543-3991. EWtfc

FOR RENT
East End Promenade
MORRISBURG
Office Space, or can be used as retail space.
Call Fred Pinkus
613-237-1431



Forthcoming Marriage

Sandra and Joe Barnhart of Morrisburg and Diane and Allan Claxton of Iroquois are pleased to announce the engagement of their children Leslie and Brent. Congratulations and best wishes from your families.



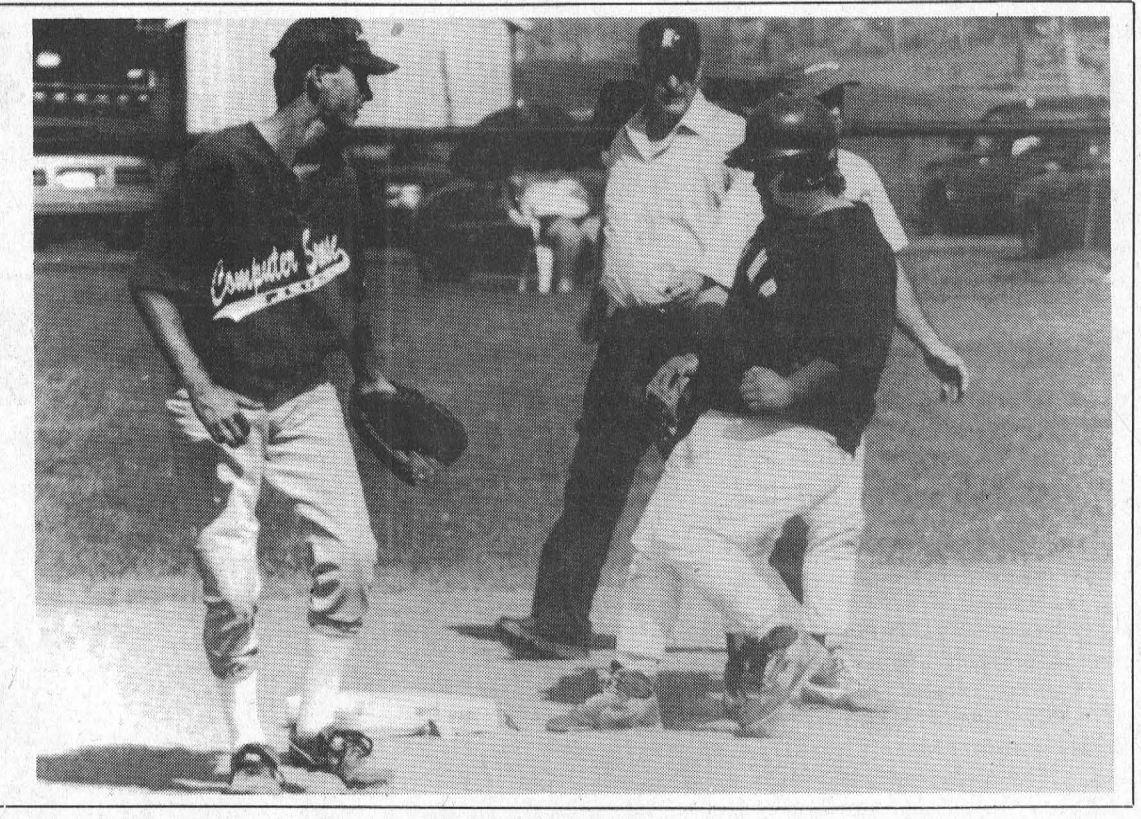

Local ball teams hit finals at Newington

The Williamsburg Pump and the OC Rebels each made it to the division finals over the weekend in fastball action at the Newington Fair.

But that was as far as they got.

The Rebels, playing against last year's defending champs from Alfred, lost their A championship by an 8-2 score.

Rebel hurler, lefty Dan Hogaboam, (pictured top left) pulled himself after getting into trouble half way through the game.

The Pump lost out to Computer Sense in the B division bout, 3-2.

Kendell Skillen pitched for the Pump and gave up a solo home run in the sixth which was the decider.

Pictured top right, Craig (John Boy) Smith trots into second but gets tagged on an attempted double.

To the left, bottom, Ernie Beckstead, short, and second baseman, Bob Deleavey have a few words before an inning.

The Newington Fair attracted record breaking crowds for this year's edition, included a jam packed house to watch the demolition derby Friday night.

—Day photos

CANADIAN TIRE CORRECTION NOTICE

We wish to draw your attention to the following in our current "End of Summer Sale" Flyer.

Page 14: Item 5. Barrel hand pump, 09-5003-6. Copy should read: 1-1/2" barrel, NOT 1-3/4".

We sincerely regret any inconvenience we may have caused you.

cnote 335-97 zones: all

COLDWELL BANKER

COBURN REALTY
(613) 543-2222
1-800-472-6512
91 Main Street
Morrisburg Village Plaza
Morrisburg, ON. K0C 1X0

Gordon W. Thom
Associate Broker
(613) 543-3460

Andy & Linda Bowers
Sales Representatives
(613) 543-2548
e-mail: bowers@mor-net.on.ca

ULTIMATE SERVICE™
We keep our promises, or you don't keep us."

THOM REALTY LIMITED REALTOR

Morrisburg Village Plaza 543-3598

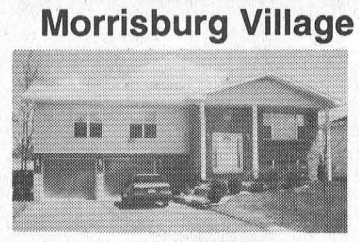

FAIRHOLME DRIVE – Immaculate three bedroom home. Hardwood floors in living and dining rooms, master bedroom ensuite and walk-in closet, quality carpets in bedrooms, recreation room and office. MANY EXTRAS. ASKING $165,000.00. MLS



HOBBY FARM – Four bedroom home on 10 acres. Main floor family room, den, kitchen/dining area, sunroom and two 4 pc. baths. Barn with 9 horse stalls, tack room, loafing barn and riding rink. Detached garage. ASKING $110,000.00. MLS

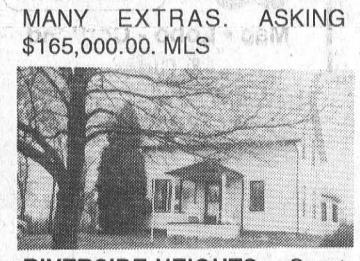

RIVERSIDE HEIGHTS – Great family home. Four bedrooms, eat-in kitchen and sunroom. Barn with loft. Storage shed. Attached garage. Move-in condition. Plot plan survey available. ASKING $97,900.00. MLS

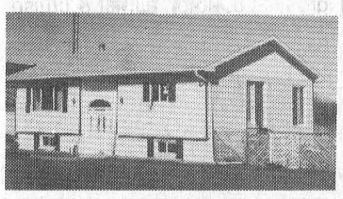

LOW MAINTENANCE HOME – Kitchen, dining room, living room, master bedroom and 4 pc. bath on upper level. Three bedrooms, recreation room, laundry room and 2 pc. bath on lower level. Detached garage. ASKING $94,500.00.

BUILDING LOTS –
– 100' x 253', North Side of Lakeshore Drive $48,500.00.
– 100' x 250', North Side of Lakeshore Drive $50,000.00.

RENTALS –
– Two commercial units in the Morrisburg Shopping Plaza.

Karen W. Gorrell – Broker/Owner – **Res: 543-3195**
John H. Miller – Sales Representative – **Res: 543-3195**
Charles (Chuck) Barkley – Sales Representative – **Res: 448-3660**

Palliative Care Course

Dundas County Hospice is offering a ten week palliative care course on Thursday evenings this fall.

Date: September 18, 1997 to November 20, 1997

Time: 7:00 - 9:00 P.M.

Location: Nor-Dun Seniors Support Centre
Winchester, Ontario

The course will cover the following topics:

- Philosophy of Hospice Care
- Listening and Communication Skills
- Family Dynamics
- Attitudes Toward Death and Dying
- Spirituality of Death and Dying
- Pain Management
- Grief, Mourning, Bereavement

Interested participants should contact the Hospice Office for registration. Space is limited, so please call early. Phone 535-2215, Fax 535-1104.

BUILDING LOT AUCTION

SATURDAY, SEPTEMBER 27th
11 A.M. SHARP!
1 mile west of Ingleside on the north side of Hwy. #2
TO BE SOLD ON SITE

2.79 ACRE PRIVATE BUILDING LOT with a great unobstructed view of the river. A large concrete foundation has been poured but needs some repair. Paved driveway has been installed.

This property WILL BE SOLD subject ONLY to a minimum bid of $10,000.00.

TERMS: $1,000.00 Deposit, Balance due on closing – on or before October 31, 1997.

REALTY BROKER/AUCTIONEER
CARSON CHISHOLM AUCTION SERVICE
ST. ANDREWS W., TEL: (613) 937-0201

ATTENTION ATTENTION

Starting Sept. 14, 1997 Morrisburg Pentecostal Tabernacle will provide bus service for Sunday School each Sunday morning. Bus will begin picking up children at corner of Fifth St. and Westwinds Dr. at 9:15 a.m., circling Carraway Cres. Back to Fifth St. then to Louden Cres. Back to Fifth St. Bus will then go east on Fifth St. to Victoria, arriving there approximately 9:25 then south on Victoria to Park, east on Park to Farlinger, north on Farlinger to Kyle Dr., east on Kyle Dr. to Laurier. Bus will then proceed to Church arriving at 9:40.

Children will be returned to their respective pick-up points between 10:30 a.m. and 11:00 a.m.

Anyone interested in having their children picked up for Sunday School please call 543-2681 for further details. Please leave your name and number if someone isn't there to receive your call and we will get back to you as soon as possible.

We look forward to hearing from you.

Pastor Duncan Perry

JOHN A. ALLISON REAL ESTATE BROKER

Morrisburg Village Plaza
543-3717



THE OWNERS HATE TO LEAVE THIS LOVELY HOME! Check it out and you'll see why! Custom 4+ bedroom, choice Morrisburg overlooking the Waterfront Park and St. Lawrence. Spacious living area; solarium; nicely landscaped lot. Asking $239,900. (5725)



IMMACULATELY MAINTAINED AND BEAUTIFULLY APPOINTED! This custom 4 bedroom bungalow, on a 1 acre lot west of Morrisburg is loaded with extras including a lovely in-ground pool. Over 2900 sq. ft. of choice living and entertaining area. $275,000. (5722)



AT ONLY $41,900., this four bedroom home, at the corner of Dundela and Beckstead Roads in Matilda Twp. is the perfect starter for those wishing to get out of the rental game. Over 1700 sq. ft. of good living area. Needs a bit of upgrading, but at this price, how can you lose? (5686)



NOW PRICED AT ONLY $101,900., this cozy brick bungalow, on Orchard Way, is a great family home. Close to parks, schools, etc. Finished basement level provides additional living space. Gas heat. Several upgrades. Don't just drive by! Make an appointment to see all this home has to offer!

NEW LISTING - Excellent two bedroom mobile home, Markell's Trailer Park, corner of County Rd. 2 and Aultsville Rd. 14 x 64 unit, with insulated side porch and large garden shed. $35,900. (5729)

RENTAL ACCOMMODATION - Semi detached units, one bedroom apartment – some with immediate occupancy. Morrisburg. Call for details

Sales Representatives:
John A. Allison 652-1551
Dale Beckstead . 652-4396 Carol Richer 543-3556

gloria FOOT REAL ESTATE BROKER



OPEN HOUSE
WATERFRONT!!!!! 136 BAYLANE OFF BLAIR RD., WEST OF CARDINAL
SUNDAY, SEPTEMBER 7th, 2 - 4 P.M.

Dick Gaiser will be available to guide you through this riverfront property where you can enjoy all aspects of living on the St. Lawrence. A year round home. Not just a summer cottage!! $132,500.

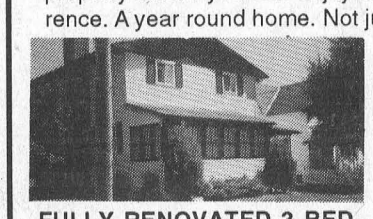

FULLY RENOVATED 3 BEDROOM Perfect for young family. Move in and enjoy low heat, taxes and no renos necessary! Listed at $95,500.



RECENTLY REMODELLED with 2+1 bedrooms. a delight for the gardener and just as neat inside as out! Central air, gas furnace. Listed at $120,000.

"24 HOUR SERVICE - 7 DAYS a WEEK at 543-3398"
EAST END PROMENADE, MORRISBURG, 543-3398
Sales Representatives
Gloria Foot 543-3364 Art Carkner 543-3300
Dick Gaiser 543-3589

Fifth annual quilt show at Upper Canada Village

MORRISBURG—Quilting enthusiasts will not want to miss the fifth annual Quilt Show on Saturday and Sunday, **September 27** and **28**. This popular event will cover all bases of quilting. . . from displays to workshops and much more.

Quilting guilds from across Eastern Ontario have selected more than 50 unique and vibrant quilts for exhibit. Suppliers specializing in quilting fabrics, tools and patterns will be on hand to assist visitors and enthusiasts alike with all their quilting needs.

Visitors are encouraged to participate in two quilt talks scheduled over the weekend. On Saturday, Jocelyne Patenaude will speak on "Quilts: Pattern or Picture, Craft or Art?" Patenaude's talk will focus on the visual features of traditional and contemporary quilts. On Sunday, Julie Hughes will speak on "Caring for Historic Quilts". This talk will primarily focus on approaches to caring for quilts, storage, cleaning and repair, with an emphasis on both what is possible at home and special projects and techniques used at the Canadian Museum of Civilization.

Special workshops have been organized for the weekend. Two half-day workshops are being offered at the Guest House, located just outside of Upper Canada Village. On Saturday, from 1 to 4.30 p.m. Ann McLean will be offering a "Paper Piercing" workshop, using this modern technique to develop a traditional pattern.

On Sunday, from 1 to 4.30 p.m. Lesley Wilson will host a "Trapunto" workshop. Participants will learn how to use this visual effect in their quilt design. There is a separate fee of $25 perworkshop and registration is on a first come, first serve basis. For more information and/or to register, please call **1-800-437-2233**.

Rita Rottman, a certified quilt appraiser will give a mini workshop on both Saturday, and Sunday, entitled "How Quilts are Appraised". She will also be offering her services to visitors wishing to learn more about their family heirlooms. A verbal evaluation ($15.00) or written appraisal ($30.00) can also be obtained from Rita.

Upper Canada Village's own collection of antique and reproduction quilts dating from the early 1800s will be on display throughout the site. Visitors will be able to witness a gathering of Village interpreters as they will be working on a Double Irish Chain quilt.

Special thank yous are extended to the following participating guilds in helping to make the Quilt Show a popular attraction: Cornwall Quilters, Lanark County Quilters, Ottawa Valley Quilters, Thousand Islands Quilters, and Upper Canada Quilters.

A thank you is also extended to participating quilting suppliers: Annabelle's Quilt Shop, the Country Quilter. Creative Hands and minds, The Quilter's Choice, Ron's Fabrics, The Running Stitch, Thread Needle Lane.

Breast Cancer help

e of the leading types of cancer in Canadian women. One in nine women can expect to develop breast cancer during her lifetime and one in 23 will die of the disease.

You can help beat these odds by joining the Canadian Cancer Society's Breast Health Program.

You will be trained to deliver the Society's Breast Health message to women across your community. You will teach women to become aware of their risk factors and understand what they can do to detect breast cancer early. When breast cancer is detected and treated early, effective local treatment is possible and survival rates are high.

The next training wili take place on October 3 and 4, 1997.

Find out how YOU can make a difference in the fight against breast cancer. Just call Claire Lamoureux at 613-932-1283 (1-800-669-4181 if long distance) by September 17th. Volunteers are needed to conduce Breast Health activities primarily during the day.

Join the Canadian Cancer Society's Breast Health team. With your help...cancer can be beaten.

BOXED MEAT SALE!

FEATURING SCHNEIDERS President's Choice JANES



SAVE $1 OFF regular price
BEEF BURGERS
THICK & JUICY
or regular 100% beef frozen President's Choice®
6.99 1.36 kg box



SAVE $1 OFF regular price
CHICKEN BREAST
BONELESS SKINLESS
President's Choice® regular fillets removed frozen 8 portions
12.99 1.1 kg box



SAVE $2 OFF regular price
SIRLOIN STEAKS
BACON-WRAPPED
"Restaurant Cut"™ President's Choice® 8 x 113 g portions frozen cut from Canada A, AA, AAA grades beef
14.99 907 g box

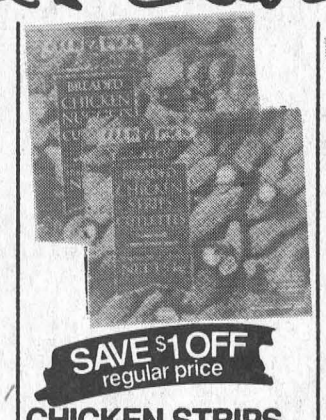

SAVE $1 OFF regular price
CHICKEN STRIPS or NUGGETS
100% white breast meat breaded frozen President's Choice® Club Pack®
10.99 1.5 kg box



SAVE $1 OFF regular price
CHICKEN BREAST
SOUTHERN CRUNCH
President's Choice® frozen breaded & seasoned boneless skinless fillets removed minimum 8 portions
12.99 1 kg box



SAVE $1 OFF regular price
SEASONED CHICKEN WINGS
BARBECUE
mild, medium or hot frozen no name®
8.99 907 g pkg.



SAVE $3 OFF regular price
SCHNEIDERS
OKTOBERFEST SAUSAGES
15's precooked frozen
11.99 1.5 kg box



SAVE $2 OFF regular price
BACKYARD B.B.Q. RIBS
SCHNEIDERS
BONELESS frozen
9.99 1.02 kg box



SAVE $4 OFF regular price
CHICKEN BREAST
SCHNEIDERS
BONELESS SKINLESS seasoned 6-8 portions frozen
9.99 908 g box



SAVE $2 OFF regular price
CHICKEN BREAST
FILLETS
regular or garlic pepper frozen Janes
9.99 907 g box



SAVE $1 OFF regular price
FILET OF SOLE or GENUINE SCOTTISH HADDOCK
Janes frozen
9.99 907 g box



SAVE $2 OFF regular price
CHICKEN STRIPS
PUB STYLE
Janes frozen
7.99 907 g box

PRICES GUARANTEED 2 WEEKS UNTIL SEPT. 6

PLEASE SUPPORT THE C.N.I.B CAMPAIGN FOR THE BLIND



WHEN THEY VISIT YOUR HOME TODAY WEDNESDAY, SEPTEMBER 3RD



valu-mart

WHEELER'S valu-mart

MORRISBURG VILLAGE PLAZA 543-2802

THURSDAYS ARE DELIVERY DAYS

FREE DELIVERY ON ALL ORDERS OVER $30.00

OPEN MONDAY TO FRIDAY 8:00 A.M. – 9:00 P.M.; SATURDAY 8:00 A.M. – 6:00 P.M.; SUNDAY 9:00 A.M. – 5:00 P.M.