BY'S LINE TODAY

An opinion is an idea you hold but a convicition is an idea that holds you.

The CHESTERVILLE Record

"DUNDAS COUNTY THE LAND OF MILK AND HONEY" . . . . . COVERS EASTERN ONTARIO'S GREATEST DAIRYING SECTION

Sixty-first Year, No. 44 | Chesterville, Ontario, Thursday, August 4th, 1955 | Single Copies, 5c

Natural Gas Company to Survey

Chesterville is to be surveyed within the next few weeks to see if it would be feasible to instal a $300,000 natural gas underground distribution system. The survey is to be made by the interested gas company, the Stormont Natural Gas Company of Toronto, a subsidiary of a large utility company who will be using the product of the Trans-Canada gas pipeline when it reaches the Eastern markets from Alberta. The survey will cost the town nothing and council are not obligated to allow a franchise to the Stormont Gas Co. unless they so wish after the survey is completed.

All members of council and the reeve were present at the August meeting held Tuesday evening in the clerk's office of Community Hall. Looming over the affair was the decision to be made as to whether the members would allow the reading of a resolution to give the Stormont Gas Company the right to make a survey of the community to determine if there is a market here for natural gas. The gas would be delivered by underground pipes.

Members of council met in special session a week ago to discuss the question with representatives of the company, Messrs. Brooks and Besley, of Toronto. No decisions were reached then. Town solicitor F. M. Cass outlined by a letter the conclusions he had reached regarding that meeting and at which he had been present. His findings were read at the regular meeting and used as council saw fit. The company representatives were again present at the regular meeting this week. In answer to questions, Mr. Besley stressed that the franchise, if it was let to his company, would not hinder in any way the normal flow of other fuels throughout the village. The franchise would only apply to the delivery and sale of natural gas or its equivalent through the company's underground pipelines. Prices of the product, he stated, are very firmly controlled and set by the Ontario Fuel Board. This same Board, Mr. Brooks showed, had to have on hand resolutions passed and signed a first and second time by municipal councils signifying their intention to allow a gas company to survey a community. These resolutions were not binding to a municipality, other than allowing the survey to be made, and allowing their use by the interested gas company to receive permission from the Fuel Board to market their product.

The company men were confident that if the decision is made to transmit gas from Toronto to Montreal through the Trans-Canada line, then the Ontario communities approached by them and who allow the franchises, will be serviced with natural gas by the end of 1956.

Chesterville council decided to allow the resolution to pass the first and second time. The motion was first made by Arnold and Marcellus and the second time by Sharkey and Campbell. The company men expressed their satisfaction and left to visit councils at Morrisburg and Winchester.

Chesterville hydro commission business took little time. The clerk-treasurer reported the sale of 2,640 pounds of scrap copper from the rehabilitated transmission lines. Price was 33½c of $884.40. The metal was sold to A. Anderson, of Dunbar. It was noted that additional transformers would probably be needed on Mill St. to take care of the anticipated load when S. Barrie and Sons instal their new 30-h.p. motor. The commission passed all outstanding accounts

Constable Hunsburger was instructed by council to take action next Monday morning if the last two dogs unlicensed in town were not tagged. He was also instructed to follow the book on a couple of dogs that are running at large. The owners are to be warned once more, and if the infraction continues, charges are to be preferred.

Fees and fines from Magistrate Smith amounted to $62.41 for the month of June.

Three fires the past few weeks kept the fire brigade on the jump. Two were in the township of Winchester, at Henry Legault's and A. E. Morris' and are to be charged off at $115. The grass fire on the Hosea Droppo farm in Finch township was attended by the village brigade because the Finch equipment was not available. It will be billed at $80.

Firechief John Hehir waited on council with the accounts of the fires, and expense account to Spencerville Fireman's Rally and a request for four new lengths of 2½-inch hose for the pumper. Attrition in the old hose is heavy and 200 feet of new hose are needed to bring the outfit up to strength. The hose was ordered purchased and the clerk was authorized to see about it.

Finally council looked sadly at the depleted pocketbook of the street commission and decided on a small spraying project to complete the spending of over $6,000 this year. Queen St. dust will be laid in the area of the hotel corner where the water line was dug in, and the roadway to the Rainey residence south of town will be sprayed. The binder coat is relatively inexpensive but more permanent than chloride. In spite of the heat now, council must keep something in the pot for snow removal—oh, happy thought!—next winter. Meeting adjourned at 10 p.m.

Morewood United W.A. To Make Canvass In Near Future

The July meeting of Morewood United Woman's Association was held in the church hall, with Mrs. Halford Crump presiding. The roll was answered by naming a Canadian leader. Mrs. Harry Popplewell was in charge of devotions and opened with "O Canada", followed with a hymn. The Scripture reading was given by Mrs. W. W. Steven and prayer by Mrs. J. V. Fetterly. Mrs Allen Thompson and Mrs.Archie Carruthers were re-appointed visiting committee.

A canvass will be made soon and different canvassers were appointed.

The report of the anniversary was very encouraging.

No meting will be held during the month of August.

Donald Rutherford, assistant agricultural representative, was present and showed pictures of a trip to the Southern States, which was very interesting andeducational.

He was thanked at the close by Mrs. Gordon Fraser.

Hostesses were Mrs. Harry Popplewell, Mrs. Grant Swerdfeger, Mrs. A. B. McConnell, Mrs. Ford Steinburg, Mrs. W. W. Steven, Mrs. J. V. Fetterly.

PAPER AND SCRAP DRIVE NEXT WEEK

August 13th is the date set for the next paper, scrap metal and rag drive of Chesterville Scouts and Cubs. Householders are asked to remember the date, Saturday, August 13th. Any old iron or meta lis more than welcome by the boys. Just lead them to it, and they will clean out the heap.

A NOTE ON NEWS FROM CORRESPONDENTS AND OTHERS

We would stress theneed for our correspondents and those with news items and classifieds to remember our advanced printing schedule here at the Record. Please have your copy in our hands as early as possible each week if you wish it included in that week's paper. It is difficult to state a positive deadline, but any copy reaching us after the night mail Tuesday must take its chances for that week. To be fair to all, we try to print the news as it reaches us in that order.—Editor.

CARD OF THANKS

We wish to thank all our neighbours, friends and relatives who were so kind and thoughtful in remembering us with messages of sympathy, flowers and acts of kindness on the loss of a dear husband and father. Special thanks to Mr. Fred Miller, Mrs. Irwin Cross and Mr. George Crawford, the organist and members of the choir.

Mrs. William Perkins and family.

Miss Leona Manley Honoured by Nurses

Miss Leona Manley, Nursing Arts Instructor at Hotel Dieu Hospital, Cornwall, daughter of Peter Manley, MPP, and Mrs. Manley, of Berwick, was guest of honour recently at a shower held at the Nurses' Residence by the Hotel Dieu Nurses' Alumnae and the student nurses.

Miss Manley, whose marriage to Joseph Hunt takes place on August 6th, was presented with a set of fine china by Mrs. Wm. Payment, past president of the al,-umnae, who also read the address. Rev. Sister Mooney thanked Miss Manley for her splendid work at the hospital and on behalf of the sisters presented her with a crucifix. Miss Marina MacDonald, on behalf of the student nurses presented her with a white wool stole.

A social evening followed with music and refreshments.

Mrs. E. Ouderkirk Hostess to Meeting Of Crysler W.I.

The regular monthly meeting of Crysler Women's Institute was held at the home of Mrs. E. Ouderkirk. The president, Mrs. S. L. Begg, opened the meeting with the Ode, Mary Stewart Collect and Lord's Prayer.

The motto for the meeting was "The Smallest Deed is Better Than the Greatest Intention."

Twelve members and one visitor answered the roll call with a suggestion for the Institute holiday.

Minutes of the last meeting were read and approved. The treasurer, Mrs. J. Fleming, gave her monthly report.

Acknowledgments were received from Miss Glenda Begg and the Cockburn family.

It was decided to invite Mrs. McCleverty, District President of the Women's Institute, to a monthly meeting.

A gloxinia, donated by Mrs. William Servage, was won by Mrs. Alex Ford. Mrs. Begg moved a vote of thanks to Mrs. Ouderkirk for her hospitality.

The prize for the evening was won by Mrs. William Ouderkirk and the meeting closed with the National Anthem.

Lunch was served by the hostess, assisted by Mrs. Medi Godard.

Cameron—Presley

St. Andrew's and St. Paul's United Church, Russell, was decorated with gladioli and ferns for the wedding of Miss Edythe Marjorie Presley, daughter of Mr. and Mrs. Earl Presley, Russell, and Mr. Lloyd Roderick Cameron, Chesterville, son of Mr. Eldred Cameron, Maxville, and the late Mrs. Cameron, on Saturday afternoon at three o'clock.

Rev. Thomas McNaught performed the wedding ceremony and the soloist, Mr. John Twiname, sang "The Lord's Prayer" and "I'll Walk Beside You." Mrs. John Twiname was the organist.

Given in marriage by her father, the bride was attended by her sister, Mrs. Gordon Lawrence, of Ottawa, as matron of honour. Miss Nadene Stewart, of Morewood, niece of the bride, was junior bridesmaid.

Mr. Herbert Daniels, Cornwall, was best man and the ushers were Mr. Donald Cumming, Maxville, cousin of the bridegroom, and Mr. G. Lawrence, of Ottawa, brother-in-law of the bride.

For her wedding the bride wore a floor-length gown of embroidered net over satin with a fitted bodice designed with a sheer nylon yoke, trimmed with iridescent sequins and long lily point sleeves. A small brocade headdress, trimmed with iridescent sequins, held her fingertip veil and she carried a bouquet of red roses.

Following a reception held in the church, the couple left on a honeymoon trip to the United States. For travelling the bide wore a navy blue nylon dress with white ecks, a white linen jacket, pink accessories and a corsage bouquet of red roses.

Guests were present from Ottawa, Chesterville, South Mountain, Kenmore, Maxville, Newington, Berwick, Morewood, Massena, Crysler, Cornwall, Winchester.

Morewood W.M.S. Meets At Putnam Home

Mrs. Fred Putnam was hostess to the Morewood United Women's Missionary Society. The worship service was conducted by the president, Mrs. A. Dillabough. Mrs. H. Popplewell assisted as secretary for the business period.

The proceeds from the food sale were very satisfactory.

The society will observe its 30th anniversary in September.

Mrs. Murray Dillabough was in charge of the study period. Mrs. A. Coulthart read the story of Mrs. Constance E. Wager's work in Trinidad.

The next meeting will be held at the home of Mrs. A. Dillabough.

Mrs. John Thompson, 70 Laid to Rest

The death occurred on Sunday at the home of her son, Lorne, of Morewood, of Mrs. John Thompson at the age of 70. Mrs. Thompson was the former Edith Fetterly, a daughter of the late Mr. and Mrs. Fabius Fetterly, of Cornwall.

She received her early education in Cornwall Public and High Schools and Model School. She later graduated from Ottawa Normal School after which she taught for a number of years.

In 1910 she married John Thompson, of Morewood, who predeceased her in 1950. For the past 20 years Mrs. Thompson has been an invalid, confined to her wheelchair and lovingly attended by different members of the family.

Surviving are two sons, Lorne, of Morewood, and James, of Cornwall; two daughters, Mrs. Cyrus Lang Jr. (Elva), of Morewood, and Mrs. Henry Martel (Myrtle), Russell; one sister, Mrs. Wm. Cooper, Williamstown and a number of grandchildren.

The funeral service was held on Tuesday afternoon from the home of her son to Russell United Church where service was conducted by the Rev. Mr. Taylor, of Russell Baptist Church, assisted by the Rev. D. L. Gordon, of Morewood United Church.

Pall bearers were Stuart Mattice, Roy Thompson, Wm. Booth, George Lanois.

Many friends called at the home to pay their respects and extend sympathy to the bereaved family. Interment was made in Loucks Cemetery, Russell.

Floral tributes were received from the family, Mrs. Thompson's sister, the brothers -and sisters-in-law, Mrs. C. Lang, Harvey, Mildred and family, Mrs. Emma Petch and family, Bell Telephone Co., of Cornwall, Winchester Township Public School Area Board, Dairy Workers Union, Local 488, Chesterville, as well as numerous cards and messages of sympathy.

United Church W.M.S. Holds July Meeting In Dining Hall

The July meeting of the W.M.S. of Trinity United Church was held in the church dining hall, with Mrs. T. D. Ross presiding. Thirteen members were present.

It was decided a food sale should be held on July 29th. A missionary story from the Missionary Monthly was ably told by Mrs. Lyle Marcellus.

Several reports were heard. Mrs. K. Merkley read a letter from the Church of All Nations, Montreal, thanking members for a bale sent by the Society.

A skit, "Miracle of Missionary Society," was presented by Mrs. H. Durant and Mrs. T. D. Ross. A card was signed by all members present and was sent to Mrs. W. N. Fulton.

Hymn 239 was sung to piano accompaniment by Mrs. S. Shay.

Mrs. Charles McMillan and her group conducted the devotional period. Miss Ethel Merkley read the Scripture.

The theme of the meeting was the celebration of the seventy-fifth anniversary of the arrival of the first missionary in Angola.

Mrs. Ross expressed thanks to Mrs. McMillan and closed the meeting with prayer.

MOREWOOD LADIES' AID ENJOYS PICNIC AT VERNON PARK

The Ladies' Aid of the Morewood Presbyterian Church held their monthly meeting in the form of a picnic on July 20th at Vernon Park. There was a large attendance.

A delightful lunch was served at the noon hour.

The meeting was conducted by the 1st vice-president, Mrs. Jake Steen, who opened the meeting with a very appropriate poem and devotions.

Minutes were read by the secretary, Miss Laura Moffatt, and adopted. A short business period followed.

The following were named as a flower committee to act for the coming two months: Mrs. Ross Nurse, Miss Freda Baker, Mrs. T. Moffatt.

The afternoon was spent by playing games, contests and lawn bowling with everyone taking part and enjoying a very pleasant day.

Presentation Made Mrs. B. Loughridge At W.I. Meeting

Mrs. Walter Carlyle was hostess to members of Morewood Women's Institute at their July meeting. Mrs. Harry Hutchinson was co-hostess.

A presentation of a brooch was made to Mrs. Bradford Loughridge, a valued member of the Institute, who is leaving shortly to take up residence in Cardinal. The address was read by Mrs. G. Fraser and the presentation was made by Mrs. Jake Steen.

A donation of $10 was voted to the Adelaide Hoodless Scholarship Fund; also a donation toward the delegates to A.C.W.W. Conference at Ceylon.

Mrs. Ellis Thompson presided for the business period, assisted by Mrs Donald Runions, as secretary. Pictures taken at the 50th anniversary were on display and a number ordered.

Many thank-you notes were received from societies which had attended the 50th anniversary of the Morewood W.I.

A paper entitled "When We Sow Deeds of Kindness We Never Reap Regret" was given by Mrs. A. Dillabough.

Mrs. Harry Popplewell and Mrs. Allen Thompson, leaders of the 4-H Girls' Club were to accompany the girls on a bus trip to Brockville and a boat trip through the Thousand Islands on July 20.

Mrs. Murray Dillabough and Mrs. Henry Sten were in charge of a short programme.

The roll call was answered by "Naming a Country I Would Like to Visit."

Hostesses were Mrs. Sam Barrington, Mrs. Harry Hutchinson, Mrs. Stuart Mattice, Mrs. Harold Stewart.

SHOWER HELD AT CRYSLER FOR BRIDE-TO-BE

Miss Hilda Johnstone, a bride-elect who is to be married August 13th, was guets of honour at a miscellaneous shower held at her home in Crysler. The rooms were decorated with white bells and pink and white streamers.

Miss Johnstone was escorted to a gaily decorated chair by Audrey Rushford, while Mrs. Jake Smirl played "Here Comes the Bride." A corsage was pinned on by Miss Joan Smirl. An address was read by Audrey Rushford conveying the god wishes of all to the bride-to-be.

A presentation ofgifts was made by the bride's two nieces, Sharon Johnstone and Susan Burd. A treasure hunt for the remaining gifts were held. Mrs. Bernard Beehler and Mrs. Geo. Johnstone assisted in opening the gifts.

A bride's book, designed by Mrs. Frank Johnstone, was signed by the guests. "For She's a Jolly Good Fellow" was sung by all.

Contest winners were Mrs. Grace Beehler, Mrs. C. Rushford, Mrs. D. Harrison, Mrs. Arthur York, Mrs. Arthur Hebert, Mrs. Leonard Donohue and Mrs. James Manley.

The bide thanked everyone for their lovely gifts and thoughtfulness.

Lunch was served by the hostess, assisted by Mrs. Dobie Byers, Mrs. Dave Harrison and Miss Shirley Rushford.

Seven Persons Injured In Head-on Collision Near Finch

Seven were injured, three seriously, at 11 o'clock Saturday morning in a head-on collision on Highway No. 43, one-half mile west of Finch village.

In Winchester hospital are Simon E. Ouderkirk, 72, RR1, Berwick, in serious condition with internal injuries; his grandson, Douglas Revel, nine, son of Mr. and Mrs. Hiram Revel, Kingston, deep cuts and shock; Robert Druce, 17, of Peterborough, broken ribs and serious internal injuries.

Four others, all travelling from Peterborough to compete in the Maxville Highland Games, suffered minor cuts and bruises and were not detained in hospital.

The accident, which occurred on a flat stretch of road near the farm of Elburn Shaver, wrecked both cars. Damage was estimated at $3,500.

Mr. Ouderkirk, driving with his grandson, was travelling west. The other car, approaching from the east, was driven by Mr. Murrie, of Peterborough.

The force of the impact made it necessary to pry away seats of the cars to release the seriously injured. Donald Vollrath, 14, working on the Shaver farm, heard the crash and was first to give assistance.

The injured were taken to hos- OPP Constable W. J. Campbell, pital by ambulance and cars. of the Cornwall detachment, investigated the accident.

Hector Gibeault, 32 Killed Near Ajax

A slowly moving car with one tire missing and eight persons aboard was hit from behind by a transport on Highway 401 near Ajax early uTesday. One man was kiled and seven persons were injured.

Dead is Hector Gibeault, 32, of RR3, Chesterville, a passenger in the back seat of the car.

Driver Gerald Charbonneau, 32, Toronto, his wife, Josephine, 29, and their three-year-old twin daughters, Denise and Deborah, were taken to hospital for treatment of cuts and bruises. James Carlton, 28, of Toronto, his wife, Madeline, 21, and their two-month-old baby, Sandra, are in hospital with undetermined injuries.

Transport driver James Elmer Webster, of Athens, was uninjured. He told police he did not see the car until it was too late to stop.

Charbonneau said he was driving about 20 miles an hour because of the tireless wheel on his car.

Impressive Tribute Paid William J. Perkins

Final and impressive tribute was paid to William J. Perkins at the funeral service held at St. Andrew's Presbyterian Church Tuesday afternoon of last week and conducted by Mr. Fred Miller, student minister.

The hymn "Face to Face" was sung by Mrs. Irwin Cross and George Crawford with Mrs. Harold Greer at the organ. Interment was made at Maple Ridge Cemetery.

Mr. Perkins was born at Montreal 81 years ago, a son of the late Mr. and Mrs. Donald Perkins, and the the last surviving member of this family. After his education, he moved to Glengarry County and for many years followed farming until his retirement when he moved to Chesterville.

Mr. Perkins' first marriage was to Rubina Sproule, of Maxville, who died many years ago. Later he married Elizabeth Ritz who survives together with four daughters, Mrs. Harry Craig (Margaret), Detroit; Mrs. Alfred Daniels (Alma), Cornwall; Mrs. Mados Marsolis (Alice), Cornwall; Mrs. Donald Morrell (Melba), Dundela; one son, James, Detroit; a daughter-in-law, Mrs. Lyma Perkins, Barrie; four nephews, three nieces and 26 grandchildren.

"Have you," asked the electrician, "any four-volt, two-watt bulbs?"

"For what?" asked his assistant.

"No, two."

"Two what?"

"Yes."

"No."

The CHESTERVILLE Record

Member of Canadian Weekly Newspapers Association
Published every Thursday
P.O. Box 119 — Chesterville — Phone 401
E. C. LACEY, Publisher H. K. GRAHAM, Managing Editor

Subscription rates: $2.50 per year, anywhere in Canada, payable in advance. United States and Foreign, $3.50 per year.
Authorized as Second Class Matter by the Post Office Department, Ottawa, Canada.

OPINIONS . . .
Ours and Others

Heat and More Heat

The continued heat the district and country has been experiencing this summer leaves more than a little to be desired. It is not often that we run into such a long arid and hot streak, but then last year, we were moaning that it was not often we had it so wet and cool.

Heat and dryness do not make much difference to the village dwellers, other than uncomfortable nights and days and burned gardens and lawns. In the country around us, it is another matter.

We have heard all our lives how prone the farmer is to grumble about his lot, good or bad. The past couple of summers he has every right to make his dissatisfaction known. Old Mother Nature whose bounty is the measure of most farmers' well-being, is a notorious character and after a few favourable years, she has set to with a will to prove her fickleness. Last year fields of hay were still being cut at the end of August and grain, in many cases, was not even cut because of the continual rain. Cattle had no difficulty in finding lush green grass all season and milk production kept up even though grain crops were very poor and late in harvest.

This year, as if to prove her versatility, fickle Nature has turned the other side of the shield and we have a dryness unequalled for many years, some say over 50, in the district. Crops are burning under the fierce rays of the steady sun, more hot weather is forecast and August has always been a hot month anyway. Grain crops are light with the straw on grain barely long enough to catch the knotter on the binders. Threshing that usually took a day and a half is being cleaned up in half a day or less.

All these smiling hot days make it pleasant on the bathing beaches but for our neighbours who make their living at the whim of the weather, times are not so pleasant or are the prospects of buying feed grain all winter too nice to think about.

Natural Gas for Chesterville?

Council these past few days has been hearing reasons for and against the possibility of servicing Chesterville with natural gas when the Trans-Canada gas pipeline becomes a reality between the Western provinces and the busy East. Representations have been made to council by members of the interested company, the Stormont Natural Gas Company of Toronto. The company wishes to survey the community and find out if it would be commercially feasible to make a $300,000 installation in the town. This would mean piping gas along the streets underground to make it available to householders for heating and cooking purposes.

Members of government were rightly concerned about many angles of the problem. They were not at all anxious to provide facilities for a service that would conflict or compete too much with existing utilities such as the local hydro commission's services. Their attention was directed to some other angles of competition that gas would afford if it were in the community.

The concensus of opinion, finally reached after due discussion and research, was that the gas company would be allowed to survey the town for the purposes outlined. It would not be closing the field to any other competing company if they wished to do a survey, and the making of a resolution, and reading it and passing a first and second time did not bind the community finally to any committment. The company representatives made it quite clear their contract for a franchise in the community left the field open for all forms of fuel that are already servicing the area. The gas men felt they had a competitive product and it would stand or fall on that basis without special favour other than a franchise to sell natural gas from a pipeline if the survey proved the need.

Within the next few weeks, a survey will be made of the householders. Company men will cover the community and ascertain the householders' wishes in the matter of a gas service here. After that, decisions will be made one way or another and council then will have the final word.

Bits and Pieces

The prolonged dry spell is having the usual effect on the Nation. The pool here in the village is dropping steadily. Nestlé's will soon have to start the auxiliary pumps going in the upper reaches if the water goes much lower.

o O o

Brush and grass fires are a greater hazard at this time than they have been for many a moon. Watch where that discarded butt goes, eh? Stub it out well or somebody may have a fat fire on their hands.

o O o

Council has just about come to the end of the funds this year in their roads and sidewalk repairing. We had hoped to see some black-top on the sidewalks around Community Hall. That east side walk is treacherous. One of these days, a high heel is going to send a wearer down onto a very rough piece of concrete.

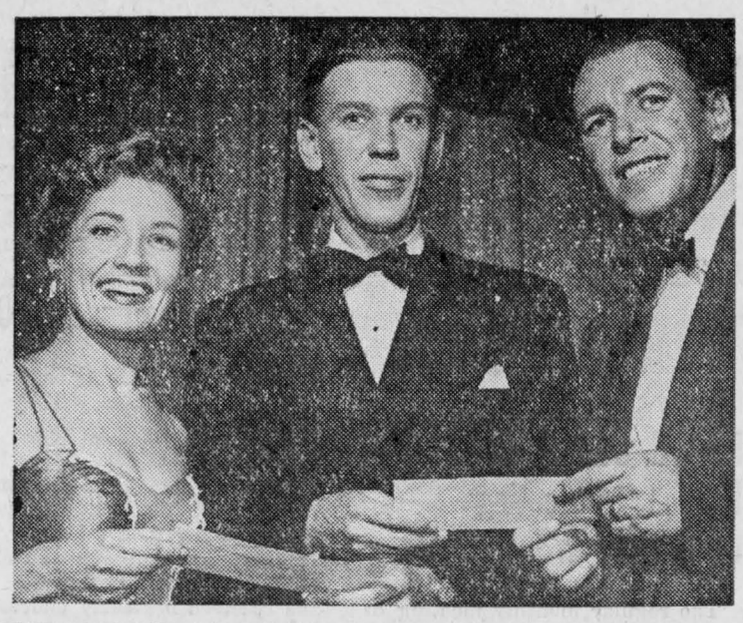

"PICK THE STARS" WINNERS—Vivacious Irene Andrian, popular Montreal singer, and Pat Morgan, talented Vancouver baritone, recently were named the final winners of the CBC "Pick the Stars" show. Two cheques of $1,000 each were presented to the young stars by William McLean (centre) president of Canada Packers, sponsors of the programme. Irene and Pat are appearing on a non-competitive "Pick the Stars" show during the summer months each Tuesday night. Other contestants, who appeared on earlier programmes, will also return.



Light Along The Way

"You have heard that it was said to the men of old, 'You shall not kill, and whoever kills shall be liable to judgement.' But I say to you that every one who is angry with his brother shall be liable to judgement; whoever insults his brother shall be liable to the council, and whoever says 'You fool!' shall be liable to the hell of fire."

When murder is committed, and the culprit is caught, th law takes its course. Before it can be claimed that evil has been done, however, a foul act must take place. The danger of false accusation, because of its unjust effect on innocent people, is clearly understood in these days.

In his approach Jesus does not wait for a deed to be accomplished. He claims that there is as much danger in evil feelings, loose talk and wrong attitldes as there is in doing the foul deds they lead to. He is concerned with motive, the beginning of the process. His judgements upon these is as severe as that which the court passes on a murderer.

His belief is that every man has worth because he is a child of God. Anything having worth is not to be profaned, or slighted, or cast aside as of no worth. Who is man to set aside the potential of his neighbour with the belittling attitude expressed in the words: "Thou fool"? Who is man to assume that he has such a measure of almighty power as thus to judge a man's life? Only God can so judge a man, for only He can see into the heart of man.

Jesus is also consciuos of the far reaching consequences of uncontrolled emotions and unbridled tongues. A boy was once asked a question in class. When he answered wrongly the teacher heaped such unbridled scorn upon him that the lad's confidence evaporated and his mind was filled with hatred for school and learning. Anger is a destructive thing that tends to undermine life and rob it of its joy. It destroys much of the individual's potential.

So the unbridled tongue, passing on half truths, and spreading malicious gossip, can never build what is good in the sight of God. The person who is guilty of it, in Jesus' sight, is guilty of destroying the character of one of God' children, which is akin to murder, and will stand in the judgement of God.

The words of Jesus cut deep, for He shows no sympathy for the unrepentant who feel secure in their unrighteousness. On the other hand, He shows amazing compassion for those who have gone astray and earnestly seek help. "Jesus Christ came into the world to save sinners." What he desires of His followers is that they will also seek to save, and not destroy.

OUTLAWS LOTTERIES WINS RANCH WAGON

The retired Chief Justice of Connecticut admitted the other day that he has a rather knotty problem to solve on his vacation.

Justice William M. Maltbie is regarded as one of the men most responsible for the outlawing of lotteries and raffles in Connecticut.

But a few weeks ago the 75-year-old retired justice won a $2,500 ranch wagon at a drawing held by the Yale Club of Hartford.

"I'm sort of on the spot," said the justice. "I wasn't even at the outing where the drawing took place. They sent me the tickets and I had my wife mail them back with the money. I'm too old to go on outings."

Someone put the justice's ticket stubs in the drawing box and he won the car.

"I didn't want to tell club members I wouldn't take it," said Justice Maltbie. "That would be kind of a 'holier than thou' attitude and might hurt their feelings."

The judge said he is considering having the car sold and turning the profits over to the club for use in a scholarship fund.

Was the drawing held by the club a violation of the Connecticut lottery laws?

"I'm afraid I'm too interested a party to give you an answer on a legal question of that kind right now," Justice Maltbie replied.

The teacher had forbidden the eating of candy in school. One day she became suspicious of a lump in Betty's cheek.

"Betty, are you eating candy?" she asked.

"No, teacher, I'm just soaking a prune to eat at recess."

FRENDLEE FARM CHATS

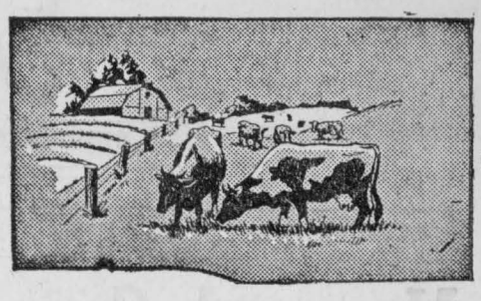

By Lillian Allison

I didn't go to sleep until nearly one o'clock on Monday night. We'd just got home from the International Sunday School Convention in Cleveland about 8.30 that evening and every time I closed my eyes the sights and scenes of that day and the previous seven flashed across my mind like movies on a screen.

I saw us leaving home at sharp nine o'clock a week earlier amid waves of good-bye and instructions to have a good time. We were eager to go and as excited as school kids on their first picnic. It was cool and fresh that day—perfect weather for travelling. Then places and events flicked past in rapid succession.

The ferry at Glenora. The delightful view of the Bay of Quinte from the Lake-on-the-Mountain. The relief when we came to Highway 401 after driving so long on narrow roads in havy traffic. Toronto. Then the house in Don Mills where we were to make ourselves at home.

The subway and those gleaming red trains that whisked us downtown in a jiffy to the big stores. Then the heat again. Thick, depressing air that pushed down on us. And night that offered little relief.

The rows and rows of fruit trees suoth of Hamilton. Then Brock's Monument at Queenston reaching far up into the blue. And the Falls with its roar, its spray and beauty. The Peace Bridge at Fort Erie and another country.

Buffalo and all the trademarks of a big city. The harbour. Miles of steel mills and factories and dirty smoke. Then 190 miles of Highway 20 with its traffic, its succession of towns and cities, its signs and its length. And always the heat. Hot, dry winds that blew through the car simply dehydrating us. Perspiration that trickled down our backs and dirt that clung as it would in a straw mow.

The hotel at Cleveland, a bath and some dry clothes. A drive into the very heart of the city through more hectic traffic. The Auditorium, the stadium—home of the Indians—with Lake Erie in the distance.

Thousands of people milling about in the Auditorium lobby looking for the place to register for the convention. People mopping their brows, people fanning themselves. The efficient, business-like way in which the registrations were conducted.

Later inside the Auditorium itself and, science's greatest blessing to conventioners, air-conditioning. The cool, clear air that refreshed our steaming bodies. The picture of five thousand or more people in bright coloured dresses and white shirts scattered throughout that huge building. The beautiful coloured lighting and the gigantic stage where a sixteen-foot figure of Christ and two groups of children with their parents and teachers were set against a backdrop of blue velvet drapes to illustrate the theme of the convention, "Teach Christ Now."

The scenes the following day as we made our way from the Auditorium to various churches and hotel rooms for special discussion groups. The many trips to restaurants in search of food. The between-session window shopping and bargain hunting. And always the heat—thick and oppressive.

The thrill as we joined our own denominational group for sessions. The satisfaction of seeing nearly 300 from our own church in Canada. The people we met from Newfoundland. Those from British Columbia. The pleasant surprise of seeing two ladies from uDndas County, a man from Lunenburg and many familiar faces from other parts of our province.

The two hour boat trip on Saturday afternoon. The cool, refreshing breeze off the lake. The pleasure of being welcomed at Sunday morning church service by a man who used to live in Chesterville and his charming wife.

And then on Monday the 500-mile drive home. Highway 20 with its signs and towns reversed. The Thruway from Buffalo to Syracuse. Its speeding traffic. Its ideal travelling conditions. The burnt, dry fields near Buffalo with their foot-high corn and bare pastures. The beautiful farm homes set among the rolling green hills near Syracuse. And still the heat. Burning air. Wet clothes. Hot, sticky hands.

The Ivy Lea bridge with its spider-web appearance. The Canadian Customs. Then Canada. Our delight at being back on home soil. The torrential rains from Cardinal to Morrisburg. Then the dry, brown fields as we came farther north. And again the heat.

Finally home. And rest and relaxation. And rest and relaxation. And the memories of a most enjoyable trip to the 23rd International Sunday School Convention to carry with us as long as we live.

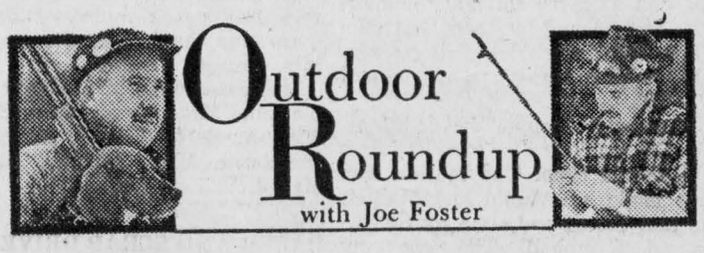

Until the other day I hadn't paid too much attention to the fast growing sport of underwater spear fishing. The "other day" was one of those cauldrons compounded of well over 90 degree f. and just short of the satlration point humidity. The kind of a day when you count the hours till night falls and then night practically brings no relief. The asphalt turns soft in city streets and the heat shimmers over every smooth surface. Our hounds industriously dig great holes under the kernels, into which they crawl to find some coolness next to the earth; cattle seek whatever shade exists and switch languidly with lazy tails at bothersome flies; human beings like you and I somehow or other go through the motions of working and living.

In Every Drug Store and 5 & 10

This particular day I tottered over from the office to the nearest drug store to stock up on salt tablets, which incidentally I find two or three a day, an excellent cushion against excessively hot weather. Whilst there making my purchase and enjoying the air conditioning, which our offices don't have, I got to talking with the proprietor about the 'snorkel' they had on display and selling for around a couple of bucks. He told me they were going like hot cakes and that if I crossed the street to the 5 and 10 I'd find them there too. The signficance of his remarks about the growing market for underwater swimming equipment didn't really sink home till the following day when I was driving out of town on business and had along with me a young fellow who weekends at Sargeant's Bay on Lake Memphramagog. This lad, a keen angler and hunter, intrigued me for over an hour with an account of his underwater spear fishinfi exploits of this summer using one of these inexpensive drug store 'snorkels' and a home made spear.

What is the Law?

After listening to this enthusiast tell of the bass, pike and various pan fish he had speared this season to date, I got to wondering about the legality of the whole business.

Quebec Regulations Indefinite

The only reference in the summary of fishing laws and regulations for 1955 as issued by the Department of Game and Fisheries for the Province of Quebec that would cover the situation is Restriction No. 4 on page one of the summary which reads: "It is unlawful for any person to fish by any means other than rod and line held in the hand; not more than three hooks must be attached to said line; use of nets, seines, night lines and other gear prohibited, without special permit." Entirely apart from underwater spear fishing, round about where we live almost any early springtime evening will see the shores of the Lake of Two Mountains and the Ottawa River dotted with the lanterns and fires of the spear fishermen, and

(Continued on Page 7)

St. Bernard's Parish Holds Successful Social At Finch

A successful social took place at St. Bernard's Parish, Finch, with Peter Manley, MPP, as master of ceremonies. A large crowd was entertained by Davy Crockett and his wife, now entertaining at Belmont Park, Montreal. The children especially were thrilled with the outfits and antics of this popular figure. Marcus the Magician, alias Donald Villeneuve, performed for a most receptive audience as did Gerry Leger and his orchestra.

Following the entertainment the drawings took place. First prize, a four-piece silver tea service, was won by Miss Helen MacMillan, of Finch; second prize, a 52-piece English dinner-ware set was won by New York Cafe, Cornwall; the third prize, plaid car rug, was won by Rev. W. R. Chisholm, St. Columban's Parish, Cornwall.

Other prize winners were, table lamp, Marie Manley, Berwick; five dollars (donated by St. Bernard's CWL), Elie David, Alexandria; sunburst quilt, Miss Mary eKarns, Berwick.

The bean guessing game was won by Jack Armstrong.

GRANTLEY

Visit Mr. Jay Bailey In Civic Hospital

Mrs. E. B. McMillan, Mrs. Jay Bailey, Mr. and Mrs. Glenn McMillan and Margaret visited Mr. Jay Bailey at Ottawa Civic Hospital on Tuesday of last week. He has returned to his home in Winchester and is progressing favourably.

Grantley Personals

Miss Joan Robinson, Camrose, Alta., is visiting with Mr. and Mrs. Mason Robinson.

Mr. and Mrs. Ken Nugent, of Berwick, were Sunday dinner guests at the Carr home.

Mrs. Olive Boileau and daughter, Roma, visited the former's sister, Mrs. Reggie Darling, Mr. Darling recently.

Nancy McMillan spent a few days with her aunt and uncle, Mr. and Mrs. Roy Darling and Kevin.

Mr. and Mrs. Leo Darling, of Pleasant Valley, N.Y., who were recently married, called on the former's grandparents, Mr. and Mrs. Frank Darling, this week.

Mr. and Mrs. Joe Paul and family spent a few days in Buffalo, N.Y., visiting relatives.

Mrs. Glenn McMillan and Margaret spent Saturday with Mr. George Brownell who is confined to ber having suffered a heart attack.

Mrs. Donald Carr, Mr. and Mrs. Charles McMillan and Mr. and Mrs. Bert McMillan spent Sunday with Mr. and Mrs. Bert Myers at their cottage on the Rideau.

Mr. and Mrs. Earle Whitney and sons, Cornwall, were Sunday tea guests with Mr. and Mrs. Glenn McMillan and Margaret.

Mr. and Mrs. eGorge MacDonald and Sheila, Niagara Falls, spent a week's holiday at the latter's parental home.

Mr. and Mrs. Mason Robinson, Misses Gladys and Joan Robinson, Mr. and Mrs. Bert Link and family spent Sunday at Otter Lake with Mr. and Mrs. Bob Hill and family and Miss Nettie Hill.

Mrs. John McMillan is spending a couple of weeks with Mrs. Vernon Whaley and Kevin while Lt. Whaley is at Petawawa military camp.

Mr. and Mrs. Mason Robinson, Misses Gladys and Joan Robinson enjoyed a trip through the Thousand Islands on uTesday.

Lois Robinson spent a few days with relatives at Morewood.

Flt. Lieut. and Mrs. Doug Jones, Norma and Gordon, Trenton, were Sunday tea guests at the Gordon home. Callers were Mr. and Mrs. Allen Farlinger, Ernest and Isobel, Morisburg.

Mr. and Mrs. Doug Kennedy and family, Fraser Falls, N.Y., were guests on Friday at the Gordon home.

Returns Home

Mrs. Lil Smith has returned to her home much improved in health, after spending several months with her nephew, Mr. Reggie Darling, and Mrs. Darling.

GOLDFIELD

Return from Trip To West Coast

Mr. Wilburn McQuaig, Donald MacLeod, Dr. and Mrs. MacLeod returned home at the end of the week from a motor trip to the west coast.

Goldfield News

Many friendes extend sympathy to Mr. George Smith on the death of his sister in Potsdam and to Mrs. Smith and family.

Mrs. D. A. Gillies and Mrs. Wm. McMillan spent a day in Montreal with Helen McMillan who is a patient in the General Hospital, Montreal.

The news of the death of Mrs. Fred McQuaig reached here on Monday.

Master Douglas Fawcett spent a few days at his home in Chesterville.

Mr. John Davies, Montreal, conducted services in St. Luke's Presbyterian Church on Sunday.

Rev. John W. Bell, Mrs. Bell and family are enjoying a month's holidays.

Rev. H. M. Beach and Mrs. Beach are enjoying holidays at their cottage on the Ridetu.

Mr. and Mrs. D. A. Gillies visited Mrs. Duncan Sutherland.

Messrs. James McMahon and Charles McMahon visited friends at Alexandria.

Mr. and Mrs. Willard Swerdfeger and family visited Mr. and Mrs. Jonas Swerdfeger at Iroquois.

Mr. Douglas MacLeod, of Cornwall, visited his home here.

Two ladies who had not seen each other for a long time met on the street.

"Oh, Mary!" Agnes excitedly exclaimed, "I've had a lot happen to me since I saw you last. I had my teeth out and an electric stove and refrigerator put in!"

BECKSTEAD

Weekend Visitors At Beckstead Home

Weekend callers and visitors at the home of Mr. Chas. Beckstead were Mrs. Donald Merkley and Mrs. Charles Beckstead, Mr. and Mrs. Emerson Beckstead, Sarnia, Mr. and Mrs. L. Rovell, Sarnia, and Miss Jane Aldred, Perolia, Mr. and Mrs. Grant Beckstead and Thelma, Miss Doris Beckstead, Mr. Clair Armstrong and Mr. D'Arcy Beckstead, Miss Marion Beckstead, Ottawa, Mr. and Mrs. Dwight Reddick and Miss Doris Reddick, Iroquois.

Local News

Mr. Ross MacKenzie, Hazel, Isla and Majorie visited with Mr. Allan MacKenzie.

Mr. Allan MacKenzie was in Ottawa on Thursday evening calling on his mother who is recovering after her accident.

Mr. Donald Merkley has been employed at Oakville.

Mrs. Chas. Beckstead returned to Toronto after spending the long weekend at her home.

Mr. and Mrs. Frank Whittaker visited on Sunday with Mr. and Mrs. Don McMillan, Merrickville.

Mr. and Mrs. Glenn Barkley and Carolyn visited on Sunday with Mr. and Mrs. Bernice Barkley.

Mr. and Mrs. Hugh Barkley called on Mr. and Mrs. Bernice Barkley Sunday afternoon.

Mrs. Emerson Barkley, Jackie and Lynda visited on Monday with Mr. and Mrs. Frank Whittaker.

Mr. and Mrs. Leo Darling, of Poughkeepsie, N.Y., were overnight guests of Mr. and Mrs. uBrton Beckstead Sr.

Mr. Mahlon Beckstead, Mr. and Mrs. Burton Beckstead and Gordon visited recently with Mr. and Mrs. Wilfred Carruthers.

Mr. and Mrs. Burton Beckstead and Gordon visited on Sunday with Mr. and Mrs. Stanley Shea and Wayne.

Mr. and Mrs. Burton Beckstead and family spent Sunday with Mr. and Mrs. Richard Kirkwood and family.

Mrs. Burton Beckstead spent Frida y afternoon at Apple Hill.

RIVERSIDE WEST

Mrs. John Bogart Hostess to W.I.

The monthly meeting of Berwick Women's nIstitute was held at the home of Mrs. John Bogart Thursday evening with Mrs. Harry Allison as guest speaker.

Local News

Mrs. Mary Kennedy, Mr. and Mrs. H. Kennedy, Mrs. Empey, of Cornwall, were Tuesday visitors with Mr. and Mrs. Glendon Casselman and family.

Mr. and Mrs. Alex Rutley were weekend visitors in Ottawa with Mr. and Mrs. Ernie Faith and family.

Mr. and Mrs. Burl Robinson and family, Spruce Grove, were Sunday callers at the John Bogart home.

Mr. and Mrs. Donald McMillan, Oxford Mills, are spending some time at the home of Charles McMillan.

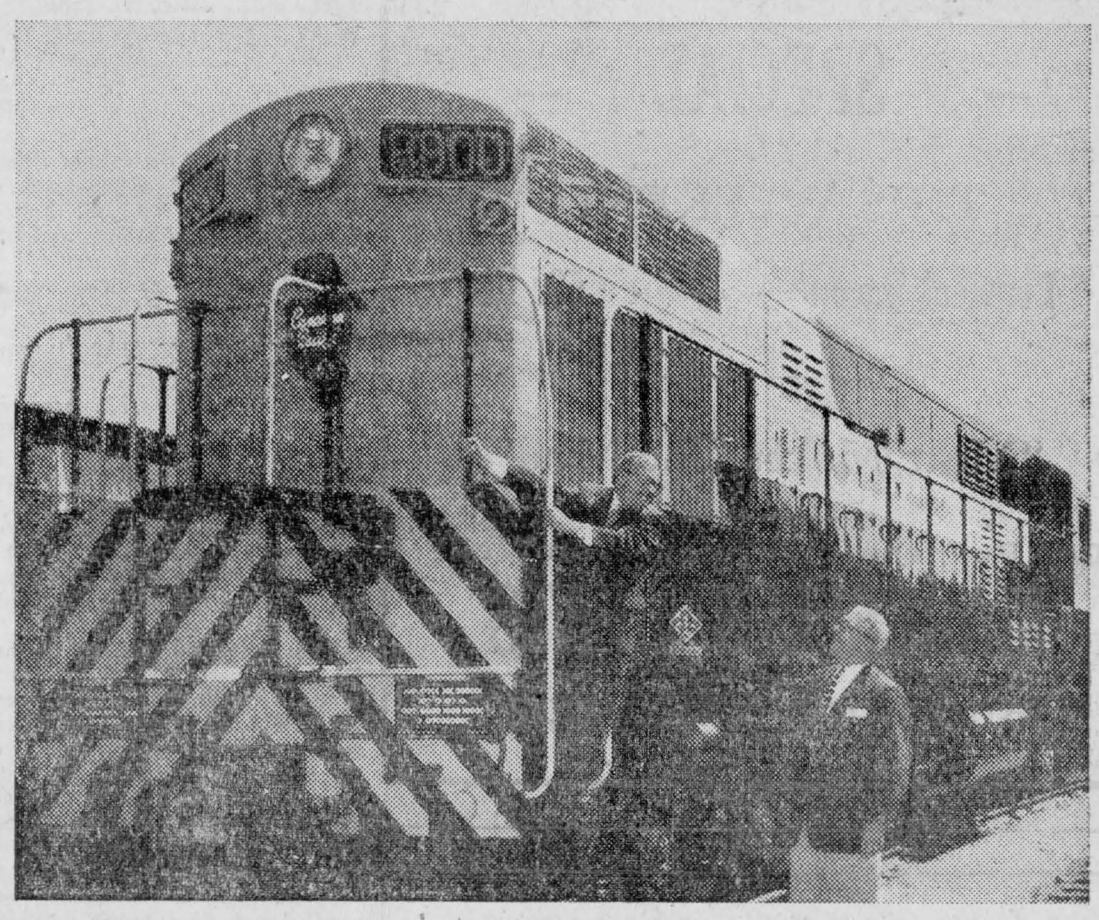

MOST POWERFUL DIESEL—D. S. Thomson, vice-president, Canadian Pacific Railway, and George A. Meuller, right, senior vice-president, Canadian Locomotive Company, exchange a few words during their inspection of the most powerful diesel locomotive in Canada. Handed oved to the C.P.R. at Kingston recently, the 2 400 horsepower unit boasts a top speed of 75 m.p.h. and more pulling power than any other locomotive on C.P.R. lines. The power-packed unit—another Canadian Pacific first—is equally adept at hauling freight or passenger cars. The new "Trainmaster" will undergo tests on the Montreal-Saint John, N.B., line and later on the Kettle Valley Division.

AULTSVILLE

Mrs. G. Weagant Injures Arm

Mrs. Gertrude Weagant met with a very painful accident last week when she fell and sprained her arm.

Aultsville News

Mrs. Gordon Foxton, Brockville, spent the weekend at the G. A. and Orval Beckstead home, Front St. East.

Miss Emma Froats, Dunbar, was a guest last week of her grandparents, Mr. and Mrs. Frank Fetterly, Front St. East.

Messrs. G. A. Beckstead and Frank Fetterly were business callers in Chesterville on Saturday.

Mr. and Mrs. Cameron Weagant, of Ottawa, and Mr. Beverly Weagant, Morrisburg, were recent callers of Mrs. Gertrude Weagant. Other callers were Mr. and Mrs. Merton O'Shaughnessy, of Hoasic, Mr. and Mrs. Robert eWagant and Mrs. Jessie Colquhoun, of Colquhoun.

Mrs. Eva Harriman and son, Mr. Roy Harriman, Boucks Hill, spent Sunday with the former's brother, Mr. James O'Shaughnessy, and Mrs. O'Shaughnessy.

Mrs. Hattie McIntosh has returned to her home at Boucks Hill after spending a few days with Mrs. Gertrude Weagant.

Mrs. Hines is spending some time with her aunt and uncle, Miss Price, Front St. West, and Mr. Tom Price.

Mr. and Mrs. Carl Markell, of Cornwall, as enjoying a couple of weeks in their summer cottage, Front St. East.

Mr. and Mrs. Allan Heagle and Barbara moved on Saturday to their new home at Malone, N.Y.

Mr. and Mrs. Bob Beddingfield and Steven are spending a few weeks at Farran's Point with the latter's parents, Mr. and Mrs. J. Healey.

Joan Brown has returned home from Ottawa where she spent the past week with her cousin, Carol Leason.

Mr. and Mrs.Allen Hickey and daughters, Kingston, were recent callers on friends here.

Mr. and Mrs. Earl McDonald, of Syracuse, N.Y., spent the weekend with Mr. and Mrs. Lorne Brown and family. Other guests were Mr. and Mrs. Allen Brown, Moulinette.

Weekend guests of Mrs. Mary Lague and family were Mrs. Jas. Lague, Whitby, Mrs. Archie Freego and son, Archie, Detroit, Mr. and Mrs. Joseph Lague, Whitby.

"There's a man outside who wants to see you about a bill you owe him," the stenographer said to her boss. "He wouldn't give his name."

"What does he looks like?"

"He looks like you had better pay it."

PURINA BULKY-LAS

"Cow's Best Friend"

Bulky-Las is nourishing feed—bulked out with beet pulp and bran, fortified with minerals often lacking in grain and roughage, loaded with conditioning and appetizing molasses—palatable, laxative and nutritious.

Bulky-Las is extremely useful for lightening, loosening solid, heavy rations, helping out when pasture runs low or hay is poor, relieving constipation, helping relieve mastitis flare-ups. (Mastitis is a germ infection —no feed will cure it. But cutting off milking ration and substituting cooling, laxative **Bulky-Las** is often very helpful in reducing fever and bringing milk back to normal.)

Purina Suggests: (1) Feed good hay even on good pasture, if you have it. (2) Feed **Bulky-Las**, a gallon night and morning. Cows will eat it when they refuse hay. (3) As soon as cows will eat it after turning out, begin feeding dairy ration. (Many good dairymen feed **Bulky-Las** and grain, half and half, while pastures are good, and switch to milk-stimulating dairy ration when pastures grow short and dry.)

B. C. McINTOSH

TELEPHONE 362 - - BERWICK, ONT.

DRIVERS of motor vehicles

THINK

before you drink and drive

HERE ARE THE PENALTIES—

Driving while Intoxicated

IMPRISONMENT		SUSPENSION OF LICENCE
1st offence —7 days to 3 months	*and*	*6 months to 3 years*
2nd offence—1 month to 1 year	*and*	*1 year to 3 years*
3rd offence—3 months to 1 year	*and*	*1 year to 3 years*

In addition to these penalties, the car will be impounded for three months.

Driving while Ability is Impaired by Alcohol or Drugs

IMPRISONMENT	FINE	SUSPENSION OF LICENCE
1st offence —3 months and/or	*$50 to $500 and*	*3 months to 3 years*
2nd offence—14 days to 3 months	*and*	*3 months to 3 years*
3rd offence—3 months to 1 year	*and*	*3 months to 3 years*

Severe penalties, including the suspension of drivers' licences, are also provided for numerous other offences involving the operation of motor vehicles.

A POSTCARD will secure a copy of the Highway Traffic Act and extracts from the Criminal Code.

ONTARIO DEPARTMENT OF HIGHWAYS

Motor Vehicles Branch • Queen's Park, Toronto

-- SPECIAL --

THIS WEEKEND

Peameal Bacon - - - 59c lb.

"Meat Makes The Meal"

One Purpose—"To Serve You Well"

MARCELLUS MEATS

and Locker Storage

Farmers, Now Is the Time to Look for Bargains

We have a few good used Tractors:
COCKSHUTT '30'—Real good shape
2 FORD-FERGUSON TRACTORS—with plows attached, disc
NEW FERTILIZER DRILL—10' on rubber
SEE OUR NEW DRILLS—16-run, on rubber, power lift
GRAIN DRILL—15-run, on steel wheels
GRAIN DRILL—13-run, on steel wheels
TRACTOR DISCS—6-7-8 ft.
3 SIZES IN HEAVY CULTIVATORS
8 SIZES IN NEW TRACTORS

Come in and have a look around and we will try to please you.
PHONE 414 FOR PARTS

CHARLES McMILLAN
YOUR INTERNATIONAL HARVESTER DEALER
CHESTERVILLE DIAL 414

CO-OP

GEHL FORAGE HARVESTERS

HYDRO BULBS

GRAIN — FLOUR — FEED

Chesterville District Co-Operative Inc.
Dial 377 - - - - Chesterville

OUR SERVICE STATION
WILL BE OPEN
SUNDAY, AUGUST 7

BOGART MOTOR SALES
OPEN SATURDAY EVENINGS UNTIL 9.00
PHONE 488 — — CHESTERVILLE

Massey-Harris Harvesting Machines

Harvest time is at hand and so are Massey-Harris machines to assure you of the best and easy way to harvest your crop.

Why not drop in and look over the famous Massey-Harris Combines? We are in a position to supply you with a pull-behind machine, engine driven or tractor power take-off.

Harvest your 1955 crop the most popular way and also with the most popular combines on the market.

Why buy binder twine, spend a couple of weeks threshing, when it can be done so much easier the modern combine way?

McMillan Bros.
The Farmer' Supply Store Dial 505 Chesterville

The Men Take it Easy Wives Do the Work

Chewing narcotic "qat" leaves and wandering around idly while women do all the work is the normal daily life of the men of Dhala.

Beautiful, well-built women of Dhala Village in the Amiri protectorate, in the southern Arabian British - controlled protectorates, certainly spoil their men. Besides preparing the meals, housekeeping, going out in search of water and firewood, they do most of the work on the farms.

The men cultivate qat trees and chew their leaves. They cut the green leaves, fill their mouths with them and chew them. They may do some fighting from time to time when their tribes differ. Even fighting is done comfortably, behind high strong walls with small openings for the guns. They window-snipe.

The 6,000 inhabitants of the five hundred houses of Dhala live mainly on agriculture. The main crop is qat. Though there are vast areas surrounding the village, most of the land is waste and only a small area is cultivated. Narcotic trees sufficient for local consumption are grown, plus some for export to nearby Yemen or Aden.

A Dahli often consumes qat worth nearly $2 a day. He may go without food to buy the stuff.

"It makes you feel energetic and lively. If we stop chewing we feel exhausted nd half-dead," Dahlis argue.

TOO MANY MEADOWS

Pity the poor mailman in the Buffalo suburb of Cheektowaga.

A recent survey turned up a Meadow Street, three Meadow Drives, a Meadow Lane, a Meadow Parkway, a Meadow View, a Meadow Place and two Meadowbrook Streets.

Sometimes, say mailmen, things get confused.

Members of the town board could not explain the fascination for the name, nor could they locate a meadow within the town limits.

MAINTAIN UNIFORM DRAFT IN CHIMNEY

A sustained uniform draft in the chimney of the house heater is an important factor in the conservation of heat.

The strength of the draft will vary on mild and cold days as well as on squally days. Sudden gusts of wind may increase the "draw" of the chimney or cause a down draft that may blow smoke or gases through an open damper. The result is an unsteady fire, which causes waste of fuel and heat.

To correct this condition, instal an automatic chimney-draft regulator. This is a closely fitting door in the smoke pipe between the check damper and the chimney, pivoted with an adjustable weight.

The door remains closed when the draft is steady, but should a gust of wind at the chimney top increase the draft the door will open and equalize the draft. A back draft down the chimney will also be taken care of by this device.

IMPROVED FLAVOUR INCREASES DEMAND FOR TURNIPS

An improvement in the flavour of Ontario turnips due to the elimination if such diseases as Black-Leg and Water-Core, coupled with a more attractive appearance, has paid off in an increased demand on the domestic market. This information was reported at a recent meeting of the Turnip Committee, Ontario Soil and Crop Improvement Association. In addition to the election of officers, the committee also discussed ways of improving the quality and broadening the demand for Ontario turnips.

The disease known as Black-Leg which threatened the turnip industry in the late thirties and early forties, has been almost completely eliminated in the past decade, thanks to the work of agricultural scientists. Seed treatment has proven to be the most effective treatment has proven to be the most effective remedy. Now all registered seed is treated, but, just as a precaution, many growers treat their own turnip seed before it is put into the ground. An occasional crop is still found to be infected with this disease, but such cases are usually due to infected soil and a build-up of disease organisms over the years, rather than infected seed.

Likewise, water-core, another serious turnip malady, is now well under control. Growers have learned that "an ounce of prevention is worth a pound of cure". As a result applications of borax, either directly to the soil, or in the form of spraying or dusting growing plants have become general farm practices with many turnip growers.

The result has been fewer turnips with "black streaks" and course texture. In general, turnips now offered to consumers do not have the bitter taste, as experienced some years ago. Moreover, consumers are finding that short cooking maintains the excellent delicate flavour and also the high vitamin content of turnips.

DIM YOUR LIGHTS!

Most motorists today are careful to dim their headlights when meeting oncoming traffic. Too many of them neglect to extend this same courtesy when following another car or truck. Leaving your "brights" on at this time can cast the reflection of your lights directly off the other vehicle's rear-view mirror into theeyes of the driver.

A good rule of thumb for dimming your headlights in this case: When your headlights begin to reflect off the lead car's bumper, it's a good bet they are also reflecting in his eyes.

BARGAINS FOR THE WEEK

CLARK'S PORK & BEANS—3 20-oz. tins ..... .50
GIANT FAB—With Free Guest Towel Inside ..... .77
KELLOGG'S CORNFLAKES—3 boxes ..... .50
MIRACLE WHIP SALAD DRESSING
8 oz., 29c; 16 oz., 49c; 24 oz., 87c
GREEN TEA SIFTINGS—Lb. ..... .50
ASSORTED BURNS CANNED MEATS
FOR HOT WEATHER

FOR FREE DELIVERY—AT ANY TIME—PHONE 822
GEORGE LAFLAMME
KING STREET CHESTERVILLE

Special Event for the Month of August

A Huge Saving On
MADE-TO-MEASURE SUITS FOR MEN
20% Discount
CUSTOM-TAILORED BY "FASHION CRAFT"
Imported Worsteds, Gabardines, Serges, Etc.
Place Your Order Now While We Have a Wide Variety of Samples to Choose From

"Your Community Shopping Centre"
A. T. DAVID AND SONS — PHONE 370

TWEET, TWEET

How to broadcast a bird singing words was the question that faced Terence Tiller when he produced "The Juniper Tree," a BBC version of the old fairy tale in which a bird reveals in his song that once he was a small boy and was slain by his step-mother and made into pies, eaten by his father and his bones later buried by his little sister.

Tiller called in Marjorie Westbury, who could almost be termed "the producer's friend" when anything out of the ordinary is required, and she sang the bird's song for him in breves, the notes with the longest value, using the lowest notes of the register. This song was recorded and when the recording was used in the broadcast it was played very fast, raising its pitch by at least four octaves; the result was an effective tweeting song which sounded demonstrably avian and had no trace of the human voice.

In the Province of Ontario there is no sales tax, no tax on meals, tobacco and liquor.

ATTENTION

We would bring to your attention that we have started our new wood-working business and are specialists in all types of new and repair work. Let us show you that our carpentry is done with the greatest care and craftsmanship.

Call "G. Dam" for your new screen doors, screen windows, garden furniture, parts for farm equipment or repairs to same.

G. DAM & SONS
Phone 997 — Morewood

MEAT SPECIALS

PEAMEAL COTTAGE ROLL—Lb. ..... .50
MAPLE LEAF FLAT WRAP BACON—½ lb. ..... .33
HOMEMADE SAUSAGE—Lb. ..... .29
BOLOGNA—Lb. ..... .29
LARD—Lb. ..... .17

SMITH'S MEAT MARKET
CHESTERVILLE — — ONTARIO

FULTON BROS.
If You Buy It At Fulton's It's Good

-- SPECIALS --

Brantford—600 ft.
BINDER TWINE
NOSEBAGS FOR HORSES
50c ea.
G.S.W. 6XXX
SANITARY DAIRY PAILS
$2.25
No. 14
DAIRY PAILS
$1.45
6-VOLT FENCE BATTERIES
$3.50 - $4.50
IXL
STICK BELT DRESSING
65c
LIQUID BELT DRESSING
$1.19 pint can
100' ENDLESS BELTS
6" Wide
75' ENDLESS BELTS
6" Wide
PLASTIC PIPE
1-2," 3-4," 1," 1 1-4"
HORSE FORK CABLE & ROPE
AIR-PRESSURE SPRAYERS
CCM & PHILIPS BICYCLES
G.E. TELEVION SETS — R.C.A. TELEVION SETS

The Bargain Table

"An Article Advertised is an Article Sold"

LOST

English "Coronation" bicycle on Friday night, July 30. Anyone knowing of the whereabouts of the above, please notify Burton Beckstead, Phone 491, Chesterville. 44-1

FOR SALE

100 pullets, NH x Rock cross, 5 mos. old, starting to lay.—Apply to Stanley Barkley, Elma. 44

FOR SALE

Sunshine baby carriage in excellent condition.—Apply Lorne Jordan, Chesterville. 44

FOR SALE

Good supply of sweet corn.—Apply Graham Durant, Chesterville, Phone 428. 44-1

FOR SALE

Percheron horse, 1,500 lbs.—Apply to Frank Moriarty, Finch, Phone 686. 44-1

FOR SALE

150 pullets, Rock Reds, 4½ months old, starting to lay.—Apply Robert Duke, Morewood, Phone 559. 44

FOR SALE

Threshing mill, McCormick-Deering, 3 yrs. old, in excellent condition, 28 x 38.—Apply Kenneth Fregoe, MassenaCentre, N.Y. 44-1

FOR SALE

Chesterfield and chair, wine mohair, $50 cash.—Apply Mrs. G. Gilbert, King St., Chesterville. 44-1

FOR SALE

2-wheel trailer, two new tires, hitch on bumper, good condition.—Apply Willie Perras, Finch, Ont. 44

AUTOS FOR SALE

Bargain, 1952 Meteor Mainline sedan, good condition, $795; 1950 GMC ½-ton panel truck, good running condition $169; 1937 Oldsmobile 6, runs well, body solid, $95.—Apply Sterling Myers, 3 miles south of Avonmore. 48

FOR SALE

100 hybrid N.H. x P.R. pullets, 5 months old, vaccinated for bronchitis, starting to lay.—Apply to Graham Durant, Phone 428, Chesterville.

FOR SALE

1949 Pontiac 2-door, spotless inside and out, good rubber, top mechanical condition, formerly owned by clergyman, $850. Enquire at White Rose Station, Chesterville. 44

FOR SALE

Red cedar anchor posts, rafters and barn timbers.—Apply Roy Styles, Church Road, Morrisburg. 45-2

APPLES FOR SALE

Cooking and eating apples. Bring your own containers.—Apply Chas. Jamieson, Nation Valley, Phone 173-J-4, Winchester. 46-3

HOUSE FOR SALE

House and double lot for sale on Joseph Street.—Apply Gordon McMillan, Phone 615, Chesterville. 44

WANTED TO BUY

Good Holstein springers, cows and first calf heifers, no test required.—Apply Elburn Carr, Berwick, Phone Finch 258. 44

TEACHER WANTED

Qualified Protestant teacher wanted for U.S.S. 6-10-16, Cambridge, Russell and Finch.—Apply stating salary to Borden Armstrong, St. Albert, Ont. 44-1

WANTED

Private party wants old hanging and table kerosene lamps, old cruits, glass and pitcher sets.—Apply Amy Doud, c/o The Record.

TENDERS WANTED

Applications wanted for the caretaking of Morewood Public School on yearly basis.—Apply to Glenn MacGregor, Secretary-treasurer, Winchester Twp. School Area, Crysler, Ont. 45

HIT RECORDS

Why not hear the latest hits? Thompson's Record Bar in Morrisburg has them all. Mail orders shipped same day.—Write for latest lists. 46

LIVESTOCK WANTED

Holstein cows and first-calf heifers due in two weeks or later. Grades or purebreds for export or Quebec markets. Also beef cattle, calves and young pigs.—Apply to Clifton Gallinger, Newington, Phone Finch 569. 47-4

FOR SALE

Rough and dressed sheathing; 1½" white pine flooring and silo lining; 1" pine shelving, 3" to 12" wide. All widths and lengths of spruce, hemlock and cedar joists. Complete lumber requirements for any buliding, including timbers sawn to order for barns. Asphalt shingles and roll roofing, aluminum and galvanized iron. Estimates gladly given. Custom sawing and planing. Mixed slabwood, $24 per 8-cord load delivered in Chesterville or near vicinity. Elm and maple stovewood. Free delivery on all sales.—Apply Donald C. Shaver, Phone 9 r 4, Aultsville. 30 Dec. 55

A young hillbilly bought an ice cream cone, walked out of the drug store to eat it, then carried the cone carefully back to the soda fountain.

Handing it back to the clerk, he said: "Much obliged fer the use o' yer vase."

ROOF COLOUR FACTOR IN DECORATING SCHEME

Roof colour has become a major factor in home decorating schemes. When you look at a house, the largest unbroken mass usually is the pitched roof. Because of this, architects and decorators are using it to set the tone for the colour scheme indoors and out. Colour stylists say it's the ensemble that counts and they are now harmonizing the exterior and interior.

A roof can be coloured with shingle stains, roof paints or a new covering of asphalt shingles that are coated with mineral granules in a wide range of solid or mixed colours.

SILVERWOOD'S DELUXE ICE CREAM

We know you like our Giant Ice Cream Bars and now, for a real treat, why not pick up a gallon or half-gallon of ice cream on your way out of the theatre?

COMMUNITY THEATRE
Chesterville

FARM, STOCK, IMPLEMENTS AND FEED FOR SALE

150 acres, more or less, Lots 19-20, Con. 1, Twp. of Winchester, 2½ miles south of Chesterville and ¼ mile from rural school, with good buildings.

Farm consists of 135 acres of clay loam, 15 acres of bush with creek running through it; good 7-roomed brick house, with summer kitchen and woodshed attached; never-failing well; running water in house and barn; Hydro and telephone; stabling for 28 head of cattle and 5 horses in the main barn, and additional room for 15 head n a barn 40 rods from main barn; silo; hen house.

23 head H.G. Holstein milch cows; 5 yearling heifers; 4 spring calves; 1 2-yr.-old bull; bull calf; team of work horses; 8 brood sows; M-H tractor on rubber; full line of farm machinery; Universal milking machine with two double units. Barns full of hay and straw, with 10 ton of hay in a stack. 8 acres of standing corn.

Terms: Priced to sell, not necessarily all cash.—Apply Leonard T. Moriarty, Victoria St., Chesterville, Phone 836. 46

SERVICE STATION OPEN THIS SUNDAY
Bogart Motor Sales

In order to accomodate the driving public one service station will be open every Sunday in Chesterville.
26-5-56.

STOP STARCH STICKING

Starch that is insufficiently cooked or inadequately strained will stick to the iron. Excess starch remaining on the surface of the garment or a too-cool iron might also be causes of sticking. After cooking, keep starch closely covered and stir occasionally to prevent a skin from forming which would also cause starch to cake on the iron.

KNOCKED OUT TEETH MAY BE PUT BACK

Youngsters were tipped off recently to pick up knocked out teeth and hurry to a dentist with them in order to grow them back again.

Dr. Ralph Summer, University of Michigan, said children's teeth can be made as good as new if they are put back immediately.

After preparation, the tooth can be replaced in its original position and wired to adjoining teeth. Healing action occurs within a week. He told of a new technique which mal eliminate the need of extracting abscessed teeth.

Decayed teeth now are being sterilized by the use of antibiotics and other drugs, Dr. Sommer said. The tooth structure hardens and need not be drilled away. The antibiotics kill the bacteria, prevent decay from spreading and the tooth structure becomes firm.

The society recommended fluoridation as a means of attacking decay.

SING IN TUB? HERE'S THE ANSWER

Science has just come up with an answer to the problem of why people sin gin bathtubs.

O. Hinchcliffe of the department of geography, Glasgow University, told scientists in conference at Oxford, Eng., of detailed research he has made into the question.

High humidity in the air is responsible.

"In creasing humidity so affects the vocal chords that those least gifted with song burst forth whn rain is imminent," he said.

Casselman's Grocery

Cured Meats, Fresh Fruits and Vegetables

FOR DELIVERY

Dial 373 CHESTERVILLE Dial 873

"PLEASING YOU PLEASES US"

HOT WEATHER SPECIALS

Check These Everyday Low Prices!

MEATS

Maple Leaf Cello Packed WEINERS—Lb. pkg.	.37
COTTAGE ROLL—Per lb.	.61
MACARONI & CHEESE—Lb.	.45

SPECIAL CEREAL DEAL

2 Kellogg's Corn Flakes—8 oz. pkgs.
2 Kellogg's Rice Krispies—5½ oz. pkgs.
2 Shredded Wheat—12 oz. pkgs.
ALL FOR $1.00

STRAWBERRY JAM—New Pack, 24 oz. jar	.39
PEANUT BUTTER—Gold Medal, 16 oz. jar	.35
Success Liquid FLOOR WAX—Quart tin	1.00

FRESH VEGETABLES

CARROTS—20 oz. cello bag	.15
California RED GRAPES—Lb.	.19
Ontario ONIONS—10 lbs.	.53

Cottage TOILET TISSUE—13 for	1.00
KLEENEX—200s, 6 pkg.	1.00
FREEZE-EASY—All flavours, 2 pkgs.	.29
MAZOLA—Salad and cooking oil, 16 oz. tin	.35

Mid-Summer Clearance

SALE OPENS THURSDAY, AUGUST 4 at 9 a.m.

50 BARGAIN DRESSES

Formerly sold from $4.95 to $17.95
From $1.95 up to $3.95

250 REGULAR DRESSES REDUCED

Save from $2.00 to $5.00 on each Dress
This Group Includes all the Latest Styles, Colours & Materials
Sizes 9 to 17; Women's 12½ to 24½

50 BRASSIERES

Made to sell from $1.95 to $2.95
Broken Sizes in Cotton, Satins, Nylon
To Sell for $1.00

All Sales Final — No Exchanges — No Refunds

L. M. COLQUHOUN
KING STREET — Dial 511 — CHESTERVILLE

Keith's Electronics

TV — Radio
Electrical Appliances
Installation & Service
Reconditioning

Dial 664
Chesterville — Dunbar

Special: TV Antennae Installations Our Specialty
3

Dion Farm Machinery

We are agents for the well-known line of **Dion Farm Machinery** which includes a full line of **Threshers** and **Forage Harvesters.** Also, the famous **Patz Stable Cleaner.**

Second Hand Machines on Hand:
DION 22 x 38 THRESHER
M-H GRAIN BINDER
IHC CORN BLOWER

E. MONAST & SON
Phone 896
CHESTERVILLE — ONT.
51

SPECIALS FOR THE WEEK

Rinso—Large	.35
Fab	.30
Colgate Toilet Soap—4 for	.33

Martin-Senour Paints at Reduced Prices
Block and Coarse Salt — Lime and Cement
Danish and Brantford Twine—600 ft.

Open Every Evening from 8-10 p.m.

B. H. WEEGAR
Phone 257 — — Morewood

Canada's play shoe



Sisman Scampers

S8

MEN'S—6-12	5.95
BOYS'—1-5½	4.95
YOUTHS'—11-13½	3.95

Moriarty's

Phone 354 - - Chesterville

WEEKLY SPECIALS

Picnic Plates—Decorated, 8-9"	.29
Picnic Jugs—With spout	4.95
Picnic Jugs—With faucet	7.95
Picnic Jugs—Without spout	3.95
Decorated Water Set—7 pieces	1.79

Petit Point Cups and Saucers, Bread and Butter Plates and Dinner Plates—$8.95

BATHROOM SCALES—Adjustable

A Complete Line of New, Heavy
ALUMINUM WARE—At New Low Prices
PLASTIC BABY BATHS
PRESTO COOKERS—Lge., Reduced Prices
HOTPLATES—$4.95

Beatty Pressure Pumps and Tanks
Complete, new low price: $135.00
Pump Only: $108.00

Cattle Spray — Household Spray — Fly Bait
Fly Bombs—Household & Livestock
Brush Kill — Garden Guard — Tomato Dust
2-4D — Weed-No-More

Lawn Sprinklers and Garden Hose	2.98
Easyfirst Shortening	.25
Pure Lard	.17

GEORGE GILLARD&SON

"The House For Hardware"
DIAL 353 - CHESTERVILLE

Newsletters of Community Happenings as reported by Our Correspondents

Country Correspondence

Phone or send your personal news to your local correspondent or call the Record at 401, Chesterville

NATION VALLEY

Entertained Saturday At Jamieson Home

Mr. and Mrs. Jay Quart, Mrs. I. P. McIntosh, Mrs. Cecil Rae, Mr. Hackett Quart, Miss Elva Rae and the Misses Ruby and Pearl Jamieson were entertained at the Jamieson home Saturday evening.

Local News

Mr. and Mrs. Ralph Gray were in Morrisburg last week.

Mr. W. T. Rae and son, Murray, and Mr. Donald Rae visited their cousin, Mrs. W. A. McElroy, of Smiths Falls, on Sunday afternoon last.

Mr. and Mrs. Thos. Johnstone, of Cass Bridge, were calling in the Valley.

Mr. and Mrs. Winterfield Froats, having sold their farm to Mr. G. Shaver, have purchased the old Elliott home in the Valley.

Miss Janet Rae has returned home to Belleville.

Mr. and Mrs. Wilfred McKercher, Mr. and Mrs. Willis McKercher, Winchester, entertained Miss Elva Rae and the Misses Pearl and Ruby Jamieson on Wednesday afternoon, and included a trip along the St. Lawrence.

Mr. and Mrs. Malcolm Rae, of Dunnville, are visiting at the home of Mr. W. T. Rae and family and Mrs. Rae's parents at Hammond, Ont.

Mr. Fred Miller and sons, of Chesterville, were calling in the Valley on Friday.

Mr. and Mrs. Ren Elliott, of Orchardside, visited the latter's perents in this vicinity.

Mrs. Archie York and children, Lynn, spent last week with the former's parents, Mr. and Mrs. Harold Baker.

Mr. and Mrs. Lloyd Merkley, Mr. and Mrs. John Morrow, Mr. and Mrs. Floyd Whittaker and families spent Sunday at the Lighthouse

Mrs. W. G. Barkley visited Mr. and Mrs. Frank Nesbitt, of the Springs.

Mrs Geo. C. Merkley and Miss Eileen and Mr. and Mrs. Lloyd Merkley spent one day in Cornwall.

Mr. and Mrs. Irwin Baker and Mr. and Mrs. Alton Lagrove visited at Potsdam, N.Y., lats week

Mr. and Mrs. Earl uMnroe were calling on Mr. and Mrs. C. S. Munroe Sunday evening.

HYNDMAN

Spend Few Days At Norton Home

Misses Maude and Eleanor Norton, Millars Corners, spent a few days last week Mr. and Mrs. Geo. Norton.

Hyndman Personals

Mrs. Wm. Alexander, Mr. John Carson, Marilyn and Jimmie, Ottawa, Mr. Tom Carson and Louise, Heckston, were Monday visitors of Mr. and Mrs. Lorne Conley.

Mr. and Mrs. Howard Robinson had dinner on Monday with Mr. and Mrs. Andrew Gray, of Ventnor.

Mrs. Annnie Adams, Ogdensburg, Mr. and Mrs. Will Perry, of Cardinal, called on Mrs. Robert Conley one afternoon recently.

Mr. and Mrs. Sam Hamilton, of Pleasant Valley, were Wednesday eevning visitors of Mr. and Mrs. Howard Robinson.

Mrs. Howard Conley and daughter, Brenda, Prescott, had tea on Saturday with Mr. and Mrs. Robert Conley.

Mrs. Jas. Somerville, Mrs. Janet Lattimore, Mrs. Maggie Law were recent guests of Mrs. Mary Francis and Miss Winnie Francis, South Mountain.

Miss Caroline Conley returned to her home in Prescott on Saturday evening after spending a week's holidays here with her grandparents, Mr. and Mrs. Robert Conley.

Some from here attended the auction sale at Mr. John Marquette's, South Mountain. Mr. Howard Robinson bought the house andlot. Mr. and Mrs. Marquette are moving to Toronto and will live with their daughter.

Mr. and Mrs. Will Francis, of Rochester, visited Mr. and Mrs. Alex Francis Wednesday evening.

Mr. and Mrs. Orval Baker, Ottawa, were weekend visitors of the latter's parents, Mr. and Mrs. Geo. Francis.

GOLDFIELD

Visit Accident Victims In Hospital

Messrs. Wilbert, Milburn and Ellery Ouderkirk visited their father, Mr. Simeon Ouderkirk, and his grandson in the Memorial Hospital, Winchester, following a car accident on Saturday on the Goldfield Finch road.

Goldfield Personals

Mr. and Mrs. Dan MacMillan, of Kirkland Lake, and Mr. and Mrs. Albert Montgomery and Cathy, of Newington, visited Miss Isabel MacMillan and John MacMillan.

Mr. and Mrs. Hector Gillies and family visited the MacKay home in Moose Creek, following the death of Mrs. MacKay.

Miss Blanche McMahon, Ottawa, spent the holiday weekend at her home here.

Mr. and Mrs. John MacRae and son, Fergus, Ont., visited Mr. and Mrs. D. A. Gillies and family.

Mr. and Mrs. D. A. Gillies, Mrs. C. MacLean, Miss Marguerite MacLean, Messrs. James McMahon and Malcolm MacLean visited friends in Cornwall on uSnday.

Mrs. Charles McMahon, B.A., of Toronto, spent a few weeks at his home here.

Mr. and Mrs. Donald MacMillan, Miss Isabel MacMillan and John MacMillan attended the funeral of the late Mr. Hugh John MacMillan in Cornwall on Monday.

Mr. Winston MacLeod returned to his home in Smiths Falls.

Mr. and Mrs. D. A. Gillies, Mrs. Clifford Lloyd and daughter visited friends in Morrisburg.

Farmers here have commenced threshing operations.

UNSOLVED MYSTERY OF SQUIRMING HOSE

George di Peso's green plastic hose is squirming its way mysteriously into the earth at Downey, Calif., at the rate of three inches an hour.

It's been doing it at about the same rate for days. No one knows what force is slowly drawing the hose down. Theories include quicksand and an underground fault.

But hundreds of curious persons flock to the di Peso front yard at all hours of the day and night to watch the phenomenon.

A couple of times the hose has snapped off as skeptics tugged. Di Peso has patched what remains above ground of the 50-foot length.

TOYES HILL

Enjoy Holiday At Otter Lake

Mr. and Mrs. Vincent Steele, John and Sharon enjoyed a week's holiday at a cottage near Otter Lake. Mr. and Mrs. Jas. Johnson, Winchester, spent a few days with them at the cottage.

Toyes Hill News

Mrs. Dwayne Johnson, Doug and Danny spent the weekend with Mr. and Mrs. Stuart Saddlemire, of Aultsville.

Mr. and Mrs. Levi Casselman spent uSnday with Mrs. Duncan Spottswood, Shanley.

Miss Marjorie Link is visiting her cousin, Miss Barbara Barkley, Winchester Springs.

Master Dale Johnson spent the weekend in Iroquoiswith Mr. and Mrs .Earl Johnson.

Mr. and Mrs. Bob Craigmile and David were weekend guests of Mr. and Mrs. Dwaine Harper.

Miss Margaret Pollock is spending a few days with relatives at Lachute and Montreal, Quebec.

Mr. and Mrs. Garnet aBrkley and Mrs. Joe Barkley, Williamsburg, were Sunday guests with Mr. and Mrs. Fred Link. Miss Kathy Link returned home with them after holidaying in Williamsburg for a week.

Mr. and Mrs. Levi Casselman were Sunday supper guests of Mr. and Mrs. C. Lefebvre, Brinston.

Mr. H. Morris, student minister, who is suplying for the summer at Knox Presbyterian Church, spent a weekend with Mr. and Mrs. Robert Kirkwood.

Mr. and Mrs. Wm. McCallum, of Smiths Falls, called on Mr. and Mrs. Levi Casselman on Sunday evening.

GOLDFIELD SOUTH

Spending Holidays At Casselman Home

Mr. and Mrs. John Bell, Montreal, are spending a week's holidays with Mr. and Mrs. Phil Casselman.

Personal News

Mr. and Mrs Osgoode Nugent and Mrs. Laura Otto were Tuesday evening callers on Mr. and Mrs. Donald Casselman.

Mrs. Chas. Winters called on friends here Tuesday.

Mrs Mrs. J. W. Russell and Miss Eleanor Russell, of West Wareham, Mass, Miss Arla Warner, Ottawa, were overnight guests recently of Mr. and Mrs. Donald Casselman.

Miss Margaret Casselman, R.N., is spending her holidays with Mr. and Mrs. S. B. Casselman.

Miss Margaret Casselman spent two days in Stratford last week and attended the Festival there.

CHURCH ROAD

Mrs. A. Bowman Honoured at Picnic

A picnic was held by the Bowman family in honour of Mrs. A. Bowman who celebrated her 78th birthday on July 12th. Those present were Mr. and Mrs. Bert Bowman, Miss Elsie Bowman, Ottawa, Mr. and Mrs. Albert Bowman, Mrs. J. Bogart, Miss Abbie Bogart, of Chesterville, Mr. and Mrs. Roy Styles, Mr. and Mrs. Gerald Styles, Linda and Mary Elizabeth Styles.

Personal Items

Mr. and Mrs. C. McInnes and baby, Toronto, are spending holidays with Mr. and Mrs. M. Styles and family.

Mrs. George Prunner is spending some time with Mr. and Mrs. Ernest Cassel, Iroquois.

Mrs. George Jowett and Miss Phyllis Jowett spent Sunday afternoon with Mrs. Roy Styles and Mrs. G. Styles.

Shirley Styles, Brockville, spent last week with her cousins, Linda and Mary Elizabeth Styles.

Mrs. C. Nailor, Cornwall, spent the weekend with Mrs. Lloyd Walker.

The CHESTERVILLE Record

Your Home Town Paper

52 weeks for

2.50

The News of the People You Know

The address label on this paper or on the wrapper of your paper shows the date to which you last paid. Please bring your subscription forward so that it's "in advance"

It's the right thing to do.

SUPERTEST Power-House

YOU SIMPLY CANNOT BUY A BETTER GASOLINE!

Canadian Pacific Railway Time Table

All Times Standard

Train
No. 21—for Toronto: 12.01 a.m., Daily
22—For Montreal: 5.03 a.m., Daily
30—For Montreal: 8.22 a.m., Except Sunday
35—For Toronto: 11.36 a.m., Except Sunday
36—For Montreal: 4.56 p.m., Except Sunday
29—For Smiths Falls: 6.50 p.m., Except Sunday
597—For Smiths Falls: 10.44 a.m., Sunday Only
598—For Montreal: 6.12 p.m., Sunday Only

Full information can be obtained at Station. Phone 325, T. D. Ross, Agent.

HYLO EGGS

Receivers and Distributors
Grading Stations
Winchester — Osgoode
Chesterville

Daily Highest Market Price

HONEST GRADES
Two Electric Grading Machines — No Waiting

Harold Marriner, Manager
Chesterville

SAVE 20% ON AUTOMOBILE INSURANCE

Farmers, this is a chance to save up to 20% on your car insurance. If there are no male drivers under 25 years.

It will pay you to investigate on new or your present insurance before expiry.

Service offices in principal cities of Canada and U.S.A.

"No Policy Fee Charge"

E. B. LYNCH
AGENT
PHONE 874 — — CHESTERVILLE

BOYD BROS.
Specializing In
ASHLAR BLOCK MASONRY
* Granite-faced Concrete Blocks, Sills & Lintels
* Foundation Blocks
* Concrete Block Silos
* Concrete Tile & Septic Tanks
OSGOODE — Phone North Gower 659-11 — ONTARIO

Dutch Sash & Door Factory

SASH — DOORS — FRAMES
Woodworking of All Kinds for Less Money

SPECIALIZING IN KITCHEN CABINETS
We use all good, dry lumber, first class work

Save 20-30% by buying from the manufacturer
WINDOW SCREENS & SCREEN DOORS

Adriaan Heuff, Prop.
Morewood Ont. - - - Dial 629

Professional Directory

EDWIN McINTOSH
WILLIAMSBURG

Co-Op Auto Insurance

Phone 398r2, Morrisburg or contact Co-Op Store
2-18-55

WM. J. MASTERSON

Co-Op Auto Insurance

Chesterville Co-Op

Dr. H. S. Hutt, D.D.S.
CHESTERVILLE, ONT.
OVER BANK OF NOVA SCOTIA
DIAL 318

CASS & CASS
LAW OFFICES
Chesterville Dial 735
Banko of Nova Scotia Building
Winchester Phone 11

C. W. CASSELMAN AGENCY
(Establish 1905)
Automobile Financing
GENERAL INSURANCE
At Residence on Queen St. East
DIAL 398 — CHESTERVILLE
51-52

Rowe Funeral Service
Ambulance — Modern Equipment
Hospital Bed for Rent
Dial Chesterville 437 day or night
W. B. ROWE
Funeral Director and Embalmer

R. G. Dodds, D.D.S., L.D.S.
Dentist
DIAL 334
At Residence on Albert Street
CHESTERVILLE

LICENSED AUCTIONEER
Will handle all kinds of Farm or Household Auctions. Guarantee results. Reasonable rates. Write or phone for dates at my expense.
Dwight Tupper
Dial 514 — Chesterville, RR1

H. W. ALGATE
Optometrist

at P. J. GILROY'S
THURSDAY, AUGUST 11th, 1955
At Davidson's Jewellery Store at Winchester on Alternate Thursdays
Only By Appointment
IN ADVANCE

Moving & Hauling

We are completely equipped to look after your commercial hauling and all local and long distance moving.

Consult us for rates—our prices are reasonable.

H. A. GREER, Prop.
CHESTERVILLE — ONT.
1 Apr. 56

Whether It is To Buy or Sell
SEE
GORDON W. THOM
Real Estate
MORRISBURG — ONTARIO
Phone 87 or 11W 2-56

Clement Insurance Agency
Since 1893
GENERAL INSURANCE
Our knowledge and experience in Insurance enables us to give you a first class, prompt efficient service.
JOHN CLEMENT
Chesterville — Phone 598
3-4-53

W. N. FULTON
General Insurance
Tariff and Non-tariff Companies
Fire, Automobile, Casualty, Sick and Accident, Wind Insurance, Automobile Financing.
Office King St.; Residence Albert
Ph. 365 CHESTERVILLE Ph. 365

Insurance—Financing
Automobiles, new trucks, new tractors and farm equipment insured and financed at low rates.
Hough Insurance Ageny
Chesterville — Phone 283

DELBERT HUMMEL
Licensed Auctioneer for all kinds of sales, at reasonable charge.
Chesterville RR 1. 33

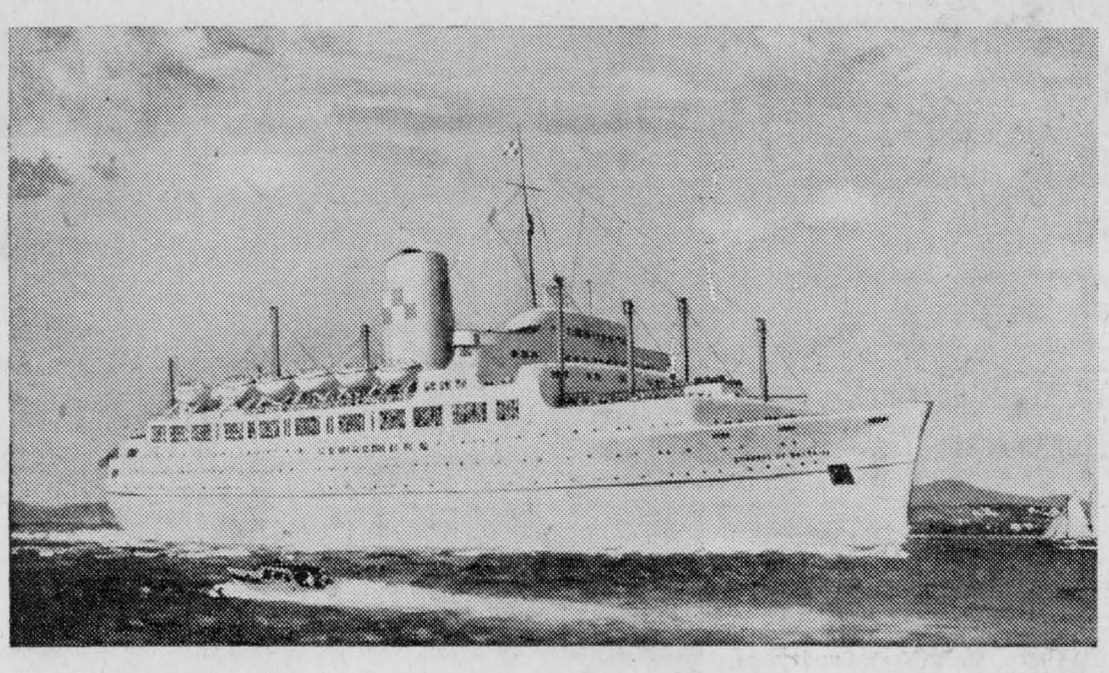

WHEN HER MAJESTY Queen Elizabeth christened the new liner "Empress of Britain" at launching ceremonies on the River Clyde on June 22, a new pager was written in the long and prud history of the "Great White Empress" fleet of the Canadian Pacific Steamships. Above is an artist's conception of the streamlined, 22,500-ton vessel, slated for service in the spring of 1956.

SET UP OWN GOVERNMENT

The story comes from Venice, Calif., of an ambitious plan by four teen-age boys to set up their own government on offshore San Miguel Island because "we don't like the way things are being run in the world" ended before it really began.

Police found them, asleep, under a parked car stocked with a machine gun, two rifles, two shotguns, two sticks of dynamite, a pistol, a bayonet and six knives.

The boys, one 16, one 14 and two 13, had copies of their own constitution or the "Republic" of San Miguel."

The oldest boy was to be the governor, the others lieutenant-governor, treasurer and controller. Others who came later would be "the peasants."

The boys said eight others in their junior high school were two follow them to the island. No girls were recruited; they would be imported later.

The constitution said nobody should become a father except the governor. It forbade all killing of animals except for food. All inhabitants would carry arms. There must be no arguments and no harsh treatment or punishment of those violating their own laws.

Nobody would be allowed to talk back to the governor.

Wedding



- INVITATIONS
- ANNOUNCEMENTS
- RECEPTION CARDS
- THANK YOU CARDS

Styled by INTER-NATIONAL-ARTCRAFTS

Featuring "THERMO-GRAVURE" PRINTING
(Raised Lettering)

LET US ASSIST YOU WITH YOUR WEDDING PLANS

... You may select your Wedding Invitations, Announcements and Acknowledgments with complete confidence as to quality and correctness of form.

WE ALSO HAVE PERSONALIZED WEDDING NAPKINS, MATCHES AND CAKE BOXES

The CHESTERVILLE Record
Chesterville, Ontario — Phone 401

Paint Concrete Floors For Better Appearance

The homeowner can improve the appearance of the basement rooms by colouring the floors. Recreation, utility and laundry areas, as well as an enclosed patio can be decorated for any existing scheme. Here are hints on how to do it yourself.

Oil or enamel paints can be applied to concrete. However, they involve hazards which must be considered. For example, if the floor has a tendency to be damp, ordinary paints will blister or peel around damp spots. Often seemingly dry floors are too damp for painting. One method of testing is to lay a rubber mat on the floor and leave it undisturbed for at least two days. Then if any moisture or condensation shows under the mat, the floor is too damp for ordinary paint.

Concrete often contains alkali or lime which quickly destroys ordinary paint. This hazard can be removed by applying a solution of three pounds of zinc sulphate in one gallon of water. Allow this solution to soak into the concrete for at least four days. Then brush away any crystals present.

When concrete floors "dust" and can never be swept clean of the powdery material, one of the available commercial hardeners can be applied. Hardware dealers have several kinds. Paints and enamels near doors are likely to wear off in a short time.

All surface salts or crusts should be removed before any paint is applied. Use a wire brush, or an acid wash of one muriatic acid in twenty parts of water. Use rubber gloves and rinse with clear water.

A variety of special concrete floor paints are available. Some are syntheitc and contain additives like rubber resin which helps to water-proof and resist wear.

All old oil or enamel paints must be removed before applying special paints. Use a lye solution and sawdust spread over old paint over night. Then old paint can be scraped off and the surface washed wth trisodium phosphate cleaner and water. Allow to dry for a week.

When floors are slick or glass-hard use a 25 per cent muriatic acid solution, and scrub into the surface. Wear rubber gloves and boots. The acid etches the surface and allows paint to adhere.

For longer-lasting colour, use dye. Several commercial forms are available, and can be applied to any concrete floor which has not been painted, oiled or sealed against penetration. Old paint can be removed and the surface etched as explained. The dye or stain is scrubbed into the surface and forced into the pores and cracks. Apply a second coat if it dries without a uniform colour.

Wax will protect the paint or stain and the floor will last longer.

The talkative lady was telling her husband about the bad manners of an acquaintance who had recently paid her a visit. "If that woman yawned once while I was talking to her," she said, "she yawned eleven times."

"She wasn't yawning, dear," the husband said, "I bet she was just trying to say something."



EVERYBODY EATS-- TRY THESE!

By Helen Graham

BERRIES—THIS TIME BLUE ONES

WE HAVE ALL HAD FRESH BLUEBERRY PIEand topped with ice cream as a special treat. But do you ever add blueberries to muffins and tea biscuits and gingerbread?

Blueberry Gingerbread

1 cup molasses
1 egg
3 tbsps. melted butter
3 tbsps. sour milk
1 tsp. soda
1½ cups flour
1 tsp. ginger
1 cup blueberries

Stir the soda into the sour milk and add to the molasses, stirring well. Add ginger, part of the flour and the melted butter. Beat well, add beaten egg, remainder of flour and lastly the blueberries. Bake in a slow oven 50 to 60 minutes.

Blueberry Muffins

2 cups flour
3 tsps. baking powder
½ tsp. salt
4 tbsps. sugar
1 cup milk
2 eggs
4 tbsps. shortening
1 cup blueberries

Wash and drain blueberries; sprinkle with 3 tbsps. sugar and a little sifted flour. Sift together remaining dry ingredients; add eggs, milk and melted shortening to make a stiff batter, with as little mixing as possible. Stir in berries. Half fill greased muffin tins. Bake in a moderate oven 30 minutes.

Blueberry Tea Cake

5 tbsps. shortening
1 cup sugar
2 eggs
2-3 cup milk
1¾ cups flour
3 tsps. baking powder
1½ cups blueberries

Cream the shortening; add the sugar, beate neggs and milk; sift the flour and baking powder and add to first mixture, mixing well. Stir in blueberries rolled in a little of the measured sugar and flour. Bake in a greased shallow pan in a moderate oven for 25 minutes. When done, break in small pieces and serve hot with butter.

Blueberry Rolls with Lemon Sauce

2 cups flour
4 tsps. baking powder
½ tsp. salt
2 tbsps. sugar
3 tbsps. butter
2-3 cup milk
1 cup blueberries

Sift flour, baking powder, salt and sugar. Cut in the fat with a knife. Add milk and with as little mixing as possible, form into a soft dough. Turn onto a slightly floured board and roll in a rectangle ½-inch thick. Spread with blueberries mixed with one tablespoon of sugar. Roll as a jelly roll. Cut in ¾-inch slices. Place in a greased pan, close together, with the cut surfaces up and down. Bake in a hot oven 2 0minutes. Serve warm with lemon sauce.

Lemon Sauce

¼ cup sugar
Few grains salt
1 tbsp. cornstarch
1 cup boiling water
tbsp. butter
1 tbsp. lemon juice
Grated rind of ½ lemon

Mix sugar, salt and cornstarch. Add boiling water; stir and cook until there is no taste of raw starch. Remove from the heat, add butter, lemon juice and rind.

* * * *

Blueberry pudding can easily be made by adding a cup of blueberries to cottage pudding batter or they may be used in a steam pudding.

* * * *

Cheese was the first form in which milk was preserved for future use and is probably the first commercial product manufactured from milk.

* * * *

Fondue means literally "melted," and is usually applied to cheese, or a combination of cheese, eggs and crumbs.

* * * *

When two candlesticks are to be used on a dining table, place them about halfway between the centre of the table and its edge.

LOOKED ALIKE DIE TOGETHER

Patrons of Bimbo's Avenue Cafe in Tacoma, Wash., often commented on how much dishwasher Joseph Pistoli looked like dishwasher Pompelio Arrigoni Both had bald heads and long noses.

Pistoli, 64, lived just three houses from Arrigoni, 68. Born in Italian provinces, just a few miles apart, the pair had lived in Tacoma for about 25 years.

They were good friends. Neither married and they travelled together and had the same circle of friends.

A few weeks ago Arrigoni entered a nursing home in Puyallup, suffering from pneumonia. A few days later Pistoli entered the same nursing home after suffering a heart attack.

Both men died; neither had any known survivors.

Joint funeral services were held and they were buried side by side.

SOUND MAY BE USED AGAINST LAMPREYS

A death ray that kills by sound may spell doom for sea eels now destroying trout fishing in the Great Lakes, a parliamentary committee was told recently.

Dr. W. N. Sprules, of the Fisheries Department, told the Commons Fisheries Committee that government engineers have desiyned ultra-sonic sondwave projectors that may do the trick.

Lampreys invaded the lakes system in 1936. Dr. Sprules said, and have now infested all except Lake Superior, where they have attcked but are under control.

The lamprey in its last 18 months becomes a "voracious vampire" said Dr. Sprules. It fastens upon lake trout and some other varieties of fish, and through its sucking mouth feeds upon their blood and flesh.

The soundwave machine is one means the government is working on to kill lampreys. So far it is in the design stage.

Lake Nipigon in Northwestern Ontario is dotted with more than 2,000 islands.

Outdoor Roundup—

(Continued from Page 2)

I have yet to hear of any interference on the part of the authorities.

Ontario Cracks Down

Ontario on the other hand, noting the increased sale of underwater swimming apparatus, 'snorkels,' 'lungs,' oxygen tanks, etc. have through the Department of Lands and Forests issued a warning that is timely. They say, and I quote: "If you go in for the underwater sport, you can look at all the fish in sight—but leave them alone." Spearing fish in Ontario is illegal except for a short period in the spring and in specifically designated areas. Inspector J. S. Ellis, of the Lake Simcoe District, goes further and points out that "possession of a spear within 50 feet of the water at any time is a violation of the regulations."

Will It Come to This?

Quite frankly I think it will be a little while yet before unrestricted underwater spear fishing threatens our sport fish populations. Here though is another and far more disturbing thought: Imagine yourself happily and successfully still fishing for bass, you know the spot, maybe you've been there an hour or so, they're just starting to take when up to your anchorage speeds a powerful outboard, crewed by a couple of rugged, teen-age Tarzan types. They drop anchor and one dons a 'snorkel', grasps his spear or spear gun and quietly slips over the side, and by the bubbles you know darn well he's down there where the bass are schooling nicel yaround your offering of minnows, crawfish, hellgramites or what have you. Up he comes again with a nice three pounder firmly impaled on the barbs of his spear. In the next fifteen minutes whilst you do the 'chumming' he takes his limit of the best fish and they leave you rocking in the wake of their high powered departure.

.Outdoor Writers Association of America.

For Holiday or Business Trips
Be Protected with Travel Accident Insurance
7 days: $2.00
15 days: $3.50

Phone 283 HOUGH INSURANCE AGENCY Chesterville
Box 294

NEW! NEW! NEW!
PITTSBURGH PAINTS
"Maestro Colours"
— PICK THE COLOUR YOU LIKE —
We Now Have
over 1000 varieties
in paints and colours
"Ready Mixed for Your Convenience"

Begg Lumber Company
CRYSLER, ONT.
PHONE 373 and AVOID DISAPPOINTMENT

1955 PHILCO
Console 21" TV Floor Models
FOR IMMEDIATE DELIVERY

See the New
PHILCO REFRIGERATOR
With DairyBar & Cheese Keeper
See them now at
CUMMINGS FURNITURE SALES
PH. 397 - - CHESTERVILLE

PLUMBING & TINSMITHING
8-gal. Milk Cans Completely Re-tinned—2 Weeks Service
We are ready to attend to all your Plumbing Repairs and New Equipment installations such as Bathrooms, Pressure Systems, Water Softeners, etc.
For Economical heating let us install a New Oil Burner in your present furnace.
NEW FURNACES ON HAND
Space Heaters in Stock — Galvanized Iron Roofing
Eave Troughing Fitted
Willis Cross - Chesterville
MAIN STREET PHONE 647

MAINLY ABOUT PEOPLE

Phone Us Your Personals
Call 401

Mrs. C. Turner, Peter and Paul, returned to Ottawa Sunday after spending a week visiting around Chesterville.

Mrs. Wm. Forward and Tommy, Mrs. Ches Turner and sons, Mrs. Edwin Forward and Andrew were among the 17,000 who attended the Highland Games at Maxville on July 30th.

Mr. Russell Renwick is spending a few days with Mr. and Mrs. E. A. Forward.

Mrs. A. J. Forward returned home Thursday evening after spending three weeks with her daughter, Mrs. Lloyd Fraser, and Mr. Fraser at Sydney, N.S. She returned home by car with Mr. and Mrs. Nelson Scharf who also spent a few days at the Fraser home.

Mrs. Alice Moore Butler, Denver, Colo., who is holidaying in Chesterville, visited last week with Mrs. Margaret Carpenter and Mr. and Mrs. Ted Flynn in Cornwall.

Mr. R. J. McMurray, Hamilton, is spending the week with his brother, Mr. H. S. McMurray, and Mrs. McMurray of town.

The visitors at the home of Mr. and Mrs. L. A. Mackie on Monday were Mr. and Mrs. Jim Christie, Edwards, Mr. and Mrs. G. W. Jeror, Ottawa, Mrs. Wm. Hodges, Ottawa, and Mrs. Fred Hodges, of Cumberland.

Guests of Mr. and Mrs. Hugh McConnell over the weekend ere Mr. and Mrs. Theodore Briegel, of Galva, Ill., Mr. and Mrs. R. Turner, Washington, D.C., Dr. and Mrs. Philip Turner, Harbour Beach, Mich

Mr. and Mrs. John E. Cook, of Calgary, were guests for several days recently at the home of Mr. and Mrs. W. N. Fulton.

Miss Agnes Durant, Ottawa, sister of Mrs. W. N. Fulton, is presently at the home of Mr. and Mrs. Fulton. Mrs. Fulton recently had the misfortune to fracture her ankle and is confined to her home.

Mrs. Myles Merkley is in Winchester Memorial Hospital where she underwent an operation on Tuesday morning. Her friends here wish her a speedy recovery.

Mrs. Dorothy Smith, Claudette and Wayne Smith and Desta Myers returned from spending three weeks holidays with Mr. and Mrs. Cecil Zeron, Memphis, N.Y.

Mr. and Mrs. Hugh Marcellus and Luanne, Niagara Falls, spent the holiday weekend with the latter's parents, Mr. and Mrs. Wm. Smith. Misses Claudette Smith and Carley Allison returned to the Falls with the Marcellus family for a few holidays.

Miss Marion MacMillan, Chesterville, and Nancy Gallant, Ottawa, have returned home after spend two weeks holidays with Nancy's parents in Saint John, New Brunswick, and Nova Scotia.

Miss Ella MacLeod, R.N., St. John, N.B., is spending this week with Miss Leona Manley at her home, Berwick.

Rev. and Mrs. Leon B. G. Adams, Sylvia, Angela and Anthony, Dundas. Illinois, called on many friends a week ago in and around Chesterville.

Mr. and Mrs. Charles Collingridge and sons, Mervyn and Richard, spent Tuesday last at Port Elmsley with Rev. and Mrs. L. B. G. Adams, Sylvia and Angela and Anthony where they have a cottage It was Mervyn's sixth birthday.

Mr. and Mrs. Arthur Heagle, Mr. and Mrs. Lyle Heagle, Linda and Sandra, Mr. and Mrs. Bryce Armstrong, Lawrence, Barbara, Linda, Douglas, Sharon, Mr. and Mrs. Chas. Collingridge, Mervyn and Richard, Mr. Cyril Fyke spent Thursday evening the guests of Mr. and Mrs. Allen Heagle and Barbara, of Aultsville, to bid them farewell before leaving for their new home in Malone, N.Y.

Misses Linda and Sharon and Master Douglas Armstrong spent Sunday with their aunt and uncle, Mr. and Mrs. Charles Collingridge, and cousins, Mervyn and Richard.

Mr. and Mrs. Arthur Heagle, Mr. Lyle Heagle, Linda and Sandra, Mrs. Bryce Armstrong, Lawrence and Barbara, and Mr. Cyril Fyke called on Miss Norma Heagle who is a patient in Ottawa Civic Hospital.

Mr. and Mrs. Charles Collingridge, Mervyn and Richard were Sunday evening guests of Misses Marion and Kathleen Hornby and Mr. Tom Hornby.

ENGAGEMENT

Mr. and Mrs. Harold H. Munn, Perth, Ontario, announce the engagement of their eldest daughter, Marilyn Mary, to D'Arcy Charles Beckstead, of Ottawa, only son of Mr. and Mrs. Grant Beckstead, Chesterville, Ontario. The marriage to take place at 4 p.m. in St. Pauls United Church, Perth, on Saturday, September 10th.

BORN

McMAHON—To Mr. and Mrs. Allan McMahon, Crysler, on Friday, July 29th, 1955, a girl, Mary Marlene, in Winchester Memorial Hospital. Both well.

CARD OF THANKS

We wish to extend our heartfelt thanks to our many friends and neighbours for the kindness and assistance given at the time our home was destroyed by fire; also for the many gifts of clothing, bedding and many other articles. Special thanks to Arnold Barkley and Connie McIntosh who gave the alarm that saved our lives. These many acts of kindness will never be forgotten.

Mr. and Mrs. Fred C. Gallinger and Mr. and Mrs. Hubert Gallinger, Gary and Brian.

CARD OF THANKS

It is with the sincerest gratitude that we wish to exprss our heartfelt thanks and appreciation for the many acts of kindness, messages of sympathy and beautiful floral tributes received from relatives, friends and neighbours in the sad bereavement of a dear husband and father. Special thanks to A.F. and A.M. 320 and Local Dairy Workers Union 488, to Mr. Ross and all the blood donors and to those who helped in any way when my dear husband was taken ill so suddenly.

Mrs. Ernest Allison and Carley.

CARD OF THANKS

We wish to express our sincere thanks for floral offerings at the time of death of a dear father and special thanks to Dr. Howard Justus, Miss Elva Ouderkirk and all who helped in any way at the time of our bereavement.

Mr. and Mrs. Claude Meldrum.

CARD OF THANKS

I wish to express my sincere thanks to friends and neighbours for cards, treats and messages received while I was a patient in the Winchester Memorial Hospital. Special thanks to Dr. Justus and the nursing staff.

Mrs. Harold G. Merkley.

CARD OF THANKS

I wish to express my sincere thanks and appreciation to my many friends, neighbours and relatives who remembered me with cards, flowers, treats and personal calls while I was a patient in Cornwall General Hospital. I wish to thank especially the neighbours who in so many ways assisted the family.

Lyle Thom.

CARD OF THANKS

To all the kind and sympathetic persons who lightened our burden during the recent bereavement of our mother, our sincere thanks.

The Thompson Family.

CARD OF THANKS

We would like to express our sincere thanks to all those who expressed such kind and thoughtful words at the time and after the accident to our son, Allan. Our special thanks to Messrs. Giles and Beckstead for their prompt action in taking the injured boy to Dr. Justus' office.

Mr. and Mrs. Alex McMillan.

BERWICK

Mrs. Will Ouderkirk Returns from U.S.

Mrs. Will Ouderkirk returned home on Saturday after visiting relatives at Rome and Utica.

Berwick Personals

Mr. John York, St. Catharines, visited Mrs. Mary York Sunday.

Mr. and Mrs. Armand Currier, Maxville visited Sunday with Mr. and Mrs. E. Lalonde and Leo.

Miss F. Nichols, Ottawa, visited ith riends here Thursday.

Mrs. Parkman, Ottawa, was in the village a few days last week and called on old friends.

Mr. and Mrs. Aden Casselman spent a few days last week at Kingston and othe rpoints.

Mr. and Mrs. Norman MacQueen and children were the guests of relatives on Sunday and the holiday.

Mr. and Mrs. Roy Melvin and family, Ottawa, were the guests on Sunday and the holiday wth Mr. and Mrs. E. J. Hunt and other relatives.

Mrs. Emma J. McRae, Crysler, visited last week with Mrs. Ellen MacPherson and Mrs. Mary York.

Our sympathy goes out to the family of Mr. Chas. Meldrum who died last week.

Mr. and Mrs. Arthur York, of Ottawa, spent Sunday with Mrs. Mary York.

TO TONE DOWN CAR COLOUR COMBINATIONS

Top automotive experts forecast that two and three-tone colour schemes will continue in vogue on next year's automobiles, but the garish reds, yellows and purples will be toned down.

The colour sylists said the new coolurs used on this year's models are one of the major reasons why 1955 car sales have reached an all-time high, but they said the colours may be a bit too bright.

Women object to some of the bright exteriors because they have too much trouble matching their clothes to the car, they said.

The softer pastel shades will be used in new combinations on next year's cars.

SHE KNEW THE PLACES THEY GET THE MEN

The other night a woman phoned a Baltimore vice squad sergeant, told him she was starving because her husband was spending all his money at poker games, gave an address and asked police to get her husband.

Off rode the vice squad and returned with six men.

But the woman called back. "You didn't get him." He'd left for another game before police got there, she said, and gave a new address.

The squad went out, broke up two games and returned with nine players.

The phone rang. Another miss. Another address.

The squad made a third and brought back 13 men.

The sergeant thinks they caught the husband that time because the wife didn't call back. But he isn't sure. He never got the woman's name.



"TWO FOR A QUARTER"—July temperatures in Toronto sent Peggy Brooks, popular vocalist, and Cy Mack, vteran emcee ,to the relative coolness of the outdoors to go over the script for their programme, "Two for a Quarter" They found temperature slightly cooler on a bench in Queen's Park in the shadows of the Parliament Buildings. Their show, a new light and listenable musical programme, can be heard each weekday morning on CBC Trans-Canada radio network.

Customer: "A dozen eggs, please."

Gocer: "We have 1st grade eggs, 2nd grade eggs, 3rd grade . . ."

Customer: "Don't bother any further. Just let me have some that have graduated!"

Brook trout, six pounds and up, are not uncommon in Ontario.

Ontario has upwards of 250,000 lakes.

DANCING

Dance at the Lighthouse
Osgoode
Every Saturday Night

Music by Cliff Wilke's Band
(25 Aug. 55)

Coming Events

PIE AND ICE CREAM SOCIAL

The W.A. of Colquhoun United Church are holding a pie and ice cream social on Wednesday, August 10th, starting at 7 p.m. Admission, adults, 50c, children, 25c.
44-1

This Sunday
AT THE CHURCHES

PRESBYTERIAN CHURCH IN CANADA
Mr. Fred Miller, Student Minister
SUNDAY, AUGUST 7th, 1955
9.00 a.m. Sunday School, Dunbar
9.30 a.m. Service, Dunbar
11.00 a.m. Chesterville
8.00 p.m. Service, Morewood
Sermon: "Why Suffering?" 3rd sermon in a series on suffering and God.
Daily Vacation Bible School Commences in Morewood Presbyterian Church Hall Monday, August 8th at 9.30 a.m. All children between 4-12 years welcome.

MOREWOOD UNITED CHURCH
Rev. D. L. Gordon, Minister
SUNDAY, AUGUST 7th, 1955
10.30 a.m. Morning Worship and Sermon.
11.30 a.m. Church School and Bible Class.
All Made Welcome

TRINITY UNITED CHURCH
Rev. R. A. Mitchell, Minister

CHURCH OF THE HOLY TRINITY
(ANGLICAN)
July 24th to August 14th
NO SERVICES

THE PENTECOSTAL CHURCH
ALBERT STREET
Rev. R. D. Ellis, Minister
SUNDAY, AUGUST 7th, 1955
10.00 a.m. Sunday School
11.00 a.m Morning Worship
7.30 p.m. Evangelistic Service;

GARDEN PARTY

In Aid of St. Mary's Church Chesterville, Ont.
ON ST. MARY'S SCHOOL GROUNDS

Tuesday, August 16th, 1955
Starting at 7.30 p.m.

PROGRAMME
Songs — Dances — Booths — Games
COME AND MEET YOUR FRIENDS

ADMISSION — — **Adults, 25c; Children, Free**
In Case of Rain, Party To Be Held Following Night

COMMUNITY

Matinee Saturday at 2.30 p.m. Matron in attendance
LATEST IN SOUND AND PROJECTION EQUIPMENT
Show Starts at 7.30 p.m., D.S.T.
Saturday show starts at 6.30; admission 35c until 7.00

THURSDAY, FRIDAY, SATURDAY AUGUST 4-5-6
"THERE'S NO BUSINESS LIKE SHOW BUSINESS"
In Cinemascope
A fabulous motion picture thrill. the panoramic parade of show business at its greatest. A glittering array of top stars, the unforgettable music of Irving Berlin, the magic of Cinemascope all together in one sparkling package.
Ethel Merman, Marilyn Monroe, Donald O'Connor, Dan Dailey Johnnie Ray

MONDAY, TUESDAY, WEDNESDAY AUGUST 8-9-10
"GREEN FIRE"
In Cinemascope
Here is the kind of adventure most people dream about but never experience, the story of two foot-loose wanderers. There's a thrill a minute as they finally reach their exciting goal.
Stewart Granger, Grace Kelly, Paul Douglas and John Ericson

FOTO NIGHT NAME CALLED
Chas. W. Brydges, Crysler
Next Week $310

Next Week's Programme
PICADILLY THEATRE
Williamsburg - Ontario

THURSDAY, FRIDAY, SATURDAY AUGUST 4-5-6
"CATTLE QUEEN OF MONTANA"
Big story, big spectacle; a rugged saga of the West that used to be and of a woman you'll never forget. Starring Barbara Stanwyck, Ronald Reagan and Gene Evans.

MONDAY, TUESDAY, WEDNESDAY AUGUST 8-9-10
"THE GLASS SLIPPER"
You took her to your hearts as "Lili" now you'll fall in love all over again with delightful Leslie Caron in the movie you'll want to see again and again. Starring Leslie Caron, Michael Wilding and Keenan Wynn.

THURSDAY, FRIDAY, SATURDAY AUGUST 11-12-13
"SIMBA"
The terror that comes by night out of the darkness, always hidden, ready to strike. A story of courage, love and hate. Starring Virginia McKenna, Dirk Bogarde and Donald Sinden.

Coming Soon—"THEY WERE SO YOUNG" (ADULT) and "THE FAR HORIZONS."

FAMILY STYLE ENTERTAINMENT
Winchester
DOORS OPEN 7:00 P.M., CONTINUOUS FROM 7:30

SATURDAY MATINEE—at 2.00

THURSDAY, FRIDAY, SATURDAY AUGUST 4-5-6
"THE SEMINOLE UPRISING"
Starring George Montgomery and Karin Booth
"HANSEL AND GRETEL"
Starring Anna Russel and Mildred Dunnock
Both Pictures in Technicolor

MONDAY, TUESDAY, WEDNESDAY AUGUST 8-9-10
"THIS ISLAND EARTH"
Starring Jeff Morrow and Faith Domergue
"HUNTERS OF THE DEEP"
Educational Sea Photography. Both Pictures in Technicolor

THURSDAY, FRIDAY, SATURDAY AUGUST 11-12-13
"RAGE AT DAWN"
In Technicolor. Starring Randolph Scott, Mala Powers
"UP TO HIS NECK"
Here is an added feature you will thoroughly enjoy!