THE WINCHESTER PRESS

VOL. FIFTY-SEVEN — WINCHESTER, ONT., THURSDAY, AUGUST 10th, 1944. — NO. 14

Coming Events

DATES TO REMEMBER

Memorial Service

A Memorial Service, in memory of Lieut. G. D. (Bud) Utman, and Sgt. Earl Empey, both of whom paid the supreme sacrifice recently while serving overseas, will be held in the local United Church this Sunday afternoon at 2.30 o'clock. Rev. W. S. Atchison will be the officiating clergyman. Members of the Canadian Legion and other War Veterans, members of the local 100 Club, representatives of the Air Force and "A" Company of the S., D. and G. Highlanders (R) will parade in a body to the church, prior to the service. An orchestra will accompany the organ during the singing of hymns. It is expected that brief tributes will also be paid by representatives of the Air Force and S., D. and G. Highlanders, the Legion and the 100 Club.

Arrangements are being made to have a loud-speaker system installed in the Sunday School Rooms, in case the church is not large enough to accommodate all who may wish to be present at this memorial service.

Printed "Orders of Service" will be distributed at the doors. Remember the date, Sunday, August 13th, at 2.30 p.m.

BIRTHS

At the Grace Hospital, Ottawa, on Thursday, August 3rd, 1944, to Mr. and Mrs. Wm. Byers, of the Boyne, a son.

* * * *

At Gallingertown, on Monday, July 31st, 1944, to Mr. and Mrs. Armand Patenaude, a son.

* * * *

At the Melvin Settlement, on Sunday, July 30th, 1944, to Mr. and Mrs. Lebrun, a daughter.

At the Grace Hospital, Ottawa, on Thursday, August 3rd, 1944, to Mr. and Mrs. Ernest Helmer, a daughter.

CASS & CASS

F. M. CASS, M. A. W. J. CASS, K. C.

LAW OFFICES

Chesterville, Dial 371. Winchester Bank of Montreal Block. Phone 11

While Capt. Cass is on Active Service, Mr. W. J. Cass, K.C., will be in the Winchester Office every afternoon except Saturday and in the Chesterville Office every forenoon.

Poultry Wanted

I am in the market for all kinds of Poultry and will pay Highest Market Prices for same. Hides and Bags also wanted.

PHONE 170

LOUIS WEINER

WINCHESTER - ONT.

Appointed To Admiralty



SURG.-LIEUT. DESMOND DIXON

Son of Mr. and Mrs. Geo. T. Dixon, of town, who has been appointed Canadian Medical Officer on the Admiralty Staff, London, Eng. During the invasion of France, Lieut. Dixon was ship's doctor on one of the main invasion ships and was highly praised for his work in treating wounded soldiers.

BLOOD CLINIC NOT VERY WELL ATTENDED

The Red Cross Mobile Blood Donors Clinic, held in the local United Church Sunday School Hall last Friday, was not as well attended as was anticipated. Only 30 donors were present to donate blood. It was an extremely hot day and the fact that harvest is in full swing may have been responsible for keeping many away. A list of the donors will be published in next week's Press.

Notice to War Veterans and Service Men

For the purpose of attending a Memorial Service in memory of the late Lieut. G. D. (Bud) Utman and Sgt. Earl Empey, to be held in the Winchester United Church this Sunday at 2.30 p.m., all members of the Winchester Post of the Canadian Legion and all veterans of the Great War and the present war are asked to assemble at the Legion Hall, here, at 1.30 p.m. on Sunday afternoon.

Likewise, all members of the 100 Club are requested to meet at the Town Hall not later than 2 p.m., and members of he S., D. & G. Highlanders (R) and any boys of the services who may be home on leave, are asked to meet at the Arena at the same hour. Battledress will be worn by the S., D. & G. members.

FALL FAIR DATES

Dates on which district Fall Fairs will be held this year are as follows:

Almonte	Aug. 31-Sept. 2
South Mountain	Aug. 31-Sept. 1
Chesterville	Sept. 5-6
Newington	Sept. 7-8
Perth	Sept. 8-9
Richmond	Sept. 7-9
Vankleek Hill	Sept. 6-8
Lanark	Sept. 15
Lansdowne	Sept. 11-13
Maxville	Sept. 14-15
Metcalfe	Sept. 15-16
Spencerville	Sept. 19-20
Carp	Sept. 29-30

Theatre News!

PICADILLY

NOW PLAYING

Mon., Tues., Wed., AUGUST 14-15-16

"MY HEART BELONGS TO DADDY"

Her heart belonged to Daddy, but it took Daddy a long time to realize it. You'll go for this riotous funfest. Starring Richard Carlson, Martha O'Driscoll and Francis Gifford.

Thurs., Fri., Sat., AUGUST 17-18-19

"CORVETTE K-225"

Starring Randolph Scott, James Brown, Ella Raines and Noah Beery, Jr. The thrilling story of one Corvette.

Next Week's Features

Thurs., Fri., Sat., AUGUST 10-11-12

"JOHNNY DOUGHBOY"

A heart-warming story, featuring the Youngster Stars of yesterday, Jane Withers, with Ruth Donnelly, Henry Wilcoxon and Bobby Breen.

—Also—

"MAN FROM MUSIC MOUNTAIN"

The singing cowboy comes for a social visit, and stays to take care of some serious business. Starring Roy Rogers, Bob Nolan and Ruth Terry.

Matinees every Wednesday and Saturday Afternoon at 3 O'Clock.

WEDDINGS

MORROW—GRATTON

At nine-thirty o'clock on Saturday morning, July 29th, in Sacred Heart Church, Ottawa, the marriage was solemnized of Rolland Gratton, daughter of Mr. and Mrs. J. Eugene Gratton, of Ottawa, and Dr. Cyril B. Morrow, of South Mountain, son of Mrs. Morrow and the late W. J. Morrow, of South Mountain, formerly of New York. Rev. Lionel Scheffer, O.M., officiated.

The bride was given in marriage by her father, and she wore a street length dress of celestial blue chiffon over taffeta, with a picture hat of the same shade. She carried a Colonial bouquet of pink roses and white gladioli. The bridegroom was attended by his brother, Dr. Vincent Morrow.

After the ceremony, a reception was held ni the Tudor Room of the Chateau Laurier. Dr. and Mrs. Morrow left on a short motor trip. For travelling the bride wore a navy blue ensemble smartly trimmed with whitte, and with accessories to match.

Out-of-town guests were Mrs. Anne Morrow, of South Mountain, and Dr. Vincent Morrow, of New York.

STEWART—SIMON

Spencerville United Church was the scene of the marriage on Saturday afternoon at 4 o'clock of Miss Joyce Annable Simon, only daughter of Mr. and Mrs. C. G. Simon, Spencerville, to John Douglas Roy Stewart, only son of Mr. and Mrs. J. F. Stewart, of Lyn. Rev. L. M. Somerville officiated.

The wedding music was played by Mrs. E. M. Johnston, of Brockville, and during the signing of the register Mrs. Harold Lannin, of Winchester, sang "Ave Maria." The ushers were John Simon and Dale Simon, brothers of the bride. The altar was decorated with baskets of gladioli in blended shades.

The bride, given in marriage by her father, was attended by her cousin, Miss Betty Simon, of Hamilton. Miss Gail Lannin, of Winchester, was flower girl, and John Wellard, of Brockville, was best man.

The bride was attractively gowned in a floor length model of white chiffon, fashioned with fitted bodice, and full skirt, with insets of satin. She wore a finger-tip veil with matching halo, and carried sweetheart roses and baby's breath.

Following the ceremony, a reception was held at the home of the bride's parents, and later the young newlyweds left on a honeymoon to Montreal and Quebec City. The bride wore for travelling a navy crepe dress embroidered with white, with matching tricotine coat and mohair hat, and a corsage of white gardenias.

On their return they will reside in Brockville.

THOMPSON—KIRKWOOD

A wedding of local interest took place at the United Church parsonage, Inkerman, on Saturday afternoon, when Miss Jennie Frances Kirkwood, youngest daughter of Mr. and Mrs. Frank Kirkwood, was united in marriage with Mr. Leslie Hamilton Thompson, eldest son of Mr. and Mrs. Richard Thompson, of Iroquois. Rev. G. S. Gervan, pastor of Inkerman United Church, officiated, and the bridal attendants were Mr. and Mrs. Robert Armstrong, sister of the bride.

TOTAL WAR EFFORT IN THE PUBLIC SCHOOLS, 1943-44

During the school year September, 1943, to June, 1944, the pupils of the Public Schools of Dundas County made their unusual excellent contribution toward the national war effort. Results, as tabulated below, show that both teachers and pupils are not lagging in their efforts to contribute generously toward final victory.

1. Red Cross donations (including Jr. Red Cross), $1195.07.
2. Purchase of War Savings Stamps and Certificates, $8577.00.
3. Purchase of Victory Bonds, $1600.00.
4. Donations to special funds (Navy League, etc.), $290.00.
5. Miscellaneous donations, $84.65
6. Clothing donated or made—(number of articles), 203.
7. Tons of salvage material collected, 9.
8. Value of other donations, $254.55.

In the amount invested in War Savings Stamps and Certificates, the pupils excelled last year's record by thousands of dollars. The objective had been set at $6000. Had an amount of $10,000 been invested, the pupils of the county could have been credited with the purchase of a training plane, named for the county. Perhaps it may be possible to reach an objective of $10,000 for the school year 1944-45. Boys and girls are asked to save through the holidays so that they may establish a good start in September. Stamps sold to other people by the pupils count toward the school's objective.

FOR SALE

Good Farm, consisting of 75 acres, with frame house and necessary farm buildings, situated 1 mile North of Winchester in the Annable Settlement. For full particulars, apply to Kenneth Annable, at the farm. 14-15c

Big Crowd Attends Street Carnival

The Street Carnival, sponsored by the local 100 Club, and which was staged as a climax to the Civic Holiday, on Monday evening, attracted a record attendance. It is estimated that over 2000 people attended this annual event and all seemed to enjoy the program presented for their entertainment.

The musical program, presented by the Canadian Army Band, of Ottawa, under the direction of Capt. W. R. Wilson, during the early part of the evening was a real treat. Their lively marches, overtures and serenades were all played in masterly style and received hearty applause.

Accompanying the 36-piece Band to Winchester was a recruiting unit, the personnel of which was Lieut.-Col. A. L. Normandin, Capt. H. R. Hooper, Sgt. Tommy Mutter and Sgt. J. H. Keyes. They report that several young men were interviewed and they expect a number of recruits to sign up within a few days.

The Street Dance was the big feature for the younger set, and hundreds tripped the light fantasy to the harmonious strain of Duquette's popular dance orchestra.

The Bingo booth was the centre of attraction from the early hours until closing time, with the tables filled continuously. In fact there should have been two bingo booths, as one did not provide sufficient accommodation for the large number of people who wished to try their luck for a bag of groceries or a crisp $1.00 bill.

The other games were also well patronized and added to the evening's receipts, which amounted to about $600.00. The several refreshment booths did a thriving business and were nearly exhausted of supplies at the close of the evening's entertainment.

In the draw for War Savings Certificates, the winners were: Chester Timmins, Dalton Kenney, Mrs. T. Edgerton, Ken Woods, Chesterville; John Barrett, Jessua Trainor, Russell; Charlie McLean, Ormond; Robt. Kirkwood, Winchester Springs; Mrs. H. L. Hughes; Ernest Murdock, South Mountain.

OBSERVES 92nd BIRTHDAY

Mr. Duncan MacKeracher, of Russell, spent his 92nd birthday in his garden picking raspberries. He is a son of the late Mr. Donald MacKeracher and his wife, Mary McClelland. Duncan MacKeracher was born at sea on July 28th, 1852. His parents came from Scotland to Canada in what was called a sails' ship. There were steamships at that time, but, as now, they were being used for war purposes. They were sixteen weeks making their voyage. The MacKeracher family settled in what was called the Scotch Settlement, near where the Scotch School S. S. No. 12, Osgoode, now is. The farm was later owned by the late Alexander Stewart. In 1898 Duncan married Jessie Hume, daughter of Mr. and Mrs. John Hume. They have one daughter, Mrs. Thomas Trainor, and wo grand-daughters, Jessica, and K. Mary who resides with them in Russell. He also has a brother, Alexander, of Russell, and a sister, Miss Mary MacKeracher, of Ottawa.

Mr. MacKeracher is hale and hearty and enjoys a hunting trip every fall. We all join in wishing him many more years of happiness and activities.

HINTS FOR THE HOME

Mice

Bunches of peppermint, or essence of peppermint, placed around the haunts of mice will drive them away.

Soup

Before serving soup, put a piece of cheese about the size of a walnut in each quart of soup and it will give the soup a rich, creamy flavor.

Berries

To keep berries fresh, pour them out of the basket into some receptacle where the air can circulate freely through them. They will keep twice as long.

Pies

When the filling of pies overflow in the oven, insert a short piece of uncooked macaroni in the top of the crust. If done at the start, it will prevent overflowing.

The Refrigerator

When cleaning the refrigerator, dissolve a piece of washing soda about the size of an egg in a pan of hot water and wash thoroughly twice a week.

Pillows

Make a slip of strong mosquito netting for the feathers when making pillows. Slip this into the ticking, fasten the ends with clasps. In this way the feathers can be easily removed for airing, and the ticking for washing.

Sewing Machine Belt

When shortening the sewing machine belt, the easiest way to punch a new hole of the link is to heat a large needle red hot. Hold the needle with a pair of pliers, and it will penetrate the leather very readily.

Warts

To remove warts, dissolve a liberal quantity of washing soda in a pan of water; wash the hands in this solution and then dry them without wiping. Or, castor oil rubbed on the warts often causes them to dry.

OBITUARY

LATE MRS. WESLEY HOY

The sudden death of Mrs. Wesley Hoy, which occurred on Saturday afternoon, July 29th, at her home at Hallville, cast a gloom over the entire community as she had been enjoying her usual good health up to the moment that she was stricken with a seizure, and passed away before medical aid reached her.

Mrs. Hoy, who was the former Eliza Waddell, was in her 64th year and was a daughter of James Waddell and his wife, Mary Carson, of Carsonby. She was a devoted member of Knox Presbyterian Church, Mountain, and had always taken a keen interest in all its activities.

She was of a kind, retiring disposition and was loved and respected by all who knew her, and this was very eivdent by the large number who were present at her funeral, which took place on Monday afternoon.

The funeral service was held at the home and was conducted by the Rev. Mr. McKeown, assisted by Rev. Mr. Revie. Interment was made in South Gower Cemetery.

The pall bearers were Messrs. Gordon Hyndman, Byron Martin, Andrew Sipes, Samuel Wylie, William Wylie and Stanley Coleman.

Left to mourn her loss are her husband, one son, Aubrey; and two daughters, (Lillian) Mrs. Marcellus, of Chseterville, and (Coral) Mrs. Manning Nixon, of Osgoode; one brother, William Waddell, of Carsonby; one sister, Mrs. E. Craig, of Kemptville, and three grandchildren.

The floral tributes were many and very beautiful, and were as follows:

Pillow—Husband and son, Aubrey; Daughter and family.

Wreath—Daughter and family, Mr. and Mrs. Manning Nixon.

Baskets—Mr. and Mrs. Harold Graham and family, Mr. and Mrs. W. Sherwood, Members of Knox Presbyterian Church, Mountain; Mr. and Mrs. Dave Hoy and family.

Double Spray—Mr. and Mrs. A. Waddell and Mr. and Mrs. Craig.

Sprays—Mr. and Mrs. Percy George and family.

Cut Flowers—Mr. and Mrs. Robt. McConnell, and Mrs. Smith. Also a floral piece from the neighbours.

LATE FRED BECKSTED

The funeral of Mr. Fred Becksted, of Mountain, was held on Thursday, August 3rd, from his late residence at Mountain, to the United Church, where the service was conducted by the pastor, Rev. Mr. Buchanan. Interment was made in South Gower Cemetery.

Mr. Becksted passed away on Tuesday, August 1st, in his 59th year. He had been in excellent health until a week ago, when he suffered a heart attack. He was born at Elma, Ont., on April 11th, 1886, and has been a resident of this district for over 35 years. For years he was a mail route carrier and was highly respected by everyone.

Surviving besides his wife, are his aged mother; two daughters, Mrs. J. Cox, of Ottawa, and Mrs. D. McLaren, of Russell; also three grandsons and one grand-daughter.

The pall bearers were Messrs. Herb Doran, Arthur Allen, Edwin Loftus, Harold Clarke, Fred Barriger and Clair VanAllen.

Testifying to the high esteem in which the late Mr. Becksted was held were many beautiful floral tributes.

TUESDAY'S ELECTIONS

Voting took place in two provinces on Tuesday. In Alberta the Social Credit Government was re-elected by a fair majority, while in the Province of Quebec, the Nationale Union Party received the majority, electing 46 members. The present Liberal Government, headed by Premier Godbout, collected 37 seats, while the Bloc Populaire elected only four seats. The C. C. F. failed to make a showing in either province.

SOCIAL AND PERSONAL

Mr. Robert Watson, of Vars, and Miss Doris Walsh, of Ottawa, spent the week-end with Mr. and Mrs. Roy Annable.

* * * *

S.P.O. Johnnie Cameron, of H. M. C. S. St. Francis, has returned, after spending his leave with his wife here.

* * * *

Sgt. Pilot Robert Stewart, of Three Rivers, Que., is spending his furlough with relatives and friends in town.

* * * *

Miss Helen and Master Edward Rose left last week to spend a holiday with their uncle and aunt, Mr. and Mrs. J. A. Fraser, Mount Royal, Que.

* * * *

Miss Anne Skuce and her two guests, Mrs. Elizabeth White and Mrs. Margaret Gropp, were entertained to a dinner at the home of Mr. and Mrs. W. J. Riddell, on Monday evening.

* * * *

Dr. and Mrs. A. W. Sherwood and son, Billie, left yesterday on a holiday motor trip to points in Quebec Province. They will be absent from town until August 21st, during which time Dr. Sherwood's Dental Office will be closed.

"What is that deaf-and-dumb carpenter so frantic about?"

"He just hit his thumb with a hammer and he can't find his pad and pencil."

Wounded In France

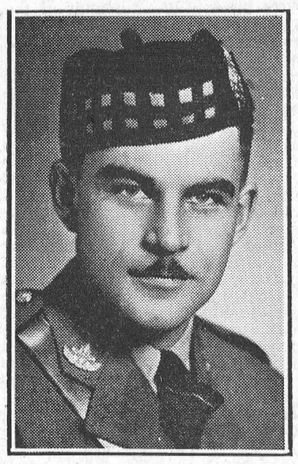

LIEUT. EDWARD ANNABLE

Son of Mrs. Thomas Annable and the late Mr. Annable, of this place, who was wounded in action while on active service with the Canadian troops in France a few days ago. His mother was notified to this effect last Thursday. Lieut. Annable is a graduate of O. T. C., Gordon Head, B. C. Prior to enlistment he was on the teaching staff of the local High School and was a sergeant in the local platoon of S., D. & G. Highlanders. His many friends here sincerely hope his wounds are not of a serious nature.

SPR. FRED LOBB WOUNDED

According to official information received by his wife, Spr. Frederick Albert Lobb, of the R. C. E., was wounded in France on July 25th, and is now confined to a military hospital in England. Mrs. Lobb and children reside on Victoria Street.

THANKSGIVING DAY SET FOR OCTOBER 9th

By special Order-In-Council, the Dominion Government has set Monday, October 9, as National Thanksgiving Day throughout Canada. Notice to this effect has been published in the Ontario Gazette.

FAREWELL PARTY

Mr. and Mrs. Russell Hoy, of Osgoode gave a farewell party for her sister, Miss Anne Skuce, and her guests, Mrs. Margaret Gropp and Mrs. Elizabeth White, of Rochester, N. Y., on Thursday. The evening was spent in playing cards and dancing, the music being furnished by the Skuce brothers and Linton Helen of Manotick. A delightful lunch was served, consisting of sandwiches and ices and iced lemonade. The party ended by all singing "For They Are Jolly Good Fellows."

KNOX W. M. S. MEETING

Mrs. Elzie Johnston was hostess to Knox W. M. S., Winchester Springs, for their birthday meeting, and had as their guests, St. Paul's Auxiliary of Winchester. The meeting opened with the president in the chair and by the reading of the prayer from the Glad Tidings, and the singing of Psalm 72. Mrs. Johnstone then welcomed the guests, and Mrs. Joe Davidson, assisted by Mrs. Preston McIntosh and Mrs. Erle Munro, then took charge of the program. This part opened with a hymn. The Scripture lesson was read by Miss Beatrice Johnstone. Mrs. Davidson and Mrs. McIntosh presented a very fine Bible story entitled "The Eternal Life Insurance Policy." This life insurance company was founded by Jesus at Jerusalem on the day of Pentecost. The home office is in Heaven, and the rate book is the Bible. The present standing capital is the unsearchable riches of Christ. There are five premiums— we must pay each week; pray without ceasing; we must give our time; we must be faithful unto death. Mrs. Munro then led in prayer.

Mrs. Geo. Wilson, of Winchester, brought a very fine report of the Ontario Provincial meeting held in Hamilton, which she had attended.

Mrs. Erle Munro read the News Bits which proved to be very interesting, and Mrs. Hugh Wilson and Mrs. Empey, of Winchester, rendered a pleasing duet, "Ivory Palaces."

Mrs. Suffel, of Winchester, spoke a few minutes, telling of the Missionary Conference she had attended in Hamilton.

Mrs. (Rev.) McKinnon spoke a few words of greeting. The meeting closed with a hymn, and all repeated the Lord's Prayer.

The next meeting is to be held at the home of Mrs. Earl Johnstone.

The hostess, assisted by Miss Beatrice Johnstone, Mrs. Earl Johnstone, Mrs. I. P. McIntosh and Mrs. Erle Munro, then served dainty refreshments, and a social hour was enjoyed with our many friends from St. Paul's Church, Winchester.

Threshing Orders Delivered

During the harvest season, we will deliver orders of Meat and Groceries for threshing Phone us your order as early as possible.

ELLIOTT'S MEAT MARKET, Winchester, Ont.

KEEP COOL!

REFRESH YOURSELF AT

FLORA'S

"THE COOLEST PLACE IN TOWN."

Tasty Sundaes
Delicious Sodas
Nourishing Milk Drinks.
Ice Cold Drinks of All Kinds

"Take Part of Your Change In WAR SAVINGS STAMPS!"

1896 **FLORA'S** 1944

WINCHESTER, ONT.

WM. HILL, Optometrist

196 Sparks St., Ottawa

Specializing in the Correction of Visual and Muscular Defects of the Eye.

In attendance at John Burke's By Appointment Only.

August 17th and August 31st

Poultry Wanted

All kinds of Poultry Wanted at all Seasons. Also Hides and Wool. Highest Prices Paid and you are assured of a Square Deal.

Morris Ross

PHONE 19 - WINCHESTER

BESSIN'S

ANOTHER LARGE ASSORTMENT OF

Enamel Ware

TEA KETTLES
OVAL DISH PANS
WATER PAILS
COMBINETS
COLD PACK CANNERS
ETC.

BRITISH AMERICAN

Cleaning Solvent

For cleaning Clothing, Gloves, Hats, Curtains, Tile, Painted Surfaces and Hardwood Floors. Per gallon

85c

CANADIAN MADE

Nail Hammers

$1.25 to $1.85

Machinists Hammers

$1.25 to $1.50

NEW STYLE

FLOOR MOPS

25c each

RUBBER AND GLASS

CASTOR CUPS

5c each

STANDARD SIZE

Galvanized

Wash Boilers

WITH COVER

$1.50

BESSIN'S BIG STORE



A WEEKLY EDITOR LOOKS AT

Ottawa

Written specially for the weekly newspapers of Canada

By Jim Greenblat

Because of the existence of an adequate pool of trained pilots, suspension of recruiting for Canada's air force until October 1, was announced recently by Air Minister Power. It was pointed out that this will not affect the output of aircrew approximately a year. Because of this reserve, pilot training courses at service flying training schools will be lengthened by eight weeks, and only those best qualified will be allowed to continue training as pilots. All categories of aircrew will now have the same opportunity to earn commissions. It is likely that these regulations will result in the schools turning out the best trained pilots in history.

* * * *

To build or not to build, that is the question—which was discussed recently in the House of Commons by the parliamentary assistant to the minister of munitions and supply. He gave several reasons for deferring construction of homes except where it is essential in order to meet housing requirements. One advantage is that postponement of building will supply a backlog of construction activity for employment purposes after the war. Another is that materials available at present are in many cases substitutes or alternative materials. The demand for lumber for war purposes does not slacken; Canada's increased shell program calls for more steel, while production of brick, tile and concrete blocks is well below normal and supply of hot-air furnaces will not begin to meet the demand. In most areas, too, pumbing supplies are in short supply.

* * * *

There seems to be much confusion in the minds of many consumers regarding rationing of evaporated milk. The policy adopted by the Prices Board, it is explained, is to ration it in "restricted areas" where there are adequate supplies of fresh milk. You do not require coupons to buy evaporated milk if you live in the Maritime Provinces, Gaspe Peninsula, Northern Quebec, any area of Ontario north of Muskoka, or in the rural areas of Manitoba, Saskatchewan, Alberta or B. C. The larger western cities are "restricted" areas and persons living within a radius of 15 miles of these cities come under the ration regulations. In the case of Winnipeg the "restricted" area takes in all territory within 25 miles. Ration coupons in the restricted areas are issued only to children under two years of age, to persons having a doctor's certificate saying it is necessary for their diet, and to a few others to whom this commodity is absolutely essential.

* * * *

Fifty-three millions pounds of the 100,000,000 pounds of beef Canada has agreed to ship to the United Kingdom in 1944-45 has already gone there, even though the contract has just been signed. But the British are going to take all that we can make available, so, when the contract is over it may be three or four times the minimum figure stated. This represents the equivalent of 250,000 cattle valued up to thirty million dollars. One of the factors in the contract is reported to be that fresh Canadian beef can be landed in the Old Country in 10 days, while that shipped from the Argentine takes three times as long. In the past the Argentine has shipped 1,250,000 head of cattle to the U. K. in a year. This, contract, according to Agricultural Minister Gardiner, assures floor prices for beef on a revised scale. and further will not disrupt domestic supplies to a point where meat rationing will be necessary again.

* * * *

A preliminary survey shows that Canadian tobacco growers have about 88,400 acres planted to all types of tobacco in 1944, an increase of 24.3 per cent. over the previous year and just below the 92,300 acres planted in 1939. the year of peak production in Canada.

* * * *

An interesting lesson in democracy goes on in the Princess Alice Barracks, Ottawa, where 800 R. C. A. F. airwomen make their home for the duration. They have a system of government, in this barracks, patterned after the government of the Dominion. They elect their own councillors—Members of Parliament—from the 18 wings or "constituencies" in the barracks once a month, carrying out a full program of self-administration, which includes what they will have for Sunday dinner, how many dances they will have each month, etc. The voters have definite ideas about what they want in privileges. Where a councillor fails to represent her constituents adequately she is accorded a want of confidence vote, and must "go to the country" and seek re-elecion.

* * * *

The Bureau of Statistics reports that Canada's population last year, including members of armed forces, was 11,812,000, or an increase of 158,000 over the previous year. The estimate is based on a count of the births and deaths recorded and on counts of the first three ration books issued. The increase since 1941, the census date, was 305,000.

* * * *

Just recently, three Flying Fortresses landed at Rockcliffe Airport, Ottawa, carrying eight tons of mail, about 750,000 letters for the folks back home from our Canadian men and women overseas. The big load was the result of a hold-up by British censors who were waiting while D-Day operations in France were completed, and the reason is, of course, obvious. The R.C.A.F. now has a two-way mail service linked with postal points in Britain, Gibraltor, Italy and the Near East.

* * * *

The Bill passed by the House of Commons providing the franchise for Canadian war service electors at any general election is a most interesting document. Every provision is made for the same privilege and secrecy of ballot as at home. Each man's ballot goes in a separate envelope on the back of which is a form certifying his electoral district. This form carries his vote to the electoral district for counting. A standarized ballot is used. On it is printed, "I vote for . . ." and he fills in the name of the candidate of his choice. The ballot is sealed in the envelope by himself, handed to a commissioned officer designated, who in full view of the voter places the sealed envelope in another envelope, addressed to the special returning officer. The officer seals this and hands it back to the elector who then mails it himself. The operation of sorting, and distributing the sealed ballot papers to their proper electoral districts is conducted by scrutineers working in pairs, each one representing a different and opposed political party.

* * * *

The Fisheries Department reports that this country will supply 70 million pounds of salted fish, pickled fish and smoked herring bloaters to the United Nations from the 1944 production.

Other Editors' Opinions

LET'S HOPE IT'S SOON!
(Niagara Falls Review)

When the lights go on again in Europe, it will be a marvel for millions of children who have never seen streets brightly shining amid the rain. For almost five years Europe has been blacked out. And when the lights once again go on the whole world will be praying that never again shall there be a blackout.

APPROPRIATE!
(Granby Leader-Mail)

The choirs of most churches always make an effort to choose selections which are appropriate to the season or the sermon. Seldom do they achieve the results which are recorded by Mr. Hugh Templin, editor of the Fergus News Record, who tells about it as follows:

On a recent Sunday morning, a special speaker delivered a sermon in one of the Fergus churches on the subject of Temperance. The choir assisted by singing the anthem "O Taste and See."

THOUGHT FOR TODAY
(Quebec Chronicle-Telegraph)

The record shows that Canadians have done great things and weathered great storms successfully. If we could do so much in spite of being divided among ourselves, how much more might we not have accomplished with the aid of the unity that other peoples possess as a matter of course! Today, more than ever, Canada needs and deserves the loyal service of all her sons and daughters.

Book Review

MADE WORLD LITTLE BRIGHTER
(By Lloyd C. Douglas)

I was interested to learn just the other day that Montreal's charming poet and writer, Dorothy Sproule, has written another book of poetry and that it will be issued shortly. The many of her readers who have found much pleasure and stimulation in the verse already penned by her will, no doubt, greet her latest contribution with equal enthusiasm.

I also noted that Dr. Lloyd C. Douglas, author of "The Magnificent Obsession," "The Green Light," "The Robe," etc., has written the introduction. Says Dr. Douglas:

"It may confidently be assumed that the considerable number of Mrs. Sproule's acquaintances, who have rejoiced in her well-recognized efforts at self-expression in verse and have lent her the encouragement so important to such a venture as this, will be eager to own a copy and sent another to a friend.

"But the circulation of this book will not stop with the people who have admired the Dorothy Sproule attitude toward life. It will be welcomed by an increasing number of thoughtful persons in whose regard the bulk of our recent verse is too cynical, too jaded, too unhappy.

The Dorothy Sproule poems vibrate with spiritual energy. The faith and hope that motivate them disclose a tranquil assurance, beyond the need of passionate argument or documented proofs. Their power is rather that of the quiet storage-battery than the noisy dynamo. They are chiefly concerned with the peace that can be savored but not explained, because it "surpasseth understanding."

"Sincere questors of life's spiritual imperatives—weary of the strident, rasping dissonances of our modern life; the raucous cries of the social, political, and religious relatives of "Mister Fixit"; the cheap and gaudy confectionary of mere Pollyannaism; the brittle, banal, amorphus, unpunctuated, dry sobs of the recent Omar Khayyams, who lack nothing of their ancestor's pessimism, and all of his sonorous stateliness of rhythmic stride; will find, in the Dorothy Sproule verses, a fresh reason to believe that our wistfulness to possess the Abundant Life—here and now—is not based on an untenable illusion, but inspired by an inexorable demand."

Mrs. Sproule is probably content, at having made the world a little brighter, because of her presence, yet hers was no ordinary struggle against ill-health, and many another obstacle of consequence and tragedy.

To achieve success under these circumstances, requires abundant courage, and perhaps it was she who wrote the telling phrase:

"He who would climb a tree must grasp its branches, not its blossoms."
Or was it Thackery?

A BLOOD DONOR'S PRAYER

Grant me no less favor, God, than this.
That by my giving
Some war-spent but courageous eager son
May keep on living.

Grant that the faithful rhythm of my veins
And my heart singing,
May bring an urgent quickening, and stay
His soul's far winging.

Because I have no stalwart lad by birth
To call me mother.
I ask this small maternal share in one
Dear to another.

Then I shall walk a quiet but exalted way
Glad in the knowing
I fed the flame—for some unknown son
Life is still glowing.

—Nell Griffith Wilson

Our Column

The boys grow up fast these days but not any faster than their parents grow old.

Lord Halifax says only the educationists can save civilization now. We shall have to change the curricula for peace.

Times change—It used to be squabbles and feuds over line fences. Today it is the contests between the non tariffers and the tariff parties. But we did at last get rid of our line fence troubles.

Quiet minds cannot be perplexed or frightened but go on in fortune or misfortune at their own private pace, like a clock in a thunderstorm.

The best way to win a fight—or an election—is to make up your mind you are darn well going to win—and then sell the idea to the other fellows.

The Bible is a book of faith, and a book of doctrine, and a book of morals, and a book of religion, of special revelation from God; but it is also a book which teaches man his own individual responsibility, his own dignity, and his equality with his fellow-man.—Daniel Webster.

The man of integrity is one who makes it his constant rule to follow the road of duty, according as Truth and the voice of his conscience point it out to him.—Mary Baker Eddy.

Men seldom die of hard work; activity is God's medicine. The highest genius is willingness and ability to do hard work. Any other conception of genius makes it doubtful, if not a dangerous possession.



Gertrude Douglas SAYS:

"Too Little — Too Late"

"It is so easy to put off securing Life Insurance. No more sorrowful picture than that of dependents left in want because the breadwinner has passed on without leaving a Life Insurance estate.

By being too late, the uninsured steals happiness from his loved ones. Don't you delay any longer."

LET'S TALK THIS OVER

MRS. G. F. DOUGLAS,
Rural Organizer
140 Wellington St., Ottawa
Winchester. Phone 2

Dominion Life ASSURANCE COMPANY Since 1889
HEAD OFFICE WATERLOO, ONTARIO



Ugly-but he grows dollars

If it's Ogilvie - it's good!



The growth in "dollars" to you depends on how fast this pig reaches market weight. Ordinary feeding won't do it. "Miracle" Hog Feeds however, contain all the essential ingredients for rapid growth! Feed "Miracle" Hog Feeds and watch your pigs come fast and strong right from the start . . . then watch the "dollars" grow!

"MIRACLE" HOG FEEDS

44-2

THE OGILVIE FLOUR MILLS COMPANY LIMITED

LOANS to FARMERS

FOR SEASONAL PURPOSES,

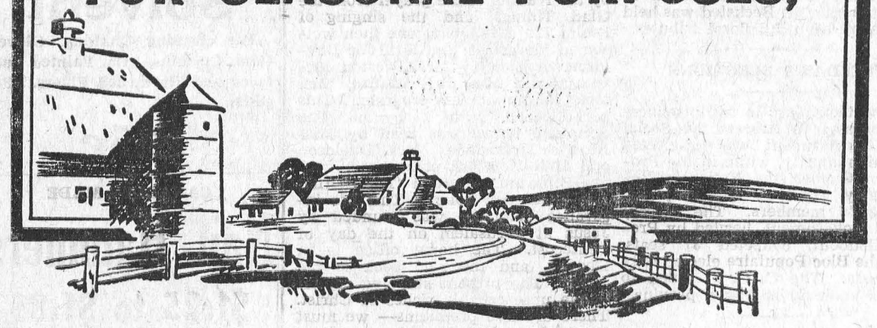

WHEN you require ready cash for the purchase of seed, fertilizer, livestock, farm equipment and for other legitimate purposes, call at your local branch of The Royal Bank of Canada. The Manager will be glad to discuss a loan with you, explain the simple terms under which it can be made and the convenient arrangements available for repayment.

Lending money is one of the principal functions of this bank. We are always pleased to advance cash on loan to any responsible individual able to repay out of income.

THE ROYAL BANK OF CANADA

WINCHESTER BRANCH - - O. V. STEVENSON, Manager

PILES Sufferers of bleeding and protruding piles should know Bunkers Herbal Pills treat the cause at its source. Money back if the first bottle does not satisfy. Sold at Smith's Drug Store.

GIRLS WANTED

FOR FACTORY IN IROQUOIS

GOOD WAGES TO START
STEADY WORK
Apply to
Employment and Selective Service Office
Prescott - - Ontario.

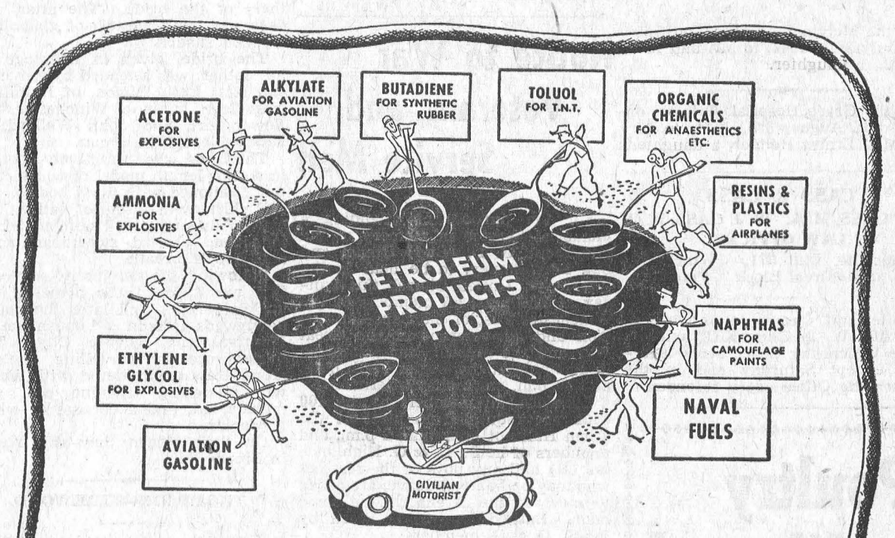

It Doesn't Leave a Lot for the Civilian

WHEN war demands have been filled . . . when invasion gasoline, aviation gasoline, Navy fuel oil, petroleum for the manufacture of explosives, synthetic rubber, and gasoline for war industry, farming and essential trucking all have been taken from Canada's oil supply—*it doesn't leave a lot for the civilian!*

Figure it out for yourself. It takes 5,250,000 gallons of gasoline to fuel 5,000 bombers and fighters for a mission over Germany. It takes enough oil for one fueling of a battleship to heat an average house for 350 years. It takes 18,000 gallons of gasoline to keep one armoured division on the move for one hour.

From petroleum and petroleum gases we obtain the gasoline and fuels needed to power planes and ships and tanks as well as the raw material for acetone, ammonia and toluol for explosives, organic chemicals for anaesthetics, naphthas for camouflage paints and plastics and resins for war weapons production.

This is why civilian gasoline is short. This is why it's up to every motorist, to every owner of an oil-heated home, to exercise the strictest economy in gasoline or fuel oil usage. Every gallon we can do without here at home is one gallon more for the fighting men. And they need every gallon they can get.

Two full years of gasoline rationing and fuel oil control in Canada have saved 393,000,000 gallons of gasoline and 175 million gallons of fuel oil—a total saving of 568,000,000 gallons of petroleum products. Yet, despite this saving, gasoline stocks on hand in Canada, as of March 31st, *this year*, were *55,000,000 gallons less* than at the commencement of rationing, April 1, 1942.

Oil has a mighty war job to do—yet supplies are short and are constantly dwindling. Oil powers the attack on every front. Oil can mean the difference between success or failure, between light casualty lists and heavy. Oil is vital ammunition—not to be wasted, not to be needlessly, frivolously spent.

LESS CIVILIAN GAS MEANS MORE "FIGHTING GAS" FOR THE FORCES

An announcement issued by The Department of Munitions and Supply, Honourable C. D. Howe, Minister

Answering Your Questions about the Gasoline Shortage

What are Canada's total *yearly requirements of motor gasoline?* . . . Approximately 800,000,000 gallons. *Do these requirements have to cover both military and civilian needs?* . . . Yes. *Why cannot this supply be increased?* . . . Because total hemispheric supplies are inadequate to meet both the colossal war demand and civilian needs. There is not enough oil, there are not enough tankers, for both. *How much of Canada's petroleum needs is supplied from Canadian wells?* . . . Only 15% *Why can't this home production be increased?* . . . Every effort is being made to do so. More new wells are being drilled or prepared for drilling, than at any time in the history of Western Canada, but we have yet to find a new Turner Valley. War does not wait for new production.

MS-44X

News From Our Neighbouring Districts

CASS BRIDGE

Cass Bridge ball players visited Inkerman Road ball team and were defeated 24-19. Inkerman Road returned the visit Monday evening and they were defeated by a score of 45-23 for Cass Bridge.

The Red Cross meeting was held at the home of Mrs. Ford Baker.

Miss Fannie Coons returned to Knigston after spending her holidays at her home here. Miss Irene Coons accompanied her.

Mrs. Garnet McLean and girls, of Chesterville, spent Sunday with Mr. and Mrs. Jas. Johnston and family.

Miss Marion Fawcett, of Hanesville, is spending a few days with Mrs. Lorne Cooke.

Mr. and Mrs. Wm. McConnell and Ethel, of Winchester; Miss Ada McConnell and Miss Doris Horning, of Ottawa, spent the first of the week with Mr. and Mrs Alex Summers.

Mrs. S. M. Oliver, Miss Peggy Doran, Reg. N., and Mr. Fred Everetts, of Iroquois, spent Monday with Mr and Mrs.. Sherwood Coons and family.

Mr. and Mrs. Isaac Durant and family and Mr. and Mrs. Ernest Morrison spent Sunday with Mr. and Mrs Elwyn Fowler.

Mrs. Clarke Hutt called at Mrs. Frank Hogaboam's on Tuesday evening.

Mr .and Mrs. Jas.. Bowman, Mrs. Marcia Strader and Carmi, Mr. and Mrs. Elgin Black and family called at Mr .and Mrs. Lorne Hogaboam's at Williamsburg on Monday evening.

Mrs. John Scott, of Melvins, is spending a few days with her daughter, Mrs. Geo. Coons.

Mrs. Wm. and Mrs. Bert Link visited Mrs Wm. Coir, at Morrisburg, one day this week.

We are very sorry to report that Mrs. Wm. Hitsman is at present a patient in a Brockville Hospital.

Mr. and Mrs. Chas. McNairn and family, and Mrs. Bella McNairn, of Gallingertown, spent Sunday with Mrs. Geo. Durant and family. Mrs. McNairn and Ivan McNairn remained for the week.

Mr. Bernice Casselman is spending a few days with Mr. Ellis Casselman of Bouck's Hill.

Mrs. M. Black, Miss Genevieve Black and Miss Melba Barrett had tea on Tuesday evening with Mr. and Mrs. Alex Summers.

Dr. and Mrs. Pritchard and family had tea Sunday evening with Mr. and Mrs .Sherwood Coons. Miss Ann Pritchard remained for a few days.

Mrs. Geo. Smith, of Campbell's Bay, spent a few days this week with Mr. and Mrs. Edgar Summers and family.

Mrs. Jack McOuatt and Miss Marjorie Summers spent Thursday with Mrs. Ford Baker and Helen.

Mrs. Ezra McMillan and Miss Augusta Brown, of Williamsburg, spent Thursday with Mr. Jas. Oshier.

Mr. and Mrs. Lorne Hogaboam, of Williamsburg; Mrs. John Hogaboam, Arnold and Mr. and Mrs. Frank Hogaboam spent Thursday evening with Mr. and Mrs. Geo. Coons.

Mr. and Mrs. Thos. Edgerton had tea Sunday evening with Mr. and Mrs. Geo. Coons.

Mr and Mrs. Thos. Edgerton had tea Sunday evening with Mr. and Mrs. F. Hogaboam.

Mr. and Mrs. Dan Shaver and Doris spent Sunday with Mr. and Mrs. Ken. Durant and family.

L.A.C. Merle Summers, of Montreal, spent the week-end with Mr. and Mrs. Clare Summers and Mrs. Maude Summers.

Mr. and Mrs. Clarke Hutt, Mr. and Mrs. Frank Hogaboam and Arnold, and Mr. Silas Baker were in Ottawa one day this week.

NORTH MOUNTAIN

Mr. and Mrs. Ernest Smith, Mr. and Mrs. Lawson Smith and Carolyn spent a few days recently at Brighton, Ont.

Mr. and Mrs. Joe Hyndman, Mrs. Percy Cumming, Mrs. Ivan Christie and Mrs. Wm. Loucks were to Merrickville on Wednesday attending the Summer School Conference there.

Mrs. Clair VanAllen and little daughters, Claire and Ann, were guests on Saturday at the home of Mr. and Mrs. Johnny Dougall, Hallville.

Mr. and Mrs. Roy Lennox, of Cobourg, were renewing acquaintances in Hallville during the week.

Mr. and Mrs. Ralph Shaw and Mary spent Sunday with friends in Rowena.

We are sorry to report Mr. Melvin Christie on the sick list and hope for a speedy recovery.

Mr. and Mrs. Charles Christie, accompanied by Miss Shirley Christie, spent Saturday and Sunday in Merrickville attending the Summer School.

The sympathy of the community is extended to Mr. and Mrs. Frank Boucher and Earl in the loss of their barn by fire on Sunday night. At one time, it was thought the house might go too, but willing hands did all they could to save it.

WINCHESTER SPRINGS

Mrs. Erwin Holmes and Mary Lou and Clair spent a week with her parents, Mr .and Mrs. Arthur Adams, at Kars.

Mrs. James Ainsworthy, of Pontex, Sask., spent a few days with her aunt, Mrs. Orren Casselman, and family.

Mr .and Mrs. Alva Steele and family spent one day recently at Salmon's Point.

Miss Norma Casselman is visiting her uncle and aunt at Cornwall.

Miss Ruth McMillan, of Chesterville, is visiting her sister, Mrs. Ralph McIntosh.

Master Edwin Montgomery, of Gananoque, is visiting his aunt, Mrs. Heber McIntosh.

Miss Ruth McIntosh returned home on Monday from Ottawa and expects to spend a week's holidays with her parents, Mr. and Mrs. Elburn McIntosh.

Mr. and Mrs. Gerald Adams, of Kars; Mr. and Mrs. Henry Whittaker of Williamsburg, were dinner guests on Sunday of Mr. and Mrs. Dalton Robnison.

Miss Marion McMillan, of Dunbar, spent last week with Miss Betty McIntosh.

Mr. and Mrs. Ralph Allison and Mr. and Mrs. Erwin Holmes spent the past week camping at Constance Bay.

Misses Ruth McIntosh, Muriel McIntosh and Vivian Casselman spent the week-end at their homes here.

Miss Peggy Bolton, of New York, is spending some time with Miss Betty McIntosh.

Master Edric Barkley, of Dixons, is spending his holidays at the home of his grandparents, Mr. and Mrs. W. McIntosh.

Mrs. J. Coons returned to her home here Sunday after spending a couple of weeks with Mr. and Mrs. Eardley Colmean at Cornwall.

Mrs. Harry McKercher, of Toronto, is visiting at the home of Mr. and Mrs. Cecil McIntosh and family.

Mr. and Mrs. Arnold Casselman and family and Mrs. O. Casselman spent Sunday at Kars with Mr. and Mrs. Lawrence Carkner and Grace.

Mrs. Orren Casselman, Mrs. J. Ainsworth, Mr. and Mrs. C. J. Strader, Mrs. H. Durant and family, Mrs. J. Durant and children, Mr. and Mrs. Garfield McIntosh and family, Mr. and Mrs. Mahlon McIntosh, held a family gathering in the form of a picnic at Salmon's Point on Sunday last.

Mrs. H. Potter and son, Noal, Mrs. Joe. Steele, Patsy and Joel, returned home on Sunday after spending a week in a cottage at Salmon's Point.

Miss Dorothy Deeks spent a few days at the home of Mr. and Mrs. Ralph Allison.

Mr. Warren Holmes returned home on Sunday from the General Hospital, Brockville.

Miss Grace Myers, of Brockville, is spending a few days with her parents here.

Mrs. Gerald Adams, of Kars, spent some time with Mr. and Mrs. Dalton Robinson.

Mrs. James Ainsworth and Mrs. Orren Casselman were tea guests of Mr. and Mrs. G. McIntosh recently.

Mrs. Orren Casselman spent Tuesday with Mr. and Mrs. Calvin Strader, at Winchester.

Mr. and Mrs. I. P. McIntosh called on friends at Kars and spent some time at the Lighthouse.

HULBERT

Mrs. Orville Millward and baby, of Morrisburg, spent a few days with Mr. and Mrs. Ralph Adams.

Mrs. Bertha Poole, of Brockville, is visiting her sister, Mrs. Wilbur Morrison.

Miss Dorothy Morrison is spending her holidays with her parents, Mr. and Mrs. Wilbur Morrison.

Mr. and Mrs. Donald Lawless and Carl, Mr. Hardy Froom, Eliza and Ada, had tea Sunday with Mr. and Mrs. Wesley Flegg and Keith.

Mr .and Mrs. Elzon Coons and family and Miss Joan Ogilvy, of Montreal, spent Monday with Mr.. and Mrs. Warren Drake, of Russell.

Mr. and Mrs. Wesley Flegg spent Saturday night with Mr. and Mrs. Earl Munro, Winchester Springs.

Mr. and Mrs. Donald Lawless and Carl, Mr. Hardy Froom, Eliza and Ada, had tea with Mr. and Mrs. Wesley Flegg and Keith on Sunday..

Mr. Alex Mellan and Mr. Harold Montgomery spent the week-end in Montreal.

Mr and Mrs. Henry Mathews, of Montreal, visited friends here last week.

(Last Week's News)

Mr. and Mrs. Geo. Temple and baby, of Toronto, left on Saturday for their home, after visiting friends here for the last week. Mr. Keith Flegg went with them to visit his sister, Mrs. Alex McDonald, and Mr. McDonald, in Mimico.

Mr. Clair McIntosh spent a few days with his cousin, Mr. and Mrs. Wesley Flegg.

Mr. and Mrs. Warren Lake, of Russell, visited Mr. and Mrs. Elzon Coons on Sunday.

Mr. and Mrs. Earl Munro called on Mr. and Mrs. Wesley Flegg on Saturday afternoon.

Mr. and Mrs. Jas. Flegg and Vivian and Coral, left Saturday afternoon to spend a couple of days in Ottawa.

Mr. and Mrs. Jas. Flegg received word on Friday evening of the death of their brother-in-law, Mr. M. G. Hill, who died in the Civic Hospital after a lengthy illness, on Friday afternoon.

Mr. and Mrs. Wilson Dunning and family, of Cornwall, and Miss Velma Thorpe, of Toronto, spent Sunday with Mr. and Mrs. Clifford Thorpe.

Mr. Arnold Graham has returned to Toronto after spending some time at his home here.

SOUTH MOUNTAIN

Congratulations are extended to Miss Ruby Murdock, only daughter of Mr. and Mrs. Milton Murdock, and Mr. Wilfred Crowder, son of Mr. and Mrs. Wesley Crowder, who were married at the bride's home on Tuesday, August 1st.

Mrs. Margaret Ferrel was a guest of Mrs. Robt. Murdock on Friday.

Mrs. Howard Nesbitt, of Hyndmans, spent Saturday with her parents, Mr. and Mrs. Norman Armstrong.

Mr. and Mrs. Bruce Slater, of Inkerman, were recent callers on Mr. Chas. Kavanaugh.

Mrs. Jerry Foley and Miss Gertrude Barkley are spending this week with Mr. and Mrs. Francis Barkley, of Vineland, near Hamilton.

Rev. and Mrs. B. Brown and daughters, Barbara and Jean, of New Platz, N. Y., were guests of his sister, Mrs. James Payne.

Mr. Jennes and sister, of Vermont, visited Mr. Bert Berry, Mr. and Mrs. Frank Berry and Mr. and Mrs. Asa Berry, this week.

Mrs. G. Boyd and Mrs. Thomas Shaver were callers at Kemptville on Saturday.

We are pleased to have Mr. Clarence Marriner home again after a recent operation at the Civic Hospital, Ottawa. Sunday guests at his home were, Mr. and Mrs. Arthur Marriner and Mr. and Mrs. Gordon Marriner, of Dundela, and Mr. and Mrs. Harold Marriner and children, of Chesterville.

Mr. Ted Barry, of the Navy, and Mr. Eugene Barry, of the Bell Telephone Co., were at their home here over the week-end.

The little daughter of Mr. and Mrs. Arthur Marriner was baptized in the Anglican Church on Sunday morning. Rev. Mr. Ellacott officiated, and the baby received the name of Olive Judith Ann."

Mr. and Mrs. Lloyd Montgomery, of Hulbert, spent Sunday with Mr. and Mrs. Eli Montgomery.

Messrs. G. A. Cumming and Chris Wynn were recent visitors at Ottawa.

Mrs. Reoch, of Montreal, is visiting Mr. and Mrs. Justin Morrow.

Mr. Justin Morrow attended the funeral of his brother, Mr. Edward Morrow, of Ogdensburg, and a former resident of this place, on Monday last. To Mr. Morrow we extend our sympathy.

Mr. and Mrs. Gordon Mulholland and Mr. and Mrs. Lorne Armstrong attended the horse races at Pembroke the first of the week.

Mr. and Mrs. Eli Montgomery returned home on Sunday after a week's vacation at Toronto, Hamilton, Burlington, Niagara Falls and Kitchener.

Mr. and Mrs. Jones, of Osgoode, were Sunday callers of Mr. and Mrs. Ernest Marriner.

Mr. and Mrs. Freemont Porter and family, of Oxford Station, were Sunday guests of Mr. and Mrs. Arnold Porter.

W. M. S. Garden Party

The August garden party meeting of the United W. M. S. was held at the home of Mrs. G. Mulholland last Thursday. There was a good attendance, with several visitors present. Mrs. Mulholland presided, with Mrs. G. Cleland acting as secretary. Mrs. C. Forrester gave a Temperance reading. Betty and Norma Hess sang a duet very nicely. "A Visit to Gypsumville" was read by Mrs. G. Monteith. Mrs. L. Hess, President of Heckston W. M. S., brought greetings.

Following the Bible reading and prayer, Mrs. H. Boyd and Mrs. L. Monteith sang a duet. An instructive contest on "Citizenship" was conduced by Mrs. G. Cleland, after which Mrs. Mulholland closed the meeting with prayer. The committee then served a dainty lunch on the lawn.

Those who spent the week-end at Kingston were, Mr. and Mrs. G. A. Cumming. Mr. and Mrs. Ernest Boyd and Dr. and Mrs. Stirtan and Mrs. Robt. Robinson. They were guests of Mr. Robt. Robinson, who is taking a Summer Course at the above place.

CLOVERDALE

Miss Pearl Docksteader, of Ottawa, spent the week-end at her home here.

Mrs. Jack Lewis called on her mother, Mrs. Lamoureux, one evening last week.

Mrs. Thos. Stobo and Gordon spent last Tuesday with her daughter, Mrs. Hugh Porteous.

Mrs. James Fawcett visited her mother, Mrs. A. B. Cinnamon, recently.

The two Fisher boys, of Ottawa, are visiting at the home of their uncle and aunt, Mr. and Mrs. Fred Fawcett.

Dr. Dalton Docksteader, of Chesterville, spent Sunday afternoon at his home here.

Masters Jimmie and B. Bennett, of Ottawa, spent Monday afternoon with the Stobo boys.

Mrs. Eli Lamoureux spent Sunday in the U. S. A. with her daughter, Mrs. Chas. Fobare, and Mr. Fobare and family.

Mr. and Mrs. Fraser Fawcett and Mr. and Mrs. Donald Fawcett, of Ottawa, spent Sunday with Mr. and Mrs. Fred Fawcett.

Acidulous Woman: Who is that homely man sitting over there?

Man—That's my brother.

Woman—Oh, now that you mention it I do notice the resemblance.

Classified Ad. Section

FOR SALE

FOR SALE — Waterloo Threshing Separator, good as new. $1,000 cash. Apply to H. St. Pierre, Marionville, Ont. 14p

FOR SALE—A House, Shed and Lot, at Winchester Station. Apply to Carson Kerr, Winchester. 14-15c

FOR SALE—Good meaty Cockerels, 50c each. 60c dressed, if given advance notice. S. A. Merkley, Winchester. 14p

FOR SALE—300 Pullets, 6 months old; 125 Roosters, dressed or alive; 1 Piano, cheap. Apply to J. W. H. Summers, Winchester. 14p.

FOR SALE—A number of young Pigs, 5 weeks old. Apply to Stanley Campbell, Vernon, Ont. 14c.

FARM — 100 Acres of cultivated land, 5 miles North-East of Winchester. Excellent buildings; Hydro; water system. Apply to Box J-776, Press Office, Wnichester. 13-15p

FOR SALE—2 Springers; 1 rubber-tired Milk Wagon, in good condition. Apply to J. Parks, Kenmore. 13-14p.

FOR SALE—150 Cords of good, dry Soft Wood. Apply to Charles Patton, Mountain. Phone 32 r 22, South Mountain. 12-14c

WANTED

FARM WANTED—To rent, with or without the option of buying. Good farm, about 100 acres, fully equipped, machinery and stock, and in good condition. Reply to Box 37, Fournier, Ont. 14c

LOST

LOST—Gasoline Ration Book, Special, No. 5Y569. Finder please leave at Press Office. $5.00 reward. 13-14p.

NOTICES

CARD OF THANKS—Mrs. T. A. Halpenny wishes to take this opportunity to sincerely thank all those who were so kind to her during the illness and death of her husband, the late Rev. Dr. Halpenny. Your many acts of kindness and messages of sympathy were all deeply appreciated. 14c

CARD OF THANKS—We extend our sincere thanks and appreciation to our many friends and neighbours for their kind words and deeds during our recent sad bereavement. Special thanks to Rev. W. J. Buchanan; also those who sent flowers and those who assisted in singing. —Mrs. F. Becksted and family. 14c

IN MEMORIAM—In fond and loving memory of a dear husband and father, John A. Wyatt, who passed away August 9th, 1936.

The sweetest of memories are all that is left,
Of one of the dearest, and one of the best.
We do not forget him, we do not intend.
We think of him always, and will to the end.

14p. —Wife and Family.

CARD OF THANKS—During the time Mrs. John Cameron was confined to her bed, she wishes to thank the many kind friends and neighbours for their many acts of kindness shown to her with cards, letters, flowers and treats, which were deeply appreciated; also the pastoral calls by Rev. Mr. Buchanan and Rev. Mr. Killen, which were greatly enjoyed. 14p

CARD OF THANKS—Miss Rhoda May Hoy, of Mountain, who has been a patient for the last ten weeks in the Ottawa Civic Hospital, has returned home much improved. She takes this opportunity to thank her many friends and neighbours for their kindness during her illness. 14c

Notice of First Posting of Voters' List

TOWNSHIP OF OSGOODE

Clerk's Notice of First Posting of Voters' Lists. Voters' Lists, 1944, Township of Osgoode, County of Carleton.

Notice is hereby given that I have complied with Section 8 of The Voters' Lists Act and that I have posted up at my office at Metcalfe on the 31st day of July, 1944, the list of all persons entitled to vote in the said Municipality at municipal elections and that such list remains there for inspection.

And I hereby call upon all voters to take immediate proceedings to have any errors or omissions corrected according to law, the last day for appeal being the 21st day of August, 1944.

Dated at Metcalfe, Ont., this 31st July, 1944.

R. A. F. BLAIR,
13c. Township Clerk.

Notice of First Posting of Voters' List

VILLAGE OF WINCHESTER

Clerk's Notice of First Posting of Voters' Lists. Voters' Lists, 1944, Village of Winchester, County of Dundas.

Notice is hereby given that I have complied with Section 8 of The Voters' Lists Act and that I have posted up at my office at Winchester on the 9th day of August, 1944, the list of all persons entitled to vote in the said Municipality at municipal elections and elections to the Legislative Assembly, and that such list remains there for inspection

And I hereby call upon all voters to take immediate proceedings to have any errors of omissions corrected according to law, the last day for appeal being the 31st day of August, 1944.

Dated at Winchester, Ont., this 28th day of July, 1944.

E. M. SHAVER,
14c. Town Clerk.



"Pepsi-Cola" is the registered trade mark in Canada of Pepsi-Cola Company of Canada, Limited

BOTTLED BY
PARISIEN BEVERAGES, CORNWALL, ONT.

Under special appointment

LIONS MAMMOTH BINGO
MORRISBURG ARENA
8 p. m. Sharp, AUG. 14
$100.00 IN PRIZES. SPECIAL DOOR PRIZE
20 Games 50c

This is the third of a series of Bingo Parties to be held on alternate Mondays. The Fourth Bingo will be held on Monday, August 28th. Come and enjoy them.

CAMEO Theatre, Morrisburg
3 DAYS MONDAY TUESDAY WEDNESDAY AUG. 14 - 15 - 16
Evenings at 7.15 and 9.00 o'clock Matinee Wednesday at 2.30 p.m.



THE NEED FOR Running Water in your home and farm buildings was never greater than it is now!



Let's Face the Facts

INCREASED production of farm products is vitally important, and the shortage of farm help makes necessary the use of labor-saving devices to achieve that result.

The Government has recognized this fact by authorizing increased production of farm machinery and equipment.

NEW DURO PUMPS

are available in greater quantities this year, but still we cannot fill all our orders as the demand is so great. If you are one who has been disappointed, don't blame your Duro Dealer as the greater part of our production is War Goods for the Armed Forces. We are also handicapped by shortage of materials and skilled labor.



We will deliver as many pumps to our Duro Dealers as we possibly can—they will do their best to take care of your needs.

The Duro Special, 250 gals. per hr., 42 gal. galvanized tank, $96.00, f.o.b. London, Hamilton, Toronto.



Demand EMCO Fittings and Fixtures for Bathroom, Laundry and Kitchen. See your EMCO Dealer regarding available styles.

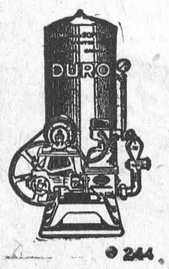

Buy War Savings Stamps and Certificates Regularly

244

W. C. MacDONALD, Agent
PHONE 109, WINCHESTER, ONT.

EMPIRE BRASS MFG. CO., LIMITED
London Toronto Hamilton Sudbury Winnipeg Vancouver

Smith Transport Limited

Now operating a daily motor truck service to all points on Highway No. 31 between Ottawa and Morrisburg.

ELLWOOD, LEITRIM, S. GLOUCESTER, GREELY, VERNON, SPRINGHILL, WINCHESTER, WINCHESTER SPRINGS, CASS BRIDGE, WILLIAMSBURG, MORRISBURG, CHESTERVILLE

Daily Service to all points listed above from:

Montreal — Toronto — Ottawa — Brockville — Cornwall
Quebec City — Brockville — Kingston — Belleville — Cobourg
Oshawa — Peterboro — Hamilton — Kitchener.

Also operating to and from U. S. A. points crossing at Thousand Islands Bridge

OTTAWA TERMINAL
Cor. Rochester and Aberdeen Sts. Phone 8-0277
Mgr.—J. P. Boxma
SHIP THE SAFE WAY

Use PURINA Feeds!

Feed EGGENA Laying Mash this year for large eggs and heavy production, $2.90 Cwt.

Our Grain-Grinder Is Now In Operation

Car of Cedar Shingles Just Arrived.

Saturday Afternoon Observed As Half Holiday

The M. F. Beach Co., Limited
Operating Continuously Since 1856.
WINCHESTER - - ONTARIO.

W. M. S. RALLY

Dundas-Grenville W. M. S. Rally and mid-summer executive were held at Merrickville on August 2nd. Rev. A. R. and Mrs. Graham, who have recently returned from India, gave most interesting addresses. Mr. Graham spoke twice during the forenoon, devoting one hour to his work as a missionary and the other to showing what British government has done for India, the large extent to which British India is now self-governing, and that the greatest hindrance to complete self-government is lack of unity within the country.

Mrs. Graham, dressed in a sari of scarlet and gold, told of her work as a nurse, teaching simple home remedies and that "a Christian must be clean."

WINCHESTER SPRINGS L. A.

The July meeting of the Winchester Springs Ladies Aid was held at the home of Mrs. P. R. Walker on July 28th, with a good attendance. A hymn was sung, after which Mr. T. R. McIntosh led in prayer. The minutes were read and adopted. In the business part of the meeting it was decided to hold a sewing meeting at the home of Mrs. Charles Kirkwood some time in August. The treasurer then gave her report on the first six months of the year.

Mrs. P. R. Walker conducted a Bible quiz, after which a hymn was sung, with Mrs. Frank Nesbitt acting as pianist for the evening. The meeting closed with prayer by Mrs. Aden Casselman. Lunch was served by the hostess, assisted by Mrs. Delbert Casselman and Mrs. Ross Morrow.

HULBERT W. M. S.

The monthly meeting of the Hulbert W. M. S. was held at the church there on August 2nd, at 2 o'clock, The meeting opened with the vice president, Mrs. Donald Sullivan, presiding. Prayer was offered by Mrs. Edith Mellan. The worship service was in charge of the vice president and the members. Prayers for our country were given by all members, followed by silent prayer. The minutes, roll call, business and collection were attended to. Christian Stewardship was given by Mrs. Edith Mellan, and the meeting closed with the Benediction.

Church Notices

UNITED CHURCH

10.30 a.m., Public Worship.
11.30 a.m., Sunday School Session.
3 p.m.—Service at Harmony.
7.30 p.m.—Worship Service.
Miss Isobel Brown, Organist and Choir Director.

PRESBYTERIAN CHURCH

Rev. W. MacKinnon, B.A., Minister.

August 13th—No Service or Sunday School.

August 20th and 27th—Service at 10 a.m. Rev. Jonathan Fletcher, of Vernon, will be in charge of these services. Sunday School at 11 a.m.

Winchester Springs

9.45 a.m.—Worship Service in the United Church for month of August.
9.00 a.m.—Sunday School in the United Church for August.
Miss Clara Irving, Organist and Choir Director.

ANGLICAN CHURCH

Holy Trinity, Chesterville, Holy Communion at 10.30 a.m.
St. Matthias' Church, Winchester: Evening Prayer at 3 p.m.
St. Peter's Church, South Mountain, Even Song at 7.30 p.m.
Rev. J. A. L. Ellacott, Rector.

WINCHESTER W. M. CHURCH

Preaching at 10.30 a.m. and 7.30 p.m.
Wednesday, 7 30 p.m., Prayer Service
Friday, 7.30 p.m., Young People's Meeting. A cordial welcome to all.
Rev. D. W. Summers Pastor.

BAPTIST CHURCH

10.00 a.m., Sunday School.
11.00 a.m.—Public Worship.
2.45 p.m.—Service at South Gower.
7.30 p.m.—Worship Service.
Wednesday—Mid-week Service at 7.30 p.m.

UNITED CHURCH, Morewood

Rev. T. A. Woods, Pastor.
10.30 a.m., Public Worship.
No Evening Service.

Established 1875. Telephone 261

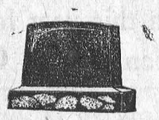

Manufacturers and Importers of Marble and Granite Monuments
Only the Best of Imported and Canadian Granites Used

AUTHORIZED DEALERS FOR "ROCK OF AGES" GRANITES
CEMETERY ENGRAVING

C. C. STUBBS & CO.
L. D. WELLS Engraver J. L. KINKAID Sales Manager
MORRISBURG, ONT.

MELVINS

Mr. and Mrs. Norman Holland and son, of Massena, are visiting Mr. and Mrs. Adam Gainer a few days.

The Melvin Red Cross entertained the Annable Red Cross on Wednesday afternoon at the homes of Mesdames J. and C. Presley. Dainty refreshments, consisting of ice cream, cake, sandwiches, and lemonade, were served. Each unit quilted a quilt.

Mr. and Mrs. Roy Miller, of Newington, and Mr. and Mrs. R. Scott called on friends at Osgoode on Sunday. Mr. and Mrs. Miller took tea with Mr. and Mrs. Scott.

Mrs. Alex Scott, of Fielding, spent a few days last week with Mrs. J. Scott at the home of Mr. and Mrs. R. Scott, and with other friends around Winchester.

Mrs. J. Ouderkirk and son, Pte. Sheldon Ouderkirk, of Chesterville, visited the former's daughter, Mrs. Emerson Stewart, and Mr. Stewart and Lindsay, and Mrs. Norman Rae and Mr. Rae and family, last week.

Visitors and callers at Mr. R. Scott's last week were, Rev. and Mrs. McCord, of Carleton Place; Mr. and Mrs. Kenneth Redmond, of Long Island, N. Y.; Mr. Lloyd Redmond, of Hermon, N. Y.; Mr. and Mrs. Wm. Rennick, Hallville; Mr. and Mrs. J. Redmond and Mr. and Mrs. Peter Poole, of Winchester, and Mrs. Marion McGibbon and son, of Brockville.

Mrs. Frank Merkley, of Chesterville, was visiting her sister, Mrs. Howard Baker, and Mr. Baker, last week.

Mrs. Willard Baker and little Douglas are holidaying at her parental home in Morewood.

Rev. and Mrs. McCord, of Carleton Place, and Mr. and Mrs. Hume McConnell, of Morewood, called on Mr. and Mrs. M. R. Black.

Visitors and callers at the home of Mr. and Mrs. Stewart Gunn on Sunday and over the week-end were Misses Ileen Gunn and three girl friends, from Ottawa; Mr. and Mrs. Eldon Blanchard, of Greenbush, and Mr. and Mrs. Thos. Fife.

Mr. and Mrs. Eldon Blanchard, of Greenbush, were week-end visitors of Mr. and Mrs. Thos. Fife.

We extend sincere sympathy to Mrs. Adam Gainer in the loss of a brother, Mr. Geo. Summers, of Aultsville, last week. Mr. and Mrs. Gainer attended the funeral on Wednesday afternoon.

Mrs. Stewart Gunn took tea on Monday with Mrs. R. Scott.

HYNDMANS

Mr. and Mrs. Melvin Black and children, of Oxford Station, spent Sunday with Mr. and Mrs. Lawrence Pelton.

Mr. and Mrs. Howard Conley, of Prescott, spent Sunday with Mr. and Mrs. Robert Conley.

Mrs. Alma Thompson and Mrs Robert Grant and Sheila spent Tuesday with Mrs. Frank Bird, of Shanly.

Mr. Sam Grant returned home on Saturday after spending a few days last week with Mrs. Bert Lattimore and also with Mr. and Mrs. Robert Grant.

Mr. Wm. Brown returned home recently after spending the past two weeks with friends in Houvelton, and while there was under the doctors' care.

Mr. and Mrs. Walter Salter spent the week-end with the latter's sister, Mr. and Mrs. Tooley, of Ogdensburg.

Miss Betty Francis is spending her holidays with her brother and wife, Mr. and Mrs. Cledius Francis.

Mrs. Leslie Dunn, of Perth, spent a few days with Mrs. Laural Beach and Bobby Beach.

NATION VALLEY

Mr. and Mrs. J. A. Munro and Mr. and Mrs. Dwaine Munro attended the Adams' picnic at Wales.

Miss Agnes Jamieson has returned to Montreal.

Mr. and Mrs. Robt. Allison and Mr. and Mrs. Don Stewart and children visited Kinburn on Sunday.

Mr. and Mrs. Arnott Johnston, of Madrid, N. Y., visited Mr. and Mrs. Enos Munro last week.

Mr. and Mrs. I. P. McIntosh, of the Springs, were calling in the Valley.

Misses Agnes and Mabel Rae and Messrs. Wm. and Donald Rae attended the Carlyle picnic, held at Reids Mills.

Miss Helen Jamieson has returned home from Montreal where she was visiting her sister and brother.

Mrs. Ralph Johnston and Mrs. G. Sutton and children were calling in this district last week.

Miss Jean Marcellus, of Montreal, has been visiting her cousin, Mrs. A. Carruthers, and other relatives in this vicinity.

KARS NEWS

Kars Red Cross Unit shipped the following articles for July—2 sleeveless sweaters, 1 pr. knickers, 1 pr. gloves, 2 pr. baby mitts, 3 pr. of socks, 5 quilts, 1 suit pyjamas, 2 infants' gowns, 2 infants' vests, 1 pr. of stockings, 1 blanket, 18 diapers, 1 jacket and 1 bonnet.

Late Mrs. J. C. Graham

The death of Mrs. J. C. Graham occurred after a long illness at her home at Kars on Wednesday, July 26th. Mrs. Graham was the former Anna Mary Cummings, daughter of John Cummings and his wife, Eliza Parker, of Hazeldean, and was in her 80th year. In June, 1943, Mr. and Mrs. Graham celebrated their 50th wedding anniversary. A unique coincidence is that Mr. and Mrs. Graham were born on the same day.

Surviving, besides her husband, are three sons, Fred, of Kingsville; Flt. Lieut. Archie Graham, of St. Eugene, and Cecil, at home; one daughter, Mrs. F. W. Granpner, of Detroit; a grand-daughter, Miss Ruth Graham, who resided wtih her grandparents, and four other grandchildren. Also surviving are, one brother, Harry Cummings, of Waterton Lakes, Alta; four sisters, Mrs. J. C. Nixon and Mrs. F. S. Richardson, of Osgoode; Mrs. Annabelle Reid, of Edmonton, Alta., and Mrs. W. C. L. Burchill, of Erin, Ont.

The funeral was held from her late residence on Saturday at 2.30 p.m. to St. John's Anglican Church, where service was conducted by Rev. L. MacMorrine. Burial was in the family plot in the Anglican cemetery.

Family Gathering

On Monday evening Mr. and Mrs. Alex McLeod entertained at a family gathering in honor of their daughter and her husband, Mr. and Mrs. Wm. Ritchie, who were recently married. Other members of the family present were, Mr .and Mrs. Bower Moore and Mary ,of Goodstown; Mr. and Mrs. Cecil Blake and Beverley Ann, of Hawthorne; Mr. and Mrs. Winston McLeod, Kars; Miss Ena McLeod and Mr. and Mrs. Maynard McLeod, of Ottawa.

Newlyweds Honoured.

Mrs. Wm. McLeod was hostess on Friday evening to members of the McLeod families, in honor of Mr. and Mrs. Wm. Ritchie, whose marriage took place recently. Mrs. Ritchie was the former Florence McLeod, Reg. N. Many useful and beautfiul gifts were received, and the young couple expressed their thanks for them.

Ladies' Guild and W. A.

The August meetings of the Ladies' Guild and W. A. of St. John's Anglican Church were held at the home of Mrs. Stuart Craig on Wednesday evening. Mrs. A. Johnstone presided over the Guild meeting, assisted by the secretary, Mrs. B. James. The W. A. President is Miss E Drew, who was assisted by the secretary, Mrs. Craig. Mrs. Wm. Drew and Mrs. Rice had charge of the program.

PLEASANT VALLEY

Miss Annie Gilmer and Mrs. Hilliard Gilmer, Marie and Preston, returned home, after spending a few days with friends at Prescott.

Mr. Gawn Gilmer, of Tompkins, Sask., spent a few days with his friends here.

Mr. and Mrs. Johnson Cleland and Shirley, of South Mountain, spent Sunday with her parents, Mr. and Mrs. Thos. Gilmer. Shirley remained for a holiday.

Mr. and Mrs. Suddaby and baby, of Kemptville, and Mr. Gawn Gilmer were Sunday guests of Mr. and Mrs. S. R. Hamilton.

Miss Hazel Hamilton, of Ottawa, spent the week-end at her home here.

Mr. and Mrs. Wilfred Seeley and Glen, of Rowena, and Mrs. M. Gilmer were Sunday visitors of Mr. and Mrs. Sam Gilmer, of VanAllen's Corners.

Mr. and Mrs. John Rylance, Mr. and Mrs. Smith Graham and Sherill, and Mr. and Mrs. George Rylance were callers on Sunday evening at the home of Mr. and Mrs. Sam R. Hamilton.

Mr. and Mrs. Mansell Flegg and son, Neil, were Sunday visitors of Mrs. Hannah Hamilton and Mr. Sam H. Hamilton.

Mr. and Mrs. David F. Gilmer and Basil took dinner on Thursday with her mother, Mrs. H. K. Jeffery, of South Mountain.

Mr. Gordon Gilmer, Carl and Keith were callers in the Valley on Wednesday.

Mrs. M. Gilmer is visiitng her daughter, Mrs. Wilfred Seeley, and Mr. Seeley, of Rowena.

Messrs. Sam R. Hamilton and David Corker were callers in Iroquois this week.

VENTNOR

Mr. and Mrs. Wm. Brown were in Ottawa on Thursday.

Mrs. David Gilmer, of Pleasant Valley, spent Thursday with Mrs. Harold Riddell.

Mr. and Mrs. Ernest McMillan and son, of Brockville, were week-end guests of Mr. and Mrs. Jas. Kennedy.

Miss Roode, of Hulbert, was a Sunday guest of Mrs. Thos.. Irving.

Thursday guests at the McFadden home were, Mrs. Phillips, of Ottawa; Mr. Robert Bennett, of Philadelphia; Mr. and Mrs. Wm. Mackey and Mr. Chas. Dickinson, of Kemptville.

Mr. and Mrs. Wm. Kennedy, of Brockville, were here for the week-end.

Miss Isabelle Rylance, of Shanly, is visiting her grandparents, Mr. and Mrs. Henry Ogilvie.

Doreen Riddell and Eunice Gibson spent Sunday with Mrs. H. Nesbitt.

Miss Beatrice Kennedy is visiting friends in Brockville.

Mr. Harold Davidson, of Newfoundland, is holidaying at his home here.

Ventnor friends extend sympathy to the bereaved family of the late Mr. James Roddick, of Garryowen.

Telephone 21, The Winchester Press, when you need any printing.

MOUNTAIN

Pte. Harold Durant, of Camp Borden, is spending his two weeks' furlough with his wife and family here.

Mr. and Mrs. Lyall Coughlar and Linda spent the week-end with his parents here.

This community extends its sympathy to Mrs. Fred Becksted and family in the death of her husband, the late Mr. Fred Becksted.

Miss Florence Marquette, of St. Agathe, is spending her holidays with her father, Mr. Wm. Marquette

Miss Florence Marquette and Miss Mabel Marquette spent Friday at Chesterville.

Miss Dorothy Marquette, of Russell, spent the week-end at her home here.

Mr. and Mrs. Barkley, of Winchester, spent Monday at the home of his sister, Mr. and Mrs. Kenneth Lennox, and Dwain.

Mr. and Mrs. George Imrie, Jr., and family spent Sunday with her brother, Mr. and Mrs. Dwight Baldwin, of Inkerman.

Guests at the home of Mrs. Fred Becksted on Sunday were, Mr. and Mrs. Donald McLaren and family, of Russell; Mr. and Mrs. Neil Gray and Mr. and Mrs. Gawen Christie, of Winchester.

Miss Doreen Durant, of Prescott, spent the week-end with her parents Mr. and Mrs. Elmer Durant.

Mr and Mrs. George Imrie, Sr., is spending a few days at Kingston.

Mr. Eldred Richardson spent Tuesday afternoon at Ottawa.

Miss Donnetta McGee and Master Thomas McGee, of Brockville, are spending a couple of weeks with their grandparents, Mr. and Mrs. Lyman Bellinger.

Mr. and Mrs. Allen VanAllen and Kenneth spent a few days at a cottage above Brockville.

Mr. and Mrs. Orval Kirker and Garry returned home after spending a few days at Toronto and Niagara.

THE CLUE OF THE TALKING DOG

Set upon in the lonely woods, the wonder dog who could talk was unable to save his crippled master. But 10 years later his surprise court room testimony helped convict the killers. Read about this unique case in The American Weekly with this Sunday's (Aug. 13) issue of The Detroit Sunday Times.

LOW AUTO INSURANCE RATES FOR FARMERS



• Farmers drive cars less than city people and get low rates from Pilot.

But farmers do drive—one uninsured accident could wipe out your home or your savings. Buy the full protection of Pilot Automobile Insurance now.

J. L. MILL, Winchester.
ALEX FRASER, Metcalfe
DONALD DOW, Kenmore
Representing

PILOT INSURANCE COMPANY

We write insurance to cover selected risks in Automobile, Fire, Personal Property Floater, Burglary, Plate Glass, and other general insurance.

Notice To Farmers
Township of Mountain

Notice is hereby given that By-Law No. 849, being a By-Law of the Township of Mountain to levy one-fifth of a mill on all farm property in the said Township of Mountain consisting of five (5) acres or more, for Federation of Agriculture Membership Fee, was finally passed, signed and sealed this 7th day of August, 1944.

AND FURTHER TAKE NOTICE that any farmer in the Township of Mountain wishing to be exempt from the one-fifth of a mill levy for Federation of Agriculture Membership fee, shall on or before the 23rd day of August, 1944, notify the Township Clerk in writing to that effect.

EDWARD BUSH, Hallville, Ont.,
14-15c **Clerk, Two. of Mountain.**

THERE'S NO OTHER TOBACCO JUST LIKE

OLD CHUM

CUT COARSE FOR THE PIPE

CUT FINE FOR ROLLING YOUR OWN

CANADA'S Badge of Honour

Wear it on YOUR arm!

Yes sir, I wear it on my arm and I'm proud of it. For, G.S. means General Service — on any fighting front anywhere in the world. It means that I want to go overseas.

Canada needs a lot of men like you and me. I know it's going to be tough, but the job has got to be done.

So, sign up as a volunteer for overseas service. Remember it takes months of thorough training to make you fighting fit.

Come on fellows — let's go!

OVERSEAS BADGE OF HONOUR GS WEAR IT ON YOUR ARM

VOLUNTEER TODAY

Join the CANADIAN ARMY FOR OVERSEAS SERVICE

INCOME TAX

Income Taxes for the year 1943 computed for each quarter and filed. Consultations.

John D. Stewart,
Mary Ker Stewart, B.Sc., M.A.

JAKE ROSS

All kinds Poultry wanted at all seasons
Wool wanted I buy all kinds of Hides.
Phone 81 - - Winchester

HENDERSON LODGE, NO. 383
A. F. & A. M., WINCHESTER

Meets on Second Friday of each month in Sweet's Block, at 8 o'clock.
Visiting Brethren always welcome.
R. D. LEDGERWOOD, Wor. Master.
H. G. GRAHAM ..... Secretary.

WANTED

ALL KINDS OF LIVE POUTLRY—any time, also Wool, Feed Bags and Hides. Highest Cash Prices paid.

Phone 86, Morrisburg.

BARKLEY'S MEAT MARKET
Buyer for Dominion Poultry and Egg Traders, Montreal.

INSURANCE

FIRE, HAIL, ACCIDENT, LIVE STOCK AND AUTOMOBILE
Apply to
WALTER MOFFATT, Winchester, Ont.

CHESTER R. ROBINSON
Winchester Representative of
Mutual Life Assurance Company
We Also Write
AUTO - FIRE - ACCIDENT
—in—
Anglo-Canadian and General Accident Companies
PHONE 37 - - WINCHESTER

J. V. FETTERLY
Licensed Auctioneer.

All Sales handled. Farm Stock a Specialty. Twenty years experience in the cattle business. Satisfaction guaranteed. Terms moderate. Phone on reverse ticket.

Phone Chesterville 223.

MAHLON ZERON
Licensed Auctioneer for County of Dundas.

Terms reasonable. Satisfaction guaranteed. Write or phone at my expense to Iroquois, Ontario. Telephone 98 r 2. 25-30c

ARNOLD PORTER
Licensed Auctioneer.

I am prepared to handle all kinds of sales. Reasonable terms. Satisfaction guaranteed.
South Mountain - - Ontario.
30-1yr.p.

W. H. FINNERTY, Auctioneer.
Phone 94W.
Kemptville - - Ontario.

I will undertake Auction Sales, large or small, in town or on the farm. It will pay you to see me before going elsewhere for your sale. Satisfaction and the best results are guaranteed. Phone me at my expense, or secure information at the Winchester Press Office. 30-1yr.c

J. D. MacRAE
LICENSED AUCTIONEER
For Counties of Stormont, Dundas and Glengarry.

All types of farm sales and household auctions handled at reasonable rates.
Insurance, Real Estate, Notary Public
Phone 81 - - Maxville, Ont.
26-1 yr.p.

Laying Mash!

LAKKO O. A. C. $3.00
CAFETERIA $3.00
OGILVIE'S MIRACLE $2.85

The quality of the above Mashes is kept high, assuring good production and larger eggs.

HUGH McMASTER
PHONE 43J., WINCHESTER, ONT.

THE MIXING BOWL



By ANNE ALLAN
Hydro Home Economist

Hello Homemakers! We are really doing a thorough inspection job during canning operations. Safeguarding the food that is being stored in jars means rigid inspection of each step in home preserving. Vegetables require special attention.

If you did not can any of the vegetables at the beginning of the season, you may want to store some of the second crop in sealers. Although acid vegetables such as pickled beets, red peppers and tomatoes are readily processed in boiling water bath, the non-acid vegetables should be done in a pressure cooker. However, if you have small jars with a perfect seal, success may be assured by the water bath method if every precaution is used.

Important canning rules for the safety of vegetables are:

1. To permit a perfect seal the jar rim and top must be smooth, even, no nicks, no imperfections.

2. Equipment — jars, measuring cup, knife, spoons, funnel, two large bowls, saucepan, processor or deep kettle, tea towels, brush and box of salt—should be assembled before the "canning bee."

3. Wash jars in rich suds and get them clean using a good brush. Rinse the jars thoroughly.

4. Sterilize by placing a clean towel in the bottom of a pan and putting the jars on their sides with matched glass tops beside each one, cover with hot water and boil fifteen minutes. Leave in hot water until needed.

5. Thorough inspection of vegetables is necessary. Discard any old, blighted, bruised or ones with decay.

6. Washed vegetables get a three minutes' precooking. This shrinks them and sets colour. Have the water boiling. Time the 'boil.'

7. Now hot vegetables go into hot jars. Allow one inch at the top of each jar when you can peas and corn. Use the cooking water to fill the jars. Add one teaspoon salt to each pint jar. Wipe off the top of jar—one pesky bit will keep the jar from sealing.

8. Dip the rubber ring into hot water (having soaked them in a cup of warm water with a teaspoon of baking soda in it for five minutes or so) and place on jar. On with the lid. Screw band down tightly; then loosen (turn back one quarter inch).

9. Carefully lower jars into hot water bath in a kettle with a wire rack in the bottom; add more hot water to cover two inches over the jars. Jars should be one inch apart. Cover the processor.

10. Count cooking time when the water actually begins to boil. Process corn 3 hours in warm water bath. Process sweet peppers 45 minutes. Process tomatoes 20 minutes.

11. When time is up lift rack with jars from water. If no rack, dip some water and use a thick cloth to lift them out. Screw band tight. Cool jars away from draft, then turn upside down to test for leakage.

The Question Box

In answer to many queries about preserving vegetables by salting, we give the following directions, stressing thorough cleanliness of vegetables, drying after washing with absorbent towels, the use of dairy salt and a cool storage place.

Salting Method for Green Beans, Peppers and Cauliflower

Vegetables such as green beans, peppers and cauliflower that do not contain enough juice to form their own brine can be preserved by being covered with brine.

Wash, dry, and weight the vegetables. Cut green beans into inch lengths; separate cauliflower into flowerets; leave cucumbers and peppers whole. Pack the prepared vegetables loosely into stone jar, leaving space for brine to cover them. Estimate the amount of brine you'll need to fill.

To make the brine, use 3 1-4 cups of salt to 6 quarts of water ("common" or "coarse" salt or dairy salt is better here than fine salt). Pour brine over vegetables, annd cover jar with plate or pie plate right side up. Weight down as you do for kraut. Next day add 1 pound salt for every 10 pounds of vegetables used. (This is to bring the brine up to its original strength). At the end of the week, add 1-4 pound salt, and repeat the process every week until five weeks have been marked off on the calendar. Now your vegetables should be cured.

One thing to remember when adding salt is to place it on top of the plate so that it will dissolve slowly without sinking to the bottom. Salt should not touch the vegetables. Skim off the scum as it forms.

Clip the following method to desalt since you will not be using these vegetables for several months:

To freshen vegetables cured in brine, place them in a big kettle, cover with cold water, and heat slowly to lukewarm, stirring frequently. Pour off water, and repeat process several times until vegetables are only slightly salty. Or, soak several hours in several waters, until they taste just right; then cook. The beans and cauliflower are seasoned and served as usual; green peppers are often stuffed and baked.

Anne Allan invites you to write to her in care of The Winchester Press. Send in your problems on homemaking and watch this column for a reply.

MODERN ETIQUETTE

1. Should a girl be in time to receive her escort when he calls, or would it be better to keep him waiting for a few minutes?

2. What can one use as a substitute if one cannot afford cut flowers, or expensive table decorations?

3. What is really the best phrase for one to use when acknowledging an introduction?

4. What would be the correct engraving and proper size cards for one to use for visiting cards?

5. Is it good form for a father or mother to criticize or reprove a child in the presence of guests?

6. Is it proper to cut lettuce or any other salads with the knife?

Answers

1. It would be silly to keep him waiting if she is dressed and ready. Most men admire promptness. 2. Use a pretty potted plant of some kind, or perhaps a vase containing sprays of wandering jew or some other similar plant. 3. "How do you do?" 4. The fashion in type and size of cards change from time to time, so it would be preferable to consult your stationer and ask him to show you samples of cards most popular today. 5. No, and there is no excuse for doing so. This should be done privately. 6. No; the fork should be used for breaking them.

A little boy was found sitting pensively on a doorstep while all the other children were playing inside the house:

Neighbor: Why don't you go in and play with the others?

Little Boy: I mustn't. I'm going to play the baby, and I'm not born yet.



NEXT WEEK AT THE

"Picadilly Theatre"

WILLIAMSBURG, ONT.

MONDAY, TUESDAY AND WEDNESDAY



THURSDAY, FRIDAY AND SATURDAY



THIS FRIDAY & SATURDAY

Double Bill!



—aiso—



IF YOU WANT TO
Save Money
Give US Your Next Grocery Order
We Will Deliver Threshing Orders

New Potatoes $1.99 Bag.
WHITE SUGAR - - 8½ per lb.
RICE 12c lb. KAM 33c tin.
Quart Preserving Jars $1.33 Dozen

REYNOLD'S MEAT MARKET
Telephone 85 - - Winchester, Ont.

NEW POTATOES
At Lowest Market Prices.

COLD MEATS
BOLOGNA
MAC-CHEESE LOAF
PRESSED PORK
RELISH LOAF
HEAD CHEESE
BACON
WEINERS
SAUSAGES

BREAD
PAN-DANDY
VITAMIN-B LOAF
BROWN BREAD

SEALERS
QUARTS, doz. $1.49
HALF GALS., doz. $1.95
RUBBER RINGS.
ZINC RINGS.

Fresh Fruit In Season
Grapefruit 3-23c. Oranges 20c, 40c, 55c

McKERCHER BROS.
Telephone 86 - - Prompt Delivery

Keyes' CASH Store

DRESSES
Size 14 years. Values to $1.29
On Sale Saturday Only At
$1.00

Slacks - - $1.00

Blouses - $1.00

IRONING BOARD PADS 39c
IRONING BOARD COVERS 39c
LADIES' SLIPPERS $1.00
MEN'S WORK SHIRTS ....95c and $1.35
MEN'S 5-FINGER GLOVES $1.00
MEN'S OXFORDS, Black and Tan $3.98
FIRE KING CUPS & SAUCERS 25c
DINNER PLATES, White 25c
TEA PLATES, White 15c
TIN DAIRY PAILS 65c
STRONG BROOMS 79c
8 IN. BERRY BOWLS & 6 NAPPES 69c
8 IN. GLASS PLATES 10c
LUNCH KIT BOXES 49c
WIRE SCREEN, 28 ins Wide, per Yd. 25c
ROLLING PINS 39c
CLOTHESLINE PULLEYS 25c
OLD ENGLISH FLOOR WAX, 1 lb. 49c
JELLY MOULDS ....5c each
GLASS KNOBS ....10c each

STORE HOURS Monday to Friday, 8.30 to 12 and 1 to 5.30 p.m. Saturday 8.30 to 12 and 1 to 11. Wednesday afternoons closed.

T. O. KEYES
Telephone 16 - - Winchester, Ont.

SOCIAL AND PERSONAL

Mrs. N. Bowman spent the week-end with her son, Russell, and family, at Canton, N. Y.

* * * *

L.A.C. John Munro spent the week-end with his parents, Mr. and Mrs. Hector G. Munro.

* * * *

Capt. and Mrs. Douglas Gemeroy, of Boston, Mass., were recent guests at the former's home here.

* * * *

Mrs. John Keyes has returned to Montreal, after spending two weeks with her mother, Mrs. J. Gemeroy.

* * * *

Cpl. T. J. Clarke celebrated his third birthday overseas on August 3rd. His wife and children reside here.

* * * *

Mrs. Henry Greer, of Oxford Mills, is spending a few days with her parents, Mr. and Mrs. Chas. Sharpe, of town.

* * * *

Mr and Mrs. Lorne Thompson and sons, Stephen and Erik, spent Sunday with her parents, Mr. and Mrs. Charles Sharpe.

* * * *

Mr. Andrew Kennedy, formerly of Winchester, and now residing on the Aylmer Road, Ottawa, was a recent guest of Miss Mary A. Empey.

* * * *

Dr. Borden Marshall and Mrs. Marshall, of Toronto, and Mrs. T. A. Halpenny spent a few days in town last week. Mrs. Rose W. Forrester spent Saturday with them.

* * * *

Mr. and Mrs. Otto Haines and daughter, and Mr. and Mrs. Herbert Jackson and daughter, of Fulton, N. Y., were visiting relatives and friends in town last week.

* * * *

Capt. and Mrs. Ralph McKendry and son, Bobbie, are spending a few holidays with the former's parents, Dr. and Mrs. J. J. McKendry, at their cottage along the S. Lawrence.

* * * *

Mr. and Mrs. W. J. Stewart and their daughter, Miss Christine, are spending a two weeks' vacation along the St. Lawrence, near Cornwall. Miss Betty Stewart has returned after spending a week with them.

* * * *

Sqd. Leader G. D. Preston, AFC, of No. 1 W. E. & T. F., R.C.A.F, Station, Gimli, Man., spent the week-end with his mother and renewed acquaintances in town. He was accompanied by his son, Naval Cadet Robert Preston. When returning to the West on Monday, Dick circled the town giving us a look at a Lancaster Bomber.

* * * *

Visitors at the home of Mr. and Mrs. Fred Fawcett on Sunday were: Mr. and Mrs. Alfred Shaver, of Rowena; Mr. and Mrs. Fraser Fawcett, Mr. and Mrs. Donald Fawcett and Joan, and Mr. Harold Fisher, all of Ottawa. Masters Melvin and Bobby Fisher returned home with their Dad after spending a month's holidays with Mr. and Mrs. Fawcett.

* * * *

Mrs. Percy Ellis, of Hulbert, entertained at a dinner on Tuesday, August 2nd, in honour of Mrs. Frank Kennedy and Mrs. Robert Carr, who are her two sisters from Miami, Manitoba. They have been visiting their relatives and friends here for the past eight weeks. Those present were her other two sisters, Mrs. Herbert McQuaig and Mrs. Leonard Monteith; also Mrs. Chris. Mellan, Mrs. Alex Mellan, Mrs. Russell Beggs and Mrs. Henry Matthias.

* * * *

Visitors at the home of Mr. and Mrs. Hector Munro last week were: Mr. and Mrs. Robert Rennick and Bessie, and Mr. Robert Preston, of Winchester; Miss Emma E. Munro, of Detroit; Mr. Albert Munro and son, Robert, of Arvida, Que.; Mrs. J. F. Carscadden, Mr. and Mrs. Jack Carscadden and daughters, Peggy, Dorothy and Garry, of Ottawa; Mr. and Mrs. Clifford Beach, Dora and Edith Beach ,of Cornwall; Mr. and Mrs. Gilbert Clark and son, Billie, of Dixons Corners.

LOCAL AND DISTRICT NEWS

Passed With Honours.

Among the successful students at the Canadian School of Embalming, Banting Institute, Toronto, was Mrs. N. Hammond, who passed with honours. Mrs. Hammond was the former Dorothy Slater, daughter of Mr. and Mrs. Bruce Slater, Inkerman.

Recovering From Operation.

The many friends of Mr. Russell Suffel, son of Mr. and Mrs. Arnold Suffel, Inkerman, will be pleased to learn that he is making a satisfactory recovery from a serious operation which he underwent at the Ottawa Civic Hospital on Sunday, July 30th.

Engagement Announced.

Mr. and Mrs. Russell Blair, of Metcalfe, wish to announce the engagement of their elder daughter, Dorothea Jean, to John Warwick Knowles, of Montreal, son of Mrs. D. G. French, of Toronto, and the late A. Knowles. Marriage to take place August 19th.

Underwent Operation.

Miss Muriel Armstrong, daughter of Mr. and Mrs. Floyd Armstrong, is a patient in the Ottawa Civic Hospital, where she underwent an operation for appendicitis on Monday. At present she is progressing favourably Miss Armstrong is a member of the local Post Office Staff.

Accepts Position

Miss Pauline McKendry, B.Sc., has accepted a position on the nursing staff of the Royal Victoria Hospital, Montreal, and will commence her duties there on August 15th. Miss McKendry, who is a daughter of Dr. and Mrs. J. J. McKendry, is a graduate of the Royal Victoria Hospital and Western University, London. She is at present holidaying with her parents here.

Appointed Justice of Peace

Mr. Robert Revie, prominent insurance agent, of Cornwall, and for several years a former resident of Winchester, has been appointed Justice of the Peace for the United Counties of Stormont, Dundas and Glengarry by the Attorney-General of Ontario. He took the oath of office before J. G. Harkness, K.C., Clerk of the Peace, a few days ago. Mr. Revie is also a well-known Victory Bond salesman and holds an officers' commission in the S., D. and G. Highlanders (R).

Bingo Saturday Night.

The Saturday Night Bingos being conducted by the local 100 Club are becoming quite popular. Last Saturday the games received wide patronage. They will continue to be held each Saturday evening until further notice. It's heaps of fun playing Bingo and if you are lucky, you may win a worthwhile prize—at least that's what Ken. Ault says.

Camp Meetings Close Sunday.

The series of Camp Meetings which opened in the Wesleyan Methodist Tabernacle on Sunday, July 30th, will conclude this Sunday evening. The meetings to date have been attracting large congregations. The preaching and singing are an inspiratio to all who are desirous of expanding their spiritual knowledge.

Entertained At Vernon.

Mr. and Mrs. Jas. Cameron, of Vernon, entertained on Sunday afternoon, July 30th, in honour of Mrs. Cameron's father, Mr. Joseph Madden, who was ninety years old on August 1st. Visitors were, Mr. and Mrs. Robert Dagg, Mrs. Norman Kelly and Jo Anne, Mr. Robert Rowlings and Mrs. Arnold Taylor, of Osgoode Station; Mr. and Mrs. E. W. Acres and Francis, of Vernon; Mr. and Mrs. J. E. Madden, Mrs. Ed. Roberts and Marilene, Mr. and Mrs. Allison and Mr. W. Rainey, of Ottawa; Mr. and Mrs. J. Levere, Miss Verna Levere and Miss Adams, of Vancamp; Mrs. Jas. Madden, Mr. and Mrs. Roy Madden, Howard, Lloyd and Muriel, of Hallville; Mr. and Mrs. Leonard Cameron and Glenn, little Linda Morris, Mrs. Charlie Wallace and Norma, and Mr. and Mrs. Wilfred Folkard, of Vernon.

Enlists in R. C. N. V. R.

Wilmer Nesbitt Munro, of Winchester Springs, has enlisted in the R. C, N. V. R. and has left for Montreal to take his basic training at H.M.C.S. Donnacona. He is the only son of Mr. and Mrs. Earl Munro, of Winchester Springs.

Wounded Overseas.

Pilot Officer Donald Buchanan, son of Mr. and Mrs. R. Buchanan, 132 Second Ave., Ottawa, is listed as missing, following air operations over the battle area in France. P. O. Buchanan has been overseas for two years. His mother is a sister of Mr. Langley Belway, of town.

SOCIAL AND PERSONAL

Mr. and Mrs. Jack Deeks, of Brantford, are visiting friends in town.

* * * *

Capt. C. H. Meredith, of the R. C. Dental Corps, was calling on friends in town on Monday.

* * * *

Mrs. G. D. Utman, of Kitchener, is spending a few days at the home of Mrs. A. F. Utman.

* * * *

Miss Patti Cass spent the holiday week-end at Renfrew, the guest of Miss Dorothy Lindsay.

* * * *

Miss Gladys Summers, of Carthage, N. Y., is a guest at the home of Mr. and Mrs. Ward Summers.

* * * *

Mr. and Mrs. William Patterson, of St. Catherines, were guests last week of Mr. and Mrs. W. J. Stewart.

* * * *

Master Bobby Summers has returned home after visiting Mr. and Mrs. Jack Deeks, of Brantford, Ont.

* * * *

Rev. and Mrs. Wallace MacKinnon and daughters, Jane and Grace, visited friends in Bristol and Norway Bay, Que.

* * * *

Flt. Lieut. and Mrs. A. W. Yoxon, of Montreal, spent the week-end at the home of the latter's parents, Mr. and Mrs. Meredith McVey.

* * * *

Visitors at the home of Mrs. Russell Hoy this week were Miss Anne Skuce, Mrs. Margaret Gropp and Mrs. Elizabeth White, of Rochester, N. Y.

* * * *

Mr. Jack Comrie has returned to Saskatoon, Sask., after visiting his father, Mr. Jas. Comrie, and his sister, Mrs. Ward Summers, and Mr. Summers.

* * * *

Mr. W. J. Cass, K.C., Mrs. Cass and Miss Patti Cass will return at the week-end from a two weeks' vacation at "Fairview" on Round Lake at Flower Station, Ontario

* * * *

Mr. and Mrs. Roy Annable, S.P.O. Johnnie Cameron and Mrs. Cameron, and Mr. and Mrs. Gerald Holmes spent Sunday with Mr. and Mrs. W. R. Fraser, of Gallingertown.

* * * *

Miss Muriel Barkley has returned home after spending a week with her uncle and aunt, Mr. and Mrs. Basil Barkley, of Massena, N. Y. She leaves shortly to enter the Nurses Training School at the Ottawa Civic Hospital.

* * * *

Mrs. Russell Hoy entertained at a luncheon at the Lord Elgin Hotel, Ottawa, on Tuesday, the following guests, Miss Anne Skuce, Mrs. Margaret Gropp and Mrs. Elizabeth White, of Rochester, N. Y.; Pte. Myrtle Declare and Mrs. John Campbell, of Vernon.

* * * *

Mr. and Mrs. John Campbell, of Winchester, entertained at a luncheon on Friday at the Ritz Carlton Hotel, Montreal, in honour of her sister, Miss Anne Skuce, and her two guests, Mrs. Margaret Gropp and Mrs. Elizabeth White, of Rochester, N. Y., and Mrs. Russell Hoy, of Osgoode.

HY. BESSIN SPECIALS FOR Thursday, Friday and Saturday

S. O. S. SCOURING PADS - 15c
Macaroni 3 pkgs. 25c
Super Suds Large Pkg. **21c**
No. 1 Ont. New Potatoes 5 lbs. 17c
RUBBER RINGS - - 5c per Package
PEANUT BUTTER ON SALE THIS WEEK END
PURE LARD 15c lb.
No. 1 CREAMERY BUTTER 36c per lb.

Extra Large Size
Prunes
30-40
15c lb.

KAM
Canned Pork
33c

Eggs Wanted
We are paying the Highest Prices in the United Counties.
MARKET YOUR EGGS HERE FOR SATISFACTION

ENGLISH
DINNER SET
Service For Eight
$12.95

New Shipment of CONGOLEUM AND FELTOL RUGS
Hurry While They Are Available

GLASSBAKE and PYREX CASSEROLS
75c, 96c, $1.25

WOMEN'S SPORT JERSEYS
$1.00

New Shipment of MEN'S OVERALLS and BOYS' OVERALLS EXPECTED THIS WEEK-END

Rich, Refreshing
"SALADA"
TEA & COFFEE
When the quantity is limited, the best of quality becomes more than ever desirable.

Jo-Anne Shoppe
SUMMER CLEARING SALE

We have marked all our stock down to Exceptionally Low Prices.
Why not look over the following list—visit our Shoppe and see these values.

Women's & Misses'
DRESSES
Assorted Styles and Patterns. Sizes 13 to 20 and 18½ to 50. Reg. Value $9.95 and $7.95
Special $4.98

MISSES' DRESSES
Sizes 12 to 20. Regular $4.98
Special $3.49

MISSES' DRESSES
Sizes 12 to 20. Regular $3.98
Special $2.49

2-PIECE SEERSUCKER SUITS
Sizes 12-20. Reg. $4.98, $3.98
Special $2.98

BATHING SUITS
Wool and Rayon. Reg. $3.98 and $2.98
Special $1.98

Seersucker HOUSECOATS
Sizes 12-20. Regular $3.98.
Special $2.98

ALPINE SLACKS
Sizes 14-20. Assorted colors. Regular $3.98.
Special $2.98

No Charges No Refunds. No Exchanges.

Phone 96 JO-ANNE SHOPPE, Winchester

PHONE 109
MacDONALD'S HARDWARE

Polishes
Whiz Auto Polish, 16 oz., 75c
Whiz Floor Wax....49c & 55c
O'Cedar Polish 49c
Glass Cleaner, ...35c

OILS
Neats' Foot Oil 25c
Lemon Oil 15c
Capo Furniture Polish....20c
Cleaning Solvent, for floors 40c per quart.

TOOLS
JUST ARRIVED—PLANES, SAWS, SQUARES, LEVELS, HAMMERS, CHISELS, HACK SAWS, WRECKING BARS, GRINDERS, WRENCHES, Etc.

TWINE
DON'T FORGET WE ARE HEADQUARTERS FOR I. H. C. TWINE.

BINDERS
WE CAN STILL ACCEPT ORDERS FOR GRAIN BINDERS.

MILKING MACHINES
ALWAYS IN STOCK.

W. C. MacDONALD
Hardware & Farmer's Supplies Winchester, Ont.
JOHN FADER, Salesman.

NOW IN STOCK
READY FOR IMMEDIATE DELIVERY.
Chesterfield Suites, Dining-Room Suites,
Bedroom Suites, Studio Couches,
Mattresses & Springs, Veranda Furniture,
Odd Dressers, Chairs, etc.

J. L. DIXON, Furniture Dealer
Funeral Director— Ambulance Service
TELEPHONE 13 - - WINCHESTER, ONT.