WINCHESTER PRESS

VOL. 78. No. 47 — WINCHESTER, ONTARIO, THURSDAY, MARCH 31, 1966. — PRICE 10 CENTS

Cancer Objective Set At $2,000.

During April a volunteer canvasser will be calling on you in the Winchester District. Whether it be in Hallville, Inkerman, Mulloy, South Mountain, Pleasant Valley, Winchester Springs, Osgoode, Vernon Ormond or Winchester, someone will call for your donation to the vitally important work of the Canadian Cancer Society.

THE CANADIAN GOAL

A Canadian objective has been set at $4,466,985.00 of which $2,320,000.00 is Ontario's share; $7,500 Dundas County's share, and $2,000 of that amount it is hoped will be raised by the canvassers in Winchester and area. Campaign chairman is Mrs. Charles Beedie and she has organized for the mammoth job during April more than 100 volunteer canvassers throughout the area.

Numbers of canvassers will be out each day during the month contributing their part in the effort to push the donations over the $2,000 objective.

The monies collected go to worthwhile purposes ranging from research to actual assistance of patients in Winchester. Locally, patients receive dressings from the Winchester Society branch and benefit from various other services offered by the local volunteers. Thirteen local patients were assisted during the past year and in addition 12,142 dressings were made and 7,892 dressings distributed to patients. Ambulance service was provided on two occasion and gifts were presented to 15 patients.

No one knows when cancer may be cured. Science is working toward a goal of defeat of this health enemy and everyone can help bring the day of victory closer with a generous contribution to the Winchester Branch of the Canadian Cancer Society.

Remember, April is Cancer Month.

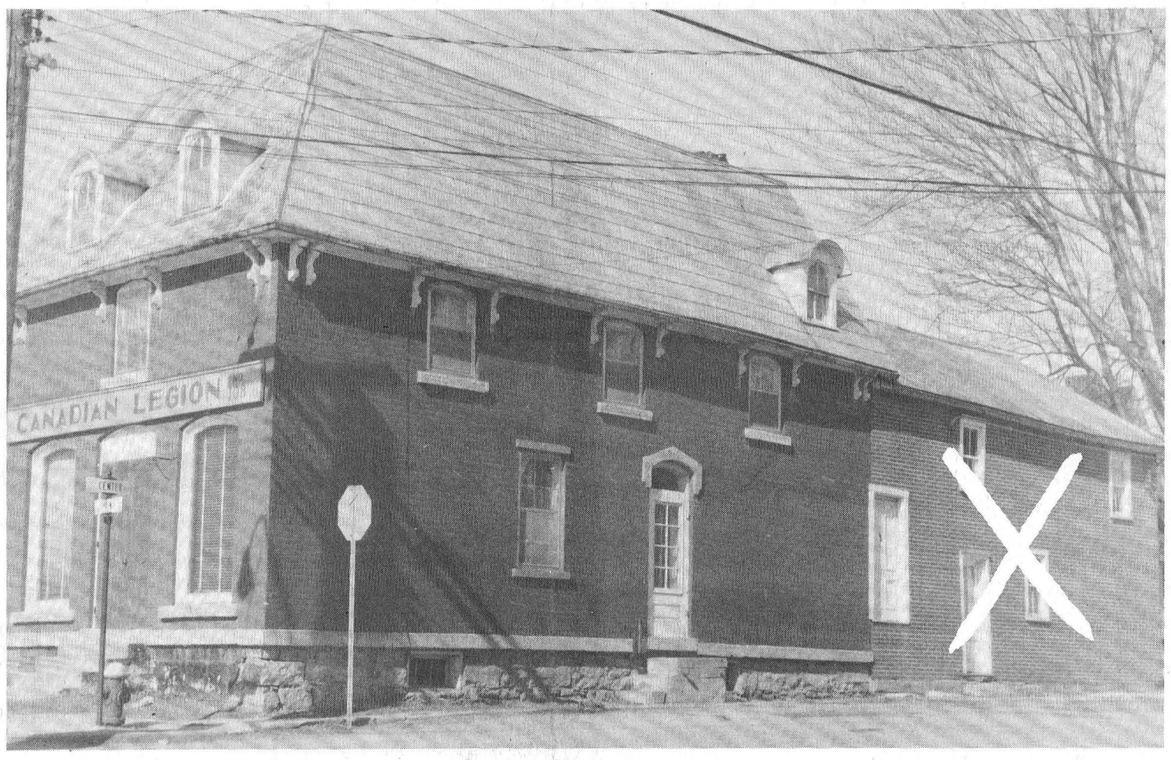

Legion Planning Addition

Contemplation is that the home of Winchester Branch No. 108 of the Royal Canadian Legion will have a modern new look very shortly. Spearheaded by several committees of keenly interested Legionnaires, plans are going forth for a proposed extension to the Legion facilities.

The proposed extension would be 36'x36' in dimension and extend across the entire north portion of the Legion property on the north-west corner at Main and Centre. To facilitate the possible addition the frame portion of the existing structure would be removed. In this manner the new addition could be attached to the existing main brick structure.

Construction plans call for a concrete block structure with finished basement and first floor hall. The main floor hall would be full size of the extension with consideration given to keeping the area as clear as possible of all encumbrances. This large open area would make an ideal meeting place that will probably serve Legion and other community purposes. The basement recreation area would include all necessary facilities. Interior design will compliment the games atmosphere and billiard, and game tables will be installed as well as sections for other recreational activities.

Legion planners have already inquired as to estimates on the job and are reasonably satisfied the addition expenses are within their means. Tenders have not yet been called in lieu of final planning stages being reached and decided upon. Present Legion membership is almost 70.

PICTURE

The existing Legion Hall is pictured above with the large X indicating the frame portion of the building to be removed. The new 36-foot square addition would sit in the same location extending to the boundaries of the Legion property. — Press Staff Photo.

Sons And Dads Have Good Time

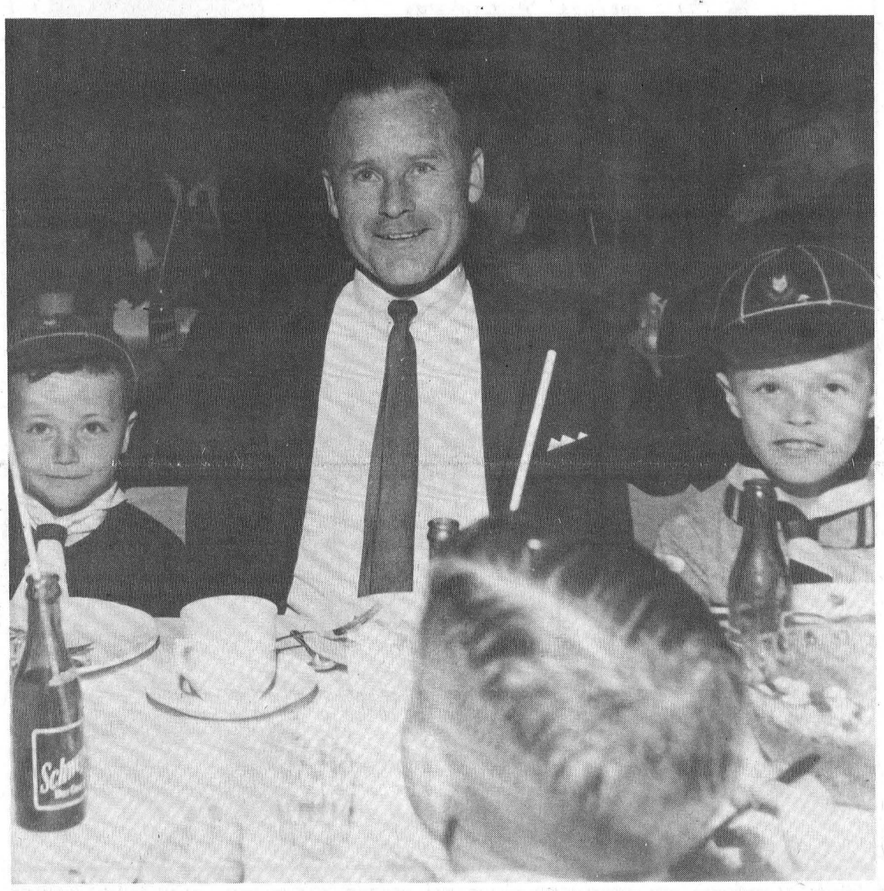

Inside or out, Scouts and Cubs are really eager eaters. A few weeks ago on their winter hike the Cubs devoured food for a small army. Saturday evening with dozens of proud fathers keeping pace with the knife and fork, the Cubs and Scouts put on a real display of appetite. About 150 Scouts, Cubs, fathers and guests were at the annual father-son banquet as the Winchester groups were congratulated by District Commissioner Howard Countryman of Prescott as one of the best in the St. Lawrence District. Assistant Commissioner Rudy Topolinsky introduced the Commissioner.

Mr. Countryman said briefly that Boy Scouting was increasing greatly in numbers and popularity in District 1 of 13 in the Region. He mentioned the newest innovations in Scouting, the changed Cub program of advancement, the new badges and uniforms.

Senior Cub Eric Swerdfeger proposed a toast to the fathers, and George Elliott replied. Member of the Steering Committee Raymond Annable introduced the head table guests to an appreciative audience. Brief messages were delivered by Basil Dawley and J. O. McConnell of the 100 Club and Legion, sponsoring organizations of the group.

Rev. George Cawfield said Grace before the banquet enjoyed the delicious preparations of the ladies of the Eastern Star. Roast beef with all the trimmings was the main course.

Cubmaster Keith Carkner introduced the guest speaker, Rev. G. Cawfield who had an interesting topic and films to be enjoyed.

On display was the shiny plaque won last year by the Winchester Cub pack at the annual Cuboree.

PICTURE

A proud parent, Denzil Crowder sits with his two sons, Douglas and Donald. All smiles because they are just plain happy.—Press Staff Photo

Important Council Session Monday

Monday evening's regular session of Council may well be one of the most important of the year. Two important questions that may have some bearing on the budget meeting that will be upcoming soon will probably come in for long and hard discussion.

Tenders for the Centennial Pool are scheduled to be opened at the meeting and this will give Council definite information to compare to Councillor Roy Fawcett's estimate of the project at $16,500. Councillor Fawcett has done extensive work on the pool project as Parks Chairman. It is possible also that the tenders will be let if prices are reasonable and no other difficulties are encountered.

Second question of major importance will be the probable appearance of representatives from the Public School Board. They will be on hand to explain the situation as it now stands on the proposed new multi-purpose room. Tender prices on the room opened earlier this month were considerably higher than expected and the board will request increased debentures.

Sue Boyd Again Speaking Winner

Competing in the Royal Canadian Legion Zone Public Speaking finals in Carleton Place on Saturday, Sue Boyd of Winchester placed second in the Grade 9-10 class.

Sue, daughter of Mr. and Mrs. Max Boyd, is a student at North Dundas District High School and has fared extremely well in public speaking this year, winning school, local Legion and oratory awards.

Ramon Casselman Chairman

Centennial Committee Elected In Williamsburg

Ramon Casselman has been elected chairman of the Williamsburg Township Centennial Committee. Thirty-five persons attended a public meeting in the I.O.O.F. all for the purpose of organizing a Citizens' Committee and to plan for Centennial celebrations next year.

Regional Centennial Chairman Joseph Patterson of Kemptville attended the meeting and was introduced by Deputy Reeve John C. Whitteker. He showed pictures of various attractions in Canada and described the Centennial Caravan that will depict Canadian History in its tour across the land. He said it was important for the towns and villages along Highway 31, a much travelled route, to give visitors a good impression. Much of the travel on the highways in 1967 will be travellers enroute from Expo 67 in Montreal and Upper Canada Village to the nation's capital, Ottawa.

Mr. Patterson was in charge of the nominations of a Citizens' Committee through which the various existing groups and new groups within the township would work, thus co-ordinating their efforts. Final plans are to be returned to Chairman Patterson by the committee to provide him with a composite picture of what is being done in the Eastern Counties.

Chosen to serve on the committee were chairman Ramon Casselman, co-chairman Mrs. Raymond McIntosh, secretary-treasurer Mrs. Parker Locke. Conveners of various committees are: contests, Earl Baker; finances, Dale Beckstead; sports, Ed. Hanson; decorations, Mrs. W. H. McNeely; specialties, Glenn McIntosh; publicity, Mrs. D. H. Thompson, and historical, W. Ernest Trickey.

Religious services during the Centennial year will be planned through the Ministerial Associations. All other plans by individuals, church or civic groups, Women's Institutes, fraternal organizations or others within the Township, should be reported through the officers or conveners named above, to avoid confusion, overlapping or neglect.

Next committee meeting is April 6th at the home of the chairman. Written suggestions from all citizens or groups will be welcome and will receive thorough consideration.

Everybody in Williamsburg Township should be concerned with this project.

New Dairy Policy Ups Milk Prices To $4.00

A new dairy policy, aimed at raising producer incomes, stabilizing the dairy industry, and protecting consumers from runaway prices, has been announced by Agriculture Minister J. J. Greene.

The new program will provide dairy farmers with an average return of $4.00 per hundredweight for their milk. This will be accomplished by direct government buying of butter and by offer-to-purchase coupled with export assistance on products such as skim milk powder and cheese to result in average prices from the market of $3.25 per hundredweight for their milk. In addition, the government will make direct payments of 85 cents a hundredweight on manufacturing milk to farmers. Ten cents of the 85-cent payment will be held in a fund to assist exports of any possible surplus products.

Fluid milk producers will be able to participate in the plan. They will receive the direct 75-cent payment on all milk in excess of 120 per cent. of the milk on which they obtain fluid prices. In other words, if they sell 1,000 pounds at fluid prices, they will receive the payment on all milk in excess of 1,200 pounds.

Cream shippers will be paid the subsidy on the basis of butterfat equivalent.

The direct subsidy on butter has been dropped. The Agricultural Stabilization Board will buy butter from creameries at 59 cents per pound. (This represents a two-cent increase in selling price). If the market price rises above 59 cents per pound, then the subsidies to the cream shippers will be reduced accordingly.

Mr. Greene stresses that the Federal Government has no authority to set prices that processors pay to producers. The Government will be supporting the market to allow processors to pay the equivalent of $3.25 per hundredweight to the farmer. But the farmer, through his boards and producer organizations must still bargain for the best possible price from the processor.

Once the program becomes established it is the intention of the Government to make payments to whole milk producers on a monthly basis and to cream shippers on a quarterly basis.

W. E. Burton Heads Ottawa Winter Fair

W. E. Burton of Vars was elected the new president of the Ottawa Winter Fair at the annual meeting of the Fair on Thursday. He succeeds Dr. D. R. Cherry. Mr. Burton, former head of the executive committee of the fair, has been connected with it for many, many years.

Retiring president Dr. Cherry in his closing speech asked that the fair seek more financial aid from the government to carry on. Each year he said there are more visitors to the fair and last year it lost $2,800. A profit may have been recorded in his opinion if the RCMP Musical Ride had been available for the show.

This year's fair, October 24 to 29, will feature the RCMP Musical Ride and all the many other fine attractions that have become part of the Winter Fair tradition.

Serving on the executive with Mr. Burton will be first vice president Fraser Hurdman and second vice Dr. W. A. Taylor.

Ottawa Mayor Don Reid will head the gates and tickets committee, and City Alderman Mary Harrison the ladies committee. Another Alderman, Howard Henry, heads publicity.

Other committees are headed by Douglas MacKenchnie, cattle; Jack White, cheese; Dr. Eric Pallister, horses; Dr. D. R. Cherry, horse show, attractions, ring and program committee; Dwayne Acres, sheep; J. A. Dalrymple, swine; G. B. Acres, steer sale; A. G. Gilbert, seed; Henry Davis, reception; and W. D. Black, junior agriculture.

Winchester Teams In Championship Play At Maxville Tourney Saturday

Two Winchester hockey teams, winners of their own Leagues in the Dundas area, go into ODHA Championship rounds in Maxville this Saturday. Competing for the Eastern Ontario championships in their respective divisions will be the local Midgets and Juveniles.

In a knock out tournament in Maxville on Saturday Elzeon Raistrick's Midgets take the ice for their first against Lanark at 10 a.m. The Juveniles, coached by Bill Crummy, expect their game at 11.

Both these teams deserve as much support as possible and many parents and friends are expected to travel to the tournament to offer their support for the hometown boys.

RED CROSS
IS ALWAYS THERE
WITH YOUR HELP



Robert Thompson CBMC Speaker

People to-day have forgotten one of the main reasons that Parliament came into being 100 years ago. Robert Thompson, National Leader of the Social Credit Party and federal member for Red Deer, Alberta, addressed the guests at the annual Christian Business Men's Committee Ladies' Night Banquet in the Country Kitchen last week.

Parliament came into being, Mr. Thompson said, that God shall have dominion from sea to sea. Today we need more men and women with a personal faith in Jesus Christ, who live Christianity every day of the week and not just on Sunday. A captive audience gave Mr. Thompson a very welcome reception.

Committee chairman Dr. John Hall greets Mr. Thompson on his arrival at the banquet in the above photo.—Press Staff Photo.

SERVING TODAY

Inside The Press

Members' Reports	Page 2
Centennial Report	Page 3
Women's Page	Page 4
Classified	Page 5
Editorial	Page 7
District News	Page 9
Mountain District	Page 10
Williamsburg District	Page 11
Coming Events	Page 12

THE MEMBERS REPORT

From Toronto by Fred M. Cass

A Bill of interest to all employees and their employers which was introduced last week by the Minister of Labour provides that every employee shall be entitled to at least one week's vaaction with pay after one year's service and a vacation with pay of two weeks after three years' continuous service and in lieu of such a vacation pay credit of four per cent. which is double the present amount.

The Attorney-General introduced several Bills designed to curb abuses of stock transactions by insiders and to make Corporate take-overs more open for the shareholders involved and also to regulate much more closely the financial structure and operations of Trust companies and Registered Loan Corporations. This legislation is very much needed and now timely although it has been ready for introduction for some years past but, of course, was not introduced until following recent events (Windfall, Atlantic Acceptance, etc.) the government felt such stringent regulation would receive public acceptance.

Departmental estimates continued to make their slow but sure progress through the House with those of the Department of Labour being debated during the week in review. It is quite apparent that the Minister. Hon. H. L. Rowntree (who is well known in this area) has accomplished a mammoth job of re-organizing and staffing this Department so that it should now be much better able than ever in the past to perform its functions of preserving and, where necesssary, restoring good relations between management and labour, thereby keeping our Province's economic machinery in good working order.

For our area one of the most important announcements of the week was that made by the Federal Minister of Agriculture with respect to the price to be paid farmers for milk destined for manufacture and the government support of such price. On the afternoon of the announcement the Ontario Minister of Agriculture had advised the House that following strong representations by Ontario and Quebec and many conferences with Federal Agricultural authorities by the provincial Ministers and their Milk Industry Committees, he was hopeful of such policy being accepted and announced in the very near future by the Federal Minister. In this he was indeed a good prophet.

The week also saw the close of the annual opening debate on the Speech from the Throne. Some fireworks were added this year when the NDP spokesman, from the smug position of his Party financed by organized labour, accused the Government and the Conservative Party of being the minions of big business and further avowed that it was possible by proper pay offs to influence government action and decisions. While this created no little furore in the House, the instance mentioned remains still somewhat of a mystery to everyone. There is certain to be much more along similar lines aired in the House with respect to all parties. Such 'near-mud slinging" has a habit of expanding into areas least desired by those participating—as has recently been well demonstrated on Parliament Hill.

From Ottawa by Mrs. Jean Wadds

Monday, March 21, the Minister of Finance, Mr. Sharp, moved that the House of Commons go into Committee of Supply.

This motion allows the traditional opportunity to bring up matters considered to be of paramount importance, needing priority attention.

The Official Opposition judged that the average Canadian is most interested in the rising and accelerating cost of living, and Mr. Difenbaker moved, seconded by Conservative House Leader, the Member for Ontario, Michael Starr, that.

"In view of the fact that the cost of liviing index for the month of February, 1966, reached an all-time high, namely 142.1 points, this House regrets the government has failed to act effectively to hold down the cost of living and to halt inflation, which is having a serious effect on the economy generally and particularly on all people in receipt of social security payments, on war pensioners, old age pensioners, retired civil servants, those on fixed incomes, and all low income groups."

Although these supply motions have been into supposedly meaning efforts to bring on an election by defeat of the Government, they do create fair opportunities for criticism of the Government. The resulting vote supporting this criticism could conceivably mean such a decisive defeat of the Government that it would be impossible to carry on, but this is not the main objective. The main objective is the debate of an issue of the moment which is causing distress or alarm and should be dealt with.

One of the best speeches made on this particular Supply motion was made by Heward Grafftey, from Brome-Missisquoi. Heward was first elected in 1958 and although young in years has now had eight years of Parliamentary experience, including a term as Parliamentary Secretary to the former Conservative Minister of Finance. Heward is becoming famous for his commendable ambition to decrease traffic accidents and deaths. This has led him recently into noticeable clashes with the large automobile manufacturers who, of course, do not like to be criticized in this regard.

Mr. Grafftey hit hard at the government for their lack of concern over inflation and summarized well the attitude of the Opposition. He said:

". . . the Leader of the Opposition was not criticizing expenditure for legitimate and logical welfare measures, for education and the like. What we are criticizing is waste, duplication, lack of co-ordination and the lack of planning priorities with provincial authorities."

"Who in Canada, and I join hands with many members of the NDP who have already spoken in this regard, are primarily affected by a rising cost of living? The answer is simple—the poor, the deprived and the destitute."

"What about poverty in this country? These things have been put on the record before, sir, but I suggest they should be put on the record again because it is the people in conditions of poverty who are affected. Mass poverty is one thing in the African and Asian countries; it is yet another thing in Canada where we have the second highest standard of economic living in th world. Far too many Canadians are not truly sharing in our nation's prosperity today."

This seems to be the major feature of Canada's present condition. Beyond the increasing overall national production, beyond the problems of defence, or health and medical services, beyond taxation, lies this alarming discrepancy. In the midst of one of the highest standards of living the world has ever seen, some families, some individuals are suffering. The comparison and the isolation of such suffering makes it all the more poignant and it is a good sign that a strong opposition brings it unavoidably to the attention of busy Cabinet Ministers.

New Books Added

Library Keeps Up-to-Date

Following is a list of new books which have been placed on the shelves of the Winchester Public Library:

ADULT

"Captain Hornblower R.N." C. S. Forester; "Billy Bishop," Wm. A. Bishop; "The Purple Quest," Frank G. Slaughter; "At Bertram's Hotel," Agatha Christie; "Airs Above The Ground," Mary Stewart; "Katherine's Marriage," D. E. Stevenson; "Ordeal of Three Doctors" Elizabeth Seifert; "With A Pinch Of Sin," Harry J. Boyle; "Why Shoot The Teacher," Max Braithwaite; "Bright Skies," Emilie Loring.

TEENAGE & JUVENILE

"The Voyages Of Henry Hudson," Eugene Rachlis; "Frontenac and the Iroquois," Fred Swayze; "Isaac Brock, The Good Soldier," D. J. Goodspeed; "Maskepetoon, The Great Chief of the Crees," Terry Wood; "Alexander The Great," John Gunther; "Queen Victoria," Noel Streatfield; "Knights of the Air" John Norman Harris; "The Land and People of Canada," R. L Gordon; "Abraham Lincoln," "John Paul Jones," Iris Vinton; "Dwight D. Eisenhower," Malcolm Moos; "The Yearling," Marjorie K. Rawlings.

"The Mark on the Mirror," and "The Mysterious Half Cat," Margaret Sutton; "The Mystery of the Desert Giant," and "The Mystery of the Devil's Paw," Franklin W. Dixon; "The Mystery of the Invisible Enemy," and "The Clue of the Silver Scorpion," Bruce Campbell; "The Legend of the Devil's Lode," Robert Collins; "The Secret of the Spanish Rock," David Gammon; "The Flying Stingaree," "Smuggler's Reef" and "The Egyptian Cat Mystery," John Blaine; "The Secret of the Golden Pavilion," and "The Phantom of Pine Hill," Carolyn Keene.

"Well Done, Secret Seven," Enid Blyton; "Donna Parker, Special Agent," Marcia Martin; "The Black Stallion's Filly," Walter Farley; "Kathy Martin, Off Duty Nurse," and "Kathy Martin, Courage in Crisis," Josphine James; Gulliver's Travels," Jonathan Swift; "The Case of the Stolen Dummy," George Wyatt; "The Real Book About Horses," Jay Sherman; "Boy On Defence," Scott Young; "Mary Poppins Comes Back," P. L. Travers; "Honey Bunch and Norman and the Painted Pony," Helen Louis Thorndyke; "Robots and Electric Brains," Robert Scharff.

"Space Patrol," Roberta Leigh; "The Pipe Organ in the Parlor," Lilla Stirling; "Prehistoric Mammals," Martin Keen; "Ookpik, The Ogling Arctic Owl," Dudley Copland, M.B.E.; "Look Out For Pirates," Iris Vinton; "Sam and the Firefly," P. D. Eastman; "I Wish That I Had Duck Feet," Theo LeSeig; "My Nursery Annual," Patricia Bell; "Cowboy Andy," Edna Walker Chandler; "Working for Jesus," and "Kind Deeds of Jesus," Ethel M. Boyce; "Children of the Bible," Hilda L. Rostron; "Shopping With Mother," M. E. Gage, N.F.U.; "The Nurse," Vera Southgate; "The Little Crazy Car," Hilda Boswell; "Learn to Read About Animals with Noddy," Enid Blyton; "The Policeman," Vera Southgate; "How To Make Flibbers, etc," Robert Lopshire; "Trixie Belden and the Mysterious Codes," Kathryn Kenny.

128,463 Traffic Accidents In 1965

A total of 128,463 traffic accidents were reported in Ontario in 1965. This represents an increase of 17,230 or 15% over 1964. Fatal accidents totalled 1,318; there were 41,047 personal injury accidents, and in 86,097, property damage only occurred. The accident rate increased by 0.5 to 5.8 vehicle accidents per million miles travelled.

In the 1,318 fatal accidents reported, 1,611 persons were killed. This is an increase of 187 or 13% over 1964. The rate of persons killed per 100 million miles travelled increased 0.4 to 7.2.

In the same period the number of motor vehicles registered increased by 135,282, 5.7% to a total of 2,510,000. The estimated miles travelled increased by 6.6% to a total of over 22¼ billion miles.

SPECIAL EVENT

Pre-Easter SALE



3 DAYS ONLY

This

THURSDAY - FRIDAY - SATURDAY

35 HIGH PRICED SUITS

To Clear At

$39.95

- ALL SALES FINAL
- NO ALTERATIONS
- NO RETURNS
- ALL SALES CASH

Morgan's Men's Wear

Phone 774-2413 — Winchester

IT'S TRUE!

And the proof of the pudding is that more and more people are using Press Want Ads. (Classifieds if you wish) to buy, sell, hire or rent each week. Where else can you meet 10,000 potential customers for so little money? And Spring's the time to put Want Ads. to work for you, to make money for you! Why not see for yourself? Just phone 774-2524, or drop in and see us at The Winchester Press.

Centennial Report



1867 1967

by JOHN W. FISHER
CENTENNIAL COMMISSIONER

Report No. 1

When I took over the job of organizing Canada's biggest celebration in history I ran into a number of pessimists, even a few cynics.

This is the sort of line they gave me: "Canadians aren't noisy patriots. You'll have a tough job stirring up much flag waving for 1967."

Well, some of their facts were correct but the spirit in which those few pessimists presented their views to me was not what I accept as Canadian. I have travelled long and far enough in this country to know that Canadians really have strong positive feelings about their country.

I could agree with some of the statements by my pessimistic friends if they were in a different context. Canadians are not given to wild demonstrations of patriotism in their own country. Such things can embarrass us. I believe our kind of nationalism is more thoughtful than emotional and that is why I believe so fervently that our Centennial will be a successful and meaningful event in our history.

Yes we may have difficulty at times in deciding what we are, what we are for and what we are against in the world. But we know what home is and though we may be embarrassed to express it, we love our land. Perhaps I discovered this through travel abroad when I met Canadians far from home. When we are world travelling we are more apt to open up and reveal to other people our inner thoughts about our country. One particular instance comes to my mind. I was breakfasting at a small hotel in London, England, a few years ago and became engaged in conversation with a young man across the table from me. He was a Canadian working at an airline office in London. With no prodding from me he poured out all his thoughts about home and about Canada.

"I'm not a nationalist," he said. "In fact I'm against nationalism. It causes a lot of trouble in the world. That's why I like my country. We're not aggressive nationalists. But really, mister," he said, "it's hard to describe my feelings about my country." He thought his feeling for his homeland was not just the house he was born in back in Ontario, nor was it necessarily his home town. It was the lake country where he used to go on canoe trips in the summer, the big rushing rivers and the roads that go forever.

"I always felt if I couldn't find a job in Canada I could always go to the north country and trap and hunt — something one couldn't do over here — and at least make a living," he said. He admitted it was just a "fancy of the mind" — probably he'd starve — but Canada always gave him a feeling of security, he said. "I always felt that the Rockies or the Gaspé wildernesses were mine, even though I didn't go there every weekend. (I only saw the Rockies once.)"

The young man went on, exposing his mind and being very sentimental and patriotic. I thought to myself he probably would be far too inhibited and embarrassed to talk like that back home.

From now to 1967 Canadians, as individuals and in groups, large and small, are finding ways to express their true feelings about Canada. I'll tell you more about these in future reports.

Form Ontario Tourist Association

A single group to co-ordinate and advise in all aspcts of tourism in Ontario was formed in Toronto last week.

Called the Ontario Tourist Association, the new body will represent all organizations directly or indirectly involved in the tourist business.

Bruce Kerr, of Sudbury and District Regional Tourist Council, who was chosen chairman of the 12-man board, termed the association "the united voice for tourism." One of its functions will be to make representation to governments on behalf of member organizations, he said.

Delegates attended from many tourist councils, hotel and motel associations and other establishments interested in the travel trade.

Its first year's program will be planned at the association's iniitial meeting in Toronto on April 27.

Other directors: R. N. Bubbs, Imperial Oil Co.; George Coling, Lake Ontario Development Association; Rolland Doucet, Joint Board of Travel Organizations; Robert Hamilton, Kingston Chamber of Commerce; Ed Haynes, Great Pine Ridge Regional Tourist Council; Don Scott, Kawartha Lakes Regional Tourist Council; W. G. Urquhart, Midwestern Ontario Development Association; Ivor Wagner, Owen Sound Transportation Co.; D. R. Wilson, Lake of the Woods Regional Tourist Council; Dick Wigston, Madawaska Valley Regional Tourist Council; Leo del Villano, Northwestern Ontario Regional Tourist Council.

CROSSWORD PUZZLE

ACROSS

1-Evergreen tree
5-Hard-wood tree
8-Word of sorrow
12-So be it!
13-By way of
14-Gull-like bird
15-Likely
16-Warms
18-Large bird
19-Note of scale
20-Damage
21-Parent (colloq.)
23-Symbol for silver
24-Looks condescendingly
26-Waver in opinion
28-Place in line
29-Stroke
30-Possessive pronoun
32-Communists
33-Edible fish
34-Girl's name
35-Dutch town
36-Policeman (slang)
37-Heals
38-Baker's product
40-Lean-to
41-Symbol for calcium
43-Exist
44-Vegetable
45-Hebrew letter
47-Number
49-Chief artery
51-Sailor (colloq.)
52-Announcements
55-Youngsters
56-Golf mound
57-Liberate

5-Declares
6-Country of Asia
7-Chapeau
8-Near
9-Confederate general
10-Movable part of motor
11-Comfortable
16-Rabbit
17-Blemish
20-Chickens
22-Symbol for gold
25-Downy duck
26-Parent (colloq.)
27-Piece of cut lumber
28-Exist
29-Parent (colloq.)
31-Ethiopian title
33-Mountain pass
34-Fat about the kidneys
36-Tidy
37-Swindle
39-River in Siberia
40-Bristles
41-Jacket
42-Girl's name
44-Kind of cheese
45-Sheet of glass
46-Gaelic
48-Goal
50-A month (abbr.)
51-Rocky hill
53-Pronoun
54-Supposing that

DOWN

1-TV personality
2-Urged on
3-Openwork fabric
4-Printer's measure

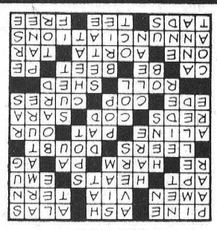

SOLUTION

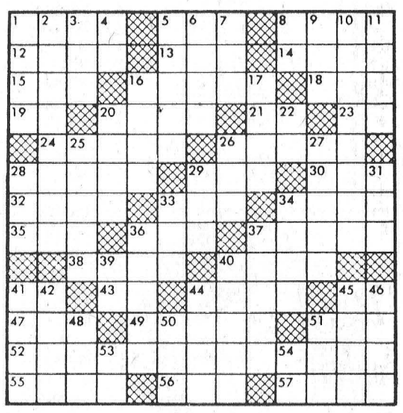



Join the crowd of happy Traders, Swappers, Bargain Hunters, and New Car Shoppers! Blaze a trail to your...

PONTIAC-BUICK DEALER'S
TRADING POST



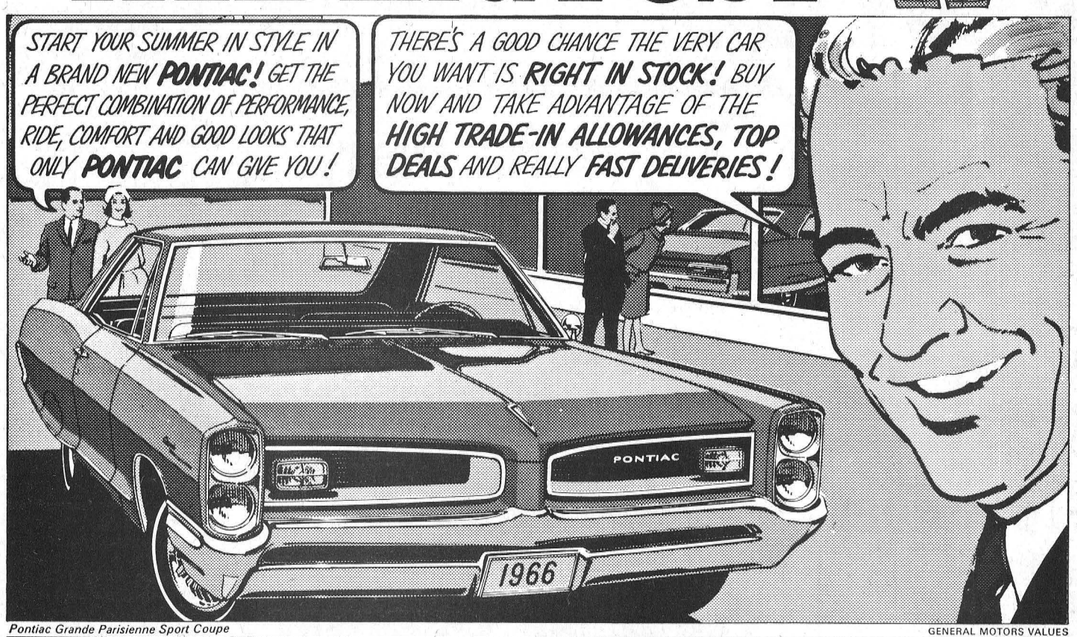

Pontiac Grande Parisienne Sport Coupe — GENERAL MOTORS VALUES



Beaumont Custom Sport Coupe — Acadian Invader Four-Door Station Wagon

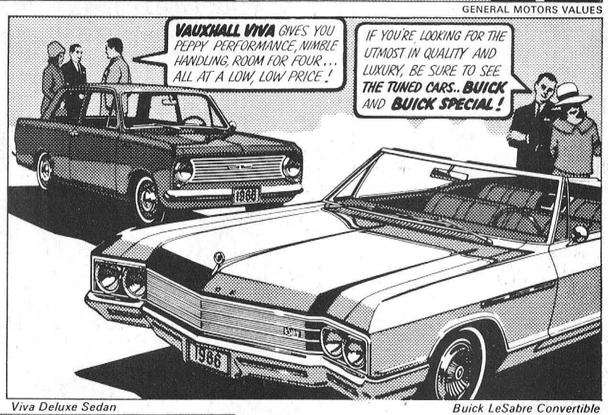

Viva Deluxe Sedan — Buick LeSabre Convertible





Come where the deals are hot and the trading's heavy...
PONTIAC-BUICK-GMC
TRADING POST

Be sure to watch "Telescope", "The Fugitive" and "The Red Skelton Hour" now showing on television. Check local listings for time and channel.

AUTHORIZED PONTIAC - BUICK DEALER IN WINCHESTER:

GALE PONTIAC - BUICK LIMITED, WINCHESTER, ONTARIO

FIGHT CANCER

WITH A CHECK-UP AND A CHEQUE

GIVE to the..

CANADIAN CANCER SOCIETY

APRIL is CANCER MONTH

WATCH FOR YOUR CANVASSERS WHEN THEY CALL!

Objectives:

CANADIAN $4,466,985.00
ONTARIO $2,320,000.00
DUNDAS COUNTY $7,500.00

Winchester and District Branch
$2,000.00

MEET YOUR AREA CAMPAIGN DIRECTORS

MOUNTAIN — Mrs. Norman Gibson
R. R. 3, Mountain, Ont. Phone 989-6197.

OSGOODE — Mrs. Erwin Hunt
Osgoode, Ont. Phone Metcalfe 13 r 24.

SOUTH MOUNTAIN — Mrs. Bert Kennedy
R. R. 3, Mountain, Ont. Phone 989-6151

INKERMAN — Mrs. Ray Brown
R. R. 1, Inkerman, Ont. Phone 989-5499

HALLVILLE — Mrs. Lanson Hyndman
R. R. 2, Mountain, Ont. Phone 989-5381

VERNON — Mrs. Roy Porteous
Vernon, Ont. Phone 774-5511.

PLEASANT VALLEY — Mrs. Ken. Hunter
R. R. 1, South Mountain. Phone 989-5539

WINCHESTER SPRINGS — Mr. Ralph Allison
Winchester Springs, Ont. Phone 774-3323.

WINCHESTER — Mrs. C. Beedie
Box 282, Winchester, Ont. Phone 774-2345

LOCAL SERVICES

- 13 PATIENTS HELPED LAST YEAR.
- 12,142 DRESSINGS MADE.
- 7,892 DRESSINGS DISTRIBUTED.
- GIFTS TO 15 PATIENTS.
- AMBULANCE SERVICE.
- 4 COMPLETE HOSPITAL BEDS—for use of patients in the Dundas area.
- IF HELP IS NEEDED CONSULT YOUR LOCAL PHYSICIAN. He will advise you.

MRS. C. BEEDIE, Campaign Chairman
Phone 774-2345, WINCHESTER

Science Fair To Be Held At Brockville

The Fifth Annual Rideau-St. Lawrence Science Fair is to be held at the Thousand Islands Secondary School, Brockville on April 23rd.

Entries are expected from 14 schools in the district which extends in the south from Gananoque to Ingleside and north to Perth and Smiths Fallls.

Winners of the local fair will be sent to the Canada-Wide Science Fair which is being held in Windsor May 12 to 14.

EASTER FLOWERS



Call

MURIEL'S FLOWERS

Phone 774-2201

WINCHESTER

Ladies' Legion Bowlers Take Bowl-Off Title For Third Time

Members of Branch 108 of the Ladies' Lgion Auxiliary met in the club rooms last Thursday evening. Mrs. Dolly Lannin presided.

Mrs. Ruby Lannin won the prize donated by Mrs. Rachel Dillabough. Lunch was served and a penny auction held.

Winchester Ladies' Legion bowling team for the third consecutive year has captured the district bowl-off. Helen Coons, Norma Casselman, Betty Cooke, Joyce Levere, Barbara Kerkoff and Ruth Pemberton will take the Winchester colours into the regional bowl-off in Pembroke.

Teams competing in the district matches were from Morrisburg, Chesterville, Kemptville, Osgoode, Iroquois, Merrickville, Russell and Winchester.

4-H Clubs Meet

NO. 3 4-H CLUB

The fourth and fifth meetings of Winchester 4-H Club No. 3 took place on the past two Saturdays.

At the fourth meeting, which was held in the Agricultural Board Room, Mrs. Alison Murray, Home Economist, was the guest. She gave the girls an interesting demonstration on choosing accessories for different occasions to wear with a basic suit.

Mrs. Allan Cinnamon showed a movie film she made at the last Achievement Day, showing the girls modelling the dresses they had made. After the girls had cut out their hats, refreshments were served and the meeting closed.

The fifth meeting was held at the home of the leader, Mrs. Aitchison, and continued the study of care and choosing shoes and purses. The girls continued work on their hats and scarves.

NO. 1 4-H CLUB

County Home Economist Mrs. Alison Murray was the special guest of the Winchester No. 1 4-H Homemaking Club at their Saturday meeting. President Anne Turner presided.

Leaders Mrs. Ralph Johnston and Mrs. Robert Dawson discussed selection and care of hats and demonstrated making a hat.

Mrs. Murray helped the girls judge a set of co-ordinated accessories and to plan a set of accessories for a selected costume.

Previous to enjoying cake and ice cream Joan Bell thanked Mrs. Murray on behalf of all the members and leaders.

District News...

Hulbert

Sympathy is extended to the family of the late Mrs. Ken. Thorpe.

Mr. and Mrs. Keith Flegg and Mr. Wesley Flegg spent Sunday with Mr. and Mrs. Alex MacDonald of Alexandria.

Mr. Merle Graham, Margaret and Jimmie, spent Sunday in Kingston with Mrs. Graham in the Kingston General Hospital. We are pleased to report that she is gaining in health.

MAD HATTERS MEET

The Mad Hatters met at Brinston Hall for their seventh and final meeting on March 27th. Roll call was answered by 19 members. $1.70 was collected by the treasurer, and the minutes were read by Kathy Empey.

Mrs. Murray, Home Economist, led in the discussion on Achievement Day and noted the activities which would take place. Other discussion was on "Wearing Your Accessories."

Mrs. Murray was presented with a gift by the president.

The meeting closed with the Lord's Prayer.

80th Birthday

Reuben Lake of Russell was entertained at the home of his son, Orville Lake, on the occasion of his 80th birthday. Members of his immediate family joined him on March 28th to celebrate the happy birthday.

Elma

Mrs. George C. Smith of Goldfield has returned home after spending a few days with Mr. and Mrs. Don Dillabough.

Friends are glad to know that Mrs. J. H. McMillan returned home from Winchester District Memorial Hospital on Saturday.

Mrs. Allan Beckstead of Morrisburg spent a few days with her daughter, Mrs. Harold McIntosh.

Mrs. Egerton Barkley and Jean visited Mrs. Donald McMartin at the Cornwall General Hospital on Saturday.

Gary Dillabough and friend, Noel Payne, of Ottawa, spent the week-end with the former's parents, Mr. and Mrs. Donald Dillabough.

Mr. and Mrs. Douglas Miltmore of Ottawa were week-end guests of Mr. and Mrs. B. C. McIntosh and Mr. and Mrs. Harold McIntosh.

Mr. and Mrs. Melvin Dillabough were Sunday supper guests of Mr. and Mrs. Wilfred Carruthers.

Mr. and Mrs. Claude Dillabough spent Saturday evening with Mr. and Mrs. Ralph McPherson, Winchester Springs.

Busy Days Ahead For United Church Women

There are busy days ahead for the Elma U. C. W. The church ladies have received an invitation from Chesterville U. C. W. to attend the thank offering service in that community on April 14. Mrs. David Chappell and Mrs. Arnold Barkley are the committee in charge of the April meeting when the ladies will entertain their husbands. The Dundas-Grenville Presbyterial is in Morrisburg this week and members will attend.

At the March meeting hostess was Mrs. Dan Dillabough. The president opened the meeting with "Though Just For To-Day." Roll call was answered by twelve members. A card of thanks from Mrs. Fred Beckstead was read to the group. An encouraging treasurer's report was given by Mrs. Fred Beckstead.

Mrs. Graham McPherson had charge of the worship, and Psalm 695 was read responsively and several hymns sung. A reading, "Daily Dozen for Worriers" was given by Mrs. Graham McPherson. Worship topic was Trinidad, and several readings were offered on the subject by Mrs. Graham McPherson, Mrs. Arnold Barkley, Mrs. Egerton Barkley, Mrs. Gertrude Beckstead and Mrs. Rae Hummel. "A Tribute to a Veteran Missionary" was read by Mrs. Harold Feeley. Mrs. Feeley thanked the hostess.

EUCHRE PARTY

Elma Women's Institute held a successful Euchre party in their newly acquired hall recently. Games were played at 17 tables. Winners were Mrs. Stanley Gow and Harold McIntosh; consolation, Mrs. Harold Pemberton and Bert Loucks. The door prize was won by William Henderson.

Teachers At NDDHS

Featured here is a series of pictures of teachers at the North Dundas District High School. The Winchester Press is pleased to introduce the teachers, their subjects, and a brief background as a service to the reading public. Many have children attending N.D.D.H.S. or will have in the future. All are keenly interested in the school and its staff.

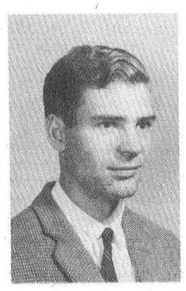

MALCOLM WADDELL
Physical Education

Mr. Malcolm Waddell is a teacher of Boys' Health and Physical Education at North Dundas. He was born at Metcalfe, and this is his first year of teaching. He holds a B. P. H. E. degree from Queen's University.

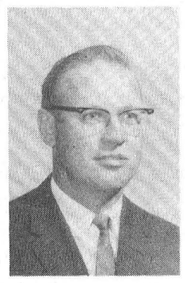

JAMES WALKER
Science and Biology

Mr. James Walker is teaching Grade IX Scienc and Grade XIII Biology. He had previously taught at Arnprior and Gananoque before coming here last year. Mr. Walker was born at St. Lambert, Que., and attended McGill University. He worked in industry for a number of years before starting teaching seven years ago.



EILEEN WALLACE
Latin

Miss Eileen Wallace is a teacher of Latin at NDDHS and is in her fourth year of teaching. She was employed by the Stirling-Rawdon District High School Board before coming here. She was born in North Gower and is a graduate of Carleton University.

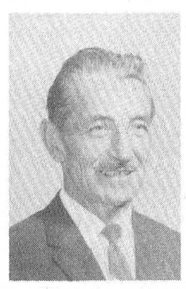

J. HOWARD WILLARD
Mathematics

Mr. J. Howard Willard of Winchester is head of the Mathematics Department at NDDHS. He is a graduate of Queen's University. Mr. Willard taught in Chesterville High School for four years and was teacher and Principal at Winchester High School for 20 years. Mr. and Mrs. Willard have three children: Garry, M.D. specializing in surgery at Toronto; Mrs. P. A. Jacob (Nancy), a graduate of Queen's and Toronto Universities, and Miss Dorothy Willard, a second year Arts student at Queen's.

BIRTHS

Following is a list of recent births at the Winchester District Memorial Hospital:

On Tuesday, March 22, 1966, to Mr. and Mrs. Roger Paquette, of Morrisburg, a son.

On Tuesday, March 22, 1966, to Mr. and Mrs. Roy Porteous, of Vernon, a daughter.

On Saturday, March 26, 1966, to Mr. and Mrs. Thomas Grady, Berwick, R. R. 1, a son.

On Saturday, March 26, 1966, to Mr. and Mrs. Danny Keeler, Iroquois, R. R. 1, a son.

On Sunday, March 27, 1966, to Mr. and Mrs. Albin Scrbic, of Morewood, a son.

On Monday, March 28, 1966, to Mr. and Mrs. Delbert Dillabough, Inkerman, R. R. 1, a son.

On Monday, March 28, 1966, to Mr. and Mrs. Clifford Lanoue, of Kemptville, a son

BIRTH

F/L and Mrs. Frank Stoyles (nee Norma Bailey, Winchester) are happy to announce the birth of their son, Craig Francis, on Monday, March 28, 1966, at University Hospital, Ann Arbor, Michigan, U.S.A.

CATELLI SPAGHETTI or READY CUT MACARONI 16-ounce packages 6 for $1.00

CLARK'S FANCY TOMATO JUICE 20-ounce tins 8 for $1.00

WALKER'S SALTINES 16-ounce packages 4 for $1.00

CLARK'S BEANS with PORK 15-ounce tins 6 for $1.00

TOP VALU BLUE DETERGENT 2-pound bags 2 for $1.00

CLARK'S SOUPS • TOMATO • VEGETABLE 10-ounce tins 10 for $1.00

DOLLAR DAYS



IGA

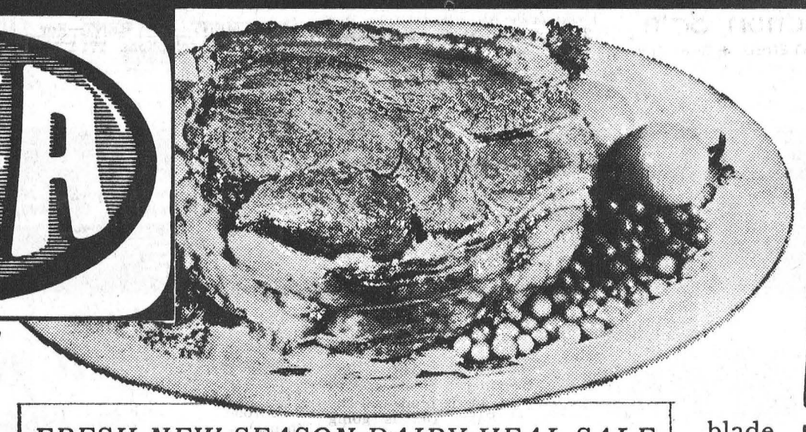

Personally Selected TABLERITE Red Brand Beef
BLADE and SHORT RIB
ROAST
53¢ lb.
blade removed

Personally Selected TABLERITE Red Brand Beef
Lean Cross Rib
ROAST
69¢ lb.

FRESH NEW SEASON DAIRY VEAL SALE
RUMP ROAST OF VEAL lb. 79¢
LEG OF VEAL SHANK REMOVED lb. 79¢
CHOICE VEAL SIRLOIN STEAKS lb. 99¢

IGA FREEZER PACK
FRESH PORK LOINS 75¢ lb.
Cut and Wrapped To Your Specifications — 12 lb. avg.

HUNT'S CHOICE — 15-ounce tins
Fruit Cocktail ..... 4 for $1
TOP VALU — 16-ounce tins
Evaporated Milk ..... 6 for $1
Lemon; Pink; Orange; Chocolate Mallows
David Puff Biscuits ... 4 for $1
TOP VALU — 11-ounce bottles
Tomato Ketchup ..... 6 for $1
BLACK DIAMOND Onion, Dil or Smokey
8-ounce Zippy Dip ... 3 for $1
BLACK DIAMOND — 8-ounce packages
Old White Cheese .... 2 for $1
KING CHOICE DESSERT — 28-ounce tins
Pear Halves ..... 3 for $1
TOP VALU CHOICE — 20-ounce tins
Cut Green Beans .... 7 for $1
FIESTA — 20-ounce tins
Choice Tomatoes .... 4 for $1
TOP VALU FANCY — 14-ounce tins
Kernel Corn ..... 6 for $1
CLARK'S — 20-ounce tins
Ovencrock Beans .... 3 for $1
WELCH'S — 24-ounce bottles
Prune Nectar ..... 3 for $1
ASSORTED — 12-ounce jars
Aylmer Jams and Jellies 4 - $1

PANTRY SHELF — 7-ounce tins
Flaked Tuna ..... 5 for $1
BANTAM — 7-ounce tins
Boneless Chicken .... 3 for $1
16-OUNCE TINS
Healtho Dog Food .. 10 for $1
IRISH; BEEF; CHICKEN — 15-ounce tins
Clark's Stews ..... 3 for $1
CLARK'S ASSORTED — 3-ounce tins
Meat Spreads ..... 8 for $1
2-PLY, ALL COLOURS
Vanity Toilet Tissue .. 8 for $1
STRAINED — 5-ounce jars
Gerber Baby Food .... 8 for $1
JUNIOR — 8-ounce jars
Gerber Baby Food .... 6 for $1
Sweet Mixed Pickles; Plain Queen Olives
Coronation Products .. 2 for $1
ASSORTED — packages of seven
Sour Candy Rolls .... 3 for $1
SILVIKRIN — Special Pack
Golden Shampoo ..... 2 for $1
LAVORIS — 9-ounce bottles
Mouth Wash ..... 2 for $1
FAMILY SIZE TUBE
Crest Tooth Paste .... each $1

IMPORTED NO. 1
Vine-Ripe Tomatoes
25¢ lb.

IMPORTED FRESH NO. 1
Snow White Cauliflower ..... 25¢
CALIFORNIA NO. 1
Emperor Red Grapes ..... lb. 25¢
NEW CROP
Jaffa Oranges ..... 5 lbs. 69¢
CALIFORNIA — sie 140's
Juicy Lemons ..... 6 for 39¢
C. A. CANADA FANCY RED
McIntosh Apples ..... 3 lbs. 45¢
IMPORTED NO. 1
Green Cabbage ..... 2 lbs. 25¢
LOCAL GROWN
No. 1 Wax Turnips ..... lb. 7¢
IMPORTED NO. 1 — size 36's
Green Celery ..... 2 for 35¢

BARCLAY'S WILLIAMSBURG
WINCHESTER LEN STECK
PORTEOUS' VERNON
There's MORE in STORE for YOU at ... IGA

Reynolds' Dairy
Where ONLY QUALITY and CLEANLINESS COUNT
3 Quart Plastic Jugs - 2 Quart Glass Jugs - 1 Quart Cartons and 1 Quart Bottles
2% Milk - Skim Milk - Buttermilk - Chocolate Milk
● Use Tickets and Save 1c per qt.
● Use Bottles and Save 2c per qt.
● Produced Locally—Processed Locally
Our Producers Bar, Our Processors Plant and Our Milk Depot are open for your inspection at all times.
FOR QUALITY Phone 774-2104

Springtime...Saletime!



COTTON DRESSES
for home, office, anywhere
Misses and Womens
3.98 - 10.95
Jo-Anne Shoppe
Bargain Centre

AVON OPPORTUNITY
EARN THAT EXTRA MONEY SHOWING BEAUTIFUL COSMETICS AS ADVERTISED IN READING MAGAZINES AND ON TV BY AVON. Good Earnings. Ideal for housewives.
write
MISS M. ROSSITER
4 Maple Crest Drive
Ville de Lery, Quebec

RED CROSS
IS ALWAYS THERE
WITH YOUR HELP

ENGAGEMENT

Mr. and Mrs. Roy Johnston wish to announce the engagement of their daughter, Thelma Mae, to Mr. Henry Hansma, eldest son of Mr. and Mrs. Oeble Hansma, of Winchester Springs. Marriage to take place in Winchester United Church on April 30th, 1966.

ENGAGEMENT

The engagement is announced of Miss Betty Mollie Cooper, daughter of Mr. and Mrs. Stanley Cooper, to Mr. Earl Mack MacLean, son of Mr. and Mrs. Scott MacLean. The wedding will take place on Saturday May 7th, 1966, in Metcalfe United Church.

FOR SALE
1963 CHEVROLET BISCAYNE
2-door in Midnight Blue with 6 cylinder engine, standard, and radio. Licence 41955 A
$1550.00
JOHNSTON MOTOR SALES
(Kemptville) LIMITED
KEMPTVILLE, ONTARIO
Telephone 258-3403

IN MEMORIAMS

BECKSTEAD — In loving memory of a dear husband and father, E. Ross Beckstead, who passed away March 22nd, 1958.
Beautiful memories woven in gold,
This is the picture I tenderly hold;
Deep in our hearts your memory is kept,
To love and to cherish and never forget.
—lovingly remembered by Wife Libbie, and daughter Goldie. 47p

DAWSON — In loving memory of John Byron Dawson, who died March 27th, 1963.
"Always remembered"
—Father, Mother, Sisters and Brothers. 47p

HENDERSON — In loving memory of a dear husband and father, William Henderson, who passed away April 2nd, 1964.
Two years have passed since that sad day,
When one we loved was called away;
God took him home it was His will,
Within our hearts he liveth still.
—Wife and Daughter. 47p

STEELE—In loving memory of a dear husband and father, Joseph Steele, who passed away March 31st, 1961.
Time takes away the edge of grief,
But memory turns back every leaf.
—Wife Madelene Joel, Patsy and Doug. 47c

Buy, Sell, Trade Hire, Rent, Find THROUGH THE WANT ADS

Cards of Thanks...

CARD OF THANKS — Mrs. E. L. Blair and family wish to sincerely thank the nurses and staff of Winchester Memorial Hospital for the care given my husband who was a patient there for some time. Thanks also to relatives, friends and neighbours who visited him, and for cards, gifts and flowers. Special thanks to Drs. Byers and H. Justus also to the clergy who so frequently visited him. 47c

CARD OF THANKS—I wish to express my sincere thanks and appreciation to all my friends, neighbours and relatives who remembered me with cards, letters, gifts and visits while I was a patient in Winchester and District Hospital. Also to Lake Shore Drive United Church and the ladies' Bible Class; to Williamsburg United Church, the U. C.W., Messengers and the ministers of these churches. Special thanks to the nursing staff on the 2nd Floor; Dr. Lambert and Mr. and Mrs. George Wright. Again thank you all for your kindness which will always be remembered and appreciated.—Alice Nash. 47p

CARD OF THANKS — I would like to express my sincere thanks and appreciation to all those who visited me while I was a patient in the District Memorial Hospital, Winchester, and for the many cards messages and gifts I received. This kindness will long be remembered. Special thanks to Dr. T. G. Monaghan for his fast and efficient service, and to Rev. James Stewart of Brinston. — Lee Sullivan. 47c

FOR SALE
1961 STUDEBAKER LARK
in Regal Red with automatic transmission. A one-owner car with Licence 40300 A
$1000.00
JOHNSTON MOTOR SALES
(Kemptville) LIMITED
KEMPTVILLE, ONTARIO
Telephone 258-3403

YOUR OFFICE EQUIPMENT HEADQUARTERS
Winchester Press
PHONE 774-2521
Winchester

CARD OF THANKS—To everyone who remembered me while I was a patient in the Kemptville Hospital and later in the Brockville General Hospital, I wish to express my gratitude. Your personal visits, treats, cards and letters were greatly appreciated. To Drs. Haythornthwaite and Smylie and to the nurses of Second Floor East in B.G.H., a special "thank you". —Harold Simms. 47c

CARD OF THANKS — I would like to express sincere thanks to the friends and neighbours for their many acts of kindness and expressions of sympathy at the death of my dear brother, Stanley Morrison.—Jessie MacPherson. 47c

CARD OF THANKS—I wish to express my sincere appreciation to all who visited me, and to those who sent cards treats, and flowers while I was a patient in Ottawa Civic Hospital. To those who were so kind to my wife I would like to say a special "thank you". — George Byers. 47c

CARD OF THANKS — I would like in this way to express my sincere thanks to all my friends, neighbours and relatives who remembreed me with flowers, cards, treats and their prayers while I was a patient in the Winchester and District Memorial Hospital. Special thanks to Drs. D. Justus, Barton and Dawson and the nurses and staff on both floors, my special nurses Mesdames L. Holmes and D. Hutt; also to Mr. Mervyn Peters and the clergymen who visited me. The kindness of all was appreciated. — Russell A. Crowder. 47p

CARD OF THANKS — Mr. and Mrs. Ray Eccleshall (nee Sandra Jennings) wish to thank their friends and neighbours for the lovely gifts of a linen chest, dining room mirror and set of towels, received following our recent marriage. Special thanks to Mrs. Harold Link and Mrs. Orvil Bell. 47p

CARD OF THANKS — I would like to express my sincere thanks and appreciation to all my relatives, friends and neighbours who remembered me with cards flowers, treats, and visits while I was a patient in Winchester and District Memorial Hospital and since returning home. Each had its own special message of cheer and encouragement. Special thanks to Dr. Howard and Dr. Duane Justus, Dr. Rosenquist; the nursing staff on the 1st and 2nd Floors; Rev. D. Chappell, Rev. Bugden, Rev. Gordon and Rev. Earle. All the kindness and care which I received will always be remembered. — Mr. Hyndman McMillan. 47p

CARD OF THANKS—I wish to express my sincere thanks to relatives, neighbours and friends for gifts, cards, and visits while I was a patiet in Winchester District Memorial Hospital. A special thanks to the ministers for spiritual comfort and to Dr. Justus and nursing staff on the 1st Floor.—Roy Johnston. 47p

FEMALE HELP WANTED
Caldwell Linen Mills Limited requires females 18 years of age and over to train as Classers, Sewers and Weavers.
Please Apply At
Caldwell Linen Mills Ltd.
IROQUOIS, ONTARIO

STUDENTS
Opportunities for senior matriculants and intermediate C.A. students to train to become CHARTERED ACCOUNTANTS. Positions available in Ottawa and other offices.
Ward, Bones & Mulvihill
465 Gilmour Street, Suite 304
Ottawa, Ontario

Township of Winchester
HALF LOAD RESTRICTIONS
NOTICE IS HEREBY GIVEN that Half Load Restrictions for all commercial vehicles as laid down by the Highway Traffic Act and By-Law 855 of the Township of Winchester is in effect on all Township Roads and will continue to be in effect until the 15th of May, 1966.
LORNE BELL, Road Superintendent.
Township of Winchester

ATTENTION FARMERS!
for consultations re
INCOME TAX — PENSION PLAN and COMPENSATION
CALL COLLECT
C. HILL
Telephone 774-2439 Winchester

CLASSIFIED ADVERTISING RATE

For Sale, Wanted, Lost and Found Advts, not over 25 words, 75 cents for the first insertion and 50 cents for each subsequent insertion. Card of Thanks, $1.00 minimum. In Memoriams, $1.00 with four-line verse, 25c for each extra 4 lines of verse. Advts. for this column are inserted on a **Cash Basis only.** They will not be accepted over the phone or by mail unless the party has an open account with us, or unless the cash accompanies the order.

FOR SALE

FOR SALE—1957 Dodge V8, in fair condition. Will sell reasonable. Apply to Alan Crowder, Wiliamsburg, or Phone 535-2040

FOR SALE—A complete set of Pony Harness, like new, priced to sell. Apply to Bill Lang, Inkerman, phone S. Mtn. 989-6126. 47c

FOR SALE—A quantity of Cob Corn @ $45.00 per ton and Shelled Corn @ $55.00 per ton Apply to Don Guy, Inkerman phone S. Mtn. 989-5323. 47-48p

FOR SALE—Three Short Formal Dresses, size 12, like new, only worn once. Apply to Bonnie Holmes, Winchester, phone 774-5701. 47-48c

FOR SALE—1963 Dodge, 6 cylinder, automatic; good tires; in A1 condition; will accept trade-in. Telephone Chesterville 448-2658. 47p

FOR SALE—Registered Holstein Bulls, of service age; younger; from record Dams; sired by E.B.I. Apply to Cecil Waddell, Osgoode, Ontario, phone Met. 15 r 51. 47-48p

FREE LUMBER for tearing down several houses in Ottawa and Gloucester Township. First come — first served. Apply to C. C. Meyers, 1283 Kitchener Avenue, Ottawa 10, phone 731-4745 (evenings) 47-48c

FOR SALE — Real live Easter Bunnies, Guinea Pigs and Bantams. Apply Maynard Richmire, Williamsburg, Ontario, phone 535-2667. 47p

FOR SALE — A Mobile Home, 43' x 10' with 42' x 10' insulated annex. For information call Chesterville 448-2835. 47-48c

FOR SALE—Five Yearling Holstein Heifers, vaccinated; also a 1½ h.p. Electric Motor. Phone Winchester 774-5801. 47p

MR. DAIRYMAN: Is mastitis control one of your major problems? Use "Nixon" Anti-mast 17, the ingredients are effective against 17 mastitis causing organisms. Available at La Rose Pharmacy, Winchester, Ontario. 47c

Auction Sale

REGISTERED HOLSTEIN HEIFER CALVES

Stormont - Dundas Holstein Breeders will offer for sale by Public Auction at Holmes Livestock Exchange Ltd., Winchester, Ontario, on

SATURDAY, APRIL 2nd, 1966 starting at 1:30 p.m. sharp

26 Head of Pure Bred Holstein Heifer Calves consisting of Junior and Senior Calves sired by leading E.B.I. Unit Sires, as well as good local Herd Sires. Strong R.O.P. and Selective Registration background. Top 4-H and herd prospects.

Terms of Sale: CASH

ALLISON FAWCETT
Sales Manager & Pedigrees
Winchester, Ontario
GARY R. BUCK
Secretary
Winchester, Ontario
FRANKLIN MILNE
Treasurer
Mountain, Ontario
Auctioneers
Mahlon Zeron & Harold Brown
47c

FOR SALE
1964 EPIC DELUXE
Licence 41366 A
$1150.00
JOHNSTON MOTOR SALES
(Kemptville) LIMITED
KEMPTVILLE, ONTARIO
Telephone 258-3403

FOR SALE

FOR SALE—Excellent Building Lot, approximately 58'x165', centrally located on Victoria St., Winchester. Well drained, close to school and business section. Quiet, well shaded lot. Reasonably priced. Apply to A. W. Duncan, Winchester. 46tfc

NEW HOUSE FOR SALE—3-bedroom bungalow with car port. All electric heating—low cost (hydro bills available) good well, pressure system, bathroom and garden space. Telephone 448-2726, Morewood. 44-47p

FOR SALE — Three-Quarter Bed, Springs and Mattress; also 1 Girl's Bicycle. Phone 774-3267, Winchester. 47-48p

HAY FOR SALE—By the tractor trailer load. Apply to R. S. Allison & Sons Ltd., Winchester Springs. Phone 774-3323. 46-47c

FOR SALE — 200 Gallon Stainless Steel Bulk Milk Tank with Spatter Spray Washer; brand new Zero Model; priced to sell below cost; $1500.00 installed, terms available. See it at Cowan's Surge Service, Manotick, Ontario. 45tfc

FOR SALE—400 Bales of Hay, 300 Bales of Straw. Apply to Paul Casselman, R. R. 1, Morrisburg. 46-47p

FOR SALE — Why pay high prices for poor quality apples when you can buy good quality apples at less than half cost at Gibson Bros., Mountain. Macs, Wealthys, Delicious, Spys and Russets, priced from $1.50 per bushel. Fresh Cider at 25c per quart (please bring containers). 46-47c

FOR SALE — The Annable Slaughter House has re-opened for custom work; and beef at all times for sale by the side, 36 cents; fronts, 30 to 32 cents; hinds, 42 to 45 cents. Phone Lawrence Annable at 774-3014. mar'66

PERSONAL—Hygienic Supplies (Rubber Goods) mailed postpaid in plain, sealed envelopes with price list. Six samples, 25c; 24 samples, $1.00. Mail-Order Dept. M-57, Nov-Rubber Co., Box 91, Hamilton, Ontario.

FOR SALE — Registered Holstein Bulls, 14 months and younger. Serviceable age Yorkshire Boars. One Sow due to farrow in March, some later. Quinndale Farms, Metcalfe. Tel. Metcalfe 7 r 11. 46-47c

USED CAR SALE

75 Used Cars and Trucks. The choice was never greater. The opportunity for savings never better. With every $100. spent in used car or truck purchase we will give 5 gallons of Blue Sunoco, blended to the requirements of your purchase. If your purchase should be $3,000 we give 150 gallons of gas, and so forth. Need we remind you the Provincial Sales Tax is going up April 1st. Our phone number at Marcellus Motor Sales, Morrisburg, is 543-2925. 43tfc

Guarantee Trust Company of Canada
254 PITT STREET
CORNWALL, ONTARIO

FOR SALE

Meat and Grocery Business in a thriving Seaway Valley town, showing excellent yearly profit. Large four-bedroom home adjacent to store, double garage. Lovely landscaping. Will sell with or without dwelling.
MRS. IRENE ALGUIRE
Sales Representative
Bus. — PHONES — Res.
932-0204 933-2373

FEDERAL FARM CREDIT

LONG - TERM MORTGAGE LOANS	TWO TYPES AVAILABLE	FARM MACHINERY SYNDICATE LOANS

1. The Farm Credit Corporation makes long-term mortgage capital available to competent farmers for the development of profitable farm businesses.
2. Three or more farmers wishing to share machinery to overcome the high cost of individual ownership and to take advantage of other benefits can borrow, as a SYNDICATE, up to 80% of the purchase price.

— For Information On Either Type Of Credit, Contact —

W. E. GORMAN
Farm Credit Corporation
Room D 230, 870 Carling Avenue
Ottawa, Ontario
INTERVIEWS BY APPOINTMENT ON THURSDAY
Phone 994-5103

FOR SALE

FOR SALE—1 Gendron Baby Carraige, like new. Telephone Winchester 774-6920. 47p

FOR SALE—V.A.C. Case Tractor with mounted Cultivator; Two-Furrow Massey Plow; 30-ft. Extension Ladder. Apply to Elburn McIntosh, P.O. Box 63, Williamsburg. 46-47p

FOR SALE—Quantity of Cedar Fence Posts. Also tamarack and spruce, excellent for rafters. Place your orders early for spring use. Apply to R. Warren, Ingleside, Ontario, ph. 543-2608.

FOR SALE — Three-bedroom frame bungalow, 4-piece bathroom, breeze way, garage, paved driveway, extra large lot, forced air oil heating. Located ¼ mile north of Chesterville. For more information phone 448-2819 Bill Windsor 47-49p

FOR SALE — Quantity of Hay, reasonable; Also a rubber-tired manure spreader, and two International Milkers, single and double. Call Harry Merkley at Williamsburg 535-2712. 47-48p

WANTED

WORK WANTED — Painting & Decorating. For more information and estimates, apply to Doug Durant, Mountain, phone South Mountain 989-5633. 49yr

WANTED—Your animals dead or alive with no cost to you. Will pay $2.00 per call for cows and horses. For prompt 24-hour service call Collect, Gerard Hebert, Crysler, Ontario. Phone Chesterville 448-2612. Licence No. 108C64. 37-51p

WANTED—We will pick up and pay you for your sick or dead animals according to quality. For prompt service call Collect Herb Loucks, Winchester 774-5250, or Guy Mackabee, Crysler 987-2818. Licence No. 12C66. 36tfc

WANTED TO BUY—For Spain —Registered Holstein Heifers, 21 to 30 months old. Must be bred from 2 to 6 months to registered Holstein bull. Contact Mahlon Zeron, Iroquois. Phone 652-4697. 46-47p

WANTED TO BUY — A used Baby Carriage. Apply to Lyle St. Pierre, telephone Winchester 774-5355. 47c

TO RENT

APARTMENT TO RENT—For information telephone 774-2210, Winchester. 47tfc

FOR RENT—Farm House, Dalmeny area. Reasonable rent for some services. Telephone Ottawa 773-2704 between 6 and 8 pm. 47c

FOR RENT—Six Room House located in Winchester Springs. Phone Winchester 774-5556. 46-48c

FOR RENT—Newly decorated bedroom and large kitchen; private entrance, located on Church Street, Winchester. Suitable for one or two ladies. Available April 1st. Apply to Mrs. W. Holmes, Church Street, Winchester. 46-47p

FOR RENT—Centrally located 3-bedroom Apartment, designed to use as office and living quarters, if desired. Heated. Hot and cold water, garage. Available May 1st. Apply to A. W. Duncan, Winchester. 46tfc

FOR SALE
1964 OLDSMOBILE SUPER 88
in Brown, fully equipped, Licence 39759 A
$2700.00
JOHNSTON MOTOR SALES
(Kemptville) LIMITED
KEMPTVILLE, ONTARIO
Telephone 258-3403

DANGER IN THE DARK
At 60 miles an hour, the range of your headlights is only about 200 feet at night on an unlighted road . . . that's about two seconds away from any hidden hazard.
Careful drivers avoid accidents by slowing down after dark; and they carry adequate insurance against possible accidents.
If you're a careful driver learn how CIA's AUTOMOBILE and ACCIDENT INSURANCE could protect you and your family.
— for more information call —
Mrs. Jessie Runions
CHESTERVILLE Ph. 448-2266
Wilbert D. Duncan
VERNON Ph. Met. 16 r 31
Lorne Mellan
BRINSTON Ph. 989-5480
Lorne Mellan and Wilbert Duncan also represent Farm Fire Mutual Insurance Company.
CIA CO-OPERATORS INSURANCE ASSOCIATION

NOTICES

FARM SERVICE

The highest premium paid for your dead and disabled cattle and horses, according to size. Please call Collect, C. F. Woods, Phone 989-6176, or Edwin Woods Phone 989-5281, Mountain. Licence No. 34-C-66. Cash will be paid when picked up. 37tfc

Township of Mountain
TENDERS
For Gravel

Separate Tenders, sealed and marked as to contents will be received by Mr. Herman Crowder, Road Superintendent, Inkerman, Ontario, until 12 o'clock noon Monday, April 4th, 1966, for the following materials:

A quantity of 6000 cubic yards, more or less, of gravel to conform to DHO Specifications and 3000 cubic yards, more or less, of ¾-inch crusher run of crushed rock, delivered flat rate anywhere in the Township of Mountain. Also price of gravel and crushed rock loaded from stockpile onto Township trucks, also price off the belt.

Materials shall be supplied as required by the Township Road Superintendent and all materials must meet the requirements of the District Engineer.

A certified cheque, in the amount of $500.00, payable to the Township of Mountain, shall accompany each tender

Lowest or any tender not necessarily accepted.

G. L. GRAHAM, Clerk,
South Mountain, Ont.
46-47c

ROCK OF AGES FAMILY MONUMENTS
Look for this seal. It's your guarantee of permanence.
J. L. KINKAID
Phone KI 3-3184
Morrisburg
Authorized Dealer
"Cemetery Lettering"

THE TREND TO-DAY IS TO
ALEXANDER'S LUNCH
POCKET NOVELS
MAGAZINES
CHOCOLATES
CONFECTIONERY
LUNCHES
Phone 774-2805
Winchester

N. TENENBAUM
OPTOMETRIST
MORRISBURG, ONTARIO
Successor to
ART WAHLROTH, O.D.
— HOURS —
Every Tuesday & Thursday
by appointment, please call
543-3055

MACOUN SILOS LTD.
REMINDS YOU TO PLACE YOUR ORDERS EARLY FOR 1966 DELIVERY
Call Your Local Representative
W. C. MacDonald
Phone 774-2331 - Winchester

SMITH'S
Photo Studio
● PORTRAITS
● GROUPS
● WEDDINGS
● COMMERCIALS
We specialize in . . . Children's Photographs
62 Kyle Drive - Ph. 543-2873
Morrisburg

J. W. Hall, D.C.
CHIROPRACTOR
ST. LAWRENCE STREET
(across from Post Office)
Winchester, Ont.
Office Hours by Appointment
PHONE 774-2802

REAL ESTATE
. . . *Residential*
. . . *Farm Property*
. . . *Business*
FOR INFORMATION CALL
774-2331
W. C. MacDonald
Real Estate Broker
Winchester

PROFESSIONAL DIRECTORY

CASS & CASS
LAW OFFICES
Winchester: Phone 774-2004
Chesterville: Phone 448 2735

GRAHAM L. CASSELMAN
C. L. U.
Crown Life Insurance
Group Insurance - Pension Plan
Phone 774-5150 Winchester

Biccum & McIntosh
LIMITED
General Insurance - Real Estate
Agents for
North American Life
Phones—Office 774-2410
Residence 774-5775
WINCHESTER - ONT.

MONUMENTS
GRANITE and LONITE
Local Representative For
LONS MEMORIALS
DWIGHT CROWDER
Williamsburg, Ontario
Telephone 535-2683

HAZEN B. MELDRUM
Ontario Land Surveyor
102 Pitt Street, Cornwall, Ont.
Telephone WE 2-8124

THE ROYAL CANADIAN LEGION
Branch 108, Winchester
Meets on the First Monday of each month in the Legion Hall, Winchester.
All War Veterans Welcome
RAY GUY, President.
ROSS McCONNELL, Sec'y.
ARCHIE RICE, Treas.

HAROLD D. POAPST
District Representative, North American Life Insurance Co.
Complete Insurance Service
Automobile - Fire - Wind - etc.
Real Estate Broker
Phone 774-2602 - Winchester

MONUMENTS
L. D. Wells & Sons
Formerly C. C. Stubbs & Co.
MONUMENTS, CEMETERY LETTERING
on No. 2 Highway opposite the New Union Cemetery
PHONE KEystone 4-2255
ROSS McCONNELL, Repres.
WINCHESTER. Phone 774-3541
"The Most Modern Shop In Eastern Ontario"

S. EARL FREELAND, C.L.U.
The Manufacturers' Life Insurance Company
Suite 403, Victoria Building
140 Wellington St., OTTAWA
Telephones; Office CE 2-3507
Res. Winchester 774-2334

D. HUGH THOMPSON and SON
General Insurance
Telephone 543-2287
WILLIAMSBURG - ONTARIO

FRED S. COONS INSURANCE
For Prompt Service Call
CHESTERVILLE Ph. 448-2398

LIFE INSURANCE
District Representatives of the Mutual Life Assurance Company of Canada: Lyall M. Crowder, South Mountain. Phone 989-2154; Keith Crowder, Brinston. Phone South Mountain 989-5674. Office: Phone 989-2157

The Provident Investment Company
Provident Mutual Fund Ltd.
Investors Trust Company
WARD GOWLAND
48 Largo Cres. Ottawa 5, Ont.
Telephone 224-3180

HENDERSON LODGE NO. 383 A.F. & A.M., WINCHESTER
Meets in the Masonic Temple on the Second Thursday of each month at 8.00 p.m.
Visiting Brethren Welcome
ERIC STEELE, Wor. Master
DR. W. A. SHERWOOD, Sec'y.

CROWDER'S INSURANCE AGENCY
All Lines of General Insurance
Office Phone 989-2157
L. M. CROWDER, Res. 989-2154
C. M. CROWDER, Res., 989-2149
SOUTH MOUNTAIN, ONT.

McVEY INSURANCE SERVICE
Bill McVey - Jim McVey
Phone METCALFE 157
Auto - Fire - Farm - Life and Liability

For Cemetery Memorials See W. J. L. BOYD & SONS
Representing
R. M. Best Granite Co., Kingston
Architects and Craftsmen of Civic and Private Memorials.
Church Memorials of Bronze, Marble and Brass
Phone 774-2520 - WINCHESTER

COMMERCIAL PRINTING
Everything You Need
In The Printing Field
—FREE ESTIMATES GIVEN—
THE WINCHESTER PRESS
774-2524 —— phone —— 774-2525

SUMMERS INSURANCE SERVICE
H. E. Summers - E. R. Summers
TELEPHONE 774-2515
A Complete Insurance Service for all lines of Fire and Casualty Insurance. Also low cost Automobile Financing and Insurance Plan.

R. BRYSON PATTERSON
OPTOMETRIST
Office Hours: 9 - 12 — 1 - 5
For appointments Ph. 258-2274
Prescott Street, Kemptville

CORNWALL - OTTAWA - MORRISBURG
MacLEOD, COMRIE & CO.
CHARTERED ACCOUNTANTS
Licensed Trustees in Bankruptcy
Cornwall Tel. WE 2-3613
Morrisburg Tel. 543-2925

ARTHUR A. CRAWLEY & CO.
CHARTERED ACCOUNTANTS
OFFICES AT
OTTAWA — TORONTO — MONTREAL — PEMBROKE
BROCKVILLE — SUDBURY — NORTH BAY
SAULT ST. MARIE — WINNIPEG — VANCOUVER
387 Albert St., Ottawa - Phone 233-7715

Calendar of Events

SPRING SALE STARTS THURSDAY, APRIL 14th

Rexall Spring 1¢ Sale starts on April 14th and continues for ten days at La Rose Pharmacy, Winchester, Ontario. 47c

SPECIAL GOOD FRIDAY SERVICE AT INKERMAN UNITED CHURCH

Special Good Friday Service will be held in Inkerman United Church at 8:00 p.m. on Friday, April 8th. There will be special music and the members of the Y.P.U. will lead in the opening worship service. Friends of the churches in the surrounding area are cordially invited to join in this special Easter observance. 47p

SPECIAL PRE-EASTER CHURCH SERVICES

Four Special Pre-Easter Services have been planned for Winchester Churches: Tuesday, April 5th, Anglican Church with Rev. W. L. Thomas speaker; Wednesday, April 6th, Wesleyan Methodist Church with Rev. M. J. McKnight of Newington as speaker; Thursday, April 7th, Baptist Church with Rev. David Mawhinney of Prescott, speaker; and Friday, April 8th, United Church, with Rev. H. Todd of Brockville, speaker. All services at 8:00 p.m. with exception of Good Friday, 10:30 a.m. Special Music. All are cordially invited to attend. These services are convened under the auspices of the Winchester Ministerial Association. 47c

GOLDEN WEDDING ANNIVERSARY

Mr. and Mrs. Bismark Barkley of Williamsburg will be "At Home" to their friends in the Lutheran Church Hall Dunbar, on Sutarday, April 2nd, 1966 from 2:00 until 4:00 p.m. and from 7:00 p.m. until 9:00 p.m. in observance of their 50th Wedding Anniversary. 47p

SERVICE OF PRAYER FOR CHRISTIAN UNITY

The Service of Prayer for Christian Unity which was postponed in the winter because of inclement weather conditions, will take place in the I.O.O.F. Hall, South Mountain on Palm Sunday evening, April 3rd at 8:00 p.m. Clergy taking part are Rev. W. E. Black, Rev. Gerald Scanlan, Rev. Fraser Weegar, and Rev. John Hibbs. 47c

WINCHESTER CURLING CLUB LADIES' DIVISION ANNUAL

The Ladies' Division of the Winchester Curling Club will hold their Annual Meeting at the Curling Club on Monday, April 4th at 8:00 p.m. Every member please attend as this is your meeting. 47p

ATTENION VERTERANS
Ex-Service Men and Women

The Royal Canadian Legion Service Bureau Officer, Mr. Ian Urquhart, Room 1002, 218 MacLaren Street, Ottawa, Ontario, will be visiting Winchester Branch No. 108 on April 5th, 1966 from 11 a.m. to 12 noon. Anyone wishing advice or assistance regarding War Disability Pensions, Treatment, Allowances, etc., is requested to contact the Service Officer or Secretary of the local branch whose name appears below, to arrange an interview.

MR. W. A. LANNIN,
Service Officer,
Winchester, Ontario. 47c

MOVIES

NOW SHOWING

Thursday, Friday, Saturday
MARCH 31 — APRIL 1-2

PARDNERS

One of wackiest films ever made starring Dean Martin and Jerry Lewis

SITUATION HOPELESS
but not serious

A Paramout Picture starring Alex Guinness

— o — o — o — o — o —

Monday, Tuesday, Wednesday
APRIL 4-5-6

SECRET OF MY SUCCESS

In colour starring Shirley Jones and Stella Stevens

THE Winchester THEATRE



"I'd like to belt the first homer on the moon!"

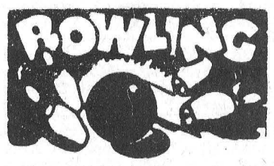

South Mountain . . .

Three good crosses were bowled in the South Mountain Bowling League last week. Lyall Render had both high single and cross with 369-753. Denzil Allen followed closely with 288-750, and Lyle Simzer had 301-735. Other scores were:

Gary Pickard 670, Dale Boyd 662, Lyal Coughler 656, Keith Beamish 613, Gerald Simzer 586, Fran Thompson 546, Earl Roach 541, Roger Workman 535, Delbert Wyatt 526, Verna Simzer 502.

Winchester . . .

Lloyd Guy was in top form at Symonds Lanes last week and threw a spectacular 955 cross with terrific games of 324, 283 and 348 to become the highest scoring bowler of the year in his own Community Group, or for that matter in any league this year.

Reg. Harper lead the Fireside group with a 628 cross. Jack Hatcher had 604, Grant Schultz 563, Howard Porteous 549, and Wayne LaPorte 532.

Marg. Dalgleish lead the Gay Twenties with 559 and Don Mattice had 534.

Following Lloyd's 955 in the Community group, Arnold Stobo had a top night with 318-766. Allan McRobrts 509, Marg. Levere 507.

Glamour Girls were paced by Cora Stel with 265-640, Joan Meek had 565, Phyllis Henderson 531, Mary Hitsman 526.

Clair Bartholomew was top man with the Hallville Jets with 253-671. Lanson Hyndman had 580, and Doug. Allen 575.

Ottawa Valley Farmers Report Successful Farm Show

Ottawa Valley farmers wound up one of the most successful Farm Shows ever in the Coliseum on Friday. At closing time exhibitors and show officials were more than pleased with the results of the biggest winter farm event in Eastern Ontario. Entries in all classifications of the seed and forage competitions were slightly fewer than some other years because of drought conditions the previous season, but quality shown was excellent.

At the calf sale an average price of $188 was paid for 20 Holstein calves. Top price of the day went to W. A. Stinson of North Gower who received $325 for a 14-month heifer. Wallace Brothers of Bell's Corners gained top points in seed displays, although top prize money was won by Barclay Dick of Douglas, Renfrew County.

At the Ottawa Valley Seed Growers Association dinner on Friday major trophies were presented. George Suffel of Mountain won the Ottawa Journal Farm Trophy.

Rev. James Bush To Speak At Chesterville

One of the trouble spots of the world — Rhodesia — will be the subject of an address at the Chesterville Pentecostal Church on Tuesday, April 5th, at 7.30 p.m. Rev. James Bush, a missionary from the strife torn country, will be on hand to address the audience.

RED CROSS
IS ALWAYS THERE WITH YOUR HELP

CASS TROPHY FINALS

Wind-Up Curling Season This Saturday Night

Curlers are in the throes of wrapping up the season with only the winners of the Cass Trophy to be decided. Play in the Cass is now in its second full week and the culmination of the knockout series will come Saturday night with the championship and consolation winners to be declared.

With the wrap-up of curling, members of the club will be very busy with the usual annual meetings, rummage sale and year-end banquet all scheduled within a two week period.

CLOSING PARTY

This Saturday night will be the closing party at the rink and with the Cass Trophy finals on tap there should be some excellent curling in store and a lot of fun to be had in the club when the brooms are stacked for the season.

ANNUAL MEETINGS

The Women's division of the Curling Club will hold their annual meeting at 8 p.m. on Monday, April 4th, and the Annual Meeting of the Curling Club for all members is Monday, April 18th, in the club rooms. The annual Banquet for all curlers, when prizes for the year are presented, and other awards and announcements made will be Saturday evening, April 16th, in Henderson Hall. Final item on the curling agenda will be the Spring Rummage Sale in the Legion Hall on Thursday, Friday and Saturday April 21-22-23.

Combines Enter Allan Cup Play

Morrisburg Combines played their first game way down east last night. Combines won their first ever Ottawa District Senior crown only Sunday and played their first game of quarter-final Allan Cup series in Moncton, New Brunswick, last night.

The Combines seem to be a come from behind team as they invariably lose a first goal or two to the opposition before coming on strong and outscoring their faster starting opponents.

On Sunday against the Shawville Pontiacs in Pembroke Hurley's boys were down 2-0 before they got one back in the second period and took the championship late in the third by scoring three more unanswered goals. Wayne Brown, Big Doug Casselman and Mel Tomalty were the power for Combines as they wrapped up the best of five ODHA final series three games to one.

If Morrisburg should get past the Moncton entry in the Senior Allan Cup quarter finals they will face the Quebec representative in an eastern Canada semi-final. First two games of such a series would be played in the Quebec rink and the remainder of the series would be played at the Hull Arena.

John Birch To Hold Ottawa Organ Recital

John Birch, Organist and Master of the Choristers of Chichester Cathedral, England will give an organ recital in St. Matthew's Church, Carling and Bank, Ottawa, on Saturday April 16th, at 8.30 p.m. This will be Mr. Birch's second recital in his first North American tour when he will give ten or twelve recitals. He begins his recitals in Montreal at Christ Church Cathedral.

John Birch, an organ scholarship student and later Professor of Organ at the Royal College of Music, is widely known as a distinguished recitalist and accompanist. Among many organ recitals, he has played at Westminster Abbey, St. Paul's Cathedral, London; Birmingham Town Hall; and the cathedrals of Exeter, Gloucester, Worcester, Southwark and Salisbury. In 1964 he was organ soloist at a Henry Wood Promenade Concert at the Royal Albert Hall.

Admission to the John Birch Organ Recital will be by programme at $1.00 each. Everyone is cordially invited to attend.

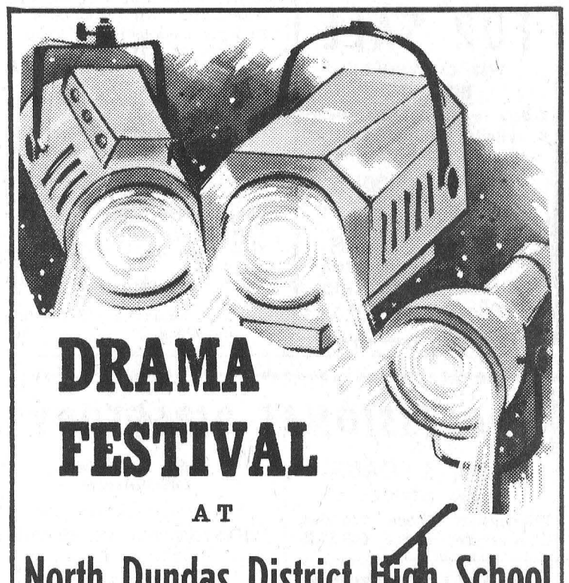

DRAMA FESTIVAL

AT

North Dundas District High School

FRIDAY, APRIL 1st at 8 p.m.

COMEDY PRESENTATIONS BY THE FOLLOWING SCHOOLS:

SOUTH GRENVILLE M.P.H.S. SOUTH DUNDAS O.T.H.S. N.D.D.H.S.

Everyone Welcome To The Fun

Adults $1 **Students 50¢**

SOLD OUT

SAVE
ON THESE
FOOD SPECIALS

Chocolate Cookies	2 lbs. 69c
Rose Margarine	2 lbs. 55c
Metcalfe's Fancy Tomato Juice, 48-oz tins	3 for 89c
McIntosh Apples, 5-lb. cello	49c
Baker's Instant Chocolate Drink, 2-lb. size	69c
Potatoes, 10-lb. bag	49c
Neilson's Rose Buds, 1-lb.	69c
Monarch Cake Mixes, pouch pack	3 for 50c
Lettuce, large heads	19c
Vine Ripe Tomatoes, lb.	27c

BEST MEAT BUYS

Devon Bacon, 1-lb.	79c
Hamburg	2 lbs. 85c
Maple Leaf Bologna, lb.	39c
Roast Pork, fresh picnics, lb.	55c
Sliced Shoulder Pork, lean,	59c
Spare Ribs, meaty, lb.	59c
Bulk Wieners, lb.	49c
Shoulder Beef, lb.	49c

MacPHERSON & SUMMERS
COLD STORAGE 774-2613
EAST END MARKET 774-2103

Easter Store Hours



OPEN
Wednesday Afternoon, April 6th
Thursday Evening, April 7th
CLOSED GOOD FRIDAY
Open As Usual On Saturday

Published by Winchester Chamber of Commerce

King FILL UP Says
ORDER OUR GASOLINE IT'S NEVER TOO LATE, TO GIVE YOUR EQUIPMENT ITS PROPER MATE

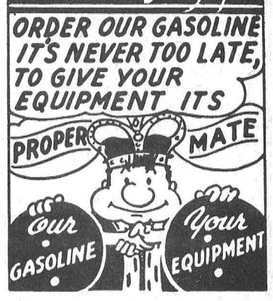

S. G. BLACK
GASOLINE-DIESEL
HEATING OILS-GASOLINE
MOTOR OILS-GREASES
"SERVICE IS MY BUSINESS"
774-2109 WINCHESTER

WILLIAMSBURG MINISTERIAL ASSOCIATION INVITES YOU TO ATTEND...

HOLY WEEK SERVICES



Each Evening At 8:00 O'clock

- THEME -

"God did not spare his own Son, but surrendered him for us all"

Sunday thru' Thursday

APRIL 3RD TO APRIL 7TH

SUNDAY, APRIL 3	UNITED CHURCH, WINCHESTER SPRINGS — Rev. E. Hawkes
MONDAY, APRIL 4	ELMA UNITED CHURCH — Rev. D. W. Chappell
TUESDAY, APRIL 5	CHRISTIAN REFORMED CHURCH — Rev. J. D. Pereboom
WEDNESDAY, APRIL 6	WILLIAMSBURG LUTHERAN CHURCH — Rev. W. J. Goos
THURSDAY, APRIL 7	WILLIAMSBURG UNITED CHURCH — Rev. D. L. Gordon

Offerings Go To The Canadian Bible Society

You Are Welcome!

BEAT THE TAX!
SAVE 11% ON USED MATERIALS
AT OUR
GRAND OPENING
Plus Additional 2% Sales Tax Effective April 1st

new 4x8x5/16 Fir Plywood	*ea.* 2.99
new 2x4's, all lengths	*per ft.* 5¢
used Built-in Bathtubs	*ea.* $15.00
new 2x6's, all lengths	*per ft.* 7½¢
used 2x4x8's	*ea.* 30¢
used Marble	*per sq. ft.* 40¢

ALL USED LUMBER FREE OF NAILS
"Come and Browse Around"

Teperman
Ontario's Largest Used Lumber Dealer
1097 Ogilvie Road, Cyrville
Just East of St. Laurent Blvd.
TELEPHONE 749-1318 OTTAWA
Open 7:30 a.m. to 5:30 p.m., Mon. to Fri.—Sat., 7:30 a.m. to 4:00 p.m.

GUARDIAN DRUG STORES

THESE SPECIALS GOOD UNTIL APRIL 9th

ADORN with Free Bikini Comb	1.89 value	1.33
AQUA VELVA LOTION, 4-ounce size	90¢ value	73¢
BRECK SHAMPOO, 12-ounce size	1.75 value	1.29
CAREFREE by Modess, package of 12	51¢ value	43¢
COLGATE DENTAL CREAM	1.49 value	1.07
FRESH START	1.25 value	1.07
GERITOL TABLETS, package of 40	3.29 value	2.89
SAMSON ELECTRIC HAIR DRYER	special at	17.77

FREE — TV CONTEST — nothing to buy — *FREE*

LECTRIC SHAVE LOTION, 3-ounce size	89¢ value	73¢
NEW DAWN	2.25 value	1.88
SYLVANIA FLASH BULBS, AG1 and AG1B	1.80 value	1.49
SYLVANIA FLASH BULBS, M2 and M2B	1.92 value	1.59

774-2633 **La Rose Pharmacy** WINCHESTER

WINCHESTER Press

THURSDAY, MARCH 31, 1966.

WORKMAN BROS., Publishers

Established in the year 1888
Published Wednesday Afternoon Dated Thursday.
Subscription Rates: $4.00 per year in Canada; $5.00 per year in the U. S. A., payable in Advance.

Member of the Canadian Weekly Newspapers Association and the Ontario Weekly Newspapers Association

Guaranteed Circulation over 2750
Advertising Rates on Request.

Authorized as Second Class Mail, Post Office Department, Ottawa.

Volume Seventy-Eight — Thursday, March 31st, 1966.

Silence Is Golden

The lady columist who recently advised her 'Plain But Wholesome" correspondent that "even today, when it comes to landing a husband, it's still true that beauty is only skin deep and money isn't everything" was on solid ground.

A clue to at least one of the other important virtues likely to commend a maid to a man is surely to be found in the following advertisement in one of the issues of the Quebec Chronicle for the year 1807 and now located, somewhat unexpectedly, in the Ontario archives:

Wanted — a woman to marry, of good Irish, Scotch or Welsh stock. May weigh up to 200 pounds and be of plain visage provided she has her weight in good minted coins or Spanish doubloons. Should she be of pleasing appearance she can weigh but 80 pounds and not have a penny. One who knows when to hold her tongue would get preference — A. McNish.

English and French lasses, it will be noted, were not even eligible to apply, regardless of looks, weight, coins or doubloons. Mr. McNish's broadmindness apparently had its limits.

Whether or not this candid Celt was ever suited — or even got many replies— is unfortunately not recorded. Women being women, however, chances are he made out all right on both counts.

The Cancer Battle

$4,466,985.00 is the objective set by the Canadian Cancer Society for the April campaign for funds. $2,320,000.00 of this amount will be raised in Ontario it is hoped. Dundas County has an objective of $7,500.00 and the Winchester and District Branch of the Cancer Society hopes to raise $2,000.

In the area bounded by South Mountain, Osgoode, Vernon, Winchester Springs and including Winchester, volunteers will be out during April Cancer Month soliciting the support of everyone.

Last year the Dundas Unit made an admirable contribution to the care of cancer patients by offering almost 20,000 dressings and frequent other services to those afflicted with the disease. The unit is available at all times to offer assistance and service of any or all of its volunteer workers.

Cancer can strike anyone at any age, but it has increasing frequency at advancing levels of age. This year alone 72,000 Canadian will be under medical care for cancer and about 48,500 new cases will be diagnosed. In 1964 25,700 Canadians died of cancer and 380 were under ten years of age, and 56 men are affected in ratio to 44 women with cancer. These are facts that only make us realize the awful toll that cancer takes each year and offers even more reason why we should help fight cancer with a contribution when the canvasser calls during the month of April.

Twenty Million Canadians

Nineteen hundred and sixty-six, the 99th year since Confederation, will also go down as the year in which Canada's population passed the twenty million mark. Latest official figures indicate that, as of January 1, we numbered nearly 19.8 million, which means that at the current rate we will reach 20 million this summer.

Although the national birth rate has fallen year by year since 1957 from 28.2 live births per 1,000 population to 21.4 in 1965 (the lowest since 1939) natural increase —the excess of live births over deaths each year — remains the largest single source of population growth. Last year, for instance, there were 419,000 live births, 33,000 fewer than in 1964, and 147,000 deaths (7.5 per 1,000) giving a net gain of 272,000 by natural increase.

Immigration, by contrast, although up by an impressive 30 per cent. over 1964, still produced just under 147,000. However, since we lose at least 75,000 people through emigration each year, the net gain from migration is hardly more than 70,000.

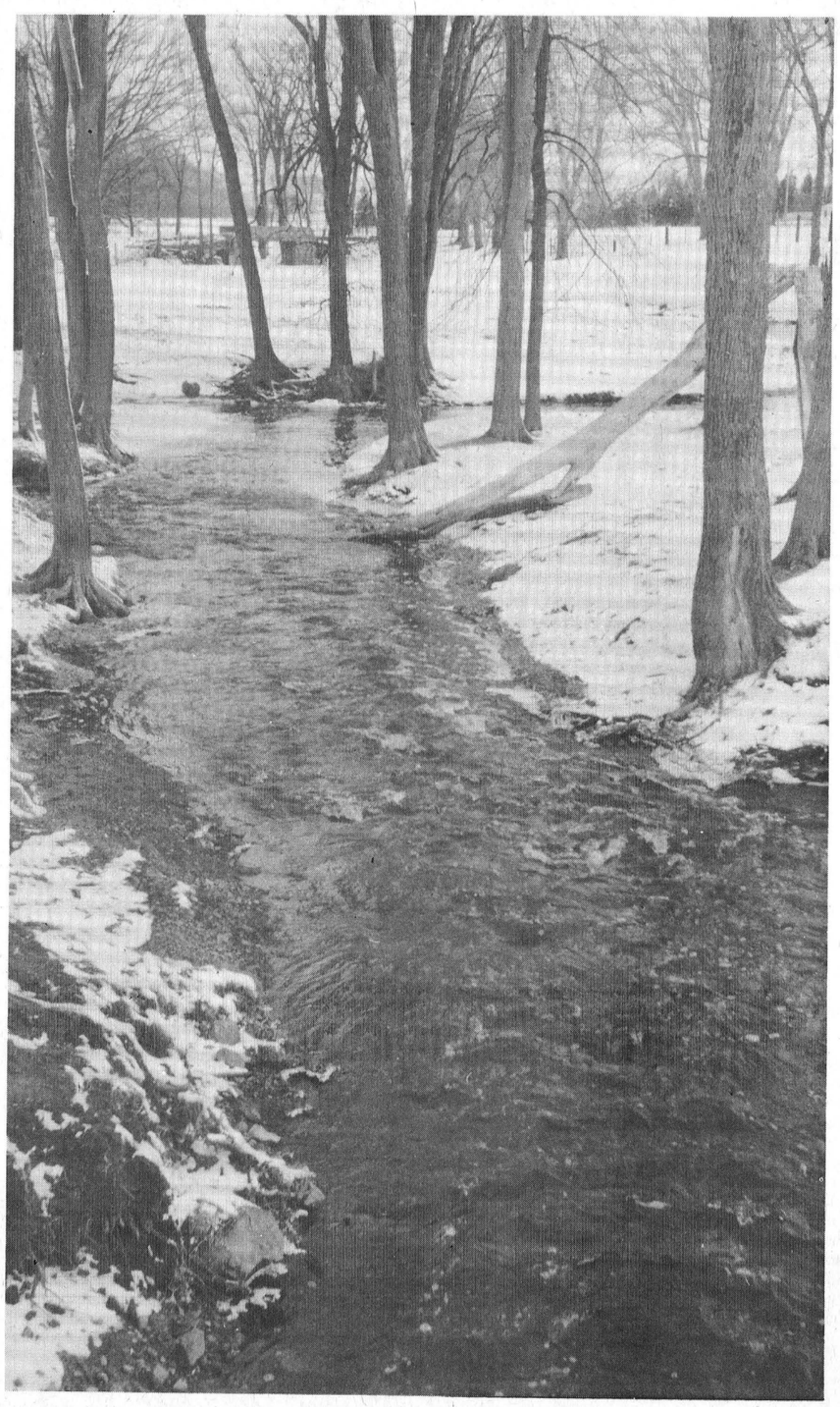

Spring Run-off



"WHO NEEDS AN UMBRELLA WHEN IT ISN'T RAINING?"

Sugar and Spice

by Bill Smiley



The Season For Snarling

Ever have a day when you feel depressed, even surly, with no apparent reason? That's the way I am today.

Usually a sweet-tempered, lovable chap, I feel right now like kicking the crutches out from under some old gentleman trying to get across the street before the light changes.

But after a wild look around to see if there's something I could destroy without making my wife sore, like maybe a paper cup, I've discovered the source of my vile mood. There they sit, stacked about the floor of my study, those piles of trivia on which I've spent the past eight hours with no obvious change in their altitude. Exam papers.

Marking exam papers is, I guess, good for the soul. It's about the only thing it is good for. It's hard on the eyes, the nerves, the tailbone and the temper.

But it has a salutory effect on the ego. It's a little like trying to pull in your stomach and finding that your chest doesn't go out any more. Or catching that first horrible glimpse of the naked bald spot which you thought was merely a thinning on top.

Yes, it's humbling. You have begun to build up — with no really good reason, except that you haven't been fired — the idea that you're an excellent, if not outstanding teacher.

Then you start to read what your students have "learned" from you in the past six months. Nothing. Zero. You have merely compounded their ignorance. You have only confused the simple teen-age philosophies they have acquired from television, hootenanies, Mad magazine and the poolroom.

Some young and tender teachers, faced with this shattering moment, have been known to turn green, rush to the school board, offer their resignations and even, in drastic cases, attempt to pay back the salaries they have accepted since September.

For the older, tougher teachers, it is not quite such a traumatic experience. Oh, they may swear a bit, tear their hair a bit, and froth slightly at the mouth. But they do not offer to return their salaries. The last known case of this, among older teachers, was in 1714.

The more experienced teachers accept this disillusionment as they do the changing of the seasons. They know that by some magic alchemy of spring, Easter holidays, parental pressure, and three months of unrelenting labor on their own parts, it will be all sorted out by June, and most of the kids will advance a grade.

And it must be admitted that marking exams is not unmitigated misery. It has its moments. On several occasions, responding to peals of maniacal laughter from my study, my wife has dashed up the stairs, ready to call the boys in the white coats.

There's the student who tries the shot-gun approach. Scatter your gems as widely as possible, and you're bound to hit something right. One such, in a recent history exam, identified John D. Rockefeller thus: "He was a Prime Minister of England and very important in the labor movement." The rumble heard at the time was John D. trying to argue his way back to this world so he could strangle the kid.

Sometimes it's not funny. On a recent exam, junior students were asked to pick the right verb from this sentence: "They have (drunk, drank) all the water." A little blonde girl with troubled eyes chose "drank" because, as she pointed out, "Drunk is not a verb. It's a noun." She had good reason for her answer. Her father is one.

And then, of course, amid the welter of confusion, comes the sudden stab of pure, refreshing delight, the discovery of an original, perceptive mind, trying to make sense out of all this nonsense. It's like finding a solid piece of ground in a swamp, a cool spring in the desert.

That's the moment when the poor old teacher is hooked once again by that most irritating of nuisances, faith in the future of the human race. And blearyeyed, but with a lighter heart, he bows his weary head once more over the wasteland of words, looking for the diamond in the coal-mine.

Toronto Telegram News Service

Quick Canadian Facts

The 242 slaughtering and meat packing plants in Canada in 1961 shipped products valued at $1,081 million, paid out $894 million for materials and supplies and $113 million in wages and salaries.

WICKS' WEEK
—By BEN WICKS

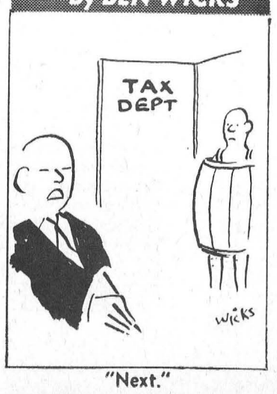

"Next."

The Seventh Column

Attended a father-son banquet the other night and for a quick moment or two we thought we were in the wrong place. Reason, the hair do's of some of the boys looked more like something sister might try. We aren't complaining though. If the young fellows want it that way, it's their business. But, really, the chap who stands out the most is the one who has shirked off this nonsensical fad and is wearing his hair per usual — like a man.

Seven years ago in the Western Ontario town of Clinton a 14-year-old boy was convicted of the rape-murder of a 12-year-old girl. He is now serving a life sentence in Kingston penitentiary following three years in Guelph Reformatory. The boy's name, of course, is Stephen Truscott, who has steadily maintained his innocence since the messy affair in 1959. Now, it seems, the case may be re-examined as the result of a book just released by a Toronto woman writer. The matter has already been brought up in Parliament and the case is receiving widespread publicity in all media across the nation. The Truscott trial follows closely on the heels of the Munsinger Affair. Both are sensational! But in the Truscott affair it is this newspaper's contention that if there is even a shred of doubt in any direction this boy's case should be re-opened. Blind justice is something we do not like to talk about. But, let's face it, our courts of law are not always letter perfect. This is not a case for politics, of personal feelings and emotions, but a simple matter of justice being exercised to the fullest in a democracy. Let's quit dilly dallying around and decide without further delay whether or not Truscott is to have an enquiry which will either exonerate him or uphold the verdict of the trial seven years ago.

It was budget blues this week for the nation. And increased taxes seem to be the by-words in just about every municipality and every province. Times are booming but measures must be taken to combat the strong inflationary trend. The blow is not yet over, though, until the local governing body brings down its budget in another few weeks. Seems little doubt that Winchester taxes will "go up" this year. The question is "How much?" All of those goodies we expect like better roads, better educational facilities, medicare, pensions, etc. cost money, a lot of money. And the chief source of government income comes from the tax dollar. So don't holler too much . . . . we asked for it.

This Was A Time Of Great Trials

CANADA'S CENTURY

A news background special on the Centennial of Confederation

(Seventh Of A Series)
By WALT McDAYTER

Canada in her infant years as a nation met and survived many a crisis. But these were just growing pains, part of the process of maturing into an adult.

In the years following Wilfrid Laurier's reign, the problems became far more critical and complex. Robert Borden and the Conservatives took power after Laurier, and he found himself saddled with the responsibility of plunging the country into World War I.

The challenge was ably met. Within two months, Borden's Minister of Militia, Sam Hughes, was training 33,000 volunteers at Valcartier, Que. On Oct. 14, 1914, they arrived in England as the first Canadian Division assembled. Before war's end, Canada would send a total of 619,636 men into battle.

Though the toll was terrible (Canada lost 60,661 men), the nation also gained considerably from the war. The Great War did much to industrialize the economy. We emerged from the war as an independent nation, signing the peace treaty separately, and with our own charter membership in the League of Nations. Canada gained autonomy in her foreign affairs.

But the conscription issue split the nation between English and French Canadians, and left a scar that remains to this day. In Quebec City, civilians in 1917 fought in the streets with soldiers, and four men died.

It was Arthur Meighen, while in Borden's Cabinet, who formulated the Military Service Act of 1917, which introduced conscription. Meighen succeeded Borden in 1920 as Prime Minister, but so unpopular was he that in the 1921 election, the Conservatives were abruptly shunted out of power. Meighen was back in office a few days in 1926, but was ousted in a constitution controversy.

Liberal Mackenzie King was our tenth prime minister, 1921. It was under his government that in 1929 Canada experienced the shock of the Wall street stock crash and the world-wide depression. King called an election in 1930, but was defeated by the Tories under R. B. Bennett. Bennett found he had inherited financial chaos, severe urban unemployment, drought and catastrophic crop failure in Saskatchewan. He raised the tariff wall, and put farm credit under tight government supervision.

Mackenzie King was returned as prime minister in 1935, and in September, 1939, was confronted with a new challenge — World War II. King reacted with a highly efficient war program and a regimented economy. Conscription became an issue again. In 1940 King won the election promising there would be no drafting of men into the services, but by 1942 heavy casualty losses forced him to go to the nation with a plebiscite on conscription. Conscription was approved generally, although Quebec voted against it.

World War II ended, and in 1948 Louis St. Laurent succeeded King as Liberal leader and Prime Minister. The Fascism of Germany and Italy had been defeated, but St. Laurent saw a new threat to world peace . . . Communism. He was one of the first national leaders to call for a regional alliance of nations to check the ambitions of Soviet Russia. On April 4, 1949, Canada was among the first 12 nations to sign the NATO treaty.

St. Laurent was defeated by John Diefenbaker due chiefly to the sensational "Pipe-line Debate" of 1957. The Liberals in turn chose Nobel Peace Prize winner Lester Pearson to head their party in January, 1958, and in the 1963 elections, Canadian voters made Pearson our 14th prime minister.

Toronto Telegram News Service

— CLIP AND SAVE —



Prime Minister W. L. Mackenzie King, right, and Louis St. Laurent sit together at the opening session of the U-N, 1946. St. Laurent succeeded King as PM two years later.

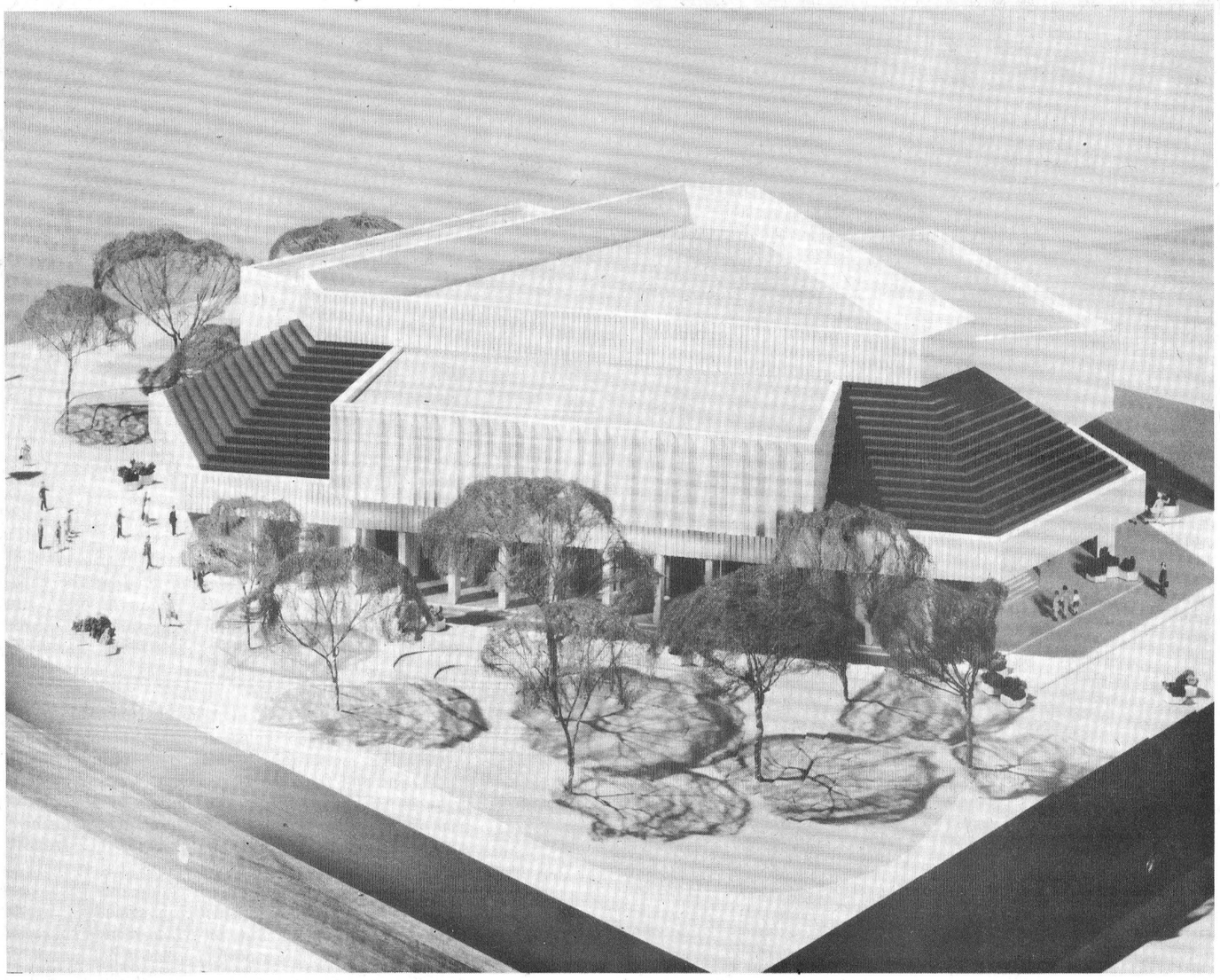

More Ontario Teachers Taking Summer Courses

More and more Ontario elementary and secondary school teachers are improving their teaching qualifications by taking Department of Education courses during their summer holidays.

In 1965, 11,826 teachers registered for summer courses in 21 Ontario centres. The 1964 summer enrolment figure was 9,789.

The Department of Education staffed 46 summer schools with 770 instrutcors and 226 part-time guest lecturers for the 1965 session. The majority of courses were five weeks in length (125 hours of instruction).

The most popular courses offered last summer were Primary Methods, Art, Physical Health and Education, Auxiliary Education and Guidance. Most of the courses were designed for elementary school teachers with the purpose of encouraging them to specialize in a particular field of study.

After each completed five-week course the teacher receives a certificate from the Department of Education. Five certificates upgrade a teacher's qualifications from a Standard I certificate (received after Grade 13 and one year at Teachers' College) to a Standard II certificate. A Standard III certificate requires five courses from the Department of Education and five credits from a university, or ten university credits. A university degree as well as Teachers' College training is necessary for a Standard IV certificate. The Standard system was established in 1962 to encourage elementary school teachers to go on to get a university degree.

Besides the 11,826 teachers who took courses from the Department of Education, it is estimated that 16,000 others studied last summer at universities across the province. An enrolment of 7,887 teachers was recorded by the Ontario College of Education for their summer courses in 1965. Of the 62,000 teachers in Ontario then, over half of them were advancing their education during their spare time last summer.

Serving Today

SAVINGS

We're clearing all 1965 models at

$30. to $100. AND MORE OFF LIST

REFRIGERATORS — STOVES
DISHWASHERS — STEREOS
TELEVISIONS — FREEZERS
WASHERS — DRYERS

(ONLY A FEW LEFT)

BUY NOW BEFORE THE TAX AND SAVE 2 WAYS

MacIntosh TV & Appliance

Telephone 774-2636 Winchester

Seaway Opens April 15

St. Lawrence Seaway Authority has announced that the Montreal to Lake Ontario section of the St. Lawrence Seaway will open for navigation April 15th, if weather conditions permit. The Lachine and Cornwall Canals will open at the same time.

The Welland and Sault Ste. Marie Canals will open April 4. In the two previous seasons the canals have opened April 8, and this year navigation will be opened earlier than the April 15th date if ice conditions permit.

The Welland Canal cannot open before April 4 because of construction commitments for improvements.

Popular Drink

More than 4,500,000 Canadians now drink fluoridated water. Most recent communities to join the group are Ottawa with about 320,000 people and Belleville with 33,000.

Ottawa is the third largest city drinking flouridated water ranking after Toronto which started in 1963 and Winnipeg in 1956.

Garden of Stars

Multi-purpose light entertainment centre being built by Expo 67 will serve as a children's entertainment area in the late morning and early afternoon, as a teenage dance hall in the early evening, and as a top-flight nightclub at night. The $1,100,000 building, which was designed by Montreal architect Max Roth, will stand close to Dolphin Lake in La Ronde, the Exhibition's 110-acre amusement park.

About OMSIP

The Ontario Government is now accepting applications for enrolment in the Ontario Medical Services Insurance Plan—OMSIP for short — which will help pay for practically all doctor's bills. The following are two of a series of answers to the most frequently asked questions concerning the plan:

QUESTION: When are OMSIP subscribers required to pay their premiums?

ANSWER: Premiums are payable in advance either quarterly, semi-annually or once a year. Premium payments should NOT, however, be sent in with applications for enrolment in the Plan. Those persons applying in the open enrolment period, from March 1 to May 1, will be billed by the Department of Health before their coverage begins on July 1.

QUESTION: Can a doctor refuse to practise under the Ontario Medical Services Insurance Plan?

ANSWER. Yes. There is nothing in the law that states a doctor must attend a patient who is insured under the Plan. Just as the patient has the right to select his own physician, so a doctor has the right to choose his own patients.

The doctor also has a choice when it comes to billing for his services. He can either bill OMSIP directly or he can send his bill to the patient who, in turn, would submit it to OMSIP for payment.

In either case, subscribers will have practically all of their doctors' bills paid at rates established by OMSIP — that is 90 per cent. of the current schedule of fees set by the Ontario Medical Association.

TOP QUALITY SEED

We carry a complete stock of high quality forage seeds including all the old standbys as well as many of the newer recommended name varieties, such as:

ALFA ALFALFA—Grows earlier in the Spring, provides early aftermath pasture.

ELNAR ALFALFA—A blend of adapted varieties.

FRODE ORCHARD GRASS—Taller, leafier and about a week later than common orchard.

U.S. LINCOLN TYPE BROME — More vigorous and higher yielding than Canadian Brome.

So when it's seed you need come in and see us. We specialize in prompt service and competitive prices.

ASK FOR YOUR COPY OF THE 1966 FIELD CROP RECOMMENDATIONS AS WELL AS OTHER PAMPHLETS WE HAVE AVAILABLE

D. L. Berry & Sons Ltd.

South Mountain 989-2880 Winchester 774-2522

This is the Centennial Symbol.

What does it mean? What does it mean to you?

We hope it means more than any other symbol you have ever been exposed to. Because this symbol is Canada. And Canada is you.

It is composed of eleven triangles. Ten representing the Provinces, and the other, our northern territory. The triangles are arranged as a stylized Maple Leaf, the identifying symbol for Canada and Canadians.

It is your symbol and it can help stand for your involvement in Canada. It can show your pride. It can interpret your enthusiasm for a greater Canada. From this point on, all Canadians will be caught up in the growing excitement of honouring 100 years of Confederation. Individuals will soon be involved with their own Centennial projects. Many communities have already begun to embark on large scale Centennial endeavours. Industries have initiated widespread Centennial efforts of varying degrees. All Canadians working to say "Canada" to the world.

You will be seeing this symbol everywhere. Like to be one of those behind it? We'd like you to use the symbol in your home; your office; at school; in your plant; wherever you can. The manual noted below may help to explain how you can best use it.

Remember, this is an opportunity for all of us to understand Canada, its history, its present and its future. Let's explore what can now be called a great country. Let's all be a symbol for Canada, the same way this is a symbol for Centennial.

THE CENTENNIAL

The Centennial Commission
P.O. Box 1967
Ottawa, Canada.

Please send me a copy of the manual, "How to use the Centennial Symbol".

Name_____
Address_____
City_____ Province_____

Jo-Anne Shoppe

Easter fashion opening



SUITS...

THAT TURN MALE HEADS YOUR WAY. WE HAVE THE LARGEST & FINEST SELECTION OF SPRING SUITS WE EVER STOCKED. TWO AND THREE-PIECE, ETC. IN ALL THE LATEST STYLES AND THIS SPRING'S BEAUTIFUL COLOURS.

16.95 to 99.95

CAMEL AND TWEED. TWO-PIECE. SKIRT AND STROLLER LENGTH JACKET. SO VERSATILE . . . USE IT AS A TOPPER WITH SPORT CLOTHES. SIZE RANGE 10 TO 18.

42.95 to 52.95

HATS the Easter look

wear-for-ever in all weather!

SCARVES and GLOVES to match 2.00

ALL SIZES AND COLOURS **16.98 to 29.95**

Jo-Anne Shoppe

... EASTER STORE HOURS ...

OPEN — Wednesday 'til 5.30 p.m.
Thursday 'til 9:00 p.m.
Saturday and Monday

CLOSED — Good Friday, April 8th

DISTRICT NEWS

• VERNON
• RUSSELL
• OSGOODE
• METCALFE

YOUR RED CROSS
THANKS YOU
FOR YOUR HELP

Vernon

We are sorry to hear Mr. Bruce Acres has been ill with pneumonia. All will wish him well soon.

Congratulations to Mr. and Mrs. Roy Porteous on the birth of their daughter, Nancy Lyn, at the Winchester Hospital last Tuesday.

Mr. David Lee of Sudbury spent the week-end with his mother and visited friends here.

Mr. and Mrs. Stuart Dalgleish spent Sunday in Cornwall with Mr. and Mrs. Thos. Dalgleish and Jean.

Mr. Leonard Cameron is a patient in the Ottawa Civic Hospital. All will wish him better health soon.

Club 31 Executive

Executive members of Club 31 held their March meeting on Monday night. Lawrence Brunton was elected a director. Plans were made to have two card parties, one on March 31 and the other April 21. Committees were named to arrange these parties.

Miss Jean Sayant and Mr. Douglas Forget, as 4-H members, were present at the meeting, and a discussion was held as to a cabinet being built for trophies.

Coffee was served by the president, Roy Porteous.

W. I. Meet

A Bring and Buy Sale which netted $17.00 was an interesting feature at the Women's Institute meeting held last Tuesday evening at the home of Mrs. L. J. Cameron at which 26 were present.

It was announced that the District Annual meeting this year would be held in Kars United Church on June 2nd. Mrs. H. Lee offered to get the Tweedsmuir History Book ready. A report of the District Directors' meeting was given by Mrs. Savage. Plans were discussed for the May meeting at which Mrs. Frank Ryan will be the guest speaker.

Mrs. Lee gave a demonstration on making a hat form. The annual meeting will be held in April at the home of Mrs. J. D. Campbell, followed by a pot luck supper. The president asked that all committees have their reports ready. The nominating committee will be Mrs. Lee, Mrs. Campbell and Mrs. Savage.

Refreshments were served by Mrs. A. Stoodley, Mrs. B. Campbell, Mrs. Savage and the hostess. Mrs. Nelson Patterson moved a vote of thanks on behalf of the members.

Ladies' Anglican Guild Meets

The Ladies' Anglican Guild meeting was held on Thursday evening at the home of Mrs. Fred Lewis. The devotional was given by Mrs. Colley. The final plans were made for the Easter Bake Sale and Card Party to be held Friday night, April 15th in Club 31 Hall.

The balance of the evening was spent sewing linens for the altar. Refreshments were served by the hostess assisted by Mrs. Bruc Acres and Mrs. Frank Acres.

Fewer Exhibits At Carleton Seed Show

After a year of adverse weather, exhibits were fewer and of lower quality at this year's Carleton County Seed and Forage Show in Metcalfe. Despite the dismal crop year, 121 exhibits of grain, hay silage and potatos were shown by 25 farmers.

James Bradley of Carp carried off the championship honours in the hay classes with Eber Dobson of North Gower taking the reserve championship. The Russell Oats of Ray Faulkner were prize winners, as was the Champlain Barley of the Wallace Brothers of Bell's Corners. Wallace Brothers also won both the Eaton's and Simpson-Sears awards for most points in pedigreed seed and commercial classes.

Harvey Mitton of Marvelville as the top Osgoode Township won the Osgoode Co-Op Special Exhibitor. K. A. Kennedy won the Carleton-Russell Co-Op prize.

Complete Series Of Meetings In Carleton

A series of home management meetings were successfully completed in Carleton County last week. Miss Anne Elliott, County Home Economist, conducted the sessions. Guest speakers included L. M. Campbell of the Department of Agriculture, and speakers from the Consumers Association of Canada. Topics covered were budgeting, record keeping, economical buying, time and energy management and work simplification.

Accident Survey

Carleton County is one of twelve Ontario counties which will be conducting a farm accident survey in the period April 1, 1966, to March 31, 1967. The purpose of the survey is to provide direction to the accident prevention program of the Ontario Farm Safety Council and to evaluate the effects of the program.

The Carleton Farm Safety Council under the chairmanship of Ford Patterson of Gloucester Township will be organizing the new survey in co-operation with the Extension Branch staff of the Ontario Department of Agriculture. It is expected that a chairman will be chosen for each of the ten townships in the county, and several reporters will be assigned to each chairman.

EXCITING NEW CONCEPT

W. J. L. BOYD & SONS LTD.

'66 CARS

Chrysler
Plymouth
Valiant
Barracuda
Simca
Fargo Trucks

HERE

Boyds

always

Thrifty, Nifty Buys in USED CARS



to bring your personal list of phone numbers up to date!

Your new telephone directory has many new and changed numbers. The **Front Sections** of your Directory contain information about local calling, numbers you can dial without Long Distance charges, and complete information on Direct Distance Dialing! You will find the Area Codes for hundreds of places in Canada and the United States, sample rates, and what to do when you want to reach the Information Operator in a distant city! If you are like most people, you keep a personal list of numbers you call most frequently—to save yourself time and errors. Give it a check-up now!

LIKE A NEW BLUE BOOK?

It's full of new information... Long Distance Area Codes in Canada and the U.S.... a special section for birthdays and anniversaries! For your FREE copy, just call your Telephone Business Office!

BELL

BUILT, OPERATED AND OWNED BY CANADIANS

CARLETON

Co-operative Medical Services

Still Offers A Complete Non-Profit

Medical Care Plan

DIRECTORS:
Cecil J. Waddell, President, R. R. 4, Osgoode
Cedric B. McEwen, R. R. 1, Kars
Daykin A. Neely, Woodlawn
Dennis Muldoon, Dunrobin
Mrs. Eileen Galloway, R. R. 3, Metcalfe
Donald B. Munro, R. R. 1 Carp
Hugh Anderson, Woodlawn
Harold E. Cowan, R. R. 1, Winchester
Mrs. Ruby Wilson, R. R. 2, Stittsville

GROUP SECRETARIES:
Mrs. B. Achterechtee, R. R. 3, Russell
Jas. A. Anderson, Ramsayville
Mrs. L. Bath, R. R. 1 Winchester
Mrs. Geo. W. Bradley, R. R. 9, Ottawa
Mrs. Bert Bower, Osgoode
Ebert Cassidy, R. R. 1 Richmond
Mrs. W. U. Collins, R, R. 1, Manotick
Leo Cote, 1109 Cyrville Rd., Ottawa
Mrs. D. R. Dewar, 165 First Ave., Ottawa
J. H. Featherston, Richmond
Earl Graham, R. R. 3 Stittsville
Mrs. M. Greene, R. R. 1 Kinburn
E. Honeywell, 931 Kinsmere Ave., Ottawa
H. P. Leslie, Box 3043, Ottawa
Mrs. R. M. Lillico, 869 Canterbury St., Ottawa
Mrs. E. L. Macartney, R. R 2, Ramsayville
D. McAllister, R. R. 4 Ottawa
Mrs. P. McKeown, R. R. 1 Edwards
Mrs. R. Morris, Metcalfe
Mrs. S. Muldoon, Dunrobin
F. J. O'Callaghan, Kars
Miss J. A. Quackenbush, Kinburn
Mrs. F. B. Rowe, Dunrobin
T. Stanley, R. R. 2, Manotick
E. L. Trimble, R. R. 2, Ashton
Mrs. L. Trudeau, 4 Perry St., Ottawa

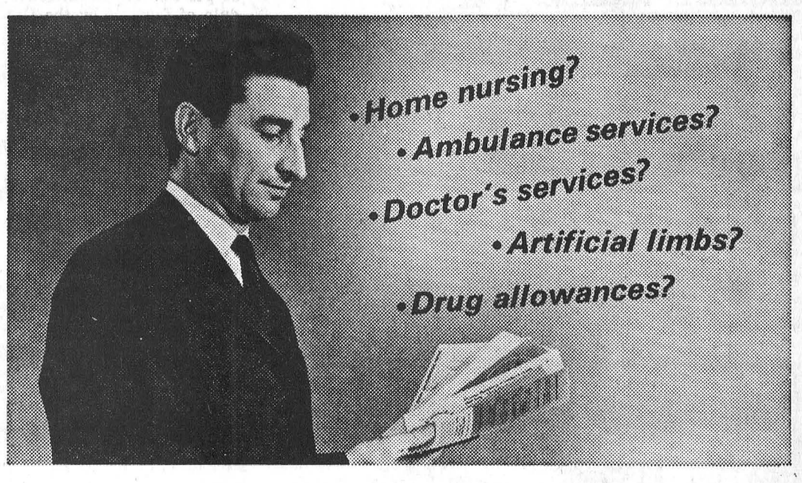

Best test of medical insurance plans . . .

COMPARE THE BENEFITS

and you'll want this one!*

Through 20 years of service, it has been a rigid policy of Ontario Medical Co-operatives to keep ahead of other medical plans with an *extra* margin of protection benefits . . . to offer something more for your money in a personalized, *localized* medical care program.

Today over 200,000 people in Ontario are already enjoying freedom from worry about doctor's bills . . . and today *you* too can share the expanded benefits of a proven plan that includes *many* such 'marginal' coverage items as chiropractic treatments, annual 'check-ups' (even if you have no illness symptoms), and up to 80% coverage of drugs, home nursing, ambulance services, etc.

Yes, it pays to be *careful* in the selection of your investment in security and peace of mind. Mail coupon for complete information or contact one of the Directors or Group Secretaries in your area

To:
CARLETON CO-OPERATIVE MEDICAL SERVICES
Box 3428, P.O. Station C, Ottawa, Ont.
Please send details of your rates and coverage to:

Name .....
Address .....
.....
This request does not obligate me in any way

*CO-OPERATIVE MEDICAL SERVICES FEDERATION with 31 County Medical Co-operatives throughout Ontario.

Attend CHURCH SERVICES

Anglican Church

Rev. W. L. Thomas, Rector.
(Palm Sunday)

9.00 a.m., Blessing and Distribution of Palms. Holy Communion.

10.00 a.m., Church School.

300 p.m, Evensong

Baptist Church

WINCHESTER — ORMOND
Rev. Geo. Cawfield, Pastor.

Winchester: Worship Service at 10 a.m.; Sunday School at 11 a.m.

Ormond: Sunday School at 10.30 a.m.; Worship Service at 11.30 a.m.

South Gower — Family Service at 3 p.m.

Bethany Chapel Winchester

Every Wednesday evening at 8.00 p.m. a Bible Study Period is held.

Sunday School, 10.00 a.m.; Morning Worship, 11.00 a.m.; Evening Worship at 8.00 p.m. A friendly welcome awaits you!

United Church

Rev. A. J. MacDonald, Minister

Worship Service at 10.30 a.m.
Sunday School at 11.30 a.m.

Harmony — Worship Service at 3 p.m. Sunday School 2 p.m.

Wesleyan Church

WINCHESTER

Rev. W. R. Schamehorn, Minister

Sunday School, 9.45 a.m.; Service of Worship, 10.45 a.m.; and 7.30 p.m.

Prayer Service Wednesday at 8.00 p.m. Wesleyan Youth—Friday at 8.00 p.m.

United Church

WINCHESTER SPRINGS
Rev. D. W. Chappell, Minister

Worship Service at 9.30 a.m.
Sunday School at 10.30 a.m.

ST, PAUL'S PRESBYTERIAN CHURCH, WINCHESTER

Service at 11.00 a.m. Sunday School at 11.30 a.m.

Christian Reformed Church, Williamsburg

Rev. J. D. Pereboom, Minister.

Sunday School—9.00 a.m.
Worship—10 a.m.. English.
Worship—2.30 p.m., Dutch.

First and Third Sunday of each month both services in English

UNITED CHURCH OF CANADA WILLIAMSBURG-COLQUHOUN
Rev. D. L. Gordon, Minister

Williamsburg—Sunday School at 10.00 a.m. Worship Service at 11.00 a.m.

Colquhoun—Worship Service at 2.00 p.m.; Sunday School at 3.00 p.m.

Pentecostal Church Chesterville

Lorne I. Trimble, Pastor

9.45 a.m., Sunday School; 11.00 a.m., Morning Worship; 7.30 p.m., Evening Evangelism.

Tuesday — 7.30 p.m., Youth Evangelism.

Wednesday — 7.30 p.m., Family Night.

Presbyterian Church South Mountain

Rev. John J. Hibbs, Minister.
(Organist: Mrs. Arnold Shaver)

Worship Service: 9.30 a.m.
Church School, 10.30 a.m.

"We welcome you to come and worship."

Knox Presbyterian Church, Mountain

Service at 9.30 a.m.; Sunday School at 10.30 a.m.

Wesleyan Methodist Church, Inkerman

Rev. J. H. Weaver, Minister.

Sunday School at 10.00 a.m.: Service of Worship at 11 a.m. and 7.30 p.m.

Prayer and Fellowship Service on Wednesday at 8.00 p.m. Youth Meeting Friday at 8 p.m.

EDWARDS PENTECOSTAL CHURCH, METCALFE
Rev. R. Dennan, Pastor

Sunday School at 10 a.m.: Worship at 11 a.m. and 7.30 p.m. Youth Meeting Friday evening at 8 p.m.

News From Mountain and District

Mountain

Mr. and Mrs. Harold Murdock of Kingston were week-end visitors at the home of her parents, Mr. and Mrs. Harold Simms.

Mrs. Harry Moorhouse of Sudbury was a dinner guest on Friday of Mrs. A. Workman.

Mrs. Gordon Robinson spent Friday afternoon at the home of Mr. and Mrs. Ira Shaver and Ruth.

We are pleased to report Miss Effie McIntyre returned home from the Kingston hospital on Friday.

Mrs. John Cameron and Mrs. Frank Rennick spent a few days last week visiting Mrs. George Conlin in Cardinal.

Several from here attended the Presbyterial in Morrisburg on Wednesday.

Mrs. Lanson Hyndman was a supper guest Tuesday of Mrs. Christie and Mrs. Shaw.

Mr. and Mrs. Thompson of Montreal were Saturday visitors of Mrs. Jessie Dawson.

The sympathy of the community is extended to Mrs. Harold Clark and family in the death of Mr. Clark on Thursday.

Miss Nell Cliff of Montreal is spending some time at the home of her sister, Mrs. Harold Clark.

Mr. and Mrs. Ron Richards of Ottawa were Sunday guests of Mr. and Mrs. Clair VanAllen.

4-H Homemakers

The fifth meeting of Mountain No. 1 Homemaking Club was held at the home of Mrs. Franklin Milne with leaders Mrs. John Clark and Mrs. Milne and five girls present.

Roll call was answered by "What we would trim our accessories with." Mrs. Alison Murray, home economist, was a guest at the meeting and talked on Achievement Day. Discussion was on the care and use of hand bags. A quiz was conducted, and lunch served.

LIFELONG RESIDENT

A. Harold Clark Dies In 77th Year

A. Harold Clark, a lifelong resident of Mountain, passed away at his home on Wednesday, March 23rd. He was the son of Alexanxder J. Clark and Alice Elizabeth Casselman, and was in his 77th year. He had farmed all his life.

He is survived by his wife, Elsie J. Cliff; a son, John H., and three daughters, Mrs. D. Plsray (Jean), Mrs. Hugh Blaine (Margie) and Mrs. D. S. Watson (Anne); fourteen grandchildren; two sisters, Miss Bessie A. Clark and Mrs. Charles A. Ramsay (Doris), of Pembroke; a nephew and niece, children of the late Mrs. Walter Hart (Vera).

Service was held in Knox Presbyterian Church under the guidance of Rev. John Anderson, and burial was made in the family plot at South Gower. Pall-bearers were William and Harold Graham, Donald and Eldred Clark, Bryson Patterson and Oscar Milne.

South Mountain

We extend our sincere sympathy to Mr. Kenneth Thorpe and family in the loss of a beloved wife and mother.

Mrs. Harold Mellan of Ottawa was a week-end guest with relatives and friends here.

Mr. and Mrs. Harry Irving and Mr. and Mrs. William Irving of Cardinal, and Mr. and Mrs. Garnet Irving of Brockville were recent guests with Mrs. Ernest Scott and also attended the funeral of the late Mr. Scott.

Mr. Morley Sullivan, Ottawa, was a guest of Mr. and Mrs. Lyle Sullivan and family during the week-end.

We are pleased to learn that Lee Sullivan and Junior Blow are home from the Winchester District Memorial Hospital after being patients there for some time. We hope they continue to improve.

We are sorry to learn Mr. John Smith is a patient in the Winchester hospital. All hope for a speedy recovery.

Final Tribute Paid Mrs. Ken. Thorpe

Mrs. Kenneth Thorpe, a highly respected resident of this community, died in the District Memorial Hospital at Winchester following a brief illness. She was in her 63rd year.

Born near Groveton, she was the former Mary Mildred Brown, daughter of the late Alexander Brown and his wife, Annie Nelage. She received her education in the local schools.

Following her marriage to Kenneth Thorpe of South Mountain in 1924, she moved to the farm in this district where she has since resided.

Mrs. Thorpe was possessed with a very pleasant manner, had a smile for everyone, and despite her illness she never complained. All those who knew her deeply regret her passing.

The remains rested at the Armstrong Funeral Home. The funeral service was held in St. Andrew's Presbyterian Church where Rev. John Hibbs, of Iroquois, conducted the service, taking for his text John 14:1-2. Hymns used were "O Safe To The Rock That Is Higher Than I" and "Asleep In Jesus." Rev. J. Hibbs sang, "The Old Rugged Cross". Mrs. Arnold Shaver presided at the organ.

Mrs. Thorpe was a member of St. Andrew's Presbyterian Church, the Women's Missionary Society and the Ladies' Guild.

Those left to mourn besides her husband are: one son, Andrew Thorpe, at home; two grandchildren, Miss Linda Thorpe, nurse in training at the Brockville General Hospital, and Allan at home; also three brothers, William Brown of Ventnor, Charles Brown, Spencerville, and Robert Brown of Kemptville; one sister, Mrs. Herbert Cook (Margaret) Spencerville; and several nieces and nephews. Two brothers, Andrew and Jack Brown, both of Ottawa, predeceased her a few years ago.

Burial was made in Spruce Haven Cemetery, Brinston. Rev. Mr. Hibbs conducted the committal service. Pall-bearers were William Smail, Ray Adams, Gerald Belanger, Arthur Morrison, Delbert Fawcett and Percy McQuaig.

The large number of floral tributes and donations to the cancer fund showed the high esteem in which the deceased was held.

Those attending the funeral from a distance were from London, Brantford, Cornwall, Prescott, Brockville, Kemptville and Iroquois.

Pleasant Valley

Sympathy of this community is extended to Mr. Kenneth Thorpe and family of Hulbert in the passing of a loving wife and mother.

Messrs. Lee Kennedy and Earl Gilmer were callers in Williamsburg last Wednesday.

Mrs. Douglas Boyd and Kimberley of South Mountain spent Wednesday with her parents, Mr. and Mrs. Ken Hunter.

Messrs. Merle Graham of Hulbert and Hilliard Gilmer were callers on Wednesday on Mrs. Graham and Mrs. Gilmer at the Kingston General Hospital

Mr. and Mrs. Lee Kennedy celebrated their 55th wedding anniversary on March 22nd. All wish them many more happy anniversaries.

Mr. Philip Evans of Hallville spent Friday afternoon with Mr. and Mrs. Earl Gilmer.

Mr. Jas. Gilmer of Brinston spent Monday with Mr. and Mrs. Ken. Hunter.

Messrs. Garnet and Carl Sears attended the funeral of the late Mrs. Pearl Lee of Brockville (Garnet's sister).

Hyndmans

Mr. and Mrs. Ray Grant and Nancy visited her sister, Mrs. Hilliard Kenney, of Roebuck, recently. Mrs. Kenney had returned home from the Brockville General Hospital.

Mr. and Mrs. Chester Gilmer visited Mrs. Robert Gilmer of Kemptville recently

Mr. and Mrs. Arnold Grant of Johnstown spent a Sunday recently with Mr. and Mrs. Ray Grant.

A number of ladies have been busy quilting the past two weeks at the homes of Mrs. Bruce Linnen and Mrs. Norton.

Mr. and Mrs. Wm. Somerville of Pleasant Valley visited Mrs. George Francis recently.

Mr. and Mrs. Ray Grant, Ritchie and Nancy, spent Friday evening with Mr. and Mrs. Willis Render of Oxford Station.

North Mountain

The sympathy of this community is extended to Mrs. A. Harold Clark and family in their recent bereavement.

Mr. and Mrs. Ralph Shaw were recent visitors of Mrs. Dalton Coons of Toyes Hill and Mr. and Mr. Oliver Smyth of Iroquois.

Mrs. Ralph Blaine and Dennis Mr. and Mrs. W. T. Coleman, Mr. and Mrs. John Blaine, Cathy and Sandra, were Sunday guests of Mr. and Mrs. Clinton Coleman and children of Ottawa.

Mr. and Mrs. Ralph Shaw were Sunday guests of Dr. and Mrs. Frank Earl and family of Ottawa.

Miss Lila Weegar and Mr. R. L. Coleman were Sunday evening callers of Mr. and Mrs. W. T. Coleman.

Vancamp

Congratulations to Mr. and Mrs. Charles Burley of Kemptville on the birth of a son at the Kemptville Memorial Hospital.

Mrs. Dawson Levere, Sr., Mrs. Herbert Simzer, Mrs. Harry Williams and Mrs. Violet Bellinger attended the Dundas-Grenville Presbyterial of the United Church Women held at the Lakeshore United Church at Morrisburg on March 23.

Mrs. Lloyd Marcell has returned home from the Kingston General Hospital, feeling much better.

Mrs. Violet Bellinger and Mr. Nelson Bellinger visited Sunday evening with Mr. and Mrs. Winston Bellinger at Vernon.

Miss Edna Swerdfeger has returned to work after being confined to her home with the mumps.

Mr. and Mrs. Lloyd Beckstead of Brinston were dinner visitors with Mrs. A. D. Bolton on Sunday.

COUNTRY KITCHEN RESTAURANT



Winchester, Ontario

Try Our Sunday Specials and Full Course Meals

DINING ROOM AVAILABLE FOR YOUR Banquets — Meetings — Parties

"Phone 774-2417 For Reservations"

TAKE OUT ORDERS A SPECIALTY



for the FINEST in all PLUMBING AND HEATING NEEDS

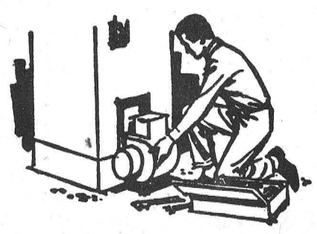

INCLUDING FURNACE INSTALLATION AND REPAIRS, BATHROOM AND LAUNDRY FIXTURES, ETC.

FOR FREE ESTIMATES CALL

Docksteader Brothers Limited

Phone 774-2600 - Winchester

STOR - DUN - GLEN

Co-operative Medical Services

WILL CONTINUE

to offer our citizens complete

MEDICAL HEALTH CARE

PAYING—

SURGICAL

100% of the General 1965 Tariff, specialists rates on referral, anaesethesis, assisting doctor, doctors visits in hospital.

HOME and OFFICE CALLS

Pays beginning with first visit also injections and eye examinations.

MAJOR MEDICAL

Prescribed drugs, ambulance, laboratory tests, appliances. Twelve month accumulation of receipts, $80.00 deductible pays member 80% of balance.

EMPLOYEE GROUPS

Special rates on groups of five or more employees offering complete medical care plus weekly sick benefits—accidental death and dismemberment—life insurance.

ONTARIO HOSPITAL SERVICE COMMISSION

We are official collectors for Ontario Hospital Service Commission plus Semi-Private benefits.

FOR FURTHER INFORMATION REGARDING

COMPLETE or PARTIAL COVERAGE

WRITE or TELEPHONE:

Stor-Dun-Glen Co-operative Medical Services

36 Lefebvre Avenue, Cornwall, Ontario

Telephone 932-6921

Wm. Legault, Manager

Art and Amy DAYKIN

PHOTOGRAPHY

- Family Groups
- Weddings
- Children
- Adults

OSGOODE - ONTARIO

Phones: Metcalfe 61 r 4

North Gower 489-3528

HYLO

Egg Grading Station

L. KAPELLER, Prop.

Winchester and Chesterville

HIGHEST MARKET PRICES

Paid Daily for our City Trade

2 Electric Grading Machines To Assure You Proper Grade

If it is not convenient for you to bring your eggs to our Grading Stations at Winchester or Osgoode you may leave them at any of the following stores where they will be picked up and your returns left twice weekly:

MacPherson's Store, W. Springs

Miller's Store, Metcalfe

H WINSTON ALGATE

OPTOMETRIST

Office will be open in Chesterville, at P. J. Gilroy's Jewellery, April 7 and 21.

For Appointment — Call 448-2355

"To Avoid Confusion" Make Appointments Well In Advance

RED CROSS IS ALWAYS THERE WITH YOUR HELP

Flowers ARE FOR EASTER

bring to your loved ones far and near JOY AT EASTER with flowers

DURANT'S Flowers

— We Deliver Locally — World Wide Wire Service —

TELEPHONE 448-2060 CHESTERVILLE

Wincrest Dairy

HOMOGENIZED MILK

2% MILK Cottage Cheese

CHOCOLATE MILK

Buttermilk Ice Cream

"Everybody Likes Wincrest"

DRINK MILK . . . nature's most perfect food

WANT TO CUT DOWN FOOD COSTS? PURCHASE DAIRY PRODUCTS...they are your most economical foods

YOUR DAIRY NUMBER 774-3630

Basil Dawley and Sons

WINCHESTER, ONTARIO

Cut planting time with

McCormick INTERNATIONAL

CORN PLANTERS

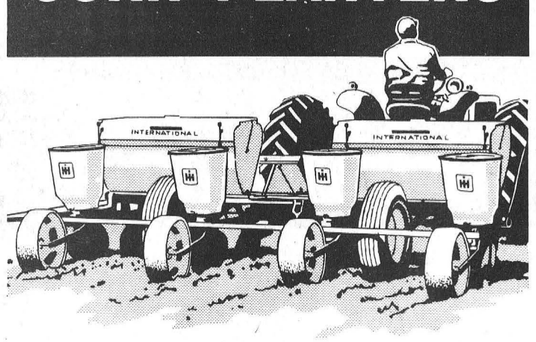

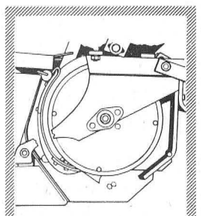

Exclusive IH rotary valve lets you hill drop or power drill. Easily switches to straight drill. Plant 1 to 4 seeds per hill — 12 to 35.4 in. spacing.

See the 455 drill planter that assures perfect seed bed preparation — even depth planting of every seed. Plants 28 to 40 inch rows.

See the 456 hill drop model. IH rotary valve deposits pre-grouped seeds without bounce or scatter — in firm, even depth seed zone.

You get matchless speed and accuracy with IH planters! Biggest fertilizer hoppers anywhere. Exclusive "frog" to firm the seed bed. See our complete line.

S. B. Simms & Sons, Mountain, Ontario

Pringle Murphy, Brinston, Ontario

Do It Now...

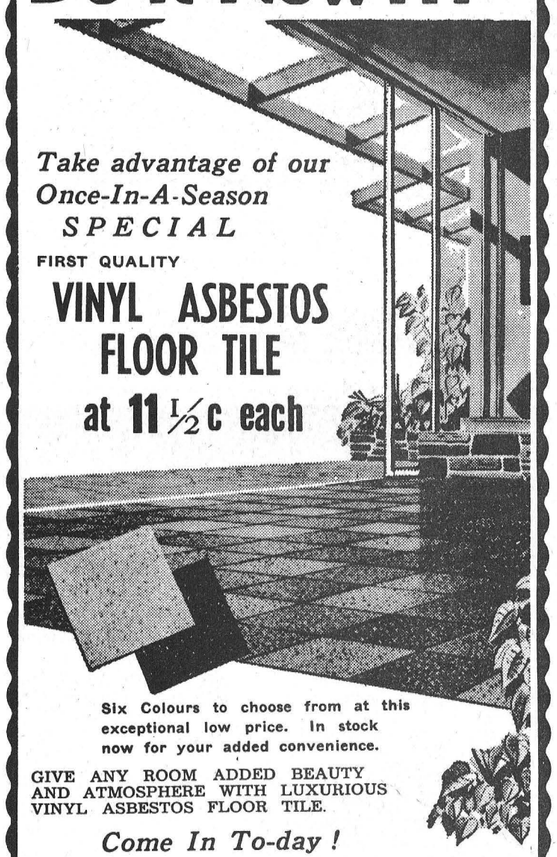

Take advantage of our Once-In-A-Season SPECIAL

FIRST QUALITY

VINYL ASBESTOS FLOOR TILE at 11½c each

Six Colours to choose from at this exceptional low price. In stock now for your added convenience.

GIVE ANY ROOM ADDED BEAUTY AND ATMOSPHERE WITH LUXURIOUS VINYL ASBESTOS FLOOR TILE.

Come In To-day!

Sale Ends April 15th

Always A SAVINGS At A PAL Yard

H. S. LANNIN LTD.

LUMBER and BUILDING SUPPLIES

PHONE WINCHESTER 774-2637

A PATZ BARN CLEANER



IS BUILT...

★ stronger!
★ with fewer parts!
★ for rugged use!
★ for easier servicing!

Also Manure Stackers Silo Unloaders and Cattle Feeders

for complete information and installation see

Lorne Acres

Telephone 774-2643

WINCHESTER

Winchester Press PHONE 774-2521 Winchester

Presents a distinctive line of Wedding Invitations

Let us assist you with your plans for that all important wedding day.

♡

COME IN AND SEE OUR COMPLETE SELECTION OF

- INVITATIONS
- ANNOUNCEMENTS
- INFORMALS
- ACCESSORIES

Your choice of various paper stocks, type styles and sizes.

ask for . . .

Forever Yours by InterNATIONAL

Select your wedding invitations, announcements and accessories with complete confidence as to quality and correctness of form.

WE ALSO HAVE PERSONALIZED WEDDING NAPKINS, MATCHES AND CAKE BOXES

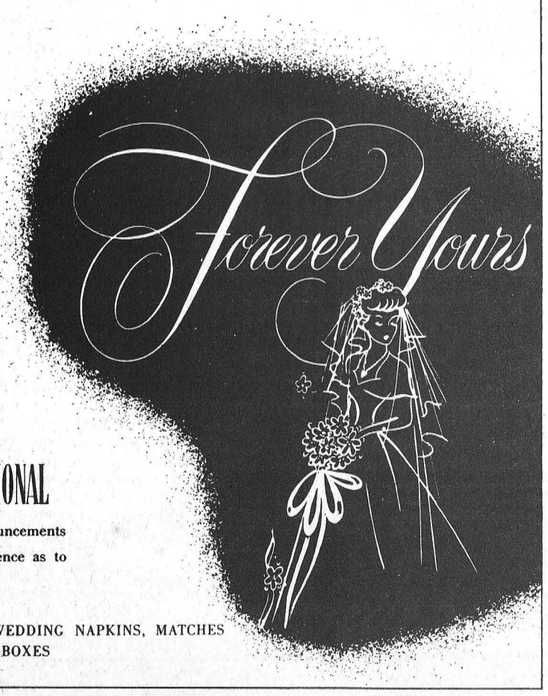

Williamsburg District

Williamsburg

Congratulations and best wishes to Mr. and Mrs. Bismark Barkley who will celebrate their Golden Wedding Anniversary on Saturday, April 2nd. An 'At Home" will be held in St. Luke's Church Hall, Dunbar, and friends and relatives are invited to call from 2 to 4 in the afternoon and from 7 to 9 in the evening.

Rev. D. L. Gordon, pastor of Williamsburg United Church, was in Montreal last Wednesday and preached the Lenten sermon that evening in St. Mark's Anglican Church.

Mrs. G. Effemy of Smiths Falls is spending a few days with her sister, Mrs. George Larsen.

Mrs. Guy Strader spent a couple of days last week in Morrisburg with Mrs. W. J. Cheley.

Mr. and Mrs Frank McMillan were dinner guests of Mr. and Mrs. Garnet Weegar on Sunday.

Mr. and Mrs. Willis McIntosh and Jean of Kingston spent Sunday afternoon with Mr. and Mrs. Ward Casselman and Mr. and Mrs. W. E. Trickey.

Mr. and Mrs. James Fulton of Hulbert and Mr. and Mrs. Morley Erratt and Scotty of Winchester spent Sunday afternoon with their mother, Mrs. John Erratt.

Miss Minnie Pharaoh is spending a few days in Ottawa and Montreal visiting friends.

Mr. Orlan Coughler of Winchester spent Monday with his nephew, Mr. Ernest Fling.

Winchester Springs

Mrs. Ralph Allison, Mrs. Cecil McIntosh, Mrs. Earl Munro, Mrs. H. C. Robinson and Mrs. Jay Bailey attended the Dundas-Grenville U.C.W. Presbyterial held at Morrisburg on Wednesday last.

Miss Winnifred Meldrum and Mr. Willie Meldrum of Ottawa, Mr. and Mrs. Jack Carscadden of Ottawa, and Mr. and Mrs. John Budge of London attended the funeral of the late Miss Emma Munro, R.N., and called on Mr. and Mrs. Hector Munro and family.

Mrs. Leslie Holmes spent a few days in Toronto.

Mr. and Mrs. W. O. Dixon of Chesterville were callers on Sunday of Mr. and Mrs. Harry Holmes.

Mr. and Mrs. Dale Allison of Kingston spent the week-end with the former's parents, Mr. and Mrs. R. Allison.

Mr. and Mrs. Bert Smith of Massena, N. Y., visited Mr. and Mrs. Keith Munro on Sunday.

Mr. and Mrs Nelson Patterson of Osgoode, Mr and Mrs. Dingwall and family of Berwick were Sunday guests of Mr. and Mrs. Brian Allison.

Mrs. A. Dillabough of Morewood is spending a few days with Mr. and Mrs. Ralph Allison.

Mrs. Abram Bailey spent last Thursday with Mr. and Mrs. David Patterson and family of Winchester.

Callers on Mrs. Thos. Cunningham were Hon. J. R. Simonett of Sharbot Lake, Mrs. Gerald Kittle of Chesterville, Mrs. Egerton Barkley and Jean of Elma, Mrs. H. C. Robinson and Mrs. Jay Bailey.

Mrs. Abram Bailey spent a few days with her daughters, Mrs Keitha Morrow and Mrs. Harry Potter at Winchester.

Mr. and Mrs. Harry Armstrong and Mr. Wm. Armstrong of Edwards called on Mrs. T. J. Keyes on Wednesday.

Mrs. Mabel McKercher and Mr. and Mrs. John McIntosh and family of Ottawa called on Mr. and Mrs. Cecil McIntosh on Sunday.

Mr. and Mrs. Fred De Groot accompanied Mr. and Mrs. Paul Johansen to Kingston on Sunday where they were guests of Mr. and Mrs. John De Groot.

Glen Becker

Mr. and Mrs. Lloyd Casselman were Sunday guests of Mr. and Mrs. Clifford Shannette. Larry returned home with them after spending the week-end with his grandparents.

Mr. Grant Bowman of Kenmore was a Sunday dinner guest of Mr. and Mrs. Linden Barkley.

Mr. and Mrs. Donald Shaver spent Thursday at Cornwall.

Mrs. Harold Casselman and boys were recent visitors with Mr. and Mrs. Howard Saddlemire.

Mr. and Mrs. Donald Shaver were callers on Mr. Mahlon Casselman and boys on Tuesday.

Mrs. Ruth Leonard, Mrs. Frank Kennedy and Mrs. Peter Easter of Brockville, and Mrs. Ray Casselman and Elaine of Winchester Springs, were Saturday visitors at the home of Dalton Saddlemire.

Mr. and Mrs. Harry Van Morsel and family spent the week-end with the latter's brother and family at Hamilton.

Callers during the week with Mr. and Mrs. Donald Shaver were Mr. and Mrs. Lyle Casselman and Gilda of Rowena, Mr. Clair Casselman of Iroquois and Miss Susan Parks, Toronto.

Mrs. Grace Bowman returned home on Tuesday after holidaying several weeks in Florida.

Mr. and Mrs. Wilbert Shannette were Sunday visitors with the latter's mother, Mrs. Eva Harriman and Ray, at Bouck's Hill.

Mrs. Dalton Smith of Morrisburg spent one day last week with Mr. and Mrs. Linden Barkley.

Strader's Hill

Mrs. Esly Pitt spent Wednesday with Mr. and Mrs. Fred Cunningham of Morrisburg. Mr. and Mrs. Elgin McIntosh called at the home in the evening with Mrs. Pitt returning home with them.

Mrs. Alton Riddell and Mrs. Bertha Hanson enjoyed a day of quilting at the home of Mrs. Deblert Young, of Winchester Springs, on Tuesday last.

Mrs. Ethel Bolton and Miss Edna Swerdfeger of Vancamp spent Wednesday evening with Mr. and Mrs. Lloyd Beckstead and family.

Mr. and Mrs. Ralph Serviss visited the latter's father, Mr. Spence Fawcett, of Hulbert, on Thursday evening.

Mr. and Mrs. Victor Riddell, Mr. and Mrs. Eric Riddell, Mr. Fay Riddell, all of Dundela, and Miss Rosalee Fawcett of Morrisburg had supper Thursday with Mr. and Mrs. Alton Riddell and Mrs. Bertha Hanson.

Mr. and Mrs. Simeon Beckstead and grandson, Michael, of Brockville, had dinner Sunday with Mr. and Mrs. Johnny Beckstead and family. Mrs. James Barkley, Clark and Ada, of Brinston, were visitors in the evening.

Mr. and Mrs. Ralph Serviss called on Mr. and Mrs. Edmond Serviss of Morrisburg on Saturday afternoon.

Mr. and Mrs. Alton Riddell and Mrs. Bertha Hanson had dinner on Sunday with Mr. and Mrs. Charlie Hodgson Lyall and Blair. The occasion was the children's birthdays which fall on March 27 and April 3.

The little son of Mr. and Mrs. Johnny Beckstead was baptized and given the name of Garry Wayne on Sunday by Rev. D. Chappel at the home of his parents.

Mrs. Bertha Hanson visited Mrs. Dora Wylie in the Winchester hospital on Saturday afternoon.

Mr. and Mrs. John Wells Mrs. Fred Beckstead and Mrs. Doug. Gow attended a C.I.A. convention in Ottawa on Saturday.

Mr. and Mrs. Donnie Wells and baby had supper Saturday with Mr. and Mrs. Glen Casselman and children of Morrisburg.

Sunday evening visitors with Mrs. Aggie Casselman and Mahlon were Mrs. Effie Deeks Lee and Lynn, of Morrisburg; Mr. and Mrs. Frank Deeks and Eric of Kingston, Mr. and Mrs. Merrill Deeks of Pembroke, Mr. and Mrs. Ivan Casselman and family, Mr. and Mrs. Doug. Robinson and children of Elma, Mr. John F. Casselman and Nina of Williamsburg, and Mr. and Mrs. Ralph Serviss. The occasion was the 90th birthday of Mr. John F. Casselman.

Party Honours John F. Casselman

Mr. John F. Casselman was completely taken by surprise on Friday evening at the Euchre Party held in the I.O.O.F. Hall, Williamsburg, when his neighbours and friends of Strader's Hill honoured him on his 90th birthday.

He was escorted to his seat of honour by Mrs. John Wells where he sat among tall tapers. A linen covered tablecloth with a beautiful birthday cake was the centrepiece. His two daughters, Nina and Mrs. Aggie Casselman were escorted by Mrs. Wells and Mrs. Fred Beckstead and were seated on either side of their honoured father.

At an appropriate time Mrs. Cecil Hanson spoke on his behalf and Miss Susan Hanson and Mrs. Alton Riddell presented him with a bronze fluorescent reading lamp and tan covered hassock on behalf of his neighbours. He was also presented with a box of his favourite cigars from his brother Oddfellows.

A dainty lunch was served and a social hour enjoyed.

Nation Valley

A Progressive Euchre was held in the schoolhouse on Friday evening with Mr. R. Fulton and Miss Frances Merkley as conveners for the evening. Prize winners were: Ladies, Mrs. Lloyd Merkley; men, Gerald Styles; consolation, Mrs. R. Gray and Ralph Gray. The door prize was won by Martin Barkley.

A dainty lunch was served by the ladies and all enjoyed a social evening.

Colquhoun

Mr. and Mrs. Edgar Pichie and family of LaSalle, Que., were week-end guests of Mr. and Mrs. Reynald Longtin.

Friends will be sorry to know that Mr. Gerald Gallinger is a patient in the Winchester District Memorial Hospital with pneumonia.

Mr. and Mrs. Lyle Hutt and Connie visited in Perth over the week-end.

Mr. and Mrs. John Smith, Kevin and Lorraine, were Monday evening guests of Mr. and Mrs. Lloyd Gallinger.

Mr. Denzil Gallinger was a recent caller on Mrs. Lillie Murphy and Wallace.

Mrs. Roy Cunningham, the former Mary Gallinger, died in Cornwall General Hospital recently in her 80th year.

Born at Bush Glen in Osnabruck township, she was a daughter of the late Hezakiah Gallinger and his wife, the former Ida Bush. She married Roy Cunningham, who survives, 57 years ago. Also surviving are three sons, Ralph at Dover Plians, N. Y.; Bert of Racine, Wisconsin, and Glen at home. She also leaves one sister, Mrs. Roy Rupert, of Finch.

Funeral services were conducted Thursday from Fairbairn Funeral Home, Morrisburg, to Colquhoun United Church with Rev. D. L. Gordon officiating. Burial was made in the adjoining cemetery. Pall-bearers were Harold Gallinger, Kenneth Gallinger, Basil Dennison, Cecil Dennison, Ritchie Warren and Robert Weagant.

Those attending from a distance were Mr .and Mrs. Ralph Cunningham and Mr. and Mrs. Bert Cunningham.

RED CROSS IS ALWAYS THERE WITH YOUR HELP

more corn per acre
minimum tillage
more profit
with
Esso
Corntrol 862 Oil

a new product from Imperial Oil for use with Atrazine 65W as a post-emergence treatment

Corntrol 862 is an emulsifiable light mineral oil. It is used at the rate of 1½ gallons per acre with 1.5 to 2 lbs. of Atrazine 65W which

- effectively controls quackgrass and annual grasses
- controls broadleaf weeds over a longer period. CORNTROL 862 has undergone repeated plot tests and field trials over a three-year period and is now FULLY FARM-PROVEN. Ontario tests have shown yield increases of over 20 bushels per acre when an oil-water emulsion is used with Atrazine at 1.5 lbs.—compared to Atrazine in water only.

Order your requirements of Corntrol 862 now!

BE READY TO GO WHEN THE WEEDS ARE READY TO GROW!!

CORNTROL 862 OIL—AVAILABLE ONLY FROM YOUR IMPERIAL Esso AGENT

T. C. ANDERSON, Ph. 774-2101, Winchester

Out They Go SAFETY "99" HIGH TRACTION
Clearing All 1965 Production

EXAMPLE: Catalog Price $32.65 each
775/14 (750/14) SALE PAIR 32.65 NO TRADE NEEDED

2 TIRES for the PRICE of 1

ROAD HAZARD INSURED

SIZE	NO TRADE NEEDED 2 TIRES FOR THE PRICE OF 1 TUBELESS BLACK You Pay	WHITE You Pay
520/10	24.55	27.60
520-550/12	23.80	27.05
500-520/13	26.85	.....
590-600/13	26.45	29.80
640-650/13	28.15	31.65
700/13	29.25	32.90
500-520/14	25.60	.....
695/14 (650/14)	28.60	32.20
735/14 (700/14)	30.35	34.15
775/14 (750/14)	32.65	36.75
825/14 (800/14)	36.65	41.20
855/14 (850/14)	39.85	44.85
885/14 (900/14)	.....	49.90
560/590/15	28.60	32.20
640/15	30.35	34.15
775/15 (670/15)	32.65	36.75
815/15 (710/15)	36.65	41.20
845/15 (760/15)	39.85	44.85
885/15 (820/15)	.....	49.90

CANADIAN TIRE CORP'N

REDUCED All-New BARDAHL B-1 1.32 REG. $1.65 Maintains new car performance. Reduces friction. Bardahl B-2, Special 1.32
SAVE NOW! Chrome Polish, Rust Remover .29 Reg. 39c. Restores dull chrome to a mirror-like gleam.
Top Oil and Valve Lubricant-Reg. 18c Lubricates upper cylinders, valves, rings. 3 FOR .39
Easy Terms
CANADIAN TIRE CORP'N

Save! GYM SET
Backyard fun at a "swinging" low price —
5-PLAY SET COMPLETE 16.88 LIMITED QUANTITY SPECIAL
• 2 SWINGS • 1 SKY GLIDER • 2 CHIN BARS
Built to burn up that winter-stored energy. Sturdy 2" tubular steel, attractive green and red baked enamel finish. The 700-lb. test, galvanized steel chains feature long-life nylon bearings. Top bar measures 7'4", legs 6'3"

EASTER PARADE OF Bargains
EXTRA! CASH and CARRY BONUS COUPONS

SAVE $16.07—PORTABLE AUTO RADIO 38.88 REG. $54.95
Portable for in-car or out. Automatic volume control, powerful all transistor; operates on 6 flashlight batteries (extra). Beautiful simulated tan leather case. With bracket, lock and 2 keys.

BIG 15" x 14" WEDGE CUSHION Regular $1.98 SALE 1.77
1-piece foam filling. Attractive patterns.

.99 2.49 Official Softball Bat
SENIOR—Ash or maple; white-taped handle. Choice of 32", 33" or 34". Compare at $1.95 .99
BOY'S FIELDER'S GLOVE
Black split-grain cowhide, yellow lining. Deep, natural pocket. Reg. $2.89 2.49

REDUCED! Lawn Rake REGULAR $1.24 .99
Heavy duty metal tines. 19" wide, 45" handle.

REDUCED! 6-OZ. AEROSOL COLOR MATCH
More than 350 "Exact-Match" Car Colors
Touch-up traffic scratches quickly, easily. For most 1956-66 G.M., 1957-66 Chrysler and Ford products, 1963-66 Rambler and 1960-66 Volkswagen.
.89 Color Match Lacquer

SAVE 50% FACTORY DOOR PRICES!

SIZE	TYPE	'SAFETY-FOUR' 4-Ply OR Turnpike SAFETY Twin-Ply List Price See Catalog	'SAFETY-FOUR' 4-Ply OR Turnpike SAFETY Twin-Ply Net Cost EACH	'SAFETY-FOUR' 4-Ply OR Turnpike SAFETY Twin-Ply Net Cost Per Tire Pair(s)	Turnpike STANDARD 4-ply rating List Price See Catalog	Turnpike STANDARD 4-ply rating Net Cost EACH
5.90/13 6.00/13	TT	20.60	9.70	9.46	13.20	6.99
	T	23.00	10.71	10.44	14.90	7.96
	T-W	25.90	11.95	11.65	21.95	9.99
6.40/13 6.50/13	TT	21.85	10.46	10.20		
	T	24.65	11.47	11.18	15.00	8.72
	T/W	27.75	12.71	12.38	23.30	10.81
7.00/13	T	24.65	11.82	11.50		
	T/W	27.75	12.85	12.50		
7.00/14 (7.35/14)	T	26.40	12.03	11.70		
	T/W	29.65	13.19	12.85		
7.50/14 (7.75/14)	TT				13.95	7.98
	T	27.05	12.62	12.30	16.10	8.97
	T/W	30.45	13.71	13.35	25.95	11.76
8.00/14 (8.25/14)	T	30.70	13.77	13.40	24.80	11.56
	T/W	34.55	15.01	14.63	28.55	12.51
8.50/14 (8.55/14)	T	32.85	15.07	14.69		
	T/W	36.95	16.30	15.89		
9.00 (8.85)/14	T/W	41.60	16.29	15.89		
5.60/15	TT	21.40	10.23	9.97		
	T	23.40	11.22	10.93	14.50	8.72
	T/W	26.45	12.46	12.15		
5.90-6.00/15 (6.85/15)	TT	21.40	10.81	10.54		
	T	23.40	11.79	11.49		
6.70/15 (7.75/15)	TT	22.55	11.28	10.99	13.95	7.98
	T	27.05	12.71	12.38	16.10	8.97
	T/W	30.45	13.72	13.38	25.95	11.76
7.10/15 (8.15/15)	TT	27.65	11.95	11.64	17.30	8.99
	T	30.70	13.45	13.11	19.65	9.99
	T/W	34.55	14.48	14.12	28.55	12.39
7.60/15 (8.45/15)	TT	30.20	13.13	12.79	22.55	11.08
	T	32.85	14.32	13.96	25.90	12.33
	T/W	36.95	15.53	15.15	29.80	13.47
8.00-8.20/15 (8.85/15)	T	36.40	15.24	14.85		
	T/W	41.50	16.27	15.86		
6.00/16	TT	22.25	11.04	10.76	12.85	8.64

CUT TIRE COST by ½
By special arrangement, your local Canadian Tire Store can now supply Turnpike tires at direct Factory Door Prices; you enjoy savings of up to ONE-HALF from the Catalog List Price; plus installation (75c per tire) and freight. (No bonus coupons on Turnpike Tires).
Road Hazard Insured. No time or mileage limit.

LIMITED QUANTITY SPECIALS!

FAMOUS STANLEY SURFORM PLANER COMPARE AT $4.25 3.33
A must for the work shop. With extra blade.

SAVE! C.S.A. Approved ELECTRIC SANDER COMPARE AT $19.95 15.55
A real work horse. With 10 sheets of sandpaper.

REDUCED! Mastercraft PLASTIC WOOD 6-OZ. CAN REG. 49c .38
Handles like putty; hardens into wood.

21" x 14½" x 10" LAUNDRY BASKET COMPARE AT 88c .66
Sturdy, colorful no-snag polyethylene.

SPECIAL! PHILIPS POP-UP TOASTER MFR'S LIST $21.95 12.88
Beautifully designed, lustre chrome finish.

SAVE! FLASHY BIKE DRESS-UPS!

BICYCLE CHIME BELL .24
REDUCED! A flashy addition for bike or trike. Clear, pleasant tone. 2" plated dome.

HANDLEBAR Streamers PR. 12
REGULAR 22c PAIR — Luminous flame-colored plastic. 12" long. Fit all grips.

JEWELLED Hub Shiners .22
Keep hubs polished and shiny. Quality leather strips with colored jewel. PAIR

BIG 12-INCH SPIN DISCS PR. 97
12" Scotchlite coated aluminum discs reflect car lights at night. Made to sell at $3.98.

AERIAL and CAN. FLAG .54
REGULAR 65c — A gay bike accessory. 8½" x 5½" silk flag, 25" overall.

BASKET CARRIER .64
11½x8x7½" — WAS .98 — SALE
15x11x8½" — Was $1.59 — Sale 1.19
Colorful polyethylene. Universal fit.

CANADIAN TIRE CORP'N ASSOCIATE STORE
W. P. Henophy Ltd.
Telephone 535-2845 Williamsburg

Record Crowd Attends 37th Annual KAS Royal

A record enrolment at Kemptville Agricultural School, a large display of Advanced Mechanics' projects and three presentations of the Home Economics Fashion Show attracted a record crowd to the 37th annual K.A.S. Royal.

Harold McKnight, R. R. 1, Selby, Advanced Agricultural Mechanics student, earned the Grand Champion Showman award for the second consecutive year. Robert Larmer, Oshawa, of the same class, was Reserve Grand Champion.

Bryan Dow, R. R. 3, Metcalfe, Senior Agricuture student and President of the Royal, became Champion Sheep Showman and went on to win top honours as Champion Livestock Showman. At the Awards Night he received the past president's cane from Vice President John Murphy and received the F. C. Eligh award presented to the student judged to have contributed most to the success of the Royal.

Miss Mary Munro, Embro Oxford County, Senior Home Economics student, received the Year '64 silver tray and the T. Eaton Company Special for obtaining the greatest number of points in the Home Economics Division.

Raymond Benns, Baltimore, Northumberland County, was awarded the F. J. Parish prize for the student scoring the highest number of points in the Agricultural Mechanics Division of the Royal.

Miss Barbara Burton, Vars Russell County, became Champion Girl Livestock Showman and Reserve Champion Livestock Showman.

Post St. Lawrence Fishing Dates

For fishermen of the waters of the St. Lawrence the new seasons have been posted by the Ontario Department of Lands and Forests.

June 25 is the opening date for large and small mouth Bass on the St. Lawrence from the Saunders Dam at Cornwall to the Thousand Islands. The same season closes October 15.

If you are angling for the big Muskies your season opens June 18 and is over November 30. For Northern Pike you can try your luck starting May 7th and hang up your poles on February 28, 1967 for the year. There is no closed season for Sturgeon, and the Yellow Walleye can be hooked May 7, 1966, to March 31, 1967.



FRED DAVIS, moderator of CBC - TV's highly-rated panel show FRONT PAGE CHALLENGE, joined the program in its first season — nine years ago. FRONT PAGE CHALLENGE is seen on the CBC-TV network every Tuesday night.



SPECIALLY-DESIGNED, CENTENNIAL LICENCE PLATES will be carrying Canada's birthday message everywhere Ontario's more than 2,500,000 vehicles travel in 1967. The plates will have white lettering and numbering on a blue background and will carry the lettering "19 Ontario 67" on the top and "18 Confederation 67" on the bottom. The licence numbers will be separated by a crown, instead of a dot. Announcement of the new plates was made jointly by the Hon. James Auld, Minister of Tourism and Information, who is Chairman of the Cabinet Centennial Committee, and by the Hon. Irwin Haskett, Minister of Transport. In the announcement, the Ministers said: "It is appropriate that licence plates which carry Ontario's name across North America should also recognize this important event in Canada's history. By repeating the Centennial message on more than 2,500,000 vehicles, it is possible to help build an awareness of the 100th birthday of Confederation, not just in Ontario, but everywhere that Ontario's motorists travel." PHOTO ABOVE: Mr. Auld (on the left) and Mr. Haskett hold up 1966 and 1967 plates for inspection. PHOTO BELOW: A close-up comparison of the two plates shows that the added detail does not distract from the legibility of the new plates.





Will Revise Paid Holidays In Ontario

Ontario Minister of Labour H. L. Rowntree has introduced to the Ontario Legislature amendments respecting the granting of paid vacations to employees throughout Ontario.

For almost twenty years, the law has granted an employee a paid vacation of at least one week after one year of service. For employees in the construction industry or in the type of employment that involves their moving through several employers in the course of a year, there has been a vacation stamp credit system providing payment of two per cent. of earnings in lieu of time off.

The amendments before the House will provide a vacation with pay of two weeks after an employee has had three continuous years of service with an employer. A vacation pay credit of four per cent, under similar circumstances. Those firms and unions that normally are subject to the vacation pay stamp credit system may make an arrangement, subject to the approval of the Department of Labour, for alternative methods of accumulating and administering such credits.

PONTIAC-BUICK TRADING POST



Attention! Bargain hunters swappers and new car buyers! Come on in and get real old-fashioned values!

AN EXCELLENT SELECTION OF FULLY RECONDITIONED USED CARS FOR IMMEDIATE DELIVERY

GALE Pontiac-Buick Ltd.
WINCHESTER, Ontario
your PONTIAC — BUICK dealer in the Seaway Valley
Winchester 774-2620 — Ottawa 233-6293

Easter Fashion



Look Ladies . . .
Match your new Spring Outfit with a selection of Earrings & Necklets from our Special Easter Sale Items. Prices $1.40 to $3.60
special price $1.25

NAPKINS — TABLE COVERS — CHENILLE CHICKENS
LARGE CUT-OUTS — BASKETS — EASTER SEALS
— CREPE STREAMERS —

Cards by Carlton . . .
for that special Easter Greeting, with just the right verse and sentiment, use cards styled by Carlton

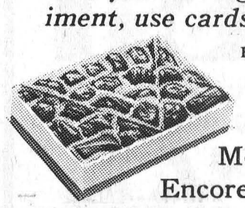

FOR THAT SPECIAL EASTER TREAT, TRY A BOX OF
CHOCOLATES
Moirs — Pot of Gold
Encore — Half and Half
Treasure — Luxury — Selection

Duncan's Store
Telephone 774-2639 *Winchester*

RED CROSS
IS ALWAYS THERE
WITH YOUR HELP

Supersize CHESTERFIELD SALE!

FULL 4-SEATER PLUS MATCHING CHAIR

NOW FEATURED AT . . .
Vice & Craig
Phone 774-2120

our two most popular full 4-seater chesterfields plus matching chairs upholstered in specially purchased durable fabrics . . . the latest contemporary styles in choice of regular or high back models

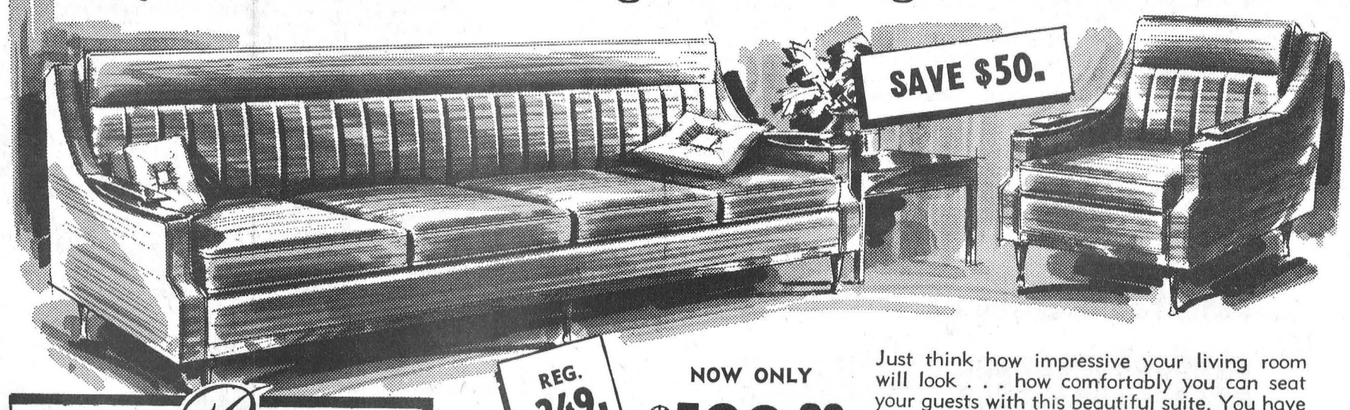

REG. 249.

NOW ONLY $199.00
2-pc. SET COMPLETE

Just think how impressive your living room will look . . . how comfortably you can seat your guests with this beautiful suite. You have the deep, satisfying comfort of foam cushioning in the seat and channel back . . . slim, elegant styling with warm walnut trim and the finest of construction. You'll be doubly impressed with the wonderfully wearable textured covers in the latest decorator colors.

Styled And Crafted by Beverley

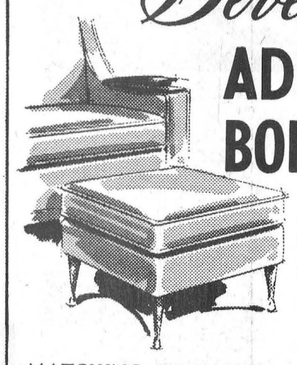

ADDED BONUS!
MATCHING OTTOMAN
Upholstered in your choice matching or contrasting covers.
Only $1
With Your Purchase Of Either Suite

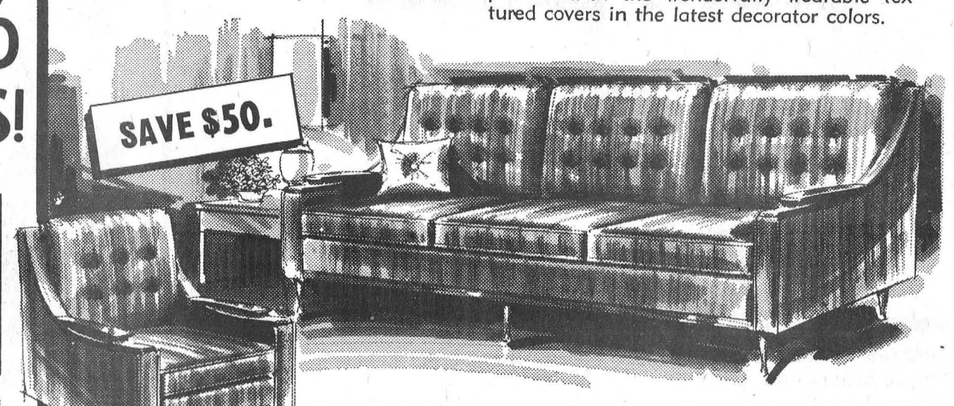

REG. 289.

NOW ONLY $239.00
2-pc. SET COMPLETE

To you who dream of the ultimate in luxury, be sure and see this showpiece suite. The thick foam cushions are reversible and when you relax against the lovely pillow back you'll find the comfort you've always yearned for. Construction is the finest and the durable nylon cover plus the smart walnut arm rests give years of luxurious service.

VICE & CRAIG LIMITED
Phone 774-2120 Winchester

Enjoying the bonus-benefits of these Royal *complete-banking* services?

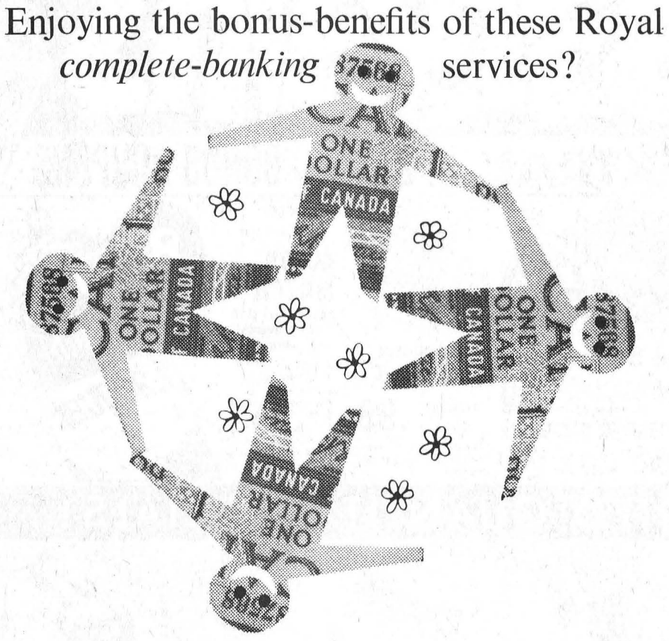

Use this check-list as a helpful guide:

- ☐ **Royal Bank termPlan loans**—can be economically arranged for a new car, appliance, or similar purchase.
- ☐ **Savings Accounts**—for steady savings and accumulation of interest.
- ☐ **Personal Chequing Accounts**—enable you to pay bills economically without disturbing your Savings Account.
- ☐ **Student loans**—can be discussed, at your convenience, at your nearest Royal Bank branch.
- ☐ **Joint Accounts**—for two or more people to operate a bank account together.
- ☐ **Bank-by-Mail facilities**—for people who live far away or can't drop in easily during regular banking hours.

Royal's complete range of banking services are providing bonus benefits, such as those indicated above, to many thousands now regularly using them. No matter what your personal or business banking requirements may be, it will pay you to check them against the full variety of facilities available at Royal Bank. Ask for our useful booklet entitled "Helpful Services", today.

ROYAL BANK
Consult your Royal Bank branch manager:

Winchester Branch: J. C. Hatcher, *Manager*
Branches also in Metcalfe & Osgoode Station