THE WINCHESTER PRESS

Mahlon R. Cook
R R 2
June 56

VOL. SIXTY-NINE — WINCHESTER, ONT., THURSDAY, AUGUST 23rd, 1956. — No. 14

Stuart Anderson Died Suddenly Sunday Morning

Stuart Duncan Anderson, popular Winchester citizen for over a quarter of a century, died suddenly at the District Memorial Hospital early Sunday morning following a heart seizure suffered at his Albert Street residence earlier the same morning. Four years ago the late Mr. Anderson suffered a severe heart attack; but recovered sufficiently to return to work. Since that time he had enjoyed relatively good health and his sudden passing on Sunday morning was learned with regret by many friends and relatives. He died a half hour after being admitted to hospital.

A son of the late Robert J. Anderson and Christena Cameron, Stuart Anderson was born at the Boyne, east of Winchester, 64 years ago. In early life he farmed and in 1925 he married the former Lottie Merkley at Chesterville. Three years after their marriage they moved to Winchester where they had resided since that time. During his lifetime in this village "Stu" Anderson, as he was called by his friends, was a respected, likeable person. For many years he was well known in the grocery business, having been employed by T. O. Keyes, later by McKercher Brothers and finally by George Elliott. Following his first heart seizure he was forced to leave the demands of the groceteria and entered the employ of Ault Creamery here. Still later he accepted a job with Melvin Motors Limited, and at the time of his death was still working for this firm.

Of a quiet disposition, "Stu" Anderson did not belong to any fraternal organizations, but in its day he was a loyal member of the Winchester Citizens' Band. He was also a member of St. Paul's Presbyterian Church here.

In addition to his wife he is survived by three sons: Malcolm of Iroquois, Robert of Winchester, and Jack with the Royal Canadian Air Force, posted at Rockcliffe; one daughter, Betty, of Toronto, and four sisters, Mrs. John Bush (Tena), of Finch; Mrs. D. McCarthy (Kathleen), of Ottawa; Mrs. W. G. Plant (Jean), of South Woodslee, Ont., and Miss Clara Anderson of Winchester. Two grandchildren also survive.

A final tribute was paid his memory at the funeral service conducted by Rev. Wm. Sutherland from his late residence to St. Paul's on Tuesday afternoon. Mrs. Albert Crawford and Mrs. Charles Cross sang "Beyond The Sunset." Interment was made at Maple Ridge Cemetery. The pall-bearers were: Messrs. Willis McKercher, Harold Levere, George Elliott, Wm. Hutt, Sheldon Robinson and Jake Empey.

The many beautiful floral tributes and messages of sympathy testified to the high esteem in which the late Stuart Anderson was held.

MORE TALL CORN

More tall corn tales this week from the 300-acre farm of the Wallace Brothers in Mountain Township. Last week Stan. Wallace measured what he said to be an average stalk in their 10-acre corn field and found it was more than seven and a half feet high. Their crop is reportedly one of the best in the area. Other brothers on the farm are Harvey, Herman and Colin. They are also prominent Holstein breeders.

WINCHESTER Theatre News

Starting to-night (Thursday), and Friday and Saturday, Aug. 23-24-25, "The Rawhide Years" will be shown, starring Tony Curtis, Colleen Miller and Arthur Kennedy.

When river pirates murder a wealthy rancher, Tony Curtis, suspected as an accomplice, flees until he can prove his innocence. With the aid of a happy-go-lucky horse thief, Arthur Kennedy, he eventually manages to put the finger on the true culprits and is re-united with Colleen Miller, the girl who waited for him.

On Monday, Tuesday and Wednesday, Aug. 27-28-29, "Invasion of the Body Snatchers." Science, fiction and drama, starring Kevin McCarthy, Dana Wynter and King Donovan.

A weird form of giant plant life descends upon a small California community, draining the populace of its normal emotions. Kevin McCarthy, a young doctor, loses his fiancee and his best friend to the terror, and tries in vain to warn the world of what a catastrophic event is happening. In Super Scope and Perspecta Sound.

Also on the same programme: "World Without End," another science-fiction drama, starring Hugh Marlowe, Nancy Gates and Rod Taylor.

Scientists undertaking a space flight accidentally crash through the time barrier and return to earth in the year 2058. They discover the underground survivors of an atomic holocaust and help launch a new civilization. Filmed in Cinemascope and Technicolor.

WEDDINGS

MURRAY - MONTGOMERY

Pink and white gladioli formed the setting in Grace United Church, Gananoque, for the marriage of Muriel Doreen Montgomery, daughter of Mr. and Mrs. Arnold Montgomery of Gananoque, formerly of Winchester and Williamsburg, and Staff Sergeant William Donald Murray, son of Dr. and Mrs. William Murray of Winnipeg, on Saturday at two p.m.

Rev. J. A. Payton officiated for the double ring ceremony The church organist accompanied Mrs. J. A. Payton who sang "Because."

Given in marriage by her father, the bride chose a ballerina length princess style gown of embroidered white nylon over taffeta with matching mitts. A coronet of seed pearls held her elbow-length veil of tulle illusion. She wore a single strand of pearls with matching earrings, the gift of the groom, and carried a nosegay of white baby mums and white gladioli with white tulle streamers.

The bride was attended by her sister, Mrs. Eldon McAlonan of Kingston. She was attired in an original pale pink gown of embroidered taffeta, ballerina length, with a slender centre panel and a flange hipline ending in a bustle bow at the back with the sides and back falling in inverted pleats. She wore a feathered headdress and carried a nosegay of white mums and pink gladioli with pink tulle streamers.

Mr. William J. Stephen, of Ottawa, was best man for his brother-in-law. The ushers were Mr. Robert Olley and Mr. Lloyd Kelly, both of Ottawa.

Following the ceremony a reception was held at "Mount Airy Hotel" along the St. Lawrence River for 50 guests. The bride's mother received in a navy blue nylon dress over checked taffeta with white accessories and wore a corsage of American Beauty roses. The groom's mother was unable to be present.

The bride donned a pale blue linen two-piece ensemble with white accesories, wearing a corsage of American Beauty roses, for their wedding trip to the New England States. The couple will later take up residence at Ottawa.

Among the out-of-town guests were: Mrs. Eva McIntosh, Winchester; Mr. and Mrs. Harold Cooke, Inkerman; Mr. and Mrs. Ross H. Beckstead, Mr. and Mrs. Aden Casselman and Mr. and Mrs. Donald Hess, Williamsburg.

HANSON—DeGUIRE

A pretty summer wedding was solemnized at Christ Anglican Church, Dixon's Corners, on Saturday, August 18th, at 2.30 p.m. when Mary Joy, daughter of Mr. and Mrs. Rene DeGuire, of Williamsburg, became the bride of John Edward Hanson, son of Mr. and Mrs. Cecil Hanson, Strader's Hill. Rev. R. Smith performed the double-ring ceremony in a setting of gladioli which adorned the church interior. The organist was Miss Elaine Johnston.

Given in marriage by her father, the bride chose for her wedding day a waltz-length gown of nylon tulle and chantilly lace over three tiers of taffeta, forming a full skirt. It was fashioned with a fitted bodice having a lace bolero with high neckline. The sleeves came to dainty points over the hands, and her short veil of nylon tulle illusion was held by a coronet embroidered with irridescant sequins. She carried a bouquet of Bettertime roses with white poms.

Miss Doris DeGuire, sister of the bride, was the bridesmaid and she wore a waltz-length gown of blue nylon chantilly lace over three tiers of nylon. The gown was fashioned with a fitted bodice, strapless lace bolero and high neckline. Her blue nylon bonnet was trimmed with flowers and she carried a bouquet of white shastas and poms.

Foster Hanson was the best man for his brother, and the ushers were Paul DeGuire, brother of the bride, and Carl Styles.

Following the ceremony a reception was held at the home of the bride. The toast to the bride was proposed by the Rev. R. Smith, and replied to by the groom. Later, Mr. and Mrs. Hanson left on a honeymoon trip to Niagara Falls. Going away the bride wore a beige sheath dress and coat with green accessories and small yellow shasta corsage. On their return the couple will reside at Williamsburg. The groom is a nephew of Mr. and Mrs. Pat Henophy, and is associated with his uncle at the Canadian Tire Corporation store at Williamsburg.

Out-of-town guests attended the wedding from Shawville, Que., Chesterville, Ottawa, Prescott and Toronto.

JOINS MORRISBURG POLICE FORCE

Morrisburg will shortly have a new police officer, bringing the strength of the town's force to three.

The new officer is Harold Coughler, of Williamsburg, age 22 years. He is six feet, two inches in height and weighs 220 pounds. He will start his duties this Saturday.

Other officers on the force are Leo Doherty, acting chief, and Hugh Nicholas.

Here's A New Twist In Catching The Big One!

This is just about the most unorthodox manner in which a fish could be caught. It's sort of a two-in-one fish story about the big one that didn't get away —and why it didn't.

Last Thursday evening F. K. Boyd of Ottawa, who with his family are holidaying at Frank Nesbitt's cottage on the St. Lawrence east of Morrisburg, went out to do some bass fishing with friend Gord. Baldwin. It turned out to be a large night for the two anglers who were rewarded 10 lovely black bass for their entertaining effort. On returning they decided to leave the fish on the stringer over night, tied to a wharf belonging to Hugh Thompson of Williamsburg.

Next morning Mr. Boyd, equipped with knife and scaler, made his way to the wharf to clean some of the bass for the noon meal. On approaching, he noticed the wire stringer sweeping viciously back and forth. His curiosity aroused, he stepped a little swifter to the stringer to find out what was causing all the movement. He found out, and he couldn't have been more dumbfounded, when he cast his eyes into the clear St. Lawrence waters to see that a "big fish" had apparently got tangled with the bass and the stringer and was trying desperately to get away. Just for a moment Mr. Boyd tried to hook the beauty, but to no avail as the fish continued to squirm vigorously. Hugh Thompson saw the commotion and rushed to the scene with a fish net. Together the two men finally landed the prize and discovered, after weighing



THE PROOF !

Here is a picture of the Pike, being held up by Wendy, young daughter of Mr. Boyd. It was taken on the dock near the cottage occupied by the Boyds.

it in, to be a 7-pound pike. The gluttonous pike, by the way, had attempted to swallow one of the smaller black bass (about 10 in.) and in doing so one of the stringer clasps had lodged in its throat. All of which leaves this writer to wonder what good a minnow would be to an appetite like this.

Net catch: 10 black bass, one seven pound pike and an unusual but true fish story!

The Lone Ranger At Picadilly Next Week

Hey kids, from six to sixty!

The Lone Ranger will be at the Picadilly Theatre, Williamsburg, next Thursday, Friday and Saturday, August 30, 31 and September 1—not in person, but the next best thing to it, a full length feature movie which you won't want to miss.

Jammed full with excitement and suspense, "The Lone Ranger" promises to be just about as entertaining a show as has been shown at the Picadilly in some time. It will not only appeal to the youngsters, but to Mom and Dad, because it's that kind of a show.

In the past couple of years The Lone Ranger has really come in to his own. Now a TV favourite of millions, this is his first full-length movie, nearly two hours of he and Tonto and his wonder horse Silver, riding the plains after outlaws and bad men. It's a picture everybody should see, and it's all at the regular price. Make a date now to see The Lone Ranger next week-end at the Picadilly Theatre, Williamsburg.

Osgoode Councillor And Wife Honoured On 25th Anniversary

Mr. and Mrs. Norman McCormick, popular Marvelville couple, were honoured at a surprise party at their home on Sunday evening by relatives and friends on the occasion of their 25th Wedding Anniversary.

Lifelong residents of the Marvelville area, Mrs. McCormick is the former Florence Griffith, of Edwards, daughter of Mrs. Archie Campbell of Kingston, and the late Isaac Griffith. Mr. McCormick was born at Kenmore, a son of the late Mr. and Mrs. James McCormick.

They have two sons, Elwood of Englehart, and Willis at home, and a daughter, Mrs. Lynn Dowser (Shirley), of Metcalfe.

During the evening Mr. and Mrs. McCormick were the recipients of many lovely gifts and congratulatory messages. Among the callers were members of Osgoode Township Council, who attended the reception in a body. Mr. McCormick has been a member of Osgoode Council for the past twenty years. Both Mr. and Mrs. McCormick are active in community work and belong to most local organizations. They were married by the late Rev. F. Job at Metcalfe United Church parsonage on August 19th, 1931.

Mr. and Mrs. McCormick expressed their thanks for the gifts and the cards, and are deeply indebted to everyone who remembered them on their anniversary.

Mountain Wins League Trophy

A record crowd at the Mountain Memorial Park recently viewed a thrilling game of softball when the two top teams of the Junior League, Mountain and Inkerman, played their last game of the season. The Mountainaires dug in and took the series in four games straight. The first two games of the best of seven series were triumphs for Mountain with scores of 14-6 and 14-8. The last two games were very close, with Inkerman having the lead until the last inning when Mountain called on their reserve strength to bring their lead to 10-8 in the third game at Inkerman, and 10-9 in the fourth and final game at Mountain. The last two games were umpired by Clarence Brown of Hyndman.

At the conclusion of the game the president of the league, Lyal Coughler, presented the Maxwell Harris Trophy to the Mountainaires.

The players of the two teams were as follows:

Mountain — Donald Durant, Ronald Hyndman, Rae Imrie, Douglas Durant, Terry Simms, Gerald Hyndman, Bruce Bilow, John Logan, Bill Williams, Roger Workman.

Inkerman — Mervin Montroy, Garry Holmes, Jack Saunders, Douglas Coons, Alton Cassidy, Bob Rennick, Lyle Holmes, Lyndon Holmes, Keith Hutt, Glendon Jennings.

The Dundas Junior Softball League was formed in 1955, with Inkerman being the first champions and holding the trophy for the first year.

The 1956 league consisted of five teams, their standing at the end of the regular games being as follows: Inkerman, Mountain, Winchester, Chesterville, Ormond. The semi-finals were completed in a best of five series with Inkerman gaining over Winchester and Mountain winning over Chesterville, leaving Inkerman and Mountain to play off the final games.

COMMUNITY PARTY FOR NEWLYWEDS

Seventy-five friends gathered at the home of Mr. and Mrs. Ellsworth Summers on Tuesday evening to honour a newlywed couple, Mr. and Mrs. Dawson Levere, Jr.

During the evening of games and visiting, Mrs. Levere was the recipient of a corsage pinned on her by Miss Ruth Summers. Later the couple was presented with a polished brass smoker and hostess chair by Mrs. Bill Armstrong. Mrs. Harry Strader and Mrs. Howard Summers. The accompanying address, enclosed in a bride's book designed by Ruth Summers and Erma Holmes, was read by Miss Holmes. Mrs. Levere replied.

Lunch was served by the party hostesses.

Donald M. Rutherford Appointed District Agricultural Rep.

Donald M. Rutherford is the new Ontario Agricultural Representative in Dundas County, succeeding Herbert W. Graham who recently retired. Appointment of Mr. Rutherford to this position was made over the week-end. He had been associate agricultural representative in Dundas since 1954.

A native of Colborne, Northumberland County, he is a son of Mr. and Mrs. Mackenzie Rutherford. His father is clerk-treasurer of Haldimand county.

He was educated in township schools and Colborne High School. In 1943 he graduated from the two-year course at the Kemptville Agricultural School and in 1951 graduated from the Ontario Agricultural College at Guelph with the degree of bachelor of the science of agriculture.

He gained practical knowledge of farm work on his home farm during the summer months each year, except 1950, when he worked as a drainage fieldman in Eastern Ontario.

After graduation, he was appointed assistant agricultural representative for Dundas and Grenville counties and in 1954 was appointed associate agricultural representative.

Don's interest and activity in farm people and farm organizations as well as other community projects qualify him well for the new post. His appointment will undoubtedly be met with the approval of all members of the agriculture family in this county.

Local Cop Now Has Own Car!

Speedsters Beware!

Speeders and other traffic law violators in this village will have to be on their toes in the future with the announcement at a special meeting of Municipal Council last Wednesday that Chief Constable Gilbert Raistrick will patrol Winchester streets with a police cruiser. The car, purchased by Chief Raistrick, will be equipped with necessary equipment by the village, and Chief Raistrick will be allowed a monthly expense account for its operation.

In the past Chief Raistrick had done much of his daily beat on foot, and when necessary, a car was rented from one of the local garages. After much study Council decided that a police cruiser was imperative towards good police protection in the village, and decided in favour of the monthly expense account and in properly equipping the car.

At the special session which was presided over by Reeve Fader, Town Foreman Henry Lennox was appointed trench inspector for the village. Clerk C. R. Robinson informed Council that applications for licenses to operate salvage yards within the village limits had been received from Garnet Bilow and George Meldrum. Both parties were informed that upon compliance with the policy set down in the junk by-law Council would consider issuing the licenses.

It was announced that a letter had been received from G. G. Reid, Associate Engineers of Toronto, stating that the necessary alterations to the water and sewerage survey would be made as soon as the local Council had marked on the town map all new buildings and had returned this and other information to the firm. The new estimates and alterations will be given to Council before they are passed on to the Ontario Water Commission. The letter also stated that cost of surveys would be absorbed in the engineering fees if the project is completed. If the project is not undertaken all costs of the surveys and other work become the responsibility of the village.

Building permits were issued to M. Duvall, Clarence Decks, Ault Creamery, G. B. Raistrick, E. McNairn, S. Declare and G. H. Reynolds.

At 92 She Still Enjoys The "Ex."

Not all of the 223,000 people who jammed the Central Canada Exhibition Grounds during its first three days this year were youngsters, unless you consider Mrs. Agnes Gove of Russell a 92-year-old youngster. Enjoying every faculty to the fullest, Mrs. Gove this week spent three to four hours tramping the midway and through the many exhibit buildings, and enjoyed every moment.

Highlight of her day at the "Ex." came as she was leaving when her friends persuaded her to be lured by the barker's call to have her age guessed. Stepping up to the smooth lingo age guesser he looked her over (no doubt she was looking him over too) and then said confidently, "I would say 79." The smiles beamed on the Gove party and none broader than on the face of Mrs. Gove who this December will be a young 93 years. The guesser had guessed out by 13 years and rewarded Mrs. Gove with a small bouquet of artificial flowers. And what could be more rewarding to a woman's pride than a miss like that!

Mrs. Gove is presently with her daughter, Mrs. Maye Hollister at Williamsburg. Usually she resides with another daughter, Mrs. Gladstone Warner, at Russell.

PRESS MAILING LISTS CORRECTED

The Press Mailing Lists have been revised and corrected up to Thursday, August 16th. If you have paid your subscription within recent weeks, please check the label on this week's Press to see that the date corresponds with your receipt. If it has not been changed, please notify us at once so that the error can be rectified. If your label reads August 1956 or any date prior to that, your subscription is due and should be renewed at once. Your co-operation will be appreciated.—Editor.

Former Blind Wesleyan Minister To Preach In Tabernacle Sunday

Rev. W. E. Hamilton, of Ottawa, former blind pastor of Winchester Wesleyan Methodist Church from 1922-1929, will be the guest speaker at both services at the Wesleyan Tabernacle next Sunday, August 26. His themes will be: at 10.45 a.m., "The Cloud of Witnesses"; 7.30 p.m., "My 34 Years in the Dark," with the use of "The Talking Book," a three-speed machine which sings hymns, recites poetry and reads Scripture for him.

After leaving Winchester he pastored the Wesleyan Methodist Church, Ottawa, for 5 years, then travelled the Conference for two years. In 1936 he was made Field Secretary for the Ottawa district of the Canadian National Institute of the Blind, travelling 300,000 miles, until he retired in April of this year. Since then he has been called to address many congregations as a guest speaker.



Rev. W. E. Hamilton

Dundas Softball Finals Still Tied Up After Seven Games

Seven games have been played in the Dundas County Softball League Finals and until Wednesday night the best of seven series was still tied at two games each. The reason is darkness which is coming earlier every night making it impossible to play a seven-inning game started as early as 6.45. So far this element has been on the side of Morrisburg who have been "saved" by the call of the umpire in the last two games. Both Monday and Tuesday night of this week Arden Trickey's Williamsburg crew have held commanding leads when the game was called. But for the early closing Williamsburg would have had the George H. Challies trophy stacked away for another year. The way it stands now, the series still belongs to anybody.

The teams met last night in Morrisburg and will return to Locketon Lodge diamond this Friday evening. Game time has been called for 6.30 p.m. A mutual agreement after Tuesday night's contest will see the best of seven final completed with both teams forfeiting the right to advance further in District playdowns. According to the Association the Dundas final rounds should have been completed yesterday. However, both Morrisburg and Williamsburg want to play out the present series, rather than a sudden-death affair which would enable them to advance into district playdowns.

South Mountain May Go

There were reports flowing around after Tuesday night's game that South Mountain would be asked to represent the league in Association playdowns. League President Karl Guy had not been contacted at time of writing to confirm this. If it's true, the league will be well represented by the young game S. M. crew.

Once again Red Cook's Seaway gang jumped into an early lead in Tuesday night's game at Williamsburg, only to see it

SEVENTH GAME

wiped out in the late stages. And it was wiped out by some sloppy errors on the part of both the Morrisburg infield and outfield. Williamsburg hitters powdered the ball in the top of the sixth and before the game was called had rallied for five runs to come from behind and take an 11-7 edge. That's the way the game ended. Morrisburg had taken a first inning five-run lead.

Morrisburg 5 0 0 0 2 0— 7 10 4
Williamsburg 0 2 0 3 1 5—11 12 2

SIXTH GAME

This one resembled the second 11-11 struggle. At the end of two Williamsburg had taken an 11-run lead on a combination of seven hits and a pair of errors. But the game was far from over, with Morrisburg roaring back in the bottom of the second with nine of their own, and it was a new ball game. In the fifth the game was called by umpires because of darkness. Williamsburg was leading 14-10.

Williamsburg 8 3 0 0 3—14 13 4
Morrisburg 0 9 0 1 0—10 10 5

FIFTH GAME

Sometimes it only takes an inning! Friday night was one of those nights for Williamsburg who scored five runs in the sixth inning to come from behind in gaining a narrow 5-3 victory over Morrisburg. The win evened the best of seven Dundas Softball League finals at two games each.

Morrisburg took the lead with singles in each of the first, fourth and fifth innings. Sonny Elliott was on the hill for the losers and until Williamsburg's rally in the sixth he had a no-hitter. He was lifted in the sixth after three successive hits and replaced by Grant Bowman who allowed a triple by Hubert Wells and a double by Doug. Barkley before the rally was stopped. Don. Smith, on the mound for Williamsburg, pitched a steady eight-hitter to get credit for the win. The game went errorless in the seven innings.

Morrisburg 1 0 0 1 1 0 0—3 8 0
Williamsburg 0 0 0 0 0 5 x—5 5 0

Morrisburg—A. Flynn lf, A. Casselman 1b, A. Ing 3b, R. Ing ss, A. Olson c, I. Fraser rf, H. Hutt 2b, S. Elliott p, N. Coir cf, Bowman for Elliott (6).

Williamsburg—G. McMillan c, Bert McIntosh 1b, P. Casselman rf, D. Stewart ss, H. Wells cf, D. Barkley 2b, D. Smith p, L. Casselman 3b, B. McIntosh, lf.

Birthday Greetings

Birthday Greetings are extended to Mrs. E. M. Shaver who, on Friday, August 17th, observed her 82nd birthday at her home on St. Lawrence Street. She is the mother of Mrs. Leroy Boyd, of town.



MR. AND MRS. JOHN MYERS

Newlyweds of Williamsburg, an account of whose wedding appeared in last week's Press. Mrs. Myers was the former Carolyn Pearl Ferns, daughter of Mrs. Thelma Ferns, of Ottawa, and the late Rev. Edgar Ferns, a former pastor of the local Baptist Church.—*Photo by Art and Amy Daykin, Osgoode.—Engraving courtesy of the Morrisburg Leader.*

Recording Artist Scheduled For Appearance Here

Columbia recording artist, Dusty Owens and his Rodeo Boys direct from WWVA World's Original Jamboree in Wheeling, West Virginia, are appearing in person at the Winchester Arena on Monday evening, August 27.

"If you want to have a friend, you've got to be one yourself" is the motto of Dusty, and if you attend the performance at the Winchester Community Arena while Dusty is in town you will see and hear an artist who lives up to this dual part motto. Dusty's boundless ability in song writing and recording has not been eclipsed by a straight-face unfriendly form of informality, so often the plight of a famous artist. He makes you feel as though a friend with talent has come to entertain you, and you alone. One of his big hits is "Hello Operator."

So exclusively regarded is the ability of Dusty Owens that he has recently signed to write songs for Acuff-Ross Publishing Company. Rights are solely reserved by this—one of the largest hillbilly song publishing companies in the country. At the Winchester Arena Dusty will prove to the strummin' lovin' and foot stompin' fans that he is a "natural" when it comes to the light fantastic of folk music.

Winchester and district hillbilly enthusiasts will have an opportunity to rock and reel, or modestly pat a foot to the hot "twang" or ballad smooth renditions, as only Dusty and his musical clan can issue out.

Speaking of a musical clan, Dusty launched his career at the toe tingling tender age of sixteen, banding together under the famed title of Rodeo Boys. The title stayed and a trail to fame was blazed right into the hearts of fans like those who will be seeing Dusty and the Rodeo Boys at the Winchester Arena.

Not only will Dusty thrill "you all" with the best pickin' and singin' this side of Hillbilly Heaven, but his warm and friendly nature will melt your heart. From a teardrop through a chuckle, to a laugh that will "bust" your belt buckle.

The Dusty Owens Show is being brought to Winchester by the Winchester 100 Club. Show time is 8.30 p.m., and admission is $1.00 for adults and 50 cents for children and students.

DUNDAS JUNIOR JUDGE ANNUAL COMPETITION HELD HERE

4-H Club members from all parts of the county attended the annual Dundas County Live Stock judging competition held at the 100 Club Community Park here last Thursday. During the day classes of live stock were judged as follows:

Ayrshires at Don Rose's, Mountain; Southdown Sheep, G. H. Reynolds & Son, Winchester; Holsteins, at Allison Fawcett's, Winchester; Herefords and Market Hogs at Harold Lannin's, Winchester.

The judges for the various classes were 4-H Club Leaders: Don. Rose, Ken. Carkner, Malcolm Graham and Malcolm MacGregor.

The Fennell Feed Company Trophy for the high Senior in the competition was won by Raymon Porteous of Ormond.

The C.N.E. Shield for high novice in the Competition was Barbara Dawley of Winchester.

Other winners were as follows:

Juniors — Barbara Dawley, Winchester; Merilyn Holmes, of Winchester, and Bill Smirle of Morewood; tied; Donald Johnston, Winchester; Gwen Allen, Mountain; Betty Lou Dawson, Winchester; Lorna Steele, Winchester Springs; Allan Fawcett, Winchester; Lorraine Holmes, Winchester Springs; Deanna Dawson, Winchester.

Seniors — Raymond Porteous, Ormond; Doris McRoberts, Winchester; Edward Rose, Mountain; Ralph Fawcett, Winchester; Baden Renwick, Mountain; Allan McRoberts, Winchester; Bruce Porteous, Winchester; George Holmes, Winchester Springs, and Peter Dawson, Winchester, tied; Lester Robinson Winchester.

Hospital Births

Following is a list of babies born at the Winchester District Memorial Hospital during the past week:

On Wednesday, August 15th, 1956, to Mr. and Mrs. William E. Faith, 19 Pansy Ave., Ottawa, a son.

On Thursday, August 16th, 1956, to Mr. and Mrs. Romeo Raymond, Embrun, R. R. 1, a daughter.

On Thursday, August 16th, 1956, to Mr. and Mrs. Alfred Vanier, of Embrun, a son.

On Saturday, August 18, 1956, to Mr. and Mrs. John McEachern, of Inkerman, a son.

On Monday, August 20, 1956, to Mr. and Mrs. Ross Smith, of Finch, R. R. 1, a daughter.

On Monday, August 20, 1956, to Mr. and Mrs. Edward Scott, Mountain, R. R. 3, a daughter.

On Wednesday, August 22nd, 1956, to Mr. and Mrs. Ariste Genier, of Chesterville, a daughter.

THE WINCHESTER PRESS

W. F. WORKMAN, Publisher.

Established in the year 1888.
Published Wednesday Afternoon.
Dated Thursday.
Subscription Rates: $2,50 per year in Canada; $3.50 per year in the U. S. A., payable in Advance.

Member of the Canadian Weekly Newspaper Association and the Ontario Division of the C. W. N. A.

Guaranteed Circulation over 1850.
Advertising Rates on Request.

Authorized as Second Class Mail, Post Office Department, Ottawa.

Volume Sixty-Nine. Thursday, August 23rd, 1956.

H. W. (Herb) Graham

A worthy part of a very useful career came to an end last week with the resignation of Mr H. W. "Herb" Graham as Agricultural Representative of Dundas County.

Mr. Graham's resignation creates a widespread loss: to the Ontario Department of Agriculture, to Dundas County and more particularly to the farmers and farm organizations in this county.

Down through the many years he served as Agriculture Representative Herb Graham gained the respect and friendship of every person who had the privilege to meet him. His friendly manner and conscientious work were but two of his many fine characteristics. Mr. Graham's is a full and rewarding career to look back upon, a rich experience as he retires to his family home to partake of a few horticultural hobbies in which he has so long been interested. And the benefit of his experience is not lost entirely, for his advice and counsel down through the years will be valuable assets to future farming in this area.

It is a well earned retirement for "Herb" Graham, and we wish him well in his new, and we trust, more relaxing way of life.

Cupid And Income Tax

A recent battle between Cupid and the Minister of National Revenue is reported in Canadian Tax Notes. It may be unnecessary to state that Cupid lost, but not everyone will agree with the referee's decision, states The Printed Word.

The case concerned a farmer's daughter, who worked for her father for some ten years. Her wages were $800 a year, not extravagant in these times, but presumably she also received her board and lodging. At any rate, by further agreement with her father, she drew in cash each year only $100 and left the remaining $700 a year to accumulate with him, until she should get married, or need it for some other purpose. There seems to be no dispute about the facts of the case. The money was held in trust by the father for the daughter, and was available to her on demand.

The demand came in 1954, when the girl asked for and received her savings, on the occasion of her marriage. The total sum by that time amounted to $8,238, a tidy sum on which to start housekeeping. But the minister of national revenue and his assistants do not approve of anyone getting so much money without giving them a share. Their ruling, upheld by the appeal board, was that the eight thousand odd dollars was all income for the year in which it was received, and therefore taxable at a rate applicable to an income bracket in which the young lady had never expected to be placed.

It should be noted that, if the daughter had drawn her wages in cash each year, she would not have been taxable at all. After drawing the money she might have deposited the $700 in a bank, or lent it to her father, and still the minister would have had no claim to it.

Mr. Bumble may or may not have been correct in saying that the law is an hass, but to most laymen and some lawyers some legal decisions seem asinine.

An Opinion

From time to time everyone develops an opinion on one particular topic. Sometimes these opinions are in agreement. Often they differ and, depending on the issue, they are quite controversial.

Opinions, all of them, may be expressed in a sane and sensible way. One of the places to express oneself publicly is in the letters to the editor columun of this newspaper. All valid letters sent to this newspaper, properly signed, will be published. The writer's signature will appear unless otherwise stated in the letter.

Practically every week there are reasons for writing letters of this kind, for hardly a week passes that the townspeople are not talking up one particular issue. Perhaps it is a decision of council, it may be an editorial which appeared in these columns, or, perhaps, someone has accomplished something noteable in this community. Whatever the reason, if it's worth talking about on the street corner, it's worth more mention in the newspaper. And in writing the letter your opinion may turn out to be a solution or a stimulating factor in making Winchester a better town.

One thing is certain. If you are contemplating writing a letter to the editor on something you are in disagreement with, wait till your anger has subsided a bit. If you don't, chances are the letter will not be published because opinions of this kind are often slanderous and could genuinely hurt an innocent bystander.

The letters to the editor column of this newspaper is open at all times for sensibly expressed opinions. If you have an opinion, and you think it's worth mention, jot it down in letter form and send it in for publication.

Ragweed Victims

Ragweed, bane of those allergic to hay fever, is rapidly nearing the scourge status. Within the next few weeks, the heads will ripen and the sniffle and sneeze producing pollen will start to scatter in the wind.

Ontario has been fighting ragweed for many years, not only on account of the suffering it causes nearly 200,000 Ontario residents, but because of its infiltration into cultivated crops. Its seed is objectionable in clover and difficult to remove. Eaten by cattle, it produces off-flavouring in milk. It harbors harmful potato aphids.

The Ontario Department of Agriculture is making a determined effort to eliminate the weed and farmers should co-operate with its campaign. Cultivation to eliminate the roots is recommended; spraying in the stubble fields after harvest will cut off young plants; mowing before the plants reach the pollen stage will reduce the re-seeding threat.

Victims of ragweed suffer great distress from hay fever; many lose time at work and others are forced to leave the district for higher altitudes where the weed is unknown.

The man who can find an effective method of eliminating ragweed will go down in history as a true benefactor of mankind.

Basic Facts And Figures

Intelligent safety work has to be based on known facts. Different facts will be of interest and concern to different audiences. This editorial does not intend to give all the statistics. However, it does include enough facts to be used as a solemn reminder before travel starts on the heavy Labour Day weekend.

In Ontario in a single year (1955) motor vehicle accidents killed 1,111—(3 per day: one every 8 hours: the entire population of a village); injured 26,246 (72 per day, only 16 Ontario cities have as large or a larger number of people). Property damage reported: $26,535,035 in 63,219 accidents. (Enough to pay for more than 9,475 new cars of an average price of $2,800).

In Canada as a whole about 2½ times as many such casualties occur each year.

The vast majority of such accidents happen on dry, level, straight roads, with a mechanically satisfactory vehicle and a physically capable and experienced driver. Human errors are the biggest problem.

Keep your MIND on the job of safe driving.

Editorial Notes

Fair going weather and crowd pleasing attractions have charaterized the Central Canada Exhibition this year, which according to the record shattering crowds, is much improved over previous years. There are still three days left, so take a few hours off and enjoy yourself at the "Ex."

"If our education is debased in quality because we acquiesce in the lowering of standards, or if it is starved in the midst of plenty because we fail to support it, then we will get into another depression. No one will say what that would mean for our way of life, but I suspect that it would be the death-blow to free enterprise as we know it today."—Dr. Sidney E. Smith, Q.C., President, University of Toronto.

Those who watched the Democratic Convention on TV last week probably witnessed the big hullabaloo with some awe and dismay as we did. In this age of high and fast living it's hard to say just what a political convention should resemble. And there were times last week when the Chicago Show resembled anything, we thought, but a political convention. It was typically American though, full of life, colourful, loud and big, real big. But more important, it was a democracy in action. If nothing else, it depicted freedom. And in a world of chaos where peace and freedom loving people are often threatened with dictatorship and totalitarianism, it was a gratifying thing just to sit back and enjoy the big show put on by our very good neighbours, the people of the United States of America.

OF MANY THINGS . . .

OLD FOLKS

(By Ambrose Hills)

I watched a television show the other night called "Love And Money" in which Morley Callaghan and Mayor Moore attempted, through drama and statistical talk, to prove that Canada has reached something close to perfection.

According to these two men, our government, with baby bonuses and all the rest, has solved our problems. Wages have jumped higher than the cost of living in most of the big industries. According to the Moore-Callaghan TV combination, this is the best of all the wonderful worlds.

I kept watching, wondering if a CBC program would be realistic enough to get around to some truths that are not quite so palatable.

What about the old folks, who aren't working in any of these industries where pay increases have leaped beyond the rise in the cost of living? What about widows, trying to live on inheritances which were bequeathed back in the days when a dollar was worth a dollar? Not a single word!

Now this may be a seventh heaven for steel workers or auto workers, but it is not so hot for pensioners, small-towners, or men who retired on hard-earned savings. Indeed, it is a cruel, hard world, with prices rising and savings dwindling. Yet every year the government undertakes additional spending which shoots additional holes in the dollar value.

For my own part, I know by experience how such things can hurt. All through hard times I sweated to keep up the premiums on an insurance policy my father had placed on me. It matured recently—and the payoff looked like peanuts with prices the way they are today.

It is disgusting to see the government television monopoly being used to propagandize for government policy. It is worse when this same television monopoly has the power to control all other broadcasters, thus making them too timid to speak the truth when it is painful.

Morley Callaghan is a mighty fine novelist; and Mayor Moore may be a pretty good telecaster . But any competent economist could have pointed out to them in a minute that their show left an incorrect impression by selecting the good and avoiding the bad.

Canadian small towns particularly are chock full of people caught in this vicious price-rising squeeze. Is there no one to speak for them?

Meditations

By CECIL W. TUININGA

I Peter 4:18—"And if the righteous scarcely be saved, where shall the ungodly and the sinner appear?

* * * *

"Oh, sometimes gleams upon our sight,
Through present wrong, the eternal Right;
And step by step, since time began,
We see the steady gain of man."

* * * *

In this stanza Whittier expresses an aged dogma which is often stated thus: "Right always conquers wrong, the good evil!"

Sarah K. Bolton ends her poem, "The World Growing Better," with this thought: "And right, not might, shall triumph, and the selfish rule no more." Today this dogma is the basis for the hope of countless numbers of men and women. They trust, that in this present world, filled as it is with confusion and evil, all will work out fine, because right conquers wrong, the good evil.

But is this really correct? Is it true that "the eternal Right," as Whittier says, is so working on in mankind that the world is steadily improving? Can we safely trust the dogma that right conquers wrong, the good evil? We can not under the given implied definition of good and evil of right and wrong.

However, we can say with certainty that right will conquer wrong and that good always wins over evil. But then we must take Scripture's definition of right and wrong, or of good and evil. Scripture proclaims an eternal Right, but not an eternal Right that works as a vague principle in the world among men. Scripture speaks of an eternal Right which the Righteous God upholds at all times. It also speaks of an absolute good, but a good that can only be found in God, as we read in Luke 10:18: ". . . there is none good but one, that is God." It is because God is good and righteous that wrong and evil will be defeated and punished.

God is righteous and He is good. Therefore he hates sin and is terribly displeased with it and will punish it both temporally and eternally. God is also displeased with the sin in His own people. He also condemns that sin, and he also sends chastisements to correct his own people, to purge their life from sin, to bring them to a life of righteousness and holiness. Indeed, the people of God, the true believers, are constantly being chastised by the Lord because he loves His own and would bring them to that perfect life to which He calls them. It is in this sense that the apostle Peter speaks of the "righteous scarcely be(-ing) saved."

We can now draw our own conclusion from this text. If God is so displeased with sin in the life of his own people that they be "scarcely saved" where will then the ungodly and sinner appear? Naturally, there can be found no place for them at all. They shall be cast into that fire of God's wrath where "their worm dieth not, and the fire is not quenched."—(Matt. 9:44). For if they who are eager to flee sin and evil are punished for the sins they still commit, what shall happen to those who love sin and find their whole delight in evil?

That life is a dead-earnest business cannot be denied by anyone. That God speaks daily in the government of the world to all men, this cannot be denied either. Even the atheist is forced to admit that a mighty force governs the world to which he is entirely subject. But that men are too stubborn, too depraved to heed the call of God's voice speaking clearly in nature but especially and fully revealed in His Holy Word, this is a tragic mystery. With a view to the coming judgment—that sudden appearing of our Lord Jesus, when a sudden destruction shall overtake the world living in evil—we can but plead with all men, flee from the wrath to come. Repent while it is the day of grace, for "it is a fearful thing to fall into the hands of the living God."—(Hebrew 10: 31).

For Quick Action, Use Press Classified Advts.

civil defence notebook

Civil Defence in the Future

(Last in a series of 24 articles)

The need for civil defence in Canada is here to stay for as long as the possibility of war is around. In fact, the civil defence organizations may be with us even after the threat of a nuclear conflict has disappeared—if it ever does—because of the usefulness of such a plan in combatting natural disasters.

Civil defence planners are putting heavier emphasis on their

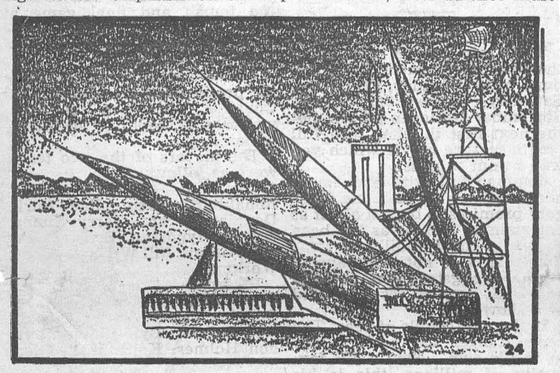

plans' advantages to any community struck suddenly by disaster from nature out of control. That is, in floods, fires, tornadoes and so on.

Since Canada's civil defence plan seeks only to co-ordinate and enhance through proper training and guidance the disaster services that already exist in a community, its value even in peacetime is obvious.

And once a community's civil defence organization has shown its ability to help prevent loss of life and property against disasters that can come even when there are no wars, the inhabitants quite likely would want such a setup maintained.

It would be highly unrealistic, however, to forget the possibility of armed attack at the present time. Until the day of world peace comes, civil defence must be prepared to meet this greatest of all disasters.

How long might that be? It is doubtful that there is a reputable crystal-gazer in business anywhere today who would care to predict the answer.

"What is the grand aim of Soviet Russia?" F. F. Worthington, Federal Civil Defence Co-ordinator, once asked an audience. He gave his own answer.

(Continued on Page 3)

Spotlight on HEALTH
Science Features

"SUMMER ASTHMA"

The weeks ahead are anything but "the good old summertime" to thousands of Canadians who suffer from a particular type of bronchial asthma. One authority estimates that a fourth of all asthmatics suffer from the type that occurs only in the warm months.

The "summer asthma" victim is allergic to pollens and dusts which are prevalent until mid-September in most of the populous regions of Canada. The danger actually starts in spring when trees begin to pollenate but the amount of pollen in the air does not become disturbing until grasses and flowers blossom, generally in May.



The asthma sufferer particularly dreads the period from mid-August to mid-September because the most prolific pollen producers of all—weeds—are at their busiest in those weeks. There are, for example, nine common varieties of weeds that produce toxic pollens, a single plant of which can pour out as many as 100,000 pollen grains. It is estimated by scientists of the Department of Agriculture that 100,000 persons in Eastern Canada are susceptible to the chief offender, ragweed pollen. An authoritative medical source reports that there were 202,000 cases of bronchial asthma in Canada in 1955, and 93,000 cases of hay fever.

When an asthmatic person breathes in pollen or dust to which he is allergic, the result is an attack of wheezing, labored breathing and harsh, unproductive hacking and coughing, which may last hours or even days unless properly treated.

"Summer asthma" may be complicated by another ailment, hay fever, which is also caused by pollen. Some of the victims try to escape this miserable combination by spending the season in areas where pollen is scanty or practically absent. However, few persons can afford this kind of treatment, and one authority reports that, in many cases, even clean air won't help.

Emotional stress and fatigue contribute to the onset or severity of asthma attacks, and in the irritating heat of summer, both of these factors may be more pronounced.

Fear of certain plants may so disable an asthmatic that he may start wheezing even at the sight of paper flowers that are mistaken for real ones.

Oddly enough, asthma is an illness where going to bed may be one of the least helpful things a patient can do. Lying down can intensify an asthmatic attack, even to the point where the patient feels that he can no longer breathe unless he sits up or stands. To enable such patients to get much needed rest or sleep, many physicians prescribe a drug called Tedral that can prevent or alleviate the agonizing symptoms and allow the patient to recline.

Tedral seems widely accepted by the medical profession. One allergy specialist states, its beneficial effects are "well known and accepted by allergists" and its use has "become common among general practitioners."

Clinical tests have shown that Tedral begins to exert its action within minutes and the helpful effects of a single tablet usually lasts for four hours or longer. A special form of Tedral has also been developed which has a delayed onset of action. This special form when given in combination with the quick-acting form, will usually produce a symptom-free period of eight hours or more. Thus, the use of the combination can mean a night of uninterrupted sleep for asthmatics.

The 7th Column

Have you visited the Central Canada Exhibition at Ottawa yet this week? Those who have speak well of the Big Show now in progress.

* * * *

We hate to mention it kids—but school opens for the Fall Term one week from next Tuesday.

* * * *

A Scotsman upon entering a saddler's place asked for a single spur.

"What use is one spur?" asked the man.

"Well," replied Scotty, "if I can get one side of the horse to go the other one will have to come wi' it."

* * * *

The Legion has announced that the Fall edition of the Monster Bingo will be held on Wednesday evening, September 26th. Will someone now inform us as to the dates of the Annual Trade Fair. Surely this annual event is not going to be allowed to die!

* * * *

"You're getting to be a stuffy old stay-at-home," complained the wife. "What happened to all that zip you used to have?"

"Well, principally," replied the husband, "I'm beginning to feel my corns more than my oats."

* * * *

Wild Oats

We think that words dropped here and there
Are lost and scattered on the air;
But they travel farther than we know,
And it is well to consider what we sow.

* * * *

Now there is a baby boom, too! Canada has the highest birthrate per thousand of population of any country in the group of so-called developed nations. Even India is surpassed by a narrow margin.

* * * *

Husband: "Where are you going?"
Wife: "To an organ recital."
Husband: "You mean a concert?"
Wife: "No, next door to hear our neighbour talk about her ailments."

OTTAWA EXHIBITION
August 18 to 25
(Except Sunday)

SEE YOU AT THE
"EX"
Third Stand East of The Grandstand.

OUR 60th YEAR
1896 **FLORA'S** 1956
Winchester, Ontario.

Dean—So you admit that this unfortunate freshman was carried to the fishpond and drenched. What part did you take in this disgraceful affair?

Sophomore—The right leg, sir.

* * * *

According to a C. P. news despatch Robert Kenney, 22, of Bronxville, N. Y., said in court recently to a careless driving charge that he was travelling at 100 miles per hour because he was afraid he would fall asleep if he didn't reach Detroit soon. How foolish can a man be?

* * * *

How True

The preacher came along and wrote upon the signboard: "I pray for all."

The lawyer wrote underneath: "I plead for all."

The doctor added: "I prescribe for all."

The plain citizen wrote: "I pay for all!"

* * * *

"How did Herbert manage to inherit so much of his uncle's estate?"

"He married the daughter of his uncle's lawyer."

PROFESSIONAL CARDS

CASS & CASS
LAW OFFICES
Winchester, Phone 11.
Chesterville, Dial 735.
Bank of Nova Scotia Block.

G. WILLIAM GORRELL
Barrister, Solicitor, Notary Public
Office Phone 36 - Residence 61.
MORRISBURG - Ontario.

WINCHESTER BEAUTY NOOK
Jean Wyatt and Florence Helmer
All lines of Beauty Culture, Hair Styling, Facials, Oil Treatments, Manicures, Cold Waves.
Open Tuesday and Thursday Evenings. Closed on Monday.
Phone 244 - - Winchester

S. EARL FREELAND, C.L.U.
District Representative for the Manufacturers' Life Insurance Company
Special Services offered in connection with Group Pension Plans, Group Insurance, Estate Analysis, etc.
Phone 292 - Winchester, Ont.

For Cemetery Memorials See
W. J. L. BOYD & SONS
Representing
R. M. Best Granite Co., Kingston, Architects and Craftsmen of Civic and private Memorials. Church Memorials of Bronze, Marble and Brass.
PHONE 144 - WINCHESTER

LYALL M. CROWDER
Representative For
Mutual Life Of Canada
Automobile - Fire - Wind, Etc.
Auto Financing
Write, or Telephone 606r41, South Mountain, Ont.

GEORGE M. PETERSON
Sales and Service
ELECTROLUX (Canada) LIMITED
Telephone 212J12.
Winchester Springs, Ont.
37-11p

JOB PRINTING!
For the finest and best in Job Printing, consult The Winchester Press. We also take orders for Counter Sales Books and Office Supplies.
Telephone 21

ATTENTION CAR BUYERS
Our Low Cost Financing and Insurance Plan will help you make a better deal. BEFORE you buy talk to us.
Biccum & Poapst
Insurance and Real Estate
Phone 285 - - Winchester
48-1yrc.

HOWARD E. BICCUM
and
HAROLD D. POAPST
District Representatives for North American Life Assurance Co.
A complete Insurance Service for all lines of Fire and Casualty Insurance, including Hospitalization. Also Real Estate Brokers. Telephone 285, Winchester.

GRAHAM L. CASSELMAN
Crown Life Insurance
Group Insurance - Pension Plan
Phone 150W3 - Winchester

JAKE ROSS
All kinds of Poultry wanted at all seasons. Wool wanted. I buy all kinds of Hides.
Phone 81 - - Winchester

WINCHESTER L.O.L. 862
Meets regularly in the Orange Hall, Winchester, at 8 p.m. on the second Monday of each month. Visiting Brethren always welcome.
Wm. McRoberts, W. M.
Doug. Johnston, Rec.-Sec'y.

HENDERSON LODGE, 383 A.F. & A.M., WINCHESTER
Meets in the Masonic Hall, Royal Bank Block, on second Friday of each month, at 8.00 p.m.
Visiting Brethren Welcome.
R. M. SCOTT, Worshipful Master.
DR. W. A. SHERWOOD, Secretary.

LADIES' AUXILIARY
Canadian Legion, B.E.S.L.
Branch 108, Winchester
Meets Third Thursday of each month at 8.00 p.m. in the Legion Hall, Winchester. All eligible women welcome.
Mrs. Stirling Dawley, President.
Mrs. Lorne Sawyer, Secretary.

CANADIAN LEGION B. E. S. L.
Branch 108, Winchester
Meets Second Monday of each month in Legion Hall, Winchester.
All War Veterans Welcome.
DON. CASSELMAN, President.
RON. ALEXANDER, Secretary.

GRAHAM TV & Appliances
Television, Radio and Home Appliances
Service Work by Specialist with TV Design and Manufacturing Experience."
Phone 4, South Mountain.
21-1 yrp.

CO-OP AUTO INSURANCE
For information contact County agents, Byron Martin, Hallville, Phone 602r34, South Mountain; Edwin McIntosh, Williamsburg, Phone 398r2, Morrisburg; Wm. J. Masterson, Chesterville, Phone 674, Chesterville; Lorne Mellan, Brinston, Phone 25r3, South Mountain.
48-1yr.p.

ARTHUR A. CRAWLEY & CO.
OTTAWA - MONTREAL - BROCKVILLE - TORONTO
SUDBURY - NORTH BAY - SAULT STE. MARIE
Ottawa Address—387 Albert Street Telephone 3-7715.

MacLEOD, COMRIE & CO.
CERTIFIED PUBLIC ACCOUNTANTS
MUNICIPAL AUDITORS
Ottawa - Cornwall - Brockville - Kingston
Donald MacLeod, C.P.A.
Licensed Trustee For Bankruptcy.
304 Laurier Ave. W., OTTAWA
Tel. 2-4123
Bryson Comrie, C.P.A.
338 Second St. W., CORNWALL
Tel. 3400

CIVIL DEFENCE

(Continued from Page 2)

"Lenin (one of the original Rusian Communist leaders) tells in his own words, 'to bring to triumph the world revolution, to create the Soviet Republic of the world' or world domination under Soviet Russia."

Originally the Communist aim was to dominate the world through bloody revolution. If it has changed, it has done so only in the method, not the eventual outcome. The Communists may have decided they can dominate the world by wining a bloodless cold war. Only the Russians could say.

While all of this is only speculation, one thing seems certain: there appears little hope of obtaining an international climate in which free nations can relax their vigilance.

And aside from considerations of the threat of war is the fact man has not yet learned to so control the forces of nature that he can predict and prevent entirely their sudden onslaughts against him.

Health Minister Martin, the Federal Cabinet Minister responsible to Parliament for civil defence, has often stressed that the value of civil defence to a comunity goes far beyond its immediate objectives.

"Besides their potential for protection in the time of war," he has said, "civil defence measures can have valuable peacetime application as well."

"In a serious peacetime disaster a well-equipped, properly trained civil defence force can be of inestimable value in maintaining public morale and in restoring normal conditions quickly to the stricken community."

Speaking of Britain's organization, British Home Secretary Sir David Fyfe once said:

"Civil defence is not just a crisis organization to be built up whenever the international situation gets worse and forgotten when it improves.

"Civil defence is a permanent element in our defence, a permanent feature of local government and a permanent part of the responsibilities that fall on all of us as citizens of a free country."

The same applies in Canada. It likely will continue to apply as long as the slightest possibility of the most horrible disaster of all, nuclear warfare, remains.

THE LATE CORY HOLLISTER

The death occurred recently at Winchester Memorial Hospital of Cory Hollister. He was 77 years old on July 1st, being born at Osnabruck Centre, a son of the late Amos Hollister and his wife, Catherine Warner. His entire life was spent on the family homestead, two miles north of Aultsville, excepting four months ago when he came to Winchester to reside with his son, Clair, having sold his farm to Ontario Hydro.

Left to mourn his loss are his widow, the former Florence O'Brien, of Canton, N. Y., and two daughters and four sons: Mrs. Leland Arbuthnot (Eileen), of Cornwall; Miss Inez Hollister, Winchester; Edward and Merrill, of Aultsville, Clair and Howard, of Winchester.

The funeral service was conducted by Rev. G. Oliver Davies of Morrisburg in the Anglican Church, Winchester. Interment took place in Maple Ridge Cemetery. The pall-bearers were three neighbours from Aultsville: Riley Shaver, Lloyd Barkley, Chas. McConnell, and three neighbours from Winchester: William Clark, Leslie Cass and Howard Guy.

NEW TELEPHONE DIRECTORIES HAVE BEEN DISTRIBUTED

The 1956 edition of the telephone directory came through the mail to the majority of Winchester households last week, and according to N. E. Sharpe, Bell Telephone manager for this region, the new look of this year's telephone "who's who" goes deeper than its slick cover.

A notice printed right on the front cover tells telephone users not to start using the new directory before Sunday, August 19. "Many of the numbers listed in this book will not become effective before that day, particularly as it applies to Brockville and vicinity," the manager said. "Using the new book too early will only cause confusion and lost time. However, for the same reason, the old directory should be discarded as soon as the new one becomes effective."

Mr. Sharpe suggested that telephone users jot down in their Blue Book of Telephone Numbers local and out-of-town numbers frequently called, and that they keep their personal lists up to date. Blue Books in regular or pocket size are available free at the Bell Telephone business office here.

As in previous years, the directory for this area contains the names, addresses and telephone numbers of all customers served by the telephone exchanges in Brockville, Cardinal, Iroquois, Morrisburg and Prescott, in addition to those of customers living in Winchester.

Indicative of the growth of the telephone system in this area is the increase in the number of copies of the directory which will be distributed initially this year. Total distribution of the book will reach 14,610 copies, as compared with 13,575 last year.

HEALTH NOTE

INDICATORS

Lack of appetite, feverishness, rash, sore throat and irritability may be symptoms of one of the contagious diseases that are serious in childhood. If these symptoms appear, medical attention should be obtained. If it is probable that the child has one of the communicable diseases, it is not wise to take him to the clinic where he may come in contact with other children but he should be put to bed and the doctor should be called. If there is no family doctor, advice may be obtained from the local health department or child clinic, where the nurse or local medical officer should be notified.



"Do not forget the effective date" says Bell Telephone's Edith Quesnel as she shows the notice printed on the front cover of the new directory which came through the mail to telephone users in this area last week.



OUT ON A LIMB

By Stumpy McCulloch

A city feller was tryin' to talk Ol' Sam into buying a bicycle the other day. "I'd ruther spend my money on a cow," Sam said.

"But think," the feller insisted, "how foolish you'd look riding around on a cow."

"Not half so foolish as I'd look tryin' to milk a bicycle!" said Ol' Sam.

* * *

I was readin' in the papers the other day that the once-fertile lands of the Tigris and Euphrates Rivers, over in the Near East—where lots of fellers think the Garden of Eden was located—is now a barren wasteland. That's right—because people cut down all the trees and never planted any more!

* * *

Well, sir, in our own forests, loggers are swingin' their axes and runnin' their saws at a faster rate than ever before—but there's no danger that they'll destroy our forestlands! 'Cause tree growth today exceeds tree cutting by 32 per cent, accordin' to the head of the Western Pine Association.

The Green Timbers Forestry Station, B.C. occupies 25 acres and operating at full capacity, production is 6 million 2 year old trees per year. This is a great start—so let's keep planting more than we cut.

The best thing to do, when you harvest your trees, is to figure out how to get your wood to the railroad siding or the mill at the least expense. I always plan to haul from low places while the ground is dry, or—in the winter—when it's frozen solid. If my trees aren't too scattered, I throw them along the path my truck will follow, then load directly from stump to truck. 'Course, a feller who uses a team or a horse will work differently from the feller with a tractor. Every job is a little different. Main thing is to avoid unnecessary handling of wood. 'Cause when you save handling, you save money!

* * *

My friend Joe Moon defines "tree" as a large solid plant that stands in one place for fifty years, and then suddenly jumps in front of a woman driver!

See you soon!

It's YOUR HOSPITAL

by

MRS. CHARLES McLEAN

PRESIDENT, ONTARIO HOSPITAL ASSOCIATION



I have wanted for some time to write about a very stalwart citizen in your community—your hospital administrator. First, to acquaint you with the tremendous responsibility which rests upon this one person in your midst, and, secondly, to pay tribute to the character and accomplishments of this busy individual.

Administration of a hospital is not an end in itself, but only a means to the end that the hospital may give to its patients, as well as to its medical staff, a consistently high quality of service. Thus the administrator must not only control management detail, but must also act as liaison officer between the hospital board, the medical staff, and all other groups which function within the total organization. This requires interpreting to each group the needs and problems of the other, and the elimination of misunderstandings which may arise between them.

Policies of operation are decided by the governing board, but good hospital care cannot be created by legislation alone. There are two distinct parts to the dispensing of good hospital care. The first part depends, primarily, upon the training, experience and judgment of members of the medical staff. And yet each physician represents a very definite entity, with special personality characteristics. The wise administrator will not attempt to change this individualism, but must recognize it, accept it, and find ways of working with it. Thus hospital administration becomes a perpetual exercise in human relations.

The second part of providing good hospital care requires that the medical staff and all departments must be supplied with the manpower, the materials, and the equipment which are necessary for work to be carried out effectively. This again requires administrative and executive skill, and the co-ordination of all departments and services in the hospital to achieve success.

Administration, therefore, is not a game of solitaire, where the superintendent moves cards, pushes buttons, or juggles statistics, hoping to beat the complex game of operation. Such solitary occupation would soon be snowed under by the avalanche of reports, requests, requirements and regulations which land in unceasing flow upon the executive desk.

To co-ordinate all the activities and services of the hospital, to keep in constant review its equipment or expansion needs, to soothe the sometimes "savage breast" of employee or patient, striving always to operate with the limitations of the hospital's precarious budget, requires the services of a person of diversified knowledge and ability.

When the attractive young lady on the popular TV "big question" show presses the button on the huge automatic machine for the chosen category, its mechanical brain is set in motion to produce the contestant's initial questions. There is a scurry of activity as questions are thrown out from the various compartments. Unfortunately, the big machine does not give the answers. Those remain for one worry-laden person—the contestant—to produce.

I have often thought that a hospital superintendent must sometimes feel like the contestant in the case, as questions flow from all departments of the hospital to the administrative desk. Certainly the questions, and the problems they produce, are as varied as they are complex, and present a formidable challenge to the administrator who must come up with the right answers.

Who, for instance, must be "on call" twenty-four hours of every day for emergency consultation; who must arrange for an extra bed when all regular beds are filled; who must confer with the Director of nursing and have intimate knowledge of the service she directs; who must keep an eye on the cost of food and coal which the dietitian or engineer requires; who must know the best—and sometimes the quickest— source for medical supplies and equipment; who must plan for major hospital maintenance, such as painting or renewing furnishings and fit these needs into the routine activities of service with a minimum of interruption; who must be able not only to understand the hospital's financial statement, but know the many factors that combine to produce it? Who, indeed, but the administrator!

Thus an administrator must, among other things, serve as purchasing agent, lawyer, confidential clerk, accountant, messenger boy, public relations officer, and diplomat; must know regulations and be able to find authority or official guidance for any course of action proposed or thrust upon the hospital; must be an expert in solving the problems of human relations, both within and outside the hospital, and yet preserve the dignity and authority of executive management.

Adding fire or spice to the administrator's task are safety campaigns, building projects, community endeavours, educational programmes for student nurses, and medical education programmes for interns and residents. Co-operation with various levels of government and with social agencies in the community all have a claim on the administrator's knowledge and time. Despite all the varying demands, the administrative eye must alway keep focused on the patient, who represents the hub of this revolving wheel of hospital service.

All these requirements add up to a very special individual—one who must be honest, loyal, patient, possessed with enthusiasm and a sense of humor, and, as Ray E. Brown, President of the American Hospital Association puts it, must "love his fellow man if he is going to be allowed to run loose in society and not be avoided by his secretary."

I can assure you that few people "avoid" the hospital administrator. On the contrary, everyone from board member to orderly, from physician to file clerk seek knowledge and strength and help in solving the problems that beset them.

The administrator of your hospital is a very solid citizen, and worthy of your warm regard and support.

SCIENCE IN YOUR LIFE

Versatile Vitamins

Thanks to the British Navy we know the value of vitamins, for some 200 years ago the Admiralty accidentally learned that a daily ration of vitamin-rich lemon or lime juice would protect its sailors from scurvy It was not until the early 1900's, however, that the name "vitamin" was actually applied to the naturally occurring substances since found so necessary for healthy life.



Modern scientists have determined the amounts of specific vitamins that man needs and thus enabled physicians to prescribe vitamins, either individually or in combination, to combat dietary deficiencies.

Special formulations of vitamins help bolster the patient during especially trying periods of his life. For example, the multi-vitamin Obron is specifically designed to fortify health requirements of the expectant mother Also, ASF multi-vitamins have been formulated to fill special needs of the patient undergoing physical or physiological stress, such as surgery, severe burns and serious infections.

The vitamins are quite versatile. Having proved their value in medical practice, they have also been put to good use in many industries, including cosmetics, baking, food packaging and photographic supplies.

Some of the vitamins are now being manufactured synthetically and are tailored to meet the specific needs of the industry in which they are used One of these, synthetic dry vitamin A, produced by the Chas. Pfizer & Co., Inc, has been found useful as a skin nutrient in cosmetics It is also used to enrich dry milk and other food products.

It is through the pioneering of the British Navy that we today recognize the versatile vitamins and enjoy healthier and happier lives.

HOME HINTS

The Garbage Can

The garbage can or pail will be much easier to clean if a fresh newspaper lining is placed in it after each emptying.

Colds

A stubborn cold can often be broken by dissolving a teaspoonful of baking soda in half a glass of water, and taken every three hours.

Patent Leather

Petroleum jelly will prevent leather from cracking. Rub some on your shoes before putting them on.

Window Boxes

Do not allow the window boxes to remain empty all winter. They can be made to look attractive with cedar or pine branches adding a few sprigs of bittersweet to brighten them up.

Beware of POISON IVY

"Leaves Three--- Let It Be!"

If a plant has three leaves on each stem—don't go near it, is the advice of the Health League of Canada, as the best way to avoid Poison Ivy at this time of year.

This plant looks innocent and attractive, with its glossy dark green leaves and white berries. It grows in almost any soil, and may be found anywhere, particularly on the edges of country roads, close under hedges, in full sunlight, or in shade.

The rash caused by contact with any part of the plant, or even from tiny flecks of oily sap, carried in the smoke from piles of burning Poison Ivy, can be very serious, causing scarring and hospitalization.

When picking raspberries or wildflowers, be on guard, warns the Health League. If you find you have been exposed, follow these rules at once:

1. Wash the exposed parts of the body at once with laundering soap and warm water. Rinse several times. DO NOT SCRUB.
2. Apply rubbing alcohol liberally to the exposed area.
3. Take a complete shower, or tub bath.
4. Dress in clean fresh clothing, and see that clothing which may have been contaminated is cleaned, either by laundering or with a cleaning solvent.
5. If, despite all precautions, a rash appears, consult your doctor at once.

Labatt's BREWERS SINCE 1828

Space contributed in the service of the community by John Labatt Limited.

Husbands! Wives!

Get Pep, Vim; Feel Younger

Thousands of couples are weak, worn-out, exhausted just because body lacks iron. For new younger feeling after 40, try Ostrex Tonic Tablets. Contain iron for pep; supplement doses vitamin B1. "Get-acquainted" size costs little. Be wise, get pep, new health, quick thrifty way. Try Ostrex today. At all druggists.

PIES For LUNCH BOXES

These Individual Pies are just the thing for your lunch box. They are Fresh and Tasty with that Home Made Flavour. Lots of variety too. Apple, Raisin, Blueberry, Peach & Raspberry.

THIS WEEK'S SPECIAL

Brownies, the Cadillac of Cookies.

SUMMERS' BAKERY

PHONE 140.

WINCHESTER, - ONT.

AUGUST SALE OF MATTRESSES

• • •

Values to $39.00

All Sizes

AUGUST SALE PRICE $19.95

VICE & CRAIG

TELEPHONE 13 Furniture Dealers Funeral Directors Ambulance Service WINCHESTER, ONT.

SPECIAL!

With each $3.00 purchase of Gasoline we are giving away absolutely FREE One Beach Ball. Get yours today.

FINA

Levere's Service Station

WINCHESTER PHONE 315 ONTARIO

FAMILY STYLE ENTERTAINMENT

Winchester

SUMMER POLICY: OPEN 7:00 P.M., CONTINUOUS FROM 7:30

COME AS LATE AS 10 P.M. FOR MAIN FEATURE!

Thursday, Friday, Saturday AUGUST 23-24-25

"The Rawhide Years"

STARRING

TONY CURTIS, COLLEEN MILLER and ARTHUR KENNEDY.

Monday, Tuesday, Wednesday AUGUST 27-28-29

"Invasion Of The Body Snatchers"

(In Super Scope)

STARRING

KEVIN McCARTHY, DANA WYNTER and KING DONOVAN.

—Also—

"World Without End"

(In Cinemascope and Technicolor)

STARRING

HUGH MARLOWE, NANCY GATES and ROD TAYLOR.

"Picadilly Theatre"

WILLIAMSBURG - - - ONTARIO

Thursday, Friday, Saturday AUGUST 23-24-25

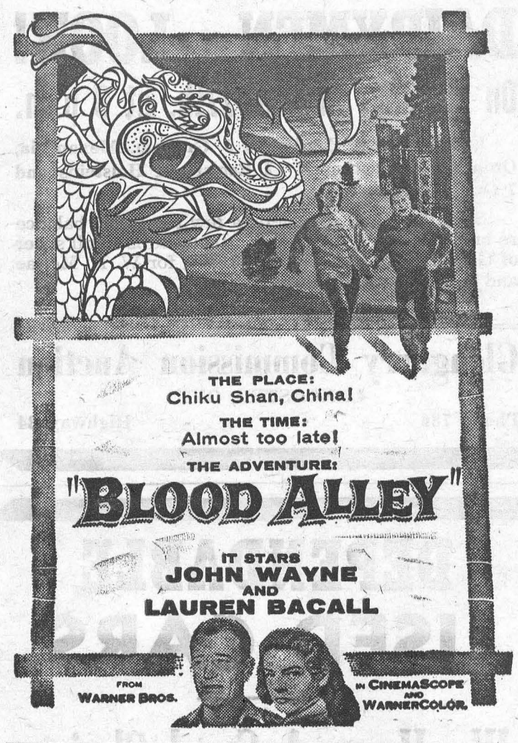

Monday, Tuesday and Wednesday AUGUST 27-28-29



M-G-M PRESENTS

Sir Walter Scott's The Adventures of

Quentin Durward

IN CINEMASCOPE AND IN COLOR

STARRING ROBERT TAYLOR • KAY KENDALL • ROBERT MORLEY

AN M-G-M PICTURE

North Mountain

Miss Mary Shaw arrived home on Tuesday after spending the past two weeks with her uncle and aunt Mr. and Mrs. Jack Barnshaw, in Atlantic City, N. J.

Mr. and Mrs. Frank Boucher left this week by motor for Brandon, Man.

Mrs. James Riddell, of Shanly, spent Sunday with her sister, Mrs. Jos. Hyndman.

Mr. Bill Hamblin, of Bishop's Mills, was a supper guest of his friend, Mr. Ross Andrews, on Thursday, at the home of Mr. and Mrs. Mel. Christie.

Mr. C. O. Hyndman and Miss Bess Hyndman left for their home in Oak River, Man., on Friday after spending the past six weeks visiting relatives in this community.

Miss Margaret Phelps, of Cornwall, spent Saturday at the home of her friend, Miss Mary Shaw.

Mr. and Mrs. Frank MacDonald and family and Mr. and Mrs. Mel. Christie and family enjoyed a picnic at Brockville Park on Sunday.

Mr. and Mrs. Lanson Hyndman and family spent Sunday with Mr. and Mrs. Clare Hyndman and Margaret Anne, Montreal.

We welcome to this community Mr. and Mrs. Rod Meunier, formerly of Ottawa, who have moved into the bungalow at the church corner.

SAVE GREEN TRADING STAMPS ! SAVE GREEN TRADING STAMPS !

MacINTOSH'S GROCETERIA Phone 46

BUTTER, No. 1 Creamery	60c lb.
CHEESE WHIZ, 8 oz. Jar	32c
NEW HONEY, No 1 White	2 lbs. 45c
BOLOGNA, Piece or Sliced	25c lb.

START SAVING GREEN STAMPS TODAY !

Please Cash In All Old Type Coupons Before August 31st, 1956. Thank You.

Brockville Business College

Fall Term Opens Tuesday, September 4th, 1956

Courses Leading To Better Positions:

Secretarial — Bookkeeping
Stenographic — Clerk-typist
Accounting — Civil Service
Business Machines

BUSINESS COLLEGE TRAINING HAS THESE ADVANTAGES

1. In a few months' time, because you are studying business subjects only, you will make rapid progress. One student recently took only four months to complete the course. YOU SAVE TIME.
2. Shorter training cuts the cost. Within two or three months after graduation you will earn the cost of tuition back again. YOU SAVE MONEY.
3. Our placement Department—always swamped with calls for qualified help—will assist you in getting started on your business career.

Ask for our free booklet "PLANNING YOUR FUTURE"

College office open all summer for consultation and enrolments.

BROCKVILLE BUSINESS COLLEGE

2 Court House Avenue - Telephone DIamond 2-3026

F. J. E. ROGERS, Principal

DAIRYMEN --- LOOK!

On Monday, August 27th, at 8 p.m.

Entire Milking Herd of R. J. Graham, Alexandria, Ontario. Consisting of 12 Registered Holsteins and 7 Grade Holstein Cows.

Some are close springers, a few are fresh, balance re bred for spring freshening. Included is a fnll sister of Garrymede Connie Pabst 631308, for W. K. McRae and Son, Howick, Que.

All Negative to Blood.

Glengarry Commission Auction
LANCASTER, ONT.
Phone 786 - - - - Highway 34

DEPENDABLE USED CARS

We Have A Good Choice
54's to 47's
Come and Look Them Over

Different Makes — Different Models
Prices Right — Terms Right
Well Serviced

THE BEST IN USED CAR VALUES

MacDonald Motors Winchester
DODGE-DESOTO DEALER
Main St. West Phone 280 WINCHESTER

Mountain

Mr. and Mrs. Angus McDonald and children, of Sudbury, were guests of her aunt, Mrs. Clayton Johnston, and Mr. Johnston, over the week-end. Sunday supper guests were Mr. and Mrs. Bennie Baker of Ottawa, Mr. Wesley Conlin and Mrs. Nellie Steele, of Brockville, and Mr. and Mrs. Arnold Johnston and family.

We are sorry to report that Mr. Johnny Barry had the misfortune to fall off a load of hay at the farm of Russell Baker, receiving severe bruises. His son, George, and family, visited him on Sunday. We wish him a speedy recovery.

Mr. and Mrs. Ernest Bryan, of Rome, N. Y., returned home on Wednesday after visiting Mr. and Mrs. Lester Bryan and other friends in the community.

Mrs. Fred Dougall, Merrickville, and Mr. and Mrs. Dan Shaver, Kemptville, called on Mr. and Mrs. Tom Dougall on Thursday evening.

Miss Patsy Coughler of the U. S.A. is visiting Mr. and Mrs. Ed. Coughler and family.

Mr. and Mrs. Charlie Brooks and girls visited his sister, Mrs. J. Cameron, and Mr. Cameron, part of last week.

Mr. and Mrs. A. Byrd and Mr. and Mrs. Sanford Byrd of Oxford Mills motored to Westport on Saturday and were guests of Mr. and Mrs. Orland Byrd. Mrs. Harry Perry, Janice and Lloyd, accompanied them, after spending a week with her parents, and on their way home will visit her brother, Lloyd Byrd, and Mrs. Byrd, and Mr. and Mrs. John Lyons and girls in Belleville. She will return to her home in St. Catharines on Tuesday.

Mr. and Mrs. Garfield Wright and family, of McDonald, Man., and Miss Linda Baldwin, of Inkerman, spent Sunday with Mr. and Mrs. Geo. Imrie and family.

Allan Re-Union Held

The family of the late Mr. and Mrs. Vance Allan, of Osgoode, held their annual re-union on August 19th at the home of Mr. and Mrs. W. H. Clark. Forty persons were present, and the afternoon was spent in happy family visitation by the elders, while the children enjoyed and explored the farm.

A bountiful picnic supper was served on the lawn at five p.m., following which a brief business meeting was held. President Stanley Hicks and secretary-treasurer Gordon Allan were in charge. It was decided that the re-union next year would be held on the third Sunday of August in Kingston at the home of Mr. and Mrs. Mac Brownlee.

Present at this re-union were family members from Niagara Falls, Hamilton, Kingston, Ottawa, Metcalfe, Osgoode, Reid's Mills and Mountain.

FEED NEWS

MARKET TRENDS

Oats—In spite of favourable crop reports, the Winnipeg Oat market continues strong. U. S. buyers are picking up available Extra 1 Feed Oats and restriced Wheat Board quotas keep supplies in tight position. There is no sign of much lower prices of Oats for the present time.

Barley—Western Barley is in good supply and should remain at a reasonable price level through the fall season.

Wheat—Reports show that available stocks of lower grades of Wheat (No. 5 and 6) are pretty well cleaned up. The Board has advanced the price of these lower grades 8 to 16 cents a bushel.

Corn—Ontario Corn will probably remain at prevailing high price level until the new crop late in the fall.

Bran—Bran is the cheapest it has been for some time—looks like a good time to put in a ton or two.

Shorts—A spread of $6 to $8 a ton between Bran and Shorts instead of the usual $2 or $3 makes Bran the best buy.

Middlings—Middlings are reasonable in price and good buying compared with other heavy feeds.

Oilcake Meal—Linseed Oilmeal continues high because of limited production.

Soybean Oilmeal—One of the best values in protein feeds, Soybean Meal has 44% protein and an excellent protein ingredient in Dairy, Pig and Poultry rations.

Gluten Feed—The price of Gluten Feed hasn't changed in months. We may see a redutcion a bit later this fall.

Gluten Meal—Gluten Meal price follows Soybean Oilmeal—it's low in price now and good value. Gluten Meal has 41% protein against Gluten Feed 23%.

Dried Beet Pulp—It is reported that the Ontario plant producing Beet Pulp will not operate this year at all because of failure of the beet crop. Prices should be out in September. We have a few bags of old Crop Beet Pulp in stock.

Salt—Salt is up slightly on account of increased freight rates. This increased freight affects all feed products. One increase went on July 1st and another is due for September 1st.

Phone 136 — we shall be glad to pass on any information we can get on market trends and will quote prices and arrange delivery.

Fennell Feed Company
Telephone 136
WINCHESTER - ONTARIO

Marvelville

Mrs. Flora Fader is attending Summer School in Kingston this week.

Mr. Lawrence Brunton spent Sunday with his mother and sister at Athens.

Mr. and Mrs. Elwin Hill spent Sunday with Mr. Stewart Switzer, of Edwards.

Miss Cally Poulis returned home on Sunday after spending two weeks at Camp Davern and one week with Mrs. Cassidy, of Ottawa.

Mr. and Mrs. Archie Campbell, of Kingston, spent the week at the home of Mr. and Mrs. N. J. McCormick.

Mr. and Mrs. Chester Hamilton, of Kingston, spent the week-end at the home of Mr. and Mrs. N. J. McCormick.

Mr. and Mrs. N. J. McCormick spent a week at Englehart where they visited their son, Elwood, and Mr. and Mrs. M. Mitchell, and also visited other friends at Kirkland Lake and Tomstown.

Mr. and Mrs. Ray Robinson and family, and Mr. and Mrs. Leslie Robinson and family spent the week-end in a cottage at Horseshoe Bay. Mr. and Mrs. H. C. Robinson are spending the remainder of the week at the cottage.

Hulbert

Mrs. Marriner and children and Mrs. Beamish and children spent Wednesday with Mrs. Lorne Mellan and children.

Miss Barbara Montgomery is visiting her uncle and aunt, Mr. and Mrs. E. Maude, in Smiths Falls.

Master Larry Berry is visiting his uncle and aunt, Mr. and Mrs. Lorne Montgomery.

Miss Vera Fawcett spent Wednesday afternoon with Jean and Lois Flegg.

Lee Adams is visiting his grandparents, Mr. and Mrs. A. McIntosh, Inkerman.

Word has been received that Mrs. Wm. Marshall is in the Civic Hospital with a broken ankle.

Miss Donalda Morrison, R.N., is gaining following an operation in the Kingston General Hospital.

Mr. and Mrs. Jack Thornton and son, Walter, of Windsor, are visiting relatives here.

Guests of Mr. and Mrs. Alex Mellan on Saturday were: Mr. and Mrs. Herb McQuaig, Mrs. Chris. Mellan, Mrs. Bob Robertson, Mrs. Percy Ellis, Mrs. Len. Monteith, Mrs. Neil Lowe of South Burnaby, B.C., the occasion being Mr. Mellan's birthday.

Strader's Hill

Mrs. Fern Froats and Mr. Walter Simpson, of Massena, spent the week-end with Mr. and Mrs. John Wells and boys.

Mr. Gordon Hanson spent a few days with Master Wayne Hanson.

Mrs. Esly Pitt spent a day this past week with her daughter, Mrs. Elgin McIntosh.

Mr. and Mrs. Spencer Fawcett, of Hulbert, spent Saturday with Mr. and Mrs. Ralph Service and Ernie.

The Sunday School Picnic was held Friday at the Lighthouse. A sumptuous lunch was partaken of, after which the afternoon was spent in swimming, boating and games.

A number from here attended the Hanson-DeGuire wedding held at Dixon's on Saturday afteroon.

We are sorry to report that Mr. Ralph Service was badly burned recently but is getting around nicely at present. All hope for a speedy recovery.

Mr. and Mrs. John Wells spent a couple of evenings last week with the former's mother, Mrs. Pemberton, who is seriously ill at the Winchester Memorial Hospital.

Mr. and Mrs. William Gladston and family, of Brockville, spent Sunday evening with Mr. and Mrs. Elgin McIntosh.

Mr. and Mrs. Alton Riddell had dinner Sunday with Mr. Herb Hanson, of Iroquois.

Mrs. Massey and son, Matthew, and his fiance, Miss Janette McClintock, of Newcastle, Penn., and Mrs. Mae Gallagher, of Soder's Point, N. Y., are spending a week with Mr. and Mrs. Cecil Hanson.

Miss Patsy Riddell spent the week-end with friends at Chesterville.

Mrs. Bill Casselman and family, of Williamsburg, spent Wednesday with her mother, Mrs. Pearl Strader, and family.

Mrs. Pearl Strader and family spent Sunday at Buckingham, Que.

Mr. and Mrs. Lorne Hogaboam, of Williamsburg, spent Sunday with Mr. and Mrs. Lyle Strader.

FOOD SPECIALS



2 LBS. 49c

ORANGES	2 Doz. 59c
CHOCOLATE COOKIES	29c
SEEDLESS RAISINS	2 lbs. 35c
HANSEN'S INSTANT ICING, Chocolate or White	19c
OLD DUTCH JAVEL, 32-oz.	22c
OAKLEAF PEAS, 20-Oz.	2 for 35c
HOME RENDERED LARD	19c
GIANT OXYDOL	61c
BULK BLACK TEA	89c
INSTANT CHOCOLATE MILKO, 14-Oz.	39c
INGERSOLL CHEESE SPREAD, 16 Ozs.	55c
NEW HONEY, 4-lb. Tin	98c
NEW CABBAGE	5c lb.
WOODBURY SOAP	4 Bars 31c
ROLLED PRIME RIB	45c lb.
BONELESS LEG VEIL, Rolled,	59c
BACON SQUARES	29c lb.
SHOULDER BEEF	32c lb.
SAUSAGES	29c lb.
HAMBURG	29c lb.
BREAKFAST BACON, 2-lb. pkg	65c

MacPherson & Summers
(Two Stores)
East End Market, Phone 80
Cold Storage, Phone 253

FINAL MEETING OF CALF CLUB HELD AT DURANT FARM

The final meeting of the Winchester-Chesterville Calf Club was held at the farm of Graham Durant and Sons, Chesterville, last week. Achievement Day for the club will be held at Chesterville Fair when members will exhibit their calves in the judging competition.

At the final meeting Gerald Kittle, club leader, outlined and demonstrated the points to be considered in clipping a calf for show. Members retired to the Durant home after the demonstration to write an examination based on the work they had studied throughout the year. Mrs. Durant served a delicious lunch, and to she and Mr. Durant a hearty vote of thanks was expressed on behalf of the members by Allan McRoberts.

4-H CLUB MEETING

The August meeting of the Williamsburg Calf Club was held at the home of Mr. and Mrs. Joe Steele on Tuesday evening.

The members were given instructions by Mr. Don. Rutherford on clipping and showing their calves for Achievement Day.

The minutes were read by the secretary, Lorna Steele. The roll call was answered by twenty members. A reading on the meaning of the 4-H's was given by Joel Steele. The work sheets were taken up and discussed, after which an exam was written by the members. Lunch was served on the lawn to the members by Mrs. Steele.

REUNION AT ORCHARDSIDE

About seventy friends gathered at the home of Mr. and Mrs. Alfred Carkner and family recently for their annual Carkner Re-union.

Those present were: Mr. and Mrs. Roy R. Carkner, Lee, Jill, Cathie, Roy Jr. and Mary Beth, of Birmingham, Mich.; Mrs. Ralph Jordan, Hugh, Ellen, Jim, Deborah, Donna and Cathy, Mr. and Mrs. Jack McIntosh and Susan, Mrs. Hugh Carkner, Margaret and Lottie Carkner, Mr. Wallace Carkner and Mrs. Bessie M. Conn, of Ottawa; Mr. and Mrs. Ellis Carkner and Ronnie, of Metcalfe; Mr. and Mrs. Geo. Carkner, Elizabeth and John, of Ormond; Mr. and Mrs. George Rodney, George Jr. and Billie, of Cornwall; Mr. and Mrs. Bert Rodney, Mr. and Mrs. Jack Rodney, Donald, Billie and Cathie, of Smiths Falls; Mr. and Mrs. Robt. Henophy, Fay and Wayne, Mrs. C. M. Carkner and Mr. Ken. Carkner, of Morrisburg; Mr. and Mrs. Preston Rodney, Mrs. Orton Rodney, Mr. and Mrs. Ewart Carkner, Marion, Sharon, Gary, Gordon and Dennis, Mrs. George Parish, Mr. and Mrs. Wm. Armstrong, Sherry and Beverley, of Winchester.

Mrs. C. M. Carkner's immediate family presented her with a necklace and bracelet.

Dundas Agricultural Representative Retires After 34 Years In Office

A thirty-four year career with the Ontario Agriculture Department was ended last week with the retirement of Mr. Herbert William "Herb" Graham, Dundas County Agricultural Representative since 1934.

Mr. Graham was born at Graham Bay near Ottawa and was educated at Nepean High School and later at University of Toronto where he received his Bachelor of Agriculture Science. He was an active football player and in 1914 was a member of the Canadian Junior Intercollegiate football champions. He also played with the University of Toronto hockey and basketball teams. During World War I Mr. Graham served with the Canadian Army, attaining the rank of Captain.

After graduating he served as assistant principal of Kemptville Agricultural School for seven years where he was in charge of the Field and Husbandry departments. He also organized the now popular K. A. S. Royal, and coached hockey and football teams there. During his sojourn as Dundas County Agricultural Representative he had been active in practically every farm organization, taking a leading part in the formation of others. The possessor of a fine baritone voice, he once studied voice at the Ottawa Conservator of Music and later with the choir of St. John's Anglican Church. He was a member of the Ottawa Choral Society.

Mr. Graham is married to the former Edna Richardson. They are spending the summer at their summer home "The Pines" on Charleston Lake, and will later take up residence at the Graham home farm near Ottawa. They have a son, Thomas R. Graham, who is also a graduate in Agricultural Science, University of Toronto.

Seaway Project At Half Way Mark

The St. Lawrence seaway project last week entered the halfway mark between its start two years ago and proposed finish in August, 1958.

Project Director Gordon Mitchell said 4,100 workers are engaged in the 1,640,000-kilowatt power project being undertaken by the Ontario Hydro-Electric Power Commission. The power authority of the state of New York is tackling the United States end of the project.

Since the project began the face of the St. Lawrence area has visibly changed.

The north channel of the St. Lawrence River was diverted through the channel south of Barnhart Island. Some 650,000,000 gallons of water were drained off from a 2½-mile stretch which had been sealed off by cofferdams.

To date 380,000 tons of concrete have been poured into the powerhouse structure. More than 1,500,000 cubic yards of earth have been removed from the river bed. The seaway end of the project is to be ready for shipping in 1957.

While earth was taken away from one section, earth was poured into a dyke closure. An estimated 27 per cent. of the required 3,500,000 cubic yards of earth have been poured into the dyke.

Press Classified Advts. are money-makers. Try one today and be convinced.

NOTICE!

Dr. L. E. Gray, Veterinarian, successor to Dr. S. W. Dawley, is now located in Winchester and is now practicing from the Clinic Office on Main Street.

L. E. GRAY, D. V. M., V. S.

WINCHESTER HIGH SCHOOL

Opens For Fall Term On Sept. 4th

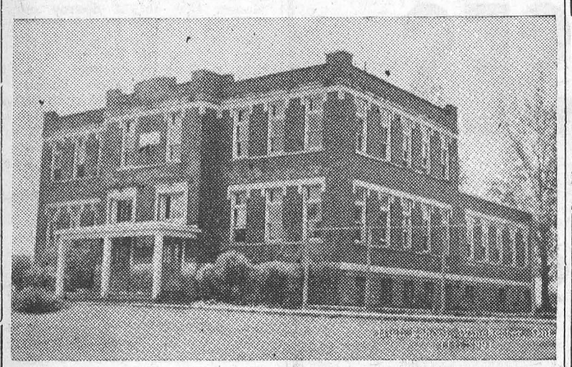

W. H. S. STAFF FOR 1956-57

Mr. J. H. Willard, B.A., Principal; Mr. E. Bowman, Mr. A. Glenesk, B.A., Mr. R. Harshaw, M.A., Mrs. A. Hill, Mr. C. Merkley, B.S.A., Miss E. Runions, B.A., Mrs. E. Slingerland, B.A., Miss M. Thom, Assistant Teachers.

Principal J. H. Willard of the Winchester High School will be in his office at the school on Monday, August 27, from 1.00 to 4.00 p.m. for the purpose of discussing special problems with parents and pupils.

General registration and announcement of books required will take place Tuesday, September 4th, at 9.00 a.m., the opening day of school. There will be no school that afternoon.

Each Grade XIII student is advised to choose the course he or she wishes to follow after High School so that he or she may select the Grade XIII subjects prerequisite to that course.

J. H. WILLARD, Principal,
Winchester High School.

HEALTH NOTE

Where a patient is being cared for in the home, it makes things much easier for the person acting as nurse if all surplus furniture, pictures and hangings are removed from the room. This will lessen the accumulation of dust. Paper napkins and disposable tissues can be kept within reach of the patient; a paper bag pinned in a handy spot on the bed will allow a place for the waste. This bag, when taken from the sick room, should be sealed and, if possible, burned immediately; otherwise, it should be placed in a larger bag, sealed or tied and placed in the regular garbage container out-of-doors. For those who expect to have much home nursing to do, a course in home nursing through St. John Ambulance is very helpful.

Announcement . . .

During Exhibition Week, I will not be in attendance at Alex Davidson's Jewellery Store, Winchester, nor at P. J. Gilroy's Store Chesterville, on August 23rd and 30th. For appointment on Thursday, Sept. 6th, Phone 75, Winchester; and for appointment on Thursday, Sept. 13, Phone 355, Chesterville.

H. W. ALGATE, Optometrist.
165 Sparks Street - Suite 406, OTTAWA, Ontario

THE TREND TODAY IS TO IGA — OUR 30TH YEAR OF SAVINGS 1926 1956

SERVE Shirriffs Sundae Toppings

CHOCOLATE, CARAMEL, BUTTERSCOTCH, 9 oz. 25c
with
IGA ROYAL GOLD ICE CREAM, Pint Brick 23c

JOHNSON PASTE WAX, 2 lbs.	85c
BORDENS INSTANT STARLAC, 1 lb.	33c
IGA CREAM CORN, 20 oz.	2-27c
AYLMER RED PITTED CHERRIES, 15 oz.	2-35c
WALKERS SALTINES, 1 lb.	25c
FACE-ELLE, Regular, 200's	2-35c
DOMESTIC SHORTENING, 3 lb. tin, (10c off pack)	79c
HEINZ BABY FOODS, 5 oz.	2-19c
HEINZ FANCY TOMATO JUICE, 20 oz.	2-29c
PARKAY MARGARINE	29c lb.
GLEEM TOOTH PASTE, Large, with 10c coupon	23c
GLEEM TOOTH PASTE, Giant, with 10c coupon	49c
GLEEM TOOTH PASTE, Economy, with 10c coupon	88c
SOLO MARGARINE	30c lb.
LUX LIQUID DETERGENT, 5c off pack, giant	78c
TIDE, Large	41c
PURITAN MEAT BALLS, 10 oz.	25c
GOOD LUCK MARGARINE	35c lb.
BLUE DUZ, Giant	83c
FLUFFO	29c lb.

FRUITS and VEGETABLES

ONTARIO NO. 1 POTATOES, 10 lb. bag	29c
U. S. FANCY RED MALAGA GRAPES	2-29c
NO. 1 CORLESS BRADFORD MARSH CARROTS 20 oz. poly bag	2-19c
BRADFORD MARSH CRISP TENDER PASCAL CELERY	2-19c

MEAT DEPARTMENT

GOBLIN BRAISED STEAK, 15 1-2 oz.	39c
Tablerite MINCED BEEF	29c lb.
Tablerite FRYING CHICKENS, 2-3 lbs. average,	41c lb.
Maple Leaf BONLESS TENDERSWEET HAM End Cut	75c lb.
Sliced or Centre Cuts	83c lb.
Maple Leaf KOSHER or REGULAR STYLE WEINERS 1 lb. cello package	39c

BARCLAY'S Phone 397R12 WILLIAMSBURG
PORTEOUS' Phone 176J3 VERNON
THOMAS' Phone 306 WINCHESTER

To Make Room For 1957 Model Cars We Are Clearing Out New Tractors & Implements at Cost Prices.

Doughty Motors
PHONE 49—WINCHESTER, ONT.
MIT. CARKNER Salesmen RON. ALEXANDER

Williamsburg

Mr. and Mrs. Ted Gandy, of Vancouver, B. C., were guests of Mr. and Mrs. Ross Wingard and Carole this week.

Mr. and Mrs. Ted Gandy and Mrs. L. C. Barkley were Wednesday evening guests of Mr. and Mrs. Arnold Gilroy, of South Mountain.

Guests for the past week at the home of Mrs. Jason Whitteker were Mr. Herman Whitteker, Cassie and Ethel, of Cornwall; Mr. and Mrs. Frank Taylor, Ottawa; Mr. and Mrs. W. Couch and family, Perth; Mr. and Mrs. Carl Phillips, Brockville; Mr. and Mrs. Elmer Iseler and family, Toronto; Rev. and Mrs. T. Iseler, of Galt, and Mr. and Mrs. John Gordier, Ottawa.

Recent guests at the home of Mr. and Mrs. Glenn McIntosh were Mr. and Mrs. Bill Heatherington of Sault Ste. Marie, and Mrs. Heatherington, of Vancouver, B. C.

Mr. and Mrs. Bresenthal and family, of Pembroke, were recent guests of Rev. and Mrs. J. L. Kirchhofer.

Mrs. Iva Carruthers was a week-end guest at the home of Mrs. Mahlon Hess and Mr. and Mrs. Donald Hess.

Recent guests of Mrs. Mahlon Hess and Mr. and Mrs. Donald Hess were Miss Judy Montgomery, of Gananoque; Mr. and Mrs. Roy Baldwin, Inkerman, and Mr. and Mrs. Russell Sutton, of Longueuil, Que.

Mrs. W. E. Trickey and Anne spent a few days in Pembroke with Mr. and Mrs. Delbert Resmer.

Mr. and Mrs. Bert Steinburg, of Kingston, were recent visitors of Mr. and Mrs. Gordon Woods.

Mr. and Mrs. Mike Mihalik, of Whitby, are spending a couple of weeks with Mr. and Mrs. George Strader.

Guests of Mr. and Mrs. Claude Casselman during the week-end were Mr. Alfred Casselman of Dunnville, and Mr. and Mrs. Ogden and Ross Becker, all of Ottawa.

Guests on Friday of Mr. and Mrs. Ross Wingard were Mr. and Mrs. Alvin Deeks, Mrs. Barton Derby and Mr. Clarence Deeks, of Winchester, and Mrs. L. C. Barkley, of Ottawa.

Mrs. Louis Marchand and girls of Oakville, spent Wednesday with Mr. and Mrs. Garnet Weegar.

Rev. and Mrs. C. A. Adey, of Montreal, were dinner guests of Mr. and Mrs. Ward Casselman on Sunday.

Mr. and Mrs. Clarence Holmes, of Winchester, spent Tuesday with Mr. and Mrs. Lorne Bell.

Miss Elizabeth Merrikin is the guest of Miss Linda Gordier of Ottawa this week.

Mr. and Mrs. J. E. Muzik, of Saskatchewan, and Mrs. Edgar McIntosh spent Wednesday with Mr. and Mrs. Wilfred McIntosh.

Week-end guests of Mr. and Mrs. Strader McIntosh were Mr. and Mrs. Byron Mizener, of Heuvelton, Que., and Mr. and Mrs. F. J Donevan, of Oshawa.

Mrs. Edgar McIntosh spent last week-end with Dr. and Mrs. McIntosh and Lyn, at Chateauguay, N. Y.

Mr. and Mrs. J. E. Muzik, of Lang, Sask., have left for their home after spending a few weeks with friends here.

Mr. and Mrs. Strader McIntosh visited friends in Newington and Cornwall recently.

Rev. and Mrs. Adey, of Longueuil, Que., had dinner Monday with Mr. and Mrs. Strader McIntosh and family.

Callers at Sunnybrook Farm recently were Dr. Dick Donevan, of Milwaukee; Mr. and Mrs. Cecil Caister and family, of Portage La Prairie; Mrs. John Casselman, Morrisburg; Miss Mary Casselman, of Ottawa, and Mr. and Mrs. Raymond Luiyik.

Guests at the home of Mr. and Mrs. Milton Shaver over the week-end were Mr. and Mrs. Russell Midkiff and son, Dwayne, Mr. and Mrs. Wm. MacDiarmid and son, Donald, of Ottawa, Mr. and Mrs. Cyril Banville and son, Bobby, of Smiths Falls, and W.O.-2 J. Dwayne Shaver, of Camp Shilo, Man.

Mr. and Mrs. Russell Martin and daughter, Mary Jean, of Saskatoon, Sask., spent Wednesday at the home of Mr. and Mrs. Milton Shaver.

Elma

Mrs. Graham McPherson and Misses Jean Armstrong and Lois McPherson visited Mrs. Douglas Van Meer and family of Sudbury, and Mr. and Mrs. Cecil Dodds and Mildred at the latter's home at Perth on Monday.

Friends will be sorry to learn that Mrs. William Pemberton is a patient in the Winchester District Memorial Hospital.

Miss Berneyce Whittle, of Iroquois, was a guest of her sister, Mrs. Hyndman McMillan, for a few days.

Six o'clock dinner guests of Mr. and Mrs. Harry Carruthers on Sunday were Mr. and Mrs. Charles Clark and family, of Ottawa; Mrs. Bill Robertson and children of Cornwall, and Mr. and Mrs. Ronald Alexander and family, of Winchester.

A large number attended the United Church Sunday School Picnic at the Lighthouse on the Rideau on Wednesday.

Mrs. Roy McMillan, Chesterville, visited Mrs. John Armstrong on Wednesday.

Mr. and Mrs. Ralph Swerdfeger, of Froatburn, and Mrs. Ellis Casselman, of Cornwall, spent Sunday with Mr. and Mrs. Melvin Dillabough and Claude.

Mrs. John Randall, Jackie and Judy, of California, spent a few days with Mr. and Mrs. Egerton Barkley and family.

Vernon

Mr. Terry McConnell, of Aultsville, spent last week with his uncle and aunt, Mr. and Mrs. John Porteous. Miss Patsy Reid and girl friend, of Cornwall, were also holiday guests of the Porteous'.

Mr. Milton Wyatt returned home Sunday having spent the past two weeks with Constable Wm. Hanes and Mrs. Hanes, at Long Lac.

Mrs. Hough spent a week recently visiting with Mr. and Mrs. Chas. Acres at Winchester and attended the Acres family picnic held at the park here.

Our sympathy is extended to Mr. George Campbell and sisters in the death of their brother, Dr. Campbell.

Miss Marlene Lewis returned home on Sunday having spent a few days with her uncle and aunt, Mr. and Mrs. Edwin Snider and Anne, at Westboro. Miss Anne Snider returned home with her to spend a few days.

Mrs. Keith Caldwell and baby spent a few days last week with her mother, Mrs. P. E. Hanes.

Mrs. Irvine Collins and baby, Nancy, of Pembroke, spent last week with her parents, Mr. and Mrs. George Acres. Mr. Collins and Glen arrived for the week-end and all will spend a few days here before returning to Pembroke.

Mr. Maynard Hill is holidaying with his parents, Mr. and Mrs. Dan Hill.

Miss Heather Cameron spent last week with her uncle and aunt, Mr. and Mrs. Gerald Morris and family, at Metcalfe.

Nation Valley

Mr. Harold Jamieson has returned to Toronto.

Miss Lorna Whittaker, of Williamsburg, has been visiting her cousin, Barbara Ann Merkley.

Mr. and Mrs. J. Ouderkirk and Mr. and Mrs. Sheldon Ouderkirk and Donna Lee, of Dunbar, were visiting at the home of Mrs. Geo. C. Merkley and family.

Mr. and Mrs. Harry Holmes and family were calling in the Valley the first of the week.

Mr. and Mrs. John Morrow, Mr. and Mrs. Floyd Whittaker and family, Mr. and Mrs. Lloyd Merkley and family, Mrs. Geo. C. Merkley and Miss Eileen enjoyed a picnic at Vernon Park.

Mrs. Edwin Forward and Misses Gertrude Rae and Helen Jamieson were on a tour of the Seaway last week.

Mr. and Mrs. Thos. Johnston, Misses Winnifred Shaver and Helen Jamieson visited Mr. and Mrs. Jas. Jamieson and family, of Portland on Rideau, the first of the week.

Winchester Springs

Miss Nancy McPherson, of Napanee, is visiting her grandparents, Mr. and Mrs. Earl Munro.

Mr. and Mrs. Fred Coons and Richard, of Waddington, N. Y., spent the past week here with the former's parents, Mr. and Mrs. J. W. Coons. They called on several friends while here.

Carl Robinson accompanied Roger McMillan and Glen Pemberton of Elma to Ottawa on Monday as delegates of the Williamsburg Calf Club to the Ottawa Exhibition.

Mrs. Alvin Steele, Mrs. Wm. Steele of Winchester, and Mr. and Mrs. Pallegrino, of New York City, are spending a week with Mr. and Mrs. Norman Durant of Hamilton.

Mr. and Mrs. Harry Holmes, Muriel, George Albert and Lorraine, spent Sunday with Mr. and Mrs. Oliver Holmes at their cottage at Fernbank.

Mr. and Mrs. W. J. Bauer, of Ottawa, spent Saturday with Mrs. H. C. Robinson and Mr. and Mrs. Denzil Robinson.

Mr. and Mrs. Wm. Pearce, of Exeter, and Mr. and Mrs. Chas. Pearce, of Brantford, called on Mrs. H. C. Robinson and Mr. and Mrs. Denzil Robinson on Tuesday.

Mr. and Mrs. W. S. Myers, of Spencerville, and Mr. Dale Myers and Mr. C. S. Munro, of Peterborough, spent Wednesday with Mr. and Mrs. Geo. Myers.

Mr. and Mrs. Fred Cunningham, of Williamsburg, called on Mr. and Mrs. Thos. Cunningham and they all spent Sunday evening in Morewood.

Mr. and Mrs. Dwight Dillabough and Catherine, of Toronto, were dinner guests of Mrs. H. C. Robinson and Mr. and Mrs. Denzil Robinson on Thursday.

Mr. and Mrs. George Myers visited Mr. and Mrs. John Steele of Newington one day recently.

Mrs. Robert Le Corre and Nellie, of Montreal, are spending some holidays at their home here.

Mr. and Mrs. Carl Edgerton and family, of Chesterville, spent Sunday at the latter's home here.

Mrs. Matt. Hayes and children, of Merrickville, returned to their home on Monday after spending the past week at her home here.

Mr. Matt. Hayes, of Merrickville, and Mr. and Mrs. Bob Boulerice, of Prescott, spent Sunday afternoon with the latter's parents here.

Mr. and Mrs. Arnold Casselman, Mrs. Matt. Hayes and children and Mrs. Orren Casselman called at the home of Mr. and Mrs. Howard Durant on Friday evening.

South Mountain

Miss Thelma Froats spent a few days with Mr. and Mrs. F. Boisclair of Crysler.

Const. and Mrs. G. Raistrick of Winchester, and Mr. and Mrs. E. Anderson, of Vernon, and grandson, Wayne, of Ottawa, called on Mr. and Mrs. E. Coons on Sunday.

Mr. and Mrs. E. W. Getz returned to their home here last Monday.

Mrs. F. R. Weagant and children spent a few days at a cottage along the St. Lawrence.

Mr. and Mrs. Ray Barkley accompanied by Mrs. Roy Barkley and daughters, Wilda and Valeda, spent Sunday visiting in Ogdensburg, N. Y.

Emmett Doyle has returned home after spending a week visiting with relatives in Cornwall. His brother, John, went to Cornwall to spent this week.

Mr. and Mrs. George Montgomery and family, of Smiths Falls, visited over the week-end with Mr. and Mrs. Clarence Marriner and family.

Mr. and Mrs. Ben Elliott and son, Fern, returned to Toronto after spending some time at the home of Mr. and Mrs. G. L. Graham.

Friends from Vancouver were Wednesday evening callers on Mr. and Mrs. Arnold Gilroy.

Mrs. Harvey Johnston and Mrs. Lilah Tuttle, of Morrisburg, were callers in town on Wednesday.

Mr. and Mrs. William Dyer and children, of Peterborough, visited her parents, Mr. and Mrs. William Harper.

Miss Helen Benoit spent a few days with friends in Winchester.

Mr. and Mrs. Harold Marriner and family, of Chesterville, visited his home here on Thursday.

Miss Joyce Harper spent Tuesday with her parents, Mr. and Mrs. Wm. Tupper.

Mr. and Mrs. Tan Cameron visited his mother here recently.

Miss Joyce Graham is visiting friends in Toronto at present.

Mr. Henry Wilson is recuperating at his home here after a recent operation in Kingston.

Mr. and Mrs. Stanley Berry and family, of Toronto, were visiting his parents, Mr. and Mrs. D. L. Berry, and other friends here during the past week.

Mr. and Mrs. Herman Dunlop, of Regina, visited Miss Jessie Cleland last week.

Mrs. Ernest Boyd and son, Teddy, visited friends in Iroquois this week.

Miss Dawn McGillis, of Pembroke, spent a few days with Mr. and Mrs. Earle Francis and daughter, Lelah.

Mr. and Mrs. Harold Elliott, Williamsburg, celebrated their 35th Wedding Anniversary recently at the home of their daughter and son-in-law, Mr. and Mrs. F. R. Weagant. Also brother and family, Mr. and Mrs. R. Elliott, also of Williamsburg.

Mr. D. C. Chaumon, of Watertown, N. Y., was visiting with the Boyd families.

Mr. and Mrs. Robert Anderson, Smiths Falls, are visiting with Mr. and Mrs. Lorne Armstrong.

Messrs. Gordon Boyd and Charles Kavanaugh spent Friday in Ogdensburg, N. Y.

Gordon Porter spent the week-end at his home with his mother, Mrs. A. Porter.

John Harper spent the week-end with his parents, Mr. and Mrs. Wm. Harper.

Mr. and Mrs. George Murdock spent the week-end with his parents, Mr. and Mrs. Earl Murdock.

Mr. and Mrs. F. Boisclair and daughter, Brenda, visited her parents, Mr. and Mrs. H. Froats, on Sunday.

Dr. and Mrs. C. Haley and Mr. and Mrs. Henry Barkley called on Mr. Colin Cameron and sister on Sunday afternoon.

Roscoe McCaslin, of Iroquois, called on C. H. Cameron one evening last week.

Miss L. J. Burnside, of Belleville, and Miss E. Render, of Iroquois, visited Miss J. Cameron and Mr. Cameron last Sunday.

Metcalfe

Congratulations to Mr. and Mrs. Mervin Jeacle on the birth of their son, Keith Allan.

Mrs. Willis Miller and family, of Ottawa, spent part of last week with her mother, Mrs. J. C. Byers.

We are pleased to report Mr. and Mrs. Howard Scrivens have returned home after their recent illness. All wish them both a speedy recovery.

Mrs. Wally Black, of Cornwall, is holidaying with Mr. and Mrs. Hilliard Thompson and family and Mr. and Mrs. Harry Cooper.

Shirley and Bruce Cameron, of Dalmeny, spent part of last week with their grandparents, Mr. and Mrs. J. D. Cameron.

Joyce and Alvin Cowan spent part of last week with their grandparents, Mr. and Mrs. E. Cowan.

Mr. Harry Craig and Mabel spent the week-end with Mr. and Mrs. Seeley Rombough and family at Smiths Falls.

Mr. and Mrs. E. Cowan spent Sunday afternoon with Mr. and Mrs. Tace Wade.

Mr. and Mrs. Robert Fisher, Mr. and Mrs. W. J. Fisher and Mr. and Mrs. Wm. R. Morrison attended the Booth Re-union which was held at the MacDougall Park, Russell, on Sunday.

Ian McDiarmid, of Dalmeny, is visiting with Billy and Terry Bishop.

Celebrate 25th Wedding Anniversary

A very delightful time was spent at the home of Mr. and Mrs. Hilliard Thompson, Metcalfe, when they were honoured on their 25th Wedding Anniversary with a surprise party by their immediate relatives and family. They have three children, Ann, age 20, and Marilyn, 17, both holding secretarial positions in Ottawa, and one son, Wilton, 11 years. Mr. Thompson is an electrical contractor and television and radio technician in Metcalfe. Mr. and Mrs. Thompson were married in St. James United Church, Ottawa, by the late Rev. Thos. P. Shaver, a former minister of Metcalfe, on August 13, 1931.

The home was tastefully decorated for the occasion with white bells and gladioli. The happy couple were the recipients of a beautiful lazy-boy chair, a wall mirror and many pieces of silver.

It is the wishes of their many friends that Mr. and Mrs. Thompson will enjoy many more happy anniversaries.

Pleasant Valley

Mrs. Garnet Sears, Barbara and Carl, spent a day recently with her brother, Mr. Ernest Somerville, and Mrs. Somerville and Gail, of Groveton.

Mrs. Lucy Kirker is visiting at the home of Mr. and Mrs. Sam R. Hamilton and other friends.

Mr. and Mrs. Hilliard Gilmer, Mrs. Mary Gilmer and Mr. Preston Gilmer visited Mrs. Wm. Bolton at the Brockville General Hospital on Sunday.

The W. A. held its regular monthly meeting Friday evening at the home of Mrs. Lee Kennedy. Mrs. Hilliard Gilmer had the devotional part, and Mrs. J. Neilson and Mrs. Sam Hamilton sang a duet. Following prayer by Rev. Mr. Penman a delicious lunch was served. Mrs. Robert Corker was welcomed back after an absence of one year due to illness.

Mr. and Mrs. Wm. Edward, of Brockville, spent Wednesday evening with her parents, Mr. and Mrs. Isaac McShane, Helen and Walter.

Mr. and Mrs. Jas. Neilson were callers in Iroquois on Saturday evening.

Mrs. Lucy Kirker had tea on Saturday evening at the home of Mr. and Mrs. Jas. Cowan.

Mr. and Mrs. Sam R. Hamilton, Miss Enid Hamilton, Mrs. Lucy Kirker, Allan and Bruce Carmichael called on Mrs. Andrew Grey and Mr. Grey of Ventnor. Mrs. Grey has just returned from the Brockville Hospital following a major operation.

Mr. and Mrs. Garnet Sears, Barbara and Carl, attended the Somerville picnic on Sunday.

Vancamp

Mrs. Ian Reid had dinner on Tuesday with Mr. and Mrs. Barton Derby.

Mrs. H. Williams and Mrs. A. Williams called on Mrs. George Walter and Ellen on Friday evening.

Mr. and Mrs. Dawson Levere Jr. had supper on Saturday evening with Mr. and Mrs. Lyall Levere.

Mr. and Mrs. Robert Bellinger visited with Mrs. L. Renwick and family on Sunday evening.

A party was held at the home of Mr. and Mrs. Dawson Levere on Saturday evening by the relatives to honour Mr. and Mrs. Dawson Levere Jr., who were married recently. A lot of lovely gifts were received.

Mr. and Mrs. A. Beckstead and Jimmy, of Hulbert, had dinner with Mr. and Mrs. Willard Bellinger on Sunday.

Ormond

Miss Mary Meldrum, of Ottawa, is spending a few days here.

The service in the Ormond church last Sunday was conducted by members of the B. Y. P. U., in the absence of Rev. Mr. Roberts who is visiting his parents, Mr. and Mrs. Harry Roberts, of St. Thomas. Next Sunday, Aug. 26th, the service will again be conducted by the B. Y. P. U.

Hyndmans

Mr. and Mrs. Henry Barkley, of Iroquois, and Mr. and Mrs. Clendening, of Merriton, were recent visitors of Mr. and Mrs. Cecil Somerville.

Mr. and Mrs. Bert Lattimore, Mrs. Janet Lattimore and Mrs. Eliza Beggs were Saturday evening visitors of Mr. and Mrs. Robert Conley, celebrating Mrs. Conley's birthday.

Mr. and Mrs. Ray Grant and children, of Hyndman, Messrs. Garnet and Basil Fader, Mr. and Mrs. Gordon Leizert and family, all of Hainsville, spent Saturday evening with Mr. and Mrs. Lawrence Wallace.

Mr. and Mrs. Ed. McLaughlin and family, of Cardinal, spent Sunday with Mr. and Mrs. Robert Grant.

Mrs. Wm. Fader, of Hainsville, spent a few days with her daughter, Mrs. Clifford Gilmer.

Little Misses Marlene and Janet Gilmer, of Sault Ste. Marie, were holidaying last week with their uncles and aunts, Mr. and Mrs. Chester Gilmer and Mr. and Mrs. Clifford Gilmer.

Mr. and Mrs. Thos. Canning, of Pleasant Valley, and their daughter, Mrs. Ray Grant and her daughter, Nancy, of Hyndman, visited Mr. and Mrs. Ed. Merkley at Cass Bridge on Sunday evening.

Mr. and Mrs. Howard Conley and children, of Prescott, and Mr. and Mrs. John Conley, of Brockville, spent Sunday afternoon with Mr. and Mrs. Robert Conley.

JO-ANNE SHOPPE

Nylon Hose $1.00 pr.

First Quality Nylon Hosiery, 60 Guage, 15 Denier, also 51 Guage, 15 Denier, with Dark Seams, Panel Heels, Sizes 8½ - 11. Colour Light Biege.

COTTON SLEEPWEAR

Pyjamas - Nighties

Sanforized printed cotton Pyjamas tailored two piece styles. Lovely colour combinations, Sizes Small, Medium and Large.

Price $2.98 and $3.98

Smart Styles in COTTON NIGHTIES including ever popular Granny Style. Sizes Small, Medium, Large and Oversize.

Price $2.98 and $3.98

Cotton Slips

All with embroidery, sanforized, shadow proof, sizes S. M., L. Plaid O. S. with built up shoulders, $1.98.

Price $1.98 and $2.98

ALL SUMMER STOCK OF DRESSES REDUCED IN PRICE.

Jo-Anne Shoppe

PHONE 10 - WINCHESTER

The WORK SHOP

Keyes Block, Winchester.

WORK CLOTHES FOR THE WORKING MAN

WHERE YOUR DOLLAR GOES FARTHER!

Short Leather WORK GLOVES - $1.98

Extra Heavy OVERALL PANTS - $3.95

SPORT SHIRTS, Values to $4.95 - $2.98

Hydro Solid Leather WORK BOOTS $9.95

Men's Fine TOUSERS - - $6.95 Pair

Large Assortment of BRACES and SOLID LEATHER BELTS

WORK SHOP HOURS

Open till 6.00 p.m. to Accommodate the Working Man.

A. CHRISTIE, Manager

USE THE WANT ADS TO BUY TO SELL TO RENT TO TRADE

CLASSIFIED ADVERTISING RATES

For Sale, Wanted, Lost and Found Advts., not over 25 words, 50 cents for first insertion and 35 cents for each subsequent insertion. Cards of Thanks, 75c minimum. In Memoriams, 50c, and 25c extra for each four lines of verse. Advts. for this column are inserted on a Cash Basis only. They will not be accepted over the phone or by mail unless the party has an open account with us, or unless the cash accompanies the order.

FOR SALE

FOR SALE—John Deere seven-ft. cut Combine, used two years, in excellent shape, with seed cleaner, grain bin and power take-off. Also one Allis-Chalmers Combine, priced at a real bargain for quick sale. Apply to J. L. Belway, Winchester. Phone 66R. 14c

FOR SALE—150 Leghorn Yearling Hens. Apply to Orvil Guy, Phone 368J1, Winchester. 14p

FOR SALE—Potatoes at 40c a basket. Also all Fresh Vegetables. Apply to A. Wilson Hoy, Winchester. 14p

FOR SALE—See our New Three-Speed Bikes, $50.00. Also New Standard Bikes at $40.00. One 1936 Dodge Coupe for sale, in good condition throughout, with turn signals and seal beam lights. Best deal in town on Tricycles, 16-inch—$13.00; 20 inch, $17.00. All available at Leason's Garage, Winchester. 14-15p

FOR SALE—1 Balloon Frame, size 18x38 feet, in good condition. Apply to Frank Hanes, Metcalfe. Phone 15r32. 14p

FOR SALE—One Cole Hot Blast Oil Space Heater, medium size, in perfect condition. Apply to Reg. Workman, Winchester Press. 14-15p

FOR SALE—Pure Bred Holstein Bull, 6 months old, off good plus dam with qualifying record. Apply to Ernest Davidson, R. R. 3, Winchester. 14p

FOR SALE—Used Machinery, Mills and Binders. Apply to Ed. Gillard, Finch, Ont. Phone 312. 14-15p

HY-LINE CHICKS—Try a brood of fall pullets—have pullets laying next summer at top speed during the higher egg price period. Hatching now and weekly through the fall months. Order well in advance. Berryholm Poultry Farm, Hy-Line Associate Hatchery, Phone 77W, South Mountain. 14tfc.

WANTED—An Elderly Woman desires work as house keeper. Phone 121J13, Winchester. 14p

FOR SALE

FOR SALE—Eight Shoats. Apply to Fred Fawcett, R. R. 1, Winchester. 14p

FOR SALE—In Winchester: a good 4-Bedroom Home with kitchen, dining and living room, hard wood floors, semi-bath, coal furnace, large lot. A good buy at $5500. In South Mountain: A good Home containing small kitchen, large dining room and living room, three bedrooms, and bathroom, on a lovely half acre lot shaded with trees. Owner will include in sale, floor covrings, drapes and new large oil space heater. Only $4500.00. Apply to H. E. Biccum, Broker, Phones 285 and 287, Winchester. 14-15c

FOR SALE—I Used 18-Inch Lawn Boy Power Mower, newly overhauled, in perfect condition. Price $35.00 cash. Apply to J. H. Keyes, Winchester. 13-14c

FOR SALE—New Favourite 24-36 Threshing Mill, complete with grain thrower, drive belt, etc. Apply to Maynard Cinnamon, at Fina Service Station, Winchester. 13-14p

FOR SALE—George White Threshing Mill, like new, used three seasons. Complete with grain thrower and bagger. Size 24-42, on rubber. Apply to S. B. Simms & Son, Mountain. 13-14p.

FOR SALE—One Circulating Water Type Electric Coca Cola Cooler, floor model, 41" long, 26" wide, 36" high, like new. Apply to La Rose Pharmacy, Winchester. 13-15c

FOR SALE—22-38 International Threshing Mill, on rubber, 4 years old, in excellent condition; one 7-ft. International Grain Binder, on rubber, with sheath carrier, nearly new; 1 New Demonstrator Cockshutt "30" Tractor, at a bargain; 1 Fordson Major Tractor, on rubber, with power take-off, lights and starter. Come and see our new Cockshutt Swather and Grain Combine. Full line of Cockshutt Machinery and Repairs. Ewart S. Carkner, Winchester. 12-14p

FOR SALE—Livestock Spray, fast knockdown and kill of flies on cattle. Good repellency also available at La Rose Pharmacy, Winchester, at $1.49 per gallon. Bring your own container. 13-15c

FOR SALE—Duchess Apples, excellent for pie or applesauce. Phone 90J, Ran. Wylie, Winchester. 13-14p

NEW and USED FARM MACHINERY

1 Used Case Forage Harvester, with corn and hay head; 1 used Case Forage Blower, with pipes; 1 used McCormick Forage Blower; 1 used Case VA Tractor; 1 used Farmall H Tractor; 1 New 20-C Field Harvester, with engine—real bargain price.

New and Used Machines of all types

ROSS H. BECKSTEAD

Phone 493W - WILLIAMSBURG

TO RENT

TO RENT—One Room, with large Balcony, kitchen privileges. Phone 90W, Winchester. 14p

FOR RENT—Farm Home, downstairs redecorated, suitable for apartment, on good road, 3 miles from village. Apply to Byron Dawson, Winchester. Phone 187J1. 13p

WANTED

WANTED—Labourers, Carpenters, Plasterers, Painters, Bricklayers and Roofers. Apply to Cloutier Enterprises Ltd. Phone 124, Iroquois, or 534, Morrisburg. 14-17c

WANTED TO RENT—House or Apartment in Winchester. Willing to pay good rental for suitable quarters. Apply to Bill Mesley, Fina Service Station, Phone 315, Winchester. 14-17p

START your own business! Our products are a must in all families. Excellent commission. Free samples with each order. Specials with free products. Monthly premium. Free catalogue and details on request. FAMILEX, Station C, Montreal. 14c

WANTED—Would like a Woman to room and board, capable of looking after herself. Also, I have a Lot for sale, 55x100 feet, with good drainage. Apply to Mrs. Greta Bentley, Winchester, Box 281. Phone 337J. 14-15p

TEACHER WANTED—For S. S. No. 5, Winchester, duties to commence September 4th, 1956. Please write, stating qualifications and salary, to Mrs. Charlotte Gray, Chesterville, R. R. 2. 14-15c

WANTED—Help for Egg-Grading Station, male or female. Good wages. Apply to Hylo Eggs, Winchester. 13-14c

WANTED—Are you interested in a full-time sale job, selling for an old reliable feed company? Local territory open. Must have car. Agent from 35 to 55 desirable. Permanent employment with excellent remuneration. Sales training supplied. Apply to Box 522, London, Ontario. 12-14c

DEADSTOCK removed from your farm promptly for sanitary disposal. Telephone Collect: Winchester 114, Cornwall 3730. **ST. LAWRENCE RENDERING COMPANY LIMITED.** 32-1yr.

TENDERS WANTED

The undersigned will receive tenders up to September 10th, 1956, for the supply of fuel oil for the Winchester Public School for the coming winter season.

The lowest or any tender not necessarily accepted.

Winchester Public School Board,
13-14c WALTER MOFFAT, Sec.

NOTICE

The North Dundas District High School Board wishes to inform all students and parents that the Board will endeavour to have students picked up by the school busses as near their homes as may conveniently be arranged. However, as the cost of operating the busses is based on the miles travelled, the Board asks the co-operation of all concerned in having the students walk a reasonable distance to connect with the busses, avoiding unnecessary driving. The regulations covering student transportation provide that a student may be asked to walk two miles to connect with the school bus.

THE NORTH DUNDAS DISTRICT HIGH SCHOOL BOARD.
14-15c

CARD OF THANKS

CARD OF THANKS—I wish to say thank-you to all my friends who were so kind to me when I was ill. Special thanks to those who sent gifts, treats, cards or made calls. All these acts of kindness were deeply appreciated. — Mrs. Harvey Derby. 14p

IN MEMORIAM

DURANT—In loving memory of a dear husband and father, the late Elmer Wilbert Durant, who passed away August 26, 1953.

Death is a heartache no one can heal;
Some may forget you, now you are gone,
But we will remember, no matter how long.
—Ever remembered by Wife and Family. 15p

NOTICES

HAY BALING—For the big heavy bale or the medium size bale, see our new 55T Baler, with hydraulic tension that gives you a uniform bale. We can't be beaten by the ton, as this baler is powered by Diesel. Let us know ahead of time. Phone K. R. Cinnamon and Sons, Winchester. 12-14p

CUSTOM COMBINE WORK

We are equipped with modern Machinery to do all types of Combine Work. Contact VanBavel Brothers, R. R. 4, Osgoode. Phone Metcalfe 52r4. 13-15p

Cornwall Commercial College - the school you will attend if you investigate

Students in attendance from every part of Canada and the United States. The high standing of this Business Training School is evidenced by its patronage of many university graduates and teachers every year.

Secretarial studies and higher accounting for those who desire to prepare for the most exacting positions. Individual instruction.

Fall Term, Tuesday, Sept. 4, 1956.

Prospectus mailed free to any address.

GEORGE E. SMITH, Principal,
Cornwall, Ontario.
12-14p

PERSONAL — Hygienic Supplies (Rubber Goods) mailed postpaid in plain, sealed envelopes with price list. Six samples 25c, 24 samples $1.00. Mail Order Dept., M-57, Nov-Rubber Co., Box 91, Hamilton, Ontario.

HAVE YOU A FARM FOR SALE?

We have Prospective Buyers In Sight.

Get In Touch With Us For Results.

W. C. MacDONALD
Real Estate Broker
Winchester, Ont.

PETER TOXOPEUS
Real Estate Broker
Frankville, Ont.

TENDERS FOR CAR

Sealed tenders plainly marked on the outside "Tenders for Car" will be received by the undersigned until September 10th, 1956, for one two-door Sedan equipped with heater and oil filter.

L. C. KENNEDY, Secretary-Treasurer
S. D. & G. Health Unit,
Box 698, Cornwall, Ont.

Go By Train to the

TORONTO

CANADIAN NATIONAL

EXHIBITION

AUG. 24 TO SEPT. 8

Low Rail Fares

$12.90 Coach — $14.80 Sleeping and Parlour Cars*

*Parlour Car or Berth Fare Extra

Good going Thursday, Aug. 23 to Saturday, Sept. 8, inclusive.

Return Limit—Sept. 12.

Full information from any agent.

Canadian Pacific

Sylvania PHONE-RADIO

TWO-WAY INTER-COMMUNICATION SYSTEM

Deluxe Table Radio

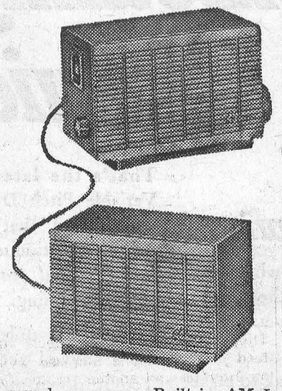

Now . . . an exclusive new concept in electronics. The unique Phone-Radio is versatile, useful . . . an inexpensive two-way communication system for home, office or barn . . . a deluxe two-unit radio. Compact enough for the smallest spaces . . . includes CONTROL and AUXILIARY units, each with matched microphone-speaker. Allows users to SPEAK and LISTEN . . . actually conduct a two-way conversation. Phone-Radio complete with powerful printed circuit chassis engineered for peak performance by Sylvania AUTOMATION. Full range Alnico microphone speakers assure smooth, clear sound response. Built-in AM Loop Antenna. Smartly-compact cabinets color-molded in chic, modern-day colors that blend well with the finest furnishings. Radio prospects will find this trim traffic-stopper hard to resist! AC or DC operation.

HAS 1001 USES—Speak and listen from Control Unit to Baby's Room, Den, Workshop, Kitchen, Basement, Outdoors, Barn, Stable, etc. Hear any movement or request.

EXTRA SPEAKERS—50-ft. Cord and Triple Socket, $10.95.

GRAHAM TV and APPLIANCES

Massey-Harris Ferguson Dealer

SOUTH MOUNTAIN Phone 4 ONTARIO

WE ARE *SPECIAL AGENTS* FOR



MANUFACTURED BY

Consolidated Specialties Limited

Telephone 21
THE WINCHESTER PRESS

Church Services

SUNDAY, AUGUST 26th, 1956.

Anglican Church

Canon G. Carryer, Incumbent.

Winchester: Holy Communion at 9.00 a.m. South Mountain: Evensong at 7.30 p.m.

Baptist Church

G. E. Lemke, Student Pastor.

10.00 a.m., Church School; 11.00 a.m., Divine Worship. See special notice for Evening Service.

The Sacrament of Holy Communion the First Sunday in every month.

South Gower—Service of Worship at 9.00 a.m.

Presbyterian Church

Rev. Wm. Sutherland, Minister.

Winchester: Sunday School at 10 a.m. Morning Worship at 11.00 a.m. See Special Notice for Evening Service.

United Church

Rev. T. N. Mitchell, Minister.

During the month of August this congregation will unite with the Presbyterian congregation for morning worship at 11.00 a.m.

Sunday School at 10.00 a.m.

Harmony: Sunday School at 2.30 p.m. Worship Service at 3.00 p.m.

Wesleyan Methodist Church

Rev. F. K. Gordon, Minister.

Sunday School at 9.45 a.m. Service of Worship at 10.45 a.m. and 7.30 p.m. Prayer and Fellowship Hour on Wednesday at 7.30 p.m. Youth meets on Friday at 7.45 p.m.

Hallville: Sunday School at 2.15 p.m. Afternoon Worship at 3.00 p.m.

Williamsburg Christian Reformed Church

Cecil W. Tuininga, Minister.

10.00 a.m.—Dutch Service.

7.30 p.m.—English Service.

Ormond Baptist

Rev. C. A. Roberts, Minister.

Sunday School at 10.00 a.m. Public Worship at 11.00 a.m. and 7.30 p.m. Prayer meeting on Wednesday at 8.00 p.m. B. Y. P. U. on Friday at 8.00 p.m.

Winchester Springs United Church

Rev. N. Bowering, Minister.

Public Worship at 9.45 a.m. Sunday School at 10.45 a.m.

UNION SERVICE ON SUNDAY EVENING

Until further notice, the congregations of the United, Presbyterian and Baptist Churches will unite for the evening service each Sunday evening, alternating in each church. The service this Sunday evening will be held in

PRESBYTERIAN CHURCH

"You say that our older brother won't be able to work for a long time."

"That's right — compensation has set in."

Art and Amy DAYKIN

PHOTOGRAPHY

WEDDINGS

FAMILY GROUPS

CHILDREN

Osgoode, Ontario

Telephone Metcalfe 61-4.

North Gower 610-13.

5tfc

PINKUS SALVAGE and AUTO WRECKERS

—INCLUDING—

- Used Auto Parts
- Good Car Heaters
- Used Tires and Tubes
- Car Accessories
- Other Hard-To-Get Items
- Used Angle Iron & Piping

—WE SELL—

B. F. GOODRICH Products

—AND—

GLASS Cut To Measure, See

Fred Pinkus

Williamsburg - Ontario

LAYING MASH

LAKKO, O.A.C., SAUNDERS and PURINA MIX

CALF MEAL

BLATCHFORD and ROYAL PURINA

Hugh McMaster

Phone 431 WINCHESTER

Scene In The Canadian Rockies

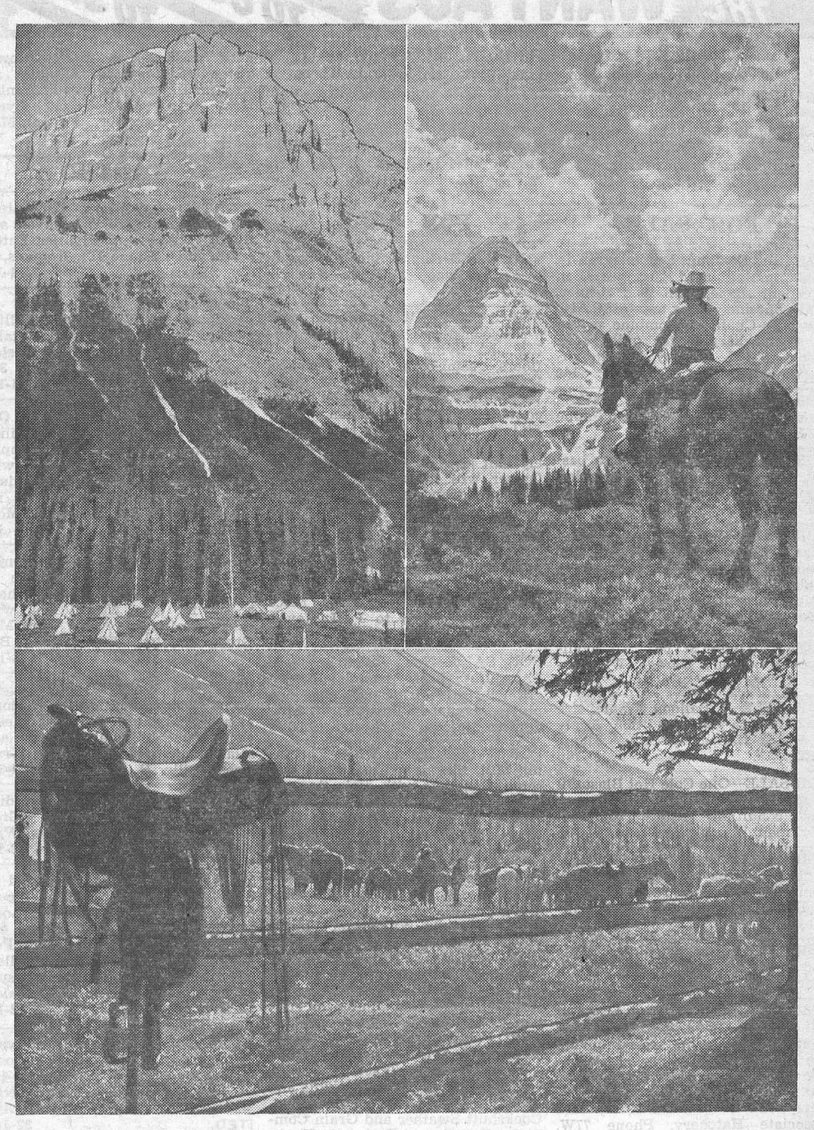

The majestic beauty of snow-capped mountain peaks . . . the exhilarating thrill of camping in the Canadian Rockies . . . the panorama of azure blue lakes and alpine scenery—all this awaits the Trail Riders of the Canadian Rockies. This summer the organization's mountain holiday included a five-day ride, from July 13 to July 17, and a six-day ride, from July 20 to July 25. Opportunities for photography, fishing, trail riding, and nature study are plentiful during the day's excursions. In the evenings, singsongs and other campfire entertainment are restful and relaxing preludes to a night's sleep under the stars. In the upper left photo is a Trail Rider base camp, set at the foot of a towering mountain. Upper right shows a Trail Rider admiring the wonderful alpine scenery of the Rockies. Saddling up in the crisp, cool morning air in preparation for the ride is a pleasant beginning to a wonderful holiday.—*(C P. R. Photo).*

LEST WE FORGET

They always talk of Safety—
And tell you to do or don't,
As long as we don't get careless
And learn to say, "I won't."

It's the easiest thing to be careful
And watch out for your fellow man,
But some of them would-be toughies
For their mates don't give a darn.

It's not only yourself you must think of,
You might not have a wife,
But your partner might have a family
And you cause him to lose his life.

You didn't mean to do it,
It was just an accident, you'd say.
Just think of the poor 'guy's widow
Bringing up four kids and no pay.

It doesn't help to say "I'm sorry,"
When you lower him in his grave,
It's much better to be careful
And perhaps his life we'd save.

So let this be a warning,
Our part we all must do,
To co-operate in Safety
For that dead man could be you.

—James F. Harvie, Supt., Page-Hersey Tubes Ltd., Welland.

HOME HINTS

Ironing

If the iron seems to be rough and perhaps a little dirty, sprinkle some salt on a newspaper and rub the hot iron on this before applying to the garment.

Paint Brushes

The paint brush should be washed thoroughly in benzine or turpentine and shaken dry—not whipped—when it is desired to change from one color to another or from one varnish to another.

Added Gloss

Making hot starch with soapy water gives an added gloss to the linen, and prevents the iron from sticking to the surface of the article.

Pie Crusts

When making pie crusts that are to be filled with fruit, moisten the edges with a little milk and press down tight. Two or three small pieces of macaroni should then be inserted in the centre of the pie. The juice of the fruit will bubble in the macaroni sticks and not saturate the crust.

Clocks And Watches

Clocks and watches should be wound at the same time each week or day if they are expected to keep correct time. Do not wind them a little at a time. Have a special time to wind them and see if they aren't more reliable.

Tough Pastry

If the pastry seems to be too tough, try using less water the next time and see if it isn't remedied.

The Tablecloth

There will be no lump in the centre of the tablecloth when it is put on the table after laundering if it is folded three times lengthwise before it is folded across.

Care of Meat

Uncooked meat should not be allowed to lie in its own juice or it may become tainted. Place the meat on a platter with a hollow centre that will hold the juice without the meat touching it.

Prunes

The flavor of prunes will be greatly improved by adding a little cinnamon and lemon.

Rust

A remedy that does not often fail to remove rust spots is lemon juice and salt rubbed on the stains; then place the article in the sun.

Steaming Eye Glasses

Moisten the tips of the fingers and rub them over a cake of soap, then over both sides of the lens. Follow by polishing in the usual manner, and your eye glasses will not steam.

Plumbing and Heating Service

Complete Line of Bathroom and Kitchen Fixtures.

Findlay Furnaces and Conditioner Units.

Crane Oil Burners.

Beatty Pumps and Equipment.

Northern Electric Refrigerators and Appliances.

Pressure Systems.

Kitchen Ranges, Heaters, etc

J FADER & SON

Telephone 60

WINCHESTER - ONT.

SEE US!

—FOR—

"WESTEEL"

"SECURITY RIBBED"

ROOFING and SIDING

Galvanized or Aluminum. Economical to use, has wide coverage. Quickly, easily put on. Guards against fire, weather, vermin, lightning and decay. Cuts building maintenance to the bone. FREE ESTIMATES gladly given. Fast delivery.

ALL YOU NEED FOR A REPAIR JOB OR COMPLETE BUILDING Ventilators, Roof Lights, Ridges, Valleys, Flashing, Nails.

Buy your Roofing sheets where you can always get additional sheets that match when you want them.

"If It's Westeel, It's Dependable"

R. S. Allison & Sons

Telephone 346J3.

WINCHESTER SPRINGS

Hylo Egg-Grading Station

L. Kapeller, Proprietor

WINCHESTER, OSGOODE and CHESTERVILLE

Highest Market Prices

Paid Daily for our City Trade

2 Electric Grading Machines To Assure You Proper Grade.

If it is not convenient for you to bring your eggs to our Grading Stations at Winchester or Osgoode, you may leave them at any of the following stores where they will be picked up and your returns left twice weekly:

Allison's Store, Win. Springs
Thoms' Store ..... Elma
Lewis' Store ..... Dalmeny

Poultry Wanted

All kinds of Poultry Wanted at all Seasons. Also Hides and Wool. Highest Prices Paid, and you are assured of a Square Deal.

MORRIS ROSS

PHONE 19 - WINCHESTER

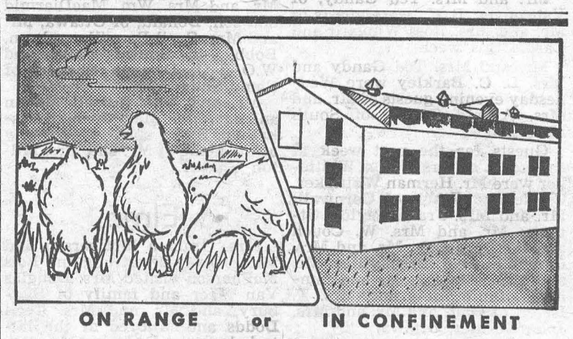

ON RANGE or IN CONFINEMENT

SHUR-GAIN

SUPER GROWING MASH

GROWS PULLETS ECONOMICALLY

Whether your replacement pullets are grown on range or in confinement, SHUR-GAIN Super Growing Mash will bring them along to the egg production stage quickly—and at less cost.

Birds on high-efficiency SHUR-GAIN Super Growing Mash make this fast, profitable growth on 10 to 15% less total feed. That's because every pound of Super Growing Mash contains more of the elements birds need to grow on—proteins. vitamins, minerals and food energy.

This year—grow your birds out faster, and at lower cost—with SHUR-GAIN.

H. S. LANNIN LIMITED

SHUR-GAIN FEED SERVICE

TELEPHONE 48W. - - WINCHESTER, ONT.

Winchester Motors

St. Lawrence Street, Near the C. P. R.

STUDEBAKER CARS · TRUCKS

SALES and SERVICE

Our Garage is equipped to service and repair all makes of cars and trucks, and you'll find our charges reasonable. Let us do your job.

If you are looking for a good Used Car, drop in and see us. We may have just what you want. Why not place your order with us for a New Studebaker?

Remember, we are agents for Case Tractors and Farm Machinery, the best on the market. Give us a chance next time you need a piece of Farm Equipment.

TRACTORS and FARM MACHINERY

DOUG. ANGUS, Proprietor

PHONE 122 - - Winchester, Ont.



Buick Super 4-Passenger 4-Door Riviera

A GENERAL MOTORS VALUE

Something New in Guided Muscle

...at a pip of a price!

TIME'S awasting—when you could be enjoying the fun and thrill of the best Buick yet.

And right now the value of your present car is at its peak to make a whale of a fine deal on a great-buy Buick!

It's not just that Buick's new V8 develops more torque and horsepower than ever before.

There's the new guided dynamite that makes the most of all this.

That's the latest version of Variable Pitch Dynaflow.* It's so "muscled" that it delivers swift new acceleration *with less than an inch of pedal travel*—and saves gas in the doing.

Or you can unleash full power on a shaved second's notice. Tromp down on the treadle—switch the pitch—and leave trouble fading away behind you.

And it's still only August. You still have months to be driving the most modern car on the road—to deal yourself in on the best buy you'll get in many a moon.

Why wait? Today is a great time to buy a Buick—the best Buick yet, by far!

*New Advanced Variable Pitch Dynaflow is the only Dynaflow Buick builds today. It is standard on Roadmaster, Super and Century—optional at modest extra cost on the Special.

Enjoy 4-Season Comfort in your new Buick with genuine FRIGIDAIRE CONDITIONING

SEE JACKIE GLEASON ON TV Every Saturday Evening

Best Buick Yet

M-2656D

MELVIN MOTORS LIMITED - WINCHESTER, ONT.

SPEED cuts COSTS

HURRY 'EM ALONG TO MARKET!

Every day you save in getting your pigs to market weight saves feed—and money. Save a week and you save a lot!

The Purina Programme is laid out to save you time, and feed, and money. It capitalizes on the fact that your pigs make best use of feed while they're young.....aims at building a big frame fast, and following through with rapid economical growth and finish.

This makes sense.....makes dollars, too. We'll be glad to prove it to you. Come on in and talk it over.



Big, solidly grown, fully developed pullets are the ones that lay the big premium-sized eggs—and keep it up. GROW your pullets the Purina Way—then they'll be well grown. Let us help you pick the ration that fits your situation.

GROWENA GROWING CHOW

It pays to grow your heifers big and strong, without coarseness—get them into production months ahead — heavier production, too. That calls for a growing ration. Let us tell you about the Purina Plan and the results dairymen are getting.

CALF STARTENA. "D & F"

Got a dog—or a kennelful? Here's a dry ration many big kennels, handlers and showmen choose to keep their dogs in top condition at very economical cost. We supply the feed—you supply the water! Balanced, palatable, economical.

PURINA DOG CHOW

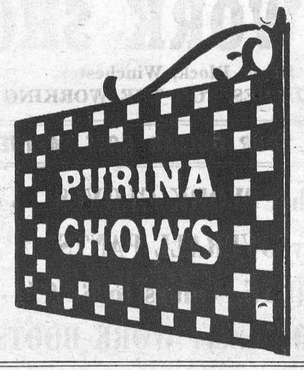

Our Seed Cleaner Is Now In Operation.

H. E. SAUNDERS & SONS, Inkerman

THE STORE with the CHECKERBOARD SIGN

SPACE TRAVEL BY 1966?

Much has been written and said about man's chances of conquering outer space—some have declared it impossible. Lloyd Hallon in this week's issue of The Star Weekly gives you the startling revelation of a group of experts who see space flight as an inevitable reality within 10-20 years.

Reading public will notice increase in recent years in deaths and injuries to workers in large scale construction developments. Price of progress in Canada, seemingly, must be paid not only in dollars but also in expenditures of human beings, comments the Brockville Recorder & Tim&es.

Has your Subscription expired?

FOR SALE!

1951 STUDEBAKER HALF TON PICK-UP TRUCK

30,000 Original Mileage

This Truck Is In Excellent Condition.

SLATER & McVEY

24-HOUR SERVICE

Telephone 14 - WINCHESTER

NEW AND USED CARS

Geggie & Elliott

HEATING, PLUMBING and BUILDING CONTRACTORS

ESTIMATES FREELY GIVEN

WINCHESTER, ONTARIO

George Elliott Res. 323 — SHOP PHONE No. 295 — Robert Geggie Res. 100

BOYD BROS.

Specializing In

ASHLAR BLOCK MASONRY

Granite Faced Concrete Blocks, Sills and Lintels.
Foundation Blocks. Concrete Block Silos.
Concrete Tile and Septic Tanks.

OSGOODE, ONT. Phone North Gower 659r11.

CBC "Neighbourly News" To Pay Tribute To Metcalfe Fair, Sunday, Sept. 9th

Sunday, September 9th, CBC Neighbourly News will originate direct from the East Osgoode Memorial Community Centre in a special half hour broadcast dedicated to the 100th anniversary of Metcalfe Fair. It will be open to the public.

Producer of Neighbourly News who will be on hand at the special broadcast is Reid Forsee. ior producers, and one of those warm, friendly personalities who is sincerely interested in people and their activities. It is only natural that he should be the producer and booster-in-chief for "Neighborly News," a program about people and how they live.

When "Neighborly News" began, Reid was its announcer and later became its producer as well. He and the late Andy Clarke developed a deep friendship and used to hobnob about the province dropping in on the editors of the weekly newspapers to indulge in two of Andy's favorite pastimes—fishing and talking.

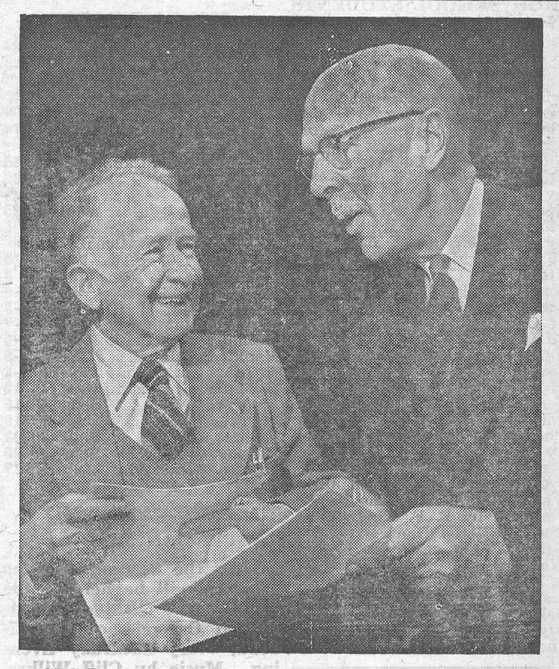

CBC Praoducer Reid Forsee (right) has been associated with "Neighbourly News" since the program began in 1940. At that time he was announcer for the broadcasts. Since becoming a producer he has taken on many added programs, but "Neighbourly News" continues to be a favorite. Unofficially he is known as the program's "booster-in-chief." He is pictured above with writer Greg Clark going over a script for a special broadcast heard last year.

Further particulars concerning this special broadcast will be published next week. This first of three features, however, concerns the likeable producer, Reid Forsee:

His legs are long (he stands six-foot-five), hairline high, voice deep, and eyes blue. That's Reid Forsee—one of CBC's sen-

It was Reid Forsee who suggested that "Neighborly News" should leave its home base at CBC Toronto every once in a while to visit communities throughout Ontario and meet people the program talked about —a suggestion which has been put into practice many times since.

Reid has also become one of Canadian radio's specialists in people. He has the reputation for putting them at their ease before the microphone, which many people find almost as frightening as the guillotine. And when one of those very important personages broadcasts from CBC Toronto, nine times out of ten its Reid Forsee who puts him on the air.

Forsee got into radio by a fluke back in 1934, when he was partner and copy writer in a Toronto advertising agency. Through a client's misunderstanding, he was booked to do a series of radio market-reports for a broker. He took a chance, and had the satisfaction not only of staying on the air, but of outlasting his sponsor. Forsee's move to the CBC, in 1938, occurred shortly after he had been invited by a CBC friend to watch an informal "street broadcast." His role as spectator came to an abrupt end when the microphone was thrust into his hand and the broadcast was thrust into his lap. Forsee admits to a few moments of quaking fright, but he got busy interviewing passers-by and was soon chatting easily. Hired by the CBC a few days later as an announcer, he was probably the only announcer who ever had his audition in a public thoroughfare.

A native of Toronto, Reid Forsee was educated at Ridley College, University of Toronto Schools, and Toronto University. His spare-time interests range from old coins to Sibelius' symphonies.

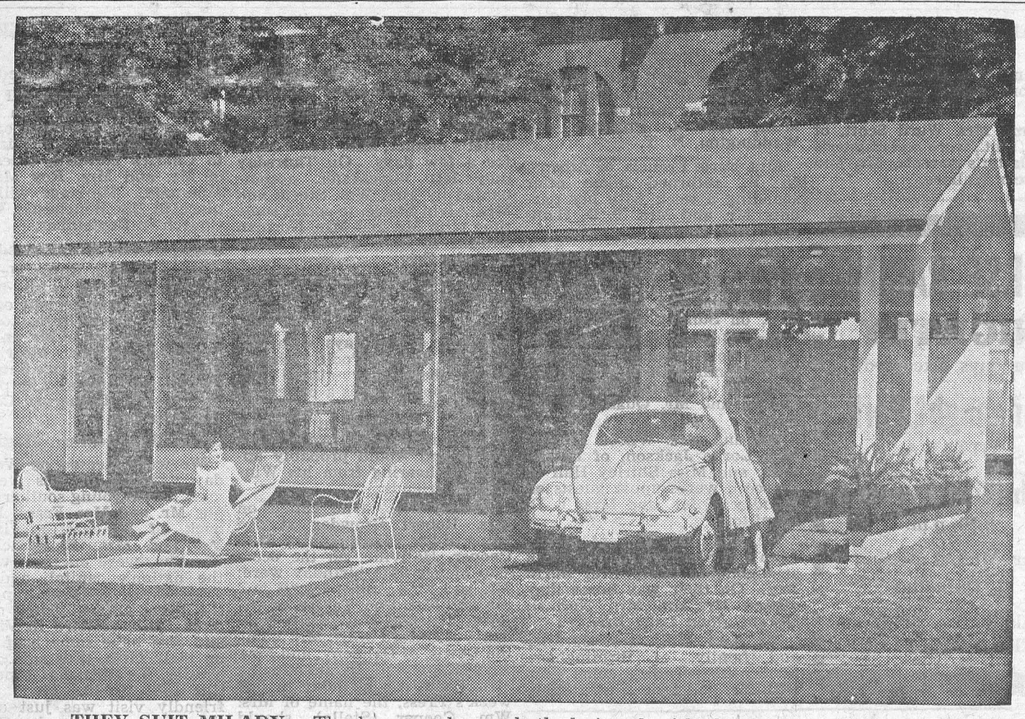

THEY SUIT MILADY:—The house and car—both designed with the woman buyer much in mind —which are to be given away as first and second prizes at the Canadian National Exhibition by the Women's Division. **The house is by Sunnibilt** Prefab Products Limited, while the car is a Volkswagen Deluxe Coach.

CANADA'S health

RHEUMATIC FEVER

A child who is suffering from rheumatic fever is better in hospital for at least the acute stages of the illness. Special tests must be made and the child requires complete rest and care which may not be available in his own home.

CROOKED TEETH

Crooked teeth may be prevented in most cases by dental care during early childhood. The first visits to the dentist should start at the age of three, so that any cavity or other defects may be repaired. It is not often realized that many children as young as three years have dental caries and that these may affect the second set of teeth unless they receive dental care. Milk, cheese and vitamin D are important factors in the development of good teeth.

SOURCE OF IRON

Liver contains proportionately greater amounts of iron, B-vitamins and vitamin A than any other meats. For economy's sake, port or beef liver can be used since they are equally nutritious with calf liver but much lower in price. This meat is especially necesary for those who are anaemic.

BACKWARD CHILD

Mental retardation describes a condition in which the child's mental growth does not progress normally. He may be physically healthy but his intelligence is limited. He is not necessarily mentally ill but he requires special care and professional advice in order that he may live as nearly normally as his capabilities will permit. With proper training these children can often become useful members of society, able in many cases to earn a living.

Has your Subscription expired?

ENJOY RUNNING WATER

as you pay for it on the EMCO budget plan!



KITCHEN—running water cuts kitchen chores—laundry and dishes are done in half the time.

BATHROOM—all the convenience of a city home to protect your family's health and add to your comfort.

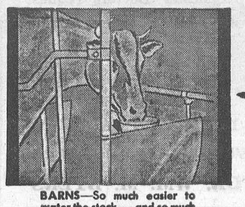

BARNS—So much easier to water the stock . . . and so much extra protection against fire.

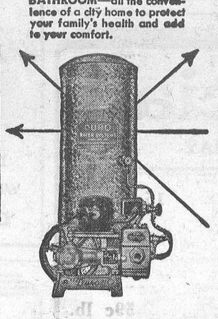

Why lug water by hand any longer? Install a Duro Pumping System now and enjoy running water as you pay for it. Save time, save labour, cut operating costs.

AS LOW AS 10% DOWN

UP TO 18 MONTHS TO PAY

for pump, fixtures and installation, too

The EMCO Budget Plan will cover your complete water system—pump, tank, pipe, kitchen and bathroom fixtures, taps in all buildings and the cost of installation. You can have the whole job done NOW—and pay for it over the next year and a half. Ask for an estimate of the cost of labour and material worked out on the EMCO Budget Plan.

Visit Or Phone Us Witho Delay

Geggie & Elliott

PHONE 295

WINCHESTER, ONTARIO.

EMCO Empire Brass Mfg. Co. Limited

T1-54 Rev.

Superoyl

CANADIAN TIRE CORP'N

SUMMER WINTER 10-30

HEAVY DUTY MOTOR OIL



.49 GALLON .49 QUART

SUPEROYL 10-30 IS TODAY'S BIGGEST BARGAIN IN EXTRA ENGINE PROTECTION

BEFORE YOU GO—Make this change for the better! Fill up your crankcase with SUPEROYL 10-30 Pure Pennsylvania Heavy Duty Oil. Here is the world's finest Summer-Winter Motor Oil that gives the starting ease and split-second lubrication of 10-W oil and the full-bodied lasting protection of SAE 30 for continuous high-speed, hot-weather driving. SUPEROYL 10-30 will stay in your crankcase longer than any other heavy duty oil. DO-IT-YOURSELF—Change your own oil in a few easy minutes—and you are sure you've got the best that money can buy. SAVE SAFELY!

100% PURE PENNSYLVANIA

QUART .49 GALLON 1.89

Moto-Master V.I. 100+HEAVY DUTY MOTOR OIL

Cleans as it lubricates — Eliminates valve-lifter sticking. Refined from 100% pure Pennsylvania and fortified with carefully selected high detergency additives. Saves $1 on every oil change. Worth 60c a quart.

QT. .39 GAL. 1.49

NUGOLD MOTOR OIL — Top lubrication for all cars that do not need heavy duty oil. QT. .28 GAL. .99

OPEN WEDNESDAY AND SATURDAY EVENINGS TILL 11 P.M.

Associate Store CANADIAN TIRE CORP'N

CANADIAN TIRE ASSOCIATE STORE

Save Safely

WILLIAMSBURG

Phone 161-R12 W. P. Henophy

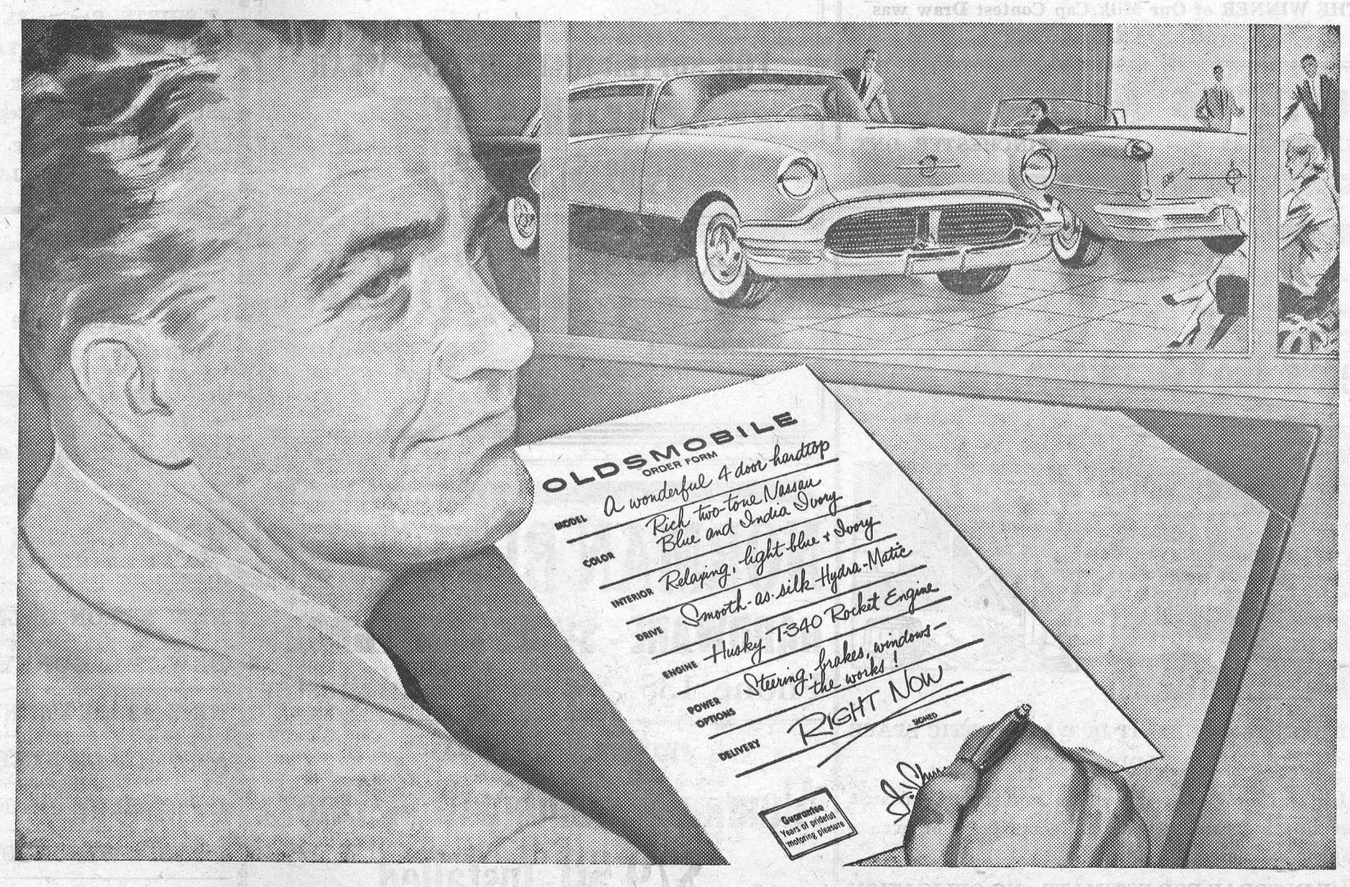

and suddenly there's a new lilt to living...

OLDSMOBILE

A GENERAL MOTORS VALUE

O-2256D

MELVIN MOTORS LIMITED - - WINCHESTER, ONT.

SOCIAL AND PERSONAL

Mr. and Mrs. Donald McInnis of Kenora, called on Mrs. Wm. Steele.

Mr. and Mrs. Ward Scott, of Dryden, Ont., were recent guests of the latter's parents, Mr. and Mrs. Oscar Wallace.

HORSE RACING
NIGHTLY
(Sundays Excepted)
Connaught Park
OTTAWA
8 Thrilling Events 8
8.30 p.m.
Pari-Mutuel Betting
3 Quinellas
Admission - 50 Cents
Club House $1.00

SOCIAL AND PERSONAL

Mrs. J. McNeill has returned to Vernon after spending three weeks visiting relatives at Chase Mills, Madrid, Potsdam and Waddington, N. Y.

Mrs. Earle Francis, of Albany, N. Y., returned home after spending a week with her parents, Mr. and Mrs. T. D. Hamilton and family.

Mr. and Mrs. Blake Nephew and Mrs. Hugh McMillan visited their aunt, Mrs. L. D. Johnston, and Mr. and Mrs. Douglas Johnston, on Sunday afternoon.

Mrs. George Folkard has returned to her home in Vernon after spending three weeks visiting her daughter, Mrs. Chas. Quaile, and Mr. Quaile, of Edwards.

Mr. and Mrs. Wilson Levere, Mrs. Lorne Jackson, of Brockville, and Miss Shirley Hall of Prescott, were supper guests on Monday of Mr. and Mrs. T. D. Hamilton.

Mr. and Mrs. Vincent Steele, John and Sharron, spent a week at Algonquin Camp, near North Bay. On their way home they visited Mr. and Mrs. Norman Durant along Lake Erie.

Mr. and Mrs. Roy Carkner and family, of Birmingham, Mich., are spending some time with Mr. and Mrs. Alfred Carkner and family, at Orchardside, and also visiting other friends.

SOCIAL AND PERSONAL

Mr. and Mrs. P. J. Pellegrina, New York City, visited with the latter's mother, Mrs. Wm. Steele, for a few days. On Thursday they left Winchester, accompanied by Mrs. Wm. Steele and Mrs. Alvin Steele, to spend some time with Mr. and Mrs. Norman Durant at their summer home on Lake Erie.

Mr. and Mrs. Richard Scott, accompanied by Mr. and Mrs. Peter Poole and Mrs. George Coons, have returned home after spending a few days with Mr. and Mrs. Donald Poole, Oshawa. While there they visited Mr. Ralph Poole, who is a patient in Toronto Western Hospital. Ralph will be a patient at Toronto Western for another two or three weeks and would probably appreciate hearing from his Winchester friends.

Among those who called on Mrs. Robert Crowder at the home of her daughter, Mrs. Jack Cooper, Hallville, on the occasion of her 94th birthday were: Mr. and Mrs. Angus Logan and Mr. and Mrs. Don. Taylor, of Ottawa; Mr. and Mrs. Hillis Suddaby, of Oxford Mills; Mrs. Clinton Lewis, of Dalmeny, and Mrs. Alex Kennedy. In announcing Mrs. Crowder's birthday in last week's Press, the name of Mrs. Wm. Cooper (Stella), should have been listed as one of her daughters.

25th WEDDING ANNIVERSARY

A very pleasant afternoon was spent at the home of Mr. and Mrs. Gerald Erratt of Aultsville when about thirty-five relatives and friends gathered to celebrate the 25th Wedding Anniversary of Mr. and Mrs. Myron Durant of Prescott.

After the reading of an address by Mrs. Leslie Simser, Mr. and Mrs. Durant were presented with a lovely book designed by Mrs. Elwyn Fowler, followed by gifts for the occasion. Later lunch was served.

Brothers and sisters of the couple who were present were: Mr. and Mrs. Ernest Durant and Mr. and Mrs. Henry Rice, of Gouverneur, N. Y.; Mr. and Mrs. Leslie Simser, Mountain; Mr. and Mrs. Isaac Durant, Mr. and Mrs. James Durant, and Mr. Elwyn Fowler and family, of Winchester; Mr. and Mrs. Fred Durant, of Potsdam, N. Y.

ERROR IN NAME

In the write-up of a softball game, played by the Legionettes, the name "Anne Cross" should have read "Anne Cassidy."

LOCAL AND GENERAL

Engagement Announced

Mr. and Mrs. Howard F. Durant, of Winchester, wish to announce the engagement of their only daughter, Mary Elizabeth, to Charles Howard, eldest son of Mr. and Mrs. Roy Madden, Mountain. Marriage will take place in the Winchester United Church in September.

Engagement Announced

Mr. and Mrs. Rufus McIntosh of Williamsburg wish to announce the engagement of their daughter, Doris Ruth, to John Hugh Myers, son of Mr. and Mrs. Frederick Myers, Morrisburg. Marriage to take place Saturday, September 15th, at 2.00 p.m. in St. Peter's Lutheran Church, Williamsburg.

From Winchester, Virginia

We were pleased on Wednesday morning of this week to meet a nice young southern couple, Mr. and Mrs. Frank Brumback, of Winchester, Virginia. Mr. and Mrs. Brumback, on vacation, were on their way to the nation's capital, and took time off on route to stop in at the Press Office. They own a large apple orchard in Virginia and also have some beef cattle on their farm, they said. Winchester, Virginia, has a population of 15,000. Their brief, friendly visit was just one of the many reasons why Canada and the United States are loyal neighbours.

"SUNDAY CONCERT"
2.30 p. m., August 26, 1956

Selections which may be heard this Sunday, August 26th, at 2.30 p.m. on CJET's "Sunday Concert" are as follows:

An all Sigmund Romberg Program:

1. "Viennese Nights Waltzes." Los Angeles Philharmonic Orchestra, Johnny Green conducting.
2. "You Will Remember Vienna," Helen Traubel.
3. "Blossom Time" Selections. —Los Angeles Philharmonic.
4. "Serenade"—William Olvis.
5. "Student Prince" Selections —Los Angeles Philharmonic.
6. "Softly As In A Morning Sunrise"—Helen Traubel.
7. "My Maryland" Selections —Los Angeles Philharmonic.

NOTICE TO WINCHESTER HIGH SCHOOL STUDENTS

"English Books Required"

Miss E. Runions, B.A., has announced the English books she will be using in the following grades. Students are advised to procure them if possible before school opening:

Grade XIII—Macbeth (Swan Edition); Poems to Remember, by E. F. Kingston; Prose for Senior Students, by Gill & Newell; Longer Poems for 1956-57, by Chaucer & Pratt; The Mayor of Casterbridge, by Hardy; She Stoops To Conquer, by Goldsmith; Creative English (same as used in Grade XII); A Handbook of Composition (used in Grade XIII last year).

Grade XII—Romeo and Juliet (Swan Edition); New Horizons of Diltz; Prose for Senior Students, by Gill & Newell; Pride and Prejudice, by Jane Austen; The Barretts of Wimpole Street, by Rudolf Besier; Style and Structure, by Bealey & McCann.

Grade XI—Romeo and Juliet (Swan Edition); Poems to Remember, by E. F. Kingston; A Book of Better Stories (used in Grade XI last year); Dr. George Washington Carver, by Graham & Lipscomb (used in Grade XI last year); The Barretts of Wimpole Street, by Rudolf Besier; Style and Structure, by Bealey and McCann.

WINCHESTER ARENA
Monday, AUG. 27
IN PERSON!

"DUSTY" OWENS
America's Brightest NEW Western Star
and the
RODEO BOYS
BIG — BIG STAGE SHOW
featured on Columbia Records
DIRECT FROM THE BIG WWVA RADIO JAMBOREE
OVER THE CBS RADIO NETWORK
8.30 p. m.
Admission $1.00 and 50c

Community Theatre, Chesterville

Thurs., Fri., Sat., Aug. 23-24-25
"THE LAST HUNT"
In Cinemascope and Technicolor. The terror of frantic, pounding hoofs of 1000 Buffalo stampede across the screen. Two mighty hunters come to grips over a beautiful Indian girl. Robert Taylor and Stewart Granger in the screen's mightiest epic of adventure and excitement. With Robert Taylor, Debra Paget and Stewart Granger.
NOTE—Children, don't forget to get your Free Comic Book at the Matinee.

Mon., Tues., Wed., Aug. 27-28-29
"THE TENDER TRAP"
Adult Entertainment. In Cinemascope. Great on the stage, terrific as a movie. What every girl sets for every man, "The Tender Trap," many tried but only one succeeded. See how she did it. With Frank Sinatra, Debbie Reynolds, David Wayne and Celeste Holm.

Coming Events

FOOD SALE

A Food Sale of Home Cooking, under the auspices of L.O.B.A., No. 817, Winchester, will be held in Howard Biccum's Office, St. Lawrence St., on Saturday, September 1st, starting at 3 o'clock. 14-15p

1956 FAIR DATES

The 1956 Fall Fairs and exhibition dates have been issued by the Ontario Department of Agriculture. The list is tentative, subject to changes. The dates of Fairs for this district are as follows:

Ottawa (Cent'l Can.)	Aug. 18-25
Aylmer	Aug. 20-22
Lansdowne	Aug. 27-29
Chesterville	Aug. 28-29
Navan	Aug. 31-Sept. 1
Toronto (Can. National)—	Aug. 24-Sept. 8
Perth	Aug. 31-Sept. 3
Newington	Sept. 4-5
Merrickville	Sept. 4-5
South Mountain	Sept. 6-7
Almonte	Sept. 6-8
Vankleek Hill	Sept. 6-8
Russell	Sept. 7-8
Avonmore	Sept. 11-12
Metcalfe	Sept. 13-15
Spencerville	Sept. 18-19
Richmond	Sept. 20-22
Carp	Sept. 28-29
Ottawa Winter Fair	Oct. 23-27

SATURDAY NIGHT DANCING

During the Summer months Dancing will be held at the "Lighthouse" Dance Pavilion at Osgoode, on the Rideau, every Saturday Evening. Music by Cliff Wilkes' Orchestra. Come and enjoy yourself.

WINCHESTER GIRLS READY FOR LEAGUE FINALS

Winchester Legionettes have advanced into the final round of the St. Lawrence Ladies' Softball League after being awarded the semi-final series with Prescott by default.

The local gals are now awaiting the winner of the Iroquois-Kemptville semi-final round. Iroquois presently leads the best of three play-off by one game after trimming the Kemptville squad 8-3 in the opener.

It is expected the finals will get underway next week.

WINCHESTER ARENA
CALENDAR OF COMING EVENTS
DUSTY OWENS SHOW
AUGUST 27th
Watch this calendar each week for events in Winchester Arena.

H. W. ALGATE
OPTOMETRIST
165 Sparks St., Suite 406, Ottawa, Ont.
In Attendance at A. W. Davidson's', Winchester — Thursday, September 6th — For Appointment Call 75.
In Attendance at P. J. Gilroy's, Chesterville — Thursday, September 13th — For Appointment Call 355.

DUNCAN'S STORE
Telephone 56 - - Winchester, Ont.

Special!

A BUDGIE BIRD—Complete with Cage, a Book on Pet Care, and Cuttle Bone ..... Complete $10.00

HARTZ MOUNTAIN PET SUPPLIES

Bird Gravel, (Budgie and Canaries); Bird Seed; Master Bird Seed; Cuttle Bone; Song Food; Condition Food; Pet Tonic; Moulting Food; Budgie Charm; Budgie Treat; Keet Cake, Mineral; Feather Brite; Rex Oil; Keet Greens Spray Millet.

FISH FOOD - DOG YUMMIES, (Dog Candy)

SCHOOL SUPPLIES

METAL LUNCH KITS — Lithographed Lone Ranger, Howdy Doody, Mickey Mouse, Etc. Complete with Vacuum Bottle $2.49

ZIPPER BINDERS — Leather or Plastic, Medium and Large Rings ..... $3.15 and up

FOUNTAIN PENS, BALL PENS, SCRIBBLERS, EXERCISE BOOKS, INK, DIVIDERS, LOOSE LEAF REFILS, PENCIL POUCHES, Etc.

Medical Notice!

Winchester Doctors request that patients confine calls on Wednesday to urgent ones only.

DOCTOR ON CALL FOR WEDNESDAY, AUGUST 29th
DR. WM. M. BYERS

Food Specials
FOR FRIDAY and SATURDAY

PASTEUIZED MILK	15c Quart
INSTANT CHOCOLATE MILKO	37c
VEL	33c
LUX TOILET SOAP	3-25c
STEAK	59c lb.
HAMBURG	2 lbs. 53c
SHOULDER ROAST or STEW BEEF	35c lb.

THE WINNER of Our Milk Cap Contest Draw was MRS. ALEX BARCLAY

REYNOLDS' MEAT MARKET
TELEPHONE 85 - - WINCHESTER, ONT.

NEW PLAYTEX DRESS-EZE
PULL-ON PANTIES, Now Only 79c
FOR SOFTER NICER HANDS WEAR
PLAYTEX GLOVES
Only $1.49 a Pair

LA ROSE PHARMACY
Winchester Rexall Drug Store
G. H. LA ROSE, Phm. B.
TELEPHONE 34 WINCHESTER, ONT.
Open Monday, Tuesday, Thursday and Saturday Evenings.
WE DELIVER

SUMMER CLEARANCE SALE

T-SHIRTS, Reg. to $3.50	NOW $1.95
T-SHIRTS, Reg. to $1.50	NOW 95c
ALL CAPS, Reg. to $1.50	NOW 50c
SUMMER HATS, Reg. to $2.95	NOW $1.00
SUMMER SHOES, Reg. to $7.95	NOW $5.95
SPORT SHIRTS, Reg. to $6.95	NOW $2.95
SPRING and FALL JACKETS	25% OFF

MORGAN'S
"The Home of Quality Brands"
TELEPHONE 326 - - WINCHESTER, ONT.

Best Value in USED CARS

Choose From This List Of One-Owner Used Cars

1954 Buick Century Sedan
1955 Chev. 210 Sedan
1955 Pontiac Pathfinder Sedan
1953 Chev. 150 Coach
1953 Oldsmobile Super 88 Sedan

• • •

NEXT TIME YOUR CAR NEEDS SERVICING OR YOU NEED A REPAIR JOB, YOU ARE INVITED TO TAKE ADVANTAGE OF THE UP-TO-THE-MINUTE SERVICE WE HAVE TO OFFER. YOU'LL BE SATISFIED WITH OUR WORK AND FIND OUR CHARGES REASONABLE.

MELVIN MOTORS Ltd.
General Motors Cars and Trucks
Your Exclusive "Triple Check" OK Used Car and Truck Dealer for Eastern Ontario
TELEPHONE 113 - WINCHESTER, ONT.
Open Evenings Until 9.30—Later By Appointment.

LOOK!
Here's The Extra Room You Need!

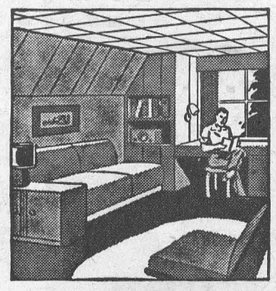


AND YOU CAN BUILD IT IN WASTE ATTIC SPACE AT LOW COST!

Let us show you how you can convert unused attic space into a charming bedroom, cozy study, or even a complete apartment.

COME IN TODAY FOR ESTIMATE—NO OBLIGATION

H. S. LANNIN
LIMITED
WINCHESTER, ONT.
PHONE 48W
30 YEARS OF SERVICE TO WINCHESTER - OTTAWA DISTRICT

NORMAN BLACKLER
HARDWARE - SHOES - DRY GOODS
Phone 135 - Winchester

"WINTER SEAL" or "NASH"
Aluminum Combination Doors
$79.50 Installed

"Cool Vent"
Aluminum Awnings
PRICES ON APPLICATION
No Down Payment - One Year To Pay

Keyes' CASH Store

NEW NYLON OBLONG SCARVES	98c
NEW 72x84 SUNNY SPUN BLANKETS	$4.95
NEW ASSORTMENT OF BARRETTES	10c
NEW NYLON STRETCHY HOSE	98c Pr.
BOYS' BLUE JEANS, For School	$2.98
BOYS' "WINCHESTER" T SHIRTS	$1.00
BOYS' SPORT SHIRTS	$1.69 up.
MEN'S STRETCH NYLONS	$1.00
NEW QUILT PATCHES	69c

J. H. KEYES
TELEPHONE 16 - WINCHESTER, ONT.

Woods' Hardware
PHONE 109 - - WINCHESTER, ONT.

Canning Suggestions

IVES CANNING MACHINES at a Special Price $18.00
No. 2 and No. 2½ CANS and COVERS; ALUMINUM and ENAMEL PRESERVING KETTLES; PRESTO COOKERS, CANNERS, WOODEN SPOONS, PEALERS, FOOLY FOOD MILL, COLANDERS, FRUIT FUNNELS, PARING KNIVES.

ATOMIC STOCK & SURFACE SPRAYS, also FLOOR BATE at $1.00 per can
Sure death to flies. (Guaranteed or money refunded.)
CATTLE BOMBS. (Will spray 200 head of cattle.)

WE ARE HEADQUARTERS FOR SCARFE'S PAINTS and the NEW THIX PAINT. TURPENTINE, PAINT OIL, BRUSHES, Etc.

YOUR VALUED PATRONAGE SOLICITED