THE IROQUOIS POST

VOLUME LI No. 41 | Second Class Registration No. 1361 | Iroquois Ontario, Wednesday, March 28, 1973



A group photo of children from Iroquois and district who were members of the Morrisburg Figure Skating Club's Annual Ice Revue "A Little Bit of Ireland."

Morrisburg Figure Skating Club Annual Revue

The Morrisburg Figure Skating Club presented its 1973 Annual Skating Revue "A Little Bit of Ireland" on Sat. March 17th, at the Morrisburg Community Centre.

The program was sanctioned by the Canadian Figure Skating Association.

Miss Kim Alletson, a silver medal in 1973 in the Junior Ladies Canadian Championships from the Minto Skating Club in Ottawa, was a guest soloist.

Also guest soloists, were Miss Cindy Roeger from the Prescott Figure Skating Club and Mr. Gordon Forbes from the Brockville Figure Skating Club. Cindy and Gordon won the Novice Dance Event in the Eastern Ontario Section for 1973.

Miss Janice Sherwood, the Club Professional at the Morrisburg Club, has done a magnificent job in training her many young and senior skaters during the past year. This was very evident by the presentation of this year's show.

A capacity audience cheered and applauded the program as it rolled along to the background music depicting "A Little Bit of Ireland". Following the opening Overture, Mary Howald was featured in Anchors Away. Guest Star Kim Alletson then presented her championship style to the large gathering.

Other numbers in the first part of the show were Irish Colleens, Elves, Shamrocks, Lambs, Pixies, Lucky Pot of Gold, Leprauchauns, Potatoes, Irish Jig and the Irish Rovers. Featured soloists for selections listed in the first portion of the revue were Leslie Brais, Nancy Disheau, Karen Weegar, Bev Hanes and Glen Howald.

The half-time show included a presentation of trophies and a beautiful bouquet of roses to Miss Sherwood by the Reeve of Morrisburg.

The Alex English Trophy to the most improved junior skater was awarded to Jeffrey Velt-Kamp for 1972-73. The Lions Club Trophy, presented by Mr. Bruce Tuttle to Laury Bilmer as the most improved intermediate skater for 1972-73.

The Club Professional, Janice Sherwood, presented the Gloria Coburn Trophy to Trudy Coligan as the most improved senior skater for 1972-73.

Following the intermission, Rhythm On Ice and a duet by Cindy Roeger and Gordon Forbes were offered.

Three excellent solo numbers were then performed by Nancy Bilmer, Judy Gurnhill and guest skater Kim Alletson. The show concluded by a rendition of Hobos on Parade.

Children from Iroquois who were members of the cast for this year's Revue were Robert Jackson, Kenny Lapier, Greg Whittaker, Steven Picotte, Michael VeltKamp, Jeffrey Veltkamp, Blake Dahl, Paul Chartrand, Thomas Waddell, Leslie Gilmour, Tony Picotte, Kathy Picotte, Brenda Whittaker, Jocelyn Chartrand, Karen De Bellefeuille, Pam Gawanlock, Cindy Patterson, Kerry McKay, Lisa Lawry, Patty Primrose, Kim Palmer, Laurie McCurdy, Kim Dahl, Cory Duvall, Cathy Gibson, Lana Gatward, Karen Gawanlock, Leanne Prunner, Corrine Prunner, Carolyn Swank, Colleen Allen, Pamela Lapier, Debbie McMartin, Julie Waddell, Kelly Allan, Jennifer Gilmour, Joy Parks, Mary Lynn Waddell, Lori De Bellefeuille, Bridget Jackson and Colleen Holder.

With over forty skaters from Iroquois as members, this sport is proving to be one of the fastest growing in this community.

Congratulations are the order of the day for both the young talented skaters and the executive and committees of the M.F.S.C. for the tremendous work they have done during the 1972-73 season.

Iroquois Public School Trophy Winners

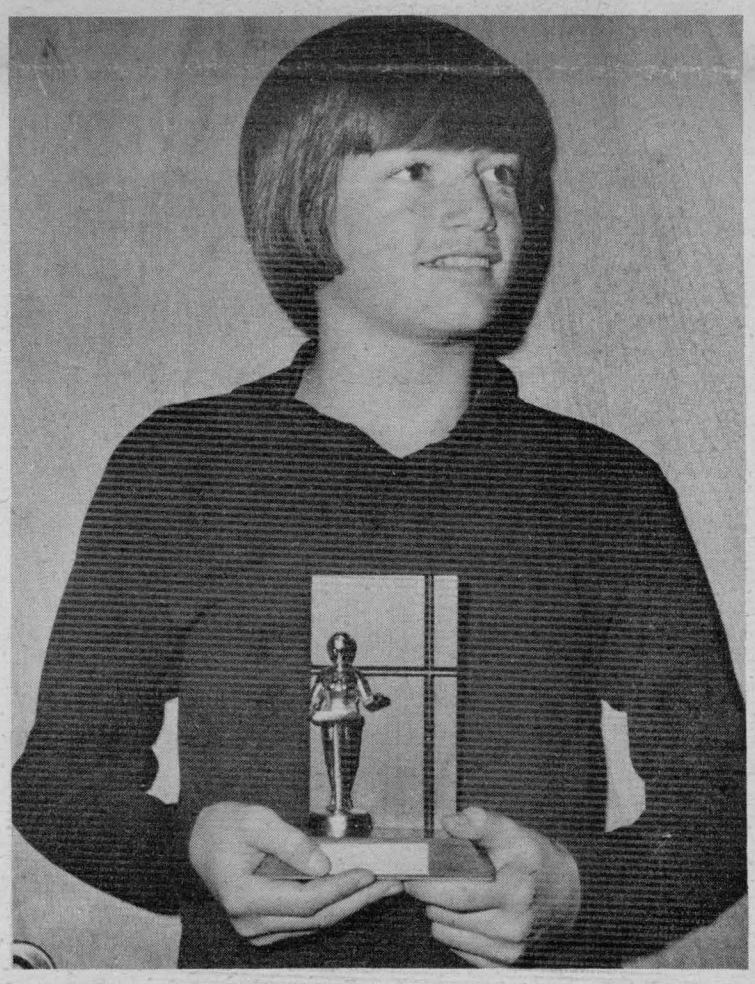

Michael Styles

Michael Styles, son of Mr. and Mrs. Edward Styles and a student at Iroquois Public School was recently judged the top orator in Dundas County.

Several preliminary area contests were conducted during the winter and eight winners converged on Winchester Public School to compete for the County championship.

Judges for the final event were Mrs. Mabel Watkins, Avonmore; Mrs. Menis Wells and Robert Coleman, both of Chesterville.

Michael is shown in accompanying photo with his trophy.

Press Staff Photo

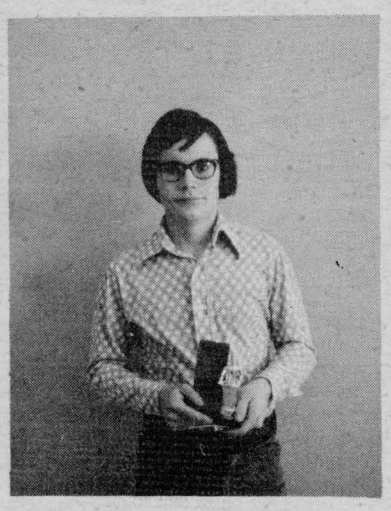

Scott Payne

An exceptionally well prepared essay, entitled "Louis Riel, the Prairie Prophet", won for Scott Payne of Iroquois the M. N. Hutchison Trophy, awarded annually to a Grade 8 pupil in Dundas County, for a Canadian history essay.

The subject was researched and the essay written while Scott was in grade 8 in Iroquois Public School.

The trophy was presented by the donor, Mr. M. N. Hutchison, area superintendent, at the Public Speaking contest held in Winchester recently.

White Church U.C.W.

The White Church U. C. W. met at the home of Mrs. Orval Baker on Wed. March 14th. Mrs. Baker was in charge of the program and opened with Psalm 25 read in unison. She chose "The Ten Commandments" for the study period which proved very interesting. Each commandment was read with an explanation about each one that gave us a better understanding of the ancient laws that Moses gave to the Hebrew people. A passage of Scripture of the 13th Chapter of 1st Carinthians was read and impressed on our minds that above all law and commandments "Love" should be uppermost in our minds. If we keep the commandments and have not Love it profiteth nothing.

The program closed with a poem - God is Just the same. The thought in it was - just as God loved and led the Hebrew people so he loves us and is willing to lead us today.

The Lord's Prayer was re-

see page 11

Atoms O.D.H.A. Champs

On Sunday evening, the Morrisburg arena was the setting for the ODHA class "E" championship between Iroquois and Cornwall Township Atoms.

There was a good crowd on hand to see the game.

After two and a half periods of scoreless hockey, Graham McMartin from Kevin Brown finally put one away to give Iroquois the lead. Cornwall came storming back and within three minutes had dead-locked the game at 1-1. The game then went from end to end with both teams missing scoring opportunities.

With less than two minutes to play, Randy Casselman scored the winner from behind the net, after receiving a pass from S. Brennan. Iroquois held off Cornwall's final drive and came home with a 2-1 win and the ODHA championship.

On Monday night, our Atoms held Kemptville to a 1-1 tie in the first game of the League final. P. Moran from R. Casselman accounted for Iroquois' lone marker. Kent Smith again was outstanding in the Iroquois net. The second game of the series is slated for Kemptville on Wednesday night.

Iroquois Novice "A" team entered a tournament last Wednesday in Winchester and brought home the "B" championship. The team got off

See Page 4

OPINIONS...

THE EDITORIALS

...WORTHY AND OTHERWISE

The Iroquois Post

AND MATILDA ADVOCATE

Published by:

IROQUOIS PRINTING LIMITED

K. Kirkby , President

Published Every Wednesday at Iroquois, Ontario

Member of CWNA Member of OWNA

Subscription Rates: $4.50 year Canada; $5.50 U.S.

The Snow Is Gone

Well it looks as though spring has finally come to stay. You can wake up to the sound of birds singing and feel a warmth from the morning sun which was absent over the long winter months.

A few patches of snow still linger here and there, fighting a losing battle for survival. Soon the depths of the surrounding forests will hold the last remnants of the winter and we can forget about the snow until next fall.

The floods have come and gone in most areas with little resulting damage and the fish should soon be running in the flooded ditches. The roads throughout the countryside have developed many new potholes as they do every spring and within a week or two most people will notice a few new squeaks in the family car. Snow tires can finally be stored for another year and the accumulation of salt on the car can be washed off to reveal some new rust spots. But despite all the pitfalls of spring and its problems I am sure everyone is glad to see its arrival and the departure of the snow.

Global Interdependence

The energy crisis in the United States has been causing problems for a number of years. But it is now apparent that U.S. oil consumption is running way ahead of production. American oil wells produce almost 10 million barrels of oil every day, representing a quarter of the world's production.

The trouble is that the United States, with only a very small percentage of the world's total population, consumes a third of all the oil being produced on earth. The obvious injustice of such a situation cannot be allowed to last, and Americans are the first to realize this. They are looking for other sources of energy.

Slowly the knowledge is dawning upon the United States that the world is becoming totally interdependent. For instance, the oil Americans use in a single year took nature no less than 140,000 centuries to produce -- and even so there is an ample supply. But it is mostly located far from U. S. shores. More than 76 per cent of the world's recoverable oil lies in the Middle East.

The days have passed when mighty powers can just take what they want. Today, the affluent lands of North America and Europe must buy much of their oil, and the energy-hungry Americans in particular must continue their search for alternative fuels that will not pollute the atmosphere.

The best lessons for mankind in the U. S. experience are these: First, a nation should not become too greedy and selfish, and should not encourage its citizens to consume more than the country can afford. Secondly, it is now all too clear that no nation -- including the wealthiest of all nations -- can be an island unto itself. For today, all men must depend upon each other for the global good.

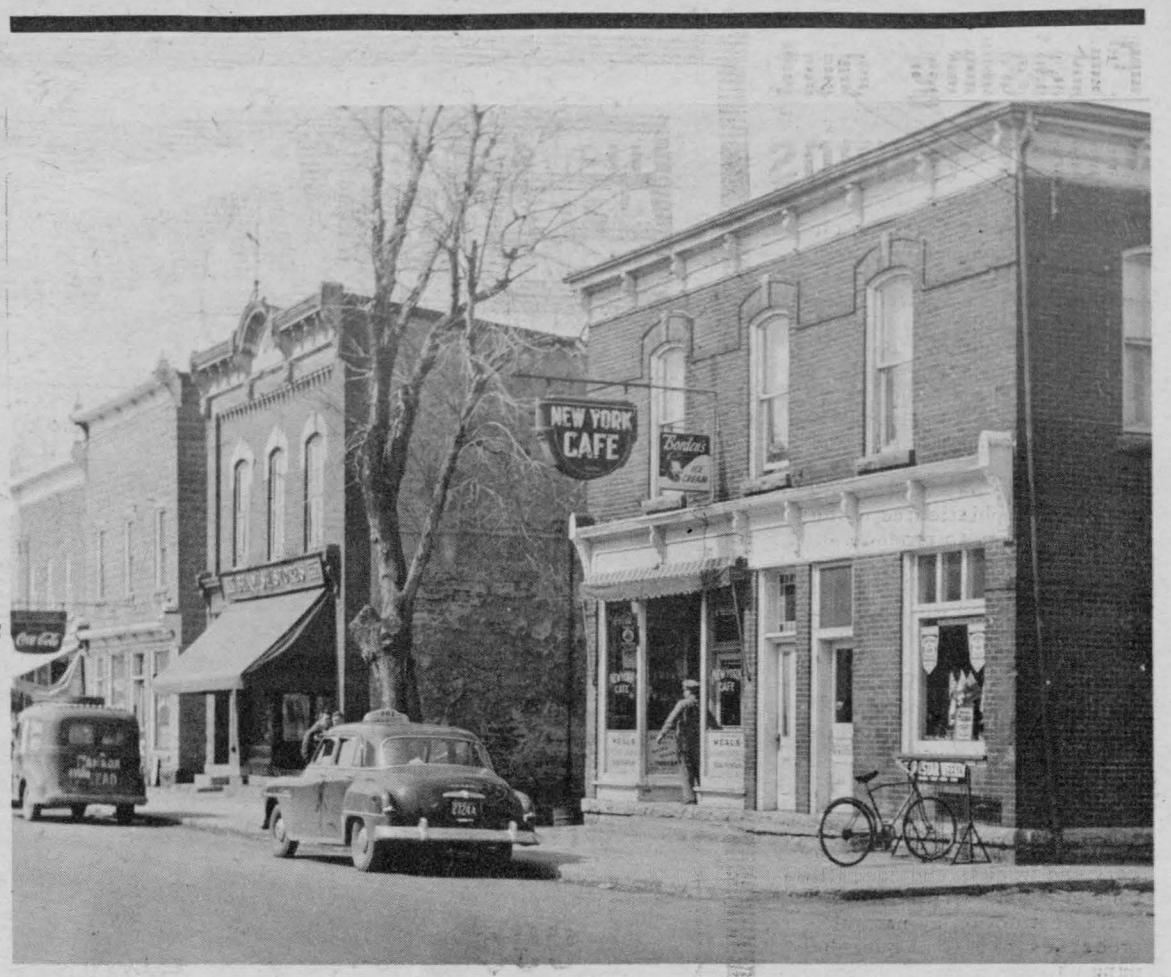

The Old Iroquois

This photograph of King Street, east part of business section-north side of street, was taken shortly before the move to the new townsite. From left to right are: Stone & Fisher's, C. Burns' billiard hall, Beamish store, New York Cafe and shop of Lennie Law. A photograph to be published in a future Post taken in the 1890's of the same scene, also shows the vacant lot between the Beamish store and New York Cafe.

Photo by R.W. Martin, courtesy of Craft House

WIFE SWAPPING?
ITS NOT FOR ME

By Bill Smiley

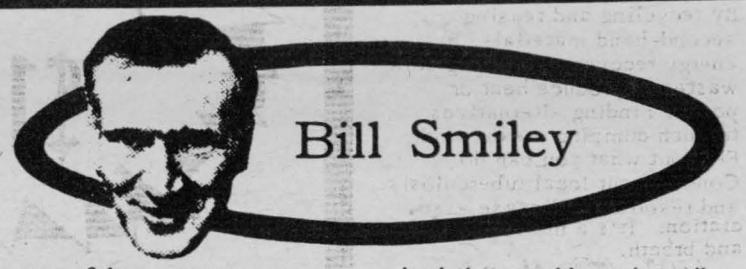

Hereby a few notes of observation, condemnation and celebration.

What is there to celebrate? Why, man, it's Spring. Not only by the calendar, which happens every year, but by the signs, which happen about once a decade.

The grass is green
And birds are seen
The cat wants out
And I've lost my gout
The snow is gone
I can see my lawn
No mounds of ice
How awfully nice
I want to sing,
It must be spring.

There. A Canadian who does not celebrate the actual as well as official arrival of the vernal equinox should be run out of the country as a base-born traitor.

Each time winter comes around, which it seems to do about every four months, I think we all have a little secret dread that this time it might never end, that winter will go on and on and on until we have shrivelled into arthritic, gnome-like creatures with permanently dripping noses and a perpetual cough.

Maybe I'd feel differently if I were a farmer, but I could have kissed that first crow I saw, drifting over the drifts in February.

That much-maligned creature, the crow, is to Canadian winter-haters what the warm breath of a maiden is to a juvenile just before his first kiss.

This year, the whole dream seems real, so crack open that crock of vintage stuff, do a little soft-shoe shuffle, and go out and kiss the mud in your back yard. It may be the last time you can celebrate such a miracle for the next fifteen Marches.

That's the celebration part. Now for some condemnation. With the disappearance of the snow, we can see what Nature so gracefully covered for a few months — all the filth that man has been sweeping under the white carpet.

It's a junk-man's paradise: rags, bones and bottles. A few companies who appear to have some semblance of conscience are announcing plans for recycling of cans and bottles but the great majority of canners and bottlers are rolling right ahead with their apparent project of covering Canada to a depth of one foot, from coast to coast, with empty cans and non-returnable bottles.

Congratulations are due to those who are making an effort, and the utmost contempt must be awarded to those who show *their* contempt for everything except the bucks by defecating their cans and bottles in *our* living room — Canada.

Strange, isn't it, how governments respond? Let a little guy burn some leaves in his back yard and the law is right on his back. He's broken the by-law, he's a rotten polluter, he's a disgrace to the community, and he shall be punished, promptly and ruthlessly.

But when it comes to taking on a big guy, a vast corporation, government stands by, deploring and wringing its hands, and occasionally administering a slap on the wrist with a velvet glove, in the form of a tiny fine that makes the company's directors roar with laughter before they go happily back to pouring their poisons into the environment.

In the matter of bottles, government could show a lead that would not imperil a single politician, which seems to be the Canadian Dream. It could insist that liquor and wine bottles be returned for use over and over again.

I'm sure the distillers and vintners wouldn't quarrel with such a practice, as long as it didn't cost them. In fact, they'd be ahead. Some of those fancy bottles must cost as much as it does to produce the poison that goes into them.

That's my condemnation bit for this week. Now, some observations on these peculiar days in which we live.

A couple of big-league American baseball pitchers decided, according to the news, to swap not only wives but families. Then one of them tried to back out. The other was indignant. "I thought he was my buddy," he wailed.

Wife-swapping, particularly in suburbia, is no new phenomenon. These chaps merely extended the custom.

It's one that has never appealed much to me. There have been occasions, and I know it's mutual, when I would have swapped my wife for a second-hand pair of hip waders.

But for another woman? Well, I look around at the wives of all my men friends. They're lovely girls, the wives, every one of them. However, I'm one of those old-fashioned chaps who can see little advantage to deserting the frying-pan for the fire.

And you know what? I'll bet my wife won't understand that as a compliment.

The Argyle Syndicate

Phasing out open dumps

Open dumps are getting closed. But not fast enough.

In 1970, 11.2 million tons of pollutants were spewed into the air by burning solid waste. Much of the burning took place **in open** dumps. The dumps not only defile the air and blight the landscape but also create breeding grounds for rats and disease.

Our society has developed the most sophisticated technology in history to produce a cornucopia spilling over with consumer goodies. But it has in no way coped with the problem of disposing of these goods. In thousands of American communities, the most primitive and unsanitary means of disposal --the open dump-- is still burning away.

We are a nation of throwaways. Into the gargantuan trash heap every year go 71 billion cans, 7 million TV sets, 7 million cars and trucks, and 35 million tons of paper. Many throwaways defie destruction by natural processes. Waste is overwhelming us.

Mission 5000 sounds like another James Bond extravaganza. Actually, it is a nationwide citizen project to close up 5000 open dumps. Launched in 1970, it represents a combined attack on environmental pollution by local, state, and federal government agencies with scores of civic and conservation groups--including the National Tuberculosis and Respiratory Disease Association. Within the first two years the citizen groups have rubbed out 1600 dumps. Hundreds more are scheduled for early replacement.

How do you replace an open dump? With sanitary landfills. By recycling and reusing second-hand materials. By energy recovery --burning solid wastes to produce heat or power. Finding alternatives to open dumping means work. Find out what you can do. Contact your local tuberculosis and respiratory disease association. It's a matter of life and breath.



CONTACT us for rates on
Farm Fire Insurance ---
Dwelling, Contents, Outbuildings, Cattle & Machinery.

LORNE MELLAN

Brinston - Ontario

MONUMENTS

Where You Buy The Best For Less

Satisfaction Guaranteed
No. 1 Granite Only
Cemetery Lettering

DWIGHT H. CROWDER
Williamsburg, Ontario
Phone 535-2683

For Advice on:
Life Insurance
Income Protection
Retirement Plans
Call your Metropolitan Life Insurance Representative

CLAIR CASSELMAN
652–4834 – Iroquois

ITEM AFTER ITEM... low priced for bigger savings

White Swan Facial
Tissue
size 180
3 for
$1.00

Facelle Royale
Jumbo Paper
Towels
45¢

Javex 192oz.
Bleach
99¢

Coke
26oz. Bottles
5 for
99¢

Tenderflake
LARD
1 lb. pkg.
4 for
$1.00

Aylmer 48oz.
TOMATO JUICE
3 for
$1.00

Kraft Parkay
MARGARINE
3 lb. pkg.
99¢

Catelli
SPAGHETTI
and Ready Cut
MACARONI
16oz. Pkg.
20¢

ROASTING
CHICKENS
4 to 5 lbs.
lb 55¢

BEEF and PORK
SAUSAGE
lb 59¢

Tomatoes
29¢

Celery
size 36's
25¢

SAVERS'
THE SIGN OF SAVINGS
M M
FOOD STORE
IROQUOIS PLAZA

SAVE AT M/M AND ENTER OUR EXCITING **WIN** A TOYOTA CONTEST

DRIVE A BRAND NEW **TOYOTA COROLLA 1200 AUTOMOBILE FOR EASTER**

Enter as often as you wish. No purchase required. Just complete the Entry Form and deposit in the Toyota Corolla Draw Entry Box at your local M/M Store. Final date to enter is Saturday, March 31, 1973.



TODAY'S CHILD

BY HELEN ALLEN

THE TORONTO SUN SYNDICATE

Bobby looks sweet and shy and gentle, and he is.

This handsome little fellow has beautiful big blue-grey eyes, dark hair and fair skin with rosy cheeks. His background is Anglo-Saxon.

Bobby, four, is in good health but behind the average in general development. He was born prematurely and had an early hydrocephalic condition (abnormal build up of fluid inside the skull) which cleared up itself. Doctors say it is unlikely to re-occur. It is possible there may have been some slight pressure on the brain during this period.

Bobby has been attending nursery school to give him extra stimulation. He is doing well there but is still considered to be a slow learner.

Quiet, co-operative and happy, Bobby used to be passive if another child took his toys or hit him. Now he has learned to stand up for his rights a bit, though still doesn't like to hurt anybody or anything.

With a good memory, especially for songs, Bobby picks up tunes fast and likes to sing the songs learned at nursery school.

Bobby needs parents who will give him stimulation as well as love and attention. He should be the youngest in the family.

To inquire about adopting Bobby, Please write to Today's Child, Box 888, Station K, Toronto M4P 2H2. For general adoption information please contact your local Children's Aid Society.

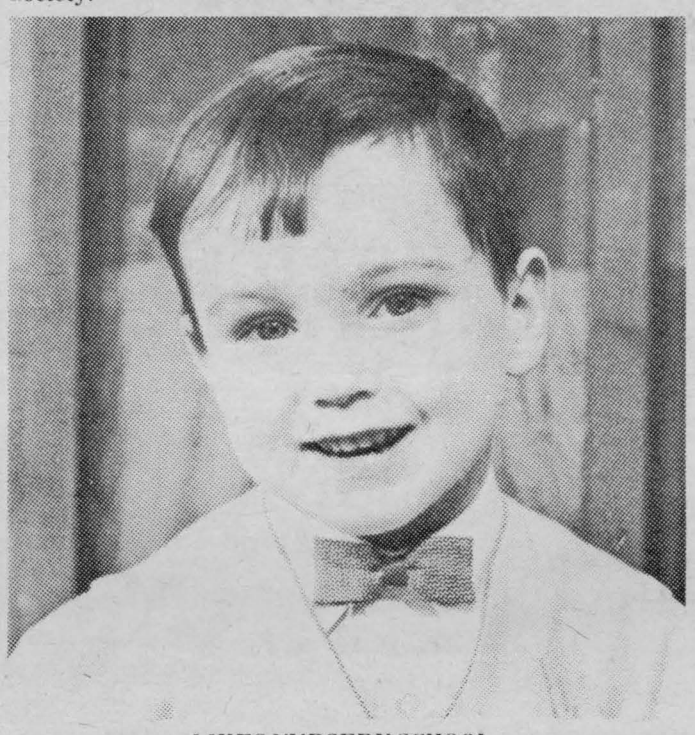

LIKES NURSERY SCHOOL



Pre-Season Sale!
Free Pool Heater*

Take advantage of this sale. Get in the swim with a 'World Famous Hallmark Fiberglas® Pool'. Backed by the most daring Fiberglas Guarantee. A full 15 years in writing! . . . Against chipping, cracking, peeling, rotting, mildew, rusting or tearing apart.

Pool heaters normally cost $475 and up. Guarantee yourself Spring installation at Winter prices! And, a Free pool heater.

Offer Ends March 31, 1973

CALL NOW FOR A FREE ESTIMATE



B-B CONSTRUCTION
NEWINGTON WILLIAMSBURG
984-2898 535-2081
Your Hallmark Pool Builder

*fuel hook-up extra

® Registered Trademark Owens-Corning

OBITUARIES

James Millar

James A. Millar died suddenly at his home, 160 Dundas St., Iroquois, on Monday, March 19th.

James was born at Haddo on Aug. 20, 1909, the son of the late James Millar and his wife Edna Steinburg. He operated a farm at Haddo until 1951, after which he owned and operated a general store at Metcalfe. He returned to Iroquois in May, 1972.

He leaves to mourn his loss his wife, the former Mildred Shaver, whom he married in 1933, a sister (Iva) Mrs. Mahlon Zeron. He was predeceased by one son Lorne, his parents Mr. & Mrs. J. Millar, two sisters (Mae) Mrs. W. Simms, (Della) Mrs. Harold Russell.

James was a past Master of Friendly Brothers Lodge 143 Iroquois and a devout member of the United Church.

A very large attendance was at the Masonic Service, held at the Fitzsimmons Funeral Home on Wed. evening, March 21.

The funeral was held on Thursday, March 22 at the funeral home with his minister Rev. B. Gee officiating, assisted by Rev. Votery of Sydenham.

Mr. & Mrs. Sheldon Robinson of Winchester rendered two beautiful solos, a request of the deceased.

Burial took place at Hanesville.

Pall bearers were Rog Tousaw, John McAslin, Basil Glover, Robert Urquhart, Gerald Morris, Stewart Jeacle.

Donald Froats

Donald Froats passed away accidentally on March 17th. Born in Osnabrook Township in 1936, he was the eldest son of Stanley and Helen Froats of Brinston.

He was educated at the Payne School and Iroquois High School, after which he chose carpentry as his life's work. He is survived by his parents, three brothers, Lorne and Dale of Iroquois and Edwin of Windsor.

The funeral was held at the Fitzsimmons Funeral Home in Iroquois at 2 p.m. on March 20, with Rev. James Stewart officiating.

Pallbearers were neighbours of the deceased, Harry Whitteker, Roger and Harold Payne, Raymond and Ronnie Smail and Jerrit Westervelt.

Interment was at Spruce Haven Cemetery, Brinston.

ATOMS from Page 1

to a shaky beginning and suffered a 2-1 loss to Embrun. T. Patterson was Iroquois' only marksman.

A goal apiece by M. Nesbitt, T. Waddell and T. Patterson gave us a 3-0 win over Winchester in our second game.

Ottawa took a 3-1 lead in the "B" final but Iroquois fought back to take a 6-3 victory. Tim Patterson, with four goals, was the big gun for Iroquois. Singles went to Mark Nesbitt and Kevin McEwen.

Our Pee Wees played Cardinal last week in back to back encounters and split with a win and a loss. On Monday, our Pee Wees visited Cornwall Township where the game ended in a 3-3 draw. Scoring for Iroquois in that one were B. Armstrong, M. Moran, R. Adair.

On Mar. 20, Iroquois Bantams took a 3-1 win from the Cardinal Bantam "B" team while Morrisburg "B"'s handed our boys a 4-2 defeat last Thursday.

In the Bantam tournament in Cardinal last Sat., our team won it's first game by a 3-0 score over Spencerville. The boys were then eliminated by a strong Morrisburg entry.

SUNDAY SERVICES

In The Churches

IROQUOIS AND MATILDA

ANGLICAN CHURCH OF CANADA
The Parish of Iroquois

Diocese of Ottawa.
Rev. Allan Rogers, Rector

8:00 a.m. Holy Communion
11:00 a.m. Holy Communion
Wed. Law & Faith in Practise
St. Peter's, South Mountain
9:30 a.m. Holy Communion
Wed. 8 p.m., Seaway H. S.
"Mission 73"

IROQUOIS PASTORAL CHARGE

UNITED CHURCH OF CANADA
Rev. W. Brian Gee. B.A, B.D., ThM

9:30 a.m. Worship in White Church
9:45 a.m. Church School in Iroquois
11:00 a.m. Worship in Iroquois

CHRISTIAN REFORMED CHURCH
WILLIAMSBURG
REV. JOHN DEPATER
Minister

April 1
9:30 a.m. Lord's Day 21
Question 24, Theme: "The Church and I".
10:45 a.m. Sunday School
2:30 p.m. Text John 19
Verses 23, 24, 25A
Theme: "The Saviour Stripped of Glory"
Monday, April 2
Special Service of Praise and Thanksgiving in dedication of the enlarged sanctuary at 8 p.m.
All are cordially invited

THE PRESBYTERIAN CHURCH IN CANADA
KNOX CHURCH, IROQUOIS
The Rev. John J. Hibbs, B.A., B.D
Pastor
Mrs. Ruby Bell, Organist

MINISTRY of EDUCATION & WORSHIP
Midweek Youth-Adult Program
Church School ..... 9:45 a.m.
(Kindergarten to Senior)
Worship Service .... 11 a.m.
(Supervised Nursery Class)
You Are Welcome To Share In Our Ministry And Outreach

ST. ANDREW'S CHURCH
SOUTH MOUNTAIN
Mrs. Arnold Shaver, Organist
9:30 a.m.
Service and Worship
Adult Study Group 10:30 a.m.
WELCOME

ST. MARY'S CHURCH
Morrisburg, Ontario
Saturday: 7:30 p.m.
Sunday: 11:00 a.m.

ST. CECILIA'S CHURCH
Iroquois, Ontario
Sunday: 9:30 a.m.
Rev. F.M. O'Connor, P.P.
Confessions will be heard before all masses.

UNITED CHURCHES
MATILDA CHARGE
REV. JAMES STEWART
Hanesville 9:30 a.m.
Hulbert 11:00 a.m.
Brinston 1:30 p.m.

Gwen's Flower Shoppe
IROQUOIS SHOPPING CENTRE
652-4564
POTTED PLANTS FOR EASTER
LILIES - TULIPS - DAFFODILS -
ZEBRAS - HYDRANGEAS - MUMS
ALSO
CUT FLOWERS FOR SPRING BOUQUETS

CLOSED MONDAY - OPEN ALL DAY WEDNESDAY . .
LLOYD C. DAVIS
COMPLETE LINE OF GENERAL INSURANCE!
Automobile - Fire - Theft - Liability and Life Insurance
652-4567 - PHONES - 652-4503
IROQUOIS Shopping Plaza ONTARIO

Buck Stretcher Paint Sale
MARTIN SENOUR GOOD QUALITY PAINT
WHITE INTERIOR LATEX $4.49 Gal.
WHITE INTERIOR SEMI GLOSS $5.49 Gal.
ABOVE PAINTS CAN BE TINTED TO YOUR DESIRED COLOR FOR AN EXTRA CHARGE.
SEELY'S DOMINION HARDWARE CHARGEX
TEL. 652-4553 IROQUOIS

TAX TIPS

Q. I am a farmer and I used 1967 as the year of averaging for income tax purposes and am eligible to average again in 1973. Am I required to average again using 1973 as the year of averaging, or can I wait until a year in which averaging would be more beneficial to me?
A. You may choose any year you wish as the year of averaging, provided that returns have been filed as required and that the averaging period chosen does not overlap another period for which you have averaged.

Q. I retired from farming and now live in the city. My farm lands are rented to a tenant. I make six or more trips each year to the farm to supervise seeding, summer fallowing and harvesting. Can I claim the expenses incurred in travelling to and from the farm?
A. Travelling expenses incurred while travelling to and from your farm cannot be claimed as a deduction from your rental income.
Q. I bought land in 1965 on a half-crop-share basis and this half share was sold in the vendor's name. Do I have to pay income tax on the half share that was paid to the vendor?
A. Yes. The half share that is sold in the vendor's name is your income and the subsequent payment to the vendor is considered to be an instalment on the purchase price and is not deductible.
Q. Is a farmer required to make Canada Pension Plan deductions from the wages paid to farm help?
A. Deductions for the Canada Pension Plan must be made from all wages paid for farm labour, provided the employee has reached 18 years of age but has not yet reached 70, and has received cash wages of $250 or more and has worked for 25 days for the employer during the year.
Q. What is the income tax situation if I sell land with standing crop?
A. If the agreement specifies an amount for the standing crop, that amount is income to the vendor and an expense to the purchaser. If the agreement does not specify an amount for standing crop, then no portion of the selling price is attributable to the standing crop as far as the purchaser and vendor are concerned. To complete the answer, your transaction insofar as the land value is concerned is subject to the capital gains provision which was introduced in 1972.
Q. In understand that commencing in 1972, depreciation on any new depreciable farm assets acquired in 1972 must be taken under Part XI of the Regulations. If I switch my depreciable assets on hand as at December 31, 1971 to the Part XI method, does this mean that when I sell or dispose of them that I will be subject to recapture of depreciation on all the amounts that were previously claimed under Part XVII?
A. Yes.
Q. In valuing my farm properties for capital gains purposes, should I make separate valuations for my residence and out buildings?
A. Yes. It is advisable to establish the value of your farm residence in that if it is your principal residence there is an option available on the sale of your farm which would exclude it from capital gains tax.

OPP REPORT

Every year we hear of tragic accidents involving children who accidentally fall into rivers and creeks and drown. Now that the spring runoff is in full swing we should be more aware of the possible accidents which could occur when young people play around water.

If a body of water runs near your residence, make sure you know where your children are playing at all times. Inform your youngsters of the possible hazards, telling them that the quiet shallow stream they remember from last summer is now deep and fast flowing.

Advise your children to stay off any ice which may still be covering rivers as there is a possibility the ice could break sending them out into the swift current.

One last word of caution with regards to the very young. Remember that even ditches can fill up with water to such an extent that a youngster could drown if he fell into the ditch.

DOLLARS & GOOD $ENSE

by WILLIAM J. MARTIN
Special Consultant to Avco Financial Services

Dear Mr. Martin:

I am 18, and although I earn an adequate salary, it seems I never have enough money. I recently bought a car which required a loan, and to establish a credit rating, I opened a checking account and several charge accounts. Even when I try to plan my budget, it seems there is always some extra expense. Is there a certain way to go about budgeting your money down to the penny?

C.E.G.

See Page 11

$ SAVE $
WINTER PRICES NOW IN EFFECT AT
CROWDER MONUMENTS
WILLIAMSBURG
DROP IN DROP US A LINE
OR PHONE COLLECT 535-2683

SAND, GRAVEL, STONE, TOP SOIL, SAND FILL, MANURE, BACKHOE & TRUCK RENTAL BULL-DOZER & FRONT END LOADER RENTAL
ALFRED LINK
Phone 652-4127
RR 2, BRINSTON, ONTARIO

ELECTROHOME
LOOK'N LISTEN VALUES
GREAT!


Electrohome Cutlass color TV will provide many years of viewing enjoyment. It features a 20" super rectangular picture tube, C11 Electromatic chassis for fully automatic control of fine tuning, tint and color saturation. It's automatic to *your* preference. Earphone jack and dipole antenna. Looks good, too. Finished in durable walnut vinyl. A great value at only
$489.95

FANTASTIC!
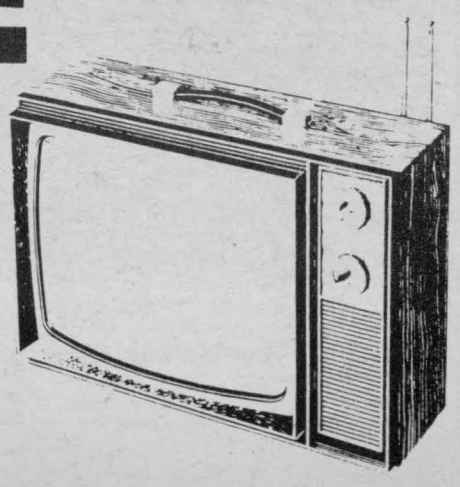
Electrohome Comet 20" Black and White Portable TV is just perfect for the den or rec room. It features a 20" direct vision tube, M-4 transformer powered chassis, dipole antenna and attractive walnut vinyl finish. A fantastic value at only
$199.95

ELECTROHOME
LOOK'N LISTEN VALUES

OUTSTANDING!
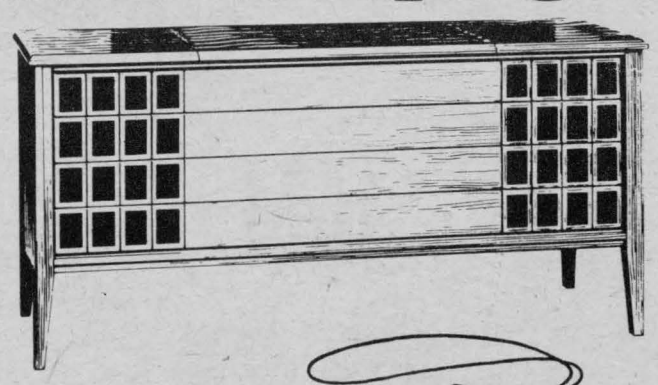
Electrohome Calypso stereo console will make a handsome addition to your home. It features a 90 watt stereo chassis with AM/FM/FM stereo tuner, Dual 1211 changer, and a full range six speaker system for beautiful sound reproduction. Finished in natural walnut cabinet by Deilcraft. An outstanding value at just
$499.95

AND MORE!
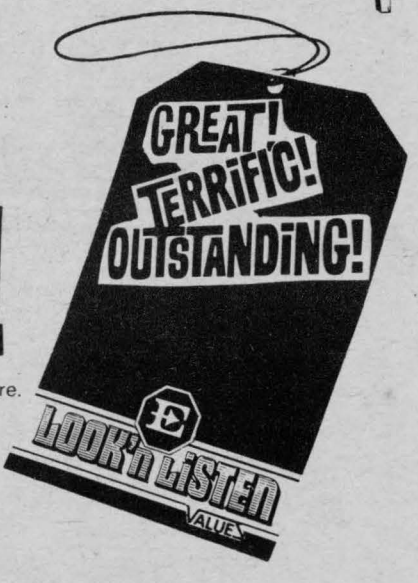

Ask your Electrohome dealer about other values throughout his store. Save on floor models, demonstrators and special clearance items during Look'n Listen Days.

STYLES & McINTOSH
Iroquois Shopping Plaza
ELECTROHOME
... an extra degree of excellence
Electrohome Limited, Kitchener, Ontario.

STOP LOOKING START COOKING WITH OUR ALWAYS BIG W

WE'VE ROLLED BACK PRICES

S+F

Green Giant 12oz. tin
Corn Niblets 25¢

Donald Duck 48oz. Unsweetened
Orange Juice 57¢

Heinz 19oz. Cooked
Spaghetti 29¢

Ivory 24oz. Liquid
Detergent Container **69¢**

Clark's 25oz. tin BEEF
Stew 59¢

Bravo 15oz. Spaghetti
Sauce with Meat **29¢**

Lysol 16oz. Toilet Bowl
Cleaner 49¢

Heinz **Baby Food**
Strained **18¢**
Junior **24¢**
Excluding Meat Varieties

S+F

Produce Dept.

Vine Ripened	Tomatoes		lb 35¢
Fresh	Spinach		33¢
Slack's	Mushrooms	1 pint box	49¢
Delicious	Apples	Size 113	5/49¢

Fresh
CHICKEN
to Roast or Fry 3-4 lb.
lb 53¢

Burn's Royal Breakfast
BACON
lb 99¢

Swift's Sliced Cooked
6 oz. **HAM**
lb 73¢

Burn's Ready to Eat
SMOKED PICNIC
lb 79¢

ENTER THE
$150,000.
in
total
value
prizes

Vachon
Big 48 oz. Jar
Raspberry or Strawberry
JAM
99¢

Schwartz
3 lb. Jar
PEANUT BUTTER
89¢

Aylmer
14 oz.
Cut Wax **BEANS**
or Cream **CORN**
19¢

Moderne
2 Ply Box 200's
FACIAL
TISSUES
29¢

Provigo
Choice
TOMATOES
19 oz. **26¢**



Bakery TASTE TEMPTERS

Weston's Pecan **Twirls** 14oz. 3 for

Hostess King Dons **Cake**
16oz. with Chocolate Flavor Frostin

Christie's Cherry **Turnovers** 9's

Birthday, Wedding and Anniversary Cakes -
Orders Taken

VALUE FOODS

¼ CHICKEN
Leg or Breast
lb 59¢

Fresh SPARE RIBS
lb 89¢

Fresh Pork
LIVER
lb 65¢

Maple Leaf
BOLOGNA
By the piece
lb 55¢

Home made
SAUSAGE
Meat
lb 59¢

Fresh Ground
HAMBURG
lb 83¢

Red Brand Blade
STEAKS
lb 95¢

CHOICE MEATS
TENDER AND TRIMMED...

BIG "PROVIGALA" DRAW

00

- 2 Weekend trips for two to Miami Beach
- Portable RCA Dishwashers
YOU CAN WIN - RCA Color TV's
- Renault Cars
- GRAND PRIZE - $25,000
Entry Forms at S & F

Sun-up
ORANGE CRYSTALS
Pak of 5 Envelopes
69¢

$1.00
89¢
g
35¢
at Store

FROZEN FOODS
Highliner Seafresh Fish & Chips 16oz. Bag 39¢
McCain French Green Beans 10oz. 29¢
Green Giant Poly Mixed 2 lb. Bag Vegetables 59¢
McCain Green Apple Pie 79¢
Extra Large Size 40oz. (10in.)
Rich's Coffee Rich 16oz. 19¢
(It whips like cream)

SHANLY

Mrs. Hans Krunys of Toronto visited relatives in Shanly and area during the past week.

Miss Bonnie Pitt, who is attending Waterloo University, spent the weekend with her parents, Mr. & Mrs. Lyle Pitt.

Friday evening, Mr. & Mrs. Clifford Allen attended the Queen's Graduation dinner in Kingston.

Mr. Russell Bennett attended the Jr. Farmers' Conference at Inn on the Park, Toronto.

Rev. & Mrs. Keith Whitney, Toronto, with his mother, Mrs. W. Whitney, Prescott, visited Mr. & Mrs. Gordon Gilmer on Sat. evening.

Miss Ann Matthie, Stephen & Ruth Matthie of Algonquin, visited their grandparents Mr. & Mrs. J. S. Wallace this past week.

Miss Debbie Riddell of Johnstown spent part of the holiday week with her grandmother, Mrs. Floyd Riddell.

Mrs. Ellen Allen of Ottawa is visiting Mr. & Mrs. Clifford Allen and children at the Manse.

On Sunday, Mr. & Mrs. Walter Froom and family visited Mr. & Mrs. John Froom and Mr. & Mrs. Allister Froom and families of Kingston.

Mr. & Mrs. Percy Ault were Sunday supper guests of Mr. & Mrs. Glen Ault in Ottawa. John & David Ault, who were holidaying here, returned home with them.

Mr. & Mrs. Robert Bass of Pittston visited Mrs. Ernest Pitt on Sunday.



A group photo of children from Iroquois and district who were members of the Morrisburg Figure Skating Club's Annual Ice Revue "A Little Bit of Ireland"

Hanesville

Mr. & Mrs. Dwain Fawcett, Kevin, Brian & Craig of Hamilton, Mr. Johnson Fader of Brockville, were visitors of the latters brother Mr & Mrs. Clifford Fader on Sat. last.

We are sorry to report Thos. Major a patient in the Winchester Hosp we wish him a speedy recovery.

Mrs. Marion Warren was a visitor of her brother-in-law Mr. & Mrs. Charlie Thorpe of Shanly.

Mr. Mike Link and Miss Linda Fossitt visited her brother Mr. & Mrs. Jonas Fossitt of Winchester.

Deepest sympathy is extended to the bereaved families of the late Donald Froats and Mr. Jim Miller who passed away last week.

Mrs. Luva Thompson has been staying with her granddaughter, Mrs. Larry Mills since she has been in the Hosp.

Mr. Larry Mills is a patient in the Winchester Hosp we wish him a speedy recovery.

Births

Roberts - Born to Kenneth and Marlene (nee Adams) a daughter, Nicole Anne, Mar. 23, 1973, at Grace Hospital, Toronto.

Proud grandparents are Delmar and Annie Adams. 1p

South Nation River Channel Improvements

Matilda Township Council has been asked to take immediate action to approve the South Nation River Channel Improvement above Chesterville.

Members of the Dundas Christian Farmers Association unanimously adopted the following resolution at their meeting on March 19 in Williamsburg:

"Be it resolved that the Dundas County Christian Farmers Association ask the Matilda Township Council to take immediate action to approve the South Nation River Channel Improvement above Chesterville as per recommendations of R. M. Kostuck Associates Ltd."

The proposal will cost Matilda Township $42,000.00. The whole project of which 75% will be paid by provincial grants is to cost $560,000.00.

The Dundas County Christian Farmers Association is a Local of the Christian Farmers Federation, a province-wide organization with headquarters in Drayton.

In a letter presenting the resolution to the council, Dundas County C.F.F. president, William Harbers of Brinston and Elbert van Donkersgoed, secretary-manager of the C.F.F., point out the "Most farmers today have more than $42,000.00 invested in just their own farm farms. A township-wide investment of this size is but a drop in the bucket whereas the potential benefits are huge for the economic well-being of the whole county."

The meeting adopted a second resolution:

"Be it resolved that the Dundas County Christian Farmers Association ask the Government of Ontario and its Ministry of Agriculture to increase its grants from 75 to 90% for the South Nation River Channel Improvement above Chesterville as per recommendations of R. M. Kostuck Associates Ltd."

Elbert van Donkersgoed said "The thinking behind this resolution was not to save the South Nation River Conservation Authority any money, but to make that money go farther. This change would make it possible for the Authority to tackle additional improvements in the watershed immediately rather than wait for the completion of the Channel improvements now under consideration.

PLANNIN' A NEW HOME
PLANNIN' A NEW COTTAGE
PLANNIN' A RENOVATION
PLANNIN' SEE LANNIN
H. S. LANNIN LTD.
GENERAL CONTRACTORS
PH 774-2637 - WINCHESTER

HAROLD C. FAIRBAIRN
Funeral Directors --
-- Furniture Dealers
BRINSTON
Dial 652-4775

PITTSTON

Mrs. Percy Gardner entertained her family, Mr. & Mrs. David Gardner & family, Brockville and Mr. & Mrs. Edwin Cooper and James for Sunday dinner.

Mr. & Mrs. Robert Sloan and grandchildren Robert and Stacy, visited Mr. Mrs. George Burchill on Sat.

Mr. & Mrs. William VanCamp, Crystal Rock, visited Thurs. at Mr. Mrs. Clarence Marlatt's.

A number from here took in the ice follies Friday and Sat. evening at Spencerville.

Mr. & Mrs. Ralph MacCargar and family, had Mr. Mrs Ron Ivanson & family, Syracuse, Mr. Mrs. Harold Wylie, Prescott, Mrs. Deltra Jordan and Brian, Cardinal, Mrs. Velma Casselman, Debbie, Betty & Robert, Iroquois and Rae Wylie, Brinston, during the holiday week.

Rev. and Mrs. Keith Whitney of Toronto and Mrs. Whitney, Prescott, called on Mr. Mrs. Ralph Cooper on Sat. evening.

Melody MacCargar spent the holiday week with Mr. Mrs. Don Casselman and family, Iroquois.

Mr. Mrs. Douglas Byers, Oshawa, visited Mr. Mrs. George Montgomery on Wed.

Mrs. Hilda Wilson, Earl Marlatt, of Iroquois visited Mr. Mrs. Clarence Marlatt on Tues.

Friends and neighbours of Pittston community gathered Tues. evening in the Brouseville Hall to honour Mr. & Mrs. Robert Cox (Nee Betty Sayeau) After a program of music and readings, they were presented with a pole lamp, chair, cushions and money. A social time was then enjoyed.

Delbert Bass called on Mr. Mrs. Clarence Marlatt on Sun.

N.F.U. EUCHRE

High Lady: Mrs. Mary Groniger
2nd High: Mrs. Barton
High Man: Ralph Barkley
2nd High: Robert Whitteker
Low: Orval Lewis
Door prize: Bill Lewis
Next euchre April 3.

Royal Canadian Legion News Bulletin

by Leo DeBellefeuille

Pat, a member of the I.R.A., went to Confession. He said "Father Murphy, a few of us boys blew up some train tracks last night"."Oh, Pat," replied Father Murphy, "what an awful thing to do, no matter the reason. For your Penance, tonight I'll ask you to do the Stations".

Starting the column in a lighter view, to something more serious. Your blood is so vital -be a blood donor. Area Blood Donor Clinic at Winchester District Memorial Hospital on Monday, April 16 from 2:30 to 4:30 and 6:30 to 9:30 p.m. Give your blood to someone in need. An ideal Easter gift and a worthy act of charity. It would be a splendid idea to have several members organize themselves into a group and journey to Winchester on April 16th. How about it comrades?

Branch 370, in conjunction with the Iroquois Minor Hockey Association, sponsored an Atom Hockey Tournament in Cardinal on Friday, March 23. The Branch contributed financially towards the success of the First Annual Tournament by providing a Championship Trophy, 40 crests, 20 of which were presented to the A and B series champions, ODHA fees, a lunch for all the players, referee's fees and ice time. Over $200 in all. A mighty fine gesture! Just another way in which the Branch services the youth of Iroquois and district.

Eight teams were competing for the Royal Canadian Legion Branch 370 Trophy. Teams entered were Cardinal, Spencerville, Kemptville, Morrisburg, Cornwall Township, Ogdensburg, N.Y., Alexandria and the host team, Iroquois.

The results of the tournament are as follows:
Quarter-Final Series: Iroquois 3, Cardinal 0; Alexandria 5, Spencerville 1; Kemptville 2, Morrisburg 1; Cornwall Township 2, Ogdensburg 1, in overtime. In the "B" series semi-final, Cardinal turned back Spencerville 3 to 2 and Morrisburg set back Ogdensburg 2-1. In "A" series semi-final play, Alexandria squeezed by Iroquois 1 to 0 and Kemptville trimmed Cornwall Twp. 4-2. In the "B" final series, Morrisburg were crowned Champions as they defeated Cardinal 4 to 0. Ed Renwick of the Legion's sports committee presented the Legion crests to the Morrisburg club.

The amin event of the day saw Alexandria defeat Kemptville 2-0 and were declared the Tournament Champions. The Alexandria boys were presented the Legion Trophy and crests by Vice President Ken Easter.

The most outstanding player in the Tourney was Ken McCormick of Alexandria. McCormick was a one-man show as he scored several goals and set up many scoring situations for his team mates. In the 5-1 verdict over Spencerville, McCormick scored all 5 goals. A fine solo effort by Ken and all members of the Alexandria Atoms. Congratulations to both Alexandria and Morrisburg, the "A" and "B" champions respectively. The tournament was rated a success and many thanks goes out at this time to Wayne Patterson, Walter Bailey and Gerry Fulford and all members of the local Minor Hockey Association and Branch 370 for a most successful First Annual Atom Hockey Tournament.

The Iroquois Minor Hockey Association have announced that Friday, June 1st will be the date for their Awards evening. The special guest of honour for this year's event will be T.V. personality Brian MacFarlane.

I will have more information and comments on this affair on a future occasion in "Sports Slants".

Larry Mills has returned home from the hospital and is progressing favourably. Mrs. Walter (Doreen) Bailey is presently hospitalized. Drop in and offer Larry and Doreen some good old cheer-up.

Remember the date for the Branch's general meeting, Thursday, April 19th at 8 p.m. Your attendance and participation is needed.

Look in the book!

The odds are at least seven to three that the local telephone number a caller asks the Directory Assistance operator for is in the new telephone directories now being delivered in Brockville and the surrounding area. And, those are pretty good odds. On the average, 70 per cent of the calls to Directory Assistance are from numbers available in the caller's telephone book.

These figures are one of the reasons Bell has asked the Canadian Transport Commission for permission to charge 25 cents every time a Directory Assistance operator gives a caller a number he could have found himself.

The purpose of the charge is not to eliminate the service. It is intended to discourage unnecessary use by encouraging callers to use their telephone directories, thereby giving the D A operator more time to devote to people who really need her help. It is alsc intended to offset the cost of providing Directory Assistance service to people who don't take the time to look the number up in the book.

Calls for numbers not listed in directories will not be subject to the charge, nor will calls from anyone who cannot use a directory because of a physical impairment. Calls from pay phones, hotels, motels, hospitals and calls for help in emergencies will not be charged.

So the LOOK IN THE BOOK message on the cover of the 47,200 books being distributed here, is still a very valid one.

More than 10 million directories will be produced this year to help Bell Canada customers find the telephone numbers they require. The introductory pages list specific numbers for operator and Directory Assistance, repair service, business office, long distance service, local calling areas, area codes, and long distance calling rates. They are designed specifically for the area, in which the directory is distributed.

According to Barry Mason, Bell Canada manager, "the service numbers listed and the long distance rate examples given are to assist and inform customers in this specific area."

He added that packet-sized Personal Directories, for keeping a list of frequently called numbers, are available without charge from the business office.

Personal News Items Are Always Welcome At The Iroquois Post!

Have you claimed your credit?

Even if you don't pay income taxes you may benefit from the Ontario Government's new Property Tax Credit Plan. And you can only apply by filing a 1972 Income Tax Return.

We've included a special mauve claim form just for that purpose in your 1972 income tax kit. Along with an explanation of the plan.

If you paid property taxes or rent last year, you may be eligible. If you haven't received your kit in the mail, pick one up at any post office. And send in both the tax return and the claim form. The sooner you file, the sooner you'll receive your benefit.

Your federal District Taxation Office will be glad to answer any questions you might have.

The Ontario Property Tax Credit Plan. We thought of it. But we'd like you to get the credit.

Ontario

Hon. John White, Treasurer
Hon. William G. Davis, Premier
Hon. Allan Grossman, Minister of Revenue

SHUR-GAIN
ROONEY FEEDS

Offers The Following:
16% Dairy Ration
36% Dairy Supplement
40% Dairy Supplement

Creep Feed Pellets
Pig Starter Pellets, Medicated
Pig Starter Pellets, Plain
Pig Starter m
Pig Starter Mash, Medicated

20% Chick Starter Medicated
16% Chick Grower Medicated
17% All Mash Layer

17% Medicated Rabbit Pellets
17% Plain Rabbit Pellets

SEED CLEANING

GRIST Picked Up and Delivered
Call ROONEY's 652-4382

45-tfc



Comrade Walter Bailey, Outside Sports Officer of Branch 370 presenting the Legion Annual Atom Tournament Trophy to Mr. Gerald Fulford, President, Iroquois Minor Hockey Association. (See story in Legion News Bulletin)

Seaway News

Quebec Trip

During the week of April 9-13 a number of Seaway students will be taking orders for personalized address labels. On each individual label is printed in "Roman Italics" your name, address and postal code.

Each booklet, containing 600 labels, may be purchased for only $1.95. Not only is a purchase of this type valuable for the individual letter writer, but is also very useful for the business man.

The students involved in the Quebec Trip would appreciate your support, as approximately 80¢ of every sale will go towards the financing of the excursion.

"Hello Dolly" Coming Soon

On Sat., April 7th at 8 p.m., the unforgetable full lenghth movie "Hello Dolly" will be shown in the High School gym. For only one dollar for adults and a mere fifty cents for children and students, the whole family can enjoy an evening of entertainment. All proceeds will be donated to the "Students to Quebec City" field trips.

Hockey Tournament

Sat. Mar. 31st. This is the date to remember. It is on this day that a number of recently formed "All-Star" hockey teams will invade the Morrisburg Arena.

Included in the awsome list of ice-hockey experts are the Hulbert Hackers, featuring several players presently touring Europe, the Stampville Stars, the Billi Burg Boys and the Morrisburg Manglers. It has been rumoured that Richard "Pumps" Baker, a former Morrisburg Pee Wee "A" sensation of not so many years ago, may be suited up for the big event. If, however, "Pumps" is not on the blue line for the Manglers, we are confident of seeing him behind the bench or (laid out in the dressing room?)

Taking everything into consideration, the day should provide some unusual and unbelievable hochey tactics. At any rate, it is excellent way of winding up the 1973 hockey season. Admission 50¢ for students and adults and 25¢ for children. The first game is at 10 a.m.

MATILDA BOWLING LEAGUE

Teams	Totals
Rats	80283
Minks	80057
Bears	78565
Skunks	78498
Lions	78108
Foxes	77732

High Scores

Ladies High:
Single Ruth Cooper 302
Triple Shirley Cooper 712

Mens High:
Single Lee Cassel 292
Triple Bob Roberts 738

Ontario Property Tax Credit Plan

Money from the Ontario government is flowing out at a rapidly growing rate to early filers of income tax returns, Revenue Minister Allan Grossman said recently.

Payments under the new Ontario Property Tax Credit Plan have gone to 100,000 Ontario residents by mid-March, Mr. Grossman said.

A high proportion of these were to persons who were not required to pay income taxes and who filed returns only in order to claim their benefit under the new plan.

The Revenue Minister, who along with Treasurer John White is involved in the plan's administration, said that many thousands of additional claims are in various stages of processing.

"We are doing our best to bring the Property Tax Credit Plan to the attention of all who are eligible --and that would include anyone who paid property taxes or rent in 1972," Mr. Grossman said. Advertisements and postal delivery of a Tax Credit notice to all households in Ontario are being used to bring the plan to the attention of those who are eligible.

"We are especially anxious to reach all low-income families, pensioners, farmers and roomers," he said.

Special Ontario forms are included with the Federal income tax form and the Ontario payments are processed through the Federal tax system.

While many Canadians automatically receive tax forms, most people who normally do not pay Federal income tax must obtain their own forms which are available from all post offices. In addition to filling in the mauve Ontario Tax Credit form, claimants must fill in pages one, two, and four of the Federal tax form and forward them to Ottawa.

Tax Credit payments can reach up to $250 depending upon such factors as taxable income and amount of property taxes or rent paid. Total projected cost of the program is $160 million.

PERSONAL

Mrs. Ruben Carkner and Mr. & Mrs. Bernie Warren, Mrs. Chester MacMillan and Judy attended the funeral and wake of their brother-in-law and uncle, Mr. Gilbert Demers of Lachute, Quebec.

RECREATIONAL BRIDGE WINNERS

Ladies- Lilian Scott
Mildred McGinn

Gents- Mearl Hutt
John Dixon

Births

March 13/73 Mr. & Mrs. Carl Hutchinson, R.R.2, Winchester Ont. A Son

March 13/73 Mr. & Mrs. James Sayeau, R.R.5, Spencerville, Ont. A Daughter

March 13/73 Mr. & Mrs. Douglas Graham, Kemptville, Ont. A Daughter

March 13/73 Mr. & Mrs. Norman Sarault, Winchester, Ont. A Son

March 15/73 Mr. & Mrs. Ian MacMillan, R.R.2, Finch, Ont. A Son

March 16/73 Mr. & Mrs Dwain Berry, South Mountain, Ont. A Son

March 16/73 Mr. & Mrs. Herman Grootlipman, R.R.2, Russell, Ont. A Son

FETTERLYS'
AUTO SERVICE
KEEPS 'EM ROLLING, RIGHT



Problems?? That's Why We're Here!

Trust us. We're the guys who know the inside story . . . and our shop is equipped for any car emergency. Full service is our specialty. So bring all your problems to us.

One-Stop Car Care Center

FETTERLY'S

RUSH, RUSH, RUSH,

NOT in Vogue's fine Bridal Shop

You choose in leisure –
Our staff have time for you



VOGUE
500 MONTREAL ROAD CORNWALL

PLANNIN' A NEW HOME
PLANNIN' A NEW COTTAGE
PLANNIN' A RENOVATION
PLANNIN' SEE LANNIN
H. S. LANNIN LTD.
GENERAL CONTRACTORS
PH 774-2637 - WINCHESTER



Injectable Iron for Baby Pigs... How Much Is Enough?

At the SHUR-GAIN SWINE RESEARCH CENTRE, 38 litters were used to prove that 1 c.c. of SHUR-GAIN INJECTABLE IRON is sufficient to prevent anemia. Providing your pigs are eating Creep Feed by the third week, a second injection is not necessary.

SHUR-GAIN uses the best available iron carrier . . . a *proven* DEXTRAN base that gradually releases iron into the pig's system. Properly administered you can expect excellent results.

Use SHUR-GAIN INJECTABLE IRON . . . treat according to directions . . . use 1 c.c. . . . and reduce your anemia prevention costs by half.

SHUR-GAIN

ROONEY FEEDS
IROQUOIS 652-4382

SPORTS SLANTS

News & Views

by Leo DeBellefeuille

With the early portion of March bringing some spring-like temperatures and sunshine, I feel that many local golfers have been in the midst of taking their gear out of the moth balls and getting prepared for another season.

The local Iroquois Golf Club are busy drafting plans for the coming year. At a recent business meeting, the officers for 1973 were elected. The new slate will consist of: President, Len Scott; Vice-President, Lyle Mattice; Secretary-Treasurer, Bill Cherry; Match Committee, Roger Coulter and Garry Barkey; Entertainment Committee, Ron MacIntosh and Russ Fader; Bar and House Committee, Don Ault and Len Scott; Grounds, Membership and Publicity will be handled by Lyle Mattice, Ted Styles and Jack Shaver respectively. Village of Iroquois representive is Councillor Jim Styles. Best wishes are extended to this active and striving sports group for a very fruitful season. If this column could serve as a service to the Club, be our guest.

On occasion, the local citizens feel that more facilities are needed for recreation. In the main, I cannot always agree with that charge. If you have that opinion, permit me to refer to a feeling that a district resident has of his community's facilities.

This person claims that his area is in a very poor state as far as recreation facilities. This individual goes on to say that we cannot afford adequate recreational and sports facilities for our youth; neglect in spending money to co-ordinate summer recreational programs by making proper use of the available facilities of schools. Yet, he says, it would seem as if property taxes, which are high, would allow for more luxuries. His beef is facilities for boys and girls as well as for all citizens. As leisure time increases, there is an urgent need to educate our youth in using this available time wisely. To educate young people to participate and enjoy sports is one answer. The enthusiasm shown by young people in presently organized programs is surely an indication of a willingness to participate. What is required are facilities and activities for the people of the community. Places for young and old to enjoy themselves by actively participating. Well organized programs to top existing available resources. This person strongly feels that more thought should be given in terms of mass participation rather than providing facilities for small groups. That is a view of an area resident as it surrounds his community.

However, no matter where one lives, it would appear that probably from time to time recreational facilities and programs could be improved.

By the end of the 1972-73 N.H.L. schedule, 624 league games will have been played. The 16 teams will total some 4,000 power plays and will score some 800 goals. Teams with a power play score about 20 percent of the time. The strange part of it all is that the players who earn these minor penalties in one season at a rate of 4,000 minor of these, sit out a total of 133 and one third games.

Did you know that Barry Cullen holds the OHA scoring record with 161 points?

Tony Zale knocked out Rocky Graziano in the third round 25 years ago. Rocky is now 51 and Tony is 59. Willie Pep is now 52 years young. Sandy Saddler is 46. Do these famous sluggers help you to relive a memory?

Speaking of Cullen's OHA record, it was disappointing this year that Blake Dunlop failed to erase the long standing mark. Blake, a star member of the Ottawa 67's ended the regular season by winning the scoring crown with 159 points. Dunlop in all probability will go high in this year's draft. Or will he stay in Ottawa and line up with the WHA's Nationals? The Nats can use his scoring and leadership abilities.

The Iroquois Minor Hockey Association will have their Annual Awards Night on Friday, June 1st., with Brian MacFarlane as guest speaker. The event will be held at the Iroquois Civic Centre. My view is: why does this star studded awards evening be held at the Civic Centre? It seems strange in that it is restricted to players and parents. A better way to help sell minor hockey to all of Iroquois could be found in opening this special night to all interested citizens. To people who have made contributions to the program during the season. In addition, with a famous speaker like Brian MacFarlane, this event could develop into a profit maker for the I.M.H.A. Why could the awards not be held at the Seaway District High School, where this institution has all the facilities to serve a large dinner and much more seating accommodation. For the promotion of minor hockey, several local and district sports fans would gladly offer $5.00 towards taking in such a fully packed and enjoyable evening. Its worth a thought!

Congratulations to Brent Lapier and George Eddy's Atom "A" hockey club who captured the Ottawa District Hockey Association Championship on March 25th, as they defeated Cornwall Township to win the title. Well done lads.

Cornwall Royals' first all star team defenceman Al Sims will be lost to the Royals with a broken bone in his foot. Al will be in a cast and will miss at least three week's action. Quite a blow at this important play-off time. One consolation is that another all star defenceman, Bob Murray, will be getting back to the tubes after recovering from a broken leg.

Pride, recognition, obligation, friendliness, energy, sincerity, satisfaction, imagination, orderliness, neatness, awareness, logic, idealism, showmanship and modernism. If you take the first letter from each of these words, it will spell "Professionalism". A goal every young athlete should be striving to accomplish.

The Ontario Sailing Association 1973 Sailing School will be held June 19 - 24 at Camp Wahanowin, near Orillia. The school is for those who have never sailed, those whose sailing has been very limited and those who want to improve their sailing. For further information, call Adam Fisher in Toronto at 416-964-8655.

Remember. If you play sports, be a good one and keep your eye on the game!

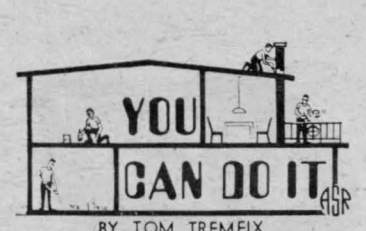

BY TOM TREMFIX

Question: This past winter I stopped a water leak in my roof by applying Tremco *Instant Patch* under some loose shingles. Is there anything I can do now to prevent similar problems from happening next winter?

Answer: Yes, there is. It's called a preventive-maintenance program. This means spending a weekend or two inspecting and correcting all potential trouble spots on roofs, flashings, gutters, and similar areas *now* before trouble arrives later. And all you'll need for the entire job is Tremco *Instant Patch* plus a brush or trowel.

Start with your roof shingles. Brush or trowel a generous amount of *Instant Patch* under any loose shingles and press them down firmly. The adhesive qualities of *Instant Patch* will hold them down so that driving rain can't lift them up and leak into the house.

Next, check all flashing around chimneys, soil pipes, fan-vent outlets, and other through-the-roof devices, and in "valleys" such as those formed between dormers and the main roof. Use *Instant Patch* to replace old roofing compounds that are loose, dried, cracked, etc.

You can also use *Instant Patch* to seal holes and seams in gutters. It contains glass and other fibres and dries to a tough leathery mat. One brush-on coat is all that's required for instant repairs without special tools or reinforcing membranes.

If you have more questions about how to stop leaks, write to Tom Tremfix, The Tremco Manufacturing Company, (Canada), Ltd. Toronto, Ontario M4H 1G7.

Grenville - Carleton P.C.'s nominate Walter Baker

Whenever an election is called the Progressive Conservative Party in Grenville-Carleton is ready.

Last Wednesday, March 21st, at 8 p.m., more than 400 enthusiastic supporters attended a Nominating Convention and Annual Meeting at Richmond, when Grenville-Carleton's M.P., Walter Baker, was acclaimed as the Progressive Conservative Candidate for that Constituency.

Mr. Baker, a native of Cardinal, in his acceptance speech, thaked all the thousands of people in every part of the Riding that worked so hard to ensure his election to Parliament last fall with the second largest majority in the Province of Ontario.

He indicated that he agreed completely with the decision of the Executive for whose leadership he was grateful and he expressed his willingness to serve the Constituency again. He said that though a redistribution scheme was in the mill, which would drastically change the boundaries of the Riding, it would not come before the next federal election. He looked forward to serving in Parliament again, the Riding wherein he was born, grew up, where his parents live and where his children go to school. He said: "The saliva is not running out of our mouths in an urgent search for power. It will come...in good time.

But in the meanwhile, he will practice constructive opposition. He will not hesitate to show our opposition of the Trudeau government and its disjointed alliance with the New Democratic members as and when appropriate.

It is also our responsibility... and we know this and we are discharging it faithfully...to support specific pieces of good legislation whenand where they can be found - and, as well, to suggest reasonable changes.

We will continue to instruct government in a positive way, in the hope that they will again borrow from our election platform and use our advice. Being in the public domain, it is free of charge. And it is a lot better advice than they have been buying from their legion of high-priced, private consultants.

Through it all, we will not pussy-foot around with third parties. We will stand by our principles, seeking support from any and all individuals of good-will and common sense, but coalitions of expediency with none. And at no time, will we allow an alliance of convenience to abuse the integrity of Parliament.

When our time comes, you can be assured, we will do the right thing by you. You can count on expansionist agricultural policies from a Progressive Conservative Government.

You can count on exemption from the capital gains tax for family farms when the transfer is made within the immediate family. You will not have to be dead and buried to pass on your farm in this way.

You can count on a national urban policy which will consider the problems of our large cities but at the same time not forget the continued vitality of our smaller towns and villages.

We will pursue expansionary, budgetary and monetary policies to lessen the dependence of people all ages on make-work programs which can never replace an economy based on full employment. We have stated and we are prepared to take action to reduce the affect of rising prices on the budgets of Canadian families, on pensioners and others on fixed incomes".

He pledged himself to always serve the best interests of his constituency which he described as one as diverse as any in Canada.

Allan Lawrence, M.P. for Northumberland-Durham, an old friend of Mr. Baker's, was the guest speaker for the evening and delivered a hard-hitting address citing the indecision and the paralysis that is afflicting the Trudeau Government. He said: "They are the same ole gang - they have put on some make-up in an attempt to fool the public but their unbelievable lack of legislative initiative is plainly visible".

Area Charimen were elected for every municipality in the Riding from the Ottawa to the St. Lawrence River. It was these Area Chairmen who made the difference in the 1972 election.

Charles Farlinger of Matilda Township was re-elected as President. With him the following officers were elected: First Vice-President: Bill Dakin, Nepean. Second Vice-President, Norm Cooksey, Nepean. Third Vice, Joe Patterson, Kemptville. Treasurer, Emil Senyshyn, Nepean. Secretary, Mrs. Lorna Richards, Nepean. Assistant Secretary-Treasurer, Jean Saunders, Prescott; Immediate Past President, Donald Hutcheson, Ottawa; Past President, Don Irvine, M.P.P., Prescott.

Following the meeting Mr Baker announced that Donald Hutcheson, the successful campaign manager for the 1972 federal election, had been re-appointed campaign manager and that the Campaign Committee will be holding its first organization meeting within three weeks.

NEWLY ELECTED EXECUTIVE

The newly elected executive of St. Mary's - St. Cecilia's Council of the Catholic Women's League are: President - Mrs. Cathy De Bellefeuille; Vice-President - Mrs. Nadine Corbett; Secretary - Mrs. Colleen Lowry; Treasurer - Mrs. Joan Brunt; Councillors - Mrs. Marg Rooney, Mrs. Pepers, Mrs. Marg Lee and Mrs. Mary Hoenselaar.

SMITH'S PHOTO STUDIO
Phone: 543-2873
62 Kyle Drive
MORRISBURG

WE BUY
BEEF HIDES
Best Prices
BLOM'S MEATS
MOUNTAIN

For information on -
LIFE INSURANCE
INCOME PROTECTION
RETIREMENT PLANS
Contact -
ROGER COULTER
43B Beach Ave-Iroquois
Ph. 652-4535
Representing-The Prudential Insurance Co.

FUNERAL SERVICE
W. E. FITZSIMMONS
IROQUOIS Established 1924
"SERVICE IS OUR MOTTO"
652-4452 652-4577

Just Published
THE STORY OF DUNDAS
from 1784 - 1904
by
J. Smyth Carter

A comprehensive history of the County of Dundas with biographical sketches, portraits and illustrations. Originally published in 1905.

Facsimile Edition, hard cover, linen binding. 460 pgs.
Price $15.00 post paid
Order from:
Mika Publishing,
200 Stanley Street, P. O. Box 536,
Belleville, Ont.
Tel. 613-962-4022
Also available: Illustrated Historical Atlas of Stormont, Dundas and Glengarry at $13.00 post paid.

GO CLASSIFIED - a "BEST" buy!

The Coming Events

FOR THE ACTION YOU WANT

Seaway Community Services will hold a general meeting on Monday, March 26, 1973 at 8 p.m. in the Christian Reform Church, Williamsburg.
Everyone Welcome!

Dundas Farmerette Conference on Thurs. March 22, 10 a.m. to 3:30 p.m. at North Dundas District High School. Bring your lunch.
Programme: Bookkeeping systems, role of Ontario Ministry of Agriculture in Dundas, Holidays, ARDA, Canada Pensions, Savings Program.
Ladies come and bring a neighbour.

Edie's House of Fashion presents Spring Fashions, sponsored by Knox Women's Club, April 4, 1973 at 8 p.m. in Morrisburg Civic Centre. Refreshments - Door Prizes.
40-2-c

CLASSIFIED ADS. ARE GREAT WORKERS

DANCE
Iroquois Civic Centre, Sat., April 14, sponsored by Riverside Lodge IOOF. Music by the Country Cousins. $3.00 per couple. Refreshments.

Matilda U.C.W. will hold their annual meeting on Mon. April 2nd at 8 p.m.
Please have reports ready.

On Wednesday evening, March 28, at Seaway District High School, Iroquois, 8 p.m., Mr. Carleton McInnis will present the theme "Law and Faith in Practise". Please support Mission '73. 41-1-c

---

WE HAVE NOW COMPLETED DELIVERY OF TELEPHONE DIRECTORIES. IF YOU DID NOT RECEIVE YOURS WILL YOU PLEASE CALL US NO LATER THAN FRIDAY, 30 of MARCH, BETWEEN 9 a.m. and 5 p.m. at 342-8622 and 342-8623
1-c

Seaway Gas Bar



Discount Gas & Motor Oils, Diesel Fuel
FALL HOURS 7-9
Open Friday Night till 10
Sunday 9-9
Snowmobile and Chain Saw Oil
We Do Oil Changes & Greases Now

ORGANS & PIANOS
CONN ORGANS
LESAGE PIANOS
SALES AND SERVICE
ROY FAWCETT
WINCHESTER - 774-2205



WE ENJOYED OUR SOUTHERN HOLIDAY AND SINCE RETURNING HAVE STOCKED
New Spring Fabrics
ALSO INCREASING OUR SELECTION OF NEEDLEPOINT CANVASES AND ENLARGED OUR DRAPERY DEPARTMENT.
You'All Come and See Now, Do You Hear?
Jean's Fabrics
MORRISBURG, ONT.
See Our New Larger Store On The Mall
543-3122

LEGION BRANCH 370 BINGO
TO BE HELD
EVERY MONDAY 7:30 p.m.
LEGION HALL, IROQUOIS
15 REGULAR GAMES - $5 PER GAME
3 SHARE-THE-WEALTH GAMES
3 SPECIAL GAMES - $10 PER GAME
1 JACKPOT $100 - SPLIT 4 WAYS
WINNER-TAKE-ALL GAME
Plan To Attend This Evening of Fun at the Legion Hall

FLOYD FISHER
Real Estate Broker
Morrisburg, Ontario
Bus. 543-2044:Res. 543-2355

MORRISBURG - an excellent well built Brick Bungalow with beautiful large bright livingroom with fireplace, diningroom and well planned modern kitchen, 2 bedrooms. Oil hot water heating. Basement has laundry room, 3 pc. bathroom and partially finished Rec. room. Attached heated garage. Large nicely landscaped lot.
IROQUOIS - 2 miles west on 260' x 360' lot, a 3 bedroom frame home, new O.F.A. furnace, new chimney, large kitchen with dining area, livingroom, two pc. bathroom on main floor. 20 x 40' shed has new roof. Garage. $15,000.
MORRISBURG one mile north on Hyw. 31, nicely landscaped 200 x 200' lot with a neat frame 3 bedroom Bungalow, O.F.A. heating. Tiled and wall to wall carpeted floors. 4 pc. bathroom with vanity. Modern kitchen with dining area, 14 x 18' livingroom. 8 x 12' shed. Garage. Plus a lot 200 x 200'.
MORRISBURG - 4 bedroom family home, planned and finished for convenience and easy care. Den, diningroom, livingroom with fireplace. Gas hot air furnace. Rec. room. T.V. tower. Garage. Landscaped lot 83 x 120'.

J. Allison	543-2989
A. Bolton	543-2002
H. Fisher	543-2213
W. Marshall	543-3200

AUCTION

Farm Stock and Hay

Sat. Mar. 31 at 1 p.m. - Farm just south of Winchester Sale Barn.
Consisting of the Following:
1 Registered Holstein heifer, 10 months old.
5 Grade yearling heifers
3 Cross bred heifers 1½ yrs. Hereford and Holstein Cross
20 Steel cow stanchions
1 Universal milker, 2 single units, motor, pump and pipeline for 20 cows.
2500 Bales of hay.
1 Anvil, 1 set of electric clippers
1 one horse electric motor
2 Steel water tanks,
1 Chain saw
1 McDeering W-4 tractor in good condition
1 set M.C.D. double 14 disc
1 M.H. 16 tooth tractor lift cultivator
1 M. F. 2 furrow tractor plough trailer type
1 rubber tired farm wagon and rack
1 Deering seed drill
1 6 ft. McDeering binder with canvasses
1 McCormic cultivator, horse drawn
1 McCormic corn binder
1 Farm trailer
1 M.H. manure spreader on rubber in working condition
1 Cockshutt 7 ft. power mower
1 McDeering side rake,
1 set of drag harrows, several fence posts and auger
5 good hydro poles, treated
Some household effects, several antiques, small tools and equipment.
Terms Cash
Earle Hamilton, Propriorter,
R.R. 3 Winchester.
Mahlon Zeron, Auctioner.

CARDS OF THANKS

I wish to express my sincere "Thank You" to my neighbours, friends and relatives for the flowers, cards, letters and phone calls I received whole a patient in Winchester Memorial Hospital and since my return home.
Luvia Thompson

I wish to convey my sincere thanks and appreciation to all who sent me cards, letters and gifts; also those who visited me while I was in Winchester Hospital
Special thanks to Rev. and Mrs. Stewart, and Clergy and Dr. Marston and nurses. Your kindness will always be remembered.
Hannah Gilmour
1p

We would like to express our sincere appreciation to our friends and neighbours for their floral tributes and messages of sympathy in the loss of a dear father, William Rintoul, who passed away March 13, 1973. 41-1-p
Edna & Len Miller

I again would like to take this opportunity to thank all who send cards & treats and made inquiries about me while I was a patient in Winchester Hospital.
Special thanks to Dr. B. Forbes Rev. Gee and all the nurses on 2nd floor. Thanks again.
Judy Aspin 1p

The family of the late Norman Whittle wish to express their deep appreciation for the flowers, cards and words of sympathy received during their recent bereavement in the loss of a very dear father and brother.
41-1-p

I wish to express my sincere "Thank You" to my relatives, friends, neighbours and Ladies Auziliary 370 Iroquois for cards, letters, gifts and visits while I was a patient in Winchester District Memorial Hospital.
Special thanks to Dr. J. Marston and Dr. S. Chande, the second floor nurses and orderlies' kindness and cards. To Rev. James Stewart, Rev. Brian Gee and Rev. A.J. MacDonald, for their visits and prayers. 41-1-p
Edward Payne

We wish to express our heartfelt thanks to all our friends, neighbours and relatives for their messages of sympathy, floral offerings and donations to the heart and cancer societies in memory of our beloved son and brother Donald.
Special thanks to Rev. James Stewart, pallbearers and the Fitzsimmons Funeral Home. These kindnesses will always be remembered in all sincerity.
The Froats family
41-1-c

I wish to extend my sincere thanks to all who visited me, also for cards, flowers and treats during my stay in St. Vincent De Paul Hospital and since returning home.
They were very much appreciated and will always be remembered. 1p
Ruby McMillen

I would like to express my sincere thanks to all for the cards, visits, flowers and gifts during my stay in the Winchester Hospital. Special thanks to the nurses, doctors and to the clergy who visited me, to those who brought food at home and helped out in any way. These kindnesses were greatly appreciated. 1p
Mrs. Delmar Adams

FOR RENT

Small apartment with attached garage. Phone 657-3265. 41-1-p

APARTMENT FOR RENT
Suitable for couple. Hot water heated. All modern services. Garage. Immediately available. Along Highway #2, between Iroquois and Cardinal. Tel. Long Sault, 534-2621 after 7 p.m. 36-tf-c

---

Winter Home Buyer Bonus
on new
Beaver Homes
Early orders get BIG discounts on new Beaver Homes. Save on mortgage, interest and initial investment. Choose from any of the 50 new 1973 Beaver models. Save today... lot owners can start with as little as $200. down... and you can be in your new home this spring. Get the facts now. Phone Wayne Irwin, (613) 237-2731. FREE! New 1973 Beaver Homes Catalogue with floor plans. Ask for your copy at your Beaver Store.

From Page 5

Dear C.E.G.:

First, let me tell you that a budget is not something that enables you to keep track of every penny. Second, don't think of a budget as some magical device for ending financial problems.

Try this. Keep a record of your spending for a month or two. Your checking account will help, but keep track of your cash spending too. Mark it all down.

You could be surprised to learn just where your money goes, but this kind of review will give you the start you need to make up a realistic spending plan.

Next, list your fixed expenses, such as the car payment. What's left over should be carefully divided among your spending objectives, leaving some room for flexibility and some savings.

You're at a good age to develop some budgeting habits, so don't get discouraged (and watch out for too much credit spending on those charge accounts for a while).

White Church - from page 1

peated in unison and the business session followed.

The usual items of business was dealt with and a decision was made for a project to begin in the near future.

The meeting closed with the Mizpah Benediction and a dainty lunch was served by the hostess and a short social time was enjoyed.

Want Ads

FOR THE ACTION YOU WANT

... at a price you can afford!

YOUR BEST MARKET PLACE

FOR SALE

We are now able to supply a limited amount of sawdust. Jackson's Builders Supply, Iroquois Enterprises, Iroquois 652-4405. 38-4-c

Carpet Steam Cleaning - new soil extracting method for wall to wall carpeting or room sizes. Wilson's Carpets & Draperies. Call collect 925-3533. 37-tf-c

Manual Typewriters For Sale. Royal, Underwood, Remington $20 to $50. Phone 543-2818. 39-4-p

Magazines on hand include: Lifestyle, Alaska, Liberty, Saturday Evening Post, Scientific American, last issue of Life. Books on hand: Ontario Calls You Camping, Wheels, by Arthur Hailey; First Aid Handbook, The Sensuous Man, The Sensuous Woman, Future Shock, Poseidon Adventure, Tom Sawyer, Biography of Dr. Christiaan Barnard. Craft House, Iroquois Shopping Plaza, beside Bank of Montreal. Tel. 652-2177.

1965 Volvo Station Wagon model 1225. Excellent mechanical condition. Needs a little body work. 652-2219 after 6 p.m. 39-3-c

Hay for Sale; 50¢ per bale Tel. 652-4410 41-2-p

Hay for Sale; Call 652-4728 41-3-p

Arctic Cat Snowmobiles and clothing. New and used. Contact Ken Strader, Iroquois Phone 652-4498 41tfc

3 Bedroom brick bungalow 28' X 46', living room 13' X 18', kitchen 11' X 22', rec room, and seperate garage. Located at 124 Lakeview Dr., Iroquois. $30,000 Phone 652-4416 41-2-p

Vacuum Cleaners and Floor Polishers; also Rug Conditioners for sale. Apply Ralph Coulthart, Morrisburg. Electrolux Dealer. Will demonstrate in your home.

1972 Yamaha Mini Enduro. Only 200 miles. $350.00. Phone 652-2145. 41-2-p

1 Poodle puppy, 9 weeks old, $50. Also table and 4 matching chairs. 652-4091. 41-2-c

Sewers' Special Nylon all-weather material, approx. 50 yds for $1.00. Fortrel knits, 60" wide, $1.79 yd. & up. Denims, 79¢ yd. and up. Curtain & Drapery material, 55¢ yd. & up. Rachels, plaids, printed jerseys, cottons, etc. Rustons, 458 Hyde St., Prescott, near the shirt factory. 41-3-c

Good Quality Straw, 989-5222 41-2-p

For the finest quality fabrics and workmanship, try Wilson's Carpets & Draperies in Prescott. Many fabrics carried in stock. 925-3533. 37-tf-c

We slaughter beef and pork on Mondays only until further notice. Beef - $2.00 Pork, up to 150 lbs. - $3.00. Over 150 lbs., 2.5¢ per lb. Levere's Slaughter House & Meat Shop, Brinston, Ont. R.R.#1. Phone 652-4639. 37-tf-c

Westinghouse Refrigerator, General Electric Stove, Simplicity Washer, Delmont Barber chair, STEPHENSON'S FURNITURE BRINSTON, Open until 9 Phone 652-4710 39-3-p

1972 Kawasaki 3 cyl. 350. Excellent condition. $800. Phone 652-4340. 39-3-p

Sand, gravel, stone, topsoil, sand, fill, manure. Backhoe truck rental. Bulldoser and front end loader rental. Phone 652-4127. R.R.#2, Brinston Ont. 39-4-p

Household Furniture - 1 year old - will deliver. 652-4026 after 6 p.m. 40-tfc

W-4 Tractor, cultivator, land roller, milker unit, sump pump. Phone 652-4088 41-1-c

Real Estate For Sale

In Brinston - 1½ storey frame and aluminum home consisting of 3 bedrooms, living room, dining room and eat-in kitchen. Taxes only $102.00. Heating cost for year $125.00. Priced at $8,000 All offers considered. For further information call Lorne G. Crabbe Limited, Realtor, 925-3759 or write P.O. Box 1029, Prescott, Ont.

Lawn Rolling - Anyone wishing to have their lawn rolled, call 652-4940. 41-1p

1971 Coleman hard top trailer. Table and cabinet. Sleeps 8. In good condition. Apply 213 Victoria St., Iroquois. 41-1p

We will be offering peat moss and lawn fertilizers at wholesale & retail prices. Rooney Feeds & Garden Centre. 652-4382. 41-tf-c

1961 ½ ton GMC truck, as is, 6 cyl. motor, in good condition. 543-2897. 41-1c

Buy a Ticket. Manitoba Derby early bird draw Apr. 19th. Sports Lottery, Legion Bond Draw and last chance for Kin Lottery. 41-1-p
Ross Jamieson

1½ h.p. refrigerator unit. Water cooled with two blowers Best offer. 652-4429. 41-1c

STORY OF DUNDAS
By
J. SMYTH-CARTER
$15.00
Historical Atlas
Stormont, Dundas & Glengarry
$12.50
CRAFT HOUSE



WANTED

PAPER-HANGING, Painting, Interior decorating. Phone after 5.30 in the evening - 652-4726 Mrs. Edward Beckstead.

WANTED. General repair work. carpentry, renovations, floors and joint filling. aluminum siding. paneling. indoor and outd. or carpeting. Licensed plumber. Edward Beckstead. after 6 p.m. - 652-4726.

Assistant to the grounds keeper. Apply in writing to Jack Shaver, Lyle Mattice or Ted Styles. 38-tf-c

1 Massey-Ferguson 3-point hitch, 21 tooth cultivator with reversible tooth, only cultivated 20 acres. Also 1 set of Fairbanks & Morris 1200 lbs (capacity) platform scales. Will sell or trade for livestock. 652-4104. 39-3-c

Do you need help with your outside spring cleaning, painting, etc.? Have truck. Call 652-4939 or 652-4093. 40-3-p

WANTED TO RENT
In Prescott to Morrisburg area. Bungalow, if possible, with 4 pc. bath, 2 bedrooms, large kitchen and living room, a good basement and, if possible, a garage. Call Cardinal 657-4670 or 657-3339 anytime after 5:30 p.m. Will take possession end of April or 1st week in May. 40-3-p

Wanted to purchase old corner cupboard or cupboard with open shelves or glass at top. Phone 652-4791 41-2-p

Waitress wanted. Full time apply Romeo's Lunch, Morrisburg. 41-tfc

Wanted to purchase - Either a 3 or 4 furrow plow and a spring tooth cultivator, both 3 point hitch. Phone 652-4508. 41-1-p

PERSONAL Income Tax Forms completed. 24 hour service. $3 to $4. Iroquois Egg Grading Station. 652-4429, O.R. Summers. 41-tf-c

THE STORMONT, DUNDAS AND GLENGARRY COUNTY BOARD OF EDUCATION requires until the end of June, 1973
for
CORNWALL COLLEGIATE AND VOCATIONAL SCHOOL
a teacher of
Girls' Occupational (Practical) - subjects - Personal Grooming
Hospital Services
Typing - Filing
Salary - min. $7,200 per year
max. $16,000 per year.
Applications will be received by C.C. Hart, Principal, Cornwall Collegiate and Vocational School, 437 Sydney Street, Cornwall, Ontario. Tel. - 932-8360.

PLANNIN' A NEW HOME
PLANNIN' A NEW COTTAGE
PLANNIN' A RENOVATION
PLANNIN' SEE LANNIN
H. S. LANNIN LTD.
GENERAL CONTRACTORS
PH 774-2637 - WINCHESTER

Spring Fashions
CANVASS OR LEATHER
JOGGING SHOES
RUBBER FOOTWEAR FOR ALL
SHOES YOU CAN DEPEND ON"
SHOPPING CENTRE IROQUOIS, ONTARIO
PARMETERS' SHOES

OPEN HOUSE
Apr. 6,7,8,9
FRIDAY 9a.m. - Midnight
Opening of Painting & Photo Exhibits. Live music 5 p.m. to midnight
MONDAY 9 a.m. - 9 p.m.
Stereo Show, Movies.
Exhibit of photos of old Iroquois.
On exhibit all 4 days
Paintings by M. Winslow, A. Bain R. Sisty, J. McDairmid
photographs by R. Martin
SATURDAY 9 - 9
Craft Demonstrations
Weaving, Macrame, Glassblowing, Woodcarving
Woodcarving,
Rug Hooking,
Spinning.
SUNDAY 1 - 9 p.m.
Exhibit of Bottles
Exhibit of Antiques
CRAFT HOUSE
IROQUOIS, ONT.

Gilmer Pharmacy Ltd.
652-4358 IROQUOIS 652-4379
Emergency Store
FINAL NET HAIR SPRAY by Clairol.
Reg. $2.50 NOW $1.98
NOXZEMA S SPRAY DEODORANT SPECIALS IN TWINPAKS
NEW INSTANT MIX EX-LAX
Coming Spring 1¢ Sale
Starts April 5
See hand bills for specials
EASTER CARDS
Easter Chocolates & Novelties
Smiles and Chuckles Reg 55c
Peppermint Patties now 2/75¢
Smiles & Chuckles TURTLES Reg $2.50 NOW $1.98
Anacin Tablets 100's Reg. $1.45 NOW 99¢
Kolynos Tooth Paste NOW 3 for 99¢
Reg. 2 tubes for 89¢
Sudden Beauty Hair Spray 3 types
Reg. $1.59 NOW 99¢
Crest Tooth Paste Reg. $1.39 NOW $1.09
FRENCH FORMULA Reg. $2.00
HAIR SPRAY now $1.19
Bayer Aspirin
reg. $1.12 now 89¢
Rexall Brand Rexprin 57¢