1867 1967 CONFEDERATION

The Morrisburg Leader

Authorized as Second Class Mail
Post Office Dept., Ottawa

$3.50 YEAR IN CANADA
$4.50 YEAR IN U.S.A.

VOLUME 105, NO. 44. MORRISBURG, ONT., FRIDAY, NOVEMBER 3rd, 1967 SINGLE COPIES 10c

Mabo-Lynch Vows Heard at St. Mary's

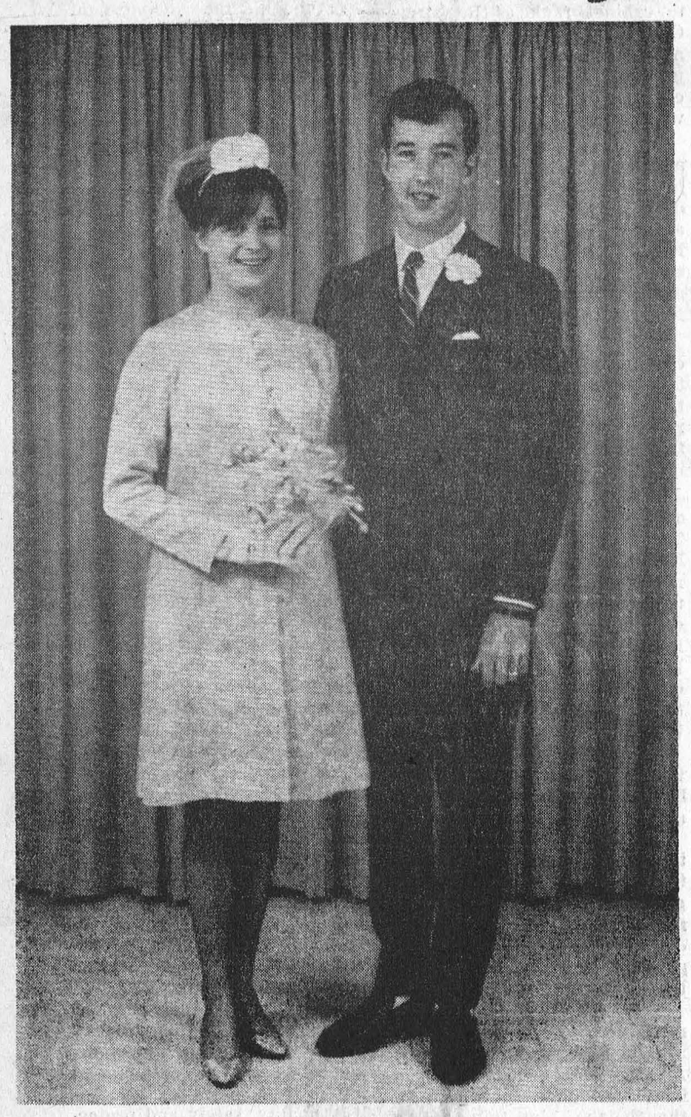

Mr. and Mrs. Keith Mabo are shown following their marriage at St. Mary's Church last Saturday. The bride is the former Bonnie Lynch, daughter of Mr. Clarence Lynch of Ottawa, and the late Mrs. Lynch. Groom is the son of Mr. and Mrs. Ernest Mabo of Morrisburg.

—Photo By Smith

Rev. D. W. MacDonald officiated at the 4 p.m. wedding ceremony of Bonnie Elaine Lynch to Keith Albert Mabo, both of Morrisburg, Ontario.

The bride is the daughter of Mr. Clarence Lynch of Ottawa, and the late Mrs. Lynch. The groom is the eldest son of Mr. and Mrs. Ernest Mabo of Morrisburg, Ontario.

Given in marriage by her father, the bride chose a street length dress of mint green brocade with matching coat and shoes and small yellow veil held by a flower. She carried a bouquet of yellow baby roses

Bridesmaid was Miss Anne Locke of Morrisburg. She wore a street length gown of autumn rust lace over taffeta with white accessories. Her bouquet was yellow mums.

Groomsman was Mr Jim Cameron of Morrisburg, and guests were ushered by Michael Mabo brother of the groom and George McIntosh both of Morrisburg.

Following the ceremony, a reception for about 25 guests was held at the home of the bride's grandparents, Mr. and Mrs. Charles Lynch. For receiving guests, Mrs. Lynch chose a 3-piece suit of cranberry brocade with black accessories, and a corsage of white mums.

Mrs. Mabo received guests in a turquoise wool dress, with matching hat and black accessories. A corsage of white mums completed her ensemble.

For a honeymoon trip to Niagara Falls, the bride changed to a blue and white two-piece dress with brown accessories.

Guests attended from Morrisburg, Ottawa, Iroquois, Williamsburg, and Cardinal.

Mr. and Mrs. Mabo have taken up residence on Haines St., Morrisburg.

Final Tribute to Mrs. N. McGillis

Funeral services were held Friday, October 27th at 2:00 p.m. for the late Mrs. Florence McGillis, of Morrisburg, wife of the late Norman McGillis, Mrs. McGillis passed away at Cornwall General Hospital on October 25th after being in ill health for the past several years.

Born in 1878 she was the daughter of the late John and Agnes Mackie of Lachute, Que. She resided in Lancaster, Ontario before coming to Morrisburg 43 years ago. She was a member of Knox Presbyterian and had been made an honorary president of the Women's Mission Society.

Surviving are one daughter, Mrs. H. E. D. Bateman (Gwen) of Cornwall; three sons, John M. McGillis, Montreal; Neil R. McGillis, Cornwall; and N. Douglas McGillis, of Morrisburg.

Funeral services were held from Knox Presbyterian Church, Morrisburg, with Rev. T. H. Boyd officiating. Interment was held in Mount Pleasant Cemetery.

Pallbearers were Gordon Thom, Arthur Edgerton, Kenneth Carkner, and Allan Farlinger.

Letter Recalls Feat Of 50 Years Ago

AN OPEN LETTER TO THE EDITOR

Dear Sir:—

The October 13th issue of the Leader arrived bringing the news of William Snyder's retirement and a picture of Bill and his big, ever-ready smile. This news took me back over the years, fifty years to be exact. May I tell you and your readers a story about Bill Snyder.

In the last week of June 1817, I was spearing fish behind the power house which was then at the foot of Lock St., opposite the late Sam Ryan's Southern Hotel.

The particular spot where I was spearing was the raceway behind the power house and this narrow run of swift water was covered at intervals of approximately 36" (as near as I can remember), with foot square beams which were always slightly damp. I was wearing sneakers (called running shoes in those days), and in jumping from one beam to the other in my efforts to land a fish, I slid off a beam and fell into the swift water. At that precise moment, Bill Snyder appeared on the bank above and seeing me falling into the water, ran down the bank, jumped in under the beams, caught me and brought me to the side of "boxed-in" area where I was hauled out by the late William Sutherland (Power house operator).

Approximately 20 feet south of where I fell in was the roadway to the ferry dock, built over the "flume", and south of this roadway was the warehouse where cheese, etc., was stored for shipping out on the Britannic and east of the warehouse was the late Chas. Marshs' boathouse.

Had Bil lSnyder paused to consider a plan of action I would have been swept under the roadway. I could not swim. Bill's speedy action saved my life.

Now, fifty years later, I still am, at a loss to find the appropriate words to express the grateful esteem in which I have held and always will hold, this public-spirited and industrious gentleman. I sincerely hope that Bill's retirement will be enjoyed in health and happiness.

very respectfully yours.
William T. Sherman
16 Morris St.
Yonkers, N.Y. 10705

Final Tribute to Area Native, Mrs. O. Duprau

Fuenral services for Mrs. Orrin Dupreau were held Sunday at Fitzsimmons Funeral Home, Iroquois.

Born at Williamsburg Township in 1883, the former Sadie Barkley, was the daughter of the late Mr. and Mrs. Michael Henry Barkley of this area. In August of this year she celebrated 60 years of marriage to Orrin Dupreau who survives. 20 years ago Mr. Dupreau, a local merchant, retired and moved to a new home at RR1, Iroquois. At the time of Seaway Rehabilitation, their home on the St. Lawrence front was taken and Mr. and Mrs. Dupreau left this area for Mount Forrest. Ont.

Mrs. Dupreau was a charter member of the Morrisburg Eastern Star Lodge.

Mrs. Dupreau was the last surviving member of her immediate family, she leaves her husband at Mount Forrest and one daughter (Marjorie) Mrs. Dr. R. A. McPherson and two grandchildren also at Mount Forrest.

Pall bearers were three nephews: Lloyd Barkley, George Barkley, Harvey Barkley and Ed. Casentree, Earl Baker, Arthur Edgerton.

Burial was in Mount Pleasant Cemetery, Morrisburg.

Hockey News

Despite the fact that the Morrisburg Knights have yet to register their first win of the season, the area fans are happy with the calibre of hockey this young team has shown. Speculation among the fans is that once the team starts to click, they're going to stay out of the slump.

Knights dropped two games last wee, both to Eastview Mustangs. Friday night in Morrisburg Eastview outscored them 6 - 4, and Sunday on their home ice upset Morrisburg 8 - 3.

Friday

A goal by Dave Larabie at the 19:53 mark of the third period into the open net, clinched the win for Eastview, as they led by only one goal at that time.

Other scorers for the Mustangs, apart from the two-goal display by Larabie, were Michel St. Jacques with two, and singles by Larry Brazeau and Marc David.

Knights' markers were all singles by Dave Hunt, Kenny Quaile, Ken Morrow and Tom Hare

Knights played a hard game, outshooting the Mustangs 33 - 25, and at the end of the first period, Morrisburg held a 2 - 1 lead, but Mustangs had the game tied 3 - 3 at the end of the second period.

A total of 21 penalties were handed out during the game. 11 of them awarded to Eastview. Five five-minute majors were also called, two to Morrisburg and three to Mustangs. All were for fighting.

The two teams clashed again on Sunday at Eastview, and this time there were three two-goal performances by Mustang players. They were Michel St. Jacques, Larry Brazeau and Tom Casey. Singles were added by Mike Barnhart and Bill Roberts.

Morrisburg scorers were Ken Morrow with two and Barry Graham with one.

Eastview led the Knights 4 - 2 at the end of the first period, and 5 - 3 at the end of the second, before scoring a final three to complete their effort .

Morrisburg received 12 out of 23 penalties handed out during the game.

Next game is in the Morrisburg Community Centre on Friday night at 8:30 p.m. when the Knights play host to the Cornwall Royals for the second time this season.

×

Following is the schedule of the Morrisburg - Brockville Combines for the current season. All home games of the Combines will be at the Brockville Community Centre.

NOVEMBER
10—Combines at Renfrew.
12—Shawville at Combines
14—Combines at Buckingham.
17—Combines at Shawville.
19—Renfrew at Combines.

DECEMBER
3—Buckingham at Combines.
10—Combines at Renfrew
17—Shawville at Combines
19—Combines at Buckingham
31—Renfrew at Combines

JANUARY
5—Combines at Shawville
7—Combines at Renfrew
14—Buckingham at Combines
16—Combines at Buckingham
28—Shawville at Combines

FEBRUARY
4—Renfrew at Combines
9—Combines at Shawville
11—Combines at Buckingham
13—Buckingham at Combines
16—Combines at Renfrew
18—Shawville at Combines
23—Combines at Shawville
25—Renfrew at Combines

MARCH
1—Buckingham at Combines.

×

Sunday games will be played at 2:30 in the afternoon; Tuesday and Friday games will be at 8:30 in the evening.

Coach Ralph Hurley advises that the Combines will have a solid club this year, with last year's regulars Pat Brophy, Ron Quennneville, Allie Cameron, Rick Rushford, Big Doug Casselman, Bill Craig, Gordon McMillan, Little Doug Casselman, Mel Tomalty and Jim Forrest in the line-up.

Some of the newcomers to the club this year include Jim McClade, Don Snyder, both former top Junior 'A' players, as well as Roy Pyke, a standout with Greensboro, N.C., of the Eastern Professional League last season.

Being unable to obtain ice time in Morrisburg, all home games will be played in Brockville this season.

The Combines thank their many fans for their past support and hope to have their continued support in the coming season.

Most games this season will be played Sunday afternoons, with game time 2:30 p.m. The league opens Friday, November 10th, in Renfrew and the Combines first home game will be Sunday, November 12th at 2:30 p.m. when they take on the Shawville Pontiacs.

October Meeting Knox Women

At the October meeting of the Knox Women's Club held in the Lecture Room of the Church, Mrs. Dalton Smith conducted Bible Study on the subject "Taking Time for the Tings of God". Roll Call was answered by a verse from Scripture having the word "Thankful".

The call to worship was led by Mrs. Chas. Farlinger. Mrs. Robert Mott led in prayer following singing in unison of the hymn "I need Thee Every Hour".

Correspondence was read from the Leprosy Foundation expressing thanks for stamps which the club had forwarded .

It was decided that the group undertake preparation of a cook book of favourite recipes as a fall project with a brief history of Knox Church on the inner cover. Mrs. Donald Magee and Mrs. Thomas Boyd were chosen as a nominating committee for the annual meeting in December.

J. Edson Robinson Died in Hospital

James Edson Robinson, a resident of Morrisburg for many years died Friday October 27 at the National Defence Medical Centre, Ottawa, following an illness of three years duration. He was in his 80th year.

Born at Matilda Township he was a son of the late Leslie Robinson and his wife Charlotte Christie of South Mountain. Mr. Robinson was employed as lockman at Morrisburg locks for 23 years, prior to that time he had homesteaded in Saskatchewan and following World War 1, he farmed at Pleasant Valley, Ontario, In 1914, at Maple Creek, Saskatchewan, he joined the 10th Canadian Infantry Battalion and served until his discharge at the close of the war. In 1919 he married Sadie Mason of Ventnor who predeceased him in 1951.

He was best known at Morrisburg for his untiring work in connection with the November 11th selling of poppies. For all his years here and after moving to Ingleside eight years ago he continued to be in complete charge of the Pappy Campaign. He travelled by bus from Ingleside to carry on that volunteer effort until he entered hospital three years ago. Last year he sustained a broken hip, which with his diabetic condition contributed to his death.

He was a life member of the Morrisburg Branch of the Royal Canadian Legion.

Sunday at Fairbairn and Son Funeral Home, Church St., Morrisburg, a special Royal Canadian Legion service was conducted by Rev. F. L. Howald and Rev. Cyril W. Earle. At the close of the service, members filed past the casket, draped with the Union Jack, each placing a poppy on the flag.

He is survived by two sons: Harry Robinson at Windsor, Ont., and George Robinson at Manitoulin Island, Ont., two daughters: Mrs. Howard Arnold .Viola) Fresna, California and Mrs. George Donnelly (Madeline) at Ingleside. He also leaves one brother Alexander Robinson at Port Colborne and several grandchildren. A sister predeceased him three years ago.

Funeral services were conducted Monday at Fairbairn Funeral Chapel at 2 p.m. with Rev. F. L. Howald, Morrisburg, officiating. Burial was in South Mountain Union Cemetery. Pall bearers were fellow Legionaires from Morrisburg: Wm. Eady, George Clackett, Edwin Rice, Gordon Smith, Malcolm Devaul, and Frank Coons.

OLD-TIMERS ENJOY THEIR HOCKEY GAMES TOO



It's not just the youngsters, and the highly organized teams who enjoy hockey and other winter sports in Canada. The old fellows like to show off their muscles and their ability as well.

Last Saturday afternoon an Old Timers hockey game was organized by Jack Lynch of Chesterville, and played at the Morrisburg Community Centre. The final score of the game was Combines, 5; Black Hawks, 4.

How many of these familiar faces do you recognize? Front row, l. to r.: Angus Van Putten; Jack Lynch; Norman Utman; Grenville Fyke; Walter Curran; Back row: Danny Robertson; Louis Moriarity; Harold Couglar; Dwaine Munro; Ralph Kirkwood; Keith Schell; Allan Fyke; Robert Seyler and Melvin "Shy" Harper.—Photo by Smith

EURASIAN BEAUTY



Pretty Nancy Hsueh (pronounced Say) stars in the lead role of Mia Elliott in Love is a Many-Splendored Thing, a dramatic new daytime serial on the CBC-TV network. The serial concerns the life, loves and heartaches of a beautiful young Eurasian girl studying medicine in San Francisco.

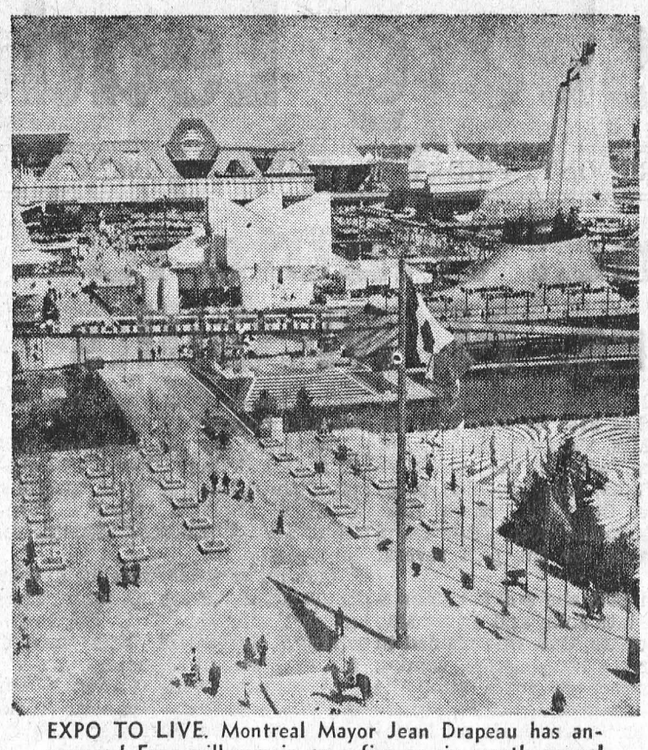

EXPO TO LIVE. Montreal Mayor Jean Drapeau has announced Expo will remain as a five or six month annual attraction in order to "continue to show all visitors what Man and His World means." Some 40 pavilions have been turned over and Habitat and La Ronde will also be in operation. Mayor Drapeau says he expects 20-million people to visit the site next year. Expo drew to an official close last weekend breaking all previous World's Fair records. — TNS Photo

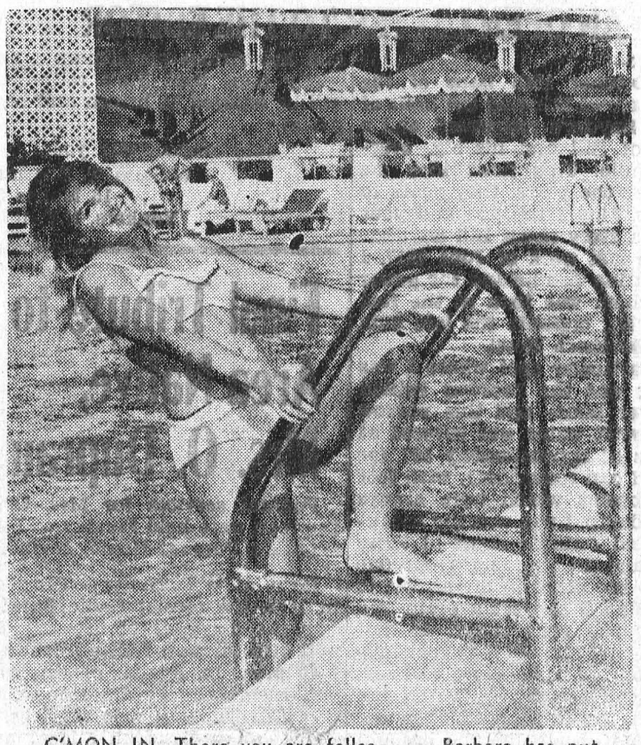

C'MON IN. There you are fellas . . . Barbara has put forth an invitation which any Canadian male would find difficult not to accept. However, with misty eyes, we must reveal a certain fact. "Babs" isn't living in one of those close-by apartments, in fact, she's thousands of miles away in Bermuda. Sorry. — TNS Photo

THIS WEEK AND NEXT

by Ray Argyle



An exciting venture

Legislation for the federal government's new Department of Corporate and Consumer Affairs is now moving through the House of Commons.

For John Turner, the youthful Montrealer who stepped up to cabinet rank as Registrar-General and who will pilot the new department, the opportunity to be "friend of the consumer" is one no politician would turn down.

Turner's Liberal leadership ambitions will be nurtured on his performance in the new department. Judging from his address to the House in outlining the department's functions, Turner will be an able administrator, but not an innovator or reformer.

The careful inclusion of corporate affairs in the title of the department could be taken to mean the government is anxious the new agency not be tinged with an anti-business image.

In some respects, it will be a counterpart to the U.S. Federal Trade Commission, which launches prosecutions against misleading advertising, fraudulent merchandising and foods or medicines dangerous to health. It was the FTC which led Congress to force cigarette companies in the U.S. to label their packages with a health warning.

Turner launched debate on the new department with a broad-ranging survey of government intentions.

He drew a parallel between the department's responsibilities, and the assumption by the government in past years of responsibility, "for keeping our economic system competitive, stable and productive."

Now, he said, the government proposes to set "ground rules" for business activity. And it will be easy to tell them from economic policies, although the aim will be to "encourage maximum efficiency and responsiveness to the needs of the public at large."

"We are all consumers," said Mr. Turner. "Personal expenditure on consumer goods and services is now running at a rate of about $37 billion a year in Canada. That represents about 60 percent of gross national expenditure."

This is why, Turner added, the government feels the time has arrived to influence "both the demand and supply sides" of the marketplace.

Although the department combines both corporate and consumer affairs, Mr. Turner goes to some pains to explain that its interest is to represent the consumer — not the corporations.

This is how he put it before parliament:

"The functions we class under the heading of corporate affairs . . . do not involve representing the interests of corporations in the government. Just as the consumer branch will be directly concerned with representing and helping consumers, the corporation branch will be available to protect and help investors."

Along with its new responsibilities, the department will pick up the old duties of the Registrar-General's office. These include the combines branch, restrictive trade practices, patents, trademarks, bankruptcy and incorporations.

"The relationship between purchasers and buyers is becoming increasingly impersonal," says Turner. He points out that many people feel they are overwhelmed with "conflicting, sometimes misleading claims, sometimes with excessive advertising, sometimes with unnecessarily high prices or inadequate services, with unsatisfactory warranties or hidden charges."

Turner says what has been lacking has been "specific responsibility and adequate machinery for the identification of the consumer interest."

The minister describes the main goal of the department being to protect Canadians against fraud, deception and unfair trade practices. He also lists quality, safety and protection as safeguards which consumers should enjoy.

In the investment field, Turner says the department will study provincial security regulations to discover gaps which can be closed by federal legislation.

Toronto Telegram News Service

TRY US AT
HENRY'S BA

WILLIE CASSELMAN
—PLUMBING—
MORRISBURG PHONE 543-2307

WEAR A POPPY!

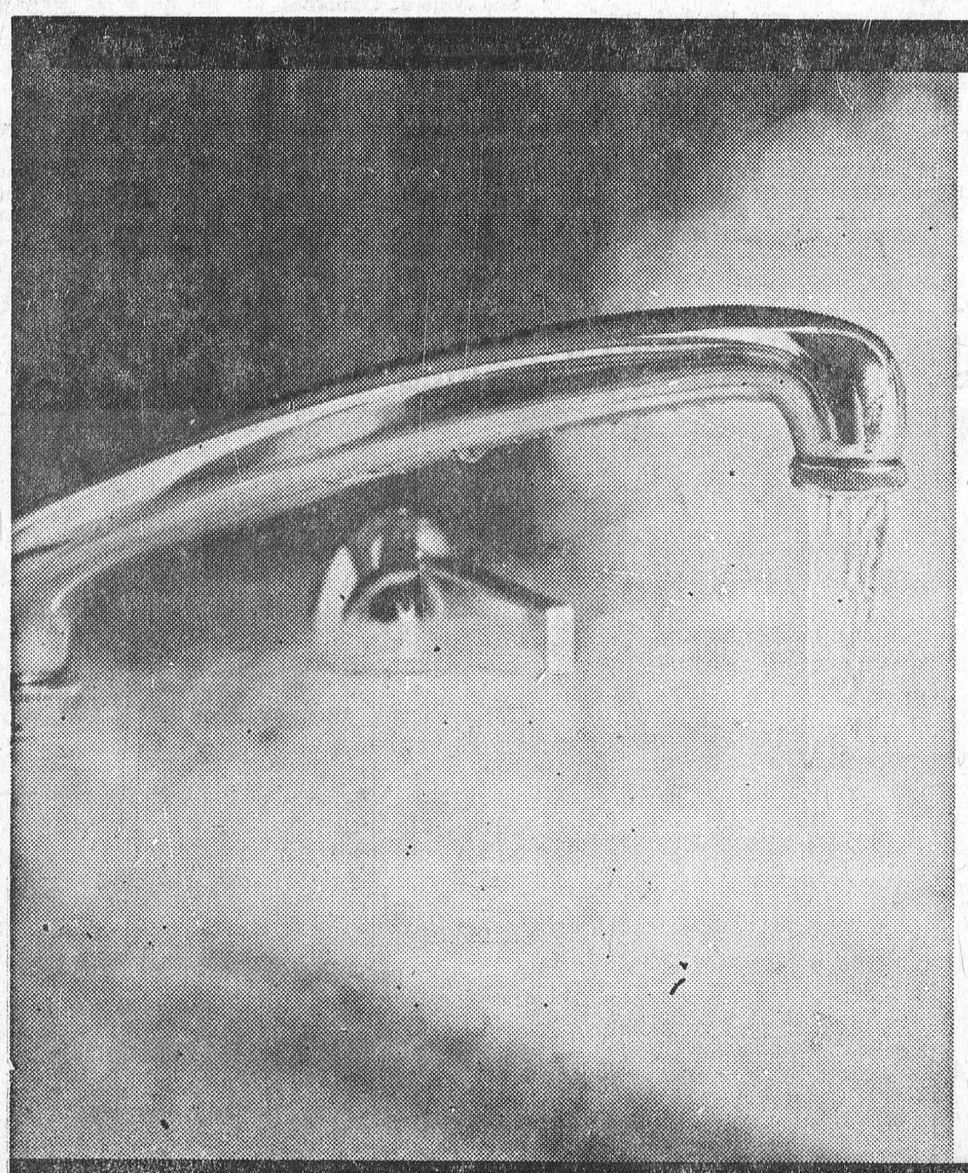

With an electric water heater
you can use all the hot water you
want at ONE LOW FLAT RATE.
Heat 40, 80, 100 gallons a day...
your water heating bill
never increases.
For information, call:

your hydro

LIVE BETTER ELECTRICALLY

MORRISBURG HYDRO ELECTRIC SYSTEM
MORRISBURG PHONE 543-2053

REPORT FROM PARLIAMENT

By Mrs. Jean Wadds, M.P.



In our system of government, there are planned opportunities for the opposition to bring up urgent questions. There are some six opportunities each session. These are called mitions to go into supply at which tim any crucial subject can be debated. It is an opportunity to point out where the Government seems to be at serious fault and an opportunity for the opposition to make poitive suggestions.

On Monday, the 23rd. the Hon. Alvin Hamilton, Conservative member for Qu'Appelle, former minister for Agriculture and Northern Affairs made the motion, seconded by the Hon. Walter Dinsdale, Conservative member, Brandon-Souris, former minister of Veteran's Affairs. Mr. Hamilton's motion requested that the government should state immediately its policy on national resources and clearly set out its intentions and objectives, and the extent to which pollution is endangering any or all of these resources.

Mr. Hamilton has done a treamendous amount of background work and has had his own personal experience in the Department of National Resources on which to build. It was Mr. Hamilton's contention that we had enough knowlege to clearly state general principles and long-ranged objectives on National Resources.

The leader of the N.D.P.'s, Mr. T.C. Douglas, agreed that the matter of a national policy for Canadian resources is a subject of much greater importance than the atwould seem to warrant. Mr. Douglas accused the government of having no appreciation of the type of energy policy we require for this country or it would have ammended the Energy Act long ago.

Mr. Gordon Aiken, Conservative Member for Parry Sound-Muskoka, expressed regret that the subjects placed before the government were so broad. Mr. Aiken continued to give an excellent and detailed speech on water and pollution. It a subject close to the hearts of all of us living along the banks o fthe St. Lawrence and Rideau Rivers. We see, with concern, the year by year, increasing pollution and read with alarm, that this is a wide spread problem. Experts who have studied the extent of the pollution give it number one priority in our national problems. The International Water Commission points out the extent of th problem and presses free-governments to find a way and means to halt the runaway increase in pollution.

The province of Ontario has done more than most governments in an effort to meet the problem. Mr. Aiken mentioned the Conference of Water Resources Management in Toronto in May of 1966. Likewise in November of 1966 the Resource Minister's Conference in Montreal washield. Early in 1967, there was President Johnston's Conference on international water. There was an international symposium in Madison, Wisconsin and on November 13th, this year, there will be the Canadian Institute on Pollution Control, a national organization made up of municipal, provincial and federal organizations, meeting for its annual conference in Toronto.

It may be interesting to all those who are seriously worried about water pollution to know that so many meetings are taking place. Certainly a problem cannot be solved until it is properly recognized. However-the time is fast approaching when some definite steps will have to be taken. Endless reports have now been made ful of suggestions and reccomendations. Action must b takn.

Th international Joint Commission continues to stree the urgency of the matter. They made an interim report in December 1965, almost two years ago. It was made as an interim report because they felt the situation was so terribly serious that they did not want to wait until they hed completed their study and made a final report.

More, much more, will be heard on this subject. Because it has been with us and growing for many years, the emergency element seems to be ignored. I believe, however, that opposition members will, and certainly should repeat pressure on the government until some action is taken. Mr. Hamilton's motion was well made that there should be a definite National Resources policy, but is seems to me that most urgent of all is the question of water pollution

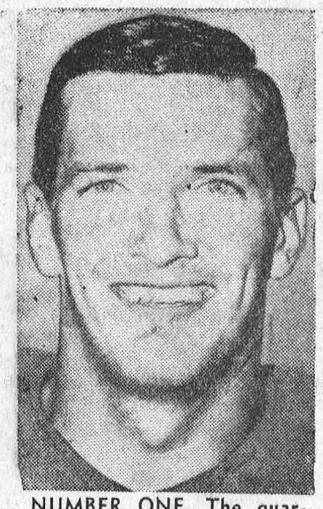

NUMBER ONE. The quarterback nobody but the Calgary Stampeders wanted two years, is now the number one pivot in Canada. Pete Liske has broken most Western Football Conference passing marks and is leading the Cowboys to a WFC title. — TNS Photo



SUMMER IS ON THE ROCKS. Although we have been experiencing a flurry of Indian Summer in certain parts of Canada, there is no doubt summer has gone for 1967. And here Linda Legere turns wistfully and takes a long and nostalgic look back, remembering the serenity and beauty of Canada's Centennial Summer. — TNS Photo

Our man Dave Slater is really big with the boys...



No wonder. His pee-wee hockey team just won their first game of the season. Now they're talking about going all the way. Right to the league championship. The guys on the team think their Coach is "the greatest". Dave enjoys coaching in his spare time . . . teaching his boys the importance of teamwork . . . watching them play together as a team. Dave knows a lot about teamwork. As a Dominion store manager, he's part of one of Canada's largest, coast-to-coast, food merchandising teams. He often takes an opportunity after closing to explain some of the basic fundamentals of merchandising to the younger "store team" members . . . his student part-timers. They too are learning the importance of teamwork . . . as well as many important business techniques. Dave is genuinely interested in them and in how they serve you. It's no wonder our Dave is big with the Boys. He's typical of Dominion Store Managers everywhere! Oh, one other thing about men like Dave Slater . . . they're really big with shoppers too. Find out for yourself . . . this week!

DOMINION



CANADA'S FINEST RED OR BLUE BRAND BEEF — NATURALLY AGED

SHORT RIB ROAST . . . Pound 69c

RED OR BLUE BRAND BEEF

BLADE ROAST LB 59¢

MAPLE LEAF TENDERSWEET
BREAKFAST BACON
1-lb. Pkg. . . 79c

COORSH QUALITY C.O.V. WRAPPED
Skinless WIENERS
1-lb. Pkg. . . 53c

AYLMER
CHOICE TOMATOES
28-OZ. TINS 3/$1 19-OZ. TINS 31¢

SCOTIAN GOLD
APPLE JUICE
19-OZ. TINS — 6/99¢

HURON CHOICE
TOMATO JUICE
19-OZ. TINS — 3/$1

WHITE SWAN
TOILET TISSUE
2 4-ROLL PACKS $1

FROM FLORIDA, THIN-SKIN FULL OF JUICE — LARGE SIZE 48's
WHITE GRAPEFRUIT . . . 10/79c

SUGAR-SWEET, RED
EMPEROR GRAPES
3 Pounds 69c

FRESH LONG GREEN SLICERS
CUCUMBERS
Size 84's . . 3/29c

COUNTRY GIRL — 24-OZ. EA.
Raisin or Apple Pies . . 2/85c

SAVE! THIS WEEK
REDEEM THESE COUPONS FROM YOUR Family Savings Book!

SAVE 25¢ WITH COUPON
Quality DOMINION 100 watt two bulbs 55¢
2 OR 6-BULB PACK
DOMINION LIGHT BULBS

SAVE 15¢ WITH COUPON
6-OZ. JAR
RICHMELLO INSTANT COFFEE

Last Week to Redeem Coupons For:
12¢ OFF DOMINO LIQUID DETERGENT
6¢ OFF DOMINO TOMATO JUICE

WIN AIR TRIPS TO BARBADOS OR LONDON VIA BOAC
FREE WEEKLY ENTRY FORMS IN YOUR FAMILY SAVINGS BOOK!

EVERYTHING GUARANTEED!
Values Effective in Morrisburg Till.
CLOSING SATURDAY, NOVEMBER 4th, 1967 — 6 P.M.
STORE HOURS: Mon. 9—6; Tues. 9—6; Wed. 9—12; Thurs. 9—6
Fri. 8.30—9; Sat. 8:30—6.

THE SPORTS BEAT

By Glen May



Now he's triple-threat

It is only appropriate quarterback Wally Gabler should have five pair of football boots in his locker.

It was young Master Gabler who performed the most celebrated kick in all of history (excluding the time Snoopy hoofed Lucy), against the once-feared Ottawa Rough Riders, resulting in a 28-28 tie between the Bytowners and Toronto Argonauts.

On the last play of the game Gabler booted a 38-yard spiral which hit in the Ottawa end zone and bounced out of bounds for a single point. Throughout this weird Canadian Football League season, Gabler's only claim to fame has been his ability to evade pursuing pachyderms and establish himself as the premier running quarterback in Canada.

In almost every contest, Wallace reminds observers of a drunken water bug, with his unpredictable skittering. It has not been uncommon for him to prance and race 58 yards across the field and back before eventually settling for a three yard gain.

However, until Sunday, October 23, this blond-haired product from Royal Oak, Michigan, was regarded as only a twin threat quarterback. Perhaps a hint of what was to come occured during the warmup period. With regular punter Dave Mann now kicking field goals and converts, coach Leo Cahill apparently decided he'd need a backup man. So, when the Argos were loosening their newly-found biceps, Gabler unveiled a previously hidden talent with 45 and 50-yard practice kicks.

As the pre-game drill progressed, not one Ottawa player so much as glanced at the new Argo punter. This would appear normal. You see, David Mann has been handling the punting chores for the Boatmen since the year of the Great Flood.

Following the game, Monday's newspapers praised Gabler's ability to kick the ball where he wanted. Writers proclaimed his kick this way: "He angled it so expertly that the ball bounced out of bounds a few feet past the Ottawa goalline for the single point that tied the game." Another scribe reported Gabler "angled a punt that bounced inside the Ottawa end zone and then out of bounds."

Before you hear the real story, let's reconstruct the scene. Gabler is standing on the Ottawa 33 with four RR's running at full speed, about eight yards away. He catches the ball and kicks it in the same motion. No two and one-half steps, as is the usual punting pattern. Also, he was standing about 15 yards away from the nearest sideline, and being a right-footed kicker, the ball had to drift slightly to his left if he hit it properly. This was done and the ball landed about seven yards from the end zone sideline, plunked on its nose and sailed into touch. Pulling on a natty pair of checked trousers, Gabler explained his heroics.

"As soon as I caught the ball I kicked it. I wasn't aiming for any particular spot . . . all I was hoping for was to make sure it went into the end zone. I figured if it did, one of our guys would be able to make the tackle. I sure wasn't thinking of where to kick it."

And that, my faithful friends, is all Mr. Gabler had to say about his Frank Merriwell feat. In fact, he was embarrassed by the questioning, and after rubbing a towel quickly over his shiny shoes, hurried from the locker room.

Outside the hangers-on and well-wishers waited their turn. Once again the line of questioning was the same. Two minutes of blushing answers and Wally headed toward home.

As he and his girl left the stadium, one could see their lips moving, heads not too far apart. Would she also be discussing his punting prowess, or would it be more like: "What do you feel like for dinner tonight, hon?"

Toronto Telegram News Service

- When PLANNIN' a new home,
- When PLANNIN' a new cottage,
- When PLANNIN' a renovation,
- When PLANNIN' see LANNIN!

H. S. LANNIN LTD.

LUMBER
BUILDING CONTRACTORS BUILDING SUPPLIES
WINCHESTER, ONT. PHONE 774-2637

REMEMBER THE DEAD, HELP THE LIVING! WEAR A POPPY!...

Local and General

Mrs. Arthur Wallace of Pembroke spent last week end with her brother Mr. Alan Farlinger and Mrs. Farlinger, Morrisburg West. Other guests at the Farlinger home were Dr. and Mrs. D.L.C. Dunlap, of Toronto who have returned from a year at London, England, where Dr. Dunlop spent a post graduate year at the University of London. ley, Williamsburg R.R. 1, a son.

BORN—At Winchester Memorial Hospital, on Sunday, October 29th, 1967, to Mr. and Mrs. Ralph Marcellus, Ingleside, R.R. 2, a son.

Mrs. John Crites is a patient in the Winchester Memorial Hospital.

BORN—At Winchester Memorial Hospital, on Tuesday, October 31st 1967, to Mr. and Mrs. Michael Murphy of Brinston, a daughter.

Miss Elaine Laurin, nurse in training, of Ottawa, spent a week with her parents, Mr. and Mrs. Art Laurin.

Mr. and Mrs. Milton Castleman spent Tuesday at Massena and visited Mrs. Walter Canough.

Mr. and Mrs. Frank Rombough of Cornwall called on Mr. and Mrs. Milton Castleman on Thursday.

Many friends of Mr. Basil Glover will regret to learn that he is a patient in Winchester Memorial Hospital.

BORN—At Winchester Memorial Hospital on Saturday, October 28, 1967, to Mr. and Mrs. Darcy Merk-

Mrs. Guy Strader and grandson, Barry Strader of Williamsburg, spent the week end with their aunt Mrs. W. J. Cheley, Maud St., W.

ENGAGEMENT

Mr. and Mrs. G. Lorne Brown of Morrisburg, announce the engagement of their daughter, Joan Beverly, to Mr. Gordon Carl Phillips, son of Mr. and Mrs. Carl Phillips of Brockville, Ont. Wedding to take place at St. James Church, on December 9th, 1967.



Narrow Escape in Crash of Light Plane

An uncle and nephew are in the Memorial Hospital here today as the result of a plane crash which took place on a farm a short distance northeast of Cass bridge on Saturday.

The crash took place when a two-seater plane, flown by Willfred Gordon Summers, 34, of Caledon East, near Toronto, and carrying his uncle Ollie Summers, 54, of Iroquois, was attempting to land at the farm of another uncle, Clare Summers.

It is believed the plane hit telephone wires with its wheels while coming in to land, and that it flipped over. The pilot suffered a fractured leg and facial injuries. His uncle suffered undertermined injuries.

Mrs. Clare Summers said that she and her daughter were in the Summer's farm home, when they heard the crash. Rushing outside, they saw the wrecked plane.

They managed to pull the two passengers free and rendered first aid until police and an ambulance arrived.

The crash is being investigated by the department of transport. It was described as the first flying accident in the area in 27 years.

Telephone lines were downed and service was out until late Iunday.

—Photo By Smith

Teaching at Elliott Lake

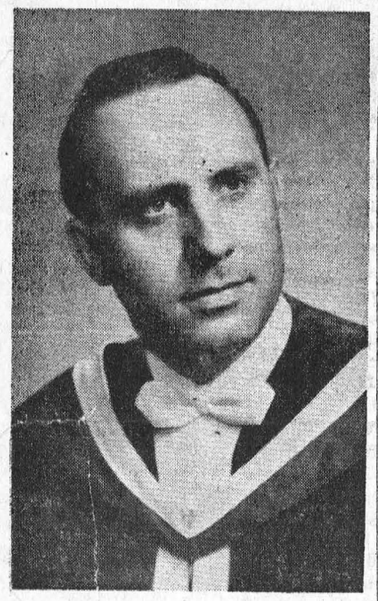

MR. W. F. A. HANSON

Son of Mr. and Mrs. Cecil Hanson of Williamsburg, and a former student of Morrisburg High School has receievd the Bachelor of Arts Degree from Waterloo Lutheran University at the Autumn Convocation there on October 29th. Mr. Hanson is a member of the staff of the Elliot Lake Secondary School.

O.P.P. REPORT

On the highways, last week, O.P.P. Officers patrolled 8829 miles in a total of 568 duty hours. Seventy-five traffic charges were laid with 34 warnings issued. Accidents were fewer than they have been since May of this year. Only three minor property damage accidents were reported and investigated in the Morrisburg detachment. No- one sustained personal injury.

Investigations into violations of the Liquor Control Act resulted in four charges being preferred. One person was charged with driving while impaired. This same person, while trying to get rid of evidence by breaking glass on a highway, was charged with the obstruction of a police officer in the execution of his duties. Both of these charges are under provisions of the Criminal Code of Canada.

A total of 21 hours was spent in the courts with 149 convictions being registered.

Two officers from the Morrisburg Detachment answered an unusual call last week. On Saturday, October 28, 1967 a call was received from the office of the Dominion Veterinarian in Brockville advising police of a rabid bull on a farm in Williamsburg Township. The bull was quite wild and had attacked a car. Constables R. T. Mason and J. R. Burke attended the scene and destroyed the animal. It is rather unusual to see an animal of that type infected by rabies.

Area Couple Mark 50th Anniversary

50 years of marriage were celebrated Saturday, October 28, 1967 by Mr. and Mrs. Claude H. Casselman of Williamsburg. Mrs. Casselman was the former Annette Beryl Becker of Williamsburg. In 1917 at the home of the bride's parents, Mr and Mrs. Anson Becker, the couple were married by Rev. Thomas Meredith of Elma in the presence of the parents of the bride ad the groom, Mr. and Mrs. R. C. Casselman. The newlyweds enjoyed a train trip to Ottawa from Morrisburg via of Russell. Ont.

On the occasion of their golden wedding anniversary the couple held open-house Saturday when friends and relatives called upon them at their farm home, half-mile east of the village of Williamsburg. They live on the old United Empire Loyalist Homestead which has been held in the family name for 175 years.

The lace covered tea table was centred by a three-tiered wedding cake decorated for the occasion and flanked by tall gold tapers. Presiding during the afternoon were: Mrs. Clifford Casselman, Mrs. Aden Casselman, Mrs. George Casselman of Inkerman, Mrs. Garnet Casselman of Ottawa, Mrs. Melvin Stanley of Russell and Mrs. Roy Weber of Edmonton, both sisters of the bride.

During the evening, ladies presiding were: Mrs Ross Beckstead, Mrs. George Strader, Mrs. Ralph Casselman, Mrs. Frank McMillan, Mrs. Douglas Warner of Cornwall and Mrs. Alfred Casselman of Dunville. Ladies of St. Peter's Lutheran church catered.

Many gifts and messages of congratulations were received by the popular couple. Phone messages came from their niece, Mrs. John McNabb of Nassau, and relatives at Michigan, Toronto, Belleville, Cornwall and Cobourg.

WILLIAMSBURG

Mr. and Mrs. Alfred M. Casselman of Dunnville, Mrs. Mabel Casselman of Toronto and Mr and Mrs. Rex Casselman of Ottawa, spent the week end with Mr. and Mrs. Clifford Casselman.

Mr and Mrs Ward Casselman returned home last Tuesday after visiting relatives in Guelph, Kingston and Oshawa.

Miss Joy Woods of the University of Waterloo, spent the week end with er mother, Mrs. J. G. Woods.

Mr. and Mrs. Ward Casselman spent Sunday evening with Mr. and Mrs. Ron Fulton at Chesterville.

Mr. and Mrs. J. Frank Casselman of Morewood were visitors in Williamsburg on Saturday last.

The Williamsburg Branch of the Canadian Bible Society met in the Christian Reform Church Thursday evening Rev. Pereboom was chairman and introduced the new secretary for the Ottawa District, Rev. J. H. Bridle. B.A., who presented the aims of the Bible Society for next year and showed beautiful coloured pictures. He also conducted the annual meeting and all officers were returned for another year.

CHRISTIAN CRUSADE RALLY

The Civic Centre in Morrisburg is the place to be —

FRIDAY, NOVEMBER 10, 1967

— when —

The Rev. BRIAN C. STILLER, B.A., associated with 'Christian Crusades', and at present Director of 'Youth For Christ — Montreal' will be speaking.

He is the son of a former Missionary to the Canadian North-West (along the British Columbia Coast). Being a talented, young preacher, he will bear listening to, for the youth of today.

Teen Talent and Participation from district churches will be a feature of the rally, to which all are warmly invited — YOUNG and OLD ALIKE!!!

OPENING TIME IS
8:00 P.M. SHARP

SEE YOU THERE!

WINCHESTER & DISTRICT
EVANGELISTIC
FOLLOW-UP COMMITTEE

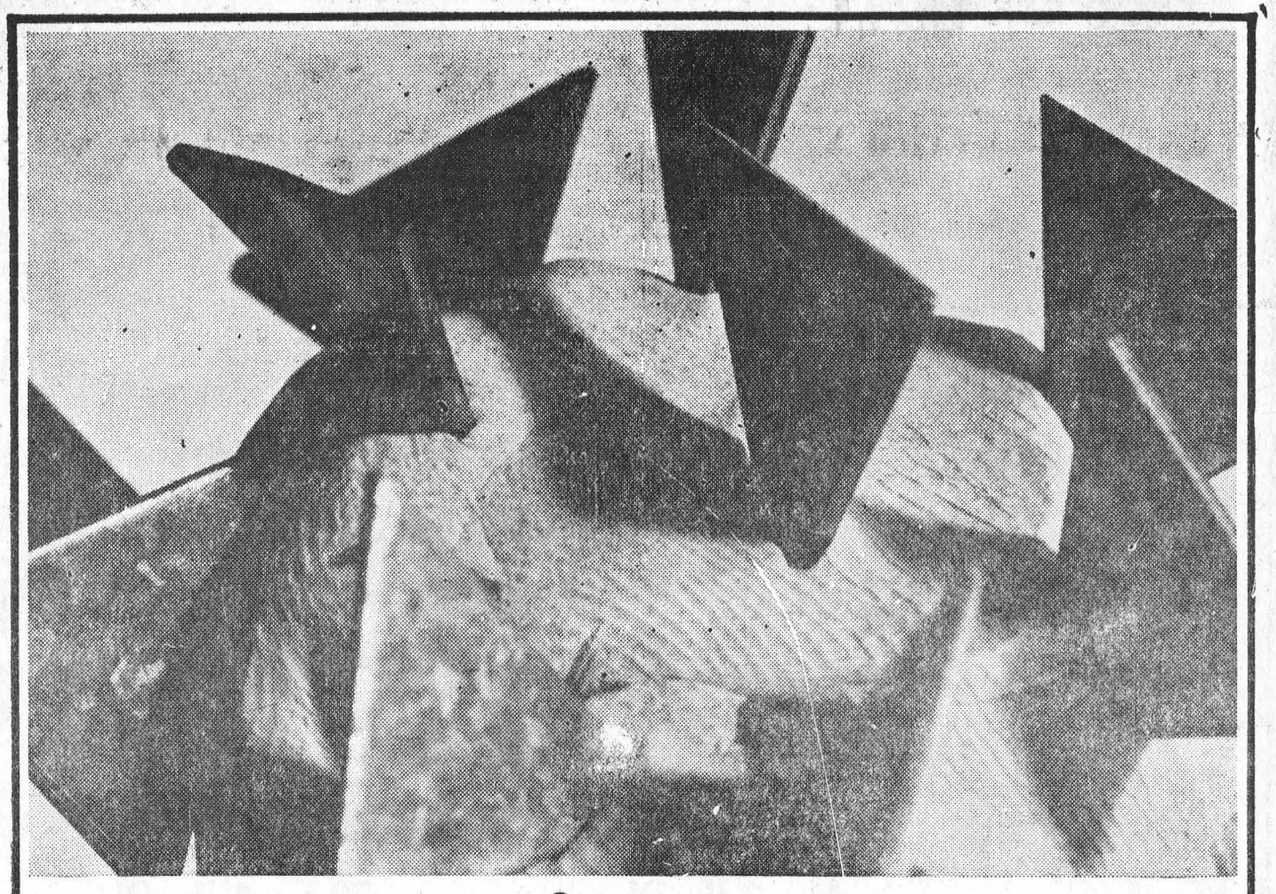

you name it*

your yellow pages has it

* Our town's got everything . . . fine shops, handy services, helpful people. And the one place to find them all is in your Yellow Pages. Take, for instance, all the things to do with home repairs. Your Yellow Pages can help you find the tradesman you need or, if you're planning to do it yourself, all the materials you may require. Whatever you need, your Yellow Pages can help you find it quickly and easily . . . whether you're adding a new wing onto the house or just making a simple window repair with glazing points and putty like the ones illustrated. Yes, it's good to get in the Yellow Pages habit . . . everything's here in town.

everything's here YELLOW PAGES in town

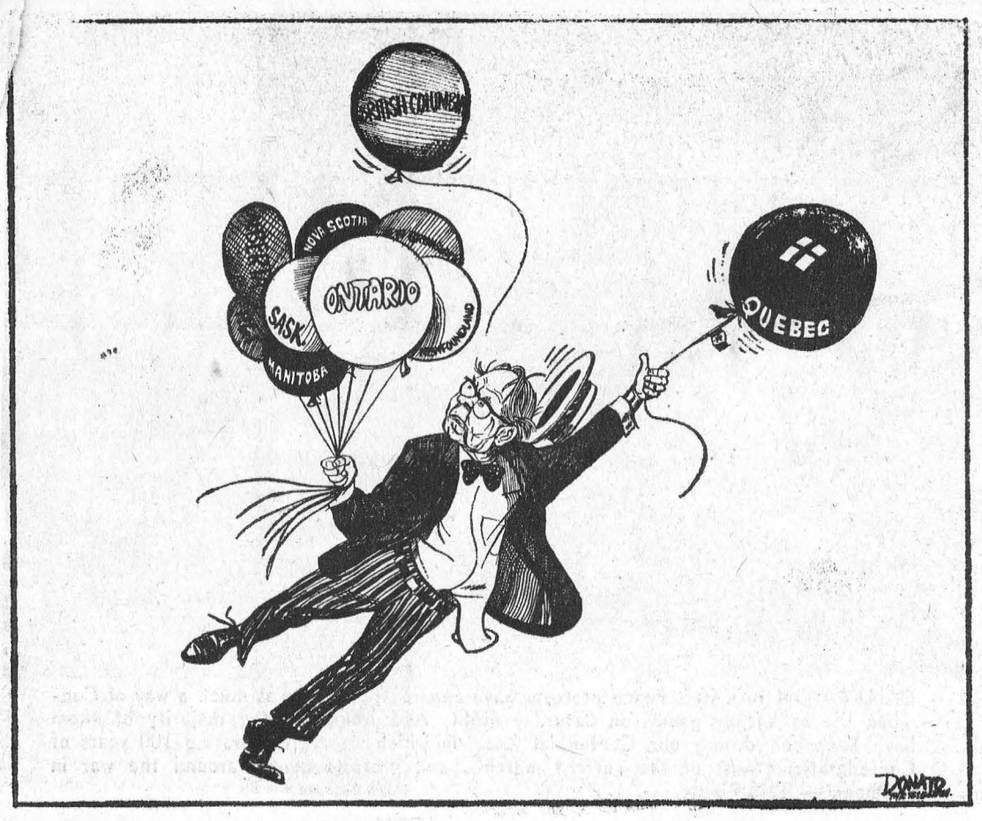

Council Buys Packer Truck For Garbage

At a special meeting of Morrisburg Council it was decided to purchase a town truck specially designed for the plowing of snow. Obtained from Steinburg Motor Sales it cost $12,000.

Over the past five years Council had set up a fund for replacement of obsolete equipment. No tax levy was made and none will be required to finance the purchase of the snow-plow truck and a garbage digestor.

Early in the year Council had ordered a garbage packer costing $12,000. Delivery had not been made when fortune smiled upon Council and Morrisburg in general by bringing to light the opportunity to purchase such a piece of equipment from Toronto for $2500. The original order was cancelled and Lloyd Barkley, Clerk and Clare Van Allen, Works Superintendent hastened to Toronto and returned with an $18,000 packer for each village.

With the money thus saved it was decided to purchase for Morrisburg a badly-needed town truck.

With the double Centennial project satisfactorily completed monies will now be put into a fund to replace the 25 year - old village fire truck.

B of M Marks 150th Anniversary

Canadian banking - now an integral part of life in Canada as one of the world's "best-banked" nations — marks its 150th birthday on Friday, November 3rd.

It was on November 3, 1817, that the first office of any bank was opened by the Bank of Montreal in the area of the old walled city of Montreal, with a staff of seven and capital of $150.000. Canada as we know it did not exist; Confederation was half a century in the future; George III still sat on the English throne; and the Battle of Waterloo was just two years past.

The B of M's Morrisburg branch will observe the anniversary, marking the first century and a half of a system which now embraces every province and territory in Canada and many countries abroad.

First branch of the B of M was established in Quebec City a few weeks after the opening of the original Montreal office. It was the forerunner of the present network of some 6.000 offices of the chartered banks, more than 1,000 of them B of M branches.

Equally important to the development of the country as a whole was the B of M's immediate provision of banknotes — Canada's first real money — when it opened for business in 1817. In the months before, engraving of the printing plates had been one of the urgent matters arranged for the opening. It also provided the first Canadian coinage, when it introduced "bank tokens" in 1836.

Morrisburg 1872

In Morrisburg, the B of M branch goes back to January 3, 1872, when it was established as an office of the Molsons Bank. The two banks merged in 1925.

The branch was at first located in a house on Union Street, between Main street and the waterfront. Later, it wam moved to the Farlinger building on Main street, remaining there until the completion of a new brick building further west on Main street in 1905.

The latter building remained the ban's premises for 52 years, when construction of the Seaway made demolition necessary. The B of M's present building, located in the shopping centre on the Mall, was completed and occupied in December, 1957.

The Bank of Montreal's present 359-branch network in Ontario is directed by Edward A. Royce, senior vice-president, Ontario division, who is resident in Toronto. It was started in 1818 with the establishment of branches at Kingston and York (now Toronto).

Home and Abroad

Together, the Ontario division offices are an integral part of the national and international organization, which has 1.030 branches and assets approaching $6 billion.

The bank now maintains its own offices in every part of Canada and in the United States, the United Kingdom, France, Germany, Mexico and Japan.

In addition to creating the branch-banking system and Canada's first native currency, the Bank of Montreal's record of "firsts" include financial backing for the country's first aranscontinental railway and the first canal (at Lachine, P.Q.); establishment of the first Canadian banking offices abroad; and application of the first fully-integrated data processing system to banking.

Early in 1967, the B of M introduced a new series of "firsts" — reduction of its prime lending rate increase in savings interest; and division of its capital stock 5 for 1 —in anticipation of Bank Act revisions which became effective on May 1st.

GUIDE POSTS

Girl Guides from Morrisburg, Iroquois and Cardinal held their annual rally in the Allen Hall, Thursday night.

Following a delicious supper, Mrs. Raymond O'Brien, Division Commissioner, from Cardinal, showed several slides she had taken at her camp at Carruther's Point, Kingston, this summer. Three Morrisburg Guides were fortunate enough to be able to attend this camp.

Also there were some pictures taken at Heritage Camp. Games followed and the evening closed with taps.



YOU'LL ENJOY IT MORE IF YOU GIVE BLOOD BEFORE YOU GO.

CHOICE YOUNG CANADIAN PORK

RIB END

PORK CHOPS

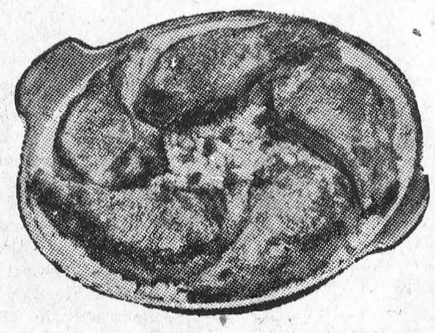

lb. 59c

CHOICE CHUNKS — PEAMEALED

BACK BACON

END CUTS lb 69¢ - CENTRE CUTS lb 79¢

FRESH PORK — CENTRE CUT CHOPS . . POUND 79c

FILET END — PORK LOIN ROAST . . POUND 69c

FRESH SLICED — PORK LIVER . . . . . POUND 39c

BURNS' PURE — PORK SAUSAGE . . . . POUND 55c

KLEENEX 2-ROLL PKG. — PAPER TOWELS 2 Pkgs. . . . 99c

DEL MONTE PRODUCTS — *MIX 'EM OR MATCH 'EM* — Peas, Kernel Corn, Wax or Green Beans 15-oz. tins - - 4/79c

SHIRRIFF'S LUSHUS REG. SIZE — JELLY POWDERS 3/31c or 6/59c

LIBBY'S 28-OZ. TINS — Sauerkraut . 4/99c

AYLMER 10-OZ. TINS — Tomato Soup 6/73c

ONTARIO CHOICE 28-OZ. TINS — Tomatoes . 4/99c

LIBBY'S 14-OZ. TINS — Alphaghetti . 5/$1

CARNATION 6-OZ. — Inst. Breakfast 59c

Schwartz — 12-oz. Centennial Glass — Peanut Butter 2/69c

DEL MONTE 48-OZ. TINS — Pineapple-Grapefruit Juice . . 39c

SUNLIGHT LIQUID 24-OZ. BTL. — Detergent . 2/99c

PUREX 2-ROLL PKG. — Toilet Tissue 6/79c

FRESH FRESH Produce

SWEET, GOLDEN-RIPE, CHIQUITA

BANANAS

2 lbs. 29¢

CANADAIAN-GROWN NO. 1 — CARROTS . . 3-lb. bag 39c

ONTARIO NO. 1 COOKING — ONIONS . . 10-lb. bag 49c

CANADA NO. 1 — WAXED TURNIPS . . lb. 6c

ALL VALUES EFFECTIVE TILL SATURDAY, NOVEMBER 4th, 1967

WE RESERVE THE RIGHT TO LIMIT QUANTITIES

Brinston's

ALLIED FOOD MARKETS

get your hands on a

PIONEER

it's the farm-sized CHAIN SAW

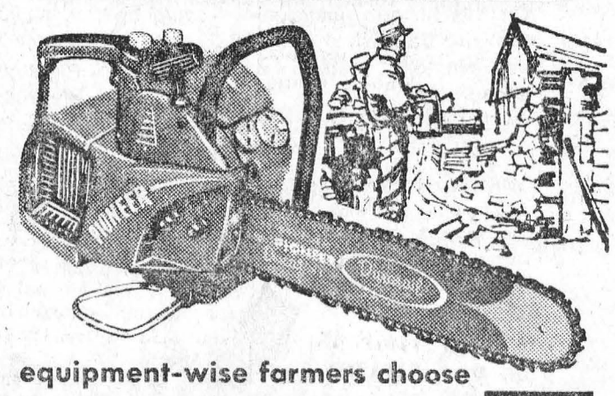

equipment-wise farmers choose PIONEER

25 YEARS OF PROGRESS & LEADERSHIP

PIONEER symbol of chain saw quality

DEAR DORIS
advice from Doris Clark



Be fair with her

DEAR DORIS — I have an 11-year-old daughter who was told she would grow up to have her name "in lights." I always take these things lightly, but Dottie definitely has a gift for entertaining in a comical way.

At parties, both children and adults feel she has something. She is a wonderful organizer, too. I am beginning to wonder if I should do anything to help her, and if so, what?

Comedienne's Mother

DEAR MOTHER — Encouragement? Yes. But don't let her carry in her mind a promise of fame, which could turn out more of a burden than a help. And it might just give her an undue sense of her own importance.

Let her learn the give-and-take of work and play with boys and girls her age. If she wants dramatics as a hobby, no reason why she should not take some lessons in speech development.

But there is more to this career than talent. Work, persistence, a balanced look at life, are called for; and in the next few years she may discover a prime interest in teaching, nursing or social work.

She may, after all, take out her love of acting in amateur theatricals.

DEAR DORIS — Please send me information regarding the rubber leg which is available for disfigured legs.

Polio Victim

DEAR POLIO — The cosmisis which will "give back a rounded calf on a wasted leg" is the product of a company in San Francisco.

First, a local limb maker makes casts of both your limbs; these are sent to the company and the new sponge rubber calf is made to match your normal one. The cost is around $300, which covers two such appliances, so you needn't be without one while the other is being cleaned.

We have false hair, teeth, eyes, arms, bosoms; why not false calves, when nature needs help? Let's hear how you get on.

DEAR DORIS — I hear there are foreign college students who come to Canada for special education. Could we invite some to dinner?

Our children are all married now and the house is pretty empty. My husband and I sit and look at each other.

Both Sixty

DEAR BOTH — Could you ever! A dinner in a Canadia home is what many a visiting student longs for.

What's more, this is a two-way street. You bring a new part of the world to your door when you entertain a young man from Africa; or a teen-ager from Indonesia.

At International Houses in Ottawa, Vancouver, Kingston and Toronto, foreign students get a chance to meet Canadians and one another. Our guests delight their hosts with serene philosophies which find our busy-ness startling and futile. Several Canadian cities have taken hold of the idea and formed International Clubs.

Why not start your own version of International House?

Confidential to Friend of Both — It was deliberately malicious of the Other Woman to inform his wife. Do you suppose she thought the outcome would be divorce, and she would then have him to herself?

Remember that even though this woman was seductive and desirable, the man was a free agent; and must answer for his actions. If there is regret on both sides, skilled counselling might bring about a new beginning for the couple. Urge them to seek this; since they seem to be leaning on you.

Toronto Telegram News Servic



GONE BYE BI. When his separatist resolution was rejected by his Quebec Liberal colleagues, former Welfare Minister Rene Levesque, quit the party, taking a few die-hards with him. Levesque had maintained: "Without control over immigration and citizenship we (Quebec) could drown, disappear as a group."—TNS Photo



CANADA ON PARADE. Peace protests have apparently become as much a way of Canadian life as hockey games on Saturday night. And ironically, the majority of them have happened during our Centennial Year, in which we are celebrating 100 years of Confederation. Most of the current marches and protests centre around the war in Vietnam. — TNS Photo



THE PREMIER. Louis Robichaud was returned last week as premier of New Brunswick, although his Liberal Party lost some ground to the Conservatives. The victory for Robichaud marked his third personal triumph, a record for New Brunswick. — TNS Photo

WOODS, WATER AND WILDLIFE

Balloon-cheeked chipmunks now scurry across Ontario roads in feverish activity.

Several times daily at this season chipmunks change their facial expressions from what appears to be a gigantic case of mumps back to normal thin cheeks.

The naturalist, John Burroughs, once piled hickory nuts and chestnuts on his doorstep and watched a chipmunk carry away more than a bushel in three days. Quite a job for an animal whose body seldom exceeds six inches in length. And quite a job for his cheeks, since the chipmunk prefers to carry nuts grains and seeds in his cheek pouches.

The large cheek pouches lie inside the chipmunk's mouth. They are partitioned from the mouth cavity and thus are internal pouches. The chipmunk takes great advantage of the strechable skin that covers the cheek pouch. The capacity of each pouch normally is referred to as a heaping tablespoonful.

Perhaps a better measurement of the cheekpouch capacity can be expressed in the quantity of food that naturalists have found chipmunks carrying in the pouches. A trapping survey disclosed such large loads as 145 grains of wheat in one chipmunk's pouches. Another had 31 kernels of corn; one held 13 prune pits and another had seven large acorns in the pouches.

The cheek-pouches make it possible for the chipmunk to live up to his scientific name "Tamius striatus", a Greek-Latin combination that translates striped storer. They also make it possible for him to stay underground all winter like the woodchuck and yet live quite a different underground life than the woodchuck.

Low overnight temperatures give us a clue that winter is near. Perhaps the chill also warns experienced chipmunks that snow lies ahead and that their drowsy season is near. But, more likely, according to the Federation of Ontario Naturalists, the abundance of acorns, seeds, and nuts at this time keeps them busy. Thus, they prepare for adverse weather, not from foresight but by doing what comes naturally.

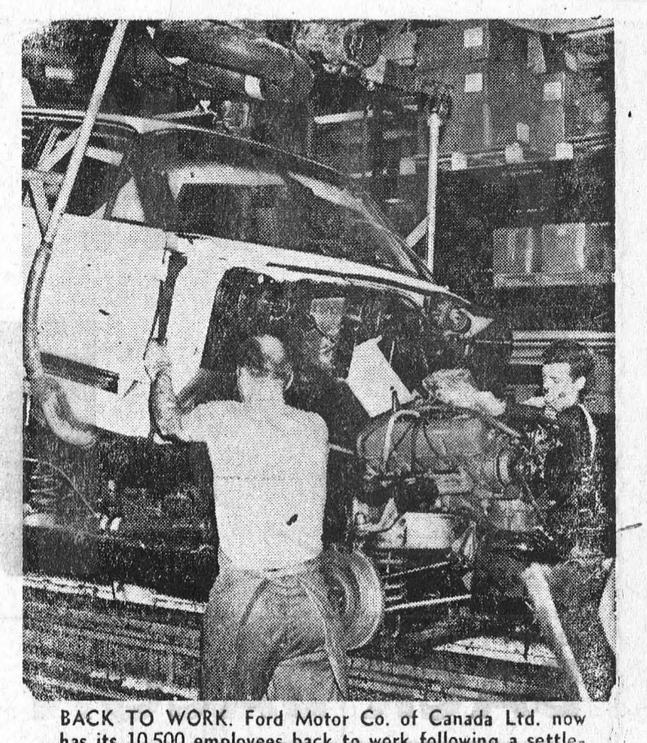

BACK TO WORK. Ford Motor Co. of Canada Ltd. now has its 10,500 employees back to work following a settlement between the company and United Auto Workers in the United States. However, the Canadian contract expires December 1 and renewal negotiations have been underway since August 1. — TNS Photo

CANADA'S FIRST BANK · 150TH ANNIVERSARY · 1817 1967

Canada's First Bank celebrates a Centennial and a half

Throughout this Centennial year, Bank of Montreal has joined with communities, large and small, across the nation in celebrating 100 years of Confederation.

On November 3rd, we have our own special day of celebration — the 150th anniversary of the founding of Canada's First Bank and the Canadian banking system.

On this historic occasion we *could* be looking backward over 150 years of achievement. Instead, we're looking ahead.

We're looking ahead with the enthusiasm of a vibrant institution geared for the future... A people's bank pervaded with a dynamic urge to maintain the leadership that has always characterized its service to the Canadian people.

The years ahead will be full of new challenges and new opportunities. Fresh ground must be broken and new pathways established in creative services to our customers to meet their ever-changing needs.

Right now we're busy trail-blazing. That's the responsibility that comes with the privilege of being a leader.

When you're 150 years old you have to think young ■ In the past year alone, Bank of Montreal has continued to lead the way by being first with: **True Savings Accounts ■ True Chequing Accounts ■ Bancardchek (the cash card) ■ Customer Convenience Hours ■** As we enter the second half of our second century it's as true today as it was in 1817: The bank of the future is Canada's First Bank.

Bank of Montreal

Canada's First Bank

SMITH'S
PHOTO STUDIO
✡ PORTRAITS
✡ GROUPS
✡ WEDDINGS
✡ COMMERCIAL
We specialize in . . . .
Children's Photographs
62 Kyle Dr. Ph. 543-2873
MORRISBURG

MONUMENTS
L. D. Wells & Sons
No Flat-Top Bases Used
MONUMENTS, CEMETERY LETTERING
"We are Qualified to Service What We Sell"
on No. 2 Highway opposite the New Union Cemetery
PHONE 534-2255
"The Most Modern Shop in Eastern Ontario".

For ALL Your
INSURANCE REQUIREMENTS
FRED A. HILL
GENERAL INSURANCE
TEL. 543-3069
HIGHWAY NO. 31
MORRISBURG : ONT.

EDGERTON FUELS LTD
CARE-FREE HEATING
ASK US ABOUT OUR INSURANCE POLICY
FREE ESTIMATES ON THAT NEW FURNACE
PHONE 543-2800
24-HOUR BURNER SERVICE

FREE SERVICE
TEXACO FUEL CHIEF
Now round-the-clock free service to EARL BAKER customers! Plus an annual cleaning and adjustment of your home oil heating equipment—also completely free. You pay only for defective parts. Call us today for Texaco Fuel Chief — the economical, cleaner-burning heating oil.
EARL BAKER
PHONE 543-2962
Morrisburg Ontario
Exclusive Texaco Distributor of Heating Oils, Farm Gasolines and Lubricants in the Morrisburg Area.

BE A GOOD EGG...
GIVE BLOOD FOR GOODNESS SAKE.

MURIEL'S FLOWERS
WORLD-WIDE WIRE SERVICE
PERSONAL ATTENTION TO ALL ORDERS RECEIVED
WINCHESTER 774-2201

MONUMENTS
Local Representative for
LONS MEMORIALS
DWIGHT CROWDER
WILLIAMSBURG
PHONE 535-2683

THOMAS BARNHART
AUCTIONEER
15 YEARS EXPERIENCE
TEL. 543-3087
37-43c.

CROSSWORD PUZZLE

ACROSS

1-Opulent
5-Mountain in Greece
9-Flap
12-Ox of Celebes
13-Seaweed
14-Man's name
15-Founder of Pennsylvania
16-Come into view again
18-Soft drink
20-Plagued
21-Nerve networks
23-Heavenly body
24-Mountain in Crete
25-Fabrics
30-Containers
32-European beetle
33-Portico
34-Accompanying
37-Hit lightly
38-Financial obligation to club
39-Unlocks
41-California governor
44-River in Siberia
45-Attached to
47-Not occupied
50-Prefix: wrong
51-Heal
52-Prophet
53-High card
54-Arabian chieftain
55-Paradise

DOWN

1-Knock
2-Suffix: like
3-Unending
4-Capital of North Vietnam
5-Soup ingredient
6-Bishopric
7-Slovenly woman
8-Come into view
9-Golf mounds
10-Wings
11-Flying creature
17-European capital
19-Obstruct
21-Girl's name
22-Prepare for print
23-Porticos
26-Addition
27-Was present
28-Amount borrowed
29-Weakens
31-Grasslike plant
35-Shade of difference
36-Measure of weight
40-Balance
41-Incarnation of Vishnu
42-Heroic event
43-Part of church
44-River in Germany
46-Silkworm
48-Confederate general
49-Sea eagle

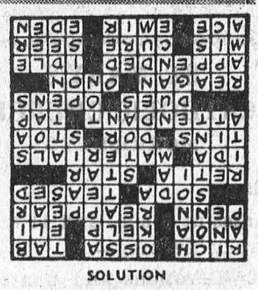

SOLUTION

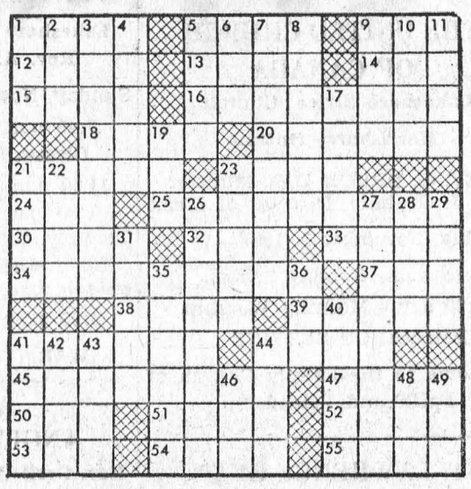

W. E. FITZSIMMONS

AMBULANCE AN DFUNERAL SERVICE

IROQUOIS

ESTABLISHED 1924

SERVICE IS OUR MOTTO

652-4452 or 652-4577

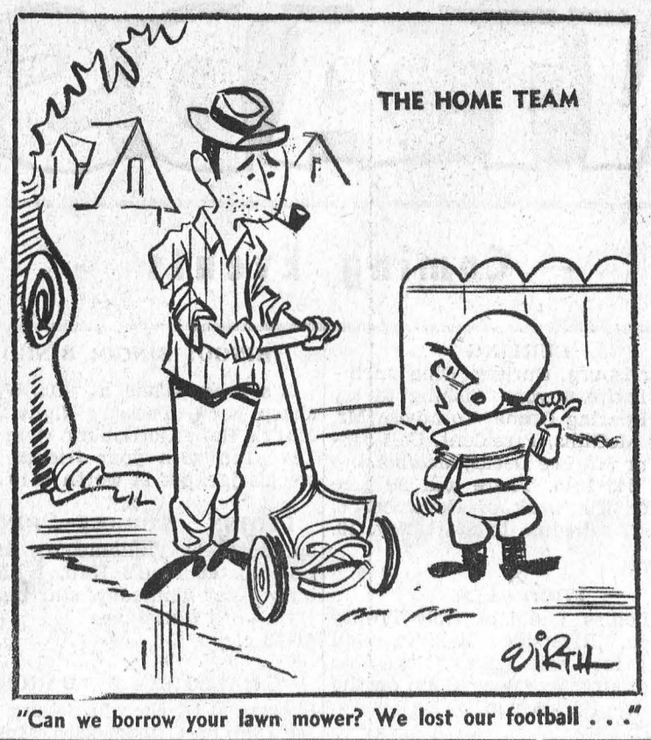

"Can we borrow your lawn mower? We lost our football . . ."

Special Savings NOW LUMBER and Building Supplies

GET READY FOR FALL - -

We have men and material to help you with your repairs and remodelling. We also sell and instal ALUMINUM WINDOWS, DOORS, AWNINGS AND SIDING.

PHONE 543-2188 OR 543-2933

FOR ESTIMATES AND PRICES

THE BLACK LUMBER CO. LTD.

MORRISBURG —:— ONTARIO

Double your money with Canada Savings Bonds

One of the great things about Canada is Canada Savings Bonds, and this year's Series is the most exciting yet. Interest starts at 5¼% a year—the highest starting rate ever on a Canada Savings Bond—and goes right up to 6%. Over the 13 years to maturity the true average annual yield is 5.48%.

Best of all, Canada Savings Bonds have a wonderful compound interest feature which pays you interest on your interest. Take full advantage of it and you will double your money.

As always, Canada Savings Bonds are instant cash. They may be cashed at any time for their full face value plus accrued interest. They are easy to buy for cash or on instalments. They fit all savings budgets—from $50 up.

Buy yours today—

where you work, bank or invest!

And, for the first time ever, Canada's most popular personal investment may now be bought by businesses, churches, charities, clubs, and other organizations. Another first: the limit per holder for this Series has been increased to $50,000.

Backed by all the resources of Canada, Canada Savings Bonds are a great way to save. Buy yours today and double your money.

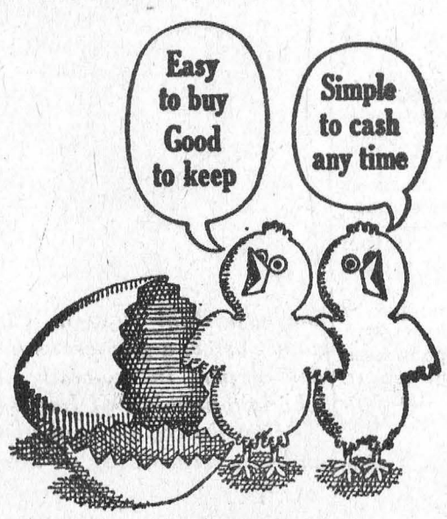

SUGAR AND SPICE

by Bill Smiley



Give cops a break

As Gilbert and Sullivan tunefully pointed out a good many years ago, "A policeman's lot is seldom a happy one."

And it certainly hasn't grown any happier in the interim, as even a casual glance through the newspapers will tell you. Everywhere, policemen are unhappy. In the cities, they talk of strike action. In small towns, they resign right and left, usually in a cloud of recrimination.

Why are they fed up? For a whole lot of reasons. It's only surprising so many of them stay at it.

First of all, they are poorly paid. This fine, old tradition, probably dates back to the days when a cop was a "dumb flatfoot", lucky to get a job with some security involved. During The Depression, the town cop was envied because he got a pay check, be it ever so humble, every week.

Secondly, they must cope with continued interference from elected officials, or local big shots. It might be the Chairman of the Police Commission, more concerned with paring his police budget than with the quality of the policeman. Or it might be the fellow who belongs to the same service club as the mayor, and expects special treatment, whether it's a parking ticket or drunk driving charge. This is hard to take.

Another thing that bugs them, even those who like the work, is the hours: working holidays; special details; calls in the middle of the night.

And, of course, there's the job itself. Much of it is routine, even boring. Everything in triplicate. But a Saturday night can be a nightmare. How would you like to cope with a drunken fight at a dance? Or a stolen car, driven by a kid at 100 miles an hour? Or a couple of plastered prostitutes belting you about the head and ears with their handbags, cheered on by the mob? Or a call from delighted neighbors, at 2 a.m., telling you that Joe Scheiss is beating the brains out of his wife?

And that's on top of the ordinary stuff: petty thefts; gang rumbles; car [illegible]s; street beatings; jeering [illegible]dlums.

But I think all thes[illegible]gs are secondary. There[illegible]e-thing else that has tur[illegible]he placid policeman of e[illegible]0. years ago into a mean co[illegible]d that's the attitude of th[illegible]eo-ple. It's fairly new and very nasty.

I notice it, with dismay, among teen-agers. Even the decent ones sneer at "The Fuzz", as they term our stalwart guardians of the law. I don't know where they got it — perhaps from movies and television — but they seem to think the policeman is some sort of brutalized Gestapo type looking for trouble.

A few policemen, of course, foster this attitude. There are always a few bullies in uniform who release their own psychological perversions. But they are a tiny minority, usually curbed by their peers.

Even more disturbing, perhaps, is the number of adults who will stand around and watch a policeman being beaten up, and enjoy it.

There's always, of course, been war between the police and the populace. But it used to be a good-natured, fun-war. You tried to circumvent the law, whether it was swiping apples or beating the speed limit. If you were caught, you grumbled a bit, lied like a trooper, and probably got off with a warning. And everybody was happy.

Now it's open and blatant battle. It's vicious and ugly. It is fanned by newsmen and television. They always seem to be there when the cops are manhandling some screaming punk, but are never present when some constable is being kicked into jelly.

I've met a lot of cops in my day, some in the line of my duty, and, I hasten to add, some in the line of theirs. A few of them were real hoods, but the vast majority were decent, ordinary chaps who would go out of their way to be helpful.

It's a rotten job, but remember, men, somebody loves you.

Toronto Telegram News Service

PAINT BARGAINS : :

Owing to the installation of a Paint Mixer, all present stock of Scarfe's Finishes, Latex and Semi-Gloss will be disposed of at greatly reduced prices:

		Quarts	Gallons
LATEX	Reg.	$2.35	$6.95
	SALE	1.60	4.25
SEMI-GLOSS	Reg.	2.35	6.95
	SALE	1.60	4.25

HODGINS LUMBER LTD.

MORRISBURG M. W. RIELLY, MGR.

PHONE: 543-3155

Cornwall — Brockville — Morrisburg — Ottawa

SELECT YOUR NEXT

TELEVISION, HI-FI, OR ANY HOME APPLIANCE FROM BRAND NAMES LIKE:

CANADIAN GENERAL ELECTRIC or ELECTROHOME

—SEE THEM AT—

STYLES & McINTOSH TV

IROQUOIS PHONE 652-4397

Closed Monday Open Tues. to Sat. and Friday Night

H. C. FAIRBAIRN & SON

FURNITURE DEALER

FUNERAL AND AMBULANCE SERVICE

PHONE COLLECT TO:

MORRISBURG: 543-2271

IROQUOIS 652-47775

WILLIAMSBURG 535-2950

Successor to G. Leonard Keck

Buy, Sell, Trade Hire, Rent, Find THROUGH THE WANT ADS

FOR RENT

HOUSE TO RENT at Riverside Heights. Apply to
GERALD LINK,
PHONE 543-2653.
44p.

APARTMENT — 3 Bedroom, Living Room, Kitchen and Bath. Possession immediately. Apply to
ANDREW COUGHLER,
543-2830.
44p.

HEATED, FURNISHED ROOMS — $15 per week; with Private Bath, $20 per week.
PHONE 543-2294.
44-5p.

1-BEDROOM APARTMENT with 3-piece Bath. Suitable for couple or single person. Apply
23 VICTORIA ST.,
Morrisburg.
44c

FOR SALE OR RENT

HOUSE AND APARTMENT FOR Sale or Rent; Also 1961 Rambler For Sale. Apply
MRS. HAROLD VanALLEN,
3 William Street,
Phone 543-2009.
44c.

BABY SITTER WANTED

BABY SITTER WANTED IMMEDIATELY to baby-sit in my home, 8:30 - 4:30, 5 Days a Week.
PHONE 543-2858.
44c.

NOTICE

Pursuant to adjournment, the November Session of the Council of the Municipal Corporation of the United Counties of Stormont, Dundas and Glengarry, will be held in the Council Chambers, County Buildings, Cornwall, on Thursday, the 16th day of November, 1967, at 10:00 o'clock a.m.
L. C. KENNEDY,
Counties' Clerk-Treasurer,
County Buildings,
Cornwall, Ontario.
44-5c.

PERSONAL FINANCING

..The people at SEABORD are specialists. Borrow $50 to $100.00, up to 10 years to repay. Small loans and mortgage loans available.

Call: RAYMOND FORGET
12A Second St. W. - Box 188
CORNWALL, ONTARIO
PHONE: WE2-3665
43-45c

MALE AND FEMALE SALES HELP WANTED

FREE — FREE — FREE
Write for your wonderful free Cook Book and for complete information on how to establish profitable Rawleigh Business—

( ) Full Time basas - or Part Time basis.

Name .....
Address .....
City ..... Prov. .....

THE W. T. RAWLEIGH CO. LTD., Dept. K-289-HY2, 4005 Richelieu St., Montreal, P.Q.

BE A GOOD SAILOR!

If you're duck hunting this fall, consider that almost twice as many duck hunters were drowned last year in Ontario as were killed by firearms.

Some good rules to remember:

- Don't overload your boat.
- Sit close to anyone else who's in the boat.
- Restrict your field of fire to previously agreed areas.
- The law requires a boat to be anchored before shoting starts.

JUNIOR R. D. CASSELL
Phone 543-2075
Box 543, Morrisburg, Ont.

CIAG INSURANCE
CO-OPERATORS INSURANCE ASSOCIATIONS OF GUELPH

FOR SALE

TOPSOIL, GRAVEL, SAND, FILL, Crushed stone. ALSO FOR HIRE-Front end loader, dump trailor, rack trailor, dump trucks, ready for use, any time or any place.
HARLAND VEINOTTE,
543-2190, Morrisburg, Ont.
37t.f.c.

HAND-PICKED McINTOSH APples. $1.75 bushel. Windfalls $1.00 Bring your containers.
P. O. BERKLEY
GLEN BECKER
543-2469.
43-44c.

1,000 BALES, GOOD QUALITY hay for sale, also 1 acres bu0sh.
Carl G. Casselman
R. R. 1, Morrisburg, Ont.
543-2721
43-44p.

1966 CHRYSLER WINDSOR SEDan, in good condition. Reasonably priced with arrangements for financing available.
543-2013 or
543-3162 evenings.
43-44c.

1961 8-CYLINDER DODGE SENECA. Apply
MRS. ARTHUR FLYNN,
TEL. 543-2884.
44p.

1962 FORD GALAXIE, 2-Dr. H.T. Radio, automatic.
PHONE WILLIAMSBURG,
535-2450.
44c.

SMALL SPACE HEATER; Also a Collie Dog, Male, good cow dog.
KENNETH FYKE,
8 Annette St.,
Morrisburg, Ont.
44p.

VOTERS' LIST 1967

Municipality of Williamsburg Township, County of Dundas

Notice is hereby given that I have complied with Section 9 of the Voters' List Act and that I have posted up in my office at Williamsburg, Ontario. on the 30th day of October 1967, the list of all persons entitled to vote in the said municipality at Municipal Elections and that such list remains there for inspection.

And I hereby call upon all voters to take immediate proceedings to have any omissions or errors corrected according to law, the last day for appeals being the 13th day of November, 1967.

KEITH SCHELL, Clerk,
Williamsburg Township.
44p.

HOME BAKING

DONUTS, BUNS, FRUIT CAKES for Christmas, by order, etc. Contact
MRS. ROBERT HENOPHY,
Morrisburg, Ontario.
44c.

FLOYD FISHER

REAL ESTATE BROKER
MORRISBURG ONTARIO
PHONES:
Office 543-2044
Residence 543-2355

HERE'S AN EXCELLENT BUY — A 6-room Frame Home, full base ment with Gas furnace, lot 60' x 100', excellent view of the river and priced at only $12,000.00, with good terms.

IN IROQUOIS — A 6-room Frame House, with insul-brick siding, home in good state of repairs, located on Ellis Drive. The asking price is only $8.000.00, with cash and balance on a 6% mortgage payable $50.00 monthly

THIS 242-ACRE FARM, 220 acres workable, 2 houses, mostly level clay loam, 55 head cottle, full line of tractor machinery, 1½ miles from Avonmore, new barn 50' x 70' and plenty of other buildings, priced at $48,000.00, with real good terms.

HERE'S ANOTHER FARM — 225 acres, 130 workable, with good brick 8-room house, pressure system, large barn with cement floors, steel stanchions ties 40 head cattle, water bofls, and priced to sell with terms.

THIS 235 ACRE FARM, 180 acres workable, balance bush and pasture, 9-room frame house, good frame barns with 2 silos, full line of tractor machinery, 39 head of cattle, is priced at $28,000.00 — terms.

For information, call our Office or

ALTON BOLTON, Salesman
Phone 543-2002.

- Coming Events -

CURLING

Morrisburg Curling Club members invite anyone wishing to try the "Roaring Game" to advise Mr. Doug McGillis, President. Call 543-3138, or Mr. Lee Deeks, Membership Call: 543-2045. There will be free ice for the week of November 6. Regular schedule to start Nov. 13.
43c.

×

FOOD SALE

The Lodies' Guild of Holy Trinity Church, Riverside Heights, will hold a food sale Friday, November 19th at Brybar Flower Shop on the mall, from 2 - 5 p.m.
44, 46c.

×

WOMEN'S INSTITUTE

The regular meeting of the Women's Institute will be held in the kindergarten room of Morrisburg Public School on November 9th at 8 o'clock. Guest Speaker: Rev. T.H. Boyd, B. Sc. B.D. Roll call: What impressed you the most in the past Centennial year. Those who have Centennial dresses, please wear them. Bring a picture taken at the time of pour marriage or a picture taken between 16 and 25. Also—**"Bring a friend".**

ARE YOU RUNNING SHORT OF BUSINESS CARDS? LETTERHEADS? STATEMENTS? ENVELOPES?

For These and *ALL* Your Printed Needs

Call 543-2987

or drop in at

The Morrisburg Leader

THOS SHIPMAN REAL ESTATE

6 GOOD SIZZE LOTS IN WILLIamsburg. Reasonably priced.

LOT ON OTTAWA STREET— 55' X 106'

LOT 100' x 200' PLUS 3 ACRES, 24 apple trees, road allowance, St. Lawrence River view on Lakeshore Drive.

CEMENT BLOCK BUILDING IN in commercial zone. Ideal for 2-car Car Wash.

3 - BEDROOM HOUSE, FRAME with brick siding, 2 storeys, in very good condition, built in barbecue, and picnic table in back yard. Located in Winchester, large lot, garage.

2-BEDROOM, 2-STOREY, I MILE East of Cardinal, beautiful grounds cottage, 2-room partially furnished and garage, 50 acres of land, 2 building lots with river view frontage.

MRS. LAVERNE LEWIS
Morrisburg, Ont. 543-3165
43c.

IN MEMORIAM

BAKER—In loving memory of our Father and Grandfather, Aden Baker, who passed away eleven years ago on November 3rd, 1956.
In our hearts your memory lingers,
Sweetly tender, fond and true;
There is not a day, dear father,
That we do not think of you.
—Daughter and Son-in-law, and Granddaughter, Vera, George and Maryanne.
44c.

In loving memory of a dear sister, Mrs. Frank Bowman, who passed away, November 10th, 1965.
—Ever remembered by her sisters Theresa, Florence and Maude.

In loving memory of a dear father who passed away on November 22, 1947.
And a dear mother who passed away October 13, 1955.
You never failed to do pour best.
You rheart was true and tender.
You worked so hard for thos you loved,
And left us to remember.
All we can do is go and tend your grave,
And leave tokens for thos we love so dearly.
—Ever remembered by your daughter, Ruby Castleman.
43c.

BINGO! BINGO! BINGO!

It's Bingo Time at 8:00 o'clock, sharp Every Tuesday Night at St. Mary's Hall, Morrisburg. Come and have fun with your friends. This week's jackpot is worth $110.00.

×

LEGION TURKEY BINGO

sponsored by Williamsburg Branch no. 538, at Paul's Hall, Williamsburg every Thursday, starting Oct. 19th, until Christmas.
41-43 c.

×

HALLOWE'EN DANCE

Sponsored by the Morrisburg Curling Club on October 28th. Music by Glen Cochrane
42-43c.

×

REMEMBRANCE DAY SERVICE

A Remembrance Day Service will be held on Saturday, November 11 at the Cenotaph at the Morrisburg Civic Center at 11 a.m. Veterans and Legionaires meet at the Legion Hall at 10:30 a.m. The parade will commence from the Legion Hall.
43c.

LOST

HAND-KNIT BABY SHAWL.
PLEASE PHONE 543-3058
44p.

FEMALE SPANIEL, brown, wearing red collar. Answers to name of Lucky. Please call Ed Kelly.
543-3141
43c.

In The Churches

ST. MARY'S CATHOLIC CHURCH
MORRISBURG

Sunday—
Masses at 8 a.m. and 11 a.m.
Saturday Evening—
7.00—Devotions and Confessions
Week Day Mass 8.00 a.m.

ST. CECILIA'S IROQUOIS—
Sunday—
Mass at 9.30 a.m.

THE UNITED CHURCH OF CANADA
Lakeshore Drive Church
Morrisburg, Ontraio

REV. G. BRUCE, B.A., Minister
Mrs. J. Graham, Director of Music

Sunday, November 5, 1967—
9:45 a.m.—Sunday School.
11:00 a.m.—Morning Worship.
REMEMBRANCE SERVICE
Welcome to the Family Church of Faith and Friendship

ST. LAWRENCE EVAN. LUTHERAN PARISH

Sunday, November 5, 1967—
St. Paul's—
10:00 a.m. The service
11:00 a.m. Bible class and S.S
St. John's—
1:30 p.m. The service and S.S.
EVERYONE ALWAYS WELCOME!

THE PRESBYTERIAN CHURCH IN CANADA
KNOX CHURCH
"The Church With The Chimes"
Rev. T. H. BOYD, B.Sc., B.D.
Minister

Sunday, November 5, 1967—
9:45 a.m.— Sunday School
11:00 a.m.—Morning Worship

MORRISBURG PENTECOSTAL CHURCH
Lakeshore Drive at High Street
Rev. A. T. Barnes, M.A.

Sunday, November 5, 1967—
9:45 a.m.—Sunday School. Classes for all ages.
11.00 a.m.—Morning Worship.
7:30 p.m.—Evangelistic
Tuesday, 7:45 p.m.—
Bible Study and Prayer.
Friday, November 3, 1967—
8:00 p.m. Youth Service
WARM WELCOME TO ALL

ST. JAMES ANGLICAN CHURCH
Rev. Cyril W. Earle, L. Th., Rector

TRINITY XXIV—
St. James, Morrisburg—
8:00 a.m.— Holy Communion
9:45 a.m. Sunday School
11:00 a.m.—Holy Communion
7:00 p.m. Evensong

Holy Communion Each Wednesday at 10:00 a.m.
Holy Trinity, Riverside—
2:30 p.m. Evensong

DEPARTMENT OF LANDS AND FORESTS

Weekly Report

CORNWALL POND
(Nine Mile Quarry)
RECLAMATION PROGRAM

By: R. T. Ellah,
Fisheries Management Officer

Recently the Department of Land and Forests acquired two-hundred acres of land from the Ontario Hydro. This land is situated approximately three miles north of Cornwall, located betwenn No. 2 Highway and 401. Most of the two-hundred acres is rough terrain, at one time being used as a quarry.

Enclosed in this area is a fourteen acre lake, averaging 60 feet deep, which was at one time a limestone quarry. The temperature of the water lends itself to good speckled trout environment. It was decided to poison the lake, removing all species of fish and to re-stock with speckled trout. On Monday, October 23, the poisoning project was undertaken with the use of one boat and four men. Two-hundred and ten gallons of fish intoxicant was applied with a Wajax gasoline operated water pump. The pump was set up in the boat with a small adapter placed on the intake side of the pump which sucked poison from a tank and mixed it with the incoming water. The poison was applied evenly over the surface as well as at the forty-foot level, by means of sinking the hose with a cement block.

Immediately the fish started to die and float on the surface.

Fish species present in the pond were largemouth bass, pike, carp, maskinonge, brown bullheads, yellow bullheads, goldshiners, pumpkinseeds, rocgbass, mudminnows, emerald shiners, American ells, and darters.

The largest bass was 16 inches; pike - 22inches; maskinonge - 12 inches, and carp - 26 inches. The remainder were small.

The next phase of the orogram is to plant 6 8 inch speckled trout in the spring of 1968 to provide angling for area residents. As there are very few trout waters in the immediate area this planting of speckled trout should be of interest to everyone and should provide an excellent location to take the family for a day's outing.

HUNTING IN LAROSE FOREST
By: Marcel Labelle

RUFFLED GROUSE

This game bird seems to be quite common in the forest this year. Success is better along limited traffic roads or abandonned roads and trails where there is a bit of gravel for grit. The ruffled grouse is a gentleman and is best seen late morning after the sun has warmed the earth. No. 5 or No. 6 standard shot shells are used and some prefer No. 7½ for a denser pattern when the bird flushes.

HUNGARIAN PARTRIDGE

This little bird is almost completely absent in the forest as they prefer open fields. There are quite a few convoys south of the forest, but permission should be obtained from the owner to hunt as this is mostly private land. A wide ranging dog is very useful in flushing these birds to let you know where they are. Otherwise you may have a lot of walking ahead of you.

DUCKS

The fores is a breeding ground for quite a few ducks, but mostly the "blacks". This year ,the duck success was not too encouraging as most of them had left for better feeding grounds by the time the season opened. Hunting ducks here in Larose Forest is quite different from pictures you may see of hunters in a small camouflaged boat or crouching in a blind with a dozen decoys patterned in front of them along the shore of a river or lake. Here, you try to sneak up on what is considered the wariest duck of them all - the black. The water hole is usually a beaver dam or a slow-moving stream, where there is food and cover. No. 5 shot in a double- barreled shotgun with full and modified chokes is ideal for most shots as they are usually not over 45 yards when shot at. About this time of year, when the northern begin to arrive, it may be preferable to use a larger shotload to uenetrate the heavier plumage.

WOODCOCK

This little "speedball" is found along marshes, swamps, and in the forest where there is dense brush cover. They are foten a bonus while duck hunting at dusk for they are most frequently seen flying at this time. Very small shot and an open bore such as an improved cylinder is best to knock these elusive flyers out of the air.

Other game to be found in the forest are rabbits, geese, if you are lucky, deer, for which the season is open for 4 days in November and you may be lucky enough to even see the odd brush wolf or fox.

Many hunters from the surrounding towns and cities take advantage of this favourite sport, which is made possible through multi-land use on agreement forests managed by the Department of Lands and Fodests.



Barbara Bain stars as Cinnamon Carter, a glamerous model and expert in womanly wiles who is a member of Impossible Mission Force, a group of men and women working on top secret assignments, in Mission: Impossible new dramatic series of adventure and suspense in color Wednesdays on the CBC television network.

MURRAY'S BARBER SHOP

— ANNOUNCES —

that beginning Monday, November 6th, 1967

MR. JOHN CAHILL

EXPERIENCED BARBER

from Smiths Falls, will be employed as manager of this shop.

□

Many will remember John as a member of the Morrisburg Combines Hockey Club.