THE CHESTERVILLE
RECORD

CNA BLUE RIBBON AWARD 1988

Vol. 95, No. 34 | Wednesday, April 11, 1990 | Chesterville, Ontario. | Single Copies 45¢

This week

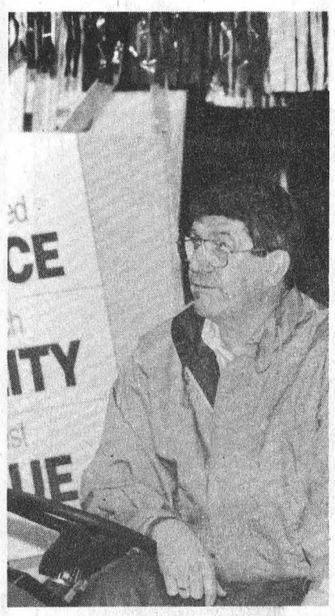

Show and tell
Home and trade show draws crowds in Maxville. . **Page 16**

Newsbriefs

Magazine drive

MAPLE RIDGE — Do you know where the fashion trends are? What's been happening in the world? From Wednesday, April 11 to Wednesday, April 25, North Dundas District High School students will be having their annual magazine drive. The magazine subscriptions sold through the school, support in-school activities, like sports equipment and the school band, as well as community needs, such as Winchester District Memorial Hospital. Almost all the magazines will be offered at discounts, some as much as 60 per cent. Last year, students raised $7,000 from the sale of subscriptions.

Fire guidance

The Chesterville Fire Department was looking for guidance last weekend, but not guidance in firefighting. The department was looking for some direction from council on how it should celebrate service awards for firefighters this year. Council decided it would present long-service awards again this year, and will make the presentation in front of firefighters at the village fire hall. Because only a few members are to be honored this year, the department decided to do without an elaborate banquet and ceremony. "The feeling is they don't want to go to those lengths," said Reeve Jim Cook.

Major injuries

INGLESIDE — A 22-year-old Ingleside man was taken to hospital with major injuries after he was involved in an accident west of the village Sunday. Barry Charlebois was injured when he swerved to avoid a deer, entered a ditch and struck a telephone pole on Concession Two, west of Ingleside. A passenger in the vehicle, Tim Wylie, 21 of Morrisburg, was also taken to hospital and was treated and released, said Const. Gadbois of the Long Sault OPP. The pair were taken to hospital by police cruiser. The car they were in received severe damage to its front end.

Gardening club

WINCHESTER — Anyone from age 11 to 21 who is interested in learning more about gardening can join the 4-H Grow Your Own Club beginning April 21. The club offers a variety of gardening tips with a smorgasbord of projects to do. Members will learn about growing herbs, starting seedlings, grafting and pruning and more. The first meeting will be at the home of Japke Tibben at 10 a.m. For more information, interested parties can call Keith McGriskin at the Winchester OMAF office, Japke Tibben at 652-4260, or Kim Miner at 535-2167.

Charity tunes

AVONMORE — If you like good music, Avonmore is the place to be April 21. The Stormont Branches of the Canadian Cancer Society are presenting the Don Morrell Orchestra at the Avonmore Community Centre from 9 p.m. to 1 a.m. There will be refreshments and door prizes. The evening costs $7.50 a person and tickets can be purchased at Benoit's Grocery, Crysler; Bank of Nova Scotia, Avonmore; Ila's Beauty Salon, Finch; Red and White, Finch; Richard's Men's Wear, Moose Creek and the Cancer Society Office in Cornwall.

Former road boss charged by OPP

Greg Kielec
Record Staff

NEWINGTON - A former Osnabruck Township road superintendent was charged Monday in connection with alleged misspending involving road department budgets.

Blair Watson, 45, of Newington, was charged with one count of theft over $1,000, one count of fraud over $1,000 and one count of breach of trust. He is to appear in Cornwall Provincial Court May 11.

The charges culminate a five-month long investigation into spending of the township road department.

Watson was relieved of his duties by the township Aug. 28. The township ordered an audit into road department spending Sept. 7 and requested OPP involvement Sept. 13.

An audit into road department spending in September found discrepancies in past budgets. An OPP investigation was ordered shortly after.

Save the parks committee lobbies minister on closings

Greg Kielec
Record Staff

TORONTO - A 6,700 name petition protesting the closure of five area parks and campgrounds was presented to the Ontario Legislature Thursday by SDG and East Grenville MPP Noble Villeneuve.

But the future of the five parks, ranging from as far east as Charlottenburgh Township and west, to Prescott remains uncertain, at least for this year.

The St. Lawrence Parks Commission announced the closure of Farran Park, Morrison-Nairne and Brown's Bay campgrounds and Charlottenburgh and Grenville Parks, Feb. 18. The commission said the five parks had low occupancy rates and were the least profitable of its operations.

Members of the Help Save Our Parks Committee and Villeneuve met with Tourism Minister Ken Black Thursday to persuade him to keep the parks open. Although he was sympathetic to people's concerns, the minister said he had no power to reverse the commission's decision, Villeneuve said.

The main contention of those opposing the park closures is the parks commission doesn't have the mandate to close parks. According to Villeneuve and Save the Parks Committee members, the commission only has the authority to maintain and upgrade parks and promote tourism, not the authority to close parks.

"I think they (provincial officials) have asked for some clarification from their solicitors regarding the total mandate of the parks commission, and I think that's got them scratching their heads a little bit."

The fact that area residents gathered petitions and brought them to Toronto personally to ensure their concerns were heard made an impact on the minister, Villeneuve said.

"I went through that (petition) and it's pretty obvious you didn't stand on a street corner. They were concerned people."

And the little comments that were made (and) they were all in different handwriting, it wasn't just someone who took down a phone book and wrote some names. It was a very, very...legitimate and concerned petition that was presented."

Up until Thursday, Black could have easily dismissed area residents' concerns. But it is a little more difficult now, he said.

"I think he didn't realize this is a petition that is very much for real and it's not the last he's heard about it."

The group told Black not near enough time was given in the announcement of the parks closures to allow municipalities to take them over. "It was really springing it on them in short notice."

Concern was also expressed about washroom facilities in some parks not meeting Ministry of Environment standards. The facilities would need to be upgraded before the parks open, meaning a major expense for any municipality taking over the park.

"If you dump that onto a municipality, you certainly have to allow that there's going to be money spent."

As well, because the municipalities had such short notice of the closures, planning for the hiring of a summer student to work at the parks is impossible.

Villeneuve also suggested the parks be operated by municipalities under a 20-year lease so if money is invested, the municipality can ensure its investment will be returned.

Elliott said the future of the parks, at least for this year, will depend on what the government's legal department's ruling on the parks commission mandate is. "It's a very, very grey area and very questionable area."

He said the tourism minister was "very dismayed" that there are different sets of figures concerning the attendance of the five closed parks. He was also surprised to learn tourism in the area was on the upswing last year.

"I kind of feel he (Black) wasn't fed the information that should have been fed to him," Elliott said.



Youngest exhibitor
An animated Ryan Becker gestures at his parents Kim and Marc of Glen Robertson who are serving homemade chili with pork to willing tasters in an effort to promote pork at the Maxville Farm and Home Trade Show last weekend. Only nine months old, Ryan was one of the two day show's youngest exhibitors.
Record Photo - Cossette

Nestle to trim jobs in streamlining

Greg Kielec
Record Staff

CHESTERVILLE — Up to 20 full-time jobs may be cut at Nestles Enterprises Ltd. in Chesterville, through streamlining of plant operations.

Jim Cumming, plant manager at Nestles in Chesterville, said the cuts will be part of an effort by the company to become more efficient and help it compete against foreign manufacturers.

Increased competition from coffee manufacturers in the U.S. and worldwide has forced the company to review its operations to become more efficient and keep its hold on the market.

During contract negotiations in January, the company warned its 200 workers the Chesterville plant may close due to increased competition from U.S. manufacturers due to free trade and pressure from manufacturers worldwide, if workers don't give it the power to streamline operations.

The key issue in the negotiations was Nestle's insistence a clause protecting jobs be removed. The clause not included in the workers' new contract, required the company to consult the union before changing job classifications. Workers maintained at the time if the clause was removed the company would cut jobs to become more efficient.

A letter sent to Nestle workers last week said the company must be more customer oriented, ensure superior quality, provide dependable delivery of products and must be innovative and flexible.

But while Cumming acknowledged jobs will be trimmed, he said the company will also look at other ways to assure the company of its foothold on the world market.

New product lines may be investigated and workers could be redeployed in other areas of production. A consulting firm will begin a review of factory operations this week to determine how the plant can be more efficient and get a bigger share of the world market.

Cumming said it is "a well known fact" that up to 20 jobs could be lost through the reclassification of positions. Workers were told during contract negotiations jobs may be cut through the removal of the job reclassification clause.

He would not say if more jobs could be lost after consultants Peat Marwick Stevenson and Kellogg review of operations is completed. It will likely take up to a year for a final report to be completed, he said.

The cutting of jobs is something that can't be avoided. "That's part of the whole process. No one likes...doing away with jobs."

In a letter last week, Cummings challenged workers to become more efficient and assist the consultants in finding ways to improve operations.

"Our objective is to make the Chesterville (Nestles) factory more competitive and position us for the challenges of the 1990s...We must consider longer term issues, such as how we are organized and staffed to meet the challenges of the future."

It is up to employees to find ways to become more efficient and reduce waste in day-to-day operations, he said.

"As an employee of Chesterville (Nestles plant), you are aware of inefficiences and waste that occurs in our day-to-day operations. Our goal is to identify all these opportunities -- to leave no stone unturned."

The Chesterville plant has seen significant growth over the past decade. But changes need to be made for the plant to retain the grip it has on the coffee market, Cumming said.

"We're not in a crisis management type of thing. But obviously the signals are there."

The plant is facing increased competition from United States factories, which have the benefit of higher volumes and lower raw material costs. But it isn't just the U.S. the plant is competing against, it is facing competition from similar factories worldwide.

"You've got to protect your market shares," he said. Workers and management can't sit with "their heads in the sand" and expect the competition to quit.

The plant will look at reducing packaging to improve efficiency and how packaging is

Crisis: continued on page 4

Accusations fly at official plan meeting

OMAF employee denies conflict allegations

Yves Cossette
Record Staff

ORMOND — A local provincial agricultural official has denied allegations that he is in a conflict of interest in a dispute involving Winchester Township's draft official plan.

Peter Van Adrichem, who is with the Ontario Ministry of Agriculture and Food's Water and Soil Management Branch in Kemptville refuted allegations of a conflict of interest made against him at a Winchester Township council meeting last Tuesday night.

An Ormond developer, Ken Straby accused Van Adrichem of being in a conflict of interest, because his wife's property was designated for housing development by the township based on OMAF's recommendation. "He has a bad conflict of interest in this," he said at the meeting.

Previously the land was zoned for agriculture. OMAF has the power to oppose zoning changes which affect farm land in order to preserve agricultural land use.

But on Sunday night Van Adrichem, a Metcalfe area resident, said Straby's allegations were wrong. "There is no truth at all to Mr. Straby's statement, I don't have anymore influence than anyone else," he said.

The allegations are the latest chapter in a dispute over the official plan between a group of Ormond residents and council.

Last October a delegation of seven Ormond residents objected to the rural zoning in the new plan of a property adjacent to the hamlet's southwestern corner, because it would hamper development. The property had been included in the first draft of the official plan with a provision to permit residential development.

In August the township's consultants working on the official plan changed the provision, because OMAF considered the property to be prime agricultural land. The consultants instead revised the plan to include the property now belonging to Van Adrichem's wife Catherina, purchased at the end of October.

Straby, who represented several Ormond residents attending the meeting, based his allegations on conflict of interest guidelines for Ontario government employees.

"He committed a conflict of interest as according to the guidelines...I'm sure the government doesn't like it, but it's pretty hard to interpret it any other way, reading even the first paragraph of it," he said.

The guidelines provided by the Ministry of Government Services stipulate a conflict exists when a public employee uses his or her position to influence a government decision to the personal benefit of the employee, the employee's family, relatives or business.

Janet Anderson, with the Foodlands Preservation Branch at OMAF in Toronto, doesn't think there is a conflict. "I don't know how it could be a conflict if we suggest the thing (property) be included or not in August and (his wife) purchased the land at the end of October," she said.

She added Van Adrichem works in a different OMAF branch and is not involved in any input the Foodland's Preservation Branch has in the official plan.

Straby said Van Adrichem should at least have declared a possible conflict of interest. But Anderson disagrees. "Because he doesn't directly work in the area of land use planning, I would say no, because he wouldn't have access to our files, he doesn't comment directly on these items," she said.

"I think the way our conflict of interest of guidelines are set out you have to be in a job...he has no pull, no impact on the comments that are made by our branch."

The man who made the comments on the official plan, Gary McTavish, an OMAF official with the Foodlands Preservation Branch in Kemptville, had no knowledge of Catherina Van Adrichem's purchase of the Ormond property. In fact McTavish was based temporarily in Toronto as Anderson's replacement while she was on maternity leave, she said.

If the allegations persist, Anderson said OMAF would have to investigate the matter further. "We could have our legal people look into it if it becomes necessary," she said.

SDG and East Grenville MPP Noble Villeneuve is conducting his own investigation of the allegations, but he hasn't come up with any evidence to back Straby's claim. "The allegations are being made apparently. They've (OMAF) got to say something," he said Tuesday morning.

The meeting where Straby made his accusations, was a stormy one. At one point, Reeve Claude Cousineau threatened to end the debate by closing the meeting to the public. "There's a lot of hearsay and innuendo going on here and I don't like it," he said.

Deputy Reeve Wyman Barton defended Cousineau's actions. "I thought the reeve handled it very well in stopping that discussion...I thought it (council chambers) was the improper place for those allegations, because of it being a public meeting," he said.

Barton doesn't believe there is a conflict because Van Adrichem works for another branch of OMAF that doesn't have input into the official plan.

At an official plan meeting the following night, Wednesday, April 4, council decided to keep Van Adrichem's property designated for residential development, Barton said.

Council also has no objections to the property that was originally included in the official plan for residential development, pending OMAF's reconsideration of its original decision, said Barton.

Residents and council agree the land immediately southwest of the hamlet is poor agricultural land and suitable for residential development.



Claude Cousineau
Condemns allegations

CHESTERVILLE PRO HARDWARE

Steven Kim Enterprises

82 Main Street, Chesterville 448-1100

(across from the bowling alley)

SPECIALS OF THE WEEK

62 Pc. SAE & METRIC SIZES WRENCH SET
Reg. 29.99 **NOW 24.99!**

47 Pc. SAE & METRIC SIZES MECHANICS TOOL SET
Reg. 39.99 **NOW 32.99!**

16 Oz. TOOL KING HAMMER Reg. 23.49 **NOW 19.99!**

20 Kg. JAPPY DOG FOOD Reg. 19.79 **NOW 18.79!**

NOW IN STOCK
LAWN CHAIRS, WORK WEAR, VACUUMS & EXT. LADDERS

STORE HOURS
OPEN 8AM-5:30PM MON., TUES., WED., THURS. AND SAT.
8AM-9PM FRIDAYS
CLOSED SUNDAYS

CLOSED GOOD FRIDAY, APRIL 13, 1990

CHESTERVILLE T.V. & APPLIANCES

SALE SALE

6 Water Street, Chesterville 448-2195

$100 Rebate

Reg. $1,068.00

GW973K Washer
- 3 Wash/Spin Speed selections
- 5 Wash/Rinse temperature selections
- Infinite water level selection
- Spiral Agitator
- 7 program: Normal, Perma Press, Delicate, Extra Wash, Short Wash, Rinse, Spin
- Filter Pan
- Bleach Funnel
- Self-Levelling Rear Legs
- Colours: White or Almond

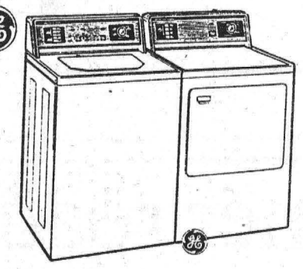

GDT942 Dryer
- Automatic Dry
- 4 Programs, Gentle, Permanent Press, Fluff, Normal
- 4 Temperatures, Cotton, Perma Press, Cool, Delicate
- Up front lint filter
- Colors - White or Almond



STORE HOURS
OPEN MON.-FRI.
8AM TO 9PM
OPEN SAT.
8AM TO 6PM

CHESTERVILLE freshmart™

We reserve the right to limit quantities.

WE WILL BE CLOSED GOOD FRIDAY APRIL 13, 1990.
PRICES IN EFFECT MON. APRIL 16, 1990 THRU SAT. APRIL 21, 1990.

WE RESERVE THE RIGHT TO LIMIT QUANTITIES

DELI

MARY MILES DELI SLICED
COOKED HAM
1.69 LB/3.72 KG

SCHNEIDERS
ROAST BEEF
4.99 LB/10.98 KG

DELI SLICED ST. ALBERT
MILD CHEESE
2.99 LB/6.59 KG

BAKERY

FRESH FROM THE OVEN
APPLE PIE
1.99

HOT CROSS BUNS
1.59

FRESH BAKED DAILY
100% WHOLE WHEAT BREAD
99¢

MEAT

UTILITY GRADE
FROZEN TURKEYS
99¢ LB/2.18 KG

FULLY COOKED WHOLE PARTLY SKINNED 18 LB. AVE.
SMOKED HAMS
1.39 LB/3.06 KG

REGULAR OR BBQ MAPLE LEAF 450 G PKG
WEINERS
1.99

FEARMANS BLACK FOREST 500 G SLICED SIDE
GOURMET BACON
1.99

CANADA GRADE 'A' BEEF CHEF STYLE
PRIME RIB ROAST
3.49 LB/7.69 KG

COUNTRY KITCHEN HAMS
3.99 LB/8.80 KG

PRODUCE

PRODUCT OF U.S.A.
FRESH BROCCOLI
59¢ EACH

PRODUCT OF U.S.A.
ROMAINE LETTUCE
99¢ EACH

4-6 BLOOMS 6" POT
EASTER LILIES
5.99 EACH

PRODUCT OF CALIFORNIA
FRESH STRAWBERRIES
1.49 PINT

PRODUCT OF U.S.A.
FRESH ASPARAGUS
1.99 LB/4.39 KG

BANANAS
39¢ LB/86¢ KG

HAPPY EASTER FROM THE STAFF AND MANAGEMENT AT CHESTERVILLE FRESHMART.

EVERYDAY LOW PRICE

BEATRICE 4 L BAG PARTLY SKIMMED 2% MILK 2.89

454 G BLOSSOM BUTTER 2.29

WONDER 675g LOAF WHITE SLICED BREAD 69¢

1 DOZEN LARGE EGGS 1.09

KRAFT 500 G JAR PLAIN, LIGHT OR MEXICAN CHEEZ WHIZ 2.99

LOOK FOR YOUR FRESHMART FLYER IN YOUR MAIL EVERY MONDAY AND SAVE, SAVE, SAVE!!

4 LITRE BOX TIDE DETERGENTS 3.99	REGULAR OR LIGHT MIRACLE WHIP 2.49	KELLOGGS 675 G CORN FLAKES 1.89	3.6 L BOTTLE JAVEX 1.49	28 OZ TIN SELECTED VARIETIES HABITANT SOUP 99¢
ALYMER 28 OZ TIN CHOICE TOMATOES 99¢	CAMPBELLS 10 OZ TOMATO SOUP 39¢	RED ROSE 72'S ORANGE PEKOE TEA BAGS 2.69	CATELLI 900 G PKG PASTAS 99¢	HEINZ 48 OZ TIN TOMATO JUICE 1.19
MAXWELL HOUSE 300 G PKG GROUND COFFEE WITH COUPON 1.49 WITHOUT COUPON 1.89	PILLSBURY 227-235 G BUTTERFLAKE OR CRESCENT ROLLS WITH COUPON 99¢ WITHOUT COUPON 1.29	MONTCLAIR 750 ML BTL ASSORTED VARIETIES MINERAL WATER 99¢	E. D. SMITH 28 OZ BTL GARDEN COCKTAIL WITH COUPON 79¢ WITHOUT COUPON 1.09	RIVIERA 10 OZ TIN PIECES & STEMS MUSHROOMS 99¢
PEPPERIDGE FARMS FROZEN 255 G PKG CHIFFON CAKES 99¢	PRESIDENTS CHOICE 1 LITRE CONT TOMATO KETCHUP 1.99	HIGH LINER 700 G PKG FISH STICKS 3.99	CLOVERLEAF 7.5 OZ TIN RED PACIFIC SOCKEYE SALMON 2.99	225 G PKG KRAFT DINNER 49¢
CHANTILLY 4 ROLL PKG BATHROOM TISSUE 1.19	STRAWBERRY OR APPLE CINNAMON WHEATS 450 G PKG NABISCO CEREAL 2.49	COTTONELLE 8 ROLL PKG BATHROOM TISSUE 2.99	PHILADELPHIA 8 OZ CONT CHIP DIPS 1.79	PRIMO 900 G PKG PASTAS 99¢
750 ML BOTTLE PEPSI OR 7-UP PLUS DEPOSIT 49¢	BEATRICE 250 ML WHIPPING CREAM 1.39	24X280 ML TINS PEPSI OR 7-UP 5.99	JELLY POWDERS 85 G PKG ASSORTED VARIETIES JELLO 39¢	KELLOGGS 300 G VARIETY PACK 2.99
1 LITRE JAR BICKS ASSORTED VARIETIES PICKLES 2.59	ROYALE JUMBO PAPER TOWELS EACH 99¢	NO NAME 1 KG CHUNKY PEANUT BUTTER 2.99	McCAIN 12.5 OZ TIN FROZEN ORANGE JUICE 1.69	McCAIN 680 G RISE N FRY HOME FRIES 99¢
GARDEN E.D. SMITH COCKTAIL .79 with coupon, without coupon 1.09, 28 oz. btl. Limit one coupon per family purchase. Coupon valid until Saturday, April 14, 1990 at freshmart only. NG7025	regular, fine or extra fine ground MAXWELL HOUSE COFFEE 300 g pkg. 1.49 with coupon, without coupon 1.89 Limit one coupon per family purchase. Coupon valid until Saturday, April 14, 1990 at freshmart only.	CANADA GRADE 'A' EXTRA LARGE EGGS 1.19	BEATRICE 1 LITRE PARTLY SKIMMED 2% MILK 1.09	TENDERFLAKE FROZEN 2'S PIE SHELLS 1.99



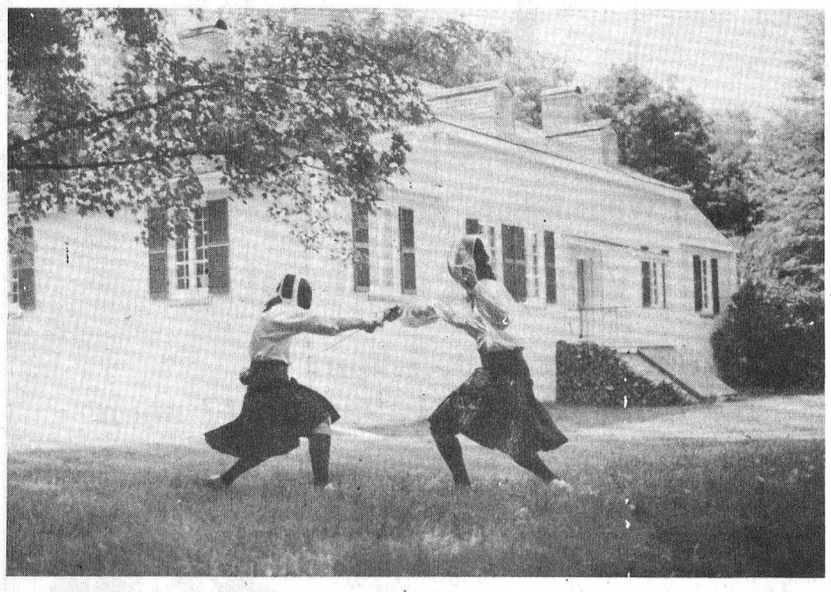

Touche!

Two employees of the Inverarden Regency Cottage Museum near Cornwall re-enact a duel (right) as was the honorable way of settling differences in Ontario's early days. This scene was captured on film by museum curator Ian Bowering, who won the Eastern Valley Heritage Foundation's photo contest along with $100 in the process. Above, EVHF secretary-treasurer Debbie Baker of Berwick presents the prize Saturday to Bowering in an appropriate setting, using the Chesterville and District Heritage Centre as the backdrop. Also pictured are EVHF chairman Lorne Strader (left) of Brinston, and director Lyal McDermid of Berwick. The foundation is currently seeking public and government support for its plans to restore the historic Spencerville Mill.

Record Photo - McLeister

floral arrangements for

Faster

FLOWERING PLANTS

10% Discount

(Cash & Carry)

- Azaleas
- Easter Lilies
- Rieger Begonias
- Spring Bulbs
- Hibiscus
- African Violets
- Mixed Planters
- and more.....

Large Selection of Potted Plants





BUD VASE

- 2 Pink Carnations
- 4 Elegance Mini Carnations
- 4 Yellow Daisy Pompoms
- Raspberry Statice • Leather Leaf
- Baby's Breath

$25.00 $27.50 $30.00

* As Shown

There is no delivery charge to residents in Chesterville & Winchester Villages.

There is a delivery charge to Avonmore, Berwick, Brinston, Embrun, Crysler, Ingleside, Inkerman, Iroquois, Finch, Metcalfe, Mountain, Morrisburg, Morewood, South Mountain, Russell, Vernon, Williamsburg, Winchester Springs, and Winchester/Chesterville rural routes.

GET A HOP ON EASTER.



Send the FTD® Easter Basket Bouquet.

$37.50

$40.00 *

$45.00

* As Shown

® A registered trademark of FTD. © 1990 FTD.

DURANT'S FLOWERS

501 Church St.
Winchester
774-3825

173 Queen St.
Chesterville
448-2354

FLOWERS-BY-WIRE

World-wide delivery service.

APRIL SPECIALS

New and Used Car & Truck Sale!

Used Cars List

'90 Lumina
Euro Gray, 4 Door, V6, Fully Equipped, 5,500 Kms

'90 Lumina
Euro, 4 dr., White, V6, Air (2 to choose)

'89 Bonneville LE
4 dr., V6, Fully Equipped (3 to choose), White, Gray, Lt. Blue, from 19,000 to 26,000 Kms

'89 Cavalier Z24
2 dr., White, V6, Auto, P.S., P.B., Air, Only 13,700 Kms

'89 Sprint
4 dr., Gray, Auto, Radio, 14,000 Kms

'89 Cutlass SL
2 dr., White, V6, Air, P.W., P.D.L., (Fully Equipped) 43,000 Kms

'89 Ciera Brougham
4 dr., Dark Blue, V6, Air Conditioned

'89 Delta 88
4 dr., White, Fully Equipped, 19,000 Kms

'89 Caprice Brougham
4 dr., White, Fully Equipped, 12,500 Kms

'89 6000 LE
6 cyl., Air Conditioned & More (4 to choose)

'89 6000 LE
4 dr., 4 cyl., Air Conditioned (3 to choose)

'89 Celebrity
4 dr., 4 & 6 cyl., Air (4 to choose), White, Maroon & Silver

'89 Corsica
4 dr., Air Conditioned (2 to choose)

'89 Tempest
4 dr., Air Conditioned, Maroon & Gray, 22,000 Kms

'89 Grand Am
4 dr., Cassette, 4 cyl., Air, (4 to choose) White, Silver, Gray, Lt. Blue

'89 Beretta
2 dr., Red, 4 cyl., Air Conditioned

'89 Cavalier
2 dr. Coupe, 4 cyl., Automatic, P.S., P.B., R. (2 to choose)

'89 Cavalier
4 dr. Sedan, 4 cyl., Air Conditioned (4 to choose)

'89 Olds Calais
2 dr., Silver, Air, P.S., P.B., R., P.D.L. & More, Only 16,800 Kms

'88 Cavalier Z24
2 dr., Black, V6, Auto, P.S., P.B., P.W., P.D.L., Cassette, Air, 33,200 Kms

'88 Cavalier RS
2 dr., Silver, 4 cyl., Auto., P.S., P.B., R., 79,500 Kms

'88 Sunbird GT
2 dr., Maroon, 4 cyl., 5 Spd., P.S., P.B., R., Cassette, S/Roof, 35,900 Kms

'88 Celebrity
Euro, 4 dr., Maroon & Silver, V6, Air, P.S., P.B., R.

'88 Topaz L
4 dr., Lt. Maroon, 4 cyl., Auto, P.S., P.B., R., Air, Only 30,200 Kms

'87 Delta
4 dr., Light Blue, Fully Equipped, 72,000 Kms

'87 Monte Carlo
2 dr., Silver, Bucket Seats, Air, Cassette & More, 75,800 Kms

'86 Cutlass Supreme
2 dr., Dark Blue, V8, Bucket Seats & More, 131,000 Kms

'86 Caprice Classic
4 dr., Blue, V8, Auto, P.S., P.B., R., Air, Split Seat, 99,700 Kms

'85 Caprice
4 dr., 2-Tone Blue, V8, Auto, P.S., P.B., R., 111,600 Kms

APRIL SPECIAL
Used '89 Toronado Trofeo
Grey with grey leather, fully equipped with driver info centre.
34,300 Kms. - retail $37,650.
Now Only - $22,800.

Used Trucks

'89 S10 Blazer 4x4
Black, 4.3L V6, Auto., P.S., P.B., R., Air, Aluminum Wheels Fully Equipped, 38,100 Kms

'89 Chevy Silverado
Short Box Pick-Up, Black, V8, Auto, P.S., P.B., Cassette, Spoke Wheels, Tonneau Cover & More, 40,400 Kms

'89 Ford F-150 Pick-Up
6 cyl., 5 speed, P.S., P.B., Cassette, Rear Slider, Box Liner, 24,000 Kms

'89 Blazer 4x4
Black & Silver, V6, Air, P.W., P.D.L., Fully Equipped, 39,000 Kms

'89 Jimmy 4x4
Black& Gold, V6, Auto, P.S., P.B., P.W., P.D.L., Cassette, P235 Tires, Aluminum Wheels, Only 5,400 Kms

'89 Tracker CL
Hardtop, Red, Auto, Radio, 28,506 Kms

'88 GMC ¾ Ton Pick-Up
Black & Gold, V8, Auto., P.S., P.B., R., 77,000 Kms

Used Trucks

'87 Chevy Silverado Pick-Up
Black & Gray, V8, Auto., P.S., P.B., Cassette, Tilt & Cruise, Running Boards, 65,400 Kms

'87 GMC Wrangler Pick-Up
Black & Gray, V8, Auto, P.S., P.B., R., Fiberglass Cap, 65,600 Kms

'85 S15 Jimmy 4x4
Black, V6, Auto, P.S., P.B., R. & More, 84,900 Kms

'84 S10 Blazer
Black & Gold, V6, Auto., P.S., P.B., R.

'84 S10 Ext. Cab Pick-Up
V6, Auto., P.S., P.B., R., Fiberglass Cap, Only 59,500 Kms

'83 S15 Ext. Cab Pick-Up
V6, Auto., P.S., P.B., R., 113,500 Kms

ATTENTION GRADUATES
3 Brand New '89 Sprints
2 door automatic with stripe package.
Retail - $9,329.00
Now Only - $8,400.00*
10.9% financing for 48 months (O.H.C.)
$217.21 per month (pst & license extra)
*Includes dealer & GM Graduate rebate.

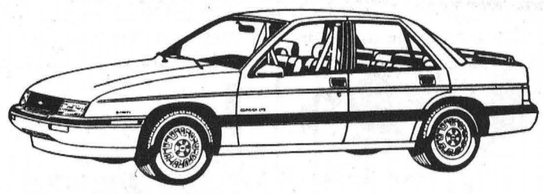

Corsica LTZ 4-dr. Notchback Sedan

10.9%
FINANCE (OAC) Unlimited Amount up to 48 Months on these popular models

*CHEVY CAVALIER**
CHEVY BERETTA
CHEVY CORSICA
CHEVY SPRINT
CHEVY LUMINA CAR
CHEVY CELEBRITY WAGON
OLDS CIERA
OLDS CUTLASS SUPREME
*** 10.9% or $750.00 Cash Back Rebate**

Trucks

Take Delivery of a New



Astro LT Passenger Van (P.E.G.-#8)

CHEVY ASTRO VAN
CHEVY FULL SIZE PICK-UP
(Ext. Cab & 454SS Excluded)
'90 CHEVY S10 PICK-UP
'90 CHEVY S10 BLAZER

& Choose Between

10.9% FINANCE (OAC) Unlimited Amount up to 48 Months

OR **$1000** CASH REBATE

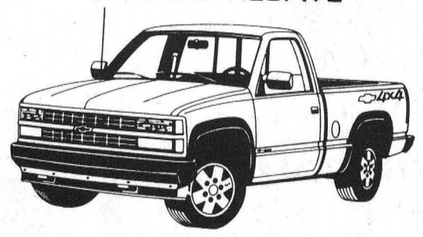

SEE US FOR ALL THE DETAILS!
• Darryl McDonnell • Jim Notman
• Barry McMillan • Kirk McMillan
543-2925 • 543-3680 • 933-8892

UPPER CANADA MOTOR SALES LTD.
Corner of Hwy. 2 and 31
MORRISBURG 543-2925
CHEVROLET Oldsmobile

GM TOTAL

South Mountain couple wins DHI top award

WINCHESTER — A South Mountain couple capped of 40 years in the dairy business by winning the Strader Trophy for the highest composite herd BCA in Dundas County.

Malcolm and Marion Graham received the prestigious honor at the Dundas County Dairy Herd Improvement Association's annual awards banquet Saturday with a herd BCA of 201.

Graham said he knew he was doing well, but was surprised at how high his herd's BCA actually was.

The Grahams milk about 35 cows year-round and grow most of the feed for their cattle on the 200-acre century farm. Graham's grandfather bought the farm about 105 years ago.

The herd with the second highest composite BCA (186) belongs to J. Frank Casselman of Chesterville.

Casselman's nine-year, three-month old cow, 'Victory' also won for the highest composite BCA (235) for a cow aged five to nine years.

Most improved herd above provincial average was W.R. McMenomy's herd of Inkerman with plus 40 points.

The second most improved herd honors went to two farms, both with plus 21 points. John Van Delst of Chesterville and Allan and Blair Hutchinson of Winchester. The Hutchinsons also had the highest BCA (228) for a cow 10 years and over for their 12 and one-half-year-old, 'Maple'.

The herd belonging to John Lee Devries of Williamsburg had the lowest average Somatic Cell County of 70,080.

Bruce and Gordon Garlough of Williamsburg won the award for the highest composite BCA for one and two-year old cows, with a BCA of 238 for their two-year, 11-month-old cow 'Robin'.

Highest BCA for a three-year old, was 'Barbie' a three-year, four-month old cow belonging to John and Steven Byvelds also of Williamsburg, with a BCA of 243.

Rhod and Tom MacGregor of Morewood received the award for the four-year-old cow with the highest BCA for 'Grenodien's Red', a four-year, eight-month-old with a composite BCA of 253.

Gold seals award winners for 20 plus points above provincial composite BCA average were: Malcolm and Marion Graham, 201; J. Frank Casselman, 186; John DeJong, 185; Theodore Ceelen, 185; Bruce and Gordon Garlough, 184; Carl Smith, 182; Richard Hess, 182; Brian Enright, 182; Robert S. Smith, 180; Herman Jansen, 180; John M. DeVries, 180; Beat Schraner, 177; Albert and Linda Harbers, 176; William Meeakker, 176; Jim Adams, 175; W.R. McMenomy, 175 and Dwight Gilmer and Sons Ltd. 175.

Red seal award recipients for 10 to 19 points above provincial average were: John Stoodley, 174; John and Steve Byvelds, 173; Wm. DeJong, 173; John Melenhorst and Sons, 173; Allan and Blair Hutchinson, 172; Carol and Dave Bryan, 171; Charles Farlinger, 171; Herman van-Wylick, 169; John VanDelst, 169; Wilmer and Linda Porteous, 169; Gary W. Pemberton, 169; Henry Geurkink, 169; Lorne and Andy Driscoll, 168; H.J. Boyd and Sons, 168; Ken Carkner, 168; Raymond Porteous, 168; Donald S. Rose, 168; Alvin and Dawn Runnalls, 168; J.F. and M. Schoones, 168; Franklin J. Milne, 167; Henri and Lawrence Hofer, 167; Patrick J. Lynch, 167; Frank DeVries, 167; Chris and Peter Brissenden, 166; Barbara Merkley and Sons, 166; Allison Fawcett, 165; Wm. G. KleinSwormink, 165 and Con Pemberton, 165.

Blue seal winners for provincial average and up to nine points above were: Keith Guy, 164; John T. VanDongen, 163; Terry Spratt, 163; Glenn Pemberton, 163; Graham and Kim Link, 163; Martin K. Verburg, 162; Alexander and Perry Hart, 162; Carl Sears and Sons, 162; Bert Smail, 161; Tom W. Clapp, 160; J. Alan Fawcett, 160; Peter Leyenaar, 159; B.A. Brunt and Sons, 158; John and Archie Mellan, 158; Merkley Bros., 158; John Douma, 158; David Jorgenson, 158; Durk Bylsma, 157; Arnold and Martin Byvelds, 157; Irvan Simpson, 157; Donald R. Johnson, 157; R. and T. MacGregor, 157; Giulio Pizzamiglio, 157; Cory VanDelst, 155; Andreas Brunner, 155; J.E. Davidson, 155; Glen F. Beggs and Sons, 155; Nicolas Pasquier, 155; D. Keyes Smith, 155; Albert Koekkoek, 155; Henry and Rita Velthuis, 155 and Hans Schuler, 155.



Malcolm and Marianne Graham receive top DHI honor

Nestle not in crisis - yet

Streamlining: continued from page 1

handled, ways to make factory lines run more efficiently and ways to automate jobs normally done by workers.

He stressed that while the consultants aren't being paid to "use a wrecking ball and chain approach" to cut jobs at the plant, some jobs will have to go. "There may be some positions out there that have become redundant," he said.

"We are not in a crisis, but by acting now, we will avert a crisis from arising," he said in his letter. "We must embark on a program now so we can confidently meet the challenges as a flexible, cost-conscious, customer oriented organization."

He conceded there is concern among workers about possible job loss. But he said the cuts would be for the benefit of the factory. "We're not unique. People are striving to become more efficient and to become more productive to survive as the world becomes smaller."

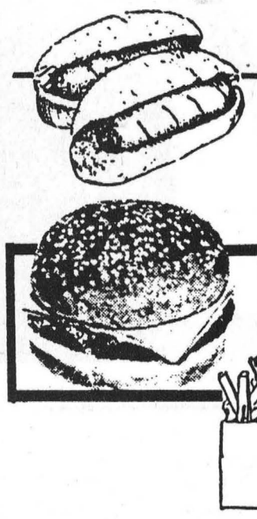

Donna's Kitchen
Open Daily From
11:30 A.M. - 9:00 P.M.
FRENCH FRIES • HAMBURGERS • HOT DOGS
COLD DRINKS • ICE CREAM • AND MORE!
OPENING APRIL 20TH
Prop.: Donna Merkley
Main St., Chesterville - 448-2703

How to be a Local Hero
Smile. Save your charitable tax receipts when you give money and take advantage of the deduction on your taxes. You'll be doing good and saving money, and that's reason to smile. Be a Local Hero.
IMAGINE
A new spirit of giving

BICCUM McINTOSH LTD.
504 Main St.
WINCHESTER – 774-2832
STEPHEN DILLABOUGH
Registered
Insurance Broker



MULTI-CAR DISCOUNT • FARMER'S DISCOUNT
• SENIOR CITIZENS DISCOUNT
HOME – AUTO – FARM – COMMERICAL
Remember! We're more than a one company agency.
OFFICE: 774-2832 HOME: 448-2254

SPECIAL OF THE WEEK
1984 LINCOLN CONTINENTAL
- 4 door
- Givenchy Series
- Rear wheel drive
- 8 cyl. automatic
- Air conditioning
- Fully power equipped
- One owner
Stock No. P519-1



LUCIEN LABELLE
Embrun
Ford
Embrun, 1025 Notre Dame 443-2985
Open weekdays, 9am-9pm; Saturday, 9am-5pm
LIFETIME SERVICE GUARANTEE

North Williamsburg Recreation Association
Player Registration
Friday, April 20, 7-9pm
Saturday, April 21, 9am to 12 noon
Recreation Building, Williamsburg ball park

	AGE	FEE
T-Ball	5-6	$10.00
Minor	7-8	$15.00
Minor Major	9-10	$15.00
Major	11-12	$20.00
Junior	13-14	$25.00
Girls	13-16	$25.00

All ages before August 1, 1990 except Bantam Girls, they must turn 16 after Jan. 1.
Late registration an extra $15.00
Please bring birth certificate and OHIP number.



Style
Just the way your Prom Dress should be.....
the best selection anywhere at one fabulous price
$59.99
Sizes 6 to 18
All soft pastels
Shop Thurs. and Friday 'til 9 pm
Vogue
Vogue Shoppe • 500 Montreal Road
CORNWALL

APRIL IS NATIONAL DENTAL HEALTH MONTH
Dental Health Week is from April 16 to April 22, 1990

Keep Smiling



CANADIAN DENTAL ASSOCIATION

The Dental Department of the Eastern Ontario Health Unit will be hosting their annual
DENTAL HEALTH DISPLAY & TABLE CLINIC
at the
CORNWALL SQUARE
THURSDAY, APRIL 19 9am-9pm
There will be a
TOOTHBRUSH EXCHANGE
So bring your old toothbrush and exchange it for a NEW ONE!
Guest Appearance by
"MURPHY THE MOLAR"

How to get the most from your home care routine

You can help improve your oral hygiene by making plaque and calculus (tartar) control part of your daily routine.

Proper brushing helps remove plaque from the outer, inner, and chewing surfaces of your teeth. Shown below is an accepted method for proper brushing. Your dentist or hygienist may suggest another.

Flossing thoroughly helps remove plaque and debris from between the teeth, especially in hard-to-reach areas at and slightly under the gumline. Below (right) is suggested flossing technique.

Between office visits, use a fluoride toothpaste that reduces tartar formation and protects against cavities. Now there's help for you...Crest's Tartar Fighting Formula. Crest's Tartar Fighting Formula helps prevent the formation of calculus (tartar) above the gumline between professional cleanings. **It is essential to have a routine prophylaxis for the removal of calculus (tartar) forming below the gumline.** Crest's Tartar Fighting Formula is clinically proven safe to dental enamel and gums. It provides the same cavity-fighting benefits as the other members of the Crest family, and is recognized by the Canadian Dental Association as an effective decay-preventive dentifrice. Brush after every meal and especially thoroughly once a day.

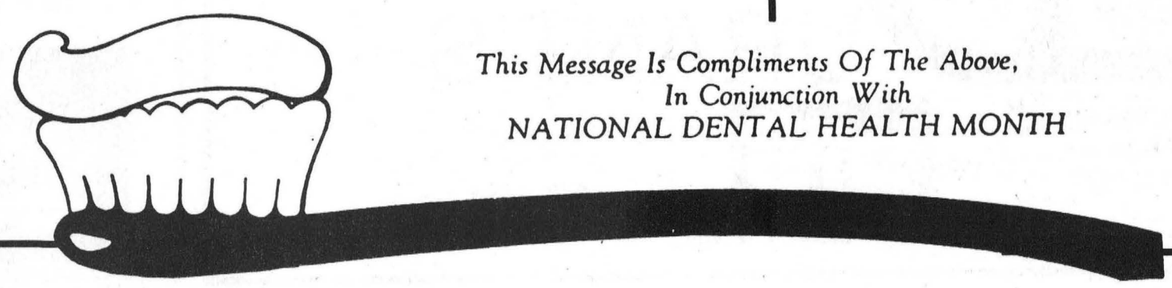

INGLESIDE PHARMACY
INGLESIDE - 537-2477

DR. GEROGE CARLIN
DENTAL SURGEON
Office Hours:
8am-4pm by appointment
506A St. Lawrence Street
WINCHESTER - 774-2616

BEAVERS DENTAL
Division of Sybron Canada Ltd.
LAURIER DR., MORRISBURG
Manufacturer of
CARBIDE Dental Burs
PHONE: 543-3791

DR. S. M. ZAJACZ
DENTIST
DR. BEVERLEY McKEOWN
DENTIST
CHESTERVILLE - 448-3389

DR. RAINER TORNOW
DENTIST
MORRISBURG - 543-3802

This Message Is Compliments Of The Above, In Conjunction With NATIONAL DENTAL HEALTH MONTH

Council briefs

One-piece suits

A request by the Chesterville department for four bunker suits has been on hold temporarily until the village finishes its budget deliberations. A request to council was made at a recent meeting but council decided to wait until budget deliberations are completed before deciding the suits, estimated to cost between $800 and $1,000 each. Fire departments are required to have the one-piece, fire-retardant suits for all department members by 1995. Deputy Reeve Roger Cole said the fire department may have to forego $3,200 in other expenditures to pay for the suit.

Significant surplus

Chesterville Council will use a surplus from last year's budget to help pay for its water project, due to supply residents with a new source of water by the end of the month. Council passed a bylaw last week permitting it to borrow up to $453,000 for the project. But Reeve Jim Cook said it is unlikely council would need to borrow the full amount because it can use a surplus from last year to pay for part of the project.

Council finished the year with a surplus because it had budgeted for spending on the water project anticipating it would have been completed last year. Since the project wasn't completed the money remained in village coffers, giving it a surplus. There were no complaints from council about the figure. "I guess if these figures have been pulled out of the wherever, I guess that's what we have to borrow," said Councillor Shirley Coons.

Summer student

The village will hire a student this summer to undertake a number of projects for the village office. The student will be involved in organizing the office filing system and other office work and may also devise a street numbering project. The student will be paid between $6 and $7 an hour and will cost the village $600 to $700 for the summer. The government will subsidize the student's pay up to $4.25 an hour.

"It might be worthwhile and it wouldn't cost us a whole lot of money," said Clerk-Treasurer Howard Smith. Deputy Reeve Roger Cole said he was in favor of hiring the student as long as the person does "meaningful work". Smith said the village isn't obligated to hire a student if it can't find one willing to work for the wage they are offering.

Sewage stats

The village's sewage treatment plant operated at an average 78 per cent capacity for the month of February and March. But the station was over it's recommended capacity for two days during peak sewage periods. Reeve Jim Cook said the station had no problem handling the extra sewage flow and that an extra pump, normally used in over-capacity situations didn't need to be used. Development in the village has been put on hold until a study on the village sewage system is completed.

No GST please

Chesterville Council supported a resolution by the Association of Municipalities of Ontario asking that municipalities be exempt from the federal government's proposed Goods and Services Tax. Reeve Jim Cook said the sales tax would cause enormous headaches for the village. Under the GST, the village would have to file all its bills on which it paid the tax and them claim them at the end of the year.

Literary meeting

The Tri-County Literacy Council has been granted free use of the Nelson LaPrade Centre for a public meeting in Chesterville. The council hopes to set up an office in the Chesterville-Winchester area to help illiterate people in Dundas. The meeting will be held to gauge public support for the literacy service the council provides. The Cornwall-based council provides one-on-one tutoring for illiterate adults. The local Women's Institute was also granted free use of the centre for one of its events.



Grand cheque

Students from Rothwell-Osnabruck Secondary School presented a cheque of $1,000 to Osnabruck Township councillors Thursday April 5 at the school's gymnasium. The money will go towards a new community centre that is jointly funded by the Ministry of Tourism and Recreation, the township, corporate sponsorship and fundraising. Pictured from left to right are: Jim Bancroft, councillor; Rodney Bush, R-O student; Mark Telewiak, student; Laura Wereley, student; Peter Waldroff, student; Paul McAllister, recreation committee member; Stewart Hart, reeve; Glenda Eden, recreation committee secretary of fundraising; and Gordon Ross, councillor.

Joseph Lucien Boisvenue

Joseph Lucien (Gene) Boisvenue, 76, of Crysler Residence, Crysler, died suddenly April 4, 1990.

A former resident of Winchester and employee of the village of Winchester, Boisvenue was born Sept. 16, 1913 in South Plantagenet Township, the son of the late Napoleon Boisvenue and the late Ethel Racine.

He is survived by his sisters Lucille Wicks, Winchester and Laura Wicks, Morrisburg; and brothers Albert and Florient, Cornwall. He was also survived by many nieces and nephews.

He was a member of the R.C.L. Branch 108, Winchester.

The funeral was held at J.R. Vice Funeral Home, Winchester, 11 a.m., April 6, 1990 and was officiated by Rev. Jim Mills. Cremation followed.

Thomas Ira Holmes

Funeral services were held April 2, 1990 for Thomas Ira Holmes of RR2 Mountain.

An area dairy farmer for 54 years, he died March 31, 1990 at Winchester District Memorial Hospital at the age of 81, after an illness of two weeks.

He was born in Winchester Township Aug. 27, 1909, the son of the late Clarence E. Holmes and the late Hannah May Merkley. He married his wife, Joyce E. Hummel at the Wesleyan Parsonage March 20, 1935.

He is survived by his wife, Joyce; sons, Lyall and wife Pat, Mac and wife Eunice of RR2 Mountain; daughters, Marion (Mrs. Robert Carkner) of Winchester, and Carol (Mrs. Dave Bryan) of RR2 Mountain.

He is also survived by daughter-in-law Carol Helmer; brothers, Gerald, Keith and Murray; sisters, Mary Rawson, Marguerite Fawcett and Murla Timmins. He is predeceased by sons Lynden and Eldon and infant daughter Connie, two brothers, Woodrow and Lloyd and sister Lula.

He was a member of the Wesleyan Methodist Church in Winchester.

Funeral services were held at J.R. Vice Funeral Home in Winchester with Rev. Eldon LeRoy officiating. Interment was at Maple Ridge Cemetery.

Pallbearers were grandsons, Greg, Jeffrey, Kevin, Randy and Lynden Holmes, and Brent Carkner.

YVAN DAGENAIS
Appliance & Refrigeration
In Home Service For All Major Home Appliances
445-5765
Servicing your region

ATTENTION:
FOOD LOVERS
Back by Popular Demand
CHINESE FOOD
– Also –
New on the Menu
Souvlaki (Greek Style)
&
Ceasar Salad &
Chicken Wings
Mild, Hot & Suicide
LOUIS RESTAURANT
Chesterville
448-2051

Don't let anyone EGG you on...we have it all, when it comes to fashion, in The Country Attic


Prom dresses from $99

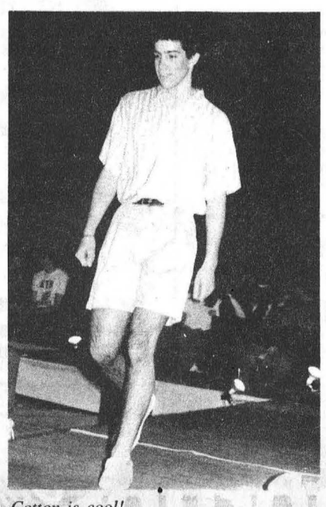
Cotton is cool!

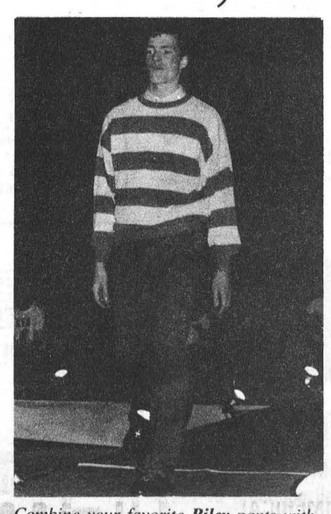
*Combine your favorite **Riley** pants with a cotton sweater*

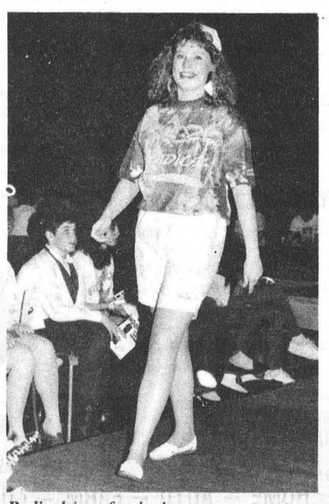
Radical is a fun look

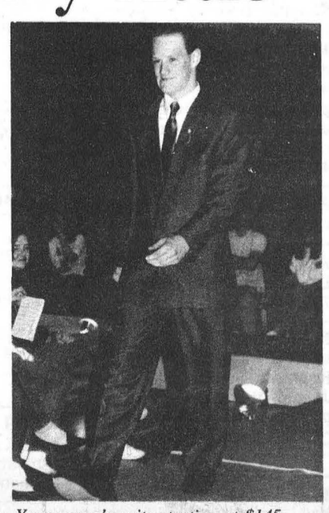
Young men's suits starting at $145

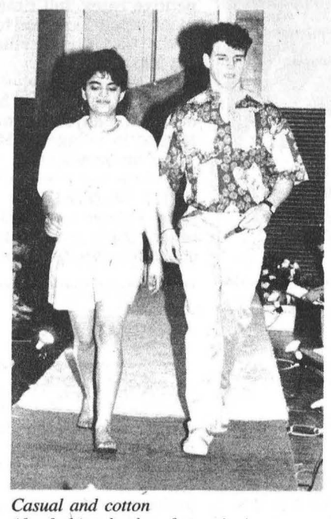
Casual and cotton (the fashion leaders for spring)

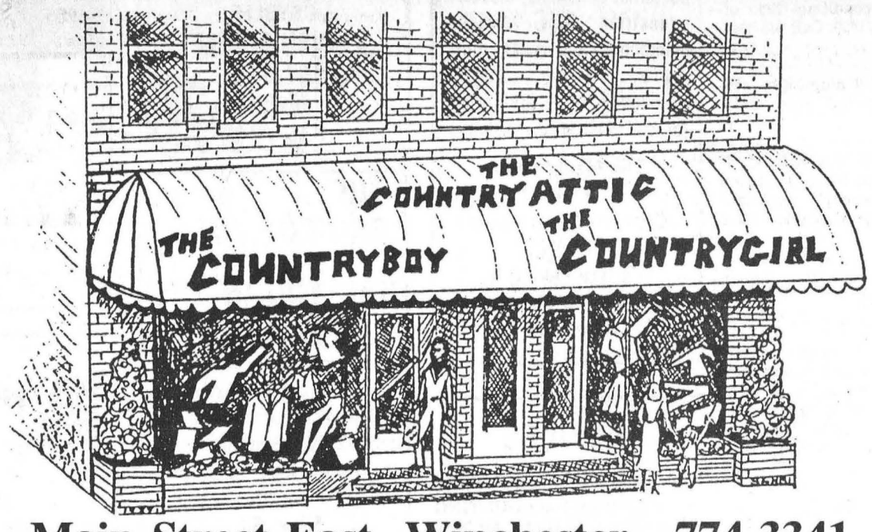

Main Street East, Winchester 774-3341
Store Hours: Monday to Wednesday, 9-5:30
Thursday and Friday, 9-9; Saturday, 9-5


*Prom Time! Featuring **Freeman** and **Junior Scene***

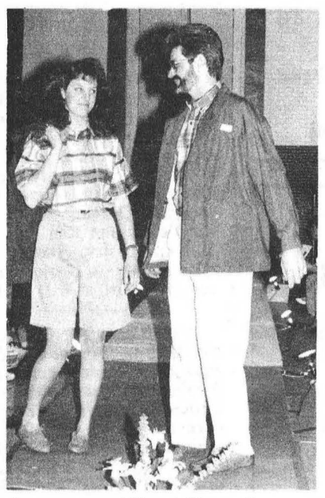
*I got my new **'Almost Heaven'** ensemble at the **Country Girl**, Sir!*


Black is back!

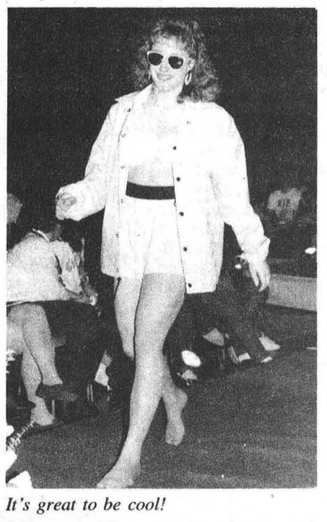
It's great to be cool!

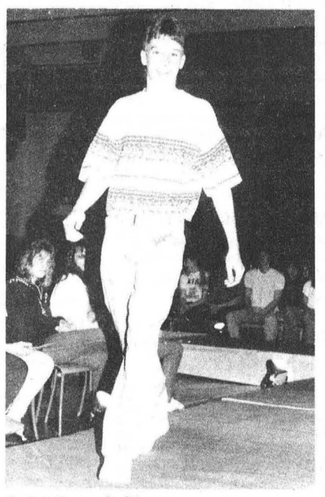
***Point Zero** clothing makes me feel relaxed!*

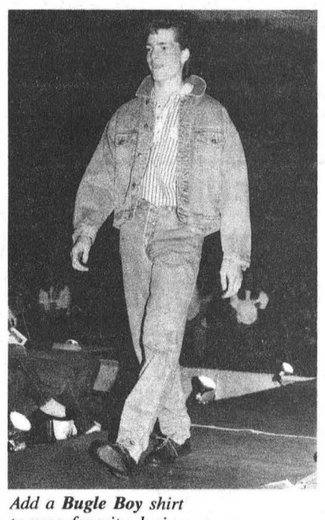
*Add a **Bugle Boy** shirt to your favorite denims*

Watch for us at the
Giant Arena Sale
Saturday, April 28
Winchester Arena

Fashion Show: Metcalfe
Something new for the Nineties...
Osgoode and District High School
Wednesday, April 18th at 7:30pm

THE RECORD CLASSIFIED ADVERTISING

FOR SALE

FOR SALE — Large lot in Chesterville, water and sewer 25 ft. in on property. Call 448-2332. 30tf

FOR SALE — Belanger cook stove, good shape. $200 or B.O. 346-2370. stf

FOR SALE — Pontiac 265 American motor and transmission. Good running order. $200 or B.O. 984-2035. 30stf

FOR SALE — GMC truck, 1977, heavy half ton, good condition, $750. Call 448-2885. 34

FOR SALE — Boys' BMX 16" bike; girl's 16" Vagabond with hand brakes, both in good condition. Call 448-2136. 34

SOURCE WOOD PRODUCTS
Pine and cedar siding, hardwood flooring, cabinet doors, KD lumber, wood working supplies, Stanley Bostitch Air Fasteners, and black walnut ceilings. 11 William St., Cornwall, Ont. 932-5300. 28tf

FOR SALE — Air compressors. 1hp, 10 gal., 2hp, 20 gal. 3hp, 30 gal. 5hp, 60 gal. Weagant's Farm Supplies, Hwy. 43. 774-2887. 15tf

FOR SALE — Sharp electronic cash register, 4 compartment with tape, paid out, void, clock prints time and date, manual or automatic tax button, very good condition, $250 or best offer. 448-3535. 34-1

FOR SALE — 2 wagons with 16' racks. Call 984-2069. 35stf

FOR SALE — 1983 Pontiac 2000 LE. Asking $1699. Call 987-2198 or 764-5577. 32ttf

FOR SALE — Used refrigerator in excellent working order, 2 door Kenmore in almond only $285. John Witteveen T.V. and Appliances Sales-Service. RR2 Chesterville (Dunbar) 448-2766. 34-1

FOR SALE — Rolled corn $7 per bag, shelled corn $6.50 per bag (88 lb. bags). Call Tom MacGregor 448-3350. 30stf

FOR SALE — 2 purebred first calf heifers. Bred to Valiant Ted. Call 448-2754. 34

PRIVATE SALE — Newly renovated inside and out 2 storey, 2000 sq. ft. home on 1 acre treed lot. All new 14 vinyl frame Farley windows. New plumbing and heating. New 200 amp service, new roof, new R-40 attic insulation, new drywall, new 85 per cent efficient Dettson furnace. New tank, pump and water heater. Walls original cedar outside, brick inside. Double garage. $129,500. North of Ingleside. Call 613-537-8340. 34

FOR SALE — Triple OK 3 furrow 14-18" adjustable auto. reset plow. 19 tooth cultivator with cylinder, wings can be added. 3 ton hay wagon. Call 448-2996 after 6pm. 34stf

APPLES
Hurry if you don't want to be disappointed. Smyth's Apple Orchard, 3 miles west of Williamsburg. Open 7 days a week 9am-5pm. 652-2477. 34-1

THANK YOU -- SOLD OUT
De KALB SEED DEALER
March Special 5 per cent discount. Call Tom MacGregor 448-3350. 30stf

NEVILLE BROS.
SEED CLEANING
FOR SALE
COMMON NO. 1. CLEANED SEED
Grown From Popular Variety
BARLEY
$10.50/Bag
OATS
$11.50/Bag
MIXED OATS & BARLEY
$11.50/Bag
TIMOTHY & RED CLOVER AVAILABLE
(All 40KG Bags)
CUSTOM SEED CLEANING & TREATING AVAILABLE FOR AN ADDITIONAL FEE
Bulk Orders Accepted
FINCH
984-2849 — 984-2258 or 984-2427

FOR SALE — Woods deep freezers, various sizes in stock, ready for delivery. Starting as low as $299. Small apartment size refrigerators for only $269 (in wood grain finish). John Witteveen T.V. and Appliances Sales-Service. RR2 Chesterville (Dunbar) 448-2766. 34-1

FOR SALE — Bungalow, 2 bedrooms, on 1 acre lot, 3 miles north of Winchester, 3 miles from Hwy. 31. Good well. Call 987-2853. 35

Al-Mor Ladies Wear

AL-MOR LADIES WEAR
Offers some
"SUITABLE EASTER SAVINGS"
All Suits are **20% off.**
Buy a complimenting Blouse and Receive **10% off** the Blouse.
Our Dress Line is Discounted so that you can have the quality and style at lower prices.
Chesterville — 448-3370

HAY FOR SALE — Timothy alfalfa mixed with silo gard treatment. No rain. Asking $1.25 per bale. Call after 6pm. 987-5413. 34

FOR SALE — 3M photo copier, $185. Call C.A. Graham 448-2196. 34

FOR SALE — 3 pt.-h post driver, hyd. lift, $850. Robertson Equipment, 3058 Pitt St., Cornwall. Phone 932-2841. 35-3

FOR SALE — 1979 Chrysler Newport 318, V8, fully loaded, good running condition. Best offer by April 26, 1990. Call 448-3243. 34

FOR SALE — 7 aluminum windows with screens, size 32x32. Call 448-3754. 34

FOR SALE — Farmall C 7' mower; 2 furrow plow; 8' Glenco soil saver, excellent condition. Bruce Cummings 774-2459. 35-2

FOR SALE — 30" white electric stove, older model, $50; trestle table with 2 drop leaves & bench, $100; matching microwave stand, $75; antique buffet, $100; old army trunk, $15; student desk, $15; older solid wood desk with 6 drawers, $75; dining room set, table, 4 chairs & china cabinet, $200; 2 solid maple captain's chairs, $75 each. 448-2972 evenings. 34

FOR SALE — 6588 IH tractor, 150hp, cab, air, 3pt.-h, field ready; 1465 White tractor, motor overhauled, excellent condition; 125 gal. sprayer, stainless tank, 3pt.-h; NH manure spreader. Call Bruce Cummings, 774-2459. 35-2

FOR SALE — Large Holstein heifer, springer, first calf, well bred. Call 448-2929. 34
34-1

FOR SALE — Good quality hay, square bales. Call 543-3893 after 5pm. 35

FOR SALE — Double bed in good condition, $150. Also bedspread, priscilla curtains, decorator cloth, dusty rose and white, $50. Phone 448-3584. 34

MARIELLE'S JEWELLERY & GIFT SHOP
Our spring jewellery has arrived.
- There is a great selection to choose that special gift for Graduation, Weddings, Birthdays, etc.
- Also New Styles of Watches and Hair Accessories now in stock.
- Gifts for first communion.

All at Great Prices!
Located at Sears Catalogue Outlet.
Open 9:00 to 6:00
Monday to Friday
Saturday 9:00 to 5:00
CRYSLER — 987-5345

FOR SALE — Surge pipeline milking systems, parlors, Choretime feeding systems, water treatment equipment, stand-by power supply, new and used vacuum pumps, bulk tanks, milker pails and buckets. Peter Babcock Ltd., Surge Dairy Farm Equipment, 984-2991. 23tf

FOR SALE — Ground feed, shelled corn, barley, oats, wheat, mixed. For milk or meat it can't be beat. $8 per 100 lbs. Your bags. 9am-5pm. Closed Sundays. George Crites 527-5393. 36-4

FOR SALE — 45 gal. steel drums. $2 each. Call Mutual Products. 543-2961. 36-4

FOR SALE — Air conditioners, most sizes, 7000 BTU, $629 while quantities last. Paul Stewart Electronics 543-2236 Morrisburg or 448-3415. 36-4

FOR SALE — Hay, 4x4 round bales of first and second cut hay. Southwest of Crysler. Call 984-2892. 34

PIANOS READY TO PLAY — Worry free. Tuned, delivered, guaranteed. Specializing in restoring. Quality older pianos. Buy, sell. Al's Piano Shop. 1-932-1825. 41-9

FOR SALE — 1986 Honda motorcyle, model No. 185, SXL, on and off road, 6,000 kms, A-1 shape. Call 774-5892. 34-2

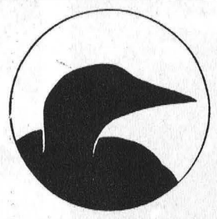
The Magic Loon
Books by Mail. Books of all kinds for all members of the family. Doll and doll clothes patterns, gardening, kidstuff, equestrian arts, recipes, cookbooks and much much more. Send $2.00 (refundable with first order) for our illustrated catalogue.
The Magic Loon
R. R. No. 1
Chesterville, Ontario
KOC 1HO
It's like having a bookstore at your fingertips.

NOTICES

BOOKKEEPING-ACCOUNTING SERVICES — Available for businesses; all invoices, cash dispersements, trial balance, payroll, etc. For further details call 448-2297. 35-2

McHAFFIE AUCTION HALL — Morrisburg. Open every Monday and Tuesday evening 6-7pm to receive your consignments. 22tf

TRANSPORT DRIVERS NEEDED — Now is the time to train for your Class A licence. For pre-screening interview and job placement information contact Merv Orr's Transport Driver Training. 1-800-265-3559. Head office 16 Corydon Pl., Cambridge. 29tf

REGAL CATALOGUES — New summer '90 catalogues. Collect it. Available on request. Call David Larmour. P.S. out of town until April 27. May call after that. Thanks. 35

NOTICE — Hunting and Fishing licences now available. Moose licences now in. Deadline for moose draw, May 15, 1990. Don't be late. The Crossover, Morewood. 448-2608. 35-4

NOTICE — Now in stock, this year's maple syrup. The Crossover, Morewood. 448-2608. 35-4

DO YOU WANT TO STOP SMOKING OR LOOSE THOSE EXTRA POUNDS? - Perhaps we can help. Call today Anne Finlay 1-800-465-7787. (Reinforcement available for Delco or Acculine clients). 36-5

NOTICE — Larry's Barber Shop and Hunting Supplies - Moose licence available this week. Special 22 shells at $2 per box. King St., Chesterville. 448-3387. 34-2

GETTING MARRIED? — Have your personal wedding story captured by an experienced photographer. We also take family, anniversary and personal photographs. Book early by calling Wayne LaPrade, Chesterville, 448-2852. 20tf

NOTICE — Income tax returns prepared in my home by appointment. Mrs. Lila McMillan, RR2 Chesterville, Ont. 448-3351. 34

NOTICE — Get your tape deck or ghetto blaster ready for summer. Tape heads cleaned and bench test plus a free audio tape, only $14.95. Drop them off today at Paul Stewart Electronics. 543-2236 Morrisburg or 448-3415. 36-4

NOTICE — VCR cleaning and bench test only $24.95 includes back VCR tape. Head cleanings are recommended annually depending on video usages. Drop off your VCR today, overnight repair. Paul Stewart Electronics, Morrisbrug. 543-2236 or 448-3415. 36-4

A gift in memory of a family member or friend will fund medical research programs into the causes and treatment of lung disease.
Please contact:
THE LUNG ASSOCIATION
101 Sydney St.
CORNWALL, Ontario. K6H 3H1
932-4999

S. M. TIRES MOBILES SALES & SERVICE
24 Hour Service
- Farm
- Industrial
- Car
- On the Road Service

VISIT OUR SHOP
Located at:
Queen Street
CRYSLER
STEVEN MANLEY
987-5317
Mobile
936-7240

THE BROOKSLYN
HAS YOU IN THE PICTURE.
Enter our 35mm Camera Draw and Receive a Roll of any number film for only **$2.00** during the month of April with any film brought in for processing.
King St.
Chesterville
448-2804
35-3

MANLEY'S
SEED CLEANING PLANT
BULK OR BAG
NOW OPERATING
For Your Spring Cleaning Needs!
SOYBEANS & OATS AVAILABLE
12 Manley Road
R. R. 1, BERWICK
4 miles east of Chesterville
4 miles west of Berwick
984-2647


Happy
27th
"Bucky Beaver"
Love from your friends

NOTICE — You've got a friend at Rockland Textiles, Ottawa's Fabric Superstore. See Isobel Smith or Virginia Patenaude. Bring this ad and get 10 per cent discount on all non-sale items. 2487 Kaladar, Ottawa, K1V 8B9. 526-0333. 28tf

NOTICE — Shear County Salon, Main St., Chesterville open Tuesday-Saturday, Thursday evening by appointment only. 448-1056. Glenna Vander Veen and Kathy Como. 34-1

HOUSEHOLD MOVERS — Licenced and insured. Call 543-2523 or 543-2226, Morrisburg. 22tf

NOTICE — Please note that our appliance store and service centre will be closed on Easter Monday and Open again on Tuesday, April 17 at regular hours. Have a nice Easter everyone! John Witteveen T.V. and Appliances Sales-Service. 448-2766, RR2 Chesterville (Dunbar). 34-1

THOMAS H. MEREDITH & ASSOCIATES
Tax and Bookkeeping Services
in the
Professional Building
13 Ralph Street
CHESTERVILLE
For an appointment call:
Thomas H. Meredith
448-3398 or 448-2863

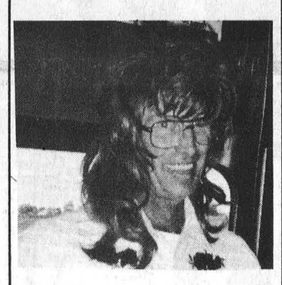
Happy Birthday Molly From Your Travelling Friends


NOTICE
CALF RECEIVING DATES
CALVES REQUIRED
APRIL 10, 17 & 24
Mutual Research Farm
Lightning St.
WILLIAMSBURG

SPECIAL
MICHELLIN LIGHT TIRES
XCH4
Size: 235-75R15
Reg. $150.00
Special. $139.00
Free Installation & Balancing
S. M. TIRE MOBILE SALES & SERVICE
STEVEN MANLEY
987-5317
Mobile
936-7240

WANTED

WORK WANTED — Will babysit in my home south of Chesterville on the Church Road. Hourly rates, receipts, lots of T.L.C. Call Janice 448-3030. 34

HELP WANTED — General yard help, full-time. Apply at Winchester Steel 774-2127. 34-1

WORK WANTED — Need your lawn rolled or aerated call Rene Moss 448-2558. 36-3

WANTED — Bookkeeper needed immediately, some experience necessary but will train. No phone calls. Apply in person. Also a part-time student year-round and full-time in summer. Apply at Charlie's Sports Shop, Morrisburg. 34-1

HELP WANTED — Babysitter required to look after 6 month old at my house. 10 minutes soutn of Chesterville. Reply to Box 188, Chesterville stating salary expectations and references. 34-2

HELP WANTED — Individuals to work in local lumber yard immediately. Salary commensurate with experience. Call 774-2168. 33tf

WANTED — New Holland 3 pt.-h mower for parts or only crank shaft and pulley. Call 448-2959. 34

WANTED — Farm help, full time. House available if necessary. Good wages. Call 346-5593. 34

WANTED — Small farm tractor attachments: backhoe, auger, brush hog, snow bucket, gravel bucket, mower, snowblowers, scraper. Call evenings 925-5884. 5tf

WANTED — Person looking for Oldtime Fiddle Lessons. Phone after 6pm. 448-2514. 34

WANTED — Old coke machines, also juke boxes from the 50's or older. Also grain scales. Call 346-5768. 41-8

HELP WANTED — Hair stylist for a men's salon, full time employment in Alexandria. For information call 525-3647. After 6pm call 525-4835. 34

WANTED — Tree planters to plant hybrid poplar in Stormont and Glengarry. Ride available from Russell, Chesterville and Finch. Excellent pay. Call John at 445-2175 after 7pm. 34

HELP WANTED — Truss assemblers, experience an asset, competitive rates, full time employment. Apply in person to Eastern Truss Co., Chesterville or call 448-3003. 34-1

WORK WANTED — Mother of one will babysit in my home, located in village of Morewood. Call Theresa 448-1026. 35

HELP WANTED — Man for farm. Custom work and or warehouse operations. Phone Bus. 448-2059 or Res. 984-2291. 34-2

BIRTHS

BRUNSVELD — Will and Bonnie are thankful to God for the safe arrival of their son Justin William. Born on March 26, 1990, weighing 10 lbs. 1 oz. A little brother for Amy. Proud grandparents are Mr. and Mrs. George Brunsveld and Mr. and Mrs. Henry VanderMeer (nee Bruining). Great grandmother Mrs. Elizabeth Brunsveld of Holland. Many thanks to Dr. Domanko and nursing staff at W.D.M.H. 34

BIRTH ANNOUNCEMENT
HILLIS — Greg and Cathy are thrilled to announce the safe arrival of their fourth child, Stephanie Rebecca Helen, born on March 27, 1990, weighing 6 lbs. 2 ozs. Proud grandparents are Rene and Dorothy St. Pierre of Winchester and Ken and Reitta Hillis of Crysler. Special thanks to Dr. Dawes, Dr. Rosenquist and maternity staff at W.D.M.H. 34

BIRTH ANNOUNCEMENT
RICHER — Fernand and Suzanne (nee Nugent) and big brother Eric welcome with love the birth of Sasha Lynne, 6 lbs. 11 ozs. born on March 19, 1990. First granddaughter for Mr. and Mrs. Robert Nugent. Special thanks go to Dr. Rosenquist, Dr. MacMillan and all the nurses on maternity ward at the Winchester and District Memorial Hospital. 34

IN MEMORIAM

GREER — In loving memory of our dear mother and grandmother, Wilma who passed away April 14, 1982.
Though her smile is gone forever
And her hand we cannot touch
Still we have so many memories
Of the one we loved so much.
Lovingly remembered by,
Shirley, Harry,
Darren, Kevin and Amanda

COMING EVENTS

WEDDING RECEPTION — In honor of Norma MacLeod, Dunvegan and Andrew Mesman, Monkland. Sat., April 21, 1990 at 8:30pm in the Maxville Sports Complex. Open reception. 35

GOLDFIELD CEMETERY ANNUAL MEETING — Will be held Mon., April 16, 1990 at 8pm at the home of the secretary, Duart MacLean. 34

SHONEROY SPLINTERS LOB BALL DANCE — Thurs., April 12, 1990. Winchester Community Centre. 8am-1pm. Music by Mojo. 34

TRI-COUNTY COUNTRY MUSIC ASSOC. — Will have their annual meeting, pot luck dinner and dance Sat., April 14. The dinner for members only will be at 7pm. Dancing to follow from 9pm-1am. Membership cards available. Everyone welcome to the dance. 34-1
34

GLOUCESTER COMMUNITY CONCERT BAND — Will be playing in the Crysler Community Centre Sun., April 22 at 2pm. Tickets available at door. Family $7.50; Adults $3; Children and Seniors $1.50. 35

ST. LUKE'S KNOX PRESBYTERIAN CHURCH GOOD FRIDAY BREAKFAST — Finch, Ont. 7-11am. April 13 in Finch Community Centre (upstairs). Everyone welcome. Tickets $2 and $3. 34-5

GIANT INDOOR YARD & CRAFT SALE — Sat., May 19 8am-3pm. Finch Community Centre. Booths can be rented for $10 by contacting Edith Stewart 984-2802. 34-1

50th ANNIVERSARY AT HOME — The family of Elburn and Dorothy Crites invited friends to an at home in honor of their parents 50th Anniversary Sat., April 21 2-5pm. Best Wishes Only. Masonic Temple, Morrisburg, St. Lawrence St. 34

COUNTRY & WESTERN NIGHT — Finch Community Centre, Sat., May 5, 1990. Dancing 9pm-1am. Sponsored by Finch and District Lions Club to help find a cure for Cystic Fibrosis 'South Nation Breath for Life!' Music by Classic Country. Admission $5 per person. 37-5

BRIDAL SHOWER — In honor of Bonny Windsor, Chesterville Oddfellows Hall, Sun., April 22, 1990 at 2pm. Everyone welcome. 35

CHESTERVILLE COUNCIL MEETING — Regular meeting is rescheduled to Sat., March 31. Also April council meeting has been rescheduled from April 11 to Wed., April 18. 34-3

NORTH DUNDAS MINOR HOCKEY ASSOC. ANNUAL GENERAL MEETING — April 11 at 7pm at the North Dundas High School library annex. All are welcome. 34-2

SPRING TEA & BAKE SALE — Dundas Manor, 533 Clarence St., Winchester, Thurs., April 12, 1990. 1:30-3pm. 34

BINGO — Sponsored by Morewood Volunteer Firefighters Association. No Bingo on Sat., April 14, 1990. Last Bingo of the season will be Sat., April 28, 1990 at 1pm in Morewood R.A. Centre. $600 Jack Pot - Must Go. 36-3

GENERAL MEETING — Of Chesterville Legion Branch 434. Please attend nomination night 8pm, Mon., April 16, 1990. 34-1

MIXED PARTY — In honor of Nancy Dingemans and Duane McMahon to be held at Crysler Community Centre, Sat., April 21, 1990. 9pm-1am. Music D.J. Admission $3 per person. All Welcome. Lunch Served. 35-2

HAPPY FACE NURSERY SCHOOL — Will be holding its annual Open House and Registration at the school (park pavillion in Chesterville) on Tues., May 1 7:30-9pm and Wed., May 2 1-2:30pm. Enrolment for the 1990 and 1991 school year is available for children 18 months to 4 years in our toddler and preschool programs. For more information call Wendy 774-2047 or Pat 448-3288 or Sharon 448-2478. 36-3

25th WEDDING ANNIVERSARY — In honor of Doug and June Merkley at Kemptville District Community Centre, Sat., April 14 8pm-1am. Best wishes only. 34-2

KICK OFF DINNER & DANCE — For the South Nation's Fight for the Breath of Life at Winchester Township Community Centre in Morewood, Fri., May 4. Cocktails 6-7pm. Dinner 7pm. Special guests to be in attendance. Tickets $20 per person (limited amount). Contact Janet MacGregor 448-3350. 35

Winchester Theatre
APRIL
Friday 13 Saturday 14
ALWAYS
(P.G.)
Starring Richard Dreyfuss, Holly Hunter and John Goodman. The greatest forest fire picture since "Red Skies of Montana".

YOUTH RALLY FOR LIFE — Sat., April 21 for age group 13-25 years, dealing with self-esteem and other related subjects. Guest speakers and activities throughout the day. Place: Nationview Public School, South Mountain, Dundas County. Time: 9am-3pm. Bring your own lunch. Refreshments provided. Admission free. All youth welcome. 35-2

CHESTERVILLE & DIST. AGRICULTURAL SOCIETY MEETING — All directors and chairladies. April 19 at 8pm. W.I. Hall, Chesterville. 34

FREE PUBLIC FORUM — The Morrisburg and District Branch of the Arthritis Society are sponsoring a free public forum on Tues., May 15 at 7:30pm in the Royal Canadian Legion in Morrisburg. A Rheumatologist and therapists will discuss Care and Assitance which will be followed by a Question and Answer period. Coffee will be served. Plan to attend. 38-1

BINGOS — For April at Chesterville Legion Hall will be Sat., April 7 and Sat., April 21 beginning at 1pm. Sponsored by Chesterville Legion Auxiliary Branch 434. 35-5

EVENING OF SONG & MUSIC — The Stormont Men's Choir with their guests, The Singing Farmers from Vankleek Hill will present an evening of song and music in the Presbyterian Church, Finch, Sun., April 29 at 8:15pm. Free-will offering with all proceeds going to the Winchester and District Memorial Hospital. Come and support this most worthy cause. 36-4

FASHION SHOW — By Al-Mor Ladies Wear. Plan to attend. Proceeds in aid of Cystic Fibrosis. May 3 at 7:30pm. Maple Ridge Public School. Michelle Dubois (modelling). Joel Haslin (M.C.) Many door prizes. stf
37stf

PASSION SERVICE — Thurs., April 12 at 8pm in St. Andrew's Presbyterian Church, Chesterville. Christ's Passion in Music and Scripture. 34
34-1

STORMONT JR. FARMERS DANCE — Following Volleyball Tournament, Sat., April 14, 1990. Avonmore Community Centre. 9pm-1am. No Jeans Please. 34

Cactus Panchos
THE SIERRA GRANDE HOTEL
(Formerly Chesterville Hotel)
Sierra Grande Presents
BLACK HEART
THURS., APRIL 12
&
SAT., APRIL 14
9:00 p.m. - 1:00 a.m.
Photo I.D. Required

Can't Read This?
1 IN 4 CANNOT
PUBLIC MEETING
THURS., APRIL 19,1990
7:00 P.M.
WINCHESTER VILLAGE COUNCIL CHAMBERS
MUNICIPAL HALL
"Reading Comes First"

HOMELIFE

BERYL CRUMP REALTY LTD. BROKER

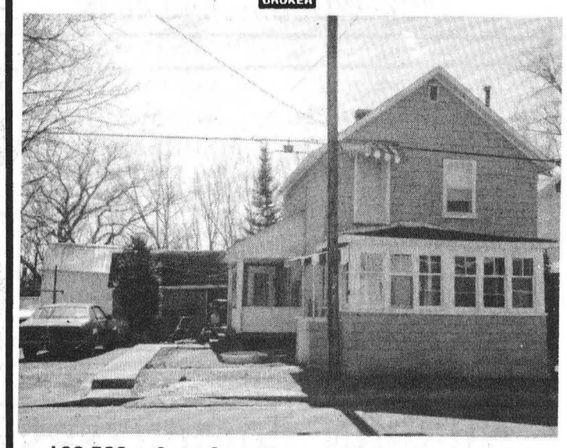

$69,500. - Cute, Cozy, Compact, Convenient! The 4 C's to describe this little diamond; and a bargain at the price! This 3 bedroom home is ideally situated within walking distance of shopping, churches and schools in Chesterville Village. Large eat-in kitchen and living room. Four appliances included. **Call Betty or Ian Reid 448-3862. L-50**

$54,900 - Cut travel time to Ottawa. 10 minutes to Bank Street. Clean 3 bedroom mobile home in Greely area. Includes all appliances. First time or retirement home. **Ian Reid 448-3862. L-01**

5562 Main St.
Osgoode — 826-3162

ALL YOUR GENERAL INSURANCE NEEDS

FARMS
HOMEOWNER
CAR - BOAT
COMMERCIAL

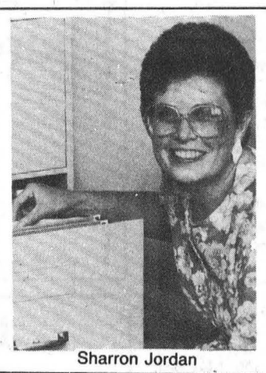

Sharron Jordan

Sharron Jordan
509 St. Lawrence St.,
Winchester
774-6228

BRISTER INSURANCE BROKERS LTD.

Morrisburg Shopping Centre
543-3055
543-3181

120 King Street East
Prescott
925-5901

Let's get together.



Whatever your group wants to discuss, we're ready to join in.

We can discuss a broad range of topics, from how we turn PCBs into salt, to electricity savings, to energy options facing our community.

Ontario Hydro Speakers Bureau offers volunteer speakers free of charge to talk with any size industrial, commercial, educational, or community gathering.

Just call us, toll free.

1-800-668-8500
Ontario Hydro
Speakers Bureau
In Toronto, 592-2322.
Conférenciers francophones : 1-800-668-8110

CANCER INFORMATION SERVICE

CALL 1-800-263-6750

ALBERT GALE REAL ESTATE LTD.

530 Main St., Winchester
774-2881
774-GALE

ALBERT GALE REAL ESTATE LTD. REALTOR
Everywhere You Look...

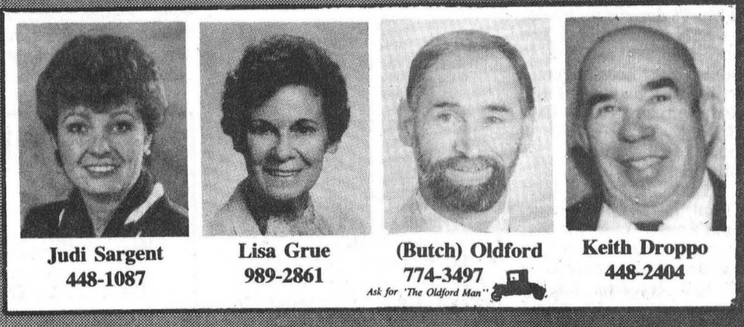

Judi Sargent 448-1087 | **Lisa Grue** 989-2861 | **(Butch) Oldford** 774-3497 Ask for "The Oldford Man" | **Keith Droppo** 448-2404



Great 3-bedroom - All renovated plus den with wood stove, original woodwork, porch and 2-car garage, all on ½ acre. Only $99,900. **Butch Oldford, 774-3497.**

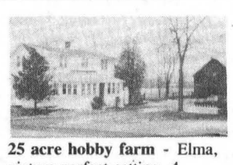

25 acre hobby farm - Elma, picture-perfect setting, 4 bedrooms, exposed beams, good barns and corral, hay fields, all on paved road close to school. A delightful home! $89,900. **Butch Oldford, 774-3497.**



Beautifully renovated older home on quiet dead-end street, eat-in kitchen, garage and nice lot. $81,900. **Lisa Grue, 989-2861.**



Finch. Three-year-old bungalow. Full unfinished basement, town water, low taxes. Highway 43. **$67,500. Keith Droppo, 448-2404.**



South Mountain - 4 bedrooms, renovated home, 1½ baths, huge new kitchen, living, dining, family room, den and many upgrades. **Only $89,900. E.A. Oldford, 774-3497.**



Affordable comfort, $88,900. Three-bedroom bungalow in Winchester with a two car garage/workshop, insulated and heated. House has full basement, living, dining, eat-in kitchen. Come see your future home. **Call E.A. Oldford, 774-3497.**



Five acre hobby farm. $94,000. Three-bedroom home completely renovated, new electric furnace, above-ground pool in 1989. Large barns, 2-car garage, additional 10 acres to lease. **Keith Droppo, 448-2404.**

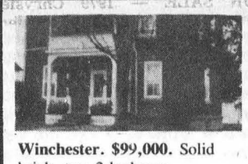

Winchester. $99,000. Solid brick, two 2-bedroom apartments. Separate gas furnace and hot water. Washer, dryer, stove and fridge included. **Don Hope, 821-2255; Keith Droppo, 448-2404; Butch Oldford, 774-3497.**

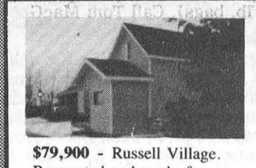

$79,900 - Russell Village. Renovated and ready for inhabitants. Priced to sell for summer occupancy. Spacious rooms, pears and apples in backyard. Current survey available. **Nancy Ross, 821-2822.**



Owner retiring to Senior's home! Solid 3-bedroom brick home in Winchester, 30 minutes to Billings. Super village, all services - kids love it! New addition just finished. Two washrooms, new roof, wiring and furnace. A real steal! **Call E.A. Oldford, 774-3497.**



Here's your chance to own. $67,500. Nice older house high on hill. Needs some T.L.C. Heated garage, large shed on 1¼ acres. Just off Hyw. 43, 30 minutes to city. **Lisa Grue, 989-2861.**



Sweetheart Special - Morewood area. No water problems here! Well-landscaped lot includes inground pool and built-in range oven. Completely finished lower level. A must to behold! **Nancy Ross, 821-2822.**



Home in the pines. $109,000. Hill-split home nestled in mature pine trees. 2-storey garage workshop. Appliances negotiable. **Keith Droppo, 448-2404.**

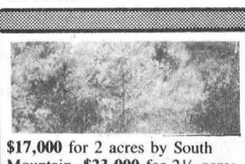

$17,000 for 2 acres by South Mountain. **$23,000** for 2½ acres by Mountain. **$44,000** for 5 acres by Mountain. **$37,900** for 30 acres by Inkerman. **$34,900** for 18 acres at Inkerman Station. **$44,000** for 3 acres by Vernon. Pheeew! What a list! Call for more information. **E.A. Oldford, 774-3497.**



Century stone home - restored. $154,900. Enjoy modern living in a heritage home. Four large bedrooms, two washrooms, original wood accents retained. Fully renovated, all on 2 acres, 20 minutes to airport. Call **E.A. Oldford, 774-3497.**



Working dairy farm. $775,000. Five-bedroom home with storage shed and new barn on 200 acres, 140 acres tiled. 75 head Holstein and Ayrshire cattle, with 523 litres of Pool 1, and 28,000 litres MSQ. **Keith Droppo, 448-2404.**

ALBERT GALE REAL ESTATE LTD. REALTOR
Everywhere You Look...

Live in the country for $62,500. Three-bedroom home in move-in condition, 1½ miles from town. Garage plus three storage buildings. Low taxes. **Keith Droppo, 448-2404.**



We have 3 working dairy farms. **Call Keith Droppo, 448-2404.**



Great place to start a family! $119,900 will buy this lovely home on quiet cul-de-sac, close to schools. Unique kitchen, stone fireplace, neutral decor, large covered deck and fenced yard. **Mary Gauley, 835-2042.**

Also call our Metcalfe office:

ALBERT GALE Real Estate Ltd.
8197A Victoria St., Metcalfe
821-1149



Don't miss this one! $107,900. Charming 3 plus 1 in Russell with upgrades. Well-kept two-storey home for growing family. Large village lot, great potential. Easy access to city. **Mary Gauley, 835-2042.**

Drop in to view our other listings

Help-U-Sell

Cornwall Real Estate Ltd., Broker

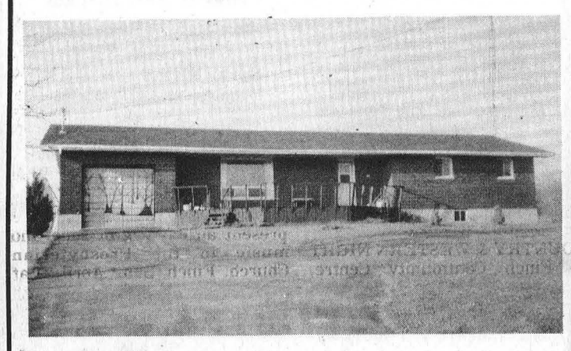

$98,500.

3 bedroom, 12 year old, brick, garage, central vac., intercom, central air, 1,400 sq. ft., 1 acre, southeast of Chesterville Village. Available immediately.

LORRAINE LEFEBVRE — 448-2454

Pick up your FREE WEEKLY LIST in Seaway News at Mike Deans.

Help-U-Sell

Cornwall Real Estate Ltd., Broker

SAUVÉ REAL ESTATE LIMITED

For professional service call either Geraldine or Herb Schwartz at 346-5721 or 346-2377, Sales representatives for Sauve Real Estate Limited.

ALEXANDRIA
(613) 525-2940

HOMES

Ask to see the interior of this well maintained 3 bedroom bungalow on 3/4 of an acre. Paved drive and garage. **Priced at $87,000.**

Lovely 3 bedroom 1-1/2 storey home, close to conveniences has 1-1/2 baths, bright country kitchen plus garage. **Asking $62,500.**

Good value at $47,900 for this excellent starter home. Vinyl exterior, new septic in '89, drilled well plus 3 room guest cottage or workshop.

Avonmore. Three bedroom mobile home on attractive 1/2 acre lot. **Priced at $43,900.** Nicely landscaped.

Handyman special for $44,000. Three bedroom summer cottage plus a 2 car garage on 47 acres. Approx. 10 acres bush.

COMMERCIAL

Country store on 2/3 of an acre with attached four bedroom home in back. **Asking $78,500.**

Restaurant or Coffee Shop at the intersection of Hwy. 43 and Avonmore Road. Rental space available. Very clean and well maintained. **Priced at $130,000.**

LAND

We have several parcels of land in the Avonmore, Monkland, Moose Creek and Finch area, **starting at $16,500.** Give us a call for details.

Century 21

McIntosh & Proulx REAL ESTATE LIMITED member broker

MLS

504 MAIN ST.,
WINCHESTER 774-3990

Ottawa direct line 821-3972

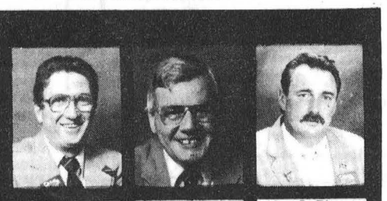

Jack McIntosh Broker/Owner | **Maurice Eyre** Sales Rep. | **Alan LaPierre** Sales Rep.



Dick Gaiser Sales Rep. | **Aline Foubert** Sales Rep. | **Wayne Morgan** Sales Rep. | **Linda Fisher** Sales Rep. | **Helen Kennedy** Sales Rep. | **Edna Giles** Sales Rep. | **Richard King** Sales Rep.

THIS WEEK'S FEATURE HOMES

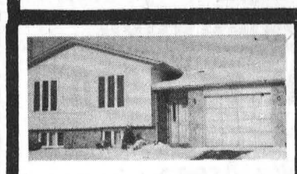

$119,900

Chesterville. Custom-built bungalow features 3 plus 2 bedrooms, 2 baths, California oak kitchen, formal dining room, rec room, plus much more. **Alan LaPierre, 448-3306.** R984

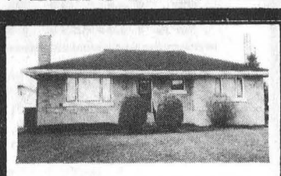

$105,000

Morewood. Boyd Block bungalow features 3 bedrooms, hardwood floors, fireplace, double garage, inground pool, treed lot. **Alan LaPierre, 448-3306.** R1078



$134,900

Winchester. Immaculate 3 plus 1-bedroom hi-ranch, rec room with woodstove, sun room to inground pool, satellite dish, and the list goes on...**Alan LaPierre, 448-3306.** R1062



$149,000

Morewood. Elegant custom-built, 3 plus 1-bedroom all-brick bungalow. Spectacular location nestled among 1½ acres of 60-year-old evergreens. **Alan LaPierre, 448-3306.** R1034



$149,900

Chesterville. Executive. Three bedrooms, family room, patio doors to fully fenced backyard. Quality! **Dick Gaiser, 543-3589.** R1044



$89,900

Winchester. Affordable 3-bedroom spacious brick home. Move right in! Immediate occupancy. Has commercial zoning. **Edna Giles, 774-3946.** R949

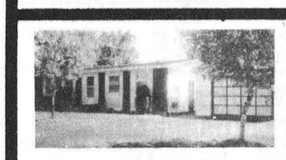

$115,000

Winchester. Located near hospital in nicer area. Three plus 1 bedrooms, 1½ baths, fireplace, rec room with woodstove. **Edna Giles, 774-3946.** R873



$152,900

Vernon. Brand new 3-bedroom bungalow southwest of Vernon. Buy now and choose your own carpets and brick. **Richard King, 821-4966.** R1080



$99,900

Winchester. Don't be disappointed. Three-bedroom home with new roof, insulation, siding, windows, floorings, furnace, and patio doors to deck. View today. Immediate possession. **Linda Fisher, 821-3774.** R1014



$164,500

Kenmore. You'll love this custom-built home with hardwood floors, living room, dining room, fireplace, exquisite kitchen. Has main-floor laundry, 2-pc bath, whirlpool and bidet in main bath, heat pump. **Linda Fisher, 821-3774.** R1064

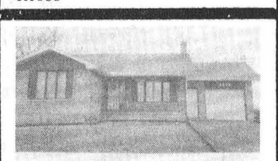

$127,000

Vernon. Immaculate 3 plus 1-bedroom bungalow on large village lot. Patio doors to deck, rec room with fireplace, garage. Under warranty. **Aline Foubert, 821-3393.** R1093

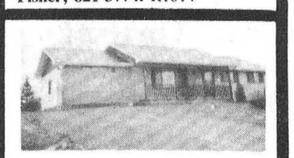

$132,000

Metcalfe. A good buy! Three plus 1-bedroom home. Super lot on quiet crescent. Main floor laundry, dining room, huge living room, deck, and new carpets. **Aline Foubert, 821-3393.**

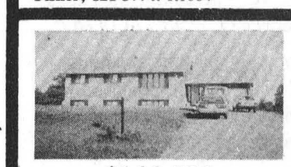

$144,500

Vernon. Spacious, three-bedroom home in bright new subdivision. One 4-pc. bath and 1 3-pc. bath, family room 38'x15'. **C. Wayne Morgan, 774-2919.** R912



$119,900

Metcalfe. Three-bedroom home with large eat-in-kitchen, oak cupboards, and recent updates on flooring and bathroom. **C. Wayne Morgan, 774-2919.** R1049

$139,500

Mountain Township. Large 4-bedroom home on 22 acres with steel barn 50'x80'. Also dairy barn and 57 acres available. Call **C. Wayne Morgan, 774-2919.** R1072

Direct access to the Ottawa market

AUCTION SALES

AUCTION SALE
Lions Hall, Mill St.,
Winchester, Ont.
SAT., APRIL 21
11 AM
Top quality furniture and antiques from two households. Full listing in next week's paper.
AUCTIONEER
Harold Ball
448-3161
34-1

AUCTION
FARM EQUIPMENT
Located on the 8th Con. of Roxborough 4 miles west of Moose Creek, Ont. or 5 miles north of Avonmore, Ont. or 6 miles south of Casselman, Ont.
On the farm of
Alcide Bazinet
SAT., APRIL 21
12 Noon
MF No. 275 diesel tractor, 1500 hrs.; IH No. T5 dozer with blade; NH No. S676 tandem manure spreader; IH No. 510 seed drill, 18 run, 3 boxes; post hole auger; 3 pt.-h fertilizer spreader; IH No. 1150 grinder mixer; AC 9' haybine; IH No. 56 forage blower; 3 pt.-h blade; 3 pt.-h 7' mower; IH seed drill; IH No. 46 baler; hay wagon; IH No. 15 rake; land roller; Dion 16' box, 3 beater, roof, 12-ton wagon; Dion 14' box, 3 beater, roof, 12-ton wagon; 400 bales of straw; silo car auto. feed cart; 12' hyd. fertilizer auger; Ford plow, 3-furrow; IH wheel disc; Westfield 41' grain auger; NH No. 880 harvester, 2 heads, electric, 1000 rpm; 5' brush cutter; mineral feeders; 42' hay elevator; stook forks; stooker; gal. water tanks; MF cultivator, 3 pt-h; wheel barrow; feed cart; Wic straw chopper; 18' gates; steel fence posts; milk cans; moisturer tester; dehorner; clippers; 2" water pump; gas motor; old fuel tanks; fogger; plus a wagon load of small farm items.
Owner and Auctioneer not responsible for accidents
TERMS OF SALE
CASH OR GOOD CHEQUE
PROP.
Alcide Bazinet
RR2, Moose Creek, Ont.
613-538-2575
AUCTIONEER
Blair Auction & Equip. Sales Ltd.
Avonmore, Ont.
613-346-5568
35-2

FARM AUCTION
FARM MACHINERY &
MISC. ARTICLES
2 miles east of Navan or 2 miles west of Sarsfield on Colonial Road. Watch for Auction Signs.
SAT., APRIL 21
Commencing at 12 Noon
Having sold my farm I offer the following:
Farm Machinery: IH Farmall 200 gas tractor with underslung cultivator & hydraulics, wide front end; IH drag discs; Calsa sprayer, 3 pt.-h; John Deere corn planter, 2-row, 3 pt.-h; Triple K cultivator, 3 pt.-h, 8'; MF discs, 3 pt.-h; MF plow, 3 pt.-h, 12" bottoms; Cockshutt seed drill with wooden wheels; McCormick potato planter, 2-row; potato digger; scraper blade, 3 pt.-h; New Holland 461 haybine, 9' cut; Cockshutt mower; MF rake; MF No. 10 baler; Mayrath bale elevator, 40', good for hay or grain, pto driven; Allied auto. stooker with gas motor; John Deere 34, 1-row forage harvester; Kasten 14' forage wagon; New Holland super 23 blower; New Idea manure spreader, approx. 130 bu. spreader; some scrap iron; many other unlisted items.
TERMS — CASH OR CHEQUE
WITH PROPER ID
PROP.
Edmond Robinson
Refreshments Available
AUCTIONEERS
Stewart James **Carson Hill**
445-3269 **821-2946**
Owners and Auctioneers not responsible for accidents
34-1

HERD OF
HEREFORD BEEF CATTLE
To Be Sold At
Leo's Livestock Exchange Ltd.
Hwy. 31, Greely, Ont.
(Sale Barn Rd.)
on
Easter Monday, April 16, 1990
1 PM
26 cows with calves at foot or springers; 24 yearlings, heifers, steers and 4 bulls; 2 older bulls.
For Information
613-821-2634
34-1

AUCTION SALE
Herd of
Rosaire Paluck
Masson, Que.
819-986-2768
THURS., ARPIL 12, 1990
2 PM
at
Leo's Livestock Exchange Ltd.
Greely, Ont.
821-2634
Consisting of 24 Holstein dairy cows, artificially bred.
34-1

AUCTION SALE
FARM MACHINERY
HOG EQUIP. &
MISC. ARTICLES
2 miles south of Manotick Station on the Manotick Station Rd. or travel 4 miles east of Manotick on Regional Rd. 8 to Manotick Station, turn right and travel south. Watch for Auction Signs.
SUN., APRIL 22
Commencing at 12 Noon
Due to ill health I offer the following:
Kverneland plow, 3 pt.-h, 3-furrow, 16" bottoms, auto. rest; White model 251, 10' wheel discs; 54" stone fork; set of chain harrows; Hesston model 530 round baler, new; Massey Ferguson No. 10 square baler; Case side rake; 6-ton hay wagon with good rack; Massey Ferguson model 15 grinder mixer; New Holland No. 679 manure spreader, tandem, hyd. endgate, approx. 300 bu., good condition; Allied grain auger, 50'x6", pto; tagalong tandem trailer with brakes, approx. 6-ton capacity; gravity box with steel roof & electric unloading auger, will fit trailer, but is being sold separately; New Holland forage harvester, older model; tractor blade, 3 pt.-h; silo blower; Husky liquid manure spreader, 1000 gal. capacity; 2 Husky electric manure pumps, 3"; Nuhn electric manure pump, 4"; Farmatic electric mix mill; 12-ton grain bin with 4" auger; 3 heat exchangers; 3 bulk tanks; 1600 gal. plastic tank with steel frame; 2 plastic tanks, 500 gal. with steel frames; 5 small hog feeders; 2 Big Wheel round hog feeders; 7 finishing feeders; weaner deck; 9 creep feeders; water medicator; 7 sow dry stalls; hog panels; assort. of ABS pipe with bowls & nipples; 3 wall air vent inlets; 3 heat pads; heat bulbs; 12" fan, 5-speed with thermostat; 18" single speed fan; 18" fan, 2-speed with thermostat; 3hp electric motor; 5hp electric motor; stainless steel hand sprayer, 5 gal.; plastic hand sprayer, 2 gal.; small grass seeder; 2 stainless steel tanks, approx. 200 gal.; large sink; assort. of copper pipes & fittings; pig box, 4'x10'; 2 utility trailers; homemade snowmobile sleigh; many other unlisted items.
TERMS OF SALE
CASH OR CHEQUE
WITH PROPER ID
Owners and Auctioneers not responsible for accidents
PROP.
Ken Rousson
AUCTIONEERS
Stewart James **Carson Hill**
445-3269 **821-2946**
Refreshments Available
34-1

FOR RENT

FOR RENT — 1 bedroom mobile home, in good condition. Electric heat, has fridge and stove, $210 per month. Pay your own utilities. 2 miles east of Finch. Available May 1. 984-2640. 35-2

FOR RENT — Office space, approx. 200 sq. ft., heated and air conditioned, Main St., Chesterville. Available immediately. Call 613-543-3460 daytime; 543-2585 evenings. 37-4

FOR RENT OR SALE — Warehouse, 4500 sq. ft. $450 per month. Ottawa South-Morrisburg. Phone 1-613-596-0290. 36-4

FOR RENT — Commercial space suitable for office or small business, located on Hwy. 43. For information call days 346-2493 or evenings 346-2211. 34-1

FOR RENT — 1 bedroom apartment, centre town Winchester. Fridge and stove and heat. $350 per month. Available immediately. Call 774-5323 after 6pm. 30tf

FOR RENT — Two 2-bedroom apartments, both carpeted and 4 pce. bath. Available immediately. Also 1 bedroom apartment available for May 1, carpeted and 4 pce. bath. Call 346-2019 after 5pm. 34-2

FOR RENT — 2 bedroom apartment August 1. $350 per month plus utilities. Call 448-3621 after 6pm. 34tf

FOR RENT
New apartments in 6 Unit Building. Opening July 1st. in Chesterville. Only 3 left, two bedrooms, wall to wall carpet, allowance for washer/dryer hookup, balconies. **$475.00/month.**
Send inquiries to:
Riverview Terrace
Box 519
Chesterville, Ontario
K0C 1H0

RIDEAU AUCTIONS INC.
Winchester, Ontario
Household, Estate, Farm, Industrial, Real Estate Auctions
Hunter McCaig, Auctioneer
Days: 774-2735; Evenings: 258-5095

THE CROSSOVER
CATHY & CAROLYN CROSS
Monday to Saturday 6 am - 9 pm
Open Sundays! 9 am - 6 pm
Chip Wagon Now Open: April Hours Tues.-Sat.
11 am - 7 pm, Sun. 11 am - 6 pm.
Easter Hours: Sun. & Mon. 9 am - 6 pm.
• FULL LINE OF GROCERIES • FULL SERVE GAS • POP SHOPPE
• FRESH POPPED POP CORN • MOVIE & NINTENDO GAME RENTALS
MOREWOOD — 448-2608

Bruce R. Kerr
INSURANCE & INVESTMENTS
Guaranteed Investment Certificates

1 yr.	2 yrs.	3 yrs.	4 yrs.	5 yrs.
12.75	12.25	12.15	12.00	12.05

Rates subject to change
Specializing in disability, life and group insurance.
456 Main St., Winchester 774-2456

Call Me Rheem SM — THE AIR OF QUALITY
If your old, inefficient air conditioner isn't fit to make it through another summer, call your Rheem dealer. A reliable Rheem Classic XTM air conditioner, with S.E.E.R. ratings up to 11.5, can help cut cooling costs and keep your family comfortable, summer after summer.

W.R. McMILLAN MECHANICAL LTD.
RR4, Winchester
Refrigeration and air conditioning, electronic air cleaners, sales and service
Phone 774-2750
WE SERVICE WHAT WE SELL
EnerMark — The Electricity People

DERUES CATERING
WEDDINGS BANQUETS — PARTIES ETC.
MARY DERUE 448-2296
CINDY DERUE 543-2124

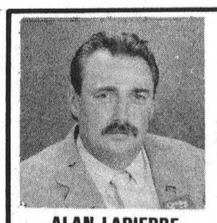

ALAN LAPIERRE
448-3306
Residence
504 Main St.
WINCHESTER
774-3990

Buying or Selling?
LET ME SHOW YOU HOW I CAN ASSIST - NO OBLIGATION!
Century 21
McIntosh & Proulx
REAL ESTATE LIMITED

NORDUN COMPUTERS
Your Local Source for Computers For Home or Business
IBM PC Compatible Computers
- Software
- Diskettes
- Accessories
- Photocopiers
- Facsimile Machines



NEC Facsimile Authorized Dealer
39 Queen St., E.
CHESTERVILLE
(Beside Sears)
448-1108

CARETAKER
for
St. Lawrence Valley Union Cemetery being responsible for the care and maintenance of the cemetery grounds and grave preparation.
Interested applicants are invited to submit a resume by April 20, 1990 to: Chairman of the Board, P.O. Box 280, Ingleside, Ontario. K0C 1M0.

ST.-ALBERT CONSTRUCTION
(407931 ONTARIO LTD.)
• General Contractors
• Barn • Commercial • Residential
QUALITY HOMES · ADDITIONS · GARAGES
HOME IMPROVEMENTS · BUILDING SUPPLIES
KITCHEN CABINETS
Free Estimates
JACQUES & RICHARD DESNOYERS, PROP.
ST. ALBERT • 987-2876

DO YOU WANT
CHRISTIAN EDUCATION FOR YOUR CHILD?
REGISTRATION
There will be Registration for Kindergarten and Grade One Pupils (and for other grades), for the school year 1990-1991 at Timothy Christian School on **WEDNESDAY, APRIL 18, 1990, from 9 a.m. to 4 p.m.** Please phone the school for an appointment. The nurse will be present, and proof of immunization and of birth will be required.
Timothy Christian School
Williamsburg, Ont. Tel.: 535-2687
Principal James Kooistra
34-2

VILLAGE OF CHESTERVILLE
RECREATION DEPARTMENT
Chesterville & District Softball Registration
MON., APRIL 23, 1990
7:30 p.m. - 9:00 p.m.
Chesterville Arena
to 6 years - T-Ball
7 to 9 years - (Will use adult pitchers)
10 to 12 years - Squirt - as of Jan. 1/90
12 to 14 years - PeeWee - as of Jan. 1/90
14 to 16 years - Bantam - as of Jan. 1/90
Minimum registration required for all teams
$10/Child **$15/Two** **$20/Three or more**
COACHES ARE NEEDED FOR ALL AGE GROUPS
Note: We are trying to form adult slow pitch teams. If you are interested please contact Recreation Office (448-3285) or register at date stated above.

Church Directory

UNITED CHURCHES
Chesterville — Morewood
Minister: Rev. Roy Harwood
448-3549
GOOD FRIDAY COMMUNION SERVICE
APRIL 13, 10 A.M. AT TRINITY
ALL ARE WELCOME TO THIS SERVICE OF REMEMBRANCE.
SUNDAY, APR. 15, 1990
MOREWOOD — 9:30 A.M.
CHESTERVILLE — 11:00 A.M.
EVERYONE WELCOME
June 1989

NATIONSIDE PENTECOSTAL CHURCH
"A friendly Church with an eternal message"
13 Albert St.
CHESTERVILLE
Pastor: Rev. L. Armstrong
448-2084
SUNDAY, APR. 15, 1990
10 A.M. — Sunday School
11 A.M. — Morning Worship
7:30 P.M. — Evening Worship
Affiliated with the Pentecostal Assemblies of Canada
May 1990

PRESBYTERIAN CHURCH
St. Andrew's, Chesterville
Morewood
Pastor: Rev. Bert de Bruijn
448-2516
EASTER CELEBRATION
SUNDAY, APR. 15, 1990
Chesterville
THURS. APRIL 12, 1990
8:00 P.M. CHRIST'S PASSION IN MUSIC AND SCRIPTURE
9:30 A.M. — Sunday Service
Nursery & Sunday School
Every Tuesday, 9:30 A.M.
Coffee Break
Nursery & Story Hour
Morewood
11:15 A.M. — Sunday Service
Nursery & Sunday School
COME EXPECTING
LEAVE REJOICING
May 1990

ST. MARY'S CATHOLIC CHURCH
CHESTERVILLE
Father Jim Esper
448-3262
THURS. APRIL 12, 7:30 P.M.
GOOD FRIDAY LITURGY 3:00 P.M.
SATURDAY APRIL 14, 7:30 P.M.
SUNDAY, APR. 15, 1990
HOLY MASS
Saturday — 5:30 P.M.
Sunday — 9 A.M. & 11 A.M.
January 1989

DUNBAR PRESBYTERIAN CHURCH
DUNBAR
Minister: Rev. Bruce Kemp
Organist: Mrs. Marjorie Thom
543-2160
SUNDAY, APR. 15, 1990
Bible Study — Tues., 8 P.M.
Choir — Wed., 7 P.M.
Sunday Worship — 9:30 A.M.
Sunday School & Nursery 9:30 A.M.
"A Warm Welcome Awaits All"
May 1990

HOLY TRINITY ANGLICAN CHURCH
CHESTERVILLE
Rev. George Bruce
GOOD FRIDAY APRIL 13, 1990
10 A.M.
EASTER APRIL 15, 1990
11:15 a.m.
June 1989

CHRISTIAN REFORMED CHURCH
WILLIAMSBURG
Pastor: Rev. John Tangelder
Assistant Pastor:
Walt DeRuiter
543-2597
SUNDAY, APR. 15, 1990
9:30 A.M. — Morning Service
7:30 P.M. — Evening Service
Nursery provided during all services. You are invited to worship with us.
FAITH 20 can be viewed every morning at 5am on Channel 6.
May 1990

EMMANUEL-OSNABRUCK BAPTIST CHURCH
6 kms North of Ingleside
Hwy. 14 · Dickinson Drive
Pastor: Rev. Willard Warnock
984-2353
SUNDAY, APR. 15, 1990
8 a.m. Sunrise Service and Celebration Breakfast
Bible Club — 9:30 a.m.
Morning Worship — 11 a.m.
Nursery Provided
COME TO WORSHIP
LEAVE TO SERVE

ST. PETER'S — ST. LUKE'S EVANGELICAL LUTHERAN PARISH (E.L.C.I.C.)
Pastor: Rev. J. Ross Thomson
535-2569
SUNDAY, APR. 15, 1990
DUNBAR · ST. LUKE'S
Sunday Worship · 9:15 A.M.
EVERYONE WELCOME
WILLIAMSBURG · ST. PETER'S
Sunday Worship · 11:00 A.M.
Sunday School · 11:00 A.M.
EVERYONE WELCOME
Fully Accessible to the Disabled.

North Dundas Minor Hockey
Spring Dance
Featuring "Revival"
A great night of rock & roll
Saturday, April 14
9:00pm to 1:00am
at Winchester Community Hall
Two $50 door prizes Buffet lunch
Come on out for a fun night with all proceeds to Minor Hockey.
Held under Special Occasions Permit. Age of Majority.

Eastern Ontario Spring Classic



Saturday, April 21
at 11:00am
AM BARR ARENA
KEMPTVILLE COLLEGE
Kemptville, Ont.
110 head selling: Featuring - 70 full pedigreed calves by top sires. All show ages.
40 fresh or springing first and second calf heifers.
All cattle selected for type and production. Many with 200 BCA, or from 200 BCA dams.
Cattle available for inspection Friday evening, April 20.
Sale Ring tel.: 258-8618
For catalogues, reservations or information contact:
Hugh Fawcett Auctions: 613-774-3363
Donald Johnston: 613-528-4331
Hugh Neilson: 613-342-1525

LEGAL NOTICE
NOTICE OF PASSING OF A BY-LAW FOR STOPPING-UP, CLOSING AND SALE OF PART OF THE ROAD ALLOWANCE BETWEEN LOTS 18 AND CENTRE COMMONS LOT, CONCESSION 8, TOWNSHIP OF WILLIAMSBURG, COUNTY OF DUNDAS.

TAKE NOTICE that the Municipal Council of the Township of Williamsburg proposes to pass a by-law one month from the date of this notice for the stopping-up, closing and sale of that part of the Road Allowance between Lots 18 and Centre Commons Lot, Concession 8, more particularly described as follows:

The Northerly Two Thousand, Eight Hundred, Fourteen, and Sixty-One One-Hundredths feet (2,814.61) of even width of the Road Allowance in Concession 8, between Lots 18 and Centre Commons Lot, in the Township of Williamsburg, County of Dundas.

AND TAKE NOTICE that any person who claims that his land will be prejudically affected by the proposed by-law should apply to the Municipal Clerk within one month from date for a hearing of his objection to the said by-law.

DATED at Morrisburg, Ontario, this 11th day of April, A.D. 1990.

Michael Waddell
Municipal Clerk
37-4

Carman Refinishers Upholstering



Stripping, Repairs, Free Estimates, Furniture For Sale
Iroquois 652-2011

"Cooker's Tip of the Week"



Get rid of the winter blues, get a spring tuneup.
"We don't just talk about GREAT SERVICE, we GIVE it!"
Drewery
PONTIAC BUICK LTD.
WINCHESTER 774-2360
1-800-267-7608
Dave Coleman, Service Advisor

Pioneer® BRAND soybeans... STILL AVAILABLE!
9061
2650 heat units
0877
2800 heat units
Your Pioneer Sales Representative is:
JACK DURANT
FARM SERVICES LTD.
R.R.No.3 CHESTERVILLE
448-2059
PIONEER® BRAND · SOYBEAN SEED
All sales are subject to terms of labelling and sale documents.
®Registered trademark licensed to Pioneer Hi-Bred Limited.

CARD OF THANKS

CARD OF THANKS

Our "Silver Anniversary". The words have a beautiful sound and one we will long remember and treasure in our hearts. We thank everyone for coming and sharing that special evening with us. Thanks to everyone for all the beautiful cards, gifts and warm wishes we received. A special thanks to the band "Easy Country" for their excellent music. Many thanks to Iris and Stan, Gail and Tommy, Roy and Emily, the bartenders and everyone who helped in any way to make this anniversary party so special for us. These memories we will always cherish.

Carl and Carol
34

CARD OF THANKS

My sincere thanks to Dr. Rosenquist, Dr. Domanko, Dr. H. Justus, O.R. and recovery room staff and the 1st floor staff at Winchester Memorial Hospital. Thanks to Rev. B. DeBruijn and Rev. R. Harwood for their visits. Also thanks to my friends, neighbors and relatives for the cards, gifts, flowers, food and acts of kindness received during my stay in hospital and since returning home.

Marian McMillan
34

CARD OF THANKS

On behalf of my mother, Freida R. Fawcett, a resident of Woodland Villa, Long Sault; I wish to thank everyone who remembered her on her 90th birthday. Special thanks to her Nationview friends, Trinity United Church Women and the five generations of her family who celebrated with her.

(Helen) Mrs. Robert Holmes
34

CARD OF THANKS

I would like to thank all my family for all they did for me after my accident, my many friends for their lovely cards, letters, flowers, gifts and calls, also anyone who sent food to my home while away and after coming home. Special thanks to Dr. Carruthers of Ottawa Civic Hospital for his special care, also Dr. Slowey. Your kindness will always be remembered.

Agnes Manley
34



Engagement Announcement

Marjorie and Ira Windsor are pleased to announce the engagement of their daughter Bonny Lyn to William Francis Seymour, son of the late Agustine and Edna Seymour. Marriage to take place on May 5, 1990 in Cornwall, Ontario.

Two
Building Lots
near Winchester

One Lot:
Approx. 1 acre
Second Lot:
Approx. 2 acres

Bruce Cumming
774-2459

Four In One
41
Farm
Accounting
FARM ACCOUNTING AND CONSULTING
"We Figure For You"
Farm & Personal Tax Filing
Ken Dunlop
R.R. 2, FINCH, Ont.
(613)984-2453

YAMAHA SALES and SERVICE **POLARIS**
Ron's SERVICE SHOP
Hwy. 138
Moose Creek, Ontario
K0C 1W0
(613) 538-2887
JONSERED HOMELITE **LAWN-BOY CANADIANA**

"We'll give you the shirt off our back."
Petric Ford
Hwy. 31, Vernon 821-1252
Experienced Sales Person Required
Male/Female
Call Brian for appointment
821-1252

COME IN AND MAKE A DEAL



Steve Summers
The time is right
10.9% Financing
for up to 48 months on:
Firefly
Sunbird
Tempest
6000
Grand Prix
Regal
Century
'S' Trucks

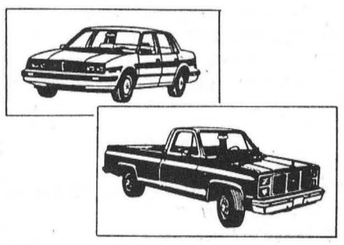

and full size 1/2 ton trucks
Steve Summers
Drewery
PONTIAC BUICK LTD.
774-2360 1-800-267-7608
SALES CENTRE- Hwy. 31 Bypass
SERVICE, BODYSHOP St. Lawrence Street, Winchester

ÉCOLES CATHOLIQUES DES COMTÉS DE
S. D. & G.
COUNTY ROMAN CATHOLIC SCHOOLS
1104 EST. PREMIÈRE RUE FIRST STREET EAST CORNWALL, ONTARIO K6H 1N6 TEL.(613) 933-1720
Fax: (613) 933-5127

NOTICE

Please note that the regular meeting of the Stormont, Dundas and Glengarry Catholic School Board will be held on Tuesday, April 24, 1990 at 19:30 hours.

AVIS

Veuillez noter que la réunion ordinaire mensuelle du Conseil des écoles catholiques de Stormont, Dundas et Glengarry aura lieu le mardi 24 avril 1990 a compter de 19 h 30.

Little League
Winchester
Little League Baseball
REGISTRATION
April 19 & 20
7:00-9:00pm
at Winchester Community Centre
Ages 4-18



para·med HEALTH SERVICES
WISHES TO ANNOUNCE
A NEW SERVICE
IN OUR COMMUNITY
A VISITING NURSE PROGRAM
All services provided by a Registered Nurse or Registered Nursing Assistant.
Services Available will be:
- Patient Assessments
- Assistance with Bathing
- Assistance with the Newborn
- Assistance with Injections and Medications
- Palliative Care Nursing and Bereavement Counselling
- Dressings
- Liaison with Physicians

For more information regarding this special service and costs contact:
345-6682 or 1-800-267-4436
30 Bethune St.
Brockville, Ontario

MacEWEN PETROLEUM INC.
MacEwen's is pleased to announce that it now carries a complete line of Texaco lubricants! (Havoline, Dexron, Super Plus, Rando and all other Texaco products.)
We also deliver gas, diesel, stove and furnace fuel in the surrounding area.
For more information please contact:
Stuart Pringle, Chesterville Ont. 448-2574
or
Marc Guindon, Maxville Ont. 527-2100
MacEWEN PETROLEUM INC.

APRIL SPECIAL
Heavy Duty Regular S-Tines **$5.75**
20" 7 Ga. Disc Blades - Plain **$17.95**
Buy Now While Supply Lasts
Cash Sales Only
JACK DURANT FARM SERVICES LTD.
R.R.No.3 CHESTERVILLE, ONT.
448-2059

The Brookslyn
ARE YOU LOOKING FOR SOMETHING DIFFERENT IN JEWELLERY DESIGN.
Perhaps you have jewellery you would like re-designed.
An Engagement Ring designed just for you! Our goldsmith and gemmologist will be attending the store,
SATURDAY, APRIL 21ST
10 a.m. - 5 p.m.
to offer personal assistance in Custom Design and Re-design. A selection of loose stones will allow you to pick the right one for you.
20 King Street Chesterville ***448-3370 448-2804***

SPRING SPECIAL
IN
Ideal Roofing Products
Free delivery and free measuring
Galvanized and Galvalume Metal
$47.50/sq.
(20 sq. or over)
Coloured Metal
$72.75/sq.
(20 sq. or over)
Plus many other roofing products available
Swank Construction Ltd.
Iroquois, Ontario K0E 1K0
652-2392 or 652-2386

FOOT CARE
Para-Med Health Services has included a foot care specialist to it's core group of dedicated staff.
This foot care specialist will:
- conduct a complete assessment of your feet
- develop a plan of foot care with you
- perform non-invasive foot care measures which will include:
  - trimming nails
  - removing corns and callouses
  - teaching corrective foot health principles and practices
  - making appropriate referrals
- discuss the status of your feet in relation to the care rendered

Services are available in the comfort of your own residence at a mutually agreed upon time.
To learn more about this special program and the cost of these services contact:
para·med HEALTH SERVICES
30 Bethune St.
Suite No. 1
Brockville, Ontario
K6V 2E1
(613) 345-6682
Toll Free 1-800-267-4436

BDO WARD MALLETTE **Chartered Accountants**
Ward Mallette's Winchester office offers a full range of services in areas of:
475 Main Street
WINCHESTER, Ont.
K0C 2K0
Tel.: (613) 774-2854
Fax: (613) 774-2586
- Financial Statement Preparation
- Personal Tax Returns and Planning
- Computer Installation and Training

The Dundas County Association For The Mentally Retarded
PROGRAM CO-ORDINATOR
The Board of Directors are inviting applications for the above new Senior Management position to be located in Morrisburg. The successful applicant will be responsible for the daily operations of 6 group homes, Workshop, Lifeskills and Administration programmes. This will include the supervision of programme management staff and all management practises in relation to clients and staff.
It is envisaged that applicants will be currently in a managerial post with at least 3 years experience and preferably hold a college diploma in the Social Sciences field or a Bachelors Degree in the Social Sciences field. An excellent benefit package together with a starting salary of $37,000 is offered.
Applications together with resumes are to be forwarded to M.A. Hughes, Executive Director, DUNDAS COUNTY ASSOCIATION FOR THE MENTALLY RETARDED, P.O. Box 678, Morrisburg, Ontario, K0C 1X0 by May 4, 1990.
15-16c

Announcement



Jim Locke and George Cooper of C&L Feeds Ltd. are pleased to announce the appointment of **Brian Follett as sales representative.**
Brian and his wife Liz and two children are living at RR1, Brinston. Brian graduated from Kemptville College in 1980 and was previously employed by Eastern Breeders Inc.
Brian Follett
C&L Feeds offers a complete line of feed, seed and fertilizer. We are also equipped to provide feed analysis and do computerized ration formulation.
For service call Brian at 1-800-267-8142
Dixons Corners, 652-4875
Winchester, 774-3538
Residence, 652-2032
C&L FEEDS LTD.
Winchester, 774-3538 **Dixons Corners, 652-4875**

EARTH DAY 1990 RESOLUTION

CORP. OF THE VILLAGE OF CHESTERVILLE

Whereas, in the nineteen years since the first Earth Day, despite environmental improvements, the environmental health of the planet in increasingly endangered, threatened by Global Climate Change, Ozone Depletion, Growing World Population, Tropical Deforestation, Ocean Pollution, Toxic Wastes, Desertification and Nuclear Waste requiring action by all sectors of society;

Whereas, Earth Day 1990 is a national and international call to action for all citizens to join in a global effort to save the planet;

Whereas, Earth Day 1990 activities and events will educate all citizens on the importance of acting in an environmentally sensitive fashion by: reducing, reusing and recycling, conserving energy and water, using efficient transportation, and adopting more ecologically sound lifestyles;

Whereas, Earth Day 1990 activities and events will educate all citizens on the importance of buying and using only those products least harmful to the environment;

Whereas, Earth Day 1990 activities and events will educate all citizens on the importance of doing business with companies that are environmentally sensitive and responsible;

Whereas, Earth Day 1990 activities and events will educate all citizens on the importance of voting for those candidates who demonstrate an abiding concern for the environment;

Whereas, Earth Day 1990 activities and events will educate all citizens on the importance of supporting the passage of legislation that will help protect the environment;

Now, therefore, be it resolved that I, **W. James Cook, Reeve** designate and proclaim **April 22, 1990 as Earth Day 1990** and that this day shall be set aside for public activities promoting preservation of the global environment and launching the ***"Turn Around Decade".***

Howard F. Smith
Clerk/Treasurer
Corp. of the Village of Chesterville

Fate of programs dependant on provincial backing

KEMPTVILLE — The fate of the Land Stewardship and the OSCEPA programs should be known within two months.

OMAF's parliamentary assistant, Jim McGuigan, who collects data for the two programs, said with the two current programs winding down shortly, their continuation depends on provincial backing.

MPP for Essex-Kent, McGuigan recently completed the eighth in a series of nine consultation meetings with farmers, held across Ontario.

He said the meetings were held to determine if the Land Stewardship and Ontario Soil Conservation and Environmental Protection Assistance (OSCEPA) programs should be re-introduced, and if so, in what form.

"There is a growing awareness and acceptance among farmers for new approaches to managing the land," he said.

When farmers were asked, given the fact there is limited money, should it be spent on new types of soil conservation equipment (as is the case with the OSCEPAP) or should it be used to improve existing practices, farmers favored supporting improved environmental practices, he said.

"In my opinion, land stewardship (program) is likely to be the one to carry on," he said.

Generally, farmers were very receptive to the land stewardship program remaining if one of the programs was to be cut, added McGuigan.

Ron Gamble executive assistant to McGuigan, said attendees at the meeting held at Kemptville College on Mon., March 19, were invited by OMAF because they were users of the programs or had expressed interest in them.

He said five to seven names per county were submitted to the ministry by local Soil and Crop Improvement committees, and to ensure a good cross-section, the chosen farmers also had a variety of operations and soil types.

Gamble said the OSCEPAP which expires March 31, was introduced five years ago, to provide assistance to farmers to erect structures relating to environmental protection, such as manure or pest control storage systems.

The land stewardship program introduced in 1987 expires at the end of August. Its purpose was to provide assistance to farmers wanting to adopt new soil conservation or environmental protection practices.

John Cleary, MPP for Cornwall says he is very pleased with OMAF's decision to consult the farmers on the issue before making a decision on the programs.

"We realize that it is important to give farmers a say in how we build our successes," he said. "The future of farming is in the land and we must co-operate to manage it the best way possible."

McGuigan will make an informal report to the minister after the final meeting.

However, the findings will "just be one of the tools used in making the decision," as to the outcome of the programs. "The minister will also have other avenues of information," he added.

McGuigan said the budget is expected within the next couple of months.

World affairs discussed by local Women's Institute

INGLESIDE — What does Canadian citizenship mean to you?

Ingleside Women's Institute learned from Mrs. Lee Hesson that as a Canadian citizen we can apply for a Canadian passport; vote in a federal, provincial or municipal election; seek a public office; enter, remain or leave Canada; earn a living and reside in any province; have minority language and educational rights.

World affairs were described by Mrs. Grace Grant as she related the great changes taking place in Russia, Lithuania, East and West Germany, Czechoslavakia, Romania, South Africa, with their citizens' great desire for freedom to vote, to live each day free of fear of captivity.

As Canadians we enjoy so much freedom and we are reminded that you never know what freedom means until someone takes it away from you.

President Mary Nugent announced the workshop for officers at Kemptville College May 5 and also the annual meeting for Ingleside members April 18 with luncheon at Treasure Island at 12 noon.

A handmade "Honey Bee" quilt will be raffled and members were supplied with tickets by convenor, Jean Thompson.

PASSPORT PHOTOS
WAYNE LAPRADE PHOTOGRAPHY
448-2852

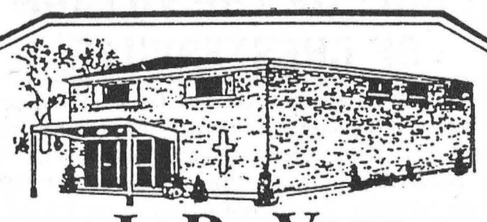
J. R. VICE
FUNERAL HOMES INC.
448-2120
62 QUEEN ST., CHESTERVILLE

SWEET SISTERS BAKERY
502 Church St., Winchester 774-Buns
14 King St., Chesterville 448-2529

Easter Eggs
We'll be closed Good Friday, April 13th
$2.59 each (with name $2.79)
Please order in advance.
Available now
Hot Cross Buns
$3.99 dozen ($2.29 ½ dozen)
Ready to heat and serve
Spaghetti Sauce, Baked Beans, Pizza Bread
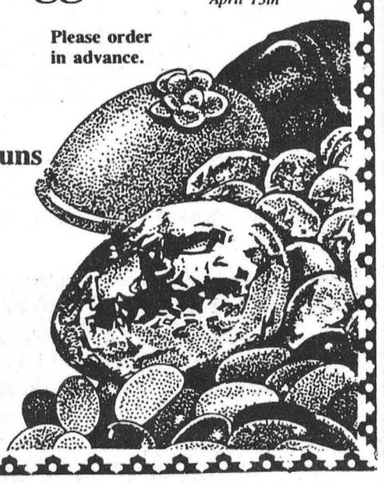

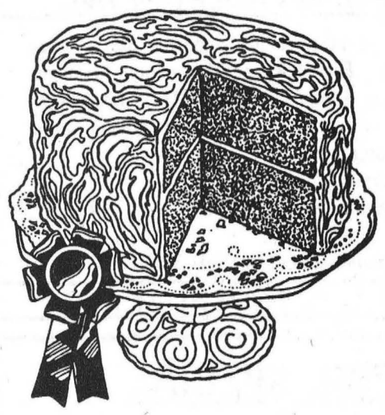

STORMONT COUNTY FAIR ADVANCE PRIZE LIST 1990



RULES & REGULATIONS

1. Exhibitor shall not exhibit or enter more than one article in each section.
2. All articles must be new and the work of the exhibitor.
3. The exhibitor is not allowed to show the same article more than twice for judging.
4. S.M.A. means Sample Material Attached.

Note: Any exhibitor receiving $5.00 or less should pick up their prize at the secretary's office.

CLASS 21
CULINARY ARTS
YEAST BREAD AND ROLLS
1st-$5.00 2nd-$3.75 3rd-$3.00 4th-$2.50

1. 1/2 loaf of white bread
2. 1/2 loaf of whole wheat bread
3. 1/2 loaf of oat bran bread (see recipe)
4. 6 white buns (not separated)
5. 5 whole wheat rolls (separated)
6. 5 cinnamon buns with raisins

QUICK BREADS AND MUFFINS

7. 1/2 loaf of pumpkin bread
8. 1/2 loaf of cherry bread
9. 1/2 glazed lemon loaf (no raisins or nuts)
10. 1/2 zucchini loaf
11. 5 plain tea biscuits
12. 5 blueberry muffins
13. 5 bran muffins
14. 5 oatmeal muffins

COOKIES AND SMALL CAKES
1st-$3.75 2nd-$3.25 3rd-$3.00 4th-$2.50

15. 5 rolled oat cookies (rolled and date filled)
16. 5 chocolate chip cookies (dropped)
17. 5 applesauce cookies (see recipe)
18. 5 gingersnap cookies (rolled)
19. 3 zucchini chocolate squares
20. 3 date squares (approx. 1-1/2 sq.)
21. 3 spice cupcakes - butter icing - not in paper cups

PIES
1st-$6.00 2nd-$5.00 3rd-$3.75 4th-$2.50 5th-$1.25

No Commercial Fillings

22. Raisin Pie (lattice top - interwoven)
23. Blueberry Pie (2 crusts)
24. Rhubarb Pie (2 crusts)
25. Apple Pie - not spiced (2 crusts)
26. Raspberry Pie (2 crusts)
27. Butterscotch Cream Pie (single crust)

CAKES
1st-$6.00 2nd-$5.00 3rd-$3.75 4th-$2.50 5th-$1.25

No mixes. Remove all cakes from pans.

28. Applesauce cake - square - butter icing
29. Tomato soup cake - square - butter icing
30. White layer cake - butter icing
31. Chocolate layer cake - butter icing
32. Banana cake - square - butter icing
33. Queen Elizabeth Cake - baked in a greased and lightly floured 8" round pan. (The reason for the round pan, the cake is supposed to look like the Queen's crown when it is on a plate.) Broiled topping.

MICROWAVE COOKING

34. Carrot spice cake (tube pan) dusted with icing sugar
35. 3 Brownie squares (see recipe) (prize for these same as cookies and small cakes)
36. 5 pieces of peanut brittle - **$3.00 $2.75 $2.50 $2.00 $1.25**

CANNED FRUIT
1st-$3.00 2nd-$2.75 3rd-$2.50 4th-$2.00

Not acceptable unless in standard 250 ml or 500 ml jars (1/2 pint or 1 pint).
Disqualified unless sealed. No wax. No rusty tops.

37. 1 - 250 ml or 500 ml of peaches
38. 1 - 250 ml or 500 ml of applesauce - no spices
39. 1 - 250 ml or 500 ml of preserved rhubarb
40. 1 - 250 ml or 500 ml of canned tomatoes
41. 1 - 250 ml or 500 ml of tomato juice
42. 1 - 250 ml or 500 ml of mint jelly
43. 1 - 250 ml or 500 ml of apple jelly - no spices
44. 1 - 250 ml or 500 ml of 3-fruit marmalade
45. 1 - 250 ml or 500 ml of raspberry jam (cooked)
46. 1 - 250 ml or 500 ml of strawberry jam (cooked)
47. 1 - 250 ml or 500 ml of strawberry jam (freezer)

PICKLES AND RELISHES
1st-$2.75 2nd-$2.50 3rd-$2.00 4th-$1.75

48. 1 - 250 ml or 500 ml of beet pickles - small - whole
49. 1 - 250 ml or 500 ml of bread and butter pickles
50. 1 - 250 ml or 500 ml of mustard pickles
51. 1 - 250 ml or 500 ml of 9 day pickles
52. 1 - 250 ml or 500 ml of garlic dills
53. 1 - 250 ml or 500 ml of carrots - dilled
54. 1 - 250 ml or 500 ml of corn relish
55. 1 - 250 ml or 500 ml of chili sauce - cooked
56. 1 - 250 ml or 500 ml of hot dog relish - green
57. 1 - 250 ml or 500 ml of pickled eggs - not sealed
58. 1 - 250 ml or 500 ml of home made salad dressing - boiled

SPECIALS

1. A decorated cake depicting an event of Stormont County Fair. (60% decoration, 40% texture. Nicely decorated.
2. A basket of muffins. 2 each of 3 varieties (labelled).
3. A plate of candy - 2 varieties, 5 pieces of each.
4. A display of 5 butter tarts and 5 shortbread cookies on a plate or tray. Judging will be 75% appearance and 25% taste.
5. **Failure:** Any entry (28-35) that you have tried to make and it failed. **1st-$3.00 2nd-$2.00 3rd-$1.00**
6. Grand champion cake picked from (28-35).
7. Grand champion pie picked from (22-27).
8. Exhibitor with most points in culinary arts.
9. New exhibitor with most points in culinary arts.
10. Most points in culinary arts and domestic manufacturing.

RECIPES
OAT BRAN BREAD

Bake at 375°F

1/2 c. lukewarm water	2 eggs
1 tbsp. white sugar	3-1/2 - 4 c. whole wheat flour
1 pkg. dry yeast	1-1/4 c. rolled oats
1 c. milk	1 c. oat bran
3 tbsp. honey	1 egg white beaten
1 tsp. salt	

- Dissolve sugar in warm water. Sprinkle yeast on top. Let stand 10 min. until foamy. Stir with a fork.
- Heat milk, honey and salt until lukewarm. Do not overheat. When lukewarm whisk in eggs and yeast mixture.
- Beat in 3-1/4 c. of flour, 1 c. of rolled oats and oat bran. Mix well. When dough is stiff turn onto lightly floured board. Knead 10 min. working in more flour if necessary. When dough is smooth and satiny, form into a ball.
- Rotate ball in a large greased bowl until lightly coated with grease. Cover bowl with greased waxed paper and a damp cloth. Let stand in a warm place about 1 hour, until risen by half. Dough will not double.
- Punch down dough, then shape into 2 loaves about 6x4 in. Using a sharp knife make 4 shallow slashes in top of each loaf. Brush tops with egg white. Then evenly sprinkle each with remaining 1-4 c. rolled oats. Cover with greased waxed paper and a damp cloth. Let rise again until risen by half about 45 min.
- Bake in preheated oven 375°F until well browned, about 45 min. Wrapped tightly, bread will keep well for several days. Freezes well.

MICROWAVE BROWNIES

2 eggs
1 c. granulated sugar
Beat with mixer 1 min. till light.
ADD: 1/2 tsp. salt
1 tsp. vanilla
1/2 c. melted butter - beat well
ADD: 3/4 c. flour
1/2 c. cocoa - mix on low speed
ADD: 1 c. chopped nuts - stir gently
- spread mixture into a 8" square dish. Microwave on high 6 or 7 min. turn dish every 2 min. 1/4 turn.
- When done top looks dry and will spring back when touched. Ice when cool with chocolate butter icing.

APPLESAUCE COOKIES

1-3/4 c. flour	1 tsp. soda
1/2 tsp. salt	1 tsp. cinnamon
1/2 c. shortening	1 egg
1 c. oatmeal	1 c. raisins
1 c. white sugar	1/2 c. walnuts
1 c. applesauce	

Cream eggs, sugar and shortening. Add remaining ingredients and drop by teaspoon on a greased sheet. Bake at 375°F for 12-15 min.

DOMESTIC MANUFACTURING
CLASS 22
LIVING ROOM

1. Knitted Afghan	$15.50	$12.50	$6.25
2. Crocheted Afghan			
3. Picture, hand stitched	$7.50	$4.50	$3.00
4. Crocheted Cushion	$4.50	$3.00	$1.50
5. Fancy Cushion			

DINING ROOM

6. Wall Hanging (sampler hand quilted)	$4.50	$3.00	$1.50
7. Crochet Flower Arrangement			
8. Crocheted Doily, mounted 12" or less			
9. Table Centre Piece 15" to 18" mounted			
10. Luncheon Cloth (approx. 45"x45")			

BEDROOM ACCESSORIES

11. Crocheted Bedspread	$15.50	$12.50	$7.50
12. Pillow Cases, 1 pr. liquid embroidery	$4.50	$3.00	$1.50
13. Pillow Cases, 1 pr. embroidery			
14. Pyjama Bag	$3.00	$2.50	$1.50
15. Bedroom Picture			

QUILTS (Hand Quilted)

16. Crib Quilt	$4.50	$3.00	$1.50
47. Quilt new, pieced	$15.50	$12.50	$7.50
18. Quilt, liquid embroidery			
19. Quilt, appliqued & pieced			
20. Tied Comforter (no quilting)			

KITCHEN ACCESSORIES

21. 2 Placemats, hand quilted	$2.50	$2.00	$1.50
22. 2 Hot Dish Pads			
23. Cotton Half Apron (pieced)			
24. 2 Crocheted Pot Holders			
25. Fancy Half Apron			
26. Napkin Ring			

LADIES' AND MEN'S WEAR

27. Knitted Sweater (Fair Isle)	$7.50	$4.50	$3.00
28. Knitted Sweater (men's)	$4.50	$3.75	$3.00
29. Knitted Vest			
30. Crocheted Collar			
31. Lady's Cardigan			
32. Lady's Dress (S.M.A.)			
33. Lady's Skirt (S.M.A.)			
34. Lady's Blouse (S.M.A.)			
35. 3 Piece Scarf Set			
36. Slippers (Knitted)	$3.00	$2.50	$1.75
37. Men's Knitted Socks			

CHILDREN'S WEAR

38. Knitted Sweater	$3.00	$2.50	$1.75
39. Knitted Socks			
40. Knitted Mittens			
41. Child's Dress (S.M.A.)	$4.50	$3.00	$2.00
42. Baby's 2 Piece Set, Knitted			
43. Baby's 2 Piece Set, Crocheted			

ARTS AND CRAFTS

44. Stuffed Article	$3.00	$2.00	$1.50
45. Any Unusual Craft			
46. Wooden Article			
47. Wall Hanging (Fancy folded hoop star)			
48. Wooden Spoon Rack (for small spoons)			
49. Hand Made Rug			
50. Dried Flower Arrangement			
51. Article - Hand Woven			
52. Door Stop			
53. Best Dressed Doll			
54. Best Play Doll			
55. Oil Painting (framed, no name showing)	$7.50	$4.50	$3.00
56. Candle Wicking (any article)			

CHRISTMAS CRAFTS

57. Gift Wrapped Christmas Package	$4.50	$3.00	$1.50
58. Christmas Decorations, 3 different types			
59. Christmas Door Decoration (all natural)			
60. Christmas Table Center Piece			
61. Christmas Stocking (S.M.A.)			

MISCELLANEOUS

62. Welcome Wreath	$4.50	$3.00	$1.50
63. Decorated Stationery - 2 sheets			
64. Decorated Hat - used for wall hanging			
65. Cookie Jar - Ceramic			
66. Article suitable for kitchen - Ceramic			

JUNIOR DEPARTMENT
CLASS 23
5 Years and under

1. A picture made on an approx. 9" paper plate, using odds and ends e.g. wool, buttons, straw, crayons, cottonballs.
2. A puppet made on a lunch size paper bag.

S2. A puppet made on a lunch size paper bag.

3. An animal made with plasticine or playdo.
4. A picture from a colouring book of an animal, coloured with "Crayola" wax crayons. A crayon must be attached to your entry tag.

S4. A picture from a colouring book of an animal, coloured with "Crayola" wax crayons. A crayon must be attached to your entry tag.

5. A decorated new lead pencil, must be sharpened and ready to use.

6 YEARS UP TO AND INCLUDING 9 YEARS

7. Two different Christmas tree ornaments.
8. Design a vehicle using "McDonalds" cookies and cookie box/s. No more than 3 boxes.
9. Gift wrap one or more box/s for Christmas not to exceed 30 cm x 30 cm x 30 cm.
10. A picture, approx. 20 cm x 30 cm: Theme "My Dinosaur Friend" using "Crayola" pencil crayons. A crayon must be attached to your entry tag.

S10. A picture, approx. 20 cm x 30 cm: Theme "My Dinosaur Friend" using "Crayola" pencil crayons. A crayon must be attached to your entry tag.

11. An article made from one or more pine or spruce cones.

S11. An article made from one or more pine or spruce cones.

12. An oil painting framed and ready to hang, any theme.
13. A picture of a Little Red School House any medium not to exceed 30 cm x 22 cm. Mounted on construction paper, ready to hang.
14. An article of bread dough art, not to exceed 20 cm x 20 cm x 20 cm.

10 YEARS UP TO AND INCLUDING 13 YEARS

15. One or more small decorated stones (painted, stenciled, stamped etc. not to exceed 15 cm x 15 cm x 15 cm.
16. An article made from any type of clothes pins (should be finished i.e. sanded, painted etc.).

S16. An article made from any type of clothes pins (should be finished i.e. sanded, painted etc.).

17. An article made from beads.

S17. An article made from beads.

18. A poster made on a full size white bristol board done with "Crayola" markers. Theme "Tropical Fish". A crayon must be attached to your entry tag.
19. One placemat designed for McDonald's Restaurant, must say "Have a McHappy Day".
20. An oil painting, framed and ready to hang theme "Flowers, Plants or Trees".
21. Design a book cover for a hard covered book, exhibit it on the book, ready for use.
22. Something made from one or two men's work socks.

14 YEARS UP TO AND INCLUDING 16 YEARS

23. A computer graphic design, mounted on construction paper not to exceed 28 cm x 43 cm.
24. An article of plastic canvas.
25. An article made of wood i.e. bird feeder, should be finished.

S25. An article made of wood i.e. bird feeder, should be finished.

26. A store bought child's T-Shirt with your own design on the front using "Crayola" fabric crayons. A crayon must be attached to your entry tag.
27. A papier Mache Halloween Mask.
28. An oil painting, framed, ready to hang, theme "Animals".
29. A lead pencil design of a floor plan of your ideal school.
30. Submit a black and white photograph in an envelope with entry tag enclosed, max. size approx. 9 cm x 12 cm, any Rural Theme.

EDIBLES

31. 5 years up to and including 9 years
- A vegetable character not to exceed 50 cm x 50 cm x 5' cm.

S31. 5 years up to and including 9 years
- A vegetable character not to exceed 50 cm x 50 cm X 50 cm.

32. 10 years up to and including 13 years
- 3 decorated cookies, any recipe, on a paper plate in a plastic bag.

S32. 10 years up to and including 13 years
- 3 decorated cookies, any recipe, on a paper plate in a plastic bag.

33. 14 years up to and including 16 years
- a fruit basket, not to exceed 40 cm x 40 cm x 40 cm.

S33. 14 years up to and including 16 years
- a fruit basket, not to exceed 40 cm x 40 cm x 40 cm.

FLOWERS

34. 5 years up to and including 9 years
- a collection of flowers arranged for a new baby.

S34. 5 years up to and including 9 years
- a collection of flowers arranged for a new baby.

35. 10 years up to and including 13 years
- a small arrangement of wild things eg. flowers, cones, bugs, etc.

S35. 10 years up to and including 13 years
- a small arrangement of wild things eg. flowers, cones, bugs, etc.

36. 14 years up to and including 16 years
- flowers from mom's garden arranged to look like an animal or bug.

RECYCLING

R1. 5 years and under
- something made from one or more egg cartons not to exceed 30 cm x 30 cm x 30 cm.

R2. 6 years up to and including 9 years
- something made from one plastic liquid detergent container.

R3. 10 years up to and including 13 years
- something made from one or more McDonald's sandwich containers eg. Big Mac, Fillet of Fish, Nuggets etc.

R4. 14 years up to and including 16 years
- something made from a Kentucky Fried Chicken Barrel or Bucket, it must be useful.

Note: Where you see "S" before the number i.e. S2., it means SPECIAL CATEGORY which is open to exhibitors who are Developmentally Challenged.

St. Bernard's pupils show initiative at science fair

Yves Cossette
Record Staff

FINCH — A visit to Epcot Centre in Disney World, Florida more than a year ago was the inspiration for an experiment by a local student that has led to the growth of a two meter tall cucumber plant.

Brendan Shane, a student of St. Bernard's School in Finch discovered hydroponics, a study of growing plants without soil, at the Epcot Centre and decided it would make a good experiment at the United Counties Science Fair in Cornwall March 31.

The judges at the fair agreed. Shane, who lives in Winchester Springs, was presented with the Excellence in Agricultural Science award and a silver medal for his efforts.

"My purpose was to prove that plants could grow without soil and I found it worked," he said.

About 300 Stormont, Dundas and Glengarry counties students, including participants from Akwesasne Mohawk School, Cornwall Island from grades six through 13 with 200 exhibits took part in the fair.

A dozen students from St. Bernard's School took part. They brought home four silver medals and six bronze. In addition to Shane, there were three other special award's winners: Troy Acres, Best Atom Project and Jill Byvelds and Tracy McMartin, shared Best in Botany.

A common trait among the 12 participants at the fair was the initiative they showed in choosing their topics of study and the way they researced their experiments.

Shane turned towards a store in Ottawa, which specialized in hydroponic plant growth, as his primary source of information. He planted seeds in haydite, a rock which absorbs moisture, and subsequently grew cucumber plants, lettuce and African violets. The cucumbers are almost ready for harvest, said Shane.

In another display of initiative, Acres, who lives in Winchester, conducted an experiment on soil erosion to show how wind and water affected soil and how crop residue helped prevent further erosion.

For research he turned to the Ontario Ministry of Agriculture and Food, he said. He credits his mother for suggesting soil erosion as his subject of study and his father for providing background information based on his experience as a dealer in farm equipment.

Acres started work on his project in January. Although the students were given class time over an eight-week period to work on thier experiments, Acres said he spent a lot of time at home working on it.

The 12 St. Bernard's students who represented their school, were chosen after the school held its fifth annual school science fair in February.

Pat McCourt one of two science teachers at the school sees the fair as an opportunity for all the school's students to get involved. "We've never had a child that didn't participate or had a project that couldn't be evaluated," he said.

For science teacher Anne Woodall, the fair teaches students how to use the scientific method, a process of developing a theory and then proving or disproving it through an experiment. "It (the fair) teaches it very well," she said.

Acres said preparing for the science fair taught him how to work on his own and about a subject he had no prior knowledge of. "When I first got into this project I didn't understand anything about (soil erosion). Now I understand a lot about it," he said.

St. Bernard's other prize winners included silver medalists Jill Byvelds and Tracy McMartin and bronze medalists Tammi Holland, Penny Phillips, Daniel Sahl, Cheryl Bedard, Nicole Baker and Christine Bedard.



Scientific Champs
St. Bernard School students Jill Byvelds, Tracy McMartin, Daniel Sahl, Brendan Shane, Christine Bedard, Nicole Baker, Troy Acres and Cheryl Bedard, all brought back a lot of silverware and certificates from the United Counties Science Fair in Cornwall March 31. Missing are Tammi Holland and Penny Phillips.

Chesterville break-ins escalate as thief continues to elude the OPP

Yves Cossette
Record Staff

CHESTERVILLE — A string of robberies and thefts in Chesterville over the past four weeks has Ontario Provincial Police in Winchester baffled.

Constable Howard Smith admitted Monday police have been unable to catch the culprit so far. The OPP has a description of the youth, but have been unable to identify him, he said.

Since the break-in spree first began four weeks ago there have been eight break and enters, five thefts, and 11 prowler complaints, Smith said. The latest incidents were last weekend. One incident was an attempt and in the other the prowler succeeded in entering an unlocked home but didn't take anything.

The police say the thief doesn't enter homes that are locked. On Saturday evening the youth attempted to enter one home through a basement window, but abandoned the attempt because he couldn't open the window, Smith said.

The complaints last weekend prompted the police to bring in dogs to track the prowler, but frost kept the dogs from picking up a trail.

When the thief first started, four weeks ago, he entered one home on Church St. and stole two purses and their contents. Since then he has taken an undisclosed amount of money and broken into cars.

The OPP believe the prowling complaints to be related to the thefts. Several people have spotted the youth prowling and passed his description on to the police.

The Canada West Lounge & Restaurant

LOCATED AT THE UPPER CANADA GOLF COURSE

Easter Buffet

April 15th, 1990

Baked Ham, Sweet & Sour Sauce
Meat Balls, Green Pepper Sauce
Breaded Fillets of Sole, Tartar Sauce
Glazed Carrots, Scalloped Potatoes,
Assorted Salads & Desserts
Coffee or Tea

10.95 Per Person 5.95 Children 10 and Under

Served from 11:00 a.m. to 7:00 p.m.
Fully Licensed - Extensive Wine List



Please note: The Canada West Lounge will be open from 10:00 to 2:00 May 3rd & 4th, and will be open from 8:00 to 8:00 on May 5th.

DOMCO FOOD SERVICES LTD.
Reservations - 543-2914

Red & White Owner Operated

FINCH RED & WHITE
FINCH — 984-2268

HOT CROSS BUNS

VIENNA BUNS

Please Order Ahead.

We Will Be Open
GOOD FRIDAY
8:00 a.m. - 6:00 p.m.

CLOSED EASTER SUNDAY.

Our L.C.B.O. Agency Store is Closed Good Friday, but open Monday.

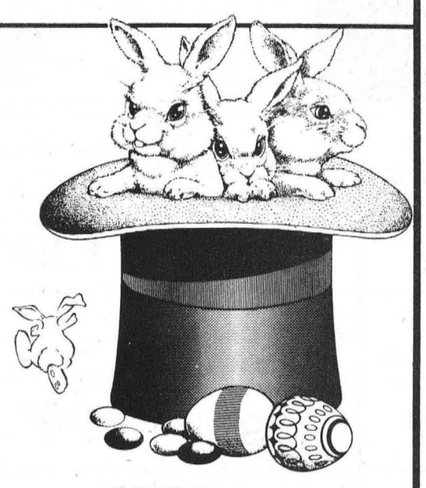

HAPPY EASTER

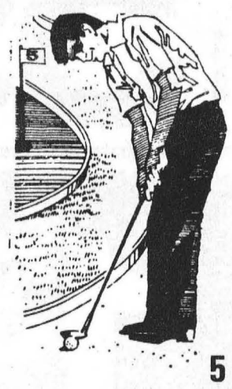

CHARLIE'S SPORTS

GOLF CLUBS & ACCESSORIES

STARTER SETS
5 PIECE SETS AS LOW AS Jr. - 79.95 Adult - 89.95



GOLF CARTS FROM 49.95
11 PIECE SETS AS LOW AS 174.95

GOLF SHOES NOW ON SALE!

SUPER BUYS ON GOLF BAGS & CLUBS

COOPER NO.4S7N BAG Reg. $55.00 41.95	GOLF BAGS by Wilson, Spalding Rampion, Cooper 10% off
WILSON X31 11 Pc. Reg. 429.95 386.95	LADIES CUP DEFENDER RH ONLY Reg. 319.95 287.95
SPALDING EXECUTIVE Reg. 529.95 499.99	HUBERT GREEN MLH or RH Reg. 349.95 SIGNATURE 224.95

CLOTHING NEW ARRIVALS

EDDIE BAUER NYLON JACKETS REG. $99.99 SALE $59.99

FOR MEN WHALE JACKETS REG. $105.99 SALE $52.99 (WITH PATTERN) REG. $99.99 SALE $47.95 (SOLID COLOURS)

20% OFF ALL 'WHALE' CLOTHING

10% OFF ALL 'RADICAL' CLOTHING

20% OFF MEN'S 'GRAND SLAM' GOLF SHIRTS

GOLF PUTTERS 10% OFF NOW AVAILABLE
NITE LITE TEES
NITE LITE GOLF BALLS

EXERCISERS

TREADMILL RELAY NO. 880 Special Price $599.95

POWERGLIDE NO. 500 SKIING/ROWING Special Price $169.95

WESLO EXERCISE BICYCLE (DUAL ACTION) Reg. $179.95 Sale Price $129.95

COUNTDOWN DELUXE FAMILY GYM NO. CD-DFG Special Price $99.95

LADIES!!! We have a large selection of SPORTS CLOTHING for you also SHOES by NIKE, REEBOK, ADIDAS

FISHING TACKLE SHIMANO • MITCHELL • SHAKESPEARE • BROWNING Rods and Reels - plus a wide selection of accessories.

Bikes ★ Bikes ★ Bikes

Come in and see the big selection of bikes at the best prices around.

Choose Now While Our Selection Is Big
TRICYCLES . . . . FROM $38.95
MINI BIKES . . . . FROM $84.95

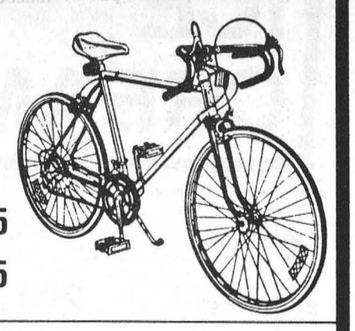

MOUNTAIN BIKES FROM 109.95	MOUNTAIN BIKES LADIES W/Fender & Carrier 189.95	16 INCH BIKES FROM 94.95	20 INCH BIKES FROM 129.95

BIKE TUNE-UPS COMPLETE CHECK & GREASE PARTS EXTRA 15.00

BALL GLOVES 10% off

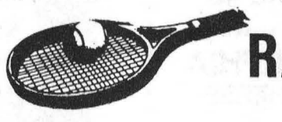

RACKETS 10% off

SKATEBOARDS Reg. $64.95 - $44.95

WHERE ALL GOOD SPORTS SHOP - WE ARE UNIQUE!

Don't forget about our Layaway Plan. A small deposit will hold it.

More indoor specials

VISA MasterCard

We also customize uniforms and jackets.

Ski Bobs
Ski Tubes
Ski Biscuits

WATER SKIS ON SALE



Custom Caps
We will do any design you wish -- in any colour ask Charlie for a Quote.

Morrisburg
Hwy. 2 543-2137
Mon.-Fri., 9-9
Sat., 9-6
Sun., 12-5
Open Evenings

Charlie's Sports
Open Evenings & Sundays
Morrisburg Store

Cornwall
514 Pitt St., 932-1338
Mon.-Wed., 9-6
Thurs. & Fri. 9-9
Sat. 9-5

WINCHESTER valu-mart®

Prices effective until Tuesday, April 17 1990
We reserve the right to limit quantities.

Happy Easter

STORE HOURS:
Mon. to Fri., 8am-9pm
Sat., 8am-6pm

EVERYDAY ITEMS EVERYDAY LOW PRICES

Main St., Winchester 774-2125

Sealtest, 4 litre bag
2% Milk 2.79

Sealtest, 4 litre bag
Homo Milk 3.29

Sealtest, 4 litre bag
Skim Milk 3.09

Product of California FRESH STRAWBERRIES pint 1.49

FROZEN Utility, under 15 lbs. TURKEYS lb. .98 /kg 2.16

Smoked Stockinette
SHOULDER PICNIC lb. .99 /kg 2.18
(while quantities last)

Product of U.S.A. **Green Onions 3/99¢**
Fresh, from the Tropics **Pineapples 1.99**
6" pot **Easter Lillies 5.99**
Product of U.S.A. **Fresh Yams lb. 89¢** /kg 1.96
Product of Canada, Canada No. 1 **Rutabagas lb. 29¢** /kg 64¢
Product of Chile **Red or Green Seedless Grapes lb. 1.29** /kg 2.84
Product of U.S.A. **Romaine Lettuce 89¢**
10 lb. bag, PEI, Canada No. 1 **Potatoes 2.99**

Product of U.S.A. **FRESH BROCCOLI bunch 59**

Boneless chuck, made daily **New ¼ lb. Patties each 69¢**
Cut from Canada Grade A Beef **Inside Round Lean Roast lb. 3.49** /kg 7.69
Boneless, centre cut **Roast of Pork lb. 3.69** /kg 8.13
Fresh Pork Tenderloin lb. 4.49 /kg 9.90
Whole chicken under 4½ lbs. **Fryers lb. 1.29** /kg 2.84
Cooked daily **BBQ Chicken each 4.49**
Maple Leaf C.O.V. **Country Kitchen Ham lb. 3.79** /kg 8.35
Mary Miles, boneless, C.O.V. **Dinner Ham lb. 1.99** /kg 4.39

DEL MONTE fruit **JUICES** assorted varieties
FOOD FOR THOUGHT
equivalent to 78¢ per pack
special indiv. price 3 x 250 mL pack 99¢
6.99 9 x 3 x 250 mL pack

Smoked, ready to eat **LEG OF HAM (Shank or butt) lb. 1.39** /kg 3.06

Mary Miles **COOKED HAM lb. .99** 21¢/100 g

Hostess, 200 g **Potato Chips/Snacks 1.59**
Ocean Spray, 398 ml **Cranberry Sauce or Jelly 1.49**
Mott's, 1 litre bottle **Clamato Juice 2.19**
Uncle Ben's, 170 g **Stuff 'n Such 1.59**

PEPSI or 7UP plus deposit **.49** 750 mL btl. 6.5¢/100 mL
assorted varieties regular or diet **5.99** 24 x 280 mL tins 8.9¢/100 mL

Kretchmar, Montreal-style **Pastrami lb. 3.99** 88¢/100 g
F.W. Fearman, medium **Roast Beef lb. 4.49** 99¢/100 g
Kretchmar **Turkey Breast Roast lb. 4.99** 1.10/100 g
Maple Leaf, assorted **Baked Loaves lb. 3.99** 88¢/100 g

Meadowgold, 4 litre pail
ICE CREAM 3.99

Davidson's, 12s
SCONE ROLLS 1.29

Sara Lee, assorted, 369 g **Frozen Layer Cakes 1.49**
Kraft, pure, 32 oz. **Orange Juice 1.89**
Kellogg's, family pack, 465 g **Eggo Waffles 2.69**
Minute Maid, assorted, 2 litre **Fruit Punch 2.69**
Green Giant, assorted, 1 kg bag **Frozen Vegetables 2.99**
Country Crock, 1.36 litre **Diet Margarine 3.89**
Niagara, 355 ml **Frozen Lemonade 2/99¢**
Kraft assorted, 227 g **Chip Dips 1.89**

MAXWELL HOUSE COFFEE regular, fine or extra fine ground 300 g pkg. with coupon **1.49** without coupon 1.89
FOOD FOR THOUGHT

Select variety, 675 g **Country Harvest Bread 1.29**
Brown and serve, 12s **Buns 1.39**
Weston's, 8s **Hot Cross Buns 1.79**
Weston's, 8s **Hotdog and Hamburger Buns 99¢**
Wonder, 675 g **White Bread 99¢**
Home Pride bread, 675 g **100% Whole Wheat 99¢**
Weston's, 6s **Lemon or Raspberry Butterhorns 2.49**
Betty's, 675 g **Special Bread 69¢**

KRAFT PHILADELPHIA CREAM CHEESE plain regular or light 250 g pkg. with coupon **.99** without coupon 1.39

KRAFT CHEEZ WHIZ or SINGLES process cheese food spread plain, 32's or thins 48's 1 kg jar/pkg. with coupon **4.99** without coupon 5.49

CRANBERRY COCKTAILS Ocean Spray, assorted, 40 oz. bottle **2.19**

E.D. SMITH GARDEN COCKTAIL 28 oz. bottle **79** WITH COUPON

BICK'S ASSORTED, 1 LITRE **PICKLES 1.99**

save at valu-mart — **save 40¢** regular, fine or extra fine ground MAXWELL HOUSE COFFEE 300 g pkg. **1.49** with coupon without coupon 1.89
Limit one coupon per family purchase. Coupon valid until Saturday, April 14, 1990 at valu-mart only. NG7025

save at valu-mart — **save 40¢** Kraft plain regular or light PHILADELPHIA CREAM CHEESE 250 g pkg. **.99** with coupon without coupon 1.39
Limit one coupon per family purchase. Coupon valid until Saturday, April 14, 1990 at valu-mart only. NG7027

save at valu-mart — **save 30¢** E.D. SMITH GARDEN COCKTAIL 796 mL btl. **.79** with coupon
Limit one coupon per family purchase. Coupon valid until Saturday, April 14, 1990 at valu-mart only. For redemption, mail to: A.C. Nielsen.
without coupon 1.09

save at valu-mart — **save 50¢** CHEEZ WHIZ or KRAFT SINGLES 1 kg jar/pkg. process cheese food spread plain 32's or thins 48's **4.99** with coupon without coupon 5.49
Limit one coupon per family purchase. Coupon valid until Saturday, April 21, 1990 at valu-mart only. NG7026

GROCERY EVERYDAY ITEMS EVERYDAY LOW PRICES	**100% Bran Cereal** Nabisco, 450 g **1.69**	**Corn Flakes** President's Choice™, 675 g **1.89**	**Honey Nut Cheerios** General Mills, 400 g **2.99**	**Maxwell House Instant Coffee** 200 g **4.99**	**Orange Pekoe Tea Bags** Red Rose, 72s **2.69**	**Flour** White enriched, NoName™, 2.5 kg **2.69**	**Muffin or Cookie Mix** Quaker, assorted, 900 g **2.69**	**Frostings** Monarch, assorted, 450 g **1.79**	**Cake Mixes** Monarch, Added Touch, assorted, 520 g **1.29**	**Chocolate Chips** NoName™, 350 g **2.49**	**Angel Food Cake** Betty Crocker, 450 g **2.59**
GROCERY EVERYDAY ITEMS EVERYDAY LOW PRICES	**Apple Juice** Martin's, 1.36 litre **99¢**	**Tang** Orange Crystals 3x92 g **1.29**	**Tomato Clam Cocktail** President's Choice™, 1.36 litre **2.19**	**Fizz** Assorted Drinks, 2 litre **1.39**	**Potato Chips** NoName™, 200 g **1.19**	**Oats** Robin Hood, Old Mill, 1.35 kg **1.79**	**Froot Loops** Kellogg's, 425 g **3.49**	**Mac & Cheese Dinner** Catelli, 225 g **39¢**	**Pasta** NoName™, 900 g **99¢**	**Canned Peas or Cream Style Corn** Lechaine, 540 ml **69¢**	**Vegetables** Aylmer, assorted, 540 ml **99¢**
GROCERY EVERYDAY ITEMS EVERYDAY LOW PRICES	**Soup** Habitant, assorted, 796 ml **99¢**	**Sparerib Sauce** VH, assorted, 341 ml **1.49**	**Vegetable Oil** NoName™, 1 litre **1.99**	**Salad Dressings** Kraft, select varieties, 250 ml **1.79**	**Whipped Salad Dressing** President's Choice™, 1 litre **2.19**	**Ketchup** President's Choice™, squeezable, 1 litre **2.29**	**Tide** Pwd. Detergent 5 litres **3.99**	**Electro Sol** Dishwasher Detergent 1.8 kg **4.99**	**Lard** NoName™, 454 g **79¢**	**Garbage Bags** Stewart House, 10s **1.19**	**Jet Liquid Detergent** 1 litre **1.29**

THE CHESTERVILLE Record Editorial / Opinion

Editorial

Money for nothing

It seems the federal and provincial governments have plenty of money to spend, especially when it comes to media releases and press packages.

The only problem with many of the press releases and press packages sent to this office is they are usually too late to be of any news value or sometimes are even in the wrong language. As well, many press releases are sent in duplicate and sometimes triplicate for no apparent reason.

The Record received on Monday a press package from Agriculture Canada concerning National Soil Conservation week this month. It is a extremely well put together package with all the information a newspaper would want on soil conservation and even included logos which can be printed in newspapers.

The author of an introductory letter explaining the press package and soil conservation, even took the time to say why the package was sent, explaining that soil degradation is a complex issue, one that challenges the media with its time and space constraints.

Being the issue is such a challenging one, it would make sense that the agriculture department would send its press kit plenty in advance to ensure newspapers could do a proper job on the issue. Instead, the press kit was sent to The Record on Monday, the same day soil conservation week begins.

Information from government ministries is appreciated by the media. But it serves no purpose if it is already out of date by the time it reaches its destination.

If the government is going to spend money to send out press releases and press packages, it should do more than just go through the motions. It should ensure the items arrive at their destination in the shortest time possible to ensure they will be used, not thrown in a wastepaper basket.

And in most instances, one copy of a press release, or one press package will suffice. Our environment is taking enough of a beating. Unnecessary waste from the government is just more garbage our municipalities have to find room for in their already over-burdened landfill sites.

Mandate questioned

It will be interesting to see what the provincial government legal department ruling is on the mandate of St. Lawrence Parks Commission, especially concerning the closure of five area parks for this season.

The Help Save Our Parks committee and SDG and East Grenville MPP Noble Villeneuve assured the issue won't die down quietly with their trip to Toronto to state their concerns to Tourism Minister Ken Black.

Area residents and committee members have done a great job ensuring the park closure issue won't end without at least a bit of a fight. And the 6,700 names on a petition requesting the parks be kept open shows there is concern in the area.

There also is concern with the mandate of the parks commission and it's something the province's public accounts committee and area residents hope will be addressed by the province's legal department. If the department does endorse the park closure move, maybe it should suggest a name change as well to more closely relect its role in the area, one without the word "parks" in it.

Greg Kielec

THE CHESTERVILLE RECORD

John A. H. Morris, President
Robin Morris, Managing Editor
Greg Kielec, News Editor
Donna Rushford, Advertising Manager
Brenda Oosterman, Sales Representative
Mark Brennae, Sports Editor
Betty Huizinga, Office Manager

Subscription Rate: Single Copy, 45¢. By Mail: In Canada $18.00 per year, Foreign $50.00 per year.

Advertising Rates on Request

P.O. Box 368, Chesterville, Ont., KOC 1H0 (613)
Telephone:448-2321 - Fax No.: 448-3260
Published by St. Lawrence Printing Company Limited
Second Class Mail Registration No. 0242

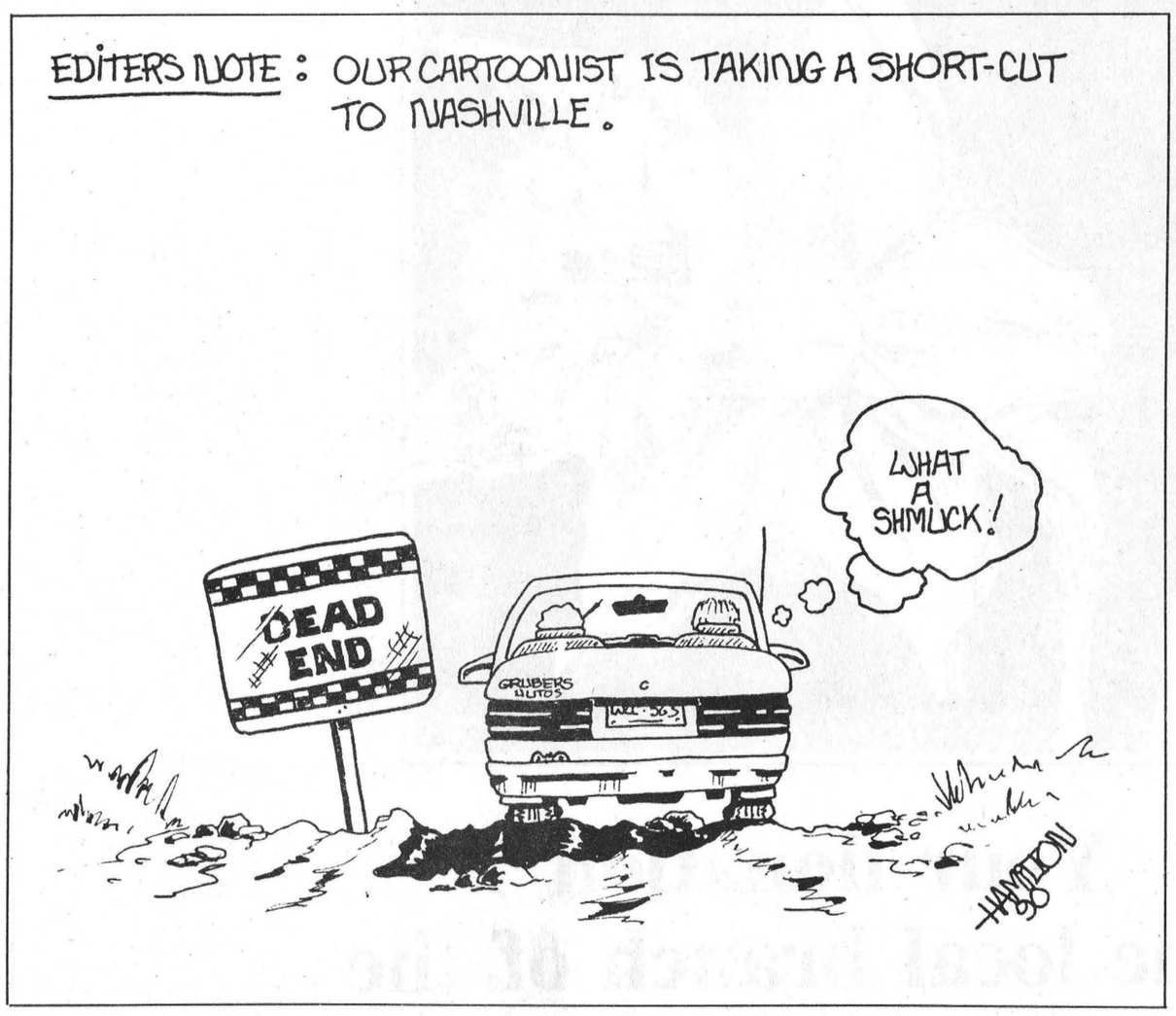

Letters

Long hours to Fair

Dear Editor:

In this day and age of busy schedules, people often have difficulty finding time to donate to local service groups or volunteer associations. It is certainly not for the notoriety that the members of the Chesterville and District Agricultural Society meet long hours all year to plan a Fair for the Chesterville and area residents. I am proud to be working with such a dedicated and hard-working group of directors and associate volunteers.

Now, with a new grandstand replacing the 'eyesore', condemned facility, the Fairboard is planning activities in addition to the Fair, for local residents to enjoy and be proud of the new addition to the community. (To quote a few residents, "The old grandstand was never used." No, that is true; but who would want to sit on it?). With the new facility which was 80 per cent paid for Fairboard funds, grants, and donations by many positive-thinking, and supportive residents, we hope to see outdoor concerts, a heavy horse pull, skidoo races, and other activities, encouraging local service groups to use this facility. Donations ranged from $3 from a Grade 2 student to $3000 from a local business, with all proceeds during this successful 4 week door-to-door campaign going to help pay some of the remaining debt. The seat sale was a tremendous success with local businesses and residents from Finch to Winchester, Dunbar, Chesterville and Morewood, all looking forward to seeing their names painted on a new seat on the grandstand.

Again misquoted by our Chesterville Record, in an Editorial written by Greg Kielec, April 4, I have never heard a rumour that funds from the Fundraising Campaign were going anywhere but to where they are needed; for Chesterville's Grandstand. Perhaps our local paper is in need of controversy in order to sell its edition and has created a rumour? It is a shame that our local press finds a need to verbally attack a group of volunteers who are working to provide activities and entertainment for the community. Yet they do not deem it necessary to get all the facts but quickly rush a few calls late Monday afternoon for an editorial which is needed for Tuesday's edition, and do not take the time to find out if what they have written is damaging to a local service group without a shred of fact.

It certainly emphasizes the old adage: "Do Not Always Believe What You Read."

Sincerely,
Mary Schoones

Negative impression

RE: Secret, a - fair - Record, April 4th, 1990
Dear Mr. News Editor - Greg Kielec

As a long time resident (21 years) and volunteer worker in Chesterville I would challenge Mr. Kielec on his understanding of how or why community VOLUNTEER Organizations exist.

The Chesterville fairboard is a VOLUNTEER organization, (composed of people of the town and surrounding district) which provides an Annual Agricultural Exhibition for the public's enjoyment and education. Volunteer's give freely of time, equipment and money to propel such community projects.

Insinuations such as those raised in the Editorial Column (April 4, 1990 - Record) regarding the amount of money raised and subsequent designation of same during a recent fairboard campaign for the new grandstand, certainly give a negative impression. To suggest that the board is being secretive only points out the lack of depth or effort Mr. Kielec used to research his story. He admits in the editorial that "Rumors" are the basis of part of the story. There is a full-time Treasurer who should have facts and figures on all financial aspects of the Agricultural Society. Indeed, an audited financial statement is a provincial requirement for operation of the board, and this statement is presented at the annual meeting (perhaps Mr. Kielec was not there).

People who participate in volunteer organizations hope that the general improvement in our culture and community are worth the sacrifice of labour and time. However, if the general public gains an impression of cosy, high-paying Directorship positions being the ambition of a fairboard volunteer -- then we have reached a sad stage of credibility.

I will agree that the dispute regarding the "Sewer-Backup" has dragged on too long, but again all parties are somewhat to blame in the delay of this situation and a swift conclusion should be arrived at. Just because one party HAS insurance doesn't mean it should be found totally to blame.

I would challenge you, Mr. Kielec, to do a little more homework on the foundations of this town and it's past spirit of co-operation with the fairboard. (eg. The site presently occupied by the arena was donated by the fairboard along with substantial financial support -- both through provincial grant transfers and hard cash).

Creating innuendo and suspicion in the pursuit of an exciting editorial doesn't appeal to me as very ethical journalism for a COMMUNITY newspaper. I would suggest that positive stories and "pats on the back" are what our volunteer groups in this village require; if our small-town, caring, lifestyle is to flourish as it has in the past. Certainly, members of the fairboard would feel better about wading through the mud, picking up the garbage, etc. at fair time if they knew their efforts were appreciated. The mandate of the fairboard is to supply an educational and entertaining annual community event of which our district can be proud. The fundraising and revenue-generating activities throughout the year are all aimed at the productin of THE FAIR. The advertising revenue generated by the fair alone, should help you find a more positive position to report from, Mr. Kielec!

In closing I urge the management and staff of the Record to find space and stories to encourage a positive community spirit, rather than the sensationalism and search for hidden scandal that permeates the big-city papers. A volunteer gives generously of time and energy; hopefully these people continue into the future, in Chesterville.

Yours truly,
K. Bryan Kennedy, D.V.M.

Editor's note:

The Record would like to set a number of points straight in addressing the two letters to the editor concerning an editorial concerning the Chesterville fair board last Wednesday. The Record would like to clarify why the editorial was written and what events lead to the writing of the editorial. The Record set out last week to write a positive fairboard grandstand fundraising update to let the public know if the campaign is finished, how well the campaign went, how much money was raised and how much money had to be borrowed from the bank to pay for the project. It was only after repeated attempts Monday afternoon and evening to elicit information from board members, including the board treasurer, and a further lack of response Tuesday The Record decided to write an editorial, mainly to prompt members to inform the public as to what they are doing. Talk heard by The Record, that there is a perception among residents that the fundraising campaign is over, the fairboard has given up and that the money might go to another charity, justified even further a need to clarify board actions.

The Record does not dispute the board is comprised of hard working volunteers. Nor is it saying the board isn't doing a good job, and has praised it in the past for its work. What The Record is trying to point out is that if the board wants public support for what it does, it should be open with the public, and the public's main channel of information -- the newspaper.

Addressing a point by Schoones who alleges she was misquoted, the word rumor was never used in its interview with her, she was the person who used the term. Told what The Record has heard, she replied: "You squash that rumor right away." Contrary to what is stated in Dr. Bryan Kennedy's letter, advertising does not affect the editorial policy of a newspaper, including that of The Chesterville Record. The news and editorial departments act autonomously, and make their own decisions based on their members own judgement and experience.

Due to space constraints For the Record will not be featured this next week.

The Farmer's Wife

By Wyn Thompson

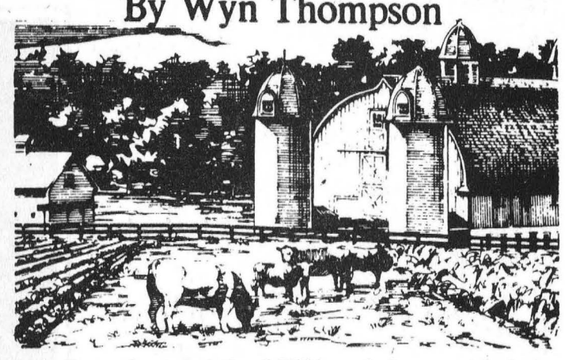

It is Eastertime, and the fulfillment is here, particularly when Easter is late. The wind has softened. A robin has returned and is hopping across my lawn as if he had never left.

A bluejay, dark against the spring sky, flits down to the feeder outside my kitchen window. It is painted white, and suddenly, against it, he is blue - intensely, violently blue.

A woodpecker is calling loudly from a nearby tree, and then you hear the tattoo of his sharp bill as he sends his message vibrating over the countryside; the message that he is ready and waiting and has found a summer home.

And we know that in some mysterious way a lady wookpecker will reply and arrive on fluttering wings. They will cross bills and discuss the terms of such a relationship before they settle down. With the supposed bettering of our postal services and installation of fax machines everywhere, we have not improved so much on nature's ways, or so it seems to me.

We gather at our respective churches, and we give a collective thanks for the renewal of life. Meanwhile the world of nature continues its calm, even cycle and is not anxious, for in the words of Kipling "the procession proceeds according to precedence."

So we rejoice in the budding of the leaf, in the sound of water coursing its way down little streams, and in the return of the birds which never disappoint us.

The geese are thrusting north as are the ducks. The wild drakes splash and quack, or pursue each other along the shore-green heads, black heads, russet heads - all among the sober-garbed ducks which are their wives.

It is at dusk of an April evening that we can best hear the sweet music of the universe. Sometimes it is as the songs of birds, sometimes as the wind in the branches, sometimes as the lap and gurgle of freed ice. I like to keep one window open in April, just to hear this music.

The music is elusive, softly heard, and it is not for the ears of the worldly wise or cynical. It is for men of good will. Gloria in Excelsis!

After Easter, even a late Easter, we often get a time of uncertain weather, when I spend a week or more at my desk. I find it hard to accept these dull interludes. I feel like a grandchild who often said, "What can I do? I bore easy."

Yesterday I was mistress of my world but today I am a clod. Such days I seek refuge out-of-doors as I did today; I court weariness of body which in turn gives me patience of spirit.

The yellow lace of forsythia now ornaments my lawn. And I know we will get another heavy wet snow, and it will be like winter all over again. Our old Eastern Ontario citizens gathered at the supermarket in town believe religiously in this law of compensation and on a bright, warm day will say, "We'll pay for this."

It seems that some kind of misery must of necessity follow every real moment of joy. I know better, but darned if I'm not afraid to be really gleeful over any stroke of good luck for "I'll pay for this, I just know it." Old lessons die hard.

Over coffee this afternoon we talked of dogs and of their unfailing admiration for their master or mistress. "It is almost impossible to make a dog disbelieve in you," said the Farmer.

"How wonderful," I replied, "for you know you have many failings, but not for your dog. To your dog, you are absolutely wonderful."

"Yes," continued the Farmer, "your cat may criticize you, as our old cat Scamp often did, loud and clear, but never your dog."

Some people do not need to be continually admired, but most of us enjoy unwavering admiration of the dog to whom we belong. If a dog sometimes finds you doing foolish things, such as leaving him behind while you go off to a meeting when he simply had his heart set on a ride in the car, he only admires you to no end for coming home to him. "Oh joy, you're back, you wonderful thing."

This is good for most of us get enough criticism from friends and relatives. The stresses of the time in which we live do not tend to make people easygoing and non-critical. We have become a funny, jumpy nation.

Somtimes now when a group of friends get together, they purposefully do not talk about the situation of the country at all. But, I feel we think about it.

Some experts vow up and down that a dog lives entirely in the present neither remembering the past nor anticipating the future. I do not subscribe to this school of thought, but a dog surely does savour the delights of the moment with no fear that it might be his last. Something the experts on humans suggest we would do well to cultivate.

One reason I like dogs is that they are entirely without pretense, which can be so tiring. When guests came when we had Irish and Lady, they were right at the door to greet them, but if they did not take to them, they would turn cool eyes on them and retire.

They knew instantly who liked them, and spoke their language, and who was just pretending to make us satisfied. In fact, we had a couple of friends who Irish almost begged to just live here, for there's plenty of room. But, there were a couple of other friends who she didn't give a fig about.

The fire burns comfortabley in the fireplace tonight, for although it might be 55 degrees Fahrenheit at noon, it swoops down to 35 at dark. Pine cones gathered last fall make the house spicy.

When a leftover wind from March howls about the house, it is good to sit and read while the birch logs warm the family room. The Farmer never fails to say "Although it may storm tonight, tomorrow the sun may shine again."

And the days of heavy snowstorms are over! So let the wind blow and let the rain fall. On such a night we can be lavish with leisure. We can put a record of Caruso's on and hear again the splendour of that voice or we can play folk-music, if we are in a folk-music frame of mind.

Or we can read old favourites or watch a television program. We have no end of choices in these days when the wild geese go over. When I go out with Lady, just before bedtime, I am grateful for the eternal miracle of spring.



Your donation to the local branch of the Canadian Cancer Society

makes a big difference today and in the future

Please give generously when our volunteer comes to your door.

The Canadian Cancer Society is a national, community-based organization of volunteers whose mission is the eradication of cancer and the enhancement of the quality of life of cancer patients and their families.

How is our money spent?

Research: As a result of clinical and basic research, improved treatments have achieved a large number of cures and dramatically increased life expectancy in many cancers especially Hodgkin's disease, other lymph gland tumours, testical cancer, leukemia, pediatric tumours.

Patient services: Total number of patients transported in the past year is 483. Total km travelled by volunteer drivers in the past year is 350,907 km. Total number of patients who received help in the past year in Eastern District is 557.

Education: We help Canadians reduce the risk of cancer by encouraging them to avoid known and suspected cancer-causing agents and choose healthier lifestyles. We also promote early detection and treatment to save lives.

Eastern District is made up of:
Dundas, Stormont, Glengarry, West Carleton, Renfrew, Lanark Counties.

How your dollar is spent:
57 cents - Research
18 cents - Patient Services
15 cents - Education
6 cents - Fundraising
4 cents - Administration

Cancer Information Service
Your Link to Cancer Information
CALL TOLL-FREE
1-800-263-6750

Canadian Cancer Society / Societe Canadienne du Cancer

Ault
AULT FOODS LTD.
Winchester – 774-2310

THE FURNITURE LOFT
FINCH – 984-2051 WINCHESTER – 774-2636

CAR-O-LINE AUTOS
DISCOUNT IMPORT - DOMESTIC SALES & SERVICE
Chesterville / 448-2488

DOCKSTEADER BROS. LTD.
WINCHESTER — 774-2600

FINCH RED & WHITE
FINCH — 984-2268

Seaway Valley Pharmacy
DALE McNAUGHTON, B. Sc. (Phm.)
CHESTERVILLE • 448-2492

Nestlé
DIVISION of
NESTLE ENTERPRISES LTD.
CHESTERVILLE — 448-2338

CHESTERVILLE HAIR STUDIO
29 King St.
CHESTERVILLE • 448-3674

the co-operators
Insurance Services
Lyle & Sandi Smith
Sales Representatives
Life, Auto, Home, Commercial, Farm
29 King St., P.O. Box 537
Chesterville, Ont., K0C 1H0
Bus.: 448-3300

IT'S NEVER TOO LATE TO JOIN!
TRY A FREE CLASS ON US!
POWER
BY JENNIFER
448-2129
Jennifer Gregoire (Reg. N.)
Residence: 445-5526
Aerobics & Weights

J. G. BENOIT
GENERAL MERCHANT
CRYSLER 987-2810

CLEMENT FEED & FARM SUPPLIES
15 Mill St.
CHESTERVILLE • 448-2161

Neville Bros.

• Truck & Backhoe Rentals
• Sand & Gravel
• Screened Sand & Top Soil
• Seed Cleaning
FINCH
984-2849 — 984-2427

Fred S. COONS INSURANCE
Broker Ltd.
CHESTERVILLE - 448-2398

FINCH VARIETY STORE
Slush Puppy is Back!
• Movie Rentals • Snacks • Gifts
• JUST NEW - Photo Copying Available
• Nintendo Games & Machines
Finch — 984-2090

Shell B.M. Graham Fuels Ltd.
DISTRIBUTOR FOR SHELL OIL PRODUCTS
• Gasoline • Oils • Diesel Fuels • Motor Oils
• Furnace Fuel • Stove Oil
• Government Inspected Meters
• Furnace Repairs and Cleaning
527 Fred St., Winchester 774-2109

NDDHS springs to summer in style

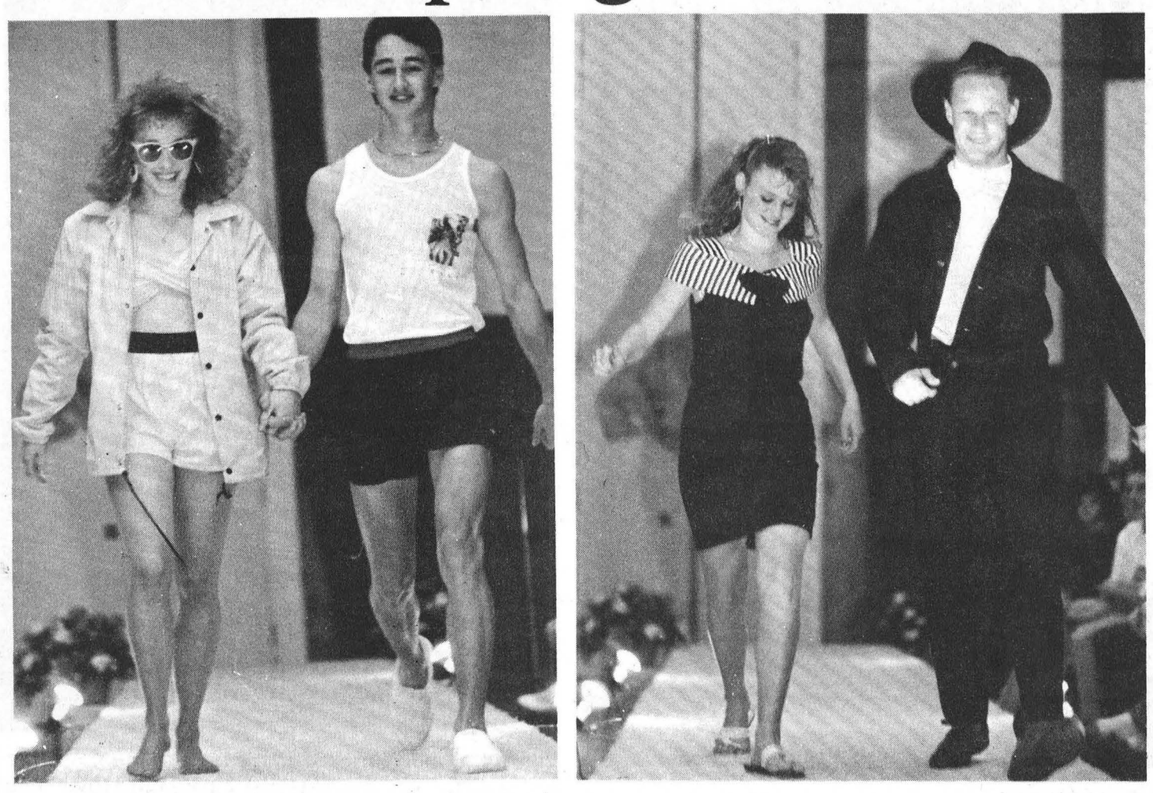

Summer daze
Students got to strut their stuff at North Dundas District High School this past Wednesday during the school's Spring into Summer fashion show. The show featured a variety of fashions modelled by school students and raised $1,000 for the high school prom. Pictured at left are four of the models who strutted their stuff at the show. Money was raised through admission at the door.

Safe sex, drug awareness and peer pressure discussed

Conference given thumbs up by teachers, students

Greg Kielec
Record Staff

BERWICK — Teachers and students here have given high grades to a Youth and Coping conference in Ottawa aimed at educating adolescents on issues ranging from drug use to safe sex.

Kelly Dean, who attended the conference with Grade 7 and 8 North Stormont School students Wednesday, said the conference was well worth the trip to Ottawa.

"I have to wonder what the controversy is about," said Dean, a Grade 7 and 8 teacher at the school.

The day-long event grabbed the media spotlight last week when one school board, under pressure from parents, reversed its decision to send its students.

But Dean said the conference was nowhere near as controversial as people thought or as it was portrayed in the media.

"It was presented very well. It was in very good taste," she said Monday.

The talk by Sue Johanson, an experienced speaker on adolescent issues and advisor to television show DeGrassi Junior High, dealth with sexuality, drug awareness and peer pressure. A question-and-answer period was also included in the conference. Questions from students were submitted to a special screening committee before being referred to Johanson.

"The whole thing was done in good taste," she said. Some portions of the talk were graphic, but they were presented by Johanson in a humorous light, avoiding awkward situations.

The overall impression from the students was "that it was well worthwhile," she said, adding she believes it is important for adolescents to receive such education. "I enjoyed it and the kids did too."

"I would say it was a wonderful day and I'm really glad we went."

North Stormont Principal Larry Berry also had high praise for the speaker. Berry didn't attend Wednesday's conference, but he has taken students to hear the speaker in previous years.

The feedback he received has been "very positive" from parents and students.

Of the Grade 7 and 8 students at the school, only three didn't attend, he said. Last year, about one-third of these students didn't attend the conference.

Berry didn't attribute positive feedback from last year's students for the increase in students that attended the conference this year. He said it is simply because there are more positive students in the class this year. "They're just more ready to go."

For decision such as attending a conference like the one in Ottawa, in which the school takes its own initiative, the students and parents are usually consulted.

He said he didn't feel uncomfortable deciding on the conference without consulting the school board. "We principals are well paid professionals," he said. They should have the autonomy to make such decisions.

Going to the conference in Ottawa had more to do with proximity than progressive thinking, he said. "It's leadership by geography." Because it is a small rural school, it had the flexibility to miss Grade 7 and 8 classes for a day to attend the conference.

He and Dean both said parental support played a key part in a decision to attend the conference. "I was really...appreciative of the support we received here."

Roy Hastings, chairman of the Stormont, Dundas and Glengarry Public School Board, said he hadn't talked to parents and students yet about the conference. But he said: "We were very pleased with the report that we had from Larry (Berry)."

He said he hasn't received a negative reaction from students or parents about the conference. "It's all been positive."

He believes education like that at the Ottawa conference is important for adolescents, "especially in the field of decisions and values."

"I think it is extremely important to the young person to make his decisions with some background and values. Extra education is always an excellent thing," he said.

Donation discussed

FINCH - The Finch Women's Institute held its annual meeting recently at the Parkside Inn.

After opening exercises, President Mrs. Corrie Dingemans welcomed all members. Secretary Mrs. Sandra MacMillan read the minutes of the last meeting.

Correspondence was read. Motto for the meeting was, too many people are ready to give advice when what we need is advice.

Roll call was, tell of a country that is a member of the Association Country Women of the World. Roll call was answered by 15 members.

Treasurer's report was given by Miss Vera MacLean. Convenors gave their annual reports. We have been asked to make sandwiches for a 50th Anniversary which will be held June 2.

President Dingemans read a poem 'I wondered lonely as a cloud'. A donation to the Cancer Society was then discussed. Upper Canada Playhouse asked for volunteers to help operate a bingo in Cornwall and also to sponsor a marathon for 26 km.

The new slate of officers for 1990-91 were read. Berwick will be celebrating their 75th Anniversary in the Berwick Hall on May 27. Finch will be celebrating their 80th Anniversary on June 16 at 2 p.m. Presidents from each area are to be invited to the Finch Anniversary.

Members of Finch W.I. are invited to the home of Mrs. Leitha Casselman to view pictures of the first Women's Institute. This invitation is on April 26. Kemptville will be holding a workshop on May 5 from 9 a.m. to 3 p.m. Registration is $5.

A workshop will be held at the Kemptville College. Anyone interested in attending may call Mrs. Lois Dillabough.

Following the closing of the meeting Mrs. Lois Dillabough thanked Mrs. Elsaadi for her lovely dinner and hospitality. Next meeting will be held May 3 at the home of Mrs. Mae Price at 10 a.m.

Winchester Men's Lob Ball League

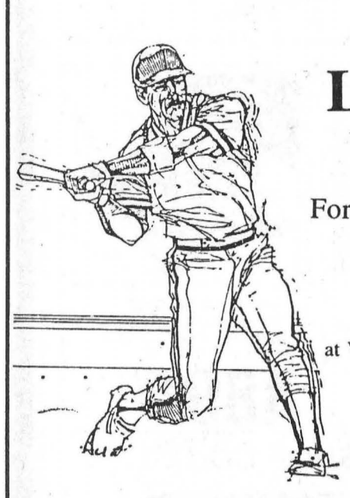

For those interested in playing or umpiring,
registration
at Winchester Community Centre
$25 entry fee

April 23, 24
7:00-9:00pm

For further information contact:
Darrell Shelp, 774-3965
Dwayne Fawcett, 774-2966
Brent Fawcett, 448-2054

10.9% APR* - or - $750.00 CASH BACK
FINANCING UP TO 48 MONTHS

12,295"
1990 TOPAZ L

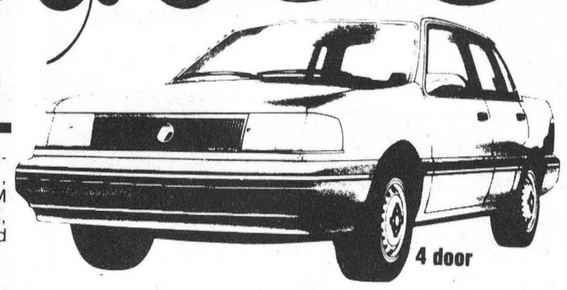

This introductory price includes automatic trans., air conditioning, AM/FM stereo, interval wipers, dual remote mirrors and more.

10.9% FINANCING - or - **$1,000.00* CASH REBATE**
* A.P.R.
* On Approved Credit
on
F-150 REGULAR CAB PICKUP and RANGER PICKUPS





6.9% FINANCING
* A.P.R.
* On Approved Credit
on
ESCORTS

LIMITED TIME OFFER
HEALY
LINCOLN • MERCURY • FORD TRUCKS
CORNWALL

HEALY MOTOR SALES (1985) LTD.
1200 SECOND ST. W.
933-4117 933-4133

This offer supersedes all previous offers.
* See dealer for complete details.

United Counties of Stormont, Dundas and Glengarry

Financial Highlights for 1989

CONSOLIDATED BALANCE SHEET AS AT DECEMBER 31, 1989

	1989	1988
ASSETS		
Unrestricted		
Cash	$ 308,977.	$ 199,212.
Account receivable	$4,148,467.	$3,748,930.
	$4,457,444.	$3,948,142.
LIABILITY		
Temporary loans	$ 400,000.	$1,000,000.
Accounts payable and accrued liabilities	$1,092,757.	$ 949,216.
	$1,492,757.	$1,949,216.
BALANCE OF FUNDS		
To be used to offset taxation or user charges	$ 183,310.	$ 65,302.
Reserves	$2,781,377.	$1,933,624.
	$2,964,687.	$1,998,926.
	$4,457,444.	$3,948,142.

CONSOLIDATED STATEMENT OF OPERATIONS & BALANCE OF FUNDS

SOURCES OF FINANCING

	BUDGET 1989	ACTUAL 1989	ACTUAL 1988
Requisition on local municipalities	$ 3,558,500.	$ 3,619,758.	$ 3,192,463.
Grants-Government of Canada	--	$ 8,028.	--
-Province of Ontario	$11,986,899.	$11,859,998.	$11,291,350.
-Other Municipalities	$ 626,766.	$ 472,446.	$ 535,895.
Fees and service charges	$ 1,404,785.	$ 2,067,298.	$ 1,411,952.
Other	$ 150,870.	$ 344,592.	$ 325,841.
BALANCE OF FUNDS AT THE BEGINNING OF THE YEAR			
To be used to offset taxation or user charges	$ 90,000.	$ 65,302.	$ 554,234.
Total financing available during the year	$17,817,820.	$18,437,422.	$17,311,735.

FINANCING APPLIED TO

	BUDGET 1989	ACTUAL 1989	ACTUAL 1988
Current operations			
General Government	$ 564,000.	$ 659,344.	$ 609,875.
Protection to persons & property	$ 19,000.	$ 17,698.	$ 18,555.
Transportation services	$ 5,324,050.	$ 5,049,895.	$ 5,970,464.
Health services	$ 426,150.	$ 418,397.	$ 352,504.
Social and family services	$ 7,607,445.	$ 7,526,629.	$ 6,902,251.
Libraries and cultural services	$ 765,570.	$ 721,098.	$ 716,325.
Planning and Development	$ 205,855.	$ 223,305.	$ 197,623.
	$14,912,070.	$14,616,366.	$14,767,597.
Capital			
General Government	$ 20,000.	$ 15,500.	$ 1,078.
Protection to persons & property	--	--	$ 13,054.
County road system	$ 2,645,000.	$ 2,762,090.	$ 2,201,344.
Home for the aged	$ 9,000.	$ 6,644.	$ 6,981.
Social and Family Services	--	--	$ 411.
Libraries	$ 16,000.	$ 5,759.	$ 13,483.
Planning and Development	$ 25,750.	--	--
	$ 2,715,750.	$ 2,789,993.	$ 2,236,351.
Net appropriations to reserves	$ 190,000.	$ 847,753.	$ 242,485.
BALANCE OF FUNDS AT THE END OF THE YEAR			
To be used to offset taxation or user charges	--	$ 183,310.	$ 65,302.
Total applications during the year	$17,817,820.	$18,437,422.	$17,311,735.

NOTES

1. These financial highlights reflect the operations, assets and liabilities of the municipality and the following local boards:

   Glen-Stor-Dun Lodge, Home for the Aged
   Stormont, Dundas and Glengarry County Library Board
   Cornwall Suburban Roads Commission.

2. The balance on the consolidated balance sheet of municipal equity of $183,310. (1988 - $65,302.) is allocated as follows:

	1989	1988
United Counties of Stormont, Dundas & Glengarry	$ 169,475.	$ 76,884.
Stormont, Dundas & Glengarry County Library Board	$ 13,835.	$ (11,582.)
	$ 183,310.	$ 65,302.

3. The total balance of reserves of $2,781,377. (1988-$1,933,624.) is made up of the following:

	1989	1988
- Working Capital	$ 805,100.	$ 805,100.
- Acquisition of Fixed Assets		
- County	$ 1,767,573.	$ 1,000,000.
- Glen-Stor-Dun Lodge	$ 34,089.	$ 28,377.
- Library	$ 16,150.	$ 10,000.
- Registry Offices	$ 108,520.	$ 90,147.
- Other Programs	$ 49,945.	$ --
	$ 2,781,377.	$ 1,933,624.

4. Additional information concerning the audited financial report can be obtained from the Municipal Treasurer's office at 20 Pitt Street, Cornwall, Ontario, K6J 3P2 (Telephone: 613-932-4302).

Over 80 exhibitors host Maxville Farm & Home Trade Show

Yves Cossette
Record Staff

MAXVILLE — In a section of the Maxville arena, a couple representing the Glengarry pork producers were serving samples of chilli with pork to visitors.

In another section, children enjoyed themselves on tractor lawnmowers, while parents perused the numerous items on display at the Maxville Farm and Home Trade Show, last weekend.

One of the show's organizers, Bill Munroe, said more than 80 exhibitors had displays at the trade show, in its third year now, compared to 72 exhibitors last year. "We had a bit more variety this year."

Munroe, who is also the Maxville arena manager, was pleased with the turnout. But because there was no entrance fee, no record of attendance was kept. "All I can say is (we had) a larger turnout and more than last year," he said.

The exhibits, which included large pieces of farm equipment parked outdoors, ranged from living room furniture to tractor lawnmowers. The exhibitors came from as far away as Metcalfe and Lancaster.

For business men, the trade show is a good way to meet people who are potential customers. Some even managed to sell items to visitors, said Munroe.

The show also provides rural people with a chance to visit all sorts of business in one venue.

> *"It's more for meeting people. It's pretty good for the exhibitors and good for the people that put it (the trade show) on,"*
>
> *Gary Smith*
> *Tractor Salesman*

And organizers have combined the farm and home show to make it appeal to both spouses in a farming family, he said.

The arena and adjoining hall were packed with items on display and booths promoting a variety products and services of interest to farmers, such as milk, pork and insurance.

There was considerable disagreement on how well the turnout was at the two-day trade show. "We all had different opinions," said Munroe.

Most agreed the turnout was best Friday night. Archie Cloutier, a sign-maker from Crysler said, "I guess yesterday (Friday) afternoon was very slow. Last (Friday) night was alright."

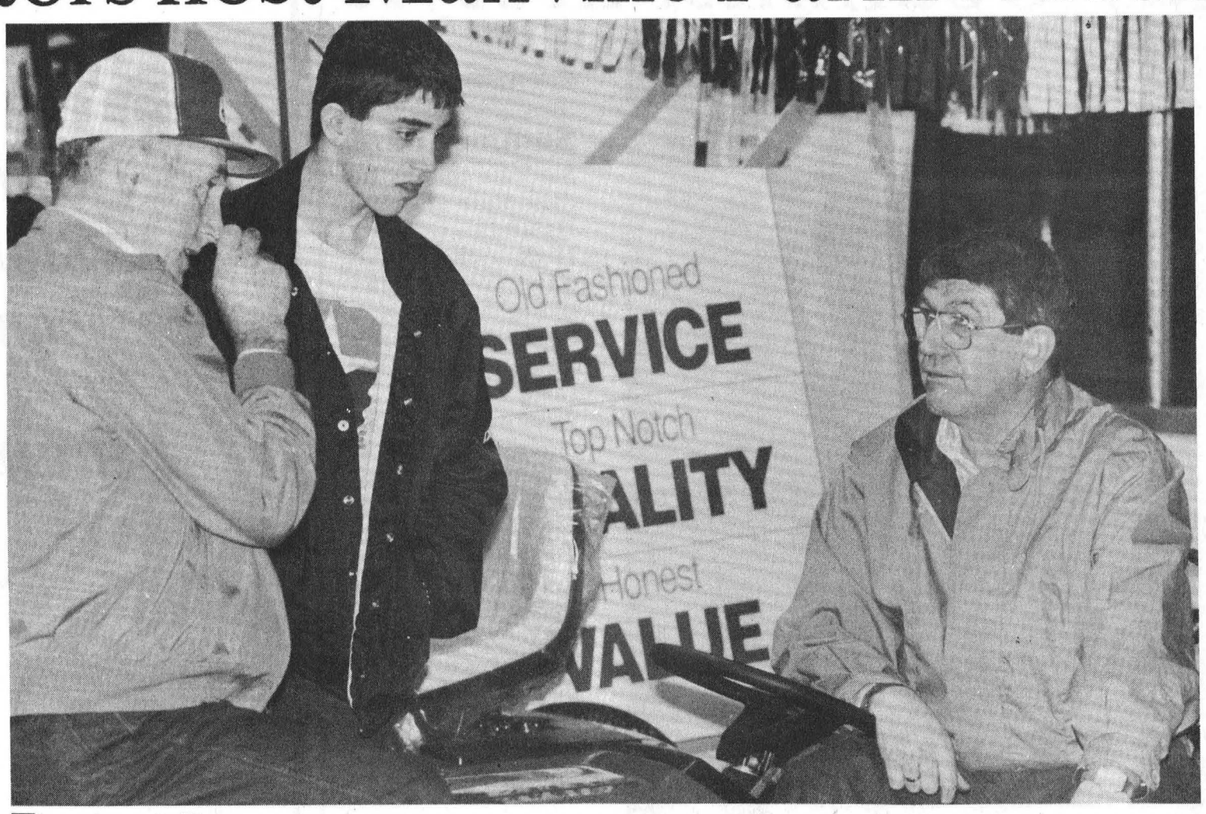

Tractor talk

Garry Smith, a lawn and farm implement salesman, promotes his products from the seat of a tractor lawnmower at the Maxville Farm and Home Trade Show last weekend.

Ron Beausoleil, a used tractor lawnmower, dirtbike and motorcycle dealer from Moose Creek felt the show paid off for him. "Last (Friday) night it was really good," he said.

Garry Smith, also a tractor salesman, was pleased with the way the trade show went for him. He actually sold some equipment.

But he added, the show was more for customer relations than for sales work. "It's more for meeting people. It's pretty good for the exhibitors and good for the people that put it (the trade show) on," he said.

Munroe predicts the show will grow to draw even more exhibitors next year, because of it's emphasis on quality. "We just want to maintain the quality and the variety are up," he said.

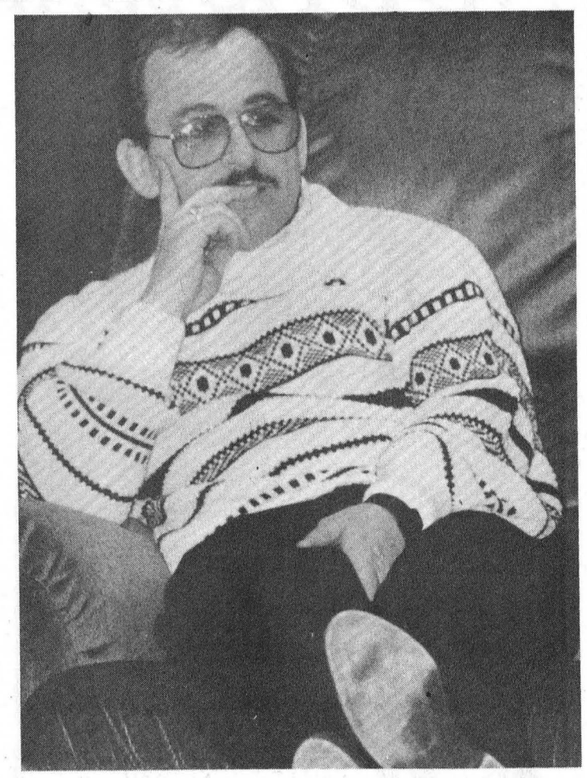

Pierre Lalonde, of St. Isidore takes a break during a lull in visitors to the Maxville Farm and Home Trade Show last weekend to rest on a recliner on display next to his own carpet exhibit.

Chesterville resident asks village council to resolve flooding and traffic problems

CHESTERVILLE — A Chesterville woman is being flooded, with both water and with traffic, and she wants council to do something to divert both.

Laurie Baker represented by brother-in-law Frank Heerkens was recently at council asking for a solution for water flooding on her property and a flood of traffic from neighboring St. Mary's School.

Each spring her garage and surrounding property is flooded with water running off her street. And almost year-round she battles a flood of traffic parked on her street from people at neighboring St. Mary's School.

Heerkens said he didn't expect an immediate solution to the two problems. But he said Baker has put up with the flooding and traffic long enough and the two problems should be resolved.

What he calls "the William Street River" and the Baker drain running through the Baker property "have been a constant source of irritation" for his sister-in-law.

In the last two winters, the water flowing into her garage from St. Mary's School property froze, leaving a sheet of ice on the floor 4 to 6 inches deep. A new base must be installed in the garage, partly because of the water running off the St. Mary's School property.

"This river has been a constant source of irritation over the past few years, especially the last two mild winters," he said.

About two feet of fill needs to be brought in and a storm sewer should be installed along the street to remedy the flood problem, he said.

If the land is built up on the open half of the four-foot deep Baker drain, the drain will be even deeper and will be a hazard to children, especially during spring. He suggested instead a culvert be placed in the drain and that it be covered over. If the village will supply the material, Baker will install it free of charge under village supervision, he said.

Another problem is water running off William Street. If the land is built up around the garage, water will no longer run through the building and will create a small lake near the building. He suggested storm sewers be placed along the street to alleviate the problem.

For the flood of traffic Baker endures from St. Mary's School, Heerkens asked council to go to bat for Baker. He said the concern was brought to the school, but little help was offered in finding a solution.

He said teachers park along the side of the street and buses load and unload students on the street. With the street already crowded by parked cars and with traffic going through, loading and unloading the children can be hazardous there, he said.

During special events at the school, the street is crowded by cars of parents attending the event and Baker's driveway usually ends up blocked. "You don't have enough room to back out," Baker said. And it isn't worth calling the police because the car would likely be gone by the time they arrive, she said.

Heerkens suggested the separate school board reduce the size of the school yard to provide space for parking and for a drop-off and pick-up point for students.

Deputy-Reeve Roger Cole said the school buses are also a source of irritation for the village. There is no room for the buses to turn around at the school so they turn in the parking lot at the Nelson LaPrade Centre leaving ruts in the lot during the spring.

"It's become a source of irritation for everybody," Heerkens said.

Jim Cook said council won't be able to solve the problems immediately, but it will look into the concerns. "We'll have to begin some research into possible solutions."

Roger Cole also said a quick decision wouldn't be possible. "I think we all realize it is a problem." But it will take some discussion before a solution is reached, he said.

For the flooding problem, Cook said village foreman Jack Smith will look at possible solutions. The village hasn't acted on the problem yet because it wasn't sure what exactly the complaints entailed, he said.

How to be a Local Hero

Look for ways you can volunteer and make your community a better place to live. Find out where your friends and neighbours are giving their time and money and join in.
Be a Local Hero.

A national program to encourage giving and volunteering

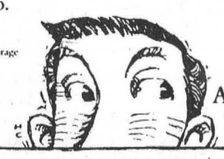

IMAGINE
A new spirit of giving

SPECIAL OF THE WEEK
1988 MERCURY
MARQUIS LS
• 302 V8 EFI Automatic Overdrive • Air Condition • Tilt Steering • Cruise Control • Power Windows • Power Door Lock • Power Trunk • Coach Vinyl Roof • Air Suspension • Spoke Wheel • AM/FM Cassette • Dual Electric Power Seat
ONE OWNER
ONLY 43,000 KMS
White Ext.-Velour Grey Int.

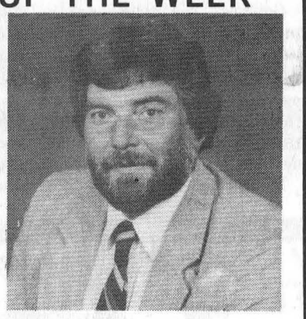

JOHN LEDUC
Sales Representative
764-2994
DUPUIS
Lincoln-Mercury
200, rue St. Isidore St.
CASSELMAN, Ontario
KOA 1MO
LOCAL: 764-2994
RES.: 764-3152



2nd Annual
Farm Industry Show
John Deere Days
1990
TUESDAY AND WEDNESDAY
April 17 and 18, 10:00 to 4:00 daily
Winchester Community Centre
Bring your family and neighbors

These two days of activities are provided and paid for by the following businesses: Vanden Bosch Farms Inc., Pioneer Seed Hybrids Ltd., Harvex Agromart Inc., Chipman, Guy Fuels Ltd., Ottawa Valley Harvestore, Kernel Comfort, Royal Bank, Bruce Kerr Insurance, Ron Johnstone Equip. Ltd., Scotia Bank, A & W Farm Services Inc., Lawrence J. Dietrich, Hamilton & Graf Equip. Ltd., Alpine Liquid Fertilizer, Pride Corn-Forages, Arthur Thom Electric Ltd., KCAT, Unverferth, Gallagher Fencing, Haybuster Rock Pickers, Geringnoff Corn Heads.

For more information, contact Hamilton & Graf Equip. Ltd., Winchester , 774-2883.

FREE ESTIMATES
Barry's Painting and Wallpapering
BARRY FAWCETT
774-3227
594 MAIN STREET
WINCHESTER, ONTARIO
K0C 2K0



Inaccurate placement of fertilizer is costly!

* 60' self levelling Benson Boom.
* Dickey John Area & Speed Monitor.
* No more segregation - Air flow R will distribute Urea at 55 lbs/ft3 and Potash at 75 lbs/ft3 evenly throughout the boom.
* Foam markers for preventing overlap and underlap of fertilizer.
* 2nd year of operation with same driver.

Hyland Seeds

NUTRITE offers a full line of herbicides.
We also carry Hyland seed corn in which 2275 topped the list in Table 3 of the Corn Performance Trials.
We will be celebrating our 30th Anniversary of **Nutrite Premium Fertilizer** with ingredients like Sul-Po-Mag, Ammonium Sulfate, Micros.

NUTRITE
CHESTERVILLE PLANT — 448-2318
GUY TESSIER — MANAGER

TRP
READY MIX LTD.
Associated with A.L. Blair Construction Ltd.
• EXCAVATING CONTRACTORS
• EQUIPMENT RENTALS
• STONE SLINGER
• ALL QUARRY PRODUCTS
• SAND & GRAVEL

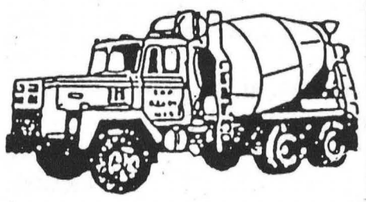

MAIN OFFICE MOOSE CREEK 538-2271
ST. ALBERT QUARRY & READY MIX PLANT 987-5377
WINCHESTER QUARRY & READY MIX PLANT 774-5277

CO-OP
SPRING EVENT
Sale Prices In Effect Until April 14, 1990

PEAT MOSS
Premium quality, natural organic material taken from Canadian bogs. Helps soils retain moisture. Use as top dressing.
503-005
6.49
4 cu. ft.
Co-op Reg. 8.49

SAVE $2


SAVE $2.96


TURFGREEN FERTILIZER
16-6-8 formula. 85% slow release nitrogen. Kills common broadleaf weeds while feeding established lawns. 503-107
8.99
10 kg
Co-op Reg. 11.95

SAVE $19.95

4' x 2' x 2' STOCK TANK
Heavy galvanized steel with 20 ga. botom. 22 ga. corrugated steel sides. 3/4" plug. 535-102
79.99
Each
Co-op Reg. 99.95

2 YEAR WARRANTY ON ENGINE

TURF TRIM 20" SIDE DISCHARGE LAWN MOWER
Dependable 3.5 H.P. Briggs & Stratton engine. 545-107
189.95
Each

EVERYONE WELCOME TO SHOP CO-OP!

Chesterville Co-Operative
King Street, Chesterville
(613)448-2377
Finch Co-Operative
Main Street, Finch
(613) 984-2450
MasterCard VISA

THE CHESTERVILLE

Record Sports

Two game comeback

Vikings take WDBL title



Morewood Vikings - Winchester and District Broomball League A Pool Champions. Front (LtoR) Vince Cousineau, Terry Meldrum, Laurier Menard, Larry St. Pierre, Gerald Eby. Back (LtoR) Dan McMahon, Chris McKibbon, Mario Quennville, Bob Walker, Brian Como, Jeff Vanderveen, Brian Thatcher, Greg Hillis. Missing - Guy Marion.

WINCHESTER — Morewood Vikings are the 1989-90 Winchester and District Champions. The 'Vikes took a 3-1 decision over Russell Magnum Force, their second straight win, to take the best of three A pool series two games to one.

Brian Thatcher and Gerald Eby scored once and assisted on another to lead the Vikings. Brian Como added a goal for the winners. Jim Pennock was the lone 'Force factor.

The win capped a near perfect season for Morewood, which went 17-1 during this year's campaign. Russell, which finished second with a 14-5 record, had won game one by a 1-0 count two weeks ago, only to see the 'Vikes come with a 5-4 decision last week.

Eby opened the scoring at 16:47 of the first frame, when he beat Ken Carscadden on passes from Thatcher and Mario Quenville.

Thatcher added to the lead with three minutes to play in the period when he teamed with Eby to score with 2:47 left on the clock.

The Vikings made it 3-0 at 8:18 of the second, on Como's score and the game was well in hand for the victors. Pennock broke Laurier Menard's shutout bid with just 2:48 remaining in the game, but the 'Force could come no closer, despite a two man advantage in the final minute.

The game marked the completion of the WDBL season. Prescott Road had earlier won the B title, defeating Manotick in two games.

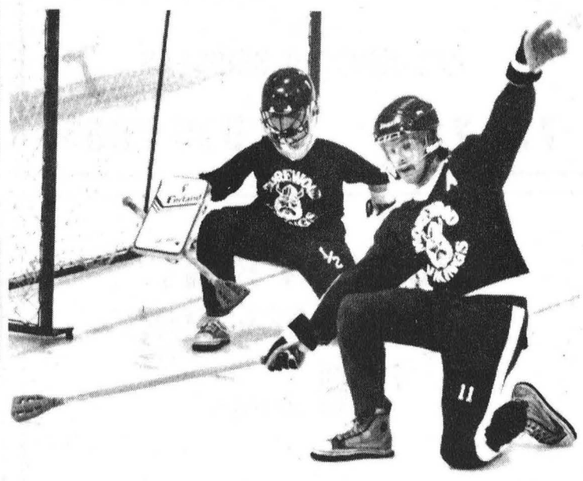

Best defence

Morewood goaltender Laurier Menard and defenceman Vince Cousineau keep their eyes on the ball and guard the fort. Photo - Van Bridger

gymnastics

North Dundas High second at home meet

MAPLE RIDGE — Host North Dundas High School placed second in the Stormont, Dundas and Glengarry Gymnastics Meet held here last Thursday.

North Dundas excelled on the bars, where in Level One competition, they took a clean sweep of the individual top three. Laura Hogenboom, Stephanie Van Gilst and Lisa O'Connor, who finished third on the day in that level, led the way for North Dundas.

For the second straight year, however, Glengarry took the event, compiling a total of 307.35 points, seven point 35 more than the host teams. St. Lawrence placed third with 251.75, followed by La Citadelle, which garnered 139.35.

"By and large, I was pleased with the way things turned out," said Fran Kelly, coach of the local gymnasts. "I thought the kids did really well."

Catie Clapp took the Level I vault with her eight point one performance while Tamara Bond's score of eight points five was tops in the Level II vault. O'Connor and Van Gilst placed one-two behind Clapp, with 7.9 and 7.8 marks, respectively.

Julie Kerr placed second behind Glengarry's Jennifer Vander Waude's 8.5 performance in the Level II Bars. Kerr was awarded an 8.2.

Mary Theos scored an impressive 8.2 on the Level III uneven bars, but Janice Butters of St. Lawrence, bettered that performance with a 9.1.

In the vault, Barbi Dowell was third (8.45) in Level III competition, won by Butters.

Karen Gilroy took third with her 8.7 score in Level IV vault, point five back of Glengarry's Suzanne Claude.

On the floor, Joy Roach earned an 8.2, point four back of Glengarry's Donna Theoret, in the Level I category.

Bond bounced back for a second place finish in Level II, with her 8.6 marks. Karrie Carpenter of St. Lawrence won the division, when she was judged an 8.8.

Level III went to Janice Butters, who went on to win that division overall. The top North Dundas finisher was Marsha Leslie who scored an 8.7 and placed third. Butters had a score of 9.1.

North Dundas did not place in the Level IV division, which was won by Claude, of Glengarry.

Roach placed third in the Level I beam event, Hazel Booth second in the Level II, and Dowell fourth in the Level III.

The S,D & G Meet represented a warmup for those who will be participating in the EOSSA meet which is scheduled for Thursday, April 12 in Deep River.

That meet will be a preliminary for the OFSAA encounter April 27 at Nepean's Sportsplex.



North Dundas District High School Gymnastic team. Front (LtoR) Catie Clapp, Barbi Dowell, Darlene Harper, Hazel Booth, Laura Hoogenboom, Tamara Bond, Stephanie VanGilst. Standing (LtoR) Mrs. Fran Kelly (coach), Julie Kerr, Joy Roach, Mary Theos, Wendy Leslie, Nancy Houle, Karen Gilroy, Marsha Leslie, Lisa O'Connor.



Up.....

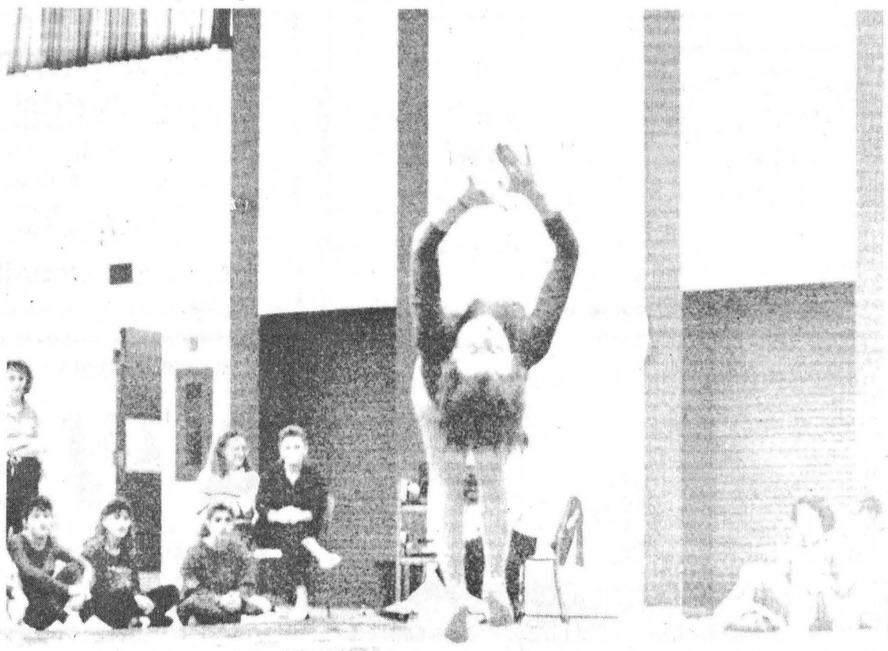

.....and over

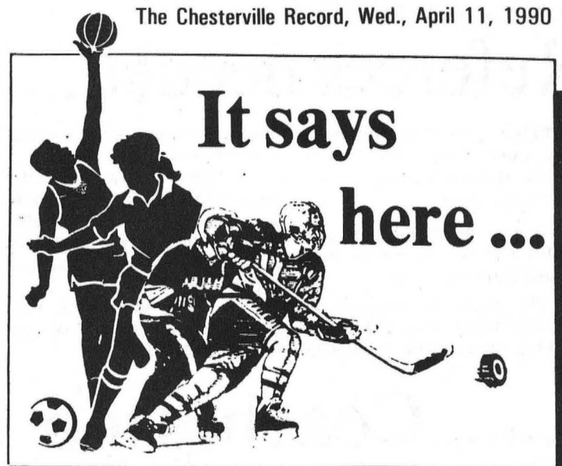

It says here ...

Fearless predictions II



Mark Brennae Sports Editor

Oops. That's probably what most prognosticators of Hockey are saying right about now.

We soothsayers of sport appear to have blundered and this suits Montreal Canadiens fans just fine. The Montreal Canadiens, you see, might have a clear path to the Stanley Cup. Now before you turn your attention to Page 13 to read the pathetic griping of fair board narrow minds, read me out.

The Canadiens are well within reach of their 24th Stanley Cup victory because by the time we get down to the Final Two, all other contenders will be gone.

Consider; should Montreal beat Buffalo, as they appear poised to do, and the Hartford Whalers have enough steam to surge past the Bruins, the Habs will be a sure fire bet to sail right into the Whales Conference Final and face a very tired Patrick Division team - a team unlikely to upset the Canadiens.

Why am I so quickly dismissing the Bruins? What happened to my predicitions of just last week? Well, I guess you could say that I've had a change of Hart - as in the Hart Trophy. Ray Bourque, everyone's candidate as this season's MVP, is out with a hip pointer - an injury which does not take to mending overnight. Bourque sat out game three and will likely sit out game four and possibley game five. All of a sudden, the Hartford Whalers don't look at all like a fish out of water in their Adams semifinal with the boys from Beantown.

Two weeks ago, the name Jennings brought joy to hockey fans in that town, when the Bruins beat out Montreal as the top defensive club in the league. But in one of those strange twists of fate, peculiar only to sport, another Jennings struck a blow to that defense and more importantly for Boston supporters, the offense of the team. Grant Jennings, a defenceman with the Whalers, checked the Bruin captain into the boards, grinding his left hip in the process. Bourque's status is questionable and because of this, so too is the Bruins'.

The Canadiens, for their part, have taken away the home ice advantage which Buffalo carried into their series and although they are still two victories away, look like a good bet to knock off the Sabres who finished one notch above them in the Adams Division. The line of Stephane Richer, Shayne Corson and Brian Skrudland is about set to explode and will provide Buffalo goaltender Daren Puppa with enough work to make up for the lost time he spent riding the pine, behind the since-traded Tom Barrasso.

Canadiens coach Pat Burns was quoted late in the season as saying "The winner of the Adams Division will be the winner of the Wales Conference." A rather arrogant, yet accurate statement on behalf of the cop-turned-coach. But mother always said to listen to the policeman, as well we should. The Patrick Division is void of any legitimate Stanley Cup contender. The two New Yorks will wage a bloody battle all week only to provide the sacrifical lamb to the New Jersey Devils, who will not win the division, but rather, see it lost to them by the Rangers.

Jersey would be no match whatsoever for the Canadiens, and a path would be clear for them to pursue Lord Stanley's mug against the survivor of the Campbell Conference.

In that Conference, both the LA Kings and Winnipeg Jets are more than holding their own against the Flames and Oilers respectively. Both hold 2-1 leads in their semifinal series, and are in the same position as the Whalers. The Kings could salvage a lacklustre regular season with a victory over the Stanley Cup defenders. It would make a lot of people forget Rogie Vachon's controversial trade of Bernie Nicholls. A win for the Jets would restore lost pride in that organization and could not come at a better time. Attendance is falling off at the Arena, but a victory over the hated Oilers would remedy that quickly.

The Norris now appears to have a Chicago-St. Louis ring to it and this would make things more interesting for a Campbell Finale.

If the Gods continue to shine upon the lesser teams -the Hartfords, the Winnipegs...Yes there are a lot of 'ifs' here, but think about it. Should the Canadiens win the Adams Division, they will have emerged from a grouping which houses three of the top four teams in the league. This would provide them with home ice advantage against any team other than Calgary for the remainder of the postseason.

Unlike last season, when two teams (Calgary and Montreal) which dominated all year stormed through the playdowns and were the rightful recipients of passes to the finals, this year's playoffs are a tossup. Whoever gets hot at the right time, (witness the St. Louis Blues, par example) could still be playing hockey come late May.

The Canadiens have been down this road before. The year was 1986, and all the playoff heavies were knocked off - Edmonton by Calgary, the Capitals and Flyers by New York Rangers and the Whalers and Bruins by Montreal.

The Canadiens surprised everyone, including themselves when they sipped from Lord Stanley after five games. This year could bring more of the same, only I now like Chicago in the Campbell and you-know-who in the Wales. Habs in seven.

EDITORS NOTE: Look for Fearless Predictions III and IV in future editions of THE RECORD.

Referees needed....

OTTAWA — For those wishing to earn their stripes, the Ottawa District Hockey Association has a way to go about it.

August 24 through 26, the ODHA will be holding its fifth annual Referee School.

The course is designed to help aspiring officials with power skating, the learning of playing rules, supervision and the rating of game sheets.

The school takes place at the Nepean Sportsplex and is open to those over the age of 14. Registration fee is $135, which includes certification for the 1990-91 hockey season.

For more information, contact Rick Ladouceur of the ODHA, at 224-7686.

.....Coaches too

For those who would be Kings, the Rideau-St. Lawrence Kings AA Hockey Association is looking for coaches and managers for the 1990-91 season.

Applicants are asked to include a complete history of their hockey background and qualifications as well as a personal history indicating type of employment and work commitments. Coaching and managing hopefuls are required to outline their coaching methods and philosophies toward both players and parents.

Applications should be forwarded to Mr. Bob Mills, P.O. Box 2244, Prescott, Ontario, K0E 1T0, and must be received on or before May 1, 1990.

CHEO bowl winner

INGLESIDE — Ingleside Lanes raised $13,500 for the Children's Hospital of Eastern Ontario in a bowling fundraiser held last weekend.

"The bowlers all had a great time," said Brenda Henderson of Ingleside Lanes. "The entire event went better than expected."

Indeed it did. Henderson had hoped to reach $10,000 in pledges and money from a mini-auction, but by day's end 53 area bowlers had surpassed that total and more is expected, Henderson said.

Hilton Cryderman was the name drawn to enter a provincial lottery involving other bowling outlets, with the winner to receive a vacation in Florida.

Ingleside Lanes will present CHEO with a cheque during the hospital's annual telethon in Ottawa, June 2, and 3rd.

Berwick bowls best

A sixsome from Berwick looked smart on April Fool's Day, taking the Annual League Championship Bowling Tournament held at Chesterville Lanes. The group, comprised of Dennis Fife, Alan Chanter, Bradley Lalonde, Leah-Anne Pollock, Dean Jackson and Monique Rutley, competed against nine other teams and came out on top with a total score of 4012. A team representing Williamsburg placed second with 3911.

The Ladies' High Single went to Dianne Hoogeveen who bowled a 248, while Noel Lalonde's 296 took the Men's High Single. Yvon Racine rolled a 703 for the Men's High Triple and Florence Heemskerk, a 663 for the Ladies' High Triple.

Bowling

On Sunday April 8 the Ontario Y.B.C. Family Twosome House Qualifying Round was held at Chesterville Bowling Landes. There were 4 divisions competing PeeWee, Bantam, Junior, Senior. The winners for each division were: PeeWee - Brett and Dave Bird; Bantam - Christena and Oswald Linton; Junior - Jason and Max VanOers; Senior - Colleen and Clarence McAlear. These winners will now go and bowl in Kemptville on May 12 for the Zone Finals. The winners at the Zone Finals will go on to the Ontario Finals which will be held in Toronto in August.

Les Copains - Men's High Single, Richard Cayer and Jean-Marc Drouin 229; Men's High Triple, Francois Leclerc 604. Ladies' High Single, Claudette Piche 202; Ladies' High Triple, Claudette Piche 525. **Team Standings** - Claudette Piche 2327; Micheline C. 2282; Francois L. 2248; Pauline P. 2103; Marcel P. 2085; Rachel R. 2077.

North Stormont Ladies - High Single, Beulah Rielly 249; High Triple, Beulah Rielly 682. **Final Team Standings** - Virley 100; Miriam 99; Alice 96; Beth 95; Doris 93; Thelma 83.

Avonmore Thursday - Men's High Single, Noel Racine 213; Men's High Triple, Gordie MacRae 571. Ladies' High Single, Beulah Rielly 308; Ladies' High Triple, Beulah Rielly 673. **Final Playoff Standings** - Charlie 14427; Doris 14362; Mary 14065; Beulah 14019; Gordie 13864; Viola 13640.

Bantam YBC Playoff Standings - Alex 1666; Ronda 1553; Nicole 1490; Jamie 1487; Lindsay 1485; Gregory 1466; Shanna 1422; Amanda 1417.

Junior YBC Playoff Standings - Chris 2028; Jason 1902; Bradley 1840; Julie 1722.

Senior YBC Playoff Standings - Natasha 1938; Jamie 1817; Cindy 1791.

Williams Mixed - Men's High Single, Bob McLeod 245; Men's High Triple, Jim Cooper 655. Ladies' High Single, Lois Hummel 243; Ladies' High Triple, Lois Hummel 586. **Playoff Standings** - Wilda Crowder 10551; Dianne Hoogeveen 10411; Janet McHugh 10272; Joan Beckstead 10236; Rita Cooper 10209; Charlene Riddell 9944.

Matilda League - Men's High Single, Mark DeVries 247; Men's High Triple, Mark DeVries 668. Ladies' High Single, Colette Hutten 257; Ladies' High Triple, Marjorie DeVries 651. **Team Standings** - Jack Hoogeveen 9032; Marilyn Payne 8633; Bill Le Clair 8583; Wilda Crowder 8398; Barry Fawcett 8369; Oebele Hansma 8302. Hidden Score 423 - Ray Lamoureux 433.

Defenders League - Men's High Single, Oswald Linton 291; Men's High Triple, Oswald Linton 720. Ladies' High Single, Hilda Hess 278; Ladies' High Triple, Ginnie Morrison 677. **Final Team Standings** - Debbie Linton (won in a roll-off) 100; Oswald Linton 100; Bertha Barkley 99; Ken Barkley 96; Betty Wheeler 95; Paul Beauchamp 77.

Monday Night Men's - High Single, Terry Poapst 348; High Triple, Terry Poapst 816. **Playoff Standings** - Raiders 17; Mailmen 12; No Names 11; Blue Max 8; Bombers 8; A-Team 7.

Berwick Ladies' League Finals - Patsy 10770; Monique 10382; Debbie 10219; Sharon 10119; Heather 10098; Cathy 9907.

Riverside Rollers 8 Men's High Single, Gary Burns 250; Men's High Triple, Mike Fawcett 668. Ladies' High Single, Ginnie Morrison 235; Ladies' High Triple, Candace Burns 566. **Team Standings** - A - Ken 2889; Randy 2582; Bill 2526. B - Jim 2636; Janice 2610; Ron 2606.

Wednesday Afternoon Ladies - High Single, Hilda Elliott 221; High Triple, Betty Wheeler 608. **Playoff Winners** - Debbie Hess 7139; Norma Cass 6957; Bertha Barkley 6932; Cathy Cinnamon 6822.

Busy Matrons - High Single, Debbie Linton 261; High Triple, Debbie Linton 705. **Team Standings** - Debbie 5832; Sharon 5671; Lois 5540; Muriel 5439; Jean. B. 5396; Jean M. 5316.

Community League - Men's High Single, Joel Verdurmen 286; Men's High Triple, Jack McLaren 639. Ladies' High Single, Barbara Kelly 217; Ladies' High Triple, Barbara Kelly 577. **Playoff Team Standings** - Barbara 3092; Glenna 2862; Neil 2857; Edythe 2749; Roxanne 2744; Joyce 2657.

BUSINESS & PROFESSIONAL DIRECTORY

BOX 188
CHESTERVILLE, Ont. K0C 1H0 (613) 448-1260
WINSTON BALL CONSTRUCTION
RENOVATIONS • ADDITIONS • CUSTOM HOMES

CARMAN REFINISHERS
New Showroom!
FOR REFINISHED & RESTORED FURNITURE
IROQUOIS
652-2011
After Hours: 652-4282

MacEWEN PETROLEUM INC.
GAS — DIESEL — STOVE
FURNACE FUEL
A Complete Line of Lubricants
STUART PRINGLE
102 Queen St.
CHESTERVILLE — 448-2574

BARRY CASSELMAN, C.G.A.
INCOME TAX
&
ACCOUNTING SERVICES
774-2189 535-2655

PLANTE FARM EQPT. LTD.
• UNIVERSAL DAIRY EQUIPMENT
• HOULE BARN EQUIPMENT
• SILOS & SILO UNLOADERS
• MUELLER BULK COOLERS
• WIC FARM EQUIPMENT
• VA METAL FEEDING EQUIPMENT
Brinston — 652-2009

WedgCor Steel Building Systems
PRE-ENGINEERED ALL STEEL BUILDINGS
FOR AGRICULTURAL, COMMERCIAL, INDUSTRIAL
Distributed by:
BRUCE GRANT CONSTRUCTION LIMITED
Cornwall — (613) 938-8004

YOU CAN RENT THIS SPACE FOR
$10 WEEKLY

SUMMERS
INSURANCE BROKERS INC.
GENERAL INSURANCE
WINCHESTER
774-2515 or 774-2519

Helmer Construction
• Vinyl Siding Installation
• Carpentry Work
Box 55, 2 Union St.
Berwick, Ont. K0C 1G0
Barry Helmer
Beeper: 1-553-5806
Home: 984-2039

FREE ESTIMATES
BARRY'S PAINTING & WALLPAPERING
594 Main Street WINCHESTER Ontario. K0C 2K0
BARRY FAWCETT — 774-3227

B.M. GRAHAM FUELS LTD.
Distributor For Shell Oil Products
• Gasoline • Oil • Diesel Fuel • Motor Oil
• Furnace Fuel • Stove Oil
• Government Inspected Meters
• Furnace Repairs & Cleaning
Dawley Drive
Winchester — 774-2109

SPRING SPECIAL
WINCHESTER RAD & AUTO BODY
Free Paint Job With
AUTO BODY REPAIRS over $400.00
(2 tone extra)
Oil change, filter & lube $19.95
Free Estimates 448-1012
Offer Expires: April 30, 1990

the co-operators
Insurance/Financial Services
INSURANCE SERVICES
Lyle & Sandi Smith
SALES REPRESENTATIVES
Life — Auto — Home — Commercial — Farm
29 King St., Box 537
CHESTERVILLE K0C 1H0 448-3300

ARMSTRONG BURNER SERVICE
SERVICE & INSTALLATION
OIL — GAS — ELECTRIC FURNACES
Authorized Natural Gas Dealer for I.C.G. UTILITIES LTD.
• Parts Plan
• Sheet Metal
• 24-Hour Service
• Free Estimates
Ask for Dwaine
Winchester — 774-3522

BUICK CADILLAC GOODWILL USED CARS
Roy's GARAGE (GREEN VALLEY) INC.
BUICK PONTIAC CADILLAC GMC Truck Centre GOODWILL USED CARS
THE PRESIDENT'S TRIPLE CROWN
PONTIAC GMC
YOUR TRIPLE CROWN WINNING DEALER
JEROME MASTERSON
GENERAL SALES MANAGER
Bus.: (613) 347-7312 or (613) 525-2300
TOLL FREE: 1-800-267-7173
58 km from Chesterville
Take Hwy. 43 East to end, turn right and go 4.5 km
DRIVE A LITTLE.... TO SAVE A LOT!
We treat you Royally!

MONAST
Backhoe & Haulage Service
• Screened Top Soil & Sand
• Sand • Pit-Run • Gravel • Granular A
• 4 Yd. Loader • Dozer • Hy-Hoe Rental
448-2856 CHESTERVILLE 448-2168

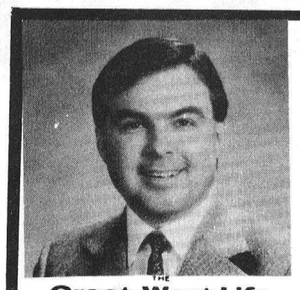
JOHN R. MILLARD
Sales Representative
• Life Insurance
• Disability
• Retirement Plans
P.O. Box 1527
Cornwall, Ont.
932-3137-Call Collect
The Great-West Life Assurance Company

Edie's House of Fashion
House of Fashion
"Round The Clock Wear"
Sizes 6-24½
MORRISBURG SHOPPING CENTRE
543-2561

DISCOUNT CARPET SALES
938-0735
421 FOURTH ST., WEST
CORNWALL
Ont., K6J 2S7
ART BUCHANAN

DALE ADAMS CONSTRUCTION
• Repairs & Renovations
• Custom Homes
Specializing In:
Preserved Wood Foundations
R.R.2 Chesterville 448-3720

Irwin Supply (Cornwall) Ltd.
SHADOW VLX
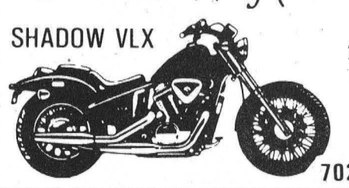
HONDA THE REASON YOU RIDE.
• Motorcycles
• ATVs
• Power Equipment
702 ROSEMOUNT AVE.
CORNWALL 933-4600

ALFA-LAVAL Authorized Dealer
A&W
AL GATES
BILL SMITH
DAIRY FARM SERVICES INC.
24-HOUR SERVICE
• MILKING · COOLING · FEEDING SYSTEMS
• SANITATION PRODUCTS • REFRIGERATION • BULK TANKS
• COMMERCIAL SERVICE
Winchester — 774-3772

YOU CAN RENT THIS SPACE FOR
$10 WEEKLY

KINKAID & LONEY MONUMENTS
SMITHS FALLS
Monuments • Markers
• Cemetery Lettering
CALL
GERALD C. HOLMES
Representative
WINCHESTER • 774-2665

Hunt Insurance
BROKERS LIMITED
LOREEN HAGEY
Bus.: (613) 346-2188
Res.: (613) 534-2544
Main St., P.O. Box 177 AVONMORE Ont. K0C 1C0

Drewery Pontiac Buick Ltd.
24-HOUR ROAD SERVICE & TOWING
If your car lets you down....We'll get you going!
We don't just talk about GREAT SERVICE.....
We GIVE IT!
St. Lawrence St.
Winchester - 774-2360 or 1-800-267-7608

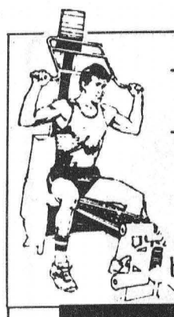

Fitness Forum

by Jennifer Gregoire, Reg. N.

Spring's a good time to get a move

Exercise isn't just for the overweight. No matter what you weigh, if you don't exercise you'll begin to exchange muscle for fat. Since fat weighs less than muscle, you may not see the difference on the scales for a while, but you will notice new bulges and bumps.

Type A personalities are those that are more likely to have heart attacks because of their tendencies to be tense, driven, and anxious. But on a ten-week aerobic exercise program, a group of Type A's aged twenty-five to sixty all showed a decrease in Type A behaviour. If it can work for them, it can work for you.

Exercise raises your internal temperature and sends blood to your skin's surface. This brings nutrients to the skin, and keeps it glowing and healthy. Regular exercise slows down cell degeneration and breakdown of collagen -- the prime causes of wrinkling. Studies have shown that older women who exercise regularly have better skin color and fewer wrinkles.

Don't tell yourself that exercise will only make you hungrier. Exercising makes your body produce greater amounts of the hormone beta-endorphin, which reduces your appetite. It also increases your tolerance to pain, counters stress, and improves your mood.

People who exercise regularly may be able to make their bodies more sensitive to insulin and are better able to tolerate foods with sugar.

Exercising can increase your mental performance by almost 25 per cent. Lean muscle burns calories, but fat doesn't. A lean, 128-pound woman needs 16 calories per pound to main her body weight; a 200-pound person needs only ten calories per pound. If you exercise, you burn up extra calories -- and if you're lean and muscular, your body burns them faster besides.

Exercise can bring on a dramatic decrease in the blood pressure of people suffering from hypertension, with the effect lasting from four to ten hours. Noting this, the British Medical Journal recommended a good, brisk walk twice daily.

At the end of a ten-week exercise program (ten minutes of warm-ups followed by thirty to forty minutes of walking, three times a week), volunteers in a Duke University study showed increases in their blood of a substance that helps dissolve blood clots, which may block veins and lead to heart attacks.

Migraine sufferers cut the frequency of their headaches in half through an exercise program of walking for thirty minutes a day, three days a week.

The healthiest marriages are the ones in which partners exercise together, it was reported at a Woman's Sports Foundation conference. So -- play together and stay together.

Premenstrual water retention, cramps, and abdominal tension may be aided by regular vigorous exercise such as walking, swimming, or bicycling. Experts believe it has a very positive effect on hormones.

Some insurance companies offer reduced premiums (up to 50 per cent) if you're physically fit. To quality, you must perform at least twenty minutes of cardiovascular exercise (running, swimming, or racquetball are just three of the examples given) three times a week. They may also require an annual physical.

My Silent Achiever this week is a beautiful blonde grandmother who does her aerobics in Iroquois. She is one of the Iroquois Lockes. By exercising regularly and watching what she eats, this lady has lost several inches (especially around her waist), and is looking and feeling great. Well Done!

We are so very lucky to be able to do it for ourselves.



The Berwick team, which won the Annual League Championship Tournament held Sunday, April 1, at the Chesterville Bowling Lanes. (LtoR) Dennis Fife, Alan Chanter, Bradley Lalonde, Leah-Anne Pollock, Dean Jackson and Monique Rutley.

Record Photo-Brennae

Locals downed in oldtimers tourney

WINCHESTER — The Gloucester High School Gators hosted and won their own oldtimers hockey tournament here Sunday.

The Gators glided through three games without a loss to win the second annual, six-team, tournament.

Tournament host Tom Kirkwood sparked the champion Gators to a 4-0 win over the Winchester Old Hawks in the event's "A" championship final.

Kirkwood and his fellow Gloucester High staffers led Winchester 2-0 at the half and cruised to the 4-0 win. Doug Lowe potted two goals for the champs while Kirkwood snapped in the winner 3:43 before the half and drew an assist on another marker.

Gators posted a 4-2 win over Morewood and doubled the Chesterville Oldtimers to qualify for the "A" final.

Kirkwood and Lowe each bagged two goals in the Gators' 4-2 win over Morewood in an opening round encounter. Kirkwood also drew assists on both Lowe markers. Shane Jordan and Dan Moriarty pegged the Morewood goals.

Rob Hewitt was top gun in the 6-3 win over Chesterville firing home three goals. Drew Jeacle and Doug Lowe also clicked for goals. Tom Kirkwood collected an assist for the winners.

Dave Carkner, Rae Emery and Les Holmes replied for Chesterville.

Winchester's Old Hawks also won their first two starts to reach the final round undefeated.

Paul Sheard scored twice in the Hawks' opening 4-3 win over the Gloucester Selects. Pete Filion added a goal and one assist while Reg Hyndman hit for the other goal. John Ralko set up a pair of goals and Dan Hogaboam posted the win in nets.

The second time out, Winchester edged Confederation 3-2. Dan Lecours netted the winning goal scoring from Paul Sheard and John Ralko with 11:07 left in the game.

John Ralko and Reg Hyndman netted the other markers. John Sloan and Gary Hoy drew an assist each while Hogaboam registered his second victory.

"B" Final

The "B" final pitted Morewood and the Gloucester Selects against each other.

The Selects emerged with a 5-2 win and the "B" title. Clancy was a two-goal shooter for the winners. Shane Jordan and Dan Moriarty potted Morewood's goals. Moriarty and Mike Teirney picked up an assist each.

Morewood defeated Chesterville 5-2 in the day's first game. Curt Dillabough, Shane Jordan, Moriarty, Larry Stewart and Martin Schoones connected for goals in that encounter. Don Munro and Doug Cheney put Chesterville goals behind Rick Sproule.

Morewood then lost 4-2 to the Gloucester Gators to be knocked into the "B" round. Jordan and Moriarty, again, took care of the goal scoring.

The Selects dumped Confederation 9-5 and then lost 4-3 to Winchester in their opening games.

The "C" Pool showdown featured winless Chesterville and Confederation, also two-game losers.

Confederation came away 7-4 winners in that final confrontation. Alain Quiviero led the winners with a four-goal, two assist effort. Paul Martin clicked for two goals and drew three assists while Denis Cousineau assisted on five goals.

Rae Imrie, Les Holmes, Brezleaf and Crackwell responded for Chesterville who had dropped 5-2 and 6-3 decisions to Morewood and Gloucester Gators in their first two outings.

EOJCHL update

Three one-goal games, two of which ended in St. Isidore's favor gave the Eagles a 3-1 lead over Embrun in their best of seven Eastern Ontario Junior C Hockey League Final Series.

After the 72's took a 4-3 decision, tying the series at one on April 3, the Eagles took two straight matches to take the commanding lead. The Eagles followed last Friday's 6-5 victory in Embrun with a 9-8 win at home last Sunday.

The Eagles could put a wrap on things this Friday when the teams meet for game six in Embrun. Game seven, if necessary, will be played on Sunday in St. Isidore. Both games are 8:15pm starts.

Tagwi places second

CORNWALL — Tagwi High School came up with a bunch of second place finishes at the Stormont, Dundas and Glengarry Junior Badminton Championships held last week in Cornwall.

The duo of Emily Zufelt and Christine Rombough took second spot in the girls' doubles; Marcia Morin placed second in the singles and collectively, the team finished second behind La Citadelle in the eight team tourney.

"For a small school with a limited budget and not (many opportunities for) competition, we did very well," said Tagwi coach Sean Lee.

Tagwi, a school with an enrolment of about 250 students, also received a third place finish from David McClain, who competed in the boys' singles division.

The senior competition will be held Wednesday, April 11, in Cornwall.

Local lines

...take me out to the ballgame, take me out to the crowd...oh, sorry, just singing a little joyous tune there. Ahem. Every week the **RECORD SPORTS** asks the local community a question pertaining to sports making news.

Although hockey is in the sports spotlight and will continue to be until the latter part of May, the boys of summer have finally arrived. Monday was opening day. The Jays' bats were silent in Texas, and the Expos' bullpen -- ho-hum -- let their lid lifter in St. Louis slip away. Another lead by the boards -- it must be baseball season.

This year the 'Spos have plenty of holes to fill, (including the Big Owe, which won't be easy). Gone are pitchers Mark Langston, (for mega bucks in Aneheim) Bryn Smith (likewise, only in St. Louis) and thankfully Andy McGaffigan (dispatched to 'Frisco) as well as outfielder Hubie Brooks (LA). Buck Rodgers needs career seasons out of Tim Raines, Tim Wallach and Andres Galaraga, a few surprises from rookies Marquis Grisson (CF) and Delino Deshields (2B) and hope the patchwork starting five can win half their games. The 'Spos are in trouble. Against New York, the Cards and Chicago, Expo fans can only hope to keep things close.

The Jays, on the other hand are destiny's child and should be able to get Skydome on the American airwaves come October, but do they have enough to get by the AL West representative in the ALCS? Pitcher Jimmy Key is the only sore spot -- literally. The dependable southpaw is coming off arthroscopic surgery and is a question mark to return to old form. Kelly Gruber, Tony Fernandez, Nelson Liriano and Fred McGriff make up one of the most explosive infields in baseball. Add George Bell, Mookie Wilson and a terrific pitching staff which includes Dave Steib and reliever Tom Henke, and stir. Wait seven months...should produce a pennant. Will serve close to four million.

With this in mind, the **RECORD SPORTS ASKED THE QUESTION:**

How Do You Think The Expos And Blue Jays Will Fare This Season?

"I'm an optimist and I like Montreal's chances in the East. I think their young guys can come along and help surprise a few people. I think their pitching is better than a lot of people think. And I like their power. Toronto's made too many changes, resulting in a lack of power, especially up the middle."

Jim Bancroft, Manager, Bank of Nova Scotia

"I'm a Toronto fan. I don't think they are going to do too well. They shouldn't have gotten rid of (Lloyd) Moseby and (Jesse) Barfield, way back. I think there is some dissension amongst the players.

Montreal will probably do better than most people expect. There's no pressure, because nobody expects much. They don't have a lot of big shots, they have to play together. And that's how you win -- as a team."

Garry Nugent, Quality Control Manager, Guardsman Chemicals Ltd.

Sports Calendar

EASTERN ONTARIO JR. C HOCKEY
FINAL SERIES

Friday, April 13,
(If Necessary)
St. Isidore at Embrun, 8:15 pm
Sunday, April 15,
(If Necessary)
Embrun at St. Isidore, 8:15 pm
(St. Isidore leads best of seven final series 3-1)

Ontario Senior Games
Fundraising Dance
Tommy Dorsey Orchestra
Wednesday, April 18
8:00 pm - 12 am

Players wanted:
BERWICK MEN'S FASTBALL LEAGUE
Contact: Don Foster
984-2069



MIKE GIBBS
Roy's Pontiac Buick
Cadillac - GMC Trucks
We treat you Royally.
1-800-267-7173
Green Valley 525-2300

NEIL FLEGG CARTAGE
SAND • GRAVEL • TOP SOIL
TRUCK & BACKHOE RENTALS
LICENCED SEPTIC BED INSTALLATIONS
NEWINGTON — 984-2513

GARRY MURPHY SALES & SERVICE LTD.
WESTFALIA SYSTEMAT
HIGH TECH DAIRY EQUIPMENT
WATER PUMPS & CONDITONERS
FEED & MANURE HANDLING EQUIP.
VENTILATION
BRINSTON - 652-4802

Losey's HAULAGE
EQUIPMENT RENTALS
SAND • GRAVEL • FILL • TOPSOIL
SEPTIC BED INSTALLATION & REPAIRS
LUNENBURG
534-2404 / 346-2066

J.V.K.
Mobile Disco
THE RIGHT RECORDS FOR DANCING
We play the music to keep the crowd Dancing with Premium sound!
• 2 Professional Systems • Experienced DJ's, Joey and Frank
• Music for all ages • Receptions & Mixed Parties a Specialty
• Early bookings suggested
CHESTERVILLE, ONT. 448-1051
JOEY & SHANNON VANKOPPEN
"Book me for your next sports activity"

SPORTS UNLIMITED
WINCHESTER — 774-3346
PRESCOTT — 925-4556
KEMPTVILLE — 258-5982
FOR ALL YOUR SPORTING NEEDS!

Rent this space for $3.50 weekly

DENNIS CARKNER
(Proprietor)
D's COLLISION CENTER
UNIBODY REPAIR EQUIPMENT
EUROPEAN PAINT FINISH
Res.: (613) 448-2688
Bus.: (613) 774-2733
P.O. BOX 948, DAWLEY DR.
Just off Hwy. 31/43 By-Pass
WINCHESTER, Ont. K0C 2K0

Gordon Ross
Auction Sale and Appraisal Service
• Farm • Household • Estate
ANY TYPE OF SALE
"29 Years Continuous Service"
Ingleside 537-2289

CO-OP
UNITED CO-OPERATIVES OF ONTARIO
CHESTERVILLE, S.S.C. - (613) 448-2378
FINCH, S.S.C. - 984-2450
PAUL OOSTERHOF
RETAIL SALES REPRESENTATIVE
Tel.: (613) 535-2342

ROGER SALMON
MASONRY CONTRACTOR
BLOCKS • STONE • BRICK • CEMENT WORK
TOPSOIL • SAND • GRAVEL
BACKHOE & DUMP TRUCK SERVICE
R.R.1
CHESTERVILLE 448-3683

MARY A. HUME — 346-5606
Agent
The Prudential
• LIFE • GROUP • HEALTH
• FINANCIAL SERVICES
113 Second St. East
CORNWALL, Ont. K6H 1Y5 613-932-7801

WELL DRILLING
Donald Gauthier
Box 143
CRYSLER - 987-2973

CERAMICS by Marie
Specializing in Finished Products
E. M. SALES
BOX 69
MOREWOOD, ONTARIO
Gifts for Special Occasions
(613) 448-3793
Marie Gooderham
GREENWARE — SUPPLIES — FIRINGS

CHESTERVILLE BOWLING LANES
PUBLIC BOWLING
SATURDAY AFTERNOON
SATURDAY EVENING
SUNDAY AFTERNOON
448-3535

BOYD CHRYSLER
SERVING EASTERN ONTARIO SINCE 1936
BODY & PAINT
WINCHESTER
774-2520
CUSTOMER CARE...You can depend on it!

Rent this space for $7.00 weekly

Nestlé
DIVISION OF
NESTLE ENTERPRISES LTD.
CHESTERVILLE

Tro pro TROPHIES & AWARDS
For All Occasions
• Free Computerized Engraving
• Engravable Gifts • Plastic Signs
• Name Tags • Fax Service
774-3573
504 ST. LAWRENCE ST., WINCHESTER

Compliments of:
RECREATION DEPARTMENT
VILLAGE OF CHESTERVILLE

250 G PKG
PHILADELPHIA
PLAIN, ONION, LIGHT
CREAM CHEESE
1.69

OPEN MON. – FRI.
8AM – 9PM
SAT. 8AM – 6PM

MIKE DEAN'S SUPERFOODSTORE

DIRECT WAREHOUSE PRICES EVERYDAY OF EVERYWEEK

WE RESERVE THE RIGHT TO LIMIT QUANTITIES.

PRICES IN EFFECT UNTIL CLOSING TUES., APRIL 17, 1990

10 KG BAG
ROBIN HOOD
WHITE ENRICHED
FLOUR
7.99

KRAFT - GENERAL FOODS SPECIAL EASTER PROMOTION

KRAFT 500 G PKG
VELVEETA LOAF 3.99

KRAFT 500 G JAR
REGULAR, MEXICAN, LIGHT
CHEESE WHIZ 2.99

KRAFT 500 G PKG
16'S OR 24'S SINGLES
CHEESE SLICES 2.99

KRAFT 227 G TUB
ASSORTED FLAVOURS
CHIP DIPS 1.89

KRAFT 250 G
GRATED PARMESAN CHEESE 3.99

KRAFT 3 LB BOWL
PARKAY SOFT MARGARINE 3.69

KRAFT 909 ML JAR
PURE ORANGE OR GRAPEFRUIT JUICE 1.89

KRAFT 750 ML
REGULAR OR LIGHT
MAYONAISSE 3.49

KRAFT 1 LITRE
REGULAR OR LIGHT
MIRACLE WHIP 2.89

KRAFT 250 ML
REGULAR OR CALORIE WISE
45 ASSORTED VARIETIES
SALAD DRESSINGS 1.69

J. L KRAFT 355 ML
ASSORTED FLAVOURS
HOUSE DRESSINGS 2.69

KRAFT 250 ML
ASSORTED FLAVOURS
PURE JAMS 1.99

KRAFT 1 KG JAR
SMOOTH OR CRUNCHY
PEANUT BUTTER 3.99

KRAFT 227 G
MACARONI AND CHEESE DINNER 49¢

TANG PKG OF 3
ORANGE CRYSTALS 1.19

POST 525 G PKG
PLAIN OR GRANOLA
RAISIN BRAN 2.99

POST 450 G PKG
ASSORTED FLAVOURS
FRUIT AND FIBRE CEREAL 2.89

POST 400 G PKG
BRAN FLAKES 1.69

POST 400-450 G
SUGAR CRISP
ALPHA BITS 2.99

POST 375 G PKG
FRUITY PEBBLES
COCOA PEBBLES
MAGIC CRUNCH 2.89

STOVE TOP 170 G PKG
ASSORTED FLAVOURS
STUFFING MIX 1.49

PRICES CHOPPED THIS WEEK

PRODUCT OF U.S.A.
CANADA NO. 1
SNOW WHITE
CAULIFLOWER 1.49

PRODUCT OF CANADA
CANADA NO. 1
GREEN CABBAGE 64¢ KG 29¢ LB

PRODUCT OF U.S.A.
SWEET POTATO YAMS 1.52 KG 69¢ LB

PRODUCT OF U.S.A.
RED OR WHITE NEW POTATOES 1.74 KG 79¢ LB

PRODUCT OF U.S.A.
RED RIPE TOMATOES 1.52 KG 69¢ LB

PRODUCT OF U.S.A.
NIPPY GREEN ONIONS 3 FOR 89¢

PRODUCT OF CANADA
FRESH MUSHROOMS 4.39 KG 1.99 LB

PRODUCT OF U.S.A.
FRESH BROCCOLI 99¢

PRODUCT OF CANADA ONTARIO HOT HOUSE
SEEDLESS ENGLISH CUCUMBERS 99¢

PRODUCT OF THE TROPICS
FRESH PINEAPPLE 1.49

PRODUCT OF CANADA
WAXED TURNIPS 64¢ KG 29¢ LB

PRODUCT OF U.S.A.
FRESH GARLIC 4.39 KG 1.99 LB

PRODUCT OF SPAIN OR U.S.A.
FRESH LEMONS
FRESH LIMES 4 FOR 89¢

WE HAVE THE NICEST BUNS IN TOWN

FESTIVAL PKG OF 12
SOFT DINNER ROLLS 1.29

DEMPSTERS PKG OF 12
TABLE PRIDE
SMALL DINNER ROLLS 99¢

SUNSHINE PKG OF 8
HOT CROSS BUNS 1.49

A WIDE VARIETY OF YOUR FAVOURITE FROZEN FOOD

BEATRICE 1 LITRE
ASSORTED FLAVOURS
CLASSIC ICE CREAM 2.49

BEATRICE 2 LITRE
ASSORTED FLAVOURS
OLDE FASHIONED RECIPE
ICE CREAM 3.99

CAVENDISH 750 G BAG
HASH BROWNS 89¢

CAVENISH 1 KG BAG
FANCY PEAS OR MIXED VEGETABLES 1.99

YORK 227 G PKG
ASSORTED
MEAT PIES 89¢

TENDERFLAKE 320-350 G PKG
ASSORTED TYPES
PIE SHELLS 2.19

ON THE BLOCK THIS WEEK

READY TO SERVE
SMOKED LEG HAM
SHANK OR BUTT PORTION
1.49 LB 3.29 KG

FROZEN UTILITY 3 TO 5 KG
YOUNG TURKEYS 2.18 KG 99¢ LB

MARY MILES BONELESS
DINNER HAM 6.59 KG 2.99 LB

BONELESS FULL CUT
ROUND STEAK 4.39 KG 1.99 LB

PRIME RIB STEAK OR ROAST 6.59 KG 2.99 LB

BONELESS RUMP OR BOTTOM ROUND ROAST 7.91 KG 3.59 LB

TENDER HIP
MINUTE STEAK 8.58 KG 3.89 LB

GRADE'A' 3 TO 5 KG
FRESH TURKEYS 3.73 KG 1.69 LB

BUTCHER'S CHOICE SMOKED SLICED
HOTEL STYLE BACON 4.17 KG 1.89 LB

FRESH GROUND
LEAN GROUND BEEF 4.39 KG 1.99 LB

THE BUTCHER'S FRESH SLICED DELI

SIMON DE GROOT SLICED
TURKEY BREAST 13.21 KG 5.99 LB

SIMON DE GROOT SLICED
RARE OR MEDIUM
ROAST BEEF 10.34 KG 4.69 LB

MARY MILES SLICED
BLACK FOREST HAM 8.80 KG 3.99 LB

SCHNEIDERS SLICED
LIFESTYLE BOLOGNA 3.73 KG 1.69 LB

SHOPSY'S SLICED
EYE OF ROUND
PASTRAMI 9.90 KG 4.49 LB

JUST MADE OR MILD CHEDDAR
MAPLE DALE CHEESE 8.58 KG 3.89 LB

REGULAR OR CREAMY
SHOPSY'S COLESLAW 3.95 KG 1.79 LB

A GOOD VARIETY OF YOUR FAVOURITE DAIRY FOODS

BEATRICE 500 ML
REGULAR OR LIGHT
SOUR CREAM 1.69

BEATRICE 250 ML
WHIPPING CREAM 1.39

BEATRICE 2 LITRE
PURE ORANGE JUICE 2.49

BEATRICE 2 LITRE
CHOCOLATE MILK 2.49

BEATRICE 500 G TUB
ASSORTED FLAVOURS
FRUIT BOTTOM YOUGURT 1.69

NUTRIWHIP 250 G
REGULAR OR LIGHT
WHIP TOPPING 99¢

REXPO 2 LB BOWL
SOFT SOYA MARGARINE 1.89

SOMMERDALE 1 KG BAG
FRENCH FRIES 89¢

CLOSED ALL DAY GOOD FRIDAY
NORMAL HOURS THE REST OF THE WEEK
HAPPY EASTER

CRISCO 1 LB PRINT
REGULAR OR GOLDEN
SHORTENING 1.19

CRISCO 1 LITRE BOTTLE
COOKING OIL 1.89

MONARCH
ASSORTED FLAVOURS
POUCH CAKE MIXES 59¢

TENDERFLAKE 1 LB PRINT
PURE LARD 99¢

DALTONS 250 ML
RED MARASCHINO CHERRIES 2.19

DALTONS 200 G PKG
ASSORTED
WHITE COCONUT 1.19

JAFFA 750 G
SEEDLESS SULTANA RAISINS 2.99

DELMONTE 14 OZ TIN
ASSORTED
PINEAPPLE 69¢

CARNATION 385 ML
EVAPORATED MILK 89¢

ASSORTED FLAVOURS
RICE-A-RONI 1.19

STUART HOUSE PKG 10
9" PIE PLATES 2.19

NABISCO 575 G PKG
100% BRAN 2.29

ALYMER 1 LITRE BOTTLE
TOMATO KETCHUP 1.69

ALYMER 19 OZ TIN
ASSORTED VARIETIES
VEGETABLES 89¢

PRIMO 500 G
PLAIN OR OVEN READY
LASAGNA 1.39

BICKS 1 LITRE
WITH OR WITHOUT GARLIC
WHOLE DILL PICKLES 2.39

Ocean spray & Garden Cocktail™
ADVENTURES IN GREAT TASTE

OCEAN SPRAY 14 OZ TIN
WHOLE OR JELLIED
CRANBERRY SAUCE 1.19

OCEAN SPRAY 40 OZ JAR
CRANBERRY COCKTAIL
CRANAPPLE
CRANRASPBERRY 2.69

MOTTS 1 LITRE
REGULAR OR EXTRA SPICY
CLAMATO JUICE 1.99

WELCH'S 1 LITRE
WHITE GRAPE JUICE
CONCORD GRAPE JUICE
PRUNE NECTAR 1.89

E. D. SMITH 796 ML
GARDEN COCKTAIL 99¢