THE LAND OF MILK & HONEY"

CHESTERVILLE Record

COVERS EASTERN ONTARIO'S GREATEST DAIRYING SECTION

Seventy-ninth Year, No. 38 | Chesterville, Ontario, Thursday, May 31, 1973 | Twelve Pages | Single Copies: 10c

Bits & Pieces

$50.00 more for tennis

In last week's issue we made an offer of $25.00 towards turning the old outdoor rink into a tennis court. We are pleased to report that the Chesterville Chamber of Commerce have jumped on the band wagon and have come up with a pledge of $50.00. We sincerely think this idea is feasable and we hope to add many more names to the contributors list. Wouldn't you like to help.

We're confused

In a front page report of a Recreation meeting which appeared in last week's issue of the Record we had our a.m.'s and p.m.'s slightly twisted. On a request to keep the arena free of organized minor events during Sunday morning church services, the committee agreed — to keep the arena free of these events from 9 a.m. to 1 p.m. each Sunday— There, we made it.

Some 'figures'

We gleaned this startling piece of news from a recent issue of Buntin Reid's "Tempo '73" — Playboy Magazine uses about 60,000 tons of coated paper each year. That's a lot of pin-ups . . .

Bottles and bargains — Rotary busy

Now that you have your spring cleaning all finished and your basement ship-shape — there's one small matter still to be dealt with. You know those bottles that you gathered up and carefully placed in boxes — is there any possibility you could place them out in a conspicuous place this Saturday a.m.? Chesterville Cubs and Scouts will be out this weekend conducting their annual Bottle Drive. Chesterville Rotary Club, who act as "Godfathers" to the Scout movement, have an Auction Sale slated for Saturday afternoon in the arena. We have been informed that Rotary members are going to try their hand at the "Going, Going, Gone . . . business" themselves. Good luck gentlemen.

Dingwall's in the news again

In the class for Jersey cows 5 to 10 years, Willow Creek C Madge, a daughter of Willow Creek Carom Sport, owned by Floyd R. Dingwall, Berwick, Ontario, had the highest record when she produced 19,283 lbs. of milk, 845 lbs. fat, 4.38 percent in 305 days, a Medal of Merit and Gold Medal record at 7 years of age.

Arrival of new tables & chairs renders arena seating at 1,000

The unloading of 1,000 new chairs and 41 new tables brought to a close a successful project and the anticipation of better things ahead.

Nestle (Canada) Ltd., with a plant here in Chesterville, made it known a few weeks ago that they would like to see the new Chesterville and District arena used on a year-round basis.

They were willing to put up $5,000 towards this end. Nestle made an initial $10,000 contribution to the construction of the building.

Discussion was held between Nestle President Don McCarthy, Local Manager J. D. Moonie and arena planning officials. From this came the decision to purchase the tables and chairs. An order was placed with a manufacturing firm in Orno, Ontario.

H. A. Greer of Greer Transport, a local firm, agreed to transport the new furniture to Chesterville, free of charge. Harold pointed out that an additional saving was realized when the goods did not have to be crated for transit.

Nestle Union members were contacted to help unload the transport. Union President Stuart LeClair showed up Monday evening at the arena with a good number of able-bodied union members. Within half an hour the load was transferred to inside the arena.

The anticipation part comes now as the Chesterville Chamber of Commerce plan to put the tables to use on June 16 when the Carleton Show Band will be in town for a dance.

The 1,000 new chairs and 41 tables added to the tables which were purchased last year renders the arena capable of seating at tables 1,000 persons.

Chamber of Commerce President George Countryman anticipates all places filled on June 16.

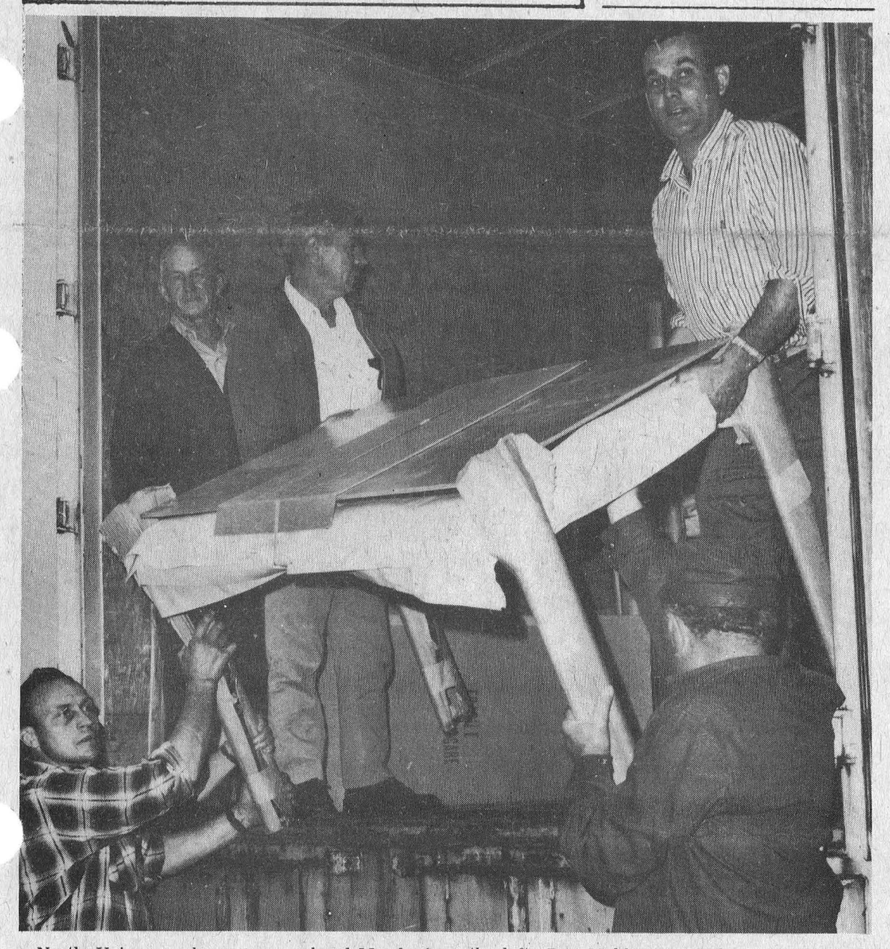

Nestle Union members were on hand Monday night to help unload the 41 tables and 1,000 chairs which were purchased for the new arena. The purchase was made with a $5,000 contribution from Nestle (Canada) Ltd. Pictured above from the left: Roy Meldrum, Harold Greer of Greer Transport, who donated the transportation costs, Union President Stuart LeClair, 'Joe' Baker and Ross Casselman. —Staff Photo.

Two girls from O.D.H.S. to compete in All-Ontario Finals

Pat Ransom, a Senior at Osnabruck District High School, brought honour to that school when competing in the EOSSA Finals. At Kingston she not only won the Senior Girls' Long Jump, but set a record 16'¾". Lois Hehir, competing as a midget at Kingston, won first in the Discus Throw with a distance of 86'⅛". Pat and Lois will be competing in the All-Ontario Finals slated for Guelph this weekend.



PAT RANSOM

Rose Marie Hauch won a first in the Midget Girls Shot Put.

Cathy Dobbe finished first in the Junior Girls 80 metre hurdles.

the Junior Girls Relay Team, consisting of Marj Milne, Heather Patterson, Cathy Dobbe and Mary Wilkie finished second in competition with a time of 53 seconds.

N.D.D.H.S. TO COMPETE . . .

Seven students qualify for All-Ontario track meet

North Dundas District High School, with an enrolment of nearly 1,000 students, is held in high esteem as an educational institution. Over the past week-end further honours have come to North Dundas as they have seven athletes who have qualified to participate in the All-Ontario Track Meet to be held this weekend. The boys, of which there are four, will participate at Toronto's CNE Grounds. The girls, six of them, will travel to Guelph. This is the first All-Ontario Meet for the girls.

To enter the Ontario Trials the local athletes had to have a first place finish in the Eastern Ontario Finals which were held in Kingston last weekend.

The midget Boys Relayu Team, consisting of Doug Nurse, Bryan Cochrane, Don Sidney and Chris MacIntosh grabbed off first place for 100 metres at Kingston. Their time of 48.1 seconds was two-tenths of a second off the EOSSA record.

Greg Chamberlain finished with 2 seconds and one fourth: second in 120 metre hurdles, second in 400 metre hurdles, and fourth in the triple jump.

Brian Paul scored a second in the 1500 metre with a time of 4:20.

For the girls, Julie Holmes as a Midget finished first in the 100 metre, with a time of 13 seconds. She also finished second in the triple jump.

Unique idea to learn French used at Elma Public School

"Learning French can be fun," says Elma Public School French teacher, Mrs Pauline Whittaker.

Mrs Whittaker came up with an unique idea to teach the approximately seventy-five children in Grades 6, 7, and 8 the French language.

"Television commercials are enough to bore anyone," says the French teacher, "but when you re-enact them in the French language with a slight twist in the plot they can become hilarious."

The children have been learning twenty-one commercials during the French classes, since the Christmas hilidays, and have averaged two days per week on the project. "Each French lesson is about 20 minutes in length and the students have been learning quickly," Mrs Whittaker stated.

Last week students in the three grades made their debut on video tape. Jack Whyte, from the S.D.&G. School Board A.V. Centre in Cornwall spent the day at Elma Public School video-taping the 21 different commercials performed by the pupils.

"Many of the episodes had to be filmed several times," said Pauline. "We want them to be as good as possible because there is a possibility the Board could use some of the video-tapes on Educational Television programs in this area."

Mrs Whittaker also teaches French in Maple Ridge and Winchester Public School. These schools are participating in similar programmes.

Lamoureux to address S.L.C. graduating class

St. Lawrence College's graduating class of 1973, 140 strong, will be honoured at the fifth annual convocation ceremonies on Saturday, June 2, beginning at 3 p.m. Guest speaker will be the Honourable Lucien Lamoureux, member of Parliament for Stormont and Speaker of the House of Commons.

Weather permitting, presentation of diplomas, certificates and prizes and the reception for graduates and guests which follows will take place on the east lawn of the campus. A graduation ball will be held in the campus gymnasium starting at 8 p.m.

Special guests at convocation will include provincial labour minister Fern Guindon and mayor Ed Lumley. The invocation will be said by Most Rev. Adolphe Proulx, Bishop of the diocese of Alexandria. Rev. W. MacKinnon, president of the Stormont Christian Council, will say the Benediction.

Presentations to graduates will be performed by Laurier Courville, industrial commissioner for the City of Cornwall and chairman of the College Board of Governors. Other college officials in the platform party are board vice-chairman R. F. Browne and J. F. Whiting, and president W. W. Cruden, all of Kingston.

The convocation ceremonies will be presided over by campus principal L. J. Tremblay, assisted by registrar A. L. Martin.

Graduates have been requested to assemble in the student lounge at 1:45 p.m. for robing and photographs.



Miss Margaret Eleonore Bouthoorn, daughter of Mr and Mrs Jan Dirk Bouthoorn, Finch, recently graduated from the University of Ottawa. Miss Bouthoorn received her B.A. (English) at the convocation Wednesday, May 30, 1973.



Brian Lee Casselman, son of Mr and Mrs Ray Casselman of Winchester Springs, recently was an Honour graduate of Algonquin College. He was awarded the Automatic Electric scholarship for high academic standing in Business Adminstration. Brian is a graduate of North Dundas District High School and is presently an employee of the Department of National Revenue Taxation in Ottawa.

Separate School Budget shows $466,035 increase over 1972

The Stormont, Dundas and Glengarry Separate School Board set their current budget last week. The 1973 estimated budget of $8,872,122 is an increase of $466,035 over 1972.

The board has 554 teachers under its jurisdiction working in 47 schools with an enrolment of 10,446 pupils.

Of the municipalities in Zone 1, Finch Township carries the bulk of the load with their mill rate of 21.59, Res. $1,178,355, Comm. $101,795, total $1,280,150; Osnabruck Twp. — 24.05 mills, Res. $206,075, Comm. $59,700, total $265,775; Winchester Twp. — 26.61 mills, Res. $533,450, Comm. $10,305, total $543,755; Matilda Twp. — 23.64 mills, Res. $173,395, Comm., nil, total $173,395; Williamsburg Twp. — 24.41 mills, Res. $125,875, Comm. $56,160, total $182,035; Chesterville Village — 27.73 mills, Res. $227,265, Comm. $78,365, total $303,630; Winchester Village — 27.48 mills, Res. $21,760, Comm. nil, total $21,760; Iroquois Village — 22.42 mills, Res. $128,955, Comm. $15,275, total $144,230; Morrisburg Village — 32.70 mills, Res. $260,755, Comm. $48,750, total $309,505; Finch Village — 18.64 mills, Res. $38,150, Comm. $10,175, total $48,325.

The 1973 Commercial Mill Rate is arrived at by multiplying the residential rate by 111 percent.



Barry F. Lynch, 20-year-old son of Mr and Mrs Francis Lynch, Chesterville, received his Diploma in Agriculture at the recent graduation exercises at Kemptville College of Agricultural Technology.

208 yards of concrete poured on Bridge Deck

The new South Nation River Bridge, Chesterville division, just west of the village, took a major step forward last week when the concrete wearing surface was poured on the bridge deck.

Work was started on the construction of the bridge last summer. First, the four 4-ft. piles in the river channel were completed. Placed on top of these were the pier caps and over the caps four runs of pre-poured cement girders.

The project came to a slow-down during the winter months. Since spring workmen have been busy building forms and placing steel on the bridge deck.

Last Thursday all was in readiness. The pre-mix trucks rolled onto the site shortly after 7 a.m. and the pour began at 7:30. The deck is 230 feet long, approximately 30 feet wide and required a pour 7½ inches thick. Two hundred and eight cubic yards of concrete were used to complete the job. The pour was completed by 2:30 p.m.

A coating of paint has been sprayed over the deck. Site foreman Charles Raymond explained the paint served two purposes: it stopped the fresh concrete from hardening too fast and served as a buffer between the concrete wearing surface and the asphalt which will be placed over it. He pointed out that without the paint, the asphalt and cement would bond themselves together, making replacement of asphalt in later years a difficult task.

Work is continuing on the bridge as the curb forms are being made ready for the cement pour.

Looby Construction of Dublin, Ontario, who are building the Chesterville bridge, have other projects underway in the area. They are working at Winchester Springs and Casselman and will shortly be starting a project at Hainsville.

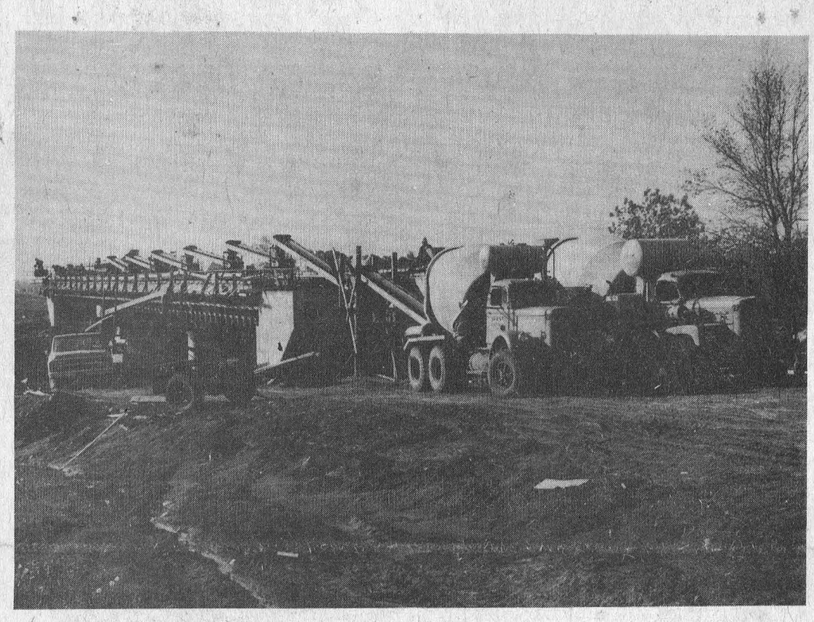

Grant's Ready-Mix Cement trucks were on the bridge site early last Thursday morning. The picture illustrates the conveyor system used by Looby's to get the concrete to the south end of the deck.

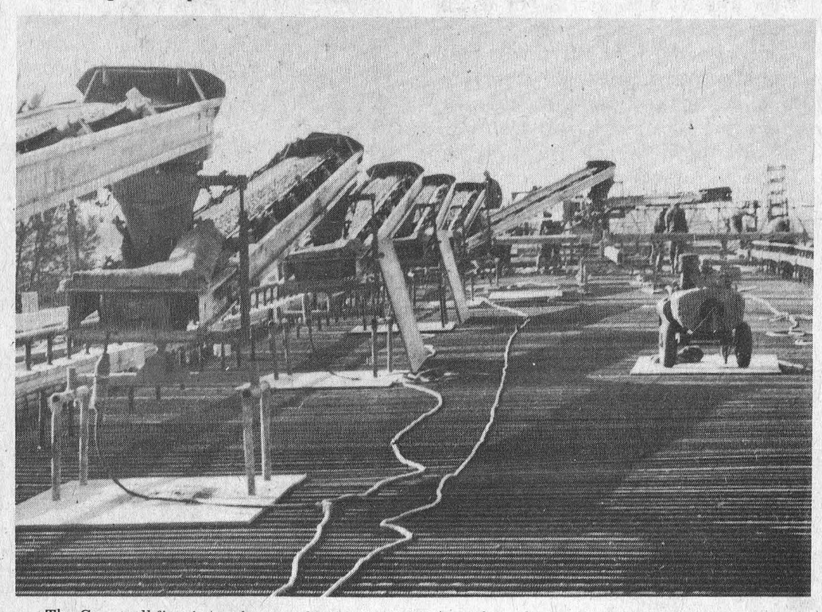

The Cornwall firm's trucks were kept busy as they delivered 208 yards of concrete to the site by 2:30 p.m. This picture taken, on the bridge deck, shows the concrete being transferred from one conveyor ot the next. Also shown are the hundreds of feet of strengthening steel which were placed in the deck.

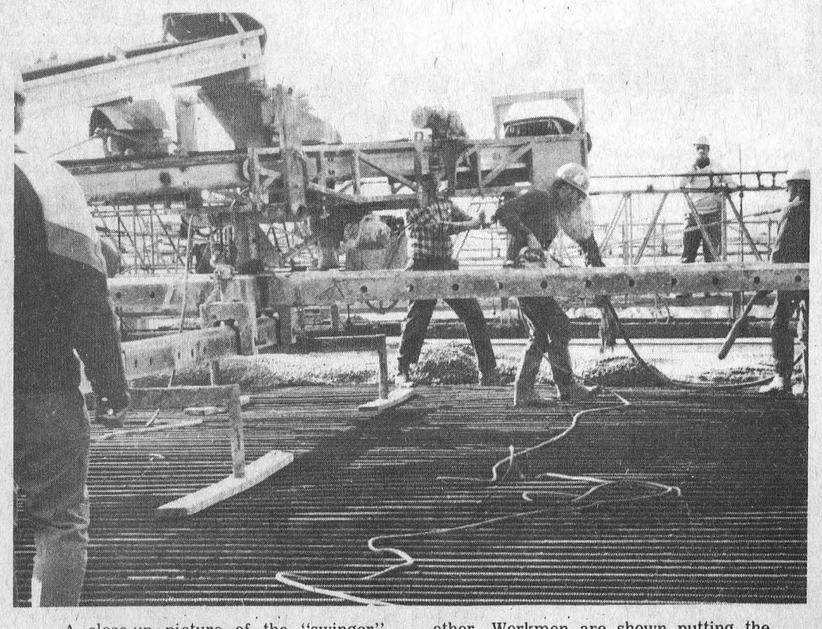

A close-up picture of the "swinger" which was mobile and could spread the concrete from one side of the deck to the other. Workmen are shown putting the final touches to the pour. — Staff Photos.

THE CHESTERVILLE RECORD

P.O. Box 368 — Chesterville — Phone 448-2144 - 2137

Member of the Ontario Weekly Newspaper Association

Subscription Rates: $5.00 per year, anywhere in Canada, payable in advance, U. S. and Foreign, $6.50 per year.

VIEWS...

Formula For Tragedy

Formula for tragedy: take children near water and turn your back for a moment.

These words may sound all too familiar: "When I looked back my two-year-old son was gone. The wind had carried his red and white beach ball some fifty or sixty feet past the markers. The shore was full of children, but not Michael. I ran to the water's edge. Frantic, I yelled for help. A crowd gathered. Someone shouted "There he is!" and an arm's length from shore was the motionless body of my son. A lifeguard dashed out through the crowd and gave mouth-to-mouth respiration. After what seemed like a century of nightmarish waiting, Michael began to cry and cough up water."

Formula for tragedy: take children near water and turn your back for a moment.

The formula works.

There is a way to prevent this kind of horror. There is a formula for an enjoyable day at the beach: vigilance, more vigilance, and constant caution. Brian Paterson, Director of the Canadian Red Cross Water Safety Service in Ontario has this sound advice:

"Supervise — stare at — paste your eyes on — small children and non-swimmers of any age whenever they are in or near the water. Even in supervised areas guard your children yourself."

"If you take family picnics in unsupervised areas, or go to a cottage, always check the water and the shore very carefully for broken glass, sharp rocks or holes. Throw twigs in the water to see if there is a strong current."

"Swimming lessons under a Red Cross Water Safety Instructor will give your child safety knowledge as well as swimming techniques. The badges he earns for the different levels are a challenge to acquire more training."

During Water Safety Week, June 3 to 9, and all summer long, remember the formula for an enjoyable day: vigilance, more vigilance and constant caution. It won't spoil your day.

You And Your Lungs

Most of the organs in your body are protected deep inside you. Your lungs are not so sheltered.

Your lungs are almost directly in contact with the world — the air — outside. Every time you inhale, the outside world comes inside, exposing your lungs to millions of invisible particles and some harmful gases. Whether you live in the city or the country, there are dirt, dust, and plenty of pollutants in the air you breathe. Once pollutants get in your lungs, many stay there; there is no way to scrub them out. The only alternative is to keep them out in the first place, to clean up the air you breathe.

Most lung diseases — except for a small percentage that develop from inherited factors — are triggered by the germs and irritants you breathe in. TB germs and cold viruses are hazards you can inhale, for example. And each drag on a cigarette contains harmful gases and particles. Smoking, in fact, is the major cause of chronic lung diseases. General air pollution also contributes.

Preventing and controlling lung diseases is the goal of the American Lung Association, the new name of the National Tuberculosis and Respiratory Disease Association. Local TB and RD associations, working with concerned citizens across the country, are trying to clean up the air we all breathe. And they're making an intense effort to convince anyone who still smokes to stop polluting his or her lungs as well as the air of everyone nearby. The associations are also trying to find out more about how your lungs work and how diseases can be detected earlier and treated better.

Your TB and RD association is working to give everyone's lungs a better break. Including yours. It's a matter of life and breath.

Ann Landers...

Dear Ann Landers: I would like you to know how great your influence is on some of your readers. (Better late than never.)

Last Christmas was one of the best for my family and me. We exchanged gifts in the morning, enjoyed a fine brunch with invited guests in our gracious dining room, and later we went off to visit members of the family. My wife and I came home about 10 p.m. tired, but feeling wonderfully content.

When we retired to the bedroom, my wife began to read the newspaper. At this point I suggested how I thought a perfect Christmas should be concluded. She agreed it was a lovely idea but asked if I'd mind if she read Ann Landers first. Before I could respond, she changed her mind and said, "But Ann Landers wouldn't want me to keep you waiting" — and she set the paper aside.

Christmas was a beautiful day at our house and the night was pretty nice, also. Thanks, Ann. — A Follower In Shelby County

Dear Follower: Of course she was right. First things first. Thanks for letting me know.

Dear Ann Landers: What does it take to get the magazine publishers and mail order companies to stop sending things out addressed to the person's first initial and last name? (Example: G. Jones.) They can manage to put strings of numbers as long as your arm on the address sticker, but they can't spell the first name out. What's the matter with them, anyway?

For going on two years I have been getting some lady's magazine. Her first initial and last name, Post Office and route number are the same as mine. I complained to the magazine about this six times but nothing happened. Her subscription ran out last month and now I am getting her renewal notices. Since I did not bother to forward her last four magazines I doubt that she will renew and it serves the publisher right.

With all the money the magazine companies spend trying to get readers, why don't they spend a few more dollars and hang on to the ones they already have? — Disgruntled

Dear Grunt: Not all magazines are mailed with only the subscriber's first initial. It's usually recorded the way it was given in the order. But your point about not getting a reply to your complaints is justified. I hope some of the policy-making magazine people out there will take notice.

Dear Ann Landers: How far should parents go with children who want to do their own thing?

Our son graduated from college last week. We put him through four years of Notre Dame, which means he was beautifully educated.

I needn't tell you how much it cost us and what sacrifices we made. Now he informs us that he has learned a whole new set of values. Money, social status, prestige and the rest of the "superficial trappings" are not important. He has decided to shuck all phony facades and will take a civil service exam so he can be a postman. He cited the advantages, a guaranteed lifetime job, no corporate or professional headaches, plenty of exercise and fresh air, and a chance to fill a need in the community.

My husband and I are in a state of shock. Please comment. — Ohio Parents

Dear O.P.: To each his zone. here is a big difference between cold and cool. Ann Landers shows you how to play it cool without freezing people out in her booklet, "Teen-Age Sex — Ten Ways To Cool It." Send 50c in coin and a long self-addressed, stamped envelope to this newspaper.

LETTER to the EDITOR

CONCERNED PARENTS AND PUBLIC SCHOOL SUPPORTERS SPEAK OUT ON THE FRENCH IMMERSION PROGRAMME

Meetings have been held in many areas to discuss and try to understand the French Immersion Programme. This programme is to be implemented in our public school system, where feasible, come September. Committees have been set up in most areas. There have been meetings with the S.D.&G. School Board members some principals and some teachers. Dr. I. M. Gourley, M.D. in Cornwall has shown his concern with a letter.

After many meetings we feel we need a different programme, than the one offered, and presented to us in a different format. Many parents registered their children into a programme which was not fully explained to them before hand. We are not opposed to a French program as a subject given the same amount of time as other subjects starting at the kindergarten level. But we do not feel most children could cope with such a programme, where all subjects except English and Mathematics will be taught in French. Many teachers who are not fluently bilingual will be replaced by less qualified teachers and some of our present English speaking teachers will become unemployed. What happens if some of our English speaking students have planned on teaching as a career and cannot cope with the French language?

We feel too, that this programme will be financially high, not only in dollars but far costlier in human terms if a whole generation of our young children are adversely affected by what we consider as an experiment. We have many people on fixed income in our country areas. The people who opt out will still have to pay. The present system is over budget and cut backs in teachers, busing, etc., are imminent while on the other hand, they are proposing to hire new staff and paying for increased busing, teaching aids, books, etc. Whether we pay in the form of school taxes or provincial taxes

(continued on page 3)

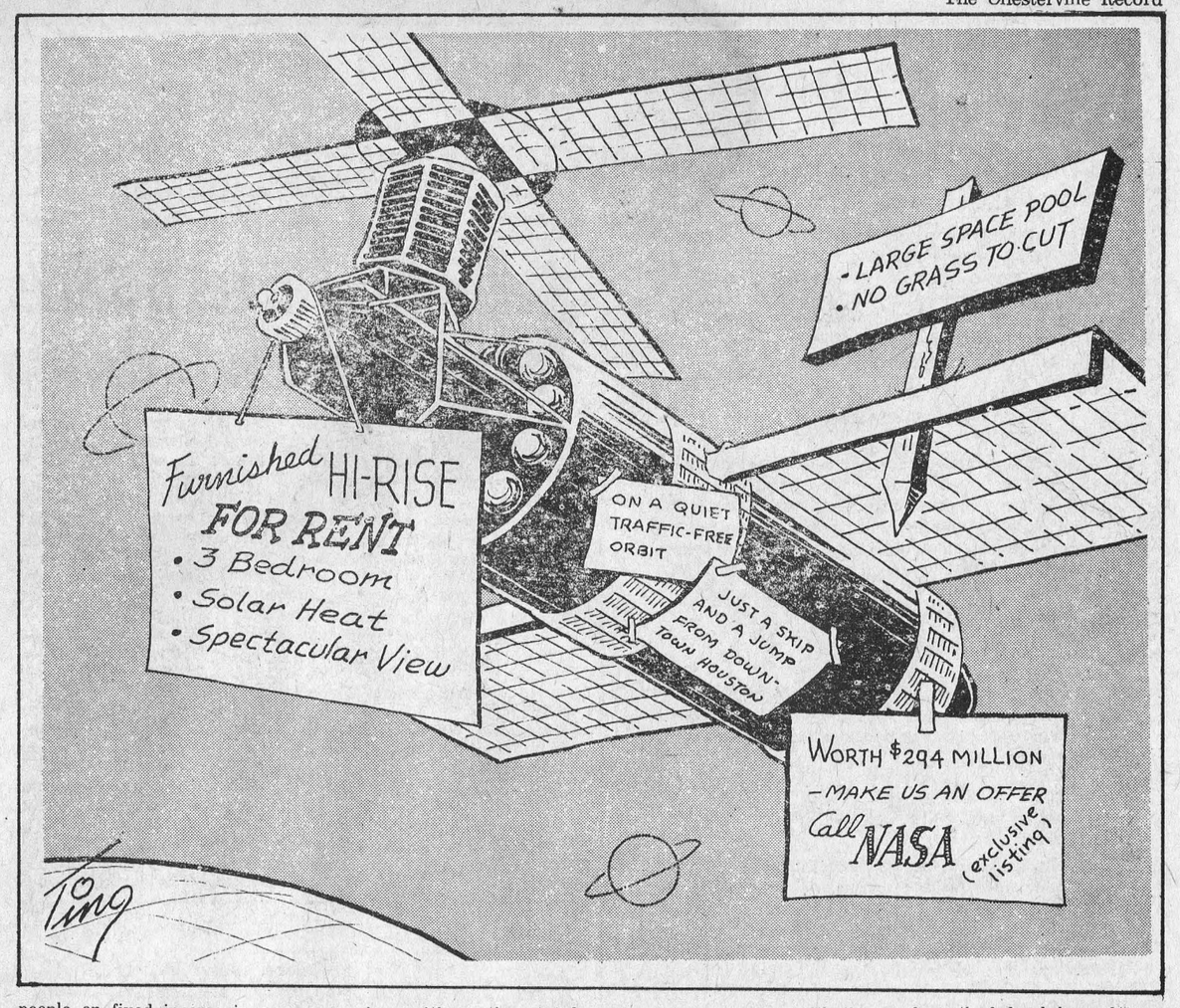

DON IRVINE REPORTS

Donald R. Irvine, MPP for Grenville-Dundas
7th Floor Frost Building-Toronto-Tel 416-965-6701



Though it's been somewhat behind the scenes, there has been a debate going on in this country for the past three or four years that is only now reaching a critical point. The basic question at issue is the equitable distribution of tax revenues between our three levels of government. This argument is now reaching the stage where it may well affect the fabric of our federal system to a greater degree than any other single issue.

All of you know that each level of government has its specific responsibilities and the divisions between them are in most cases clearly drawn. The federal government collects personal and corporate income taxes on behalf of the provinces and on its own behalf and in turn remits the provincial portions to the provinces. The Ontario position and indeed that of most of the other provinces in this debate is that the portion of the total taxes which we receive is insufficient to permit us to finance our constitutional responsibilities. Our point is simply that there is a chronic imbalance in government financing in this country which due to tax changes of the past two years is becoming worse rather than better.

His whole subject is in the news again as a result of the statement by the Treasurer of Ontario at the Meeting of Ministers of Finance from across Canada in Ottawa on May 8. It will undoubtedly be the central issue in the upcoming First Ministers Conference or meeting of all of the premiers in Ottawa on May 24. There are presently in existence a substantial number of programs operated by the provincial government where a portion of the costs are paid by the federal government.

These are known as sharedcost programs and include things such as hospital and medical care, aid to post-secondary education as well as a host of others. The provincial government has expressed its desire to opt out of these programs and go it alone on them and has asked the federal government to provide more tax revenue in order that we may finance them.

Our reasons for this approach are twofold. Firstly, our government believes that the best interests of the citizens of this country require the decentralization of power and authority. We believe strongly in the principle of getting government back to the people and this means, to the greatest extent possible, to the local level. Secondly the performance of the shared-cost programs in the past has been quite unsatisfactory and have encountered practical problems all along the way. First of all, there are too many of them and they have overlapping and often contradictory objectives. Possibly the worst aspect of these programs is that the federal grants that help finance them usually come with strings attached which makes the grants cumbersome and long delays have occurred in the collection of federal contributions and lengthy disputes over what is eligible for sharing. More important than that, however, is that this system distorts provincial priorities and interferes with the efficient dilivery of provincial services. The provinces are often forced to spend in areas where money is available rather than in areas that should have the highest priority. There have been times when federal funds are suddenly curtailed leaving the province with the very difficult problem of assuming either the total program cost or the blame for the reduced services.

In the past, the federal authorities have shown a unilateral willingness to change the income tax system without any consultation or agreement with the provinces. These changes seem invariably to operate to the detriment of provincial treasuries. A perfect example of this occurred in the last federal budget. It restructured the personal income tax after only one year's experience with the reforms which followed the Benson White Paper debate. The reform itself already involved substantial revenue losses to the provinces when it was enacted in 1971. But over the next two years, 1973 changes in the personal exemptions will cost the Ontario Treasury $80,000,000 and due to new "indexing" formulas (a method of reducing the effect of inflation on taxes) our tax revenues by 1977 will be decreased by $500,000,000. This reduces the federal share of taxes from this source as well but they introduced other measures to replace their loss — not ours. It's not very difficult to see why we are saying it's high time that we arrived at new tax sharing formulas.

This may all sound like a dispute between two jurisdictions over money. I can assure you it goes much further than that. It goes right to the root of what the federal system, in this country, is all about.

Remember When...

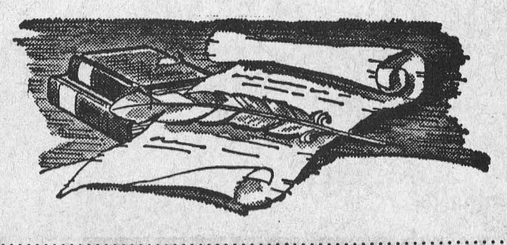

10 YEARS AGO

May 30, 1963

Betty May, daughter of Mr and Mrs Wilfred May of Russell, received her Bachelor of Arts degree at Carleton University this month.

Donald MacLeod of Finch, son of Mr and Mrs J. G. MacLeod received his Bachelor of Science degree at Carleton University this month.

Keith Graham of Chesterville was re-elected chairman of the Dundas County Advisory Board, Canadian National Institute for the Blind.

A large crowd of friends and relatives attended a reception in honour of Mr and Mrs Basil Young in the Toyes Hill Orange Hall.

Stormont County Hold 4-H Achievement Day: Top honours received by Carolyn Clark, Audrey Alguire, Linda Johnston, Brenda Hunter and Barbara May.

---

20 YEARS AGO

June 4, 1953

Glen White has been appointed to High School Board to replace Keith Graham who resigned.

Thomas Faulkner of Morewood will celebrate his 86th birthday on June 8.

Mr and Mrs W. B. Rowe attended the Convocation at McGill University May 27 when their daughter Shirley received her Bachelor of Science in Home Economics.

A Memorial plaque was unveiled in Morewood Presbyterian Church in memory of Mr Thomas Feeley.

Mr and Mrs Howard Summers suffered a severe loss when their house and its contents were burned to the ground.

---

30 YEARS AGO

June 10, 1943

Pro Alfred wins special prize for most points in Overseas Athletic Meet.

Mrs R. C. Tait was honoured by Trinity United Societies for her capable and faithful work in the Church organizations.

About 25 friends and neighbours gathered at the home of Mrs Agnes Brown, in honour of her 87th birthday.

Miss Grace Allison, having successfully completed her three years training at Kingston General Hospital, graduated June 7.

Mrs Mitchell left for her home in Vancouver after spending the past week with Mrs Moffatt and Kellogg.

---

40 YEARS AGO

June 1, 1933

A motion was passed at the Chesterville Public School Board meeting that the lady teachers be engaged for the coming year at a salary of $900.00.

Grade 1, S.S. No. 7, Winchester: Carman Smith, Isobel Hunter, Kenneth Hillis and Ford Smirle.

Friends and neighbours gathered at the home of Mr and Mrs Lyle Loughridge at Morewood to bid them farewell before leaving for their new home.

(continued on page 3)



"Learning French Can Be Fun"

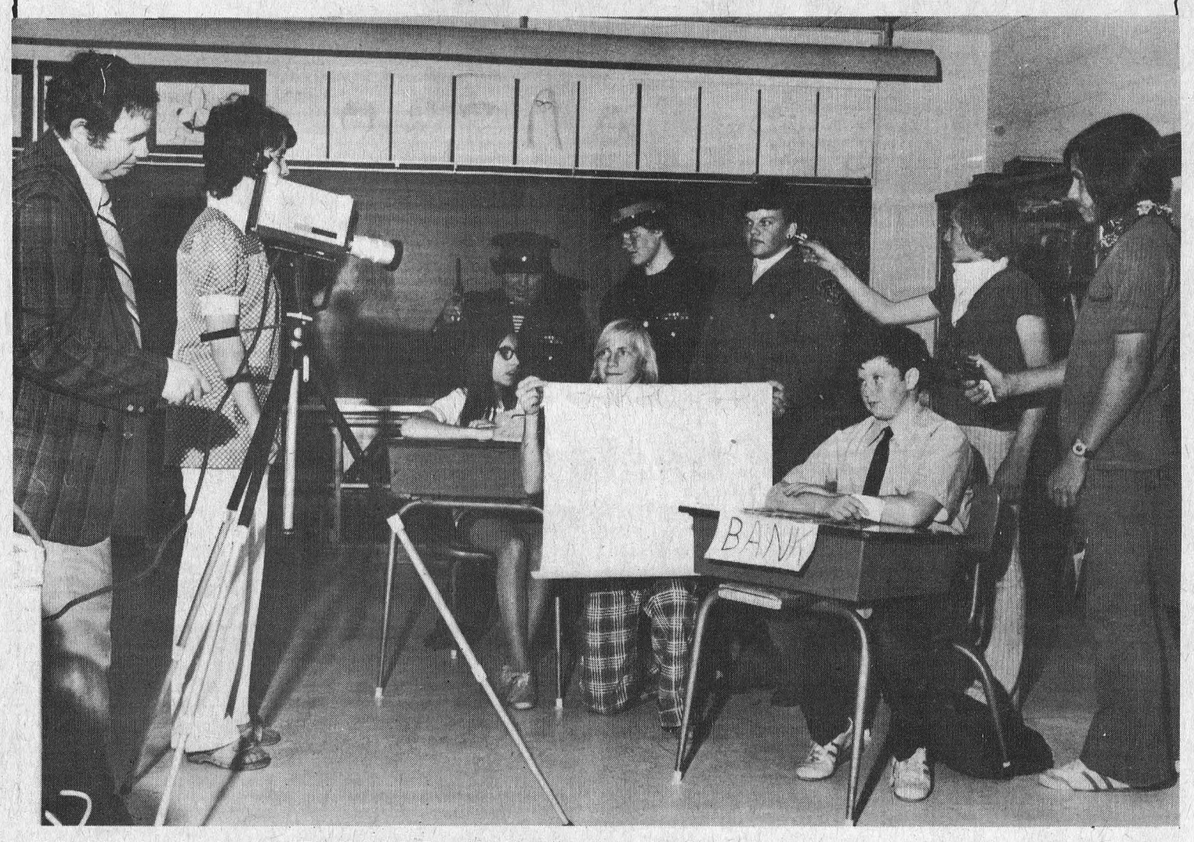

Jack Whyte from A.V. Centre, S.D.&G. County Board of Education video tapes a scene from a French commercial presented by Elma Public School students. Pictured in the bank robbery scene are Larry Morrow, holding sign; left to right, Susan Casselman, Brenda Elliott, Brenda Babcock, Greg Beckstead, Ronnie McMahon, Arie Vanderlin. In front, Mrs Pauline Whittaker and Jack Whyte. — Staff Photo.

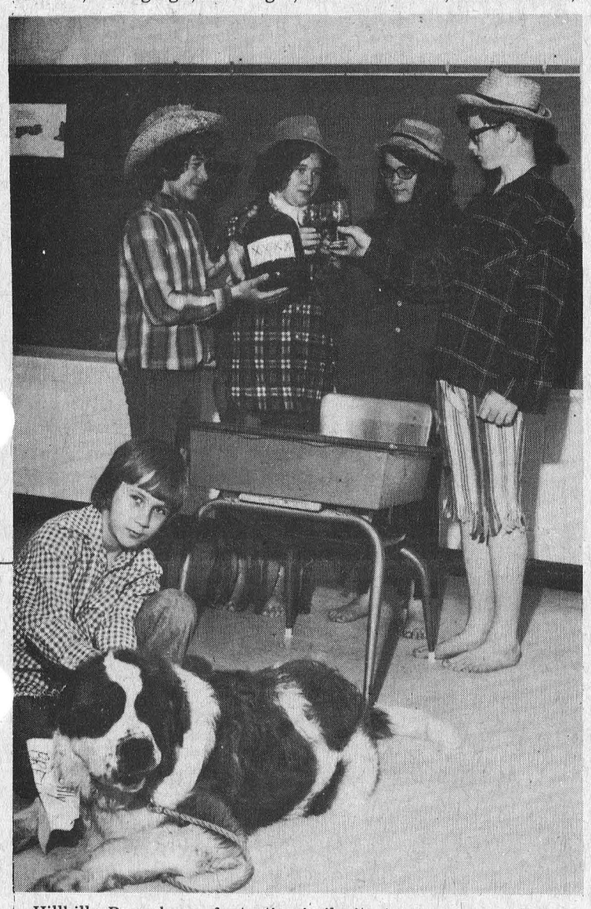

Hillbilly Brew has a fantastic similarity to a commercial for a famous brewery seen on TV. Students taking part in this scene are, the dog Goliath, the dog's master Kirk Allison; back row, left to right, Randy McIntosh, Donna Dillabough, Cindy Young, and Lyle Servage. — Staff Photo.

Mrs. Clair Robetson hosts Berwick W.I. May meeting

Berwick Women's Institute met recently at the home of Mrs Clair Robertson for the May meeting. The meeting was opened by the president Mrs Clem Rushford, with the Opening Ode and the Mary Stewart Collect. Following this the roll —call "Should a person be critical and blunt, or tactful and kind." This was answered by eleven members.

Mrs Adam Anderson, the secretary read the minutes and gave the treasurer's report.

Mrs Clem Rushford gave her report on the District Directors meeting which had been held in Newington on April 18.

The final arrangements were made for District Annual which took place in Berwick on May 17 and Mrs C. Robertson reported on the new 72-73 programs.

Mrs Jessie Oouderkirk, convener of consumer affairs gave an interesting talk on the "Buying, Storing, and Grading of Food" and also on consumers assistance.

Mrs Lila Foster read a poem on "Thoughts of Home" and had a game which was won by Mrs Jessie Ouderkirk.

The meeting was adjourned and a dainty lunch was served. Plans were made for the June meeting to be held at the home of Mrs Tony Sanders.

LETTER TO THE EDITOR —
(continued from page 2)

makes little difference. The cost is paid by the taxpayers. We feel our present English programme could use some of this extra money to better our present system, in many areas.

Many people who come to Ontario have to learn to speak English, it is not right to ask them to learn a third language. Is it really a necessity for our children to have to speak French in Canada at the present or in the near or distant future?

We feel the County Board and The French Advisory Committee did a poor job communicating with the parents, and that in the future the public should be given all the facts and a chance to vote before such a programme be implemented.

We are now taking steps to stop this programme for the time being. We feel the S.D.&G. Board should re-evaluate this whole programme.

If anyone wishes any information concerning this problem, feel free to write to P.O. Box 296, Ingleside, Ontario. (Anyone wishing to donate any money on behalf of this cause please write P.O. Box 246, Ingleside, Ontario, and we will inform you on how to proceed.

Thank You
Concerned Parents

Mainly About People

Friends who called and visited at the home of Mr and Mrs Cecil Haley were Mr and Mrs Bill Donaldson and children, Mrs Gordon McNaughton, all of Smiths Falls, Mr and Mrs Ernie Hall, Morrisburg, Mr Blake Riddelll of New Brunswick, Mr Bruce Riddell of Montreal, Mr and Mrs Cal Jacques, Brockville, (Fay), Mrs E. Helmer, and Mr and Mrs Eceil McNaughton, Carolee and Cindy Lou, Hamilton.

REMEMBER WHEN —
(continued from page 2)

Miss Edna MacPherson of Beckstead was honoured at a msicellaneous shower prior to her marriage.

Form IV Sr., St. Mary's School, Chesterville: Marie McMillan, Hubert Moriarty, Charlotte Lynch, John Devaney, Bertie Sharkey, Eddie Moriarty

Do you need a HEARING AID?

* * *

AFRAID of the price?
AFRAID it might not help?

* * *

Try one for pennies a day
Write for our Rental Plan—
IT'S FREE

* * *

SUMMERS' HEARING AID CENTRE
Winchester Ontario
35tf

THE STORMONT, DUNDAS AND GLENGARRY COUNTY BOARD OF EDUCATION

will receive applications from qualified applicants for the position of

PRINCIPAL DESIGNATE

for

a new composite secondary school in Stormont County which will open in September 1974 with an enrolment of 1,000 students — approx. 675 English-speaking and 325 bilingual.

The school is located 14 miles north of Cornwall on Highway 43 and will contain excellent modern facilities.

The ability to commuicate in both English and French will be an asset.

The school will be organized on a semester basis.

For the year 1973-74 the appointee will act as Principal of Maxville High School, Maxville, Ontario, located 7 miles from the new school. Maxville High School is a bilingual school with an enrolment of approx. 300 and will be incorporated into the new school when it opens in September, 1974.

The Principal Designate will be involved in equipping and staffing the new school as these matters require attention.

Salary — $22,000 upon appointment
max. - $24,000.

Applications will be received by —

A. E. Kelley,
Superintendent of Personnel,
Stormont, Dundas and Glengarry
County Board of Education
305 Baldwin Avenue,
Cornwall, Ontario.

F. Cambell, Chairman
H. D. Shaw, Director of Education
38-1

REAL ESTATE FOR SALE

LOVELY FOUR-BEDROOM HOUSE IN WINCHESTER — all convenien[ces] [in]terior beautifully finished with panellin[g] [ro]om in living area. Reasonably priced. F[ull] arranged. SOLD

GOOD THREE BEDROOM BRICK HOUSE — on quiet residential street in Winchester, new oil furnace and bath. Large treed lot. Asking $19,000.00.

NEAR SOUTH MOUNTAIN — good three bedroom house, all conveniences, on 1-2 acre treed lot. Double garage. Easy commuting to Ottawa. Asking $22,000.

CEMENT BLOCK GARAGE IN SOUTH MOUNTAIN— only thirty miles from Ottawa, capacity six cars, all modern equipment. Over 100,000 gallons gasoline sold annually. Asking $30,000.00 for building and equipment, plus stock at invoice.

CONTACT ALLEN SCOTT, 774-2832

Howard E. Biccum Broker
Winchester, Ontario
Days: 774-2832 Evenings: 774-3233

IF YOU'VE FOUND THE DEALING TIGHT WHERE YOU'VE BEEN YOU HAVEN'T BEEN TO THE ANGUS LOOSE CABOOSE

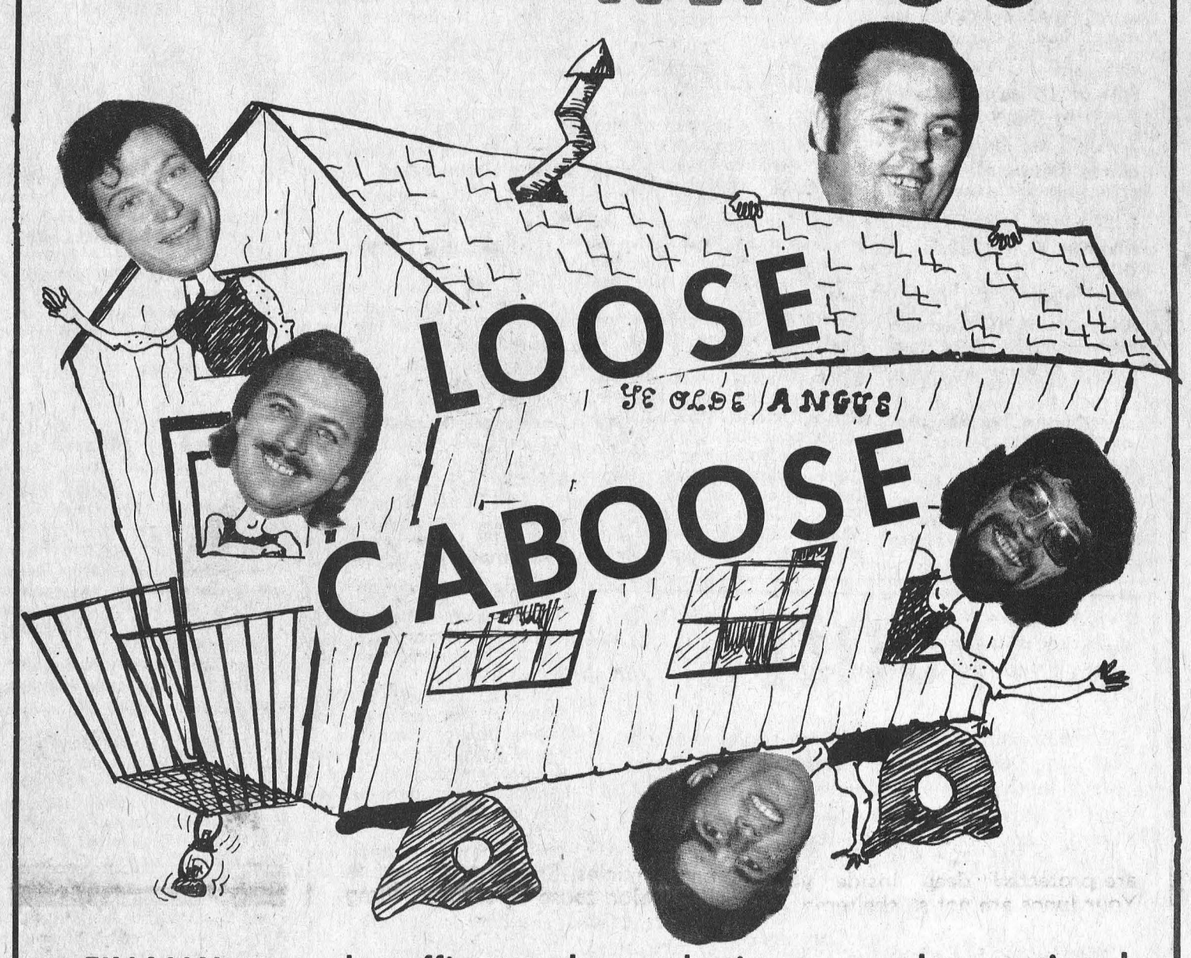

FINALLY, our sales office on the car lot is open and operational - Coffee's on most of the time, so stop in and visit us, whether you want a car or not.

2,000 miles free driving With The Purchase Of Any Used Car Or Truck During This Sale Period

REMEMBER All Used Cars Over $1,000 Carry A 100% Warranty And Lifetime Parts Discount.

HURRY, stocks are getting low on used cars, so get here while the selection is still good

1970 CHEV IMPALA — 2-door HT, new paint, light green with matching interior and Vinyl Roof, V8, AT, PS, PB. Fully reconditioned. Stock 8081-8. Was $2795. NOW $2195	1972 PONT. — 2-dr. HT, V8, AT, R, PS, & D. Brakes, Shadow Gold with beige Vinyl Interior and Roof, Just Like New. Stock No. 723A. The Bargain of the week. Was $3795. NOW $3345	1970 PLYMOUTH FURY III — 2-Dr. HT, Yellow and Black comb. Paint, Vinyl Roof & Inter., V8, R, AT, PS, PB, Fully Recon. and Ready to Roll. Stock No. 904A. Was $2395. NOW $1895
1970 PLYMOUTH SPORTS FURY — 2-dr. HT, White with Blue Int & Houndstooth Vinyl Roof, 440 c.i.d. V8, Sp. Whls., A Real Sleeper. Stock No. 8074B. Was $2495. NOW $2245	1969 OLDS TORANADO — 2-dr. HT, Burgandy with White Vinyl Interior and Roof, Low Mileage, V8, AT, R, PS, PB, Radial Tires. Uncheked. A true luxury car. Stock No. 8008A. UNBELIEVABE LOW PRICE $1695	1966 FORD CUSTOM 500 — 4-dr. Sedan, V8, AT, R, Ideal Second or First Car, Runs very good, Needs little repairs, A genuine opportunity. Stock No. 807A. As Is special. AT ONLY $345

Sales Dept. OPEN
9-9 Weekdays
9-6 Saturdays

ANGUS PONTIAC - BUICK "At The Crossing" WINCHESTER, ONTARIO 774-2620

Call Collect - 774-2620

ANGUS BUICK PONTIAC where you never get a bum steer

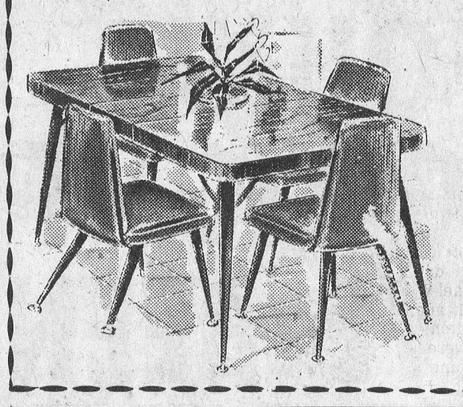

7-PIECE CHROME SET
6 Chairs and Table
with Green Marble Top
THIS WEEK ONLY
$149

Furniture Values
MacINTOSH'S
FURNITURE AND APPLIANCE
Phone 774-2636 Winchester

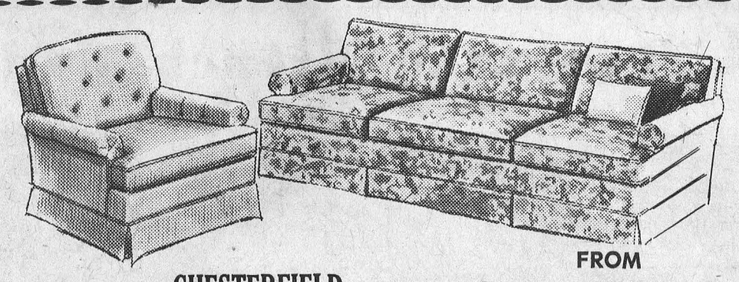

CHESTERFIELD & CHAIR SUITE
2, 3 and 4-Cusion Sizes
FROM $169 for 2 pieces

OBITUARIES

Mrs. E. Fetterly

Emma L. Swerdfeger, wife of the late Frank Fetterly of Cornwall, died at Convalodge Nursing Hospital on Monday, May 7, 1973. She was in her ninety third year.

Born at Hoasic, Ontario, daughter of Lewis H. Swerdfeger and his wife Elizabeth O'Shaughnessy, she and Mr Fetterly were married in 1904 and spent most of their lives farming at Dunbar and Aultsville. In 1955 they moved to Cornwall. Mrs Fetterly was predeceased by her husband in 1959.

She is survived by two daughters, Mrs Bernice Froats (Beatrice), and Mrs Lawrence Morgan (Ruby), both of Cornwall.

The funeral was held at McArthur Bros. and McNeil Funeral Home on Thursday, May 10 at 1 p.m. The service was conducted by Rev. George Clifford of St. Paul's United Church assisted by Miss Glenna Beauchamp. Interment was at Maple Ridge Cemetery, Chesterville.

Pall bearers were Kenneth Daly, Donald Campbell, Earl Thompson, James Good, Donald Bouck and Earl Ault.

Roy A. Miller

A resident of Morrisburg, Roy Adam Miller, passed away at Winchester Memorial Hospital on May 20, 1973. He was in his 78th year.

The one-time resident of Niagara Falls was born at Cambridge, Ontario. He was predeceased by his wife, the former Gladys E. Burd.

Mr Miller is survived by two children, Freeman Miller, of Kemptville, Ontario and Verna Miller, Ottawa, Ontario. He was predeceased by a son Lyle Miller, Barrie, Ontario. Other relatives surviving include grandchildren Mrs Greg Wolfenden, Verna and Anne, Barrie; Mrs Ralph Bellamy, and Marilyn, Barrie; David, Debra and Lorraine Miller, Cornwall; brother and sisters, Mrs Frank Hess (Sarah), Williamsburg; Mrs Allan Thompson (Bessie), Morewood; Mrs Ranold Murphy (Olive), Morrisburg; Mr Willis Miller, Toronto. Two brothers and one sister predeceased Mr Miller, Stanley Miller, Burlington, Cecil Miller, Morewood and Mrs John Carruthers (Hattie). Oxford Mills.

Funeral services for the United Church member were conducted by Rev. L. M. Ferguson at the Brownlee Funeral Home on Tuesday, May 22. Interment was made in the Crysler (west) Cemetery.

Pall bearers were Jim Ferguson, Donald McMillan, Frank Carruthers, Clifford Ouderkirk, Claude Meldrum and Garnet Rutley.

John R. Allen

John Rae Allen, Mountain, retired farmer, died suddenly on May 22, 1973. He was 74 years of age.

Mr Allen, who was born January 5, 1899, was the son of William H. Allen and his wife Martha Isobella Adams. Surviving relatives include: Edythe Allen, Mountain; Mrs Lee Kennedy (Della) South Mountain; Mrs Hedley Wood (Viola), Agincourt; Mrs Ada Carlyle, Winchester. He was predeceased by one sister, Martha E. Mennier.

A member of I.O.O.F. Lodge, No. 428, an Oddfellows Service was held on May 23 at 9 p.m. He was a member of the United Church.

Funeral services were conducted at the Vice and Craig Funeral Home, Winchester, by Rev. N. Baird and Rev. M. Peters at 2 p.m. on Thursday, May 24. Interment was made in the Reids Mills Cemetery.

Pall bearers were Lloyd Logan, Donald Allen, Ken Carlyle, John Laughlin, W. C. Van Allen and Arthur Erwin.

Lottie Jane Zeran

Lottie Jane Zeran, who was born and educated at Newington, died suddenly at Markham, Ontario, on May 13, 1973. She was 81 years of age.

The Dublin Street resident lived in Cornwall before moving to Markham in 1972. She was the daughter of John and Sarah Markell.

Surviving are a daughter Audrey Guay, Toronto and a son, Otha Simm, Markham. She was predeceased by one son Walter. Mrs Zeran was predeceased by four brothers and sisters, Richard, George , Sadie and Jemima. Two sisters survive, Mrs Laura Miller, Ogdensburg and Mrs Grace Winters, Cornwall.

The life-long member fo Newington United Church was president of the Women's Association of Canada in 1959.

Rev. Burtch and Rev. T. Dunlop conducted the funeral service at 11 a.m. at the Brownlee Funeral Home, Finch, on May 16. Interment was made in Hillcrest Cemetery.

Pall bearers were James Zeran, Gladstone Winters, Kenneth Winters, and nephews Bert Zeran, Peter Zeran and Doug Zeran.

Lucy E. Cumming

Chesterville and area was saddened by the announcement of the death of a life-long resident. Lucy Ellen Cumming died on Thursday, May 24, 1973. She was in her 72 year.

She is survived by her husband, Gordon Cumming whom she married in Ogdensburg in 1933. The Queen Street resident was the daughter of Cephrenus Hummel and Emma Keys. Several nieces and nephews survive.

A member of the nursing profession, she received her education at local schools and took her nursing training in Cornwall. Special tribute was paid the deceased by the Canadian Legion and the Nursing Profession.

A member of the United Church, funeral services were conducted by the Rev. L. M. Ferguson at vice and Craig Ltd. at 2 p.m. on May 26. Interment was made in Maple Ridge Cemetery.

Pall bearers were Jack Lannin, Alfred Jarvis, George Crawford, Keith Graham, Ed Forward and Malcolm Byers.

Home Economist speaks at Chesterville WI. meeting

Miss Lorraine Holding, County Home Economist was guest speaker at Chesterville Women's Institute held in Trinity United Church dining hall on Tuesday, May 22. Miss Holding spoke on the metric system which will be used in Canada within ten years. The system is a universal system of measuring which we need to adopt due to more extensive world trade and communication.

The speaker was introduced by Mrs John Vanden Bosch and thanked by Mrs Edwin Forward.

Other guests present were the girls of the 4-H Homemaking Club "The Zig-Zaggers" and their mothers. Their Achievement Day project was displayed "From Fibres to Fabrics". The story was told by Shawna Ferguson and a fashion show with the members modelling their dresses had as commentator Karen Mackler.

The business was conducted by the president Miss Marion Casselman assisted by Mrs Allison Graham.

Reports were given by Mrs Harold Edwards, Mrs George Johnston and Mrs Myles Merkley.

Correspondence included notice of a C.N.I.B. banquet at Morewood on May 30 and a Dessert Luncheon for Canadian Save The Children in Cornwall on May 28.

Mrs Eric Casselman reviewed the progress of "Meals on Wheels" project which it is hoped will be carried out in Chesterville community.

The June meeting will take the form of a tour through Nestle's on Thursday, June 21.

A contest "Know your fabric care symbols" was conducted by Mrs Phil Westbrook.

Lunch was served by the conveners Mrs Vanden Bosch and Mrs Westbrook assisted by their committee, Mrs Edwin Forward, Mrs Harold Edwards, Mrs D. McElheran and Mrs Fay Droppo. 4-H members serving were Helen Moss, Sheila Edwards, Leona Moss, Shawna Ferguson and Karen Mackler.

Cornwall hosts Lions Club Parade

CORNWALL — Parade Marshall, Lion Earl Dagenais, said if "I Love A parade" was amongst your favourite songs, the citizens of Cornwall and District, along with 10,000 visitors, were able to see the words of that song come to life on Sunday, May 27 when Cornwall and district hosted the largest parade held in the area.

The 215 Unit parade was made up of 40 bands of every description and size, and included trumpet, drum and bugle, brass, pipe bands, and drum corps, with Air Transport Command, of the Canadian Armed Forces leading the parade 50 floats endeavoured to depict the Lions Convention themes, with Salute to Labour the main one for 73 which produced some odd floats. Thirty-five Majorette groups were in competition with entries from as far north as Malartic, Quebec, who sent 80 lovely beauties.

The balance of the parade was made up of decorated cars, antique cars, dune buggies, mini bikes, horses, musical vehicles and a manure spreader with the "Sweetest Smell This Side of Town."

The parade assembled on Second Street, east of St. Felix Street, it marched off at 1 p.m. and proceeded west on Second Street to Brookdale for dispersal in the Brookdale Mall. The Review and Judges Stand was located in front of the Federal Building on Second Street East.

It was estimated the parade took three and one half hours to pass any given point

NOTICE

Please take note that at the social evening on June 16, when the Carleton Show Band plays in the arena, you must be 18 years of age to lawfully remain on the premises. If there is any doubt in a person's age, they will have to have proof of it at the door.

Chesterville Chamber of Commerce Executive

REMEMBER DAD ON HIS DAY !
WE HAVE MANY GREAT GIFTS FOR GREAT DADS
Among them we have . . . WATCHES, LIGHTERS, CUFF LINK SETS — DIAMOND, FRATERNAL, SIGNET AND BIRTHSTONE RINGS
— ALL AT MOST REASONABLE PRICES —
WE ALSO DO ALL KINDS OF ENGRAVING AND REPAIRING
WALTER'S JEWELLERY
Phone 543-3014 Morrisburg Shopping Plaza

Does Your Roof Need REPLACEMENT OR REPAIR?
— call —
TOM HEAPHY
774-5773
R. R. 1
WINCHESTER, ONTARIO



NEED A
New or Used
Ford
SEE
BOURGIE - LEPAGE AUTOMOBILES
FORD DEALERS
Centre Town
EMBRUN — ONT.
— 443-2942 —
— Ottawa 236-4989 —
Contact:
R. LEPAGE
Salesman
OPEN EVERY NIGHT UNTIL 9.30

ATTENTION FARMERS
ATRAZINE
FOR SALE
AT LOW PRICES
100 LB. LOTS & OVER
$1.90 LB.

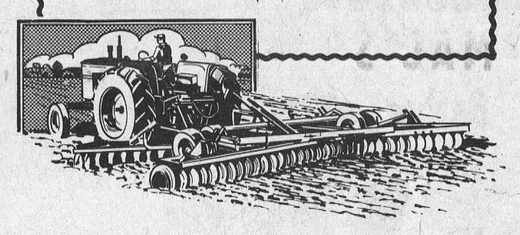

ALSO — CORN OIL CONCENTRATE AND SUTAN FOR CRABGRASS CONTROL
—APPLY—
NICK DIRVEN
FINCH, ONTARIO
PHONE – 984-2860
39-4

JOHN AMSING CARTAGE
Avonmore, Ontario
* * *
— Sand & Gravel
— Top Soil
— Truck and Loader
* * *
Ph. 346-5442
31tf

Great New Low-Priced Tractor

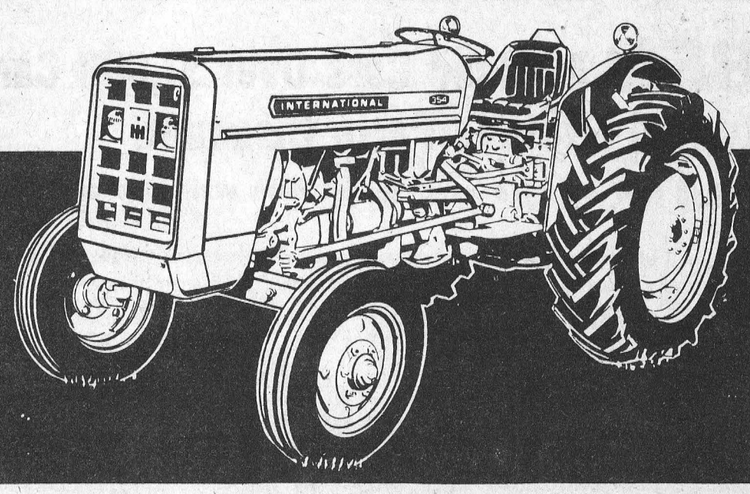

32 HP* INTERNATIONAL® 354
- Choice—husky gas or diesel engines—both 144 cu. in.
- 8 fwd—2 rev speeds
- Dry type air cleaner
- 6½ in. disc brakes
- 3-point hitch with draft and position control
- Constant running PTO
- Safety starting
- 12-volt system—12 gallon fuel tank
- Underslung muffler. "New look" IH styling.

One Day FREE Demonstration

*Mfr. est. max. PTO. All the above are standard. Only options are auxiliary valves, vertical muffler, power steering, protective frame. See the new low cost 354, now.

CARL-DON Equipment Limited
Mountain Ph. 989-2049 Chesterville Ph. 448-2166

ATTENTION CHAIN SAW OWNERS!
BUY 2 OREGON® SAW CHAINS AND GET 1 FREE
For a limited time, participating OREGON saw chain dealers are offering 1 *FREE* OREGON chain when you purchase 2 chains at regular list price. Free chain to be same type and size as those purchased.
This offer applies only to Series 70, Micro Bit and Chipper chains.
See your OREGON dealer today and save.
If this offer is not available in your immediate area, contact:
Sales Department,
Oregon Saw Chain Division,
Omark Canada, Ltd.,
505 Edinburgh Road North,
Guelph, Ontario
N1H 6L4
OREGON A CUT ABOVE THE REST
EARL EAMER
Avonmore Ont.

'RONLYN'
M-M FOODLINER
NEWINGTON, ONTARIO PHONE 346-5529



Does Your Home Lack Colour?
Why not liven up those dull walls and woodwork with
FRESH PAINT
Martin Senour Paint
Latex – $3.99 gal.
Semi-gloss – $4.99 gal.
WE HAVE EVERYTHING YOU WILL NEED TO GET STARTED
CLEARANCE SALE ON RUBBER BOOTS
Sturdy molded rubber cleated, non-slip soles — final reduction
UP TO 50%
CHECK OUR FLYER FOR THIS WEEK'S SPECIALS
— COMING NEXT WEEK —
"GALA EVENT"

Ottawa valley subject of new CBOT sketches

Valley Sketches is the title of a new thirteen-week series currently in production at CBC Ottawa. Patterned after last year's successful Bytown Sketches, this new series will examine the early history, events, evolution of outlying areas development of outlying areas around Ottawa. And like last summer's production, Valley Sketches needs the public's help if it is to successfully protray the many regional communities and their colorful histories.

Last year, Ottawa residents were asked for assistance. This summer the areas being explored include: Hull, Aylmer, Lucerne, Perth, Bell's Corners, Richmond, Stittsville, Fallowfield, Lanark, Watson's Corners, Carleton Place, Beckwith Township, Almonte, Leckies Corners, Bennie's Corners, Appleton, Pakenham, Fitzroy Harbour, March Township, South March, Dunrobin, Arnprior, McNabb Township, Smiths Falls, Merrickville, Manotick, North Gower, Kemptville, Osgoode, Metcalfe, Russell, Cumberland, Rockland, Orleans, Navan, Carlsbad Springs and more.

Almost every community within the area bounded by Arnprior on the west, Perth and Smiths Falls on the south, Rockland on the east and Aylmer, Quebec, on the north will be included, but the amount of program time assigned to individual areas will depend upon two things. First, the role the community played in the historic development of the area, and secondly the amount of material CBOT researchers are able to unearth on the various locations.

Already the archives, libraries, museums and other official records of the area have been extensively examined. What is needed now are the unique contributions that can be made by the residents (or former residents) of the areas.

Such things as old photographs, maps, scrap books, letters, interesting family heirlooms and other objects (such as tools) of particular historic significance are needed. We'd also like to know the location of any little-known historical buildings or other points of interest.

Besides collecting various objects and articles, the CBOT production crews also needs the personal recollections of long term residents and some of the more colorful senior citizens in the Valley. They are looking for colorful anecdotes, stories and even songs that depict early life in Ottawa and Rideau Valley areas. If you or your father worked on the log drives, cleared the land, helped settle the towns, ran a general store or helped build one of the early churches, perhaps there's something you could add to our portrayal of the Valley's past.

Anyone wishing to contribute material of any kind to the series is asked to write to: Valley Sketches, CBOT-TV, Box 3220, Station 'C', Ottawa, Ontario, K1Y-1E4, or call 725-3511, local 217. Please include your name, address and telephone number and a brief summary of what you have to contribute. Do not send documents, photos, or other memorabilia until you have been asked to do so. These methods help to make it easier for the crew to keep track of which articles belong to whom so that treasured keepsakes may be returned to their donors when the program has been filmed.

Filming and video-taping of the series is already underway throughout the area. When you see the CBOT color mobile tractor-trailer roll by, it's probably your town's history they've come to record. Your contribution might add just the right personal touch that Valley Sketches is striving for. Producer Cec Browne is confident that the pride which Valley residents have in their communities will ensure their help in producing an accurate and informative thirteen week series of Valley Sketches.



CBC OTTAWA'S "MOBILE UNIT" — Coming your way . . . the big blue and silver semi-trailer which contains the production facilities and control room of CBOT's three-camera mobile unit prepares for another day's "shooting" of Channel 4's new fall series, "Valley Sketches."

BIRTHS

May 15, 1973 — Mr and Mrs Roger Markell, R.R.2, Brinston, A Son.

May 17, 1973 — Mr and Mrs Thomas Clapp, Winchester, Ontario, A Daughter.

May 19, 1973 — Mr and Mrs Andrew Irven, R.R.4, Crysler, A Daughter.

CORRECTION

In a previous write-up of the Darling family reunion which appeared in the Record a name was erroneously left out.

Ray Darling, youngest son of Mrs Frank Darling, was in attendance for the occasion.

Newington couple mark 65th wedding anniversary

Two of Newington's best known citizens, Mr and Mrs Henry Scott, marked 65 years of married life at the home of their niece in Belleville, Ontario, on Saturday, May 12.

Mrs Scott was the former Lillie Warner, a daughter of Mr and Mrs Michael Warner. Mr Scott is a son of Mr and Mrs Robert Scott of Newington.

They were married at the bride's home at Bunker Hill in 1908, with Rev. E. Cameron officiating. The Scotts resided in Newington all their lives. For many years Mr Scott was a section man and fireman with the old New York Central Railway which ran through the village to Ottawa. An accident compelled him to retire in 1933.

They have no children, but they were foster parents of a niece, Mrs Jack Burrows (Jean) of Belleville.

They received a number of phone calls and visits from friends on the occasion, many cards and messages of congratulations.

We invite all New Parents to drop in and See Our Complete Line of BABY SUPPLIES and pick up a FREE BABY THERMOMETER

McNEELEY'S Drug Store
Williamsburg, Ont.
Phone 535-2345
25tf

HEARING AID TRADE-IN TIME
* * *
We'll allow you $125.00 trade-in for your old aid — regardless of condition
* * *
FOR APPOINTMENT
774-2606
* * *
SUMMERS' HEARING AID CENTRE
Winchester Ontario
35tf

Weekly Special
SUNBEAM ELECTRIC MOWER
$49.77
BEGG LUMBER CO. LTD.
HOME HARDWARE
1923 — 50 Year's Service — 1973
CRYSLER, ONTARIO 987-2802

LOUGH, LEWIS & ASSOCIATES
CHARTERED ACCOUNTANTS
Chesterville, Tel. 448-2092
Cornwall Tel. 932-8691
Alexandria Tel. 525-1585
29tf

MAC'S Barber Shop



KING STREET
Chesterville
— Men's Hair Styling
— Long Hair cut and shaped
OPEN
DAYS: — Tuesday to Saturday - 8:30 to 6:00 p.m.
EVENINGS — Tuesday and Friday - 7:00 p.m. to 9:00 p.m.
Closed All Day Monday

Deep Cut FOOD SPECIALS
Kam Luncheon Meat tins 49c
Kraft French Dressing 29c
Clarks Pork and Beans 28 oz. 39c
Clarks Kernel Corn 2 tins 45c
Heinz Tomato Juice 10 oz., 3 ..... 35c
Gattuso Macaroni or Spaghetti, 2 pkgs. 45c
Heinz Sliced Pickles, 15 oz. .. 19c
Maxwell House Coffee, 10 oz. $1.99
shop with confidence
LAFLAMME'S GROCERY
KING STREET
Phone 448-2822



NEW 1973 BRIDAL GOWNS
THE WEDDING DRESS
as special as the day
— the most impotrant dress of your life
GOWNS FOR THE ENTIRE BRIDAL PARTY
at
Popular Prices
Bunny's
FASHIONS LIMITED
CORNWALL, ONT.
111 Pitt Street 933-3281



PERFECT TOUCH™
by Rilling®
the New European Discovery
It's the new controlled action heat perm that actually CONDITIONS your hair while giving it full body whether your style is smooth or curly. Your hair will be more lustrous, have greater style versatility and sets will last much, much longer.
If your hair is COLOR-TREATED, TINTED, BABY FINE . . . or if you are lucky to have normal hair, you will now enjoy the beautiful benefits of PERFECT TOUCH, the conditioning Salon Perm.
BANISH FRIZZ FOREVER!
Your hair stylist's dream of perfection is now the service of today. Call for your PERFECT TOUCH appointment now.
Success Through Use — Absolutely Proven
Nancy's Beauty Salon
448-2393 — Chesterville

HOT SHOT VALUES ON USED CARS

1971 FORD CUSTOM 500 — 2-door HT, loaded with extras $2695.00
1970 MAVERICK — 2-door, 6 cylinder, Automatic. Only 47,000 miles $1745.00
1969 PONTIAC PARI[SOLD]- 4-door HT, Loaded with extras $1995.00
1969 FORD CUSTOM — 4-door, V8, Automatic, Like new $1595.00
1969 PONTIAC STRATO CHIEF — 2-door HT, V8, Automatic, Radio $1795.00
1969 DODGE DART, 2-door HT, 6 Cylinder, Automatic $1495.00
1968 CHEVELLE MAL[SOLD]oor HT, Bucket Seats, 327 Motor $1595.00
1968 METEOR — 4-door, 6 cylinder, Aut. $895.00
1968 COMET — 2-door HT, V8, AT, Radio $1195.00
1967 CHEV BISCAYN[SOLD]or, V8, Aut. .. $895.00
1966 CHEV BISCAYNE — 4-door, V8, Automatic, as is $345.00

USED DATSUNS

1973 DATSUN 610 — 2-door, HT, Automatic, Vinyl Roof ..... Demo
1972 DATSUN 510 — 4-door, only 13,000 ..... $2195.00
1972 DATSUN 1200 — Sedan, only 13,000 ..... $1795.00
1972 DATSUN 1200 — Sedan, only 14,000 ..... $1795.00
1972 DATSUN 1200 — Sedan, automatic, only 17,000 miles $1895.00
1971 DATSUN 510 — 4-door, like new $1895.00
1971 DATSUN 510 — [SOLD]ly 27,000 ..... $1895.00
1971 DATSUN 1200 — Sedan, red, owned locally $1395.00
1971 DATSUN 510 — Wagon, 4-door, like new .. $2095.00
1969 DATSUN 510 — 4-door, Maroon, new paint $1295.00

Bogart Motor Sales
Chesterville, Ont. Ph. 448-2488

WINCHESTER MANAGEMENT & CONSULTANTS
WE SELL SERVICE
INCOME TAX, WILLS, ESTATES, PARTNERSHIPS
BOOKKEEPING, ACCOUNTING, VALUATING
C. HILL
P. O. Box 518 Phone - Winchester 774-2439
1tf

TENDERS FOR FUEL

Sealed Tenders, plainly marked as to contents, will be received by the undersigned until 12:00 noon, Friday, June 15, 1973, for the supply and delivery to the various County Buildings mentioned hereafter, with approximate quantities required more or less:

County Administration and Courthouse Building	30,00 gals. Furnace Oil No. 2
Glen-Stor-Dun Lodge	50,00 gals. Furnace Oil No. 2 140,000 gals. Furnace Oil No. 4
E. M. O. Office	1,000 gals. Furnace Oil No. 2

Information to bidders, specifications and tender forms may be obtained for the above from the office of the undersigned.

The lowest or any tender, or any part thereof, not necessarily accepted.

P.O. Box 698, Cornwall, Ontario.

R. J, Lapointe, Administrator, Clerk-Treasurer
38-1

Look in the CLASSIFIED First!

— THINK — FLOWERS FOR
— BEAUTY
— COMFORT
— CHEER
Diana's Flower Shop
Morrisburg Shopping Plaza
— CALL COLLECT —
543-2566, 9 a.m. - 5:30 p.m.
Evenings - 448-2198

Be Sure OF QUALITY SAVINGS..
FOOD SCOOPS

Aylmer Fancy Tomato Juice 48 oz. tin, 3 ..... $1.00
Carlton Club Soft Drinks Asst'd Flavours, 10 oz. tin 6c
Aylmer Stuffed Manzanilla Olives 8 oz. jar 45c
Blue Surf Special Pack Powdered Detergent, 32 oz. 49c
David Strawberry Tarts, 16 oz. 49c
Glad Garbage Bags, pkg. 10 ..... 59c
Rose Relish, asst'd var., 12 oz. 25c
Javex Special Pack Liquid Bleach 128 oz. cont. 59c
Guestime Orange Flavour Crystals 2 pkg. of 4 ..... 88c
Kadana Economy Pack Tea Bags pkg. 100 ..... 59c
Swing Lemonade Flavour Crystals 3¾ oz. pkg., 4 ..... 49c
York Fancy French Style Wax Beans or Cut Green Beans, 14 oz., 4 ..... 88c

MEAT
C P Partly Skinned Fully Cooked Shank Portion Smoked Ham, lb. 69c
Frozen Knife Cut Chicken Legs, lb. 77c
Fresh Ground Beef, lb. 86c
Reg. Cut Prime Rib, 1st 4 ribs only Beef Rib Roast, lb. $1.23
Mary Miles Store Pack Skinless Wieners, lb. 65c
Labelle Fermiere 1 lb. pkg. Pure Pork Sausage, lb. 95c
Fearmans 5 to 6 lbs. - Fully Cooked Smoked Picnic Shoulders, lb. 69c

PRODUCE
Canada Fancy McIntosh Apples, 3 lb. bag 49c
Chefmate Lemon Juicers 2, 5 oz. 39c
U.S. No. 1 Fresh Green Cabbage, lb. 17c
South African Fancy Granny Smith Apples, lb. 39c
Slack's' Snowhite Fresh Mushrooms Pint box, each 49c
Canada No. 1 Waxed Turnips, lb. 13c
Casselman Mild Cheddar or Farmers Cheese, lb. 89c
Kraft Canadian Processed Single Cheese Slices, 8 oz. 49c

FROZEN FOOD
Picnic Frozen Concentrated White or Pink Lemonade, 12 oz. tin 23c
Farm House Frozen Apple Pie, each, 57c

DELUXE 10-SPEED RACER
Dual Brakes, Safety Levers Padded Saddle
$89.77
AUTOPLAET
The Plastic Overcoat for Your Car or Boat
Shines and Protects any Car up to One Year. As seen on TV
$3.98
Ray-O-Vac
FLASHLIGHT BATTERIES
D and C Size
4 for 98c
ICE-COLD COOLERS
Lightweight Polystyrene
28 qt. - 17 1-2 x 12 1-2 x 14
$1.29

FULTON BROS. LTD.
HOME HARDWARE, ELECTRICAL APPLIANCES
Grocery & Home Hardware 448-2345
Electrical Department 448-2195

KITCHEN CORNER



ASPARAGUS . . . ASPARAGUS
ASPARAGUS

To cook asparagus properly — that is the question!

Once described as the King of all Vegetables, a great platter of freshly picked perfectly cooked asparagus is a dish to set before a king — or anyone else for that matter.

To enjoy asparagus at its best, buy it carefully, store it properly and cook it so that it's just tender with a trace of crispness, but with all its fresh green colour, flavour and texture intact.

Buy: asparagus that is firm, wrinkle-free and bright green in colour, fading to white, with slight tinges of purple at the butt end. The scales of the tip should be tightly closed. The moister the cut end, the fresher the asparagus. Properly stored, you will find the spears standing upright in a half inch of water or on dampened absorbent paper. Fat spears are just as tender as their thinner cousins, sometimes even more so. When spears are half an inch in diameter, buy at least 6 stalks per person or 8-10 if the asparagus is to be a separate course.

Prepare: by snipping the ends off at their breaking point or cut off the ends to make all the spears the same length.

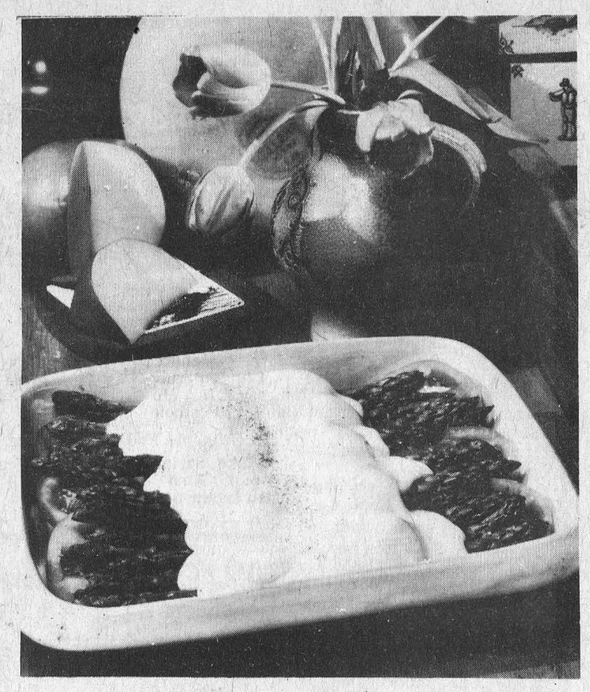

Cook: asparagus quickly in boiling salted water in a frying pan or pot large enough to accommodate the stalks horizontally. This prevents damage to the tips and makes it much easier to remove the asparagus from the pan with a lifter.

Bring the water back up to a boil, reduce heat and boil gently for 8 to 10 minutes. Overcooked asparagus loses its flavour and develops an unpleasant sourness.

Asparagus Rarebit

Serves 4

2 lbs. asparagus

Cheese Sauce

1 tbsp. butter
1 tbsp. flour
¼ tsp. dry mustard
¼ tsp. salt
pepper lightly to taste
1 cup tomato juice or milk
6 - 10 oz. Gouda cheese, graded

Melt butter in top of double boiler over direct heat and blend in flour. Add liquid. Stir constantly until sauce thickens. Place sauce over hot water in bottom of double boiler and blend in shredded cheese, stirring until cheese is melted and mixture is smooth. Serve immediately over freshly cooked asparagus. Include wedges of hard cooked eggs and tomato slices for a more substantial dish. Serves 3 to 4.

Asparagus with Sour Cream

2 lbs. fresh asparagus
1-3 cup sour cream
3 tbsp. melted butter
½ cup soft bread crumbs
½ tsp. crumbled basil leaves
½ tsp. salt
½ tsp. paprika

Cook asparagus in small amount of salted water; when cool enough to handle place in a single layer in 12 x 8 x 2 inch pan. Spread with sour cream. Combine butter, bread crumbs, basil, salt and paprika; sprinkle over asparagus. Bake at 375 degrees for 8 to 10 minutes or until bread crumbs are brown. Serves 6.

Asparagus Casserole

3 eggs
2 lbs. fresh asparagus
1 cup grated cheddar cheese
1 cup cracker crumbs
1 cup milk
½ tsp. salt
4 tbsp. melted butter
cracker crumbs for topping

Beat eggs in 1½ quart casserole dish. Add all ingredients except butter and crumbs for topping. Pour melted butter over top; do not mix. Top with sprinkling of crumbs. Bake at 350 degrees F for 35 to 45 minutes. Yields 6 servings.

MacEWEN Ford

FORD SALES LIMITED
MAXVILLE, ONTARIO
PHONE: 527-2100

OPEN:
8 a.m. to 9 p.m. Monday through Friday
Saturday - 8 a.m. to 5 p.m.

* COMPLETE BODY SERVICE
* SALES
* SERVICE
* LEASING

"REMEMBER IF YOU DON'T BUY FROM MacEWEN YOU'LL PAY TOO MUCH"

SINCE 1877 Scarfe Paints

YOU CAN WIN THIS T.V.
(FILL OUT ATTACHED COUPON)
DURING OUR
LUCKY 7 PAINT SALE

12" PORTABLE ELECTROHOME T.V. SET BOTH AC & DC

SALE ENDS: June 2, 1973

GUARANTEED
Scarfe FIRST LINE BEST QUALITY Scarfe

LEISURE LINE
INTERIOR ACRYLIC LATEX
Reg. 12.10 per gal.
INTERIOR SEMI-GLOSS
Reg. 13.00 per gal.
BRANTINE SUPER WHITE ENAMEL
Reg. 15.55 per gal.
Savings of over $7.00 PER GAL. and more!
OFF MANUFACTURER'S SUGGESTED RETAIL PRICE LIST

at 7.77 PER GAL.
QUARTS AVAILABLE AT $2.77
TEAR OFF THIS COUPON AND ENTER YOUR NAME IN OUR "LUCKY 7" ELECTROHOME T.V. DRAW

GOLD LINE
EXTERIOR ALKYD HOUSE PAINT
Reg. 14.85 per gal.
EXTERIOR LATEX
Reg. 12.85 per gal.
INTERIOR-EXTERIOR FLOOR ENAMEL
FOR WOOD AND CEMENT
Reg. 12.90 per gal.
WOODGUARD INTERIOR & EXTERIOR STAINS
REDWOOD & CEDAR ONLY
Reg. 11.45 per gal.
OFF MANUFACTURER'S SUGGESTED RETAIL PRICE LIST

BYERS
Building Supplies
CHESTERVILLE
STORE 448-3318 LUMBER YARD 448-2182

ENTRY FORM
NO PURCHASE NECESSARY
name
address
city
prov
phone
Contest rules available from your participating store

O.D.H.S. Senior girls tops at EOSSA Trials

Osnabruck District High School girls track and field team won a total of 24 points out of a possible 30, in various events in the Eastern Ontario Secondary School Association Trials held in Cornwall recently.

Five schools participated in the day long event: Cornwall C.C.V.S., General Vanier Secondary School, St. Lawrence High School, Ecole St. Laurent, and Osnabruck High School.

The Osnabruck squad led by Pat Ronsom, who copped the senior girls award, tallied up the most points by a senior team in the Trials.

Pat, the daughter of Mr and Mrs Serviss Ronsom, Ingleside, is a Grade 13 academic student at Osnabruck High School. She has achieved a long list of impressive athletic accomplishments, during the past few years. She is captain of the senior basketball team which won the league championship for 1972-73, awarded most valuable player on the senior girls basketball team, member of senior girls volley ball team and also winner of the mixed doubles badminton league.

Upon graduation Pat is hoping to enter into Physical Education at Queen's University, Kingston, Ontario.

The Osnabruck Senior Girls track team won the following events: 220 yd. dash, Pat Ransom, 22.4; long jump, Pat Ransom, 14'1"; triple jump, Pat Ransom, 32'11"; discus, D. Adams, 87'2½"; 400 relay, O.D.H.S. team, 57.8.

Winners of the local track and field trials will be allowed to compete in the Eastern Ontario Track Meet to be held in Kingston, Ontario. The five girls representing Osnabruck will be Linda Michaud, Debbie Adams, Nancy Bender, Faye Ransom, and Pat Ransom.



Osnabruck District High School were well represented at the Eastern Ontario Track and Field Trials in Kingston, Ontario, by the girls pictured above. Left to right, Mrs G. Doig, Physical Education Teacher, Linda Michaud, relay team; Debbie Adams, Senior Girls discus; Nancy Bender, relay team; Faye Ransom, relay team. In front is Pat Ransom, individual champion at the EOSSA Trials.

Bookmobile Visits

The S.D.&G. United Counties Bookmobile will visit the following locations during the week of June 4:

Monday, June 4 — Glen Walter 9:15 - 10:00; Summerstown 10:15 - 10:25; Bainsville 11:00 - 11:15; Glen Nevis 11:45 - 12:00; Glen Robertson 1:15 - 1:45; Glen Sandfield 2:00 - 2:30; Dalkeith 3:00 - 4:00.

Tuesday, June 5 — Williamsburg C 11:30 - 12:00; Inkerman 1:30 - 3:00; Hallville 3:15 - 3:30; Mountain 3:45 - 4:15.

Wednesday, June 6 — Riverside Heights 1:15 - 3:00; Winchester Springs 3:30 - 4:00.

Thursday, June 7 — Laggan 1:15 - 2:30; McCrimmons Corner 2:45 - 3:15; Dunvegan 3:30 - 4:15.

Friday, June 8 — Lunenburg 9:30 - 9:45; Berwick 10:15 - 11:40; Crysler 11:50 - 1:00; Morewood C. 3:05 - 4:00.

Wood is stronger in tension than in compression.

Look in the CLASSIFIED First!

NOW-
A DIRECT DIAL NUMBER
TO REPLACE ZENITH 07337
FOR CP SERVICES.
TOLL FREE.

Starting June 1, 1973 dial one fast number to unzip our whole bag of services:

CP Rail
CP Air
CP Express
CP Hotels
CP Ships
CP Telecommunications
Just identify your zone on the map.

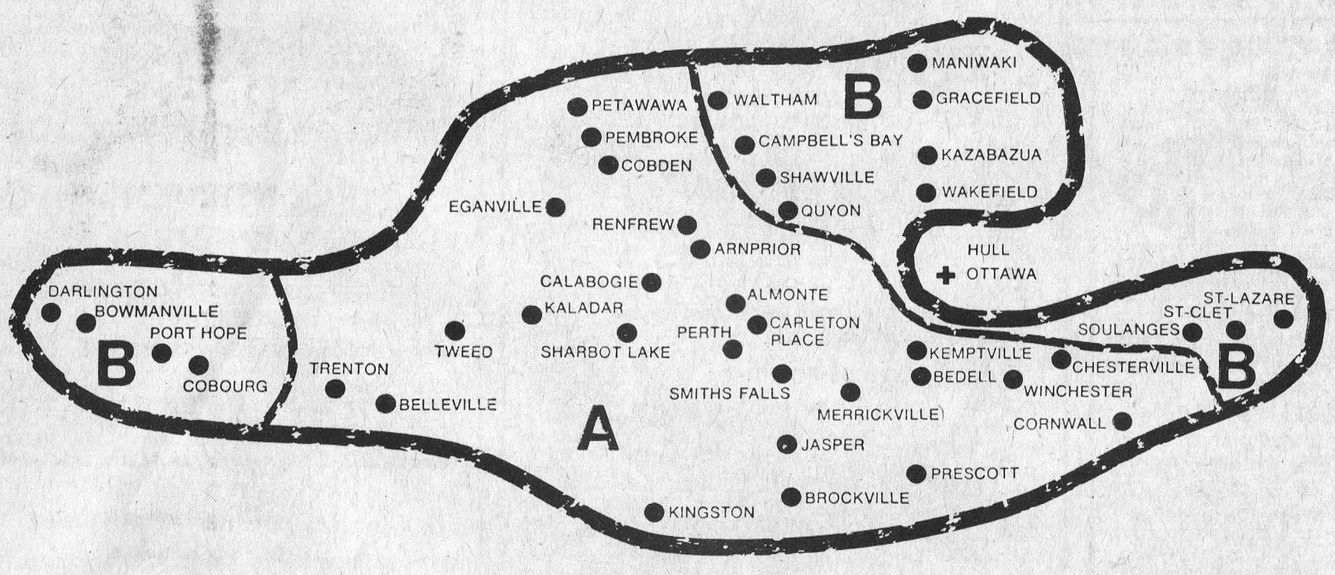

Your Ottawa Customer Service Centre number round-the-clock is:

If you live within:		
Zone A	(Area Code 613)	1-800-267-1310 Toll free
Zone B	(Area Codes 514/416/705/819)	1-800-267-1330 Toll free

For those areas where direct distance dialing is not available ask your long distance operator to place your call.
If you are presently using a local telephone number for CP Services continue to do so.
Telex subscribers may continue to reach CP Service Centre by dialing 053-3144.
For travel arrangements, you may also call your local Travel Agent.

CP Services

BUYING? SELLING? RENTING? HIRING? GO CLASSIFIED

CLASSIFIED ADVERTISING RATES

FOR SALE, FOR RENT, HELP WANTED, ETC., MARRIAGE, ENGAGEMENT and COMING EVENTS, 15 cents a line counting 5 words to a line, minimum $1.00 first insertion. Subsequent insertions at 10c a line, with a 70c minimum. CARDS OF THANKS, 15 cents per 5-word line, minimum $1.00. IN MEMORIAMS, $1.00 plus 40c for each 4-line verse.

The Advertiser agrees that the publisher shall not be liable for damages arising out of errors in advertisements beyond the amount paid for the space actually occupied by the portion of the advertisement in which the error occurred whether such error is due to the negligence of the publisher's servants or otherwise, and there shall be no liability for non-insertion of any advertisement beyond the amount paid for such advertisement

FOR SALE — 12 and 14 h.p. Electric Lawn Mowers, run on batteries, built-in battery re-charger, no noise, no smoke, no fuel; also 17 h.p. two cyl. Diesel Tractor with lights, 3-pt. hitch and fluid in tires, $2500. — Robertson Equipment Cornwall, Phone 932-2841. 38-12

FOR SALE — Excellent Rodney Seed Oats. — ph. 984-2437 or 984-2422. 34tf

FOR SALE OR RENT — Hereford or Holsteins bulls, off good sires. — Apply to Sullivan Bros., Chesterville, Ont. Phone 448-2332. 19tf

FOR SALE — Holstein Springers, first calf heifers. — Logtens Brothers, Berwick, Ont. 38-2

FOR SALE — Quantity of Timothy seed, recleaned and free from all weeds. — Irwin Holmes, Winchester Springs, 774-3791. 38

FOR SALE — Kitchen set, table 36" x 46", extension, and 4 chairs, white arborite top, good condition. — 984-2093, Finch. 38-2

FOR SALE — Timothy seed, $20 cwt.; seed oats, $6 cwt.; straw, 75c bale; cedar posts, $1 each. — 933-4637 (farm, Long Sault). 36tf

FOR SALE — 1970 Rambler vacation trailer, 17 ft., gas and electric refrigerator, 3 burner gas stove, flush toilet; also canopy. — 535-2630. 38

FOR SALE — Surge milker, complete with 2 pails, pump and pipe line for 14 cows; water pressure system; milk cans; few stanchions. — Wilfrid Woodside, R.R.2, Lunenburg, 346-5558. 38-1

FOR SALE — G.E. 16 lbs. Automatic Washer, 3 cycles, with non clogging washer filter for the lowest price ever, $269.00. Matching 3 cycle Dryer with safety start switch and 4 way vent system, for only $159.00. — Fulton's TV and Appliances, Sales and Service, Chesterville, 448-2195. 38-1

FOR SALE — G.E. 8000 BTU Air Conditioner, on sale now for $259.95, 2 speed cooling with 10 position automatic thermostat. Buy now and beat the heat. Smaller units for as low as $149.95. — Fulton's TV and Appliances, Sales and Service, Chesterville, 448-2195. 38-1

FOR SALE — 1966 Chev ½-ton truck, new paint job, good condition. — 448-2977. 38

FOR SALE — B.S.A. motorcycle, 650 cc, good condition; wedding dress, size 12, white lace hood. — 448-3397. 39

FOR SALE — 15-16th Charolais Bull, 6 French, Sire Dagabert, 7 months old. — Elburn Crites, Ingleside, 537-2316 after 5:30 or 537-2416. 38-1

FOR SALE — Used John Deere corn planter, 2-row, fertilizer attachments. — Graham Smith, 448-2271. 38

FOR SALE — Grade Holstein bull, coming service age, sired by Elmside View Dude out of a dam with a B.C.A. of 170-175. — Keyes Smith, 448-2550. 38

FOR SALE — Milker pails, extra large, DeLaval Magnetic; 30 gal. hot water tank. — Floyd Dunbar, Finch, 984-2485. 38

FOR RENT — Store or office space, central location, electrically heated. — 448-3335. 39-2

FOR SALE — Double piston Universal Milker pump. Like new. — 448-2454. 38

FOR SALE — Government inspected sides of beef, 83c lb.; sides of pork, 65c lb., Cut and wrapped for freezer. — Earl's Meats, phone 448-2324, Chesterville. 51tf

FOR SALE — Bedstead and springs; also debeaker for chickens. — Ernest Naidow, Finch, 984-2817. 38-2

FOR SALE — 48 acres with small barn, good well on east Cedarville Road, South of Avonmore. — 769-3215, Massena, N.Y. 39

FOR SALE — fiberglass Drapery, blue and green, covers wall 9' x 8'; also clearance of flourescent fixtures. — 987-2015. 39-3

FOR SALE — Awning, 4' x 6', black and white, used one season only. — 987-2015. 39-3

FOR SALE — Five year old Paint Mare, western trained, excellent trail horse; also 3 year old Black and White Pony with brand new saddle. — 448-3149. 38-1

FOR SALE — Five piece bedroom set, light finish, good condition. — 984-2461. 40-3

BARBECUE TIME IS HERE



Fresh Ground Hamburg
10 lbs. ..... lb. 69c
Fresh Pork Ribs
Lb. 79c
Fresh Chickens
Lb. 59c
Barbecue Wieners
Lb. 45c
Barbecue Bologna
Lb. 45c
Barbecue Pork Sausage
Lb. 45c

Cut and wrapped for freezer
Open Hours:
Thurs., Fri. - 1 to 6 p.m.
Sat. - 8 a.m. to 6 p.m.
until further notice
COUNTRY MEAT MARKET
BILL MARCELLUS
Phone 448-2123
Dunbar, Ont

WANTED — Clean soil, twenty 15 yard loads, approximately. Delivered. — Box No. F-838, care of Chesterville Record, Chesterville, Ontario. 42

WANTED — If you have purchased a new home or farm, you should protect your investment with some low cost mortgage insurance. For information on this low cost insurance, call — James R. Moran, agent, Great West Life Assurance Co., College Street, Chesterville, Ontario. Phone 448-2834. 38tf

HAY WANTED — Any amount of good quality hay. — Apply to John Hueff, Morewood, Ont. Phone 448-2659. 37tf

WANTED — Springers; also open Heifers, complete herds, grades or purebreds. — Edwin Montgomery, phone 984-2237. 27tf

EQUIPMENT RENTALS — Air compressors, dozers, sand, gravel, building heaters, house moving. — Sullivan Bros. Chesterville. Call 448-2660. 16tf

ARTICLES WANTED — Top prices paid for scrap metal; brass, copper, lead, batteries, radiators, paper. — L. R. Bell and Son, 840 Amelia St., Cornwall, 933-1119. 43tf

ANTIQUES WANTED TO BUY — Corner cupboards, pine wash stands, wall cupboards, tables, etc. colored glass, crocks, chairs, oil lamps, toilet sets, dolls, atlases and history books. — Cecil MacNabb, Morewood, Ont. 613-448-2047. Apr., May, June

WANTED — Holstein springers; open and bred heifers, purebred and grade; also complete herds. — Contact Glen Hollister, 984-2381. 12tf

FOR SALE
* * *
LEARN FRENCH THE EASY WAY
20 Records - Phono Lingual Institute. By Jean Coutu and Alan Mills.
* * *
PARADE SADDLE
for small riding horse or large pony, new bridle
* * *
2 SINGLE UNIVERSAL MILKERS
Surge motor & pump
* * *
CITIZEN'S BAND
2-way radio set
* * *
PAIR SUNBEAM - STEWART COW CLIPPERS
* * *
Phone 984-2392
MARIE McMONAGLE

CUSTOM SLAUGHTERING — We will pick up and slaughter your beef and pork, cut, wrap and freeze. — Earl's Meats, 448-2324, Chesterville. 22tf

ANTIQUES WANTED — Old glass, coloured pieces, any style, clear pattern glass and old china. Wooden ware; butter bowls, prints, pine corner and flat cupboards, small pine corner and flat cupboards, small pine washstands, sinks, chests, tables, desks, cobblers' benches, settees, spice and coffee mills. Old brass: candlesticks, kettles, mirrors, picture frames, vases. Old iron: pots, coffee grinders, etc. Oil lamps: No matter how large or small, give us a call. — Gordon and Doris McDonald, The Castor Shop, Box 138, Phone 445-5229, Russell. June 30,73

ANTIQUES WANTED — We pay fair prices for the following — large flat two-wall cupboards, wash stands, trunks, tables, rocking chairs, kitchen chairs, hanging lamps, oil lamps, glass, etc. — Contact Mac Kays Antiques and Collectables, Box 141, R.R.6, Ottawa, Ont., or call 1-822-7471. July 73

FREE ESTIMATES — For all types of building construction — barns, machine sheds, renovations to houses and other buildings. — Call Dingman's Construction, phone 984-2043 or 984-2343. 14tf

BISSELL FOR CLEANING — Used Vacuums and polishers. Shampoo rugs in your home. — Contact L. Bissell, Ingleside, Call 537-2598. June 73

PASTURE AVAILABLE — Excellent grazing pasture from June 1 to October 31. New page wire fencing, 300 acres of timothy, brome, alfalfa and clover with bush, 2 streams, 2200 ft and 2800 ft. long, spring fed, salt supplied at all times. All catlle should be ear tagged or branded. No bulls in pasture. Chesterville area. Only $25. per season for yearlings, $30 for cows or steers. — 234-1333 or 733-6872 (collect). 38tf

BUSINESS OPPORTUNITY — White wash truck and equipment for sale. Truck, 56 GMC; 200 ft. high pressure hose; 100 gal. tank; motors and pump, etc. Priced to sell. — 448-2910 or 448-2600. 38

HELP WANTED
Finishing Carpenters for Plant Work and General Laborers
Male & Female
— Steady Employment —
Apply in person to:
MORE-WOOD HOMES LTD.
MOREWOOD, ONTARIO
35tf

HELP WANTED — Man for parts department in store; also man for help on farm. — Hough Bros. Machinery and Enterprises, Finch, Ontario. 984-2622. 35tf

SPECIAL PRICES ON PAINT CONTINUE — Discontinued colors or odd mixes, first quality paint to clear at 95c quart, $3.75 gallon. Limited quantity. Complete line of Sunworthy Wallpaper Books (14) all washable and also a choice of scrubbables, vinyls, velvets and strippables. Prompt Delivery. — Contact Begg Lumber Co. Ltd. and Home Hardware, Crysler, Ont., 987-2802 or (evenings) 987-2922. 38-2

WANTED — Men to work on building construction. — Dingeman's Construction, 984-2043 and 984-2343. 35tf

WANTED — Farm home for 6 months old German Shepherd, good watch dog. — 448-2594. 38-1

COOKING POTATOES — Idaho Baker; delicious baking potato; early Red Norland, these cook fluffy white; Irish Cobbler; Kennebec; Sebago. Keep this ad. — S. Wilton Produce Farms, Mount Brydges, Ontario. 38

FARM FOR RENT — 60 acres for pasture or year-round. All fenced. — 931-1312 after 6 p.m. 38-2

FOR RENT — Garden Tiller, Lawn roller, seeder or fertilizer spreader, tree trimmer, extension ladder, stapler gun, pop rivet gun set. — Western Tire and Auto Supply, Chesterville, 448-2875 or 448-2261. 38-2

FOR RENT — Modern 3-Bedroom Bungalow, near Chesterville. Available immediately. — 448-2945. 38

FOR SALE — Two purebred heifer calves, dams by E.B.I. sires; used rear tractor tire, 12 x 26. — Basil Chambers, Chesterville, 448-2708. 38

LOST — Black ball glove. — Please call 448-2805. 38-1

WANTED — Student, 16 years old, would like babysitting job for summer months from mid-June to end of August. — 984-2797. 39-2

FOR SALE — Used bicycle, 20" wheel, high rise bars, banana seat, converts to boys or girls, good condition, $20; also crib and mattress in good condition, approx. 30 x 54, $20. — 448-2040. 38-1

NOTICE

NOTICE OF INTENTION to pass a By-law under Section 443 s.s. (c) (d) and Section 446 of the Municipal Act, Chapter 284 R.S.O. 1970 to close up and sell the unopened road allowance between lots 18 & 19 in the Fourth Concession of the Township of Winchester, leading from the Canadian Pacific Railway right-of-way Southerly to the Nation River.

TAKE NOTICE that the Municipal Council of the Corporation of the Township of Winchester will at its meeting to be held on the 3rd day of July, 1973, at the Municipal Building, in the said Township of Winchester, at the hour of 8 o'clock in the evening, consider and, if approved, pass a By-law for stopping up and selling the unopened road allowance between lots 18 & 19 in the Fourth Concession of the said Township, leading from the Canadian Pacific right-of-way Southerly to the Nation River.

TAKE NOTICE that the said Municipal Council will at the said time and place, hear in person, or by his counsel, solicitor or agent, any person who claims that his land will be prejudicially affected by this said By-law and who applied to be heard.

DATED this 15th day of May 1973.
Glenn MacGregor
Township Clerk,
Morewood, Ontario.
40-4

FOR SALE — 1962 ¾ ton pick-up International truck in really good running condition. — 448-2273. 39-2

FOR SALE — Used 10-ft. Chain Harrow. — Mart Van Sleuwen, Winchester, 774-3022. 38

FOR SALE — 4 guinea pigs. — 987-2117. 38-1

The Stormont, Dundas and Glengarry County Board of Education
requires immediately
A. V. Media Assistant
for AV/ETV Centre
405 Tollgate Road East, Cornwall, Ontario

Duties —
- responsibility for media resources — films, tapes, slides, etc.
- media bookings
- film inspection
- some production work
- graphics, photography

Minimum education requirement - Grade 12.

Experience or training in —
- Audio-visual
- Graphics and/or photography
- Library work

would be valuable assets, as would typing.

Salary — $6,000 - $8,000 per year (12 months)
- annual increment - 5 x $400..

Applications will be received by —
A. E. Kelley,
Superintendent of Personnel,
Stormont, Dundas and Glengarry County Board of Education,
305 Baldwin Ave.,
Cornwall, Ontario.
38-2

WORK WANTED — For High School girl, such as babysitting, housework or store clerk. — 984-2898. 38-1

IF CAMPING IS YOUR GAME WHITTEKER TRAILER SALES IS THE NAME
Soft Tops, $499.00; Hard Tops, $599.00 to $2295.00, 8 sleeper with all the comforts of home. Lionel, Woods, Otto, Kaplun. Rentals by week, day weekend — Book Early. 12' - 14' heavy guage aluminum and fibreglass Fishing Boats, Pleasure Boats, Canoes. Evinrude Outboard Motors; Truck Caps. — Ron Whitteker Sales and Service, RR 1, Iroquois, Ont., 1-4 mile north of 401 on Brinston Road, Phone 652-4656. 30tf

AUCTION SALE

Cattle & Farm Machinery
The undersigned will offer for sale by Public Auction of the premises
Lot 24, Con. 12, Twp. of Mountain
5½ MILES NORTH OF WINCHESTER, 3 MILES SOUTH OF VERNON, HIGHWAY 31 AT HARMONY CORNER
SATURDAY, JUNE 2
Starting at 1 p.m.

Cattle
28 Head of High Grade Holstein Cattle
16 Holstein Cows, fresh since March; 3 Holstein Cows, to freshen in June; 4 Holstein Yearling Heifers; 5 Holstein Spring Calves.
NOTE — This is a good Herd of Milking Cows as Artificial Breeding has been used for over 20 years.

Machinery
Massey Ferguson No. 65 Gas Tractor, newly overhauled in 1972, with front-end loader and snow bucket; International W4 Tractor, good rubber and motor, newly overhauled in 1971; Set of Tractor Chains, will fit either tractor; Massey Ferguson No. 9 Hay Baler, baled approximately 30,000 bales; International 4-bar Side Rake, on rubber; 2 Rubber-tired Hay Wagons with racks; Massey Ferguson No. 6 Hay Mower, 7 ft. cut; Pipe Hay Elevator, 40 ft.; Hay Buncher; Bale Forks; International Double 16 Discs; Cultivator, 17-tooth; Grain Drill; Fanning Mill; Land roller; Grain Dryer; Mayreth Grain Sprayer; Drag Harrows, 4-section; Snow Blower; M-F 135 Bushel Manure Spreader, p.t.o., on rubber; Massey Ferguson Trip-beam Plow, 3-furrow; Steel Stone Boat; Rubber-tired Trailer; Scraper; Quantity of Used Tin; Surge Milker Pump; Surge Milker Pails, 3 single units; Pails and Strainer; 10 Dairy Cans; Fence Stretchers; Fence Posts; Feed Cart; Water Tanks; Ladder: Forks and Shovels; Numerous Other Articles.

The Farm
THE FARM — consisting of 80 acres of cleared land, well fenced, good well and buildings is also for sale. Contact the Owner or MacDonald Real Estate, Winchester.

TERMS — CASH
James Armstrong, Prop.
Auctioneer, Harold Ball, Winchester, Phone 448-3161.
38-2

AUCTION SALE

of
Household Effects
The undersigned will offer for sale by Public Auction on the premises
1 MILE WEST OF DUNBAR, 7 MILES NORTH-EAST OF WILLIAMSBURG
on
SATURDAY, JUNE 2
starting at 1 p.m.

G.E. Automatic Refrigerator; Westinghouse Stove; 2 Washing Machines; Garbage Pail; Moffat Clothes Dryer, 6 mos. old; Milk Shake Machine; Rocking Chair; TV Tables; White Treadle Sewing Machine; Chesterfield and Chair, new; Set of Table Lamps; Fleetwood Stereo-Rad.-TV Combination; Ft. Stool; Complete Dining Room Suite, walnut, antique; Kitchen Table and Chairs; Pictures and Antiques; Basket Chair; Electric Clock; Wash Tub; Utility Table; Camera; Candle Holders; Lawn Mower; Riding Lawn Mower; Snowmobile Sleigh; Electric Clock; Golf Bag; Electric Radio; Dishes; Swivel Rack; Wash Stand; Desk; Antique Buffet; 2 Double Beds; ¾ size Bed; Complete 110 lb. Bar Bell Set; Crib; Coffee Table; Extension Ladder; Buffet; Gas Stove; Wash Stand; Jars.

TERMS — CASH
Terry Helmer, Prop.
Auctioneer: H. D. Tupper, Chesterville, Ont.
38

AUCTION SALE

of
Livestock, Farm Machinery, Feed
Lot 28, Con. 1, Rideau Front
BLACK MAGIC SOIL AND FARM Ltd. on limebank road
no.

BLACK MAGIC SOIL AND FARM LTD. ON LIMEBANK ROAD, NO. 8 REGIONAL HWY. ½—WAY BETWEEN HWY.31 AND MANOTICK, ONTARIO
on
SATURDAY, JUNE 9
starting at 11 a.m. sharp
Livestock
140 Head Purebred and High Grade Holstein Cattle as follows: 100 Head freshened and-or to freshen; 40 Heifers, 3 months to 2½ years old, mostly Purebred; 1 Purebred Holstein Bull; 1 Grade Holstein Bull, both 2 years old. Over 75 percent of the Herd is Registered.

Farm Implements
3 Tractors; new Massey-Ferguson 165 Diesel Tractor; I.H.C. Seeder; Manure Spreader; 2 Wagons on rubber; Set Disc Harrows; Hay Mower; 2 N-H Hay Balers; Posthole Auger; Hay Elevator; Silo Unloader; Barn Cleaner, 325 ft. chain; Rotary Hay Rake; Spring Tooth Harrow; Complete Barn Water System; Wheel Barrow; Chains.

Dairy Equipment
Bulk Milk Tank, large; Dairy Water Tank; Wilson Milker, Pipeline, Motor, Pumps; Bulk Tank.

Going out of Dairy Farming — Shortage of Help
TERMS: Strictly Cash and-or Certified Cheque
Black magic soil & Farm ltd. proprieter
Autioneers: Leo Menard, Del Spratt, Ken McNeely, Regent Menard, Embrun, Ontario.
Phone 443-2884
39-2

ESTATE AUCTION
Keith McGregor Farm
on
FRIDAY, JUNE 15, 1973
at
BAINSVILLE, ONT.
65 Registered and Grade Holsteins; Full line of Farm Equipment, including Tractors, Harvester, Bulk Tank, Milker, Silo Unloader, Montreal Class 1 Milk Quota.
No Reserve
Full details next week
38-1

Coming AUCTION SALES
* * *
SATURDAY, JUNE 2
H. H. EFFECTS
Terry Helmer
Dunbar, Ontario
* * *
SATURDAY, JUNE 9
MACHINERY, H. H. EFFECTS & PROPERTY
Mrs. Roy Cassel
Bouck's Hill
* * *
SATURDAY, JUNE 16
CATTLE, MACHINERY & H. H. EFFECTS
Hubert Shaw
Dunbar, Ontario
* * *
SATURDAY, JUNE 23
H. H. EFFECTS
Mrs. Russell Froats
Chesterville, Ontario
* * *
H. Dwight Tupper
Auctioneer
CHESTERVILLE, ONT.
38tf

USED EQUIPMENT FOR SALE
- **12 x 30 Scantling Silo**
- **2 DeLavel single milking units.**
- **1 Alamo '30 Plus Vacuum Pump.**
- **1 Jamesway Silo Unloader.**
- **1 Beatty Silo Unloader.**
- **1 6-Compartment Mix-Mill.**
- **Several Fill-Rite Silage Distributors.**
- **2 Universal Double Milking Units.**
- **Reconditioned 3 h.p. and 5 h.p. motors.**

* * *
BYERS FARM EQUIPMENT
448-2185
CHESTERVILLE, Ontario
32tf

ELMA

Congratulations are extended to Mr Melvin Dillabough on the occasion of his eightieth birthday, May 23. A family dinner in his honour was held at the home of Mr and Mrs Don Dillabough last Sunday. Those present were Mr and Mrs M. Dillabough, Mr and Mrs D. Dillabough, Mr and Mrs Arnold Shaver, South Mountain, Mr and Mrs Gary Dillabough, Ottawa and Mr and Mrs Claude Dillabough and Charles.

Miss Jean Armstrong spent a dew days with Mrs Lorne McLatchie, Cornwall.

Mrs Lou Dyer was a guest of her sister, Mrs Wilfrid McMillan on Sunday.

ANNOUNCEMENT

Mr and Mrs Klaas Leyenaar of R.R.1, Williamsburg are pleased to announce the forthcoming marriage of their daughter, Maryke Pietje, to Piebe DeJong, son of Mr and Mrs Sybren DeJong of Chesterville. The wedding will take place on Saturday, July 21, 1973, at 2 p.m. in the Christian Reformed Church, Williamsburg. 38

ANNOUNCEMENT

Mr and Mrs Edmund Kelly, Chesterville are pleased to announce the forthcoming marriage of their daughter, Judith Katherine to Cecil Lawrence, son of Mr and Mrs Douglas Hatt, Cornwall. The wedding will take place on Saturday, June 30, 1973 at 3 o'clock in St. Mary's Church, Chesterville. 38

Professional Directory

Fred S. Coons
Fire, Auto, Casualty and Life Insurance
Chesterville 448-2398
Nov. 73

James R. Moran
Life Assurance, Disability Income
Registered Retirement Plans, Family Plans
GREAT WEST LIFE CO.
College St. Chesterville, Ont.
PHONE: 448-2834
Sept. 73

SMITH BROS. GRANITE
"The Monument People"
Established, Known and Trusted since 1882
First-quality Granite — Finest of Craftsmen — Shaped Carving — Latest Design and Method — Written Lifetime Guarantee
Sales Representative
DOUG PRIEUR
R.R.2, Lunenburg
Phone 346-5909
Oct. 73

Clement Insurance Agency
Since 1893
GENERAL INSURANCE
Our knowledge and experience in Insurance enables us to give you first class, prompt, efficient service.
JOHN CLEMENT
Chesterville — Ph.: 448-2598
Dec. 73

LICENSED AUCTIONEER
I solicit your attention:
I can give you a Complete Business-Like Sale Management Service. Costs no more.
R. HAROLD BROWN
— Cornwall, R.R.2 —
Phone 932-7925, Area Code 613
Mar. 74

Jack H. Bush
GENERAL INSURANCE AGENT
Automobile
Fire — Casualty
Farm
Mutuals
Avonmore and Finch, Ont.
June 73

Harold D. Poapst
Insurance and Real Estate Broker
Representative
Grenville Insurance Co.
Automobile, Fire, Casualty, etc.
Phone Us Collect
PH. 774-2602 - WINCHESTER
Aug 73

LICENSED AUCTIONEER
Will handle all kinds of Farm or Household Auctions. Guaranteed results. Reasonab le rates. Write or phone for dates at my expense.
DWIGHT TUPPER
CHESTERVILLE, R.R.1

Biccum and McIntosh Ltd.
FOR COMPLETE INSURANCE SERVICE
Fire — Casualty — Life
Phone Collect
Chesterville
— Phone 448-2854 —
Oct. 73

ROSS McCONNELL
(Successor to L. D. Wells)
MONUMENTS
Cemetery Lettering
Lifetime Guarantee
PHONE COLLECT OR WRITE
WINCHESTER
774-3349
Mar. 74

PANTHER CONSTRUCTION CO.
GENERAL CONTRACTORS,

GENERAL CONTRACTORS
CONSULTANTS
COMMUNITY PLANNERS

If Planning a New Home Anywhere in the Following General Areas:

Winchester, Chesterville, Metcalfe, Kemptville Morrisburg or Cornwall

CALL US FOR AN APPOINTMENT
at your convenience

To review your ideas, sketches, plans or for a FREE ESTIMATE. We have Inventory Homes for those requiring early occupancy. Why rent when you can own a home, with such Low Down Payments Today. Arrange a personal interview with us to see for yourself, the Quality in Our Model Homes and Compare Prices, Services, Etc.

Panther Construction Company will be Opening an Office in Winchester to Better Serve those requiring our services — be it Residential, Commercial or Industrial.

FOR PERSONAL SERVICE
TEL. 448-3214

SEED CORN
(Early Varieties)
* * *
HARRY C. DUSOMOS & SON
- PHONE -
346-5625
FINCH & AVONMORE

CROWDER MONUMENTS
WILLIAMSBURG
CEMETERY LETTERING
(DWIGHT CROWDER, PROP.)
... where one of the best can be bought for less!
535-2683
Mar. 73

Vice & Craig Ltd.
FUNERAL HOMES
METCALFE, WINCHESTER AND CHESTERVILLE
774-2120
one convenient phone number serves all three locations
Ambulance Service

DEAD ANIMAL DISPOSAL
We pay CURRENT PRICES for your Sick or Dead Animals — CALL COLLECT
□ □ □
GERARD HEBERT & SON
Crysler, Ont. — Phone 987-5364
or LAURIER HEBERT - Phone 448-2612
— 24-HOUR SERVICE —
"AGENTS FOR HANS RUHL PET FOOD"
Licence No. 424-C-73 — Plant No. 228-RP-73

MAY 1973

S	M	T	W	T	F	S
-	-	1	2	3	4	5
6	7	8	9	10	11	12
13	14	15	16	17	18	19
20	21	22	23	24	25	26
27	28	29	30	31	-	-
-	-	-	-	-	-	-

COMING EVENTS

REGULAR MEETING — A regular meeting of the Dundas County Federation of Agriculture will be held the first Wednesday of every month at 8 p.m. in the Board Room of the Agricultural Office, Winchester, to discuss current business and topics of interest. Everyone welcome. 41tf

MISCELLANEOUS SHOWER — Will be held in honour of Margaret Bouthoorn on Monday evening, June 4 at 8 p.m. in Finch Orange Hall. All Ladies welcome. 38-2

WEDDING RECEPTION — In honour of Mr and Mrs John Gillard (nee Hilda Sanders) will be held in Finch Township Hall, Berwick on Saturday evening, June 2. Orchestra, Killoran. Everyone welcome. Lunch served. 38-2

SMORGASBORD — Sponsored by St. James United Church, Avonmore, will be held on Saturday, June 9, 1973, from 4:30 to 8:00 p.m. Admission, adults — $2.50; under 16 — $1.50. 39-1

AT HOME — The daughter and grandchildren of Mr and Mrs William James (Jim) Irving wish to extend a cordial invitation to all relatives, friends, and neighbours (past and present) to a reception in honour of their 50th Wedding Anniversary which will be held in the United Church Allan Hall, Morrisburg, Saturday evening, June 9, 1973, between the hours of 7 and 9:30 p.m. No gifts please. 39

RESERVE DATE — June 16, Carleton Show Band at Chesterville and District Community Arena. 38-3

MIXED PARTY — For June Henderson, daughter of Mr and Mrs Gilbert Henderson and Myles Buchan, son of Mr and Mrs John Buchan, will be held at Finch Arena (downstairs) on Friday, June 8 at 9 p.m. Music by Sylvester MacDonald and his County Clansmen. Everyone welcome. 39

HAPPY BLUNDERERS — The CFRA Happy Blunderers will play baseball against a local team at Chesterville Ball Diamond on Tuesday, June 19 at 8 p.m. 39-1

SMORGASBORD — Sponsored by Morewood United Church, Morewood, will be held on Monday, June 11 from 5:30 to 8 p.m. in the Church. Adults, $2.50, under 16, $1.50. 39-2

50TH WEDDING ANNIVERSARY PARTY — In honour of Mr and Mrs Allan Donnelly, Ingleside, will be held at the Villa Nova Hotel, Ingleside, on Saturday, June 16 from 9 to 1 a.m. Everyone welcome. 39

AUCTION SALE — Sponsored by Rotary Club of Chesterville, will be held Saturday, June 2 in the Chesterville arena starting at 1 p.m. 38-1

MIXED STAG — In honour of Geraldine St. John and Jake Dyck will be held on Friday, June 1, 1973 in Finch Community Centre. Dancing from 9 p.m. to 1 a.m. Contribution $3.00 per couple. 38

PRIVATE SALE — At the home of the late Dougall Cumming, Russell, on June 8, 9, and 10. Furniture, trailer, miscellaneous articles, broadloom. 39-2

BOTTLE COLLECTION — The Chesterville Scouts and Cubs will be making their annual Bottle Collection this Saturday, June 2. The Rotary sponsored group will be asking for your help so they may keep their projects on the go. 38-1

DECORATION DAY — And Memorial Service will be observed at Finch Cemetery, Sunday, June 10 at 2:30 p.m. In case of inclement weather the service will be held in St. Luke's Presbyterian Church. 39-2

MODEL AEROPLANE DISPLAY — Sponsored by Cornwall Aero Modellers, Brookdale Mall, Cornwall, Thursday and Friday evenings and all day Saturday, May 31, June 1 and 2. 38-1

CANADIAN LEGION — Russ Hay's Orchestra, June 2. Barbecue. 38-1

FAMILY FUN DAY — Will be held at Chesterville Fair Grounds on Sunday, June 10 starting at 1 p.m. 38-1

25TH WEDDING ANNIVERSARY — Mr and Mrs Ferneley Johnston will be celebrating their 25th Wedding Anniversary on June 9, 1973, in Boucks Hill Legion Hall at 9 p.m. Music by Ronnie Summers. Everybody welcome. 39

BAVARIAN DANCE — Will be held in Roxborough Community Hall, Moose Creek, Saturday, June 2, sponsored by Roxborough Recreation Committee. Music by John Hamer's Orchestra. Dancing 10-2. Refreshments available. Admission $2. per person (includes Bavarian Style Smorgasbord lunch.) 38-11

30TH WEDDING ANNIVERSARY — The family of Mr and Mrs Bernard Foley invite you to a 30th Wedding Anniversary in honour of their parents on Saturday, June 16 in the Finch Community Centre. Charlie James Orchestra. Refreshments and lunch. Everyone welcome. 38 & 40

TICKETS — For Carleton Show Band available from Labre's, Mac LaSalle, Byers' Hardware, Derks Farm Equipment, and any Chamber member. 40-3

HORSE SHOW — Sunday, June 3, at Crysler Community Centre, Crysler, from 10 a.m. to 10:30 p.m. Also Horse Parade from 12 noon to 1 p.m. Bean supper will be served from 5 to 7 p.m. 38-1

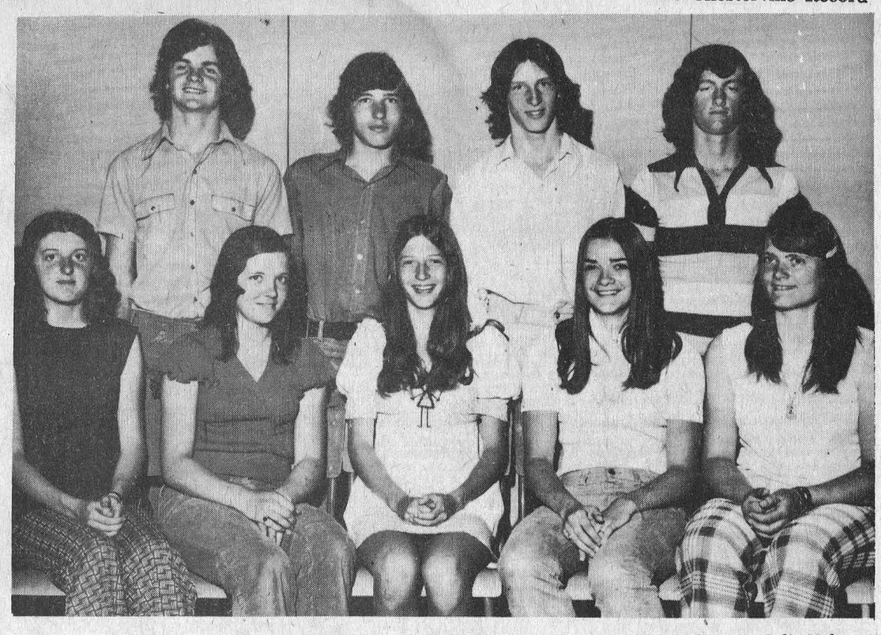

North Dundas District High School Athletes faired well last weekend when they competed in the EOSSA Finals held in Kingston. Seven of the nine students pictured above, who had first place finishes will compete in the All-Ontario finals to be held this weekend. Front row from the left: Marjorie Milne, Heather Patterson, Julie Holmes, Cathy Dobbe, Rose Marie Hauch. Back row: Bryan Cochrane, Don Sidney, Chris MacIntosh and Doug Nurse. Mary Wilkie was absent when the photo was taken. — Staff Photo.

NORTH DUNDAS DISTRICT HIGH SCHOOL — DOCTRINA ARTE CONIUNCTA

Mr. N. St. Louis
and his
NORTH DUNDAS DISTRICT HIGH SCHOOL BAND
cordially invite you to their
FINAL CONCERT
on
FRIDAY, JUNE 1
at 8:15 p.m.
in the School Auditorium

Voluntary Contributions accepted at the door to be used to further the work of the Women's Auxiliary of the Memorial Hospital in Winchester. 38-2

CANADIAN LEGION



SATURDAY, JUNE 2
RUSS HAY'S ORCHESTRA
BARBECUE
38-1

BURN'S S.P. COTTAGE ROLLS, 3 LB. AVG., ... lb. 89c
MAPLE LEAF BACON, ... 1 lb. pkg. 89c
BUTT PORK CHOPS ..... lb. 89c
PORK HAMS ..... lb. 89c
BABY BEEF LIVER ..... lb. 59c
BEEF FRONTS (cut, wrapped and frozen) ..... lb. 73c

EARL'S MEATS
Phone 448-2324 Chesterville, Ont.

CHECK the quality when you check the price!

SLICED 32 oz. HEINZ DILL PICKLES 40¢

FAMILY SIZE SAVINGS ON FINE meat

Grade 'A' Chicken Legs, lb. . . 69c
Chuck Steak, lb. . . .
Chuck Roasts, lb. . . . 88c
Ground Chuck, lb. . .
Fresh Lean Roast Pork, lb. . . . 69c
Meaty Pork Hocks, lb. 39c
Pork Spare Riblets, lb. 49c
Maple Leaf Wieners, lb. . . .
Maple Leaf Bologna, lb. . . 49c
Meaty Rib Stew, lb. 59c
Blade Roast Beef, lb. 79c
Lean Ground Chuck, lb. 89c
Smoked Cottage Roll, lb. . . . $1.13
Smoked Picnic Ham, lb. 69c
Fresh Egg Rolls, dozen $1.49

FROZEN FOOD
Valley Farm French Fries, 2 lb. .. 35c
Provigo Ice Cream, 1-2 gal. 99c
Provigo Frozen Orange Juice 12 oz. 39c

BAKERY FEATURES
Cai-lee-Ron (first quality) Fresh Assorted Pies, Reg. 62c, 2 .... 89c
Hamburg Buns, reg. 45c, 12's .. 39c
Fresh Bread, 24 oz., 4 loaves 88c
Fresh Date Turnovers, 3 pkgs. $1.00

NON-FOODS
Fly-Tox House & Garden Bug Killer 99c
4-month Fly-Tox Insect Strip .. $1.89

GROCERIES
Heinz Ketchup, 13 oz., 2 ..... 69c
Heinz Tomato Soup, 10 oz., 8 ..... $1.00
Kraft Smooth Peanut Butter, 18 oz. 67c
Provigo Bartlett Pears, 19 oz., 2 ..... 75c
Clark's Beans with Tomato Sauce, 19 oz., 3 ..... 88c
Summit Sliced Pineapple, 28 oz., 3 ..... $1.00
Summit Sliced Peaches, 28 oz., 2 ..... 79c
Aylmer Tomato Juice, 19 oz., 5 ..... $1.00
Tide Laundry Detergent, king size $1.89
Jolly Mill Orange Crystals, 4 ..... 49c
Monarch Chicken Crisp, 6 oz., 3 ..... $1.00
Provigo Paper Towels, 2's 55c
Corona Soft Drinks, assorted, 30 oz., 7 ..... $1.00
Grenache Apple Pie Filler, 19 oz., 2 ..... 75c
Grenache Blueberry Pie Filling, 19 oz., 2 ..... 89c
Grenache Cherry Pie Filling, 19 oz., 2 ..... 99c

DAIRY FEATURES
Picnic Margarine, 100% veg. oil, 4 ..... 88c
Mild Cheddar Cheese, lb. 89c
Fresh Orange Juice, 64 oz. 85c

FRESH PRODUCE
(Fruits and Vegetables)
McIntosh Apples (con. atmos.) 3 lbs. 49c
Fresh Tomatoes, lb. 29c
U.S. No. 1 Fresh Green Cabbage, lb. 15c

SAVE 3-STAR STAMPS FOR BEAUTIFUL PREMIUMS
— We Reserve The Right To Limit Quantities —
STORE HOURS
Mon., Tues., Wed. — 8 a.m. to 6 p.m.
Thursday, Friday, Saturday — 8 am. to 9 p.m.

LEDUC'S
Phone 984-2270 Finch, Ontario

CARDS OF THANKS

CARD OF THANKS
I wish to extend my sincere thanks to all my relatives, neighbours and friends who remembered me with cards, gifts, flowers and calls while I was a patient in Winchester Hospital. Special thanks to Father Lamarche, Dr. H. W. Justus and the hospital staff on 2nd floor for their kindness.
Mrs Isabel Purtell
38

CARD OF THANKS
I wish to express my sincere thanks to my friends and relatives for their cards, flowers and visits while I was in Winchester Memorial Hospital. Thanks to Dr. H. Justus and nurses and staff on second floor. Special thanks to Queensway Tank Lines for their kindness.
Robert Rutley
38-1

CARD OF THANKS
I wish to express my sincere thanks to my friends, neighbours and relatives for their cards, gifts and visits while I was a patient in Winchester District Memorial Hospital. Special thanks to Dr. H. Justus, the nurses and staff and to Rev. Gordon and Rev. Ferguson.
Egerton Barkley
38

CARD OF THANKS
Miriam and Hugh Belway wish to express their sincere thanks for flowers, Heart Fund donations, cards, and letters received at the recent loss of our loving father, L. Belway of Morrisburg, Ontario. Special thanks to the staff and doctors of Winchester hospital, to Mr and Mrs Sheldon Robinson and Mr Sparling Summers for their appropriate duet and solo rendered at the funeral, to the members of the Legion who paid their respects, to Rev. Chas. Jackson, and Rev. Leroy, organist and choir, for their comforting messages, to the friends and members of the Wesleyan Methodist Church of which he was an ever loving member, to the pall bearers and to Angus and Vera Smith who helped us over this sad time and to Vice and Craig Funeral directors. Thank you all.
Miriam and Hugh Belway
38-1

CARD OF THANKS
Once again, I say thank you to my family, neighbours and friends for all they did for me while I was in Winchester and Civic hospitals, also for cards and personal calls.
Angus Smith
38-1

CARD OF THANKS
I wish to extend my sincere thanks to those who sent cards, flowers and to everyone who visited me while I was a patient in Winchester Memorial Hospital. Special thanks to nursing staff in Maternity Ward and Dr. H. W. Justus.
Donna Merkley

CARD OF THANKS
We would like to take this opportunity to thank all those who helped to organize our Farewell Party, also many thanks for the lovely gifts which we received upon leaving our friends and neighbours of many years.
Hubert, Alice, Barbara, and Brenda Casselman
38-1

IN MEMORIAM

IN MEMORIAM
In loving memory of a dear husband and father, Blake Nephew, who passed away June 10, 1972.
As time unfolds a year today
Memories keep you ever near
Silent thoughts of times together
Hold memories that will last forever.
His wife Pansy and family
38-1

IN MEMORIAM
SMITH — In loving memory of a dear husband and father, George C. Smith, who died May 31, 1956.
Life is a story in volumes three
The past, the present, the yet to be
The first is finished and laid away
The second we're reading day to day,
The third and last of the volumes three
Is locked from sight, God keepeth the key.
Wife Margaret, family and grandchildren
38

IN MEMORIAM
In sad and loving memory of a dear husband, father and grandfather, Stewart L. Begg, who passed away suddenly one year ago.
Not just today but everyday,
In silence we remember.
Mrs Begg and family
38-1

IN MEMORIAM
HARPER — In loving memory of a dear husband and daddy, Bertrum Basil, who passed away on June 2, 1966.
Some think we have forgot you
Because we do not make a fuss,
But you will never be forgotten
And always loved by us.
Wife Edna and daughter Kathy
38-1

Look in the CLASSIFIED First!

Buffet Supper held prior to anniversary of Mr, Mrs C. Marshall

Mr and Mrs Harry Allison were hosts Saturday evening at a buffet supper held in honour of Mr and Mrs Clarence Marshall who will celebrate their Silver Wedding Anniversary on June 5.

Mr Marshall is a former resident of Chesterville, a graduate in Electrical Engineering from Queen's University and is presently on the staff at Automatic Electric in Brockville His wife is the former Helen Shaw of Brockville. They have two sons. John of Toronto, is also a graduate of Queens and David is entering Queens in September.

Mr Bill Marshall proposed a toast to the bride and groom of twenty-five years. Mrs Allison presented them with a Money Tree and other gifts.

Guests at the party were Mr and Mrs C. F. Marshall and David Marshall of Brockville, Mr John Marshall and Miss Leslie Laing of Toronto, Mr and Mrs W. E. Marshall, Morrisburg, Mrs Colin Riddell, Cardinal, Mr and Mrs Alfred Laraby, Fort Covington, N.Y., and Mrs Ralph Riddell, Chesterville.

Mainly About People

The Reverend E. Earle Eaton conducted services in one of the Cornwall churches last Sunday morning. In the evening he was at Iroquois singing with the Seaway Singers at a church anniversary service. Friday and Saturday he was in Ottawa participating in the annual regional conference of Presbyterian Men at Carleton University. Friday evening Mr Eaton was dinner guest at the home of Mr and Mrs Grant Beckstead in Ottawa.

LADIES' TOPS & SWEATERS —

SLEEVELESS SHELLS
Navy, powder, yellow, white Boucle
Sizes 38 to 46 ..... $5.95 and $6.95
Sizes 14 to 18 ..... $3.95 and $5.95

TANK TOPS
S-M-L ..... $2.98 to $3.98

SHORT-SLEEVED TOPS
S-M-L ..... $2.98 and $3.98
Mature Sizes $3.50

CARDIGANS
Sizes 36 to 46 ..... Good range of colours and prices

"GREEN ROCK" WORK GARMENTS — Matching Shirts and Pants in Tex-Made Green Drill — Perma-Press Finish — Well-Tailored Garments that will fit well.

SEE US FOR YOUR WALLPAPER NEEDS

Weekly Special . . .
5 only Boy's Stripe Dress Shirts. Age 6 - 16
SPECIAL CLEARING PRICE 97c

MORIARTY'S
THE FAMILY DEPARTMENT STORE
Chesterville, Ont. Phone 448-2354



Spring CLEARANCE
PANT SUITS
DRESSES & SLACKS
1-2 PRICE
Chargex
(half sizes) AVAILABLE
ALTERATION SERVICES

STORE HOURS — OPEN: Tuesday to Saturday
Friday 'til 9 - CLOSED: Monday

NEWINGTON WESLEYAN METHODIST CHURCH
Rev. R. T. Benson
SUNDAY, JUNE 3
10.00 a.m. — Sunday School
11.00 a.m. — Morning Worship
7.30 p.m. — Evening Worship
8.00 p.m. — Wednesday Prayer Meeting
Everyone Welcome
Dec. 72

PRESBYTERIAN CHURCH
Dunbar
SUNDAY, JUNE 3
9.30 a.m. Morning Worship
Minister: Rev. T. H. Boyd
Apr. 3

PRESBYTERIAN CHURCH IN CANADA
Finch - Crysler
Rev. W. J. Morrison, Minister
SUNDAY, JUNE 3
KNOX CRYSLER
9:30 a.m. - Worship Service
ST. LUKE'S, FINCH
9:45 a.m. - Sunday School
11:00 a.m. - Sacrament of the Lord's Supper.
All are welcome
Dec. 73

Chesterville - Morewood UNITED CHURCH OF CANADA
Rev. L. Mac. Ferguson
Minister
SUNDAY, JUNE 3
MOREWOOD
9:30 a.m. - Sunday School, Morning Service
TRINITY CHESTERVILLE
11:00 a.m. - Sunday School, Morning Worship
Everyone Welcome
Dec. 73

UNITED CHURCH OF CANADA
Williamsburg - Colquhoun
Rev. D. L. Gordon, Minister
SUNDAY, JUNE 3
9:45 a.m. - Elma
11:00 a.m. - Williamsburg
8:00 p.m. - Colquhoun
All Made Welcome
June 73

PRESBYTERIAN CHURCH
Chesterville - Morewood
Rev. George Tattrie
Minister
SUNDAY, JUNE 3
MOREWOOD
11.15 a.m. - Worship Service
CHESTERVILLE
9.45 A.M.
All Are Welcome
Dec. 72

CHRISTIAN REFORMED CHURCH
WILLIAMSBURG
THURSDAY, MAY 31
Ascension Day
Worship Service at 8.00 p.m.
Text: Psalm 24: 7 - 10; Theme "Crown the King of Glory!"
SUNDAY, JUNE 3
9:30 a.m. - Lord's Day 25; Theme: "Teaching Tools of the Holy Spirit"
10:45 a.m. - Sunday School
Please note change of time for 2nd Worship Service.
8:00 p.m. - Text, Ezekiel 26, 27; Theme - "God's Gift in Men"
Those who read this are invited to worship the Lord with us.
May 1973

DISTRICT NEWS

Monkland

Miss Lillis Presley of Gravel Hill and Mrs Doug Prieur and girls of Lunenburg were Thursday visitors at the home of Mr and Mrs Robert Jackson.

Weekend visitors at the home of Mr and Mrs Bert Whitford were Mr and Mrs Geroge Jarvis of Mississauga, Ontario.

Mrs Bert Whitford and daughter Kim, Mr and Mrs George Jarvis, of Mississauga called on Mrs Whitford's daughter, Mr and Mrs G. Charlebois of Alexandria Sunday afternoon.

The many friends of Mr Percy Prieur are sorry to hear he is a patient in Cornwall General Hospital. We all hope to see him home again soon.

Mr and Mrs Robert Jackson were Sunday visitors at the home of Mr and Mrs Allan Gallinger, Toll Gate Road, Cornwall.

5th Ave. Williamsburg

Mr and Mrs Hardy Brownell and Mr John Simmons of Pawling, N.Y., were weekend guests of Mr and Mrs Oliver Gallinger and Charlene.

Mr George Hanna, Finch, called on Mr and Mrs Oliver Gallinger and Charlene Sunday evening.

Mrs Shirley Snow, Danny and Debbie, Montreal, spent the weekend with Mr Ted Eden and Randy.

Mr and Mrs Clayton Disotell and family of Long Sault visited Mrs Disotell and Larry on Sunday.

Mr and Mrs Lawrence Pottry and girls of Embrun, called on Mr and Mrs Oliver Gallinger and Charlene Sunday evening.

South Mountain

Mr and Mrs Morris Kennedy and Mother Mrs John L. Kennedy of Ventnor spent Friday with Mr and Mrs Edmund Francis.

Congratulations are extended from this community to Mr Wayne Scott and Linda Christie of Kemptville who were married in St. Andrew's Presbyterian Church at 3 p.m. on Saturday afternoon and also Miss Whilaminna Marracker of South Mountain who was married in St. Daniel's Catholic Church at 6 p.m.

Mr Herb Steele of Ottawa called on Mr and Mrs Edmund Francis on Sunday.

Mrs Neil Doyle spent one day last week with her brother Lorne and sister Mary Ann Mulloy near Inkerman.

Mrs John Johnston was in Ottawa on Sunday and spent the day with Mr and Mrs Harry Johnston and in the evening called on Mr and Mrs Edmund Francis.

Make summer a time for living

TALKING GARDENING with



'DOC' HARTNOLL

You've been working pretty hard, yet you should have enjoyed every minute of it — look what you've accomplished. A flowering border of annuals and perennials, a vegetable garden that is just starting to produce, tomatoes that are starting to vine and soon you'll have the very best tasting fruit 'cause you've grown it yourself. The lawn should be at it's best and weed free. So see what you've done. You've become one of the country's good home gardeners, and they form 70 percent of Canadian home owners.

Isn't there something else you can do to make your garden a more relaxing place? Of course there is. A patio could be built. This should be placed with easy access to the back door of your home. You could have a telephone extension placed outside so that you may continue to relax without having to run in to answer the phone. There is a great selection of lawn and patio furniture available from garden shops and nurseries. I'd suggest the type to be used should be of sufficient weight so as not to be blown away by even a strong wind.

Pools

Many people have pools installed in the ground, others will have them above the ground, but whatever you select, make sure there is protection against people using the pool while you are away. This means the installation of a locked gate and a fence.

Chain link fencing is the strongest, but doesn't always fit into the landscape decor, so if you must use a chain link fence to guard your pool from intruders, then you can add some of the fast growing vines to cover it. You could even add some climbing roses and flowering shrubs to make it more interesting. Dwarf flowering annuals could be used around the border to the pool as well as some sod. Nothing like walking on the grass in your bare feet. Will the chlorine in the water be detrimental to plant material? Not the small amount that splashes back when a person is diving into the pool. Just keep those plants well fed and strong with Pink Vigoro — you'll see a difference, I'll guarantee that.

Barbecue

The outdoor living makes summer living great and right here in your own backyard, you can have all the summer enjoyment you want. For example, you could build your own barbecue using used house bricks. Many building supply houses have plans for building them, or you can buy a steel one and move it where you like.

Have a real nice summer. It's been great writing to you each week and thanks for your nice letters and questions you've wanted answered. It's a pleasure for me to do it for you.

If you have any questions write to me, at Garden Information Centre, 165 University Avenue, Toronto 1, Ontario enclosing a stamped addressed envelope.

WEEDING Weeds are of 3 types: each requires different chemical to control.

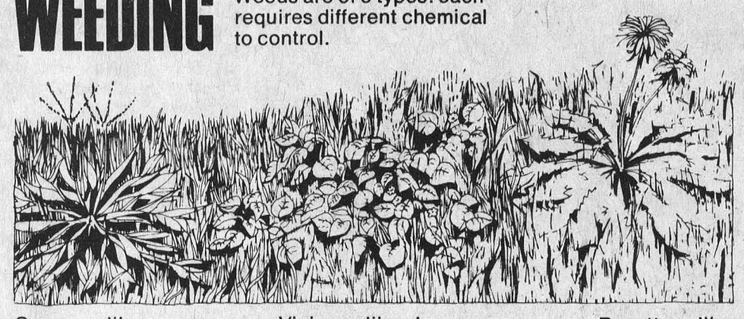

Grassy — like crabgrass

Vining — like clover and chickweed

Rosette — like dandelion

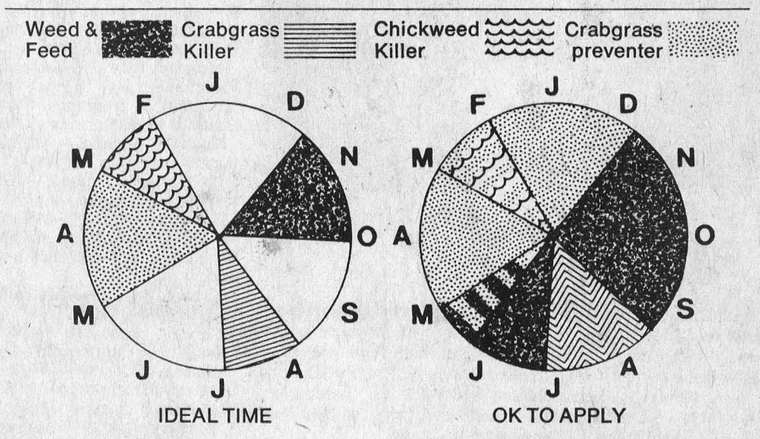

Queen Victoria Day theme for Senior Citizens meeting

The Ingleside Senior Citizens met on Monday, May 21, in the Library and twenty eight members were present. A picture of her Excellency, Queen Victoria was on display with Union Jacks and the Canadian flag.

A program centred around memories of past Queen Victoria Day activities after which all joined in the singing of The Soldiers of the Queen, a song written during the Queen's sixty-four year reign.

Mrs Bernice Ezard, Mrs Leila Grandaw, Miss Evelyn Shaver and acting-president Elmer Wiley attended the meeting on Wednesday at Cornwall and reports were given regarding the possible formation of a Senior Citizen Zone, No. 23, in Eastern Ontario.

Mr Wiley stressed the value of the Star Membership cards.

It was decided to inquire into chartering a bus to go to the Eastern Ontario Senior Citizens' picnic in City Park, June 27 when Queen Elizabeth and Prince Philip visit Kingston.

Mrs Harold Corlyon thanked those members who had knitted for the Women's Institute for the Canadian Save the Children Fund. Several Get Well cards were signed to be sent to sick members.

A vote of thanks was extended to the April and May hostesses, Mrs Lou Clarke and Mrs Leila Grandaw.

There will be a plant sale at the June meeting with Mr Jack McMillan as the auctioneer.

The various ice ages caused the peculiar range patterns of maples throughout the northern hemisphere.

Ontario Place sets opening attendance record

Ontario Place attendance set an opening record during the first three days of its third season.

A total of 54,367 people had visited the Provincial Government Showplace by the close of Victoria Day weekend, May 21. This was 9,229 over last year's 1972 opening weekend attendance figure of 45,138.

Director General Ian C. McLennan attributed the attendance figures to the new attractions and fine weather. "Despite Lake Ontario's high water levels which inhibited construction progress prior to opening, none of the recreational activities on the site have been curtailed," he said.

The only facility not in use during opening weekend was the North Marina originally designed for larger yachts. It may not open this year due to water damage to electrical equipment.

The new attractions include a giant IMAX Ontario-produced film, "Catch the Sun" at Cinesphere, two multi-media productions, "Toronto the Good" and Kaleidoscope '73.

A new water play area in Children's Village, a miniature golf course and another multi-media experiential theatre will open later in the season.

The outdoor amphitheatre, the Forum, will present again a roster of top talent ranging from ballet to symphony performances, as well as rock, jazz and country music.

Shell Chemicals

SHELL

FARMERS and CORN GROWERS

Stretch Your Weed Control Dollars

USE—

KORNOIL
BLADEX
24D
MCP

For Fly Control In And Around Farm Buildings Use VAPONA SYOVAP Fly Spray Available in 1 Gal. & 5 Gal. Cans

order requirements today, from—

S. G. BLACK FUELS LTD.

TELEPHONE 774-2109

WINCHESTER, ONT.

DINGEMANS CONSTRUCTION

For

HOUSES — GARAGES — ADDITIONS

AND ALL TYPES OF FARM BUILDINGS

Finch, Ontario

Phone

984-2043 or 984-2343

35tf

MONAST'S
Backhoe Service

* * *

— DIGGING
— TRENCHING
— EXCAVATING

* * *

Chesterville, Ont.

Phone 448-2856 or 448-2168

32tf

MOVIES

Mon., Tues., Wed., Thurs., Fri., Sat.
May 28, 29, 30, 31
June 1, 2
"THE GODFATHER"
Starring Marlon Brando and Al Pacino
Recommended as ADULT ENTERTAINMENT

Mon., Tues., Wed.
June 4, 5, 6
"PRETTY MAIDS ALL IN A ROW"
Starring Rock Hudson and Angie Dickenson
"NAKED UNDER LEATHER"
Staring Marianne Faithful and Alain Delon. A girl is given a Harley "74" as a Wedding Present by her former Boy Friend.
Admittance Restricted to persons 18 years of age or over.

Thurs., Fri., Sat.
June 7, 8, 9
"RAGE"
Starring George C. Scott and Richard Basehart
A man seeks revenge against the army after his son is killed.

THE WINCHESTER



For the... FRESHEST LOOK IN TOWN

Parisien Fashions

Brookdale Plaza Cornwall Ont.

(WoolCo Mall) 932-7155

SEAWAY VALLEY PHARMACY

CHESTERVILLE, ONT.

Telephone 448-2492

WE'VE MOVED

We are now open for business in our new location on Main St. in the former David's Men's wear store.

In order to provide a better service to the public our hours of business commencing MONDAY, MAY 28 will be

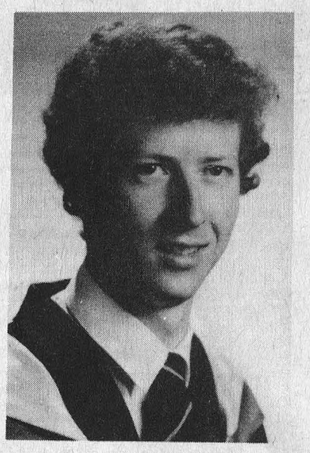

Mr. ANGUS PATE

NEW HOURS

MONDAY, TUESDAY, THURSDAY & SATURDAY
9 a.m. - 6 p.m.

WEDNESDAY – 9 a.m. - 12 noon

FRIDAY – 9 a.m. - 9 p.m.

CLOSED – for lunch from 12 - 1 p.m. and for supper from 6 - 7 p.m.

WE INTEND TO CARRY A WIDER RANGE OF MERCHANDISE THAN PREVIOUSLY AND OUR PRICES WILL BE COMPETITIVE

WATCH FOR OUR FIRST BIG SALE

448-2492

TRAVEL TRAILERS

* * *

SPRING PRESENTATION OF 1973 MODELS
13' - 32'

* * *

Choose from:
Terry, Golden Falcon, Citation, TravelAire, Taurus, Scotty, Triple E, Glendette and others.

* * *

Several clean, serviced used Trailers

* * *

Lay Away Plan

* * *

Shop where 18 years of conscientious service guarantees your satisfaction

* * *

Open Sunday 1 to 5

* * *

Graveley Trailer Sales
Hwy. 2 West
CORNWALL

27tf

LIVE BETTER ELECTRICALLY

FOR ALL ELECTRICAL NEEDS THINK 'YOUNG'

Home or Business Wiring
RELIABLE SERVICE
at reasonable rates

CALL
Richard Young
Chesterville 448-2828

H.W.Algate, R.O.
Optometrist
Community Hall
Chesterville
Thursdays - by Appointment only
Phone 448-2807 - P. J. Gilroy's



Mr and Mrs Henry Scott of Newington were greeted by friends and relatives on Sunday, May 13 at the home of their niece on the occasion of their 65th wedding anniversary. The couple are shown with the plaque received from William Davis, Premier of Ontario. They also received congratulations from Lucien Lamoureux, Independent M.P for Stormont-Dundas, and from the New York Central Railway, Chicago, Illinois. — Staff Photo.

South Mountain

Miss Patsy Doyle of Ottawa spent the weekend with her mother, Mrs Neil Doyle and she and her mother attended both weddings held here on Saturday.

Mrs Ab Tallon spent Sunday last with Mrs Ethel Clark.

Mr and Mrs Douglas Airith and son David of Toronto spent last weekend with the latter's parents, Mr and Mrs Donald Sullivan.

CARLETON-GRENVILLE DUNDAS MIDGET SOFTBALL LEAGUE 1973 SCHEDULE



Thursday, May 31 — Williamsburg at South Mountain - 6:45 p.m.

Friday, June 1 — Osgoode at Chesterville - 8 p.m.; Brinston at Iroquois - 8 p.m.

Sunday, June 3 — Brinston at South Mountain - 8 p.m.

Monday, June 4 — Chesterville at Winchester - 8 p.m.; Iroquois at Williamsburg - 8 p.m.

Tuesday, June 5 — Metcalfe at Osgoode - 8 p.m.; South Mountain at Brinston - 8 p.m.

Wednesday, June 6 — Osgoode at Metcalfe - 8 p.m.

Thursday, June 7 — Winchester at Chesterville - 8 p.m.

Friday, June 8 — Williamsburg at Iroquois - 8 p.m.

Sunday, June 10 — Iroquois at South Mountain - 8 p.m.

Monday, June 11 — Osgoode at Winchester - 8 p.m.; South Mountain at Iroquois - 8 p.m.; Brinston at Williamsburg - 8 p.m.

Tuesday, June 12 — Williamsburg at Brinston - 8 p.m.

Wednesday, June 13 — Chesterville at Metcalfe - 8 p.m.

Thursday, June 14 — Winchester at Osgoode - 8 p.m.; Chesterville at South Mountain - 8 p.m.

Friday, June 15 — Metcalfe at Chesterville - 8 p.m.

Sunday, June 17 — South Mountain at Chesterville - 2 p.m.

Monday, June 18 — Williamsburg at Winchester - 8 p.m.; Metcalfe at Iroquois - 8 p.m.

Tuesday, June 19 — Osgoode at Brinston - 8 p.m.

Wednesday, June 20 — Winchester at Williamsburg - 8 p.m.; Iroquois at Metcalfe - 8 p.m.

Thursday, June 21 — Brinston at Osgoode - 8 p.m.

Sunday, June 24 — Williamsburg at Chesterville - 8 p.m.

Monday, June 25 — South Mountain at Winchester - 8 p.m.; Osgoode at Iroquois - 8 p.m.

Tuesday, June 26 — Metcalfe at Brinston - 8 p.m.

Wednesday, June 27 — Chesterville at Williamsburg - 8 p.m.; Brinston at Metcalfe - 8 p.m.

Thursday, June 28 — Winchester at South Mountain - 6:45 p.m.; Iroquois at Osgoode - 8 p.m.; Chesterville at Brinston - 8 p.m.

Friday, June 29 — Brinston at Chesterville - 8 p.m.

Monday, July 2 — Brinston at Winchester - 8 p.m.; South Mountain at Osgoode - 8 p.m.; Metcalfe at Williamsburg - 8 p.m.

Tuesday, July 3 — Williamsburg at Osgoode - 8 p.m.; Winchester at Brinston - 8 p.m.

Wednesday, July 4 — Williamsburg at Metcalfe - 8 p.m.

Friday, July 6 and Saturday, July 7 — Kemptville Midget Softball Tournament.

Sunday, July 8 — Osgoode at South Mountain - Sun.

Monday, July 9 — Iroquois at Winchester - 8 p.m.; Osgoode at Williamsburg - 8 p.m.

Wednesday, July 11 — South Mountain at Metcalfe - 8 p.m.

Thursday, July 12 — Metcalfe at South Mountain - 6:45 p.m.; Iroquois at Chesterville - 8 p.m.

Friday, July 13 — Winchester at Iroquois - 8 p.m.

Monday, July 16 — Chesterville at Iroquois - 8 p.m.; Metcalfe at Winchester - 8 p.m.; South Mountain at Williamsburg - 8 p.m.

Tuesday, July 17 — Iroquois at Brinston - 8 p.m.; Chesterville at Osgoode - 8 p.m.

Wednesday, July 18 — Winchester at Metcalfe - 8 p.m.

Thursday, July 19 — Williamsburg at South Mountain - 6:45 p.m.; Osgoode at Chesterville - 8 p.m.

Friday, July 20 — Brinston at Iroquois - 8 p.m.

Monday, July 23 — Osgoode at Winchester - 8 p.m.; Brinston at Williamsburg - 8 p.m.; South Mountain at Iroquois - 8 p.m.

Tuesday, July 24 — Williamsburg at Brinston - 8 p.m.

Wednesday, July 25 — Chesterville at Metcalfe - 8 p.m.

Thursday, July 26 — Winchester at Osgoode - 8 p.m.; Metcalfe at Chesterville - 8 p.m.; Iroquois at South Mountain - 6:45 p.m.

Friday, July 27 — Williamsburg at Iroquois - 8 p.m.; South Mountain at Brinston - 8 p.m.

Sunday, July 29 — Brinston at South Mountain - Sun.

Monday, July 30 — Chesterville at Winchester - 8 p.m.; Iroquois at Williamsburg - 8 p.m.

Wednesday, August 1 — Osgoode at Metcalfe - 8 p.m.

Thursday, August 2 — Winchester at Chesterville - 8 p.m.; Metcalfe at Osgoode - 8 p.m.

Isabella McCourtie

Isabella McCourtie, a 12-year resident of Winchester, died in hospital there on Friday, May 25. The life-long resident of the area was in her 88th year.

Mrs McCourtie was the daughter of John Johnston and his wife Jerusha Robinson. She was predeceased by her husband John McCourtie, who died in 1921.

Surviving relatives include: a daughter, Mrs Hugh Wilson (Violet), Winchester; a sister, Mrs Margaret Annable, Winchester; grandchildren Jack Wilson, Lois (Mrs Jack Smith), Don and Doug Wilson; 13 great grandchildren. She was predeceased by a brother, James Johnston.

Mrs McCourtie was a member of St. Paul's Presbyterian Church, Winchester, the W.M.S. and Ladies Aid.

Rev. R. Neil conducted the funeral services at Vice and Craig Ltd. at 2 p.m. on Monday, May 28. Interment followed in Maple Ridge Cemetery.

Pall bearers were George Elliott. Archie Rice, Emerson Stewart, Rae Munroe, Vincent Steele and Dalton Robinson.

Nation Valley

Mr and Mrs Dwayne Servage and family, Elma spent Sunday evening with Mr and Mrs Kenneth Merkley.

Mrs Alma Whittekar, Winchester spent the weekend with Mr and Mrs Dwight Baker and family and called on Mr and Mrs Nathan Casselman of Chesterville on Sunday.

Mr and Mrs Bert Casselman of Elma, Mr and Mrs Floyd Whittekar, Williamsburg, Mr and Mrs William Coulthart, Angela of Ottawa were Sunday visitors with Mr and Mrs Lloyd Merkley, Douglas and Eileen.

Mr and Mrs Hubert Tupper and Judy of Grantley visited Mr and Mrs Fred Robinson on Sunday.

Mr and Mrs Fred Robinson entertained their own family and Mr and Mrs Lyle Munro on Saturday night, with a birthday party for Miss Ella Robinson.

Mrs Jack McMurray of Markham, Mrs Allen Parington, Toronto, Mrs Earl Tinkler of Oak Valley, spent a few days with Mr and Mrs Edwin Munro and Lois. They also called on Mrs Ralph Gray and Mrs Winnie Meldrum, Ottawa.

Congratulations are extended to Mr and Mrs Eric Schwerdtfeger who were married at St. Paul's Lutheran Church, Morrisburg on Saturday.

CARD OF THANKS

I wish to say thank you to family, friends and neighbours who sent me cards, brought flowers, visited me and helped in any way while I was a patient in Winchester District Memorial Hospital. Special thanks to Dr. Barton, Dr. Diemart and Dr. H. Justus, the nursing staff on 2nd floor and the east wing. Also special thanks to Rev. Boehmer and Rev. Gordon.

Andy Anderson
38



ENJOY OUR FINE SERVICE, DELICIOUS FOOD

We take pride in making your meal a pleasure. Coffee break to dinner, service is complete and attentive, food delicious.

Drop in Soon and often

(Take Out Orders)

Country Kitchen Restaurant

WINCHESTER PH. 774-2417

SERVICE STATION OPEN THIS SUNDAY

Fyke's Garage

* * *

To accommodate the driving public, one service station will be open every Sunday.

B & M Welding Shop

— Fabricating of All Types
— Railing, for Inside or Out
— General Repairs
— Farm Machinery Welding

Phone 448-3236

4th Concession of Winchester Township (On the former Ed. Forward Farm)

30tf

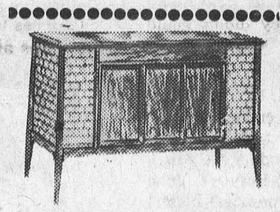

GORDON McINTOSH

Sales Service

PHONE 987-2923

CRYSLER ONTARIO

WE'RE REMODELLING OUR BRIDAL ROOM ... BIGGER, BETTER, BEAUTIFUL

EXQUISITE **BRIDAL GOWNS** **$79.**



We need the space during repairs. Sparkling fresh white Bridal gowns with fine lace detail. Sizes 8 to 18.

FREE BRIDAL SHOES

Beautiful bridal shoes free with every bridal gown this week only.

Vogue

VOGUE SHOPPE — 500 MONTREAL ROAD CORNWALL

SUMMER is the Cool Scene



LADIES' SANDALS —
Leather Italian Imports
Regular 13.50 & 15.00
A SPECIAL BUY — FOR ONLY $4.95

LADIES' BATHING SUITS —
One and Two-piece Suits
1973 FASHIONS AT POPULAR PRICES

MEN'S & BOY'S BATHING TRUNKS —
A Complete Line to Choose From
AT POPULAR PRICES

ADULT'S & CHILDREN'S BATHING CAPS
FROM $1.29

'YOUR COMMUNITY SHOPPING CENTRE'
(A. T. David & Sons)
Phone 448-2370 Chesterville, Ontario

ELECTROHOME

COLOUR TELEVISION

PUSH BUTTON
— Instant on
— Fine tuning
— Colour balance
AND
Automatic Colour
DEILCRAFT CABINET



CLARIDGE C11-304

ELECTROHOME...AN EXTRA DEGREE OF EXCELLENCE

GORDON McINTOSH SALES LTD.

CRYSLER, ONTARIO PHONE 987-2923, 4

Lannin's Lumber

"DO IT YOURSELF"



PRIMEAU

Prepainted White Hi-back EAVESTROUGHS

— ALWAYS COST LESS —

And are Easy To Install

— For Contractors and Handy Men —

As Advertised on T.V.

NOW IN STOCK

Gutter, Nails, Ferrules, Centre Drops, Exterior Corners, Interior Corners, Left & Right Hand Ends, Down Pipe Elbows, Extension Shoes, and Wood and Brick Clips.

ADVANTAGES

1. Primeau Hi-Back gutter prevents water from spilling over between wood and gutter.
2. No slip-joints necessary.
3. The ferrule holds nail.
4. It is not necessary to nail in joists.
5. Outside and inside corners: same material as gutter.
6. Rectangular down pipes.
7. Screw hole in pipe hook.
8. Primeau Shingle drip protects edge of roof.

Always a BUY at a PAL Yard

H. S. LANNIN LTD.

Retail Lumber and Building Supplies
Building Contractors

Phone 774-2830 Winchester, Ont.

INVITING YOU!



Richard Wagner

CUSTOMERS & FRIENDS to see the COMPLETE CHEVROLET & PONTIAC LINE-UP

A&R GREGOIRE AUTO

EMBRUN, ONTARIO

443-2885
Ottawa 237-0870, 0879 443-2842

CHESTERVILLE I.O.O.F.

ANNUAL

CHICKEN BAR-B-QUE



will be held on

SUNDAY, JUNE 3, 1973

(serving from 4:30 - 7:30 p.m.)

Chesterville Fair Grounds

— Tickets: $1.75 each —

38-1

THE BENTON TRAIL - a Study of Man's 'Interaction' with the Land



Several of these signs dot the countryside east of Berwick, John Benton pointed out that the soil in this area is very light and sandy. The Ontario Department of Lands and Forests have several hundred acres under reforestation in this district.

British author John Fowles believes we shouldn't think of our lives as if they were long roads, and the farther we are along, the dimmer the events of our youth. We should think of life as a small room. Life's incidents would be like the air around us. Events that happened when we were two are actually as close, powerful and real as something that happened yesterday.

Anyway, that's his theory. But it seems especially true for those who live along lonely country backroads where change has been slow, sometimes slight.

It's true for Jessie Benton who lives with her son in a farm house on one of those roads in north Stormont County. She was 93 years old in April and her mind, alert and humourous, seems to move as easily in the last century as this one. Talking with her can be like slipping into another age.

It's an age when buggy wheels jolt through mudholes over the roads running like brown scars through the bush and swamps. A young couple, one of many, leaving the swelling Scots communities of Glengarry for newer ones in Stormont and other places in the St. Lawrence lowlands where a family can buy land. Most of the land is being cleared. Along the road, rail fences, frame houses, log barns, chickens scratching in the muddy yards. Moving into Finch Township, which received its first white settlers, also Glengarrians, in 1802. The land seems equally divided between the Cameron's and the MacMillan's. One small school has 15 Camerons and 16 MacMillans. Both Christian names or nick-names, have to be used to keep from getting confused among the cousins and generations.

For Alonzo Benton and his wife, the only land available is a 100 acre patch of stony soil in the "Fifth." He rents for several years. A year after Wilfred Laurier becomes Prime Minister, he buys the land for $1,000. from, of course, a MacMillan, "Johnny Allen" who becomes, with his family, the Benton's closest friends. The land, with three fields cleared in 1804 by one Charles MacArthur, has a house and some outbuildings. Anything it will yield, will be paid for dearly in sweat.

Soon there are children, two boys and two girls. Three others died in childbirth. The oldest girl spends her first days in a gaily woven basket, a gift from an Indian squaw who appeared at the door one day. In summer, several Indian families camped in the woods nearby. No one knew their tribe or where they came from. In winter they would disappear. One summer they didn't come back.

Benton slaved at his land, saving to buy more, but there was hardly enough pasture for his cattle, so winters were spent in the forest cutting cords of wood for the stoves and fireplaces of Finch and Berwick. John Benton, now 70 years old, remembers he and his father once cut down an oak near the swamp. From the trunk they sawed four 12 foot logs and one log 10 feet long. He swears they did. A cord of wood sold for a dollar.

He remembers more clearly each spring and the new crop of stones and boulders covering the fields, having been pushed up by the frost. Back breaking work.

There was the fire in 1908 when the flames danced through the tree tops from the northwest destroying a huge maple stand behind them and the forest south and east of the farm. Their fields and buildings escaped, somehow.

The age you slip back into is one of sounds. Huge, boisterous families, music and the tongue twisting, throaty sound of Gaelic being spoken around the table and in the fields. In Finch and Berwick the sermons were in Gaelic every second Sunday. Today, Jessie Benton only speaks it to her daughter on the party line when there's family business to be discussed.

Other traditions, from Scotland and Glengarry, persist. Old country superstitions and "charms". There's the spoken "charm" Jessie knows that will stop bleeding. A passage from the Old Testament, it can never be passed on between members of the same sex, and for it to work, the person must believe firmly in it and God's power. Jessie has used it more than half a dozen times, once for a neighbour bleeding internally. In each case, she says, the bleeding stopped within five minutes, and she has witnesses. She wasn't the only person in the area with knowledge of "charms." There were others, and others who believed in them. Her "charm" was passed to her by an old man who spoke only Gaelic, just before he died. It is not ridiculed. It just is, whether you believe it or not.

One other sound stands out. The fiddle playing of "Johnny Allen" MacMillan. It couldn't be equalled, not even by his nine children who could sit in a circle passing a violin from one to the other without a pause or mistake in a tune. The house parties were as spontaneous as a sneeze. Someone would drop by and soon the rugs were up. There were the old tunes like "Road to the Isles" and "MacCrimmon's Lament", where MacCrimmon vowed that if MacLeod returned, he wouldn't. The playing lasted all night. And the Camerons would come — especially Archie Cameron, the son of Duncan (Big Duncan) Cameron, so-called because of his height. John Benton still remembers one party half a century ago when Archie and his sons, Hugh and Stanley lay on the floor end to end, just for sport, and to see how far they could reach. The exact measurement was 18'10". Archie's father, "Big Duncan" was the first white man born in Finch Township. Ah, the parties. In one February, the year before the Great War broke out, John's cousin, Alec Benton, went to 23 different dances. There were not many February's like that in the next few years when the boys and S.D.&G. rolled off to the trenches to the wail of bagpipes in the train stations along the St. Lawrence.

In 1917 Alonzo Benton bought the north half of the lot for $50. Less than he paid for the first 100 acres 20 years before. The land was no better. In 1935, he bought another farm and moved and left the first as pasture. In 1949 the Benton's finally let go, and sold off their rocky beginnings in Finch.

Today, the farm-that-should-never-have-been is being slowly swallowed by forest, planted by the Ministry of Natural Resources. But the events that went on aren't being forgotten. Winding through the old farm is a mile and a half nature trail laid out entirely by teenagers from the North Stormont 4-H Forestry Conservation Club and constructed by the Ministry. Keith Hoback, a resource technician, and Craig Witzke, a Ministry interpretive naturalist, have written the illustrated trail guide to be read by hundreds of visiting school children and parents who will come to walk and learn how plants, animals and especially man "interacts with the land.

It will be called The Benton Trail.



The Benton Trail — John Benton, seated on the rows of logs which were cut by Lands and Forests personnel over the past winter, could have reminisced all afternoon. The North Stormont resident, in the hour we spent with him, gave us the history of the area, which could only come from someone who knows and understands the district. The Benton Trail was turned over to the Department many years ago by John's parents. Mr Benton lives with his mother, who was 93 in April, on a farm just south of the reforested land. — Staff Photos.

THIS WEEK from Ottawa

...L AND GAS—CANADA FIRST

...ergy Minister Donald Mac...d said in the House of Com... that the government is ...ng the possibility of a two-... system for oil and gas to ...ect Canadians against ... the ...ct of a United States petroleum ...rtage

A Toronto Star editorial lauds ... minister's suggestion stating ...t "Canada's abundance of oil... ...ould be turned to the advantage ... Canadians, both in conservation ... the resource for our future ...ds and in reasonable prices to ...adian consumers."

...CORD AGRICULTURAL EX...RTS

...Canadian farmers exported a ...rd $2,135 billion in agricul...al products in 1972 exceeding ... two billion dollar mark for ... first time.

Expanded sales of wheat, bar..., pork, cattle hides and furs, ...re largely responsible for the ...51 million increase over the ...evious export record set in 1971.

...ICE AND WAGE FREEZE OP...SED

Premier William Davis of Ont...rio doesn't think Canada's econo...ic situation is serious enough to ...arrent wage and price controls. ...He told the Ontario Legislature "my own view is that we have not reached that point."

PRIME MINISTER MEETS WITH PREMIERS

At the conference with premiers in Ottawa, Prime Minister Trudeau urged increased co-ordination of federal and provincial government programs. Mr. Trudeau said that "a strong federalism requires both a strong federal government and strong provincial governments."

The Prime Minister and the premiers are meeting for three days to discuss primarily the financing of three cost-sharing programs - medicare, hospital insurance and post-secondary education.

COUNCIL ON MULTICULTURALISM

The Hon. Stanley Haidasz, Minister responsible for Multicultural policy, announced the first appointments to the Consultative Council on Multiculturalism.

The Council consists of a National Chairman, Julius Koteles from Winnipeg; two Vice-Chairmen, Agathe Lacourcière-Lacerte from Quebec City and Lino Magagna from Port Credit, Ontario. In addition, there are five regional chairmen from Nova Scotia, Quebec, Ontario, Alberta and British Columbia.

The full membership of the Council is drawn from every ethnic group in Canada and the minister will use the Council to improve his communications with these groups.

WESTERN CONFERENCE

Prime Minister Trudeau and the premiers of the four western provinces will hold their Conference on Western Economic Opportunities in Calgary, July 24, 25 and 26.

The Conference, the first of its kind in the history of Canadian federalism, will consider ways to broaden the economic and industrial base of Western Canada. Earlier this month, Mr. Trudeau said the "Conference is another step that we are taking..... in order to try to resolve the kind of alienation which exists in the western part of this country."

During summer, a square yard of tree leaf surface manufactures up to one and one half pounds of sugar each month.

PIANO
Tuning and Repair
— Complete Refinishing
— Piano Keys Recovered
— Pianos bought and sold
— Player Pianos Restored
WAYNE A. DUNBAR
Call after 6:00 p.m.
448-2654
21tf

ATRAZINE
NOW
$1.75
per lb.
in 5 lb. bags
HOUGH BROS.
Machinery & Enterprises Ltd.
Finch, Ontario
Ph. 984-2622

All us girls joined the "book club".

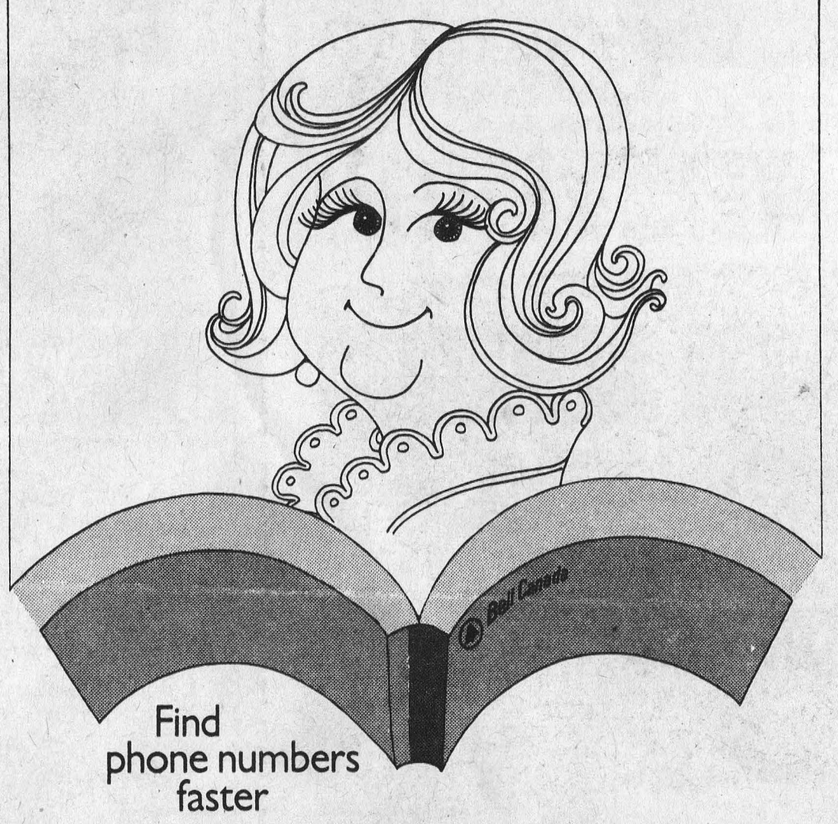

Find phone numbers faster
Look in the book
Bell Canada

SUZUKI '73
SUZUKI
TC100 BLAZER . . .
Our all-new lightweight trail machine. Dual-range transmission has 4 for street, 4 for dirt. 11 hp /7000 rpm. Knobby tires. CCI automatic lube. 6 month, 6,000 mile warranty. It'll take on the country. And any other trail 100 made.

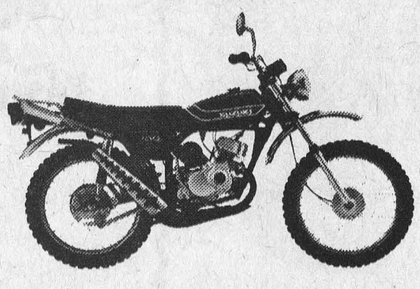

TC100K Blazer
Don Weegar Sales
448—2644
Morewood

A.&R. GRÉGOIRE AUTO Ltée
EMBRUN ONT.
SAVE A BUNDLE
LOW MILEAGE BEAUTIES

STOCK NO. 3627
1972 BUICK SKYLARK
8 Cyl., Aut., PS, PB, Radio, Red

STOCK NO. 3792
1970 OLDSMOBILE DELTA CUSTOM
8 Cyl., Aut., PS, PB, PW, Radio, Blue

STOCK NO. 3323
1969 FORD FAIRLANE STATIONWAGON
8 Cyl., Aut., Radio, Blue

STOCK NO. 3992
1970 G M C HALF-TON
8 Cyl., Aut., Radio, Red

"Trade Where the Action Is"
443-2842
EMBRUN, ONT.
Ottawa Lines: 237-0879, 824-5667

COCKSHUTT / 1270
Utility Tractors / 1370

Speed ranges to match most needs.
Increased power.
Built to take a loader.

1365—4-cylinder diesel.
Direct injection diesel combines 4-cylinder economy with new smoothness and power. New dynamic balancer virtually eliminates vibrations common to most 4-cylinder in-line engines. Induction-hardened crankshaft supported by 5 main bearings provides extra rigidity. Long stroke 4.33" piston action produces smooth "high torque" power. Anytime with a 42 amp. alternator that produces twice the output of a similar size generator, a powerful 12-volt 4 HP starter and automatic Thermostat system.

WHITE



HOUGH BROS.
MACHINERY AND ENTERPRISES
FINCH, ONT. PHONE: 984-2622

Pollution control Kraft Manager guest speaker at W.I. meeting

Mr G. E. Young, General Manager of the Ingleside Kraft Plant, spoke to the Ingleside Women's Institute on the control of water, air and noise pollution, and answered many questions. He was introduced by the Agriculture Convener, Mrs Royu Leete, and thanked and presented with a token of appreciation by Mrs John Schultz. The president, Mrs Clarence Meyers, welcomed the members and guests. The roll call was "Name Your Household Cleaning Products" and members were given pamphlets on Phosphates and on Safe Gardening from STOP (the Society to Overcome Pollution), Pointe Claire, Quebec.

A humourous story was read by Mrs Harold Rowden.

The four delegates to the District Annual at Berwick are Mrs Mary Trimble, Mrs Muriel Dixon, Mrs Rheal Meilleur and Mrs W. A. McMillan.

The Senior Citizens will have a Victoria Day programme on Monday, May 21, at 2 p.m. in the library. In July they will have a picnic with the Institute in the park.

In June Cheer Boxes will again be sent to shut-ins.

4-H Achievement Day will be held in Trinity United Church, Ingleside, on Saturday, June 2 and everyone is welcome to the afternoon program.

Mrs Mary Trimble, Convener of Resolutions, held a discussion on the three resolutions to be presented at the District Annual. Mrs Sterling Brassard, secretary treasurer, reported on the 25th Officers' Conference held at Waterloo University and the tour of the Erland Lee Home at Stoney Creek. The theme of the Provincial President's address was "When the freedom they wished for most was freedom from responsibility, then Athens ceased to be free and was never free again." — Edith Hamilton (Historian).

Members are asked to bring scissors and items for the Tweedsmuir History to the June meeting. The roll call will be "An historical place I have visited."

Mrs Harold Rowden and Mrs John Schultz convened refreshments.

Brockville Presbyterial W.M.S. hold May Rally

The May Rally of the W.M.S. Brockville Presbyterial was held in St. Andrew's Presbyterian Church, Spencerville, on May 16, 1973. Registration took place at 9:30 a.m. The meeting was constituted by the President, Mrs George Forrester. The opening worship service was conducted by the ladies of Morrisburg, on the theme, "Love, Justice, and Faith."

Highlights of the morning session were the Treasurer's report and group presentations by Ventnor and Westport. Plans were laid for a C.G.I.T. Rally and a training course for C.O.C. and Explorer leaders both to be held in the fall.

A delicious dinner was served by the ladies of Spencerville, followed by a sing-song, which was led by Mrs D. Mawhinney, with Mrs N. Reid at the piano.

The afternoon Session featured Synodical news by the five delegates. The Sari dance was performed gracefully by the Spencerville ladies with Miss Margaret Boyd as leader. Brockville ladies gave a playlet entitled "The Convert."

Highlight of the afternoon was the guest speaker, Miss Ida White, Missionary on furlough from India. Miss White gave a thrilling account of her work among the sick and needy in India.

An invitation for the 1974 Rally was given by the Cardinal ladies.

Dun. Veterinary Club holds first meeting

The Dundas Veterinary Club held its first meeting at the home of Klaas Leyenaar, Winchester Springs, on May 16.

Dr. Kennedy showed the members how to inject a needle into a cow; how to take the temperature and how to give a cow intravenous. All senior members are to keep medical records of their herd.

The next meeting is at Ilan Baker's in Inkerman in June.

Silviculture is a part of forest management dealing with the establishment, tending a renewal of forests.

SLC grad placement near perfect in '73

At 92 percent by mid-May, placement statistics for the 1973 graduating class at the Cornwall Campus of St. Lawrence College give every indication that last year's excellent record will be equalled or excelled, it was reported today by student placement officer Ron Richer.

Of the 140 graduates, 129 have found employment or are proceeding with individual career plans such as continuing their education. This compares with 98 placed out of a class of 132 prior to graduation last year, a 75 percent success rate, though the figure climbed to a record 97 percent by September.

"Approximately 25 percent of our employed graduates are working in the Cornwall area which is very good compared to other years," Mr Richer said. The balance are scattered throughout eastern Ontario and western Quebec.

The placement office noted a 30 percent increase in on-campus visits by personnel recruiters this year, despite predictions that 1973 would be a poor year for job hunting.

A number of business graduates actually recieved multiple offers of employment, Mr Richer said, and were able to select the most attractive position.

Statistics compiled for each academic division show the highest success ratio in technology programs with 43 out of 45 graduates placed to date. Next best is business, where only three graduates of 68 remain unemployed. In applied arts, 21 have been place out of a class of 27.

Mr Richer estimates that starting salaries for business graduates this year average $6,800 while those for technology students are somewhat higher at about $7,200. No figures are available for applied arts graduates, many of whom acquired positions through independent searches.

The placement office is confident that the few graduates remaining to be placed will be successful within the next few months. Because employment assistance is a continous function of the College, placement statistics are not normally considered final for any class until the September following graduation.

Convocation ceremonies for the 1973 class will be held on June 2.

The best is No Gamble if best means tires best-suited at the best prices

CANADIAN TIRE

Canadian Tire is so sure of "Best in Quality" and "Best in Price" tires, we will gladly double, even triple any publicly offered savings you may find elsewhere . . . and that offer, we know, is no gamble. See Price-Quality Guarantee posted in every Canadian Tire Store.



POLYFLEX—Built with 2 Nylon body-plies plus double Polyester Belts
If you like the big mileage of 2 + 2 Belted Construction and desire a softer cushioned-ride, you'll get the most with Polyflex. Pay even double the Polyflex price and you would still be getting competitively good value. At our advertised price, Polyflex is a 'steal'!

SIZE	NYLON BLACKWALL 2+2 POLYFLEX BELTED (Add $1.50 for Whitewall) 1 TIRE (and Guarantee) PRICE	2 TIRES or more EACH	After Discount for cash*	WHITEWALL 4+2 GLASS-BELTED NYLON (or POLYESTER) 1 TIRE (and Guarantee) PRICE	2 TIRES or more EACH	After Discount for cash*
E78/14 (735/14)	18.30	16.80	15.96	24.25	22.75	21.61
F78/14 (775/14)	19.75	17.75	16.86	25.55	23.55	22.37
G78/14 (825/14)	20.47	18.47	17.55	27.60	25.60	24.32
H78/14 (855/14)	21.80	19.80	18.81	29.50	27.50	26.12
F78/15 (775/15)	19.95	17.95	17.05	26.25	24.25	23.04
G78/15 (825/15)	20.90	18.90	17.95	27.95	25.95	24.65
H78/15 (855/15)	21.98	19.98	18.98	29.95	27.95	26.55
J78/15 (885/15)	—	—	—	31.45	29.45	27.98
L78/15 (915/15)	—	—	—	32.75	30.75	29.21
COMPACT SIZES—made in 2+2 construction: 2 body plies+2 belt plies						
600/12 (Whitewall only)	17.98	16.48	15.66	—	—	—
A78/13 (600/13)	16.45	14.95	14.20	19.75	18.25	17.34
B78/13 (650/13)	17.25	15.75	14.96	—	—	—
C78/13 (700/13)	17.48	15.98	15.18	—	—	—
B78/14 (645/14)	—	—	—	20.80	19.30	18.33
C78/14 (695/14)	—	—	—	21.85	20.35	19.33
D78/14	—	—	—	22.35	20.85	19.81

5-Year Road Hazard Insured: 30-Month 30% Pro-rated Wear-Out Discount Allowance.



4+2 NYLON—The Strongest of All Glass-Belted Constructions
Our 4 + 2 Belt-O-Glass Nylon is a brute of a tire — with 6 plies under tread, instead of the usual 4. It's in a class by itself — strongest of the popular Glass-Belt constructions. In the 'Air-Loss, Run-to-Destruction' Nevada desert test, 4 + 2 Belt-O-Glass Nylon gave more than twice Polyester's safe time warning. Only because 4 + 2 Belt-O-Glass is built with super cushion Nylon, it's still no less comfortable riding than most 2 + 2 constructions.

5 Year Road Hazard Insured: 44-Month, 44% Pro-rated Wear-Out Discount Allowance. (36-Month, 36% Pro-rated Discount Allowance on Compact Sizes)

The STANDARD
TWIN-PLY NYLON
Similar quality to tires installed on new cars during the years when these sizes were popular.

TUBELESS BLACKWALL SIZE	One tire Price	After Discount for cash*
650/13	11.37	10.80
775/14 (750/14)	12.61	11.98
825/14 (800/14)	12.99	12.34
560/15	10.98	10.43
775/15 (670/15)*	12.61	11.98
815/15 (710/15)	12.99	12.34
600/16 (Tube-Type)	11.39	10.82

NOT INSURED (you save the cost)... Meets or exceeds government safety standards.

The CONTENDER
4-PLY POLYESTER
The cord used on all new-car bias-ply tires, for high stability, no overnight set, more miles.
5-Yr. Road Hazard Insured: 20-Month 20% Pro-Rated Wear-Out Allowance

TUBELESS BLACKWALL (Whitewall $1.50 more) SIZE	1 Tire (and Guarantee) Price	After discount for cash*
600/13	12.17	11.56
650/13	12.95	12.30
700/13	13.49	12.82
645/14	12.99	12.34
695/14	13.49	12.82
E78/14 (735/14)	14.14	13.43
F78/14 (775/14)	14.99	14.24
G78/14 (825/14)	15.98	15.18
H78/14 (855/14)	17.45	16.58
600/15L	13.45	12.78
F78/15 (775/15)	14.98	14.23
G78/15 (825/15)	16.29	15.48
H78/15 (885/15)	17.75	16.86

The WHIPPET
TWIN-PLY DUPONT '66' NYLON
Best-suited for hi-speed highways. Cool-running, cushioned-ride! Shaped like a European radial.
5-Yr. Road-Hazard Insured: 20-Month 20% Pro-rated Wear-Out Allowance

TUBELESS BLACKWALL Whitewall $1.50 more SIZE	1 Tire (and Guarantee) Price	After discount for cash*
600/12 Whitewall	14.36	13.64
600/13	11.48	10.91
B78/13 (650/13)	12.98	12.33
C78/13 (700/13)	13.49	12.82
C78/14 (695/14)	13.38	12.71
E78/14 (735/14)	13.75	13.06
F78/14 (775/14)	14.25	13.54
G78/14 (825/14)	14.95	14.20
H78/14 (855/14) Whitewall	17.85	16.96
560/15	13.20	12.54
F78/15 (775/15)	14.25	13.54
G78/15 (825/15)	14.95	14.20
H78/15 (855/15) Whitewall	17.85	16.96

No charge for tire installation when you buy our Dill or Schrader Valve at our regular catalogue price of $1.00. We must install tire and valve together. "A tire isn't new unless the valve is too!"
• Static-Balance, tire and wheel—$1.00
*Discount for Cash is in lieu of Bonus Coupons

CANADIAN TIRE ASSOCIATE STORE
Phone 535-2845

Use your handy CANADIAN TIRE CREDIT CARD

W. P. HENOPHY LIMITED - - WILLIAMSBURG

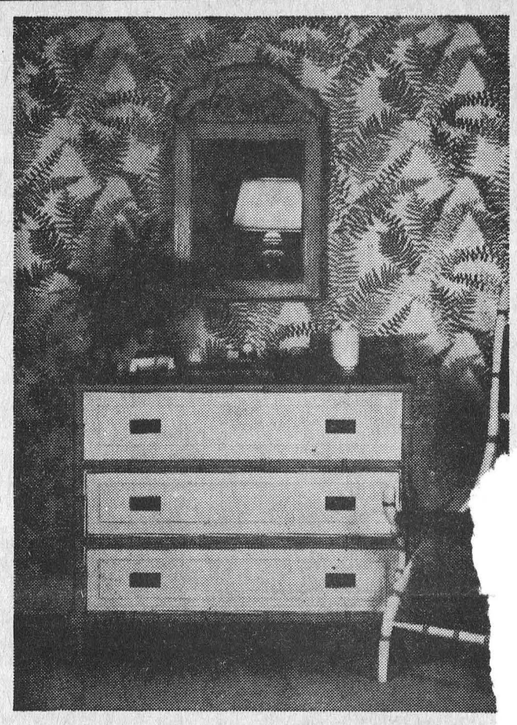

ENCORE!
You'll applaud this brilliant new Sunworthy wallfashion!
the yes-you-can wallcovering
• Ready pasted
• Scrubbable
• Completely dry strippable
• Stain resistant
Add life to your home!

Begg Home Centre
(Begg Lumber Co. Ltd.)
Crysler, Ontario Phone 987-2802

To keep your farm running you depend on your equipment. To keep your equipment running, depend on your Texaco Farm Distributor.



When your equipment runs into overtime, Texaco's fuels and lubricants keep things running smoothly.
Your Texaco Farm Distributor delivers top quality products and service you can depend on.

Jack MacMillan Fuels Ltd.
CHESTERVILLE, ONTARIO
Phone: 448-2360
TEXACO