WINCHESTER PRESS

VOL. 77. No. 27. WINCHESTER, ONT., THURSDAY, NOVEMBER 12, 1964 PRICE 10 CENTS



Annual Awards Night Honours 4-H Winners

Head, Heart, Hands and Health, the "4 H's" signify the training and development that was rewarded at the Dundas County 4-H Awards Night in the North Dundas District High School on November 4th. Almost 300 Club members and guests looked on as the awards were presented in various classes.

Top award for the year, the Ottawa Citizen Award, was won by Merla McMenomy for the Dundas County Calf Club member standing highest in Club work exclusive of points for calf. A pure bred heifer, the breed of the winner's choice, valued at $125.00, is the prize. Runner-up for the award was Ruth Walker. Merla's sister, Janice, was last year's winner. They are both members of the Brinston 4-H Calf Club, sponsored by the Mountain Agricultural Society and under the leadership of Allison Fawcett.

TROPHY WINNERS

The H. S. Lannin Trophy for Club interest and participation was won by the Williamsburg Calf Club. Wincrest Farm Challenge Trophy for high scoring Calf Club member went to Janice McMenomy with runner-up sister Merla. Ron Thompson of the Morewood Calf Club won the Harold Faulkner Trophy for the high standing first year Club member. Carman Dawley was second. Carol Ann Godard of the Chesterville Poultry Club won the high standing award in Poultry and the Chesterville Co-Op Trophy. George Holmes was runner-up. The Junior Judging competition and the C.N.E. Shield was won by Rodney Gilmer of Mountain, with Lynda Erratt and Carman Dawley tied as runners-up.

Francis Henderson of Brinston swept several awards as a member of the South Mountain and Brinston Calf Club and the Dundas Swine Club. The Mel Tomkins Trophy to the Champion Showman and the Fennell Feed Trophy for Senior Judging were awarded to the diligent young man. Janice McMenomy was the judging runner-up and Dwayne Davidson the showman runner-up. Francis was also the recipient of an engraved hickory cane presented by the Ontario Yorkshire Breeders' Association for high scoring Swine Club member. Runner-up was Roger Fossit. This was the first year for the Swine Club under the leadership of Morton Stobo.

Fred Baker was top man in the Field Crops Club winning the Dundas Federation of Agriculture Trophy as top scoring member and the Dundas Soil and Crop Improvement Association Award for top plot. Gwen Baldwin and William Coons were respective runners-up.

HOMEMAKING AWARDS

Jean McGinn of the Matilda Club received Provincial Honours Certificate and Pin for successfully completing twelve projects. The Ottawa Citizen Award for a deserving member with County Honours, to help further education, was presented to Carol Ann Godard of Morewood. Carol Ann is now enrolled in the School of Nursing, Cornwall General Hospital. In Homemaking Awards 27 girls from 11 Clubs received County Honour Certificates and Pins for successfully completing six projects.

CLUB WINNERS

Top members in individual clubs throughout the County are in the Brinston-South Mountain Calf—Janice McMenomy; North Mountain Calf — Gail Francis; Chesterville Calf—Ann Smith; Morewood Calf—Ron Thompson; Williamsburg Calf — Bruce Garlough; Winchester Calf—Myrna Holmes; Dundas Swine—Francis Henderson; Chesterville Poultry —Carol Ann Godard; Dundas Field Crops—Fred Baker; Dundas Home and Farm Electric, B. B. Ostrom.

Other presentations were made by the Dundas Holstein Breeders, Ayrshire Cattle Club of Ontario, Grenville-Dundas Ayrshire Breeders' Club, Ontario Guernsey Cattle Breeders Association, Ontario Jersey Club, Eastern Ontario Guernsey Club, and the Canadian Swine Breeders' Association.

In charge of all 4-H activities in the County are Agricultural Representative Ed. Pearson, assistant Bill Parkinson and Home Economist Mrs. Alison Murray.

PICTURE

Merla McMenomy, at Dundas County's 4-H Achievement Day, was awarded the Ottawa Citizen prize of $125 towards the purchase of a pure bred heifer calf. Last year Merla's sister Janice won the award.

More than 350 persons were in attendance as rewards were handed out for the year's work in the various 4-H Clubs throughout the County. There are 10 agricultural clubs with 153 members and 12 Homemaking Clubs in the County. — Press Staff Photo.

Morrison-Lamothe Honours Florence Fennell On Retirement

Miss Florence Fennell, the founder of Morrison-Lamothe's Catering Division, who played a major role in the development of that field of company endeavours, was honoured at a reception at the home of Mr. and Mrs. Cecil Morrison. The occasion marked Miss Fennell's retirement from the Morison-Lamothe Bakery Limited.

President Cecil Morrison presented Miss Fennell with a gold watch commemorating her years of service, and with an all expense paid holiday in Bermuda. Miss Fennell lives in Winchester.

Urges Renovation To Counties' Court Building

Warden Lloyd McHugh has urged the United Counties' Council to improve the Counties' court court and jail facilities. The Warden said: "We must do something about this situation."

"Alterations had been considered in the past but for some unknown reason the money was taken out of the budget."

At the Fall assizes of the Supreme Court a few weeks ago Mr. Justice E. A. Richardson called the court facilities among the worst in the province. The seven-man grand jury reported the 130-year-old jail was overcrowded and out dated.

What About Santa Claus...?

With only three weeks left before Santa Claus is supposed to make his annual pre-Christmas visit to Winchester interest is lagging — in every department. As it stands now there is a good chance that the annual day much anticipated by more than 1700 Winchester and district youngsters may not take place this year. And even with Santa coming to town it is more than likely that the usually fine parade will be eliminated or at least drastically reduced in size.

This is the word from Chamber of Commerce executive who met Tuesday night in the Council Chambers. The meeting had been unintentionally advertised as both an executive meeting and a general meeting. As it turned out it made little difference with only a handful of the executive present and one other businessman.

Needless to add it was a discouraging session and because of the apparent state of complacency existing among Winchester business the small meeting decided to try it again when decisions on Santa, store hours and general Christmas promotion will be reached. The meeting will be held next Tuesday night in the Council Chambers and each member and business person will be notified with a questionnaire card prior to the meeting.

The card, announcing the meeting, will state:

A general meeting of the Winchester Chamber of Commerce will be held Tuesday evening, November 17, in the Council Chambers starting at 8 o'clock. If you are in favour of the Santa Claus visit, uniform store hours, general Christmas promotion and decoration, you should make every attempt to be at this meeting or to adivse the president that you are willing to help. **If the majority of business people fail to attend this meeting the Chamber of Commerce WILL NOT undertake any Christmas activity this year. The decision is yours!**

Highways 401 and 31

Busy Intersection To Get Overpass

Traffic may be rolling over the top of one of the district's most hazardous intersections next year. Reliable sources report that contsruction will begin in the near future on an overpass at the busy intersection of Highways 401 and 31, one mile north of Morrisburg and 15 miles south of Winchester.

Although an official annoucement has not yet been made by the Department of Highways, it is understood that Dibble Construction Company has been awarded a large contract for work on Highway 401 between Iroquois and Ingleside including the construtcion of several bridges and the overpass.

Scene of several costly accidents, including one of the province's worst mishaps during the past summer season, Highway 401 is expected to be completed to four lanes when the latest construction work is finished. The 401-31 intersection is the location of the only "stop" signal light on more than 500 miles of this province-wide transportation artery.

In company with many organizations and other influential bodies this newspaper has waged a now successful campaign to have an overpass constructed at this intersection without more delays. Having a definite bearing on the Department's decision to complete this vital link in Eastern Ontario, must be the high toll of injury and fatality list and the recommendations of a recent survey made by a team of OPP and Department safety experts.

With the completion of the four lanes, the bridges and necessary overpass, the entire portion of 401 from the Quebec border through to Iroquois will be complete. Work is now progressing on the north lanes of the section between Iroquois and Prescott and other overpasses in the district are also nearing completion.

Split Centennial Grant

Traffic Mishaps

Traffic injuries and accidents have increased in Ontario Provincial Police District 11 during October. The District headquarters in Long Sault reports four people were killed during the month in the counties of Stormont, Dundas, Glengarry, Prescott, Russell and Carleton.

842 charges were laid against traffic offenders. Of these charges more than 300 were speeding infractions.

Winchester Township has requested the Centennial Advisory Committee to transfer a part of the Township's Centennial grant to the Villages of Winchester and Chesterville. Council passed the motion at an early November meeting.

Still on the Centennial grant question, By-law 17-64 was passed authorizing application for a Centennial grant to assist in landscaping the grounds of the Township Building.

A petition, presented by Walter Carlyle and others to improve the Carlyle Drain through Lots 16 and 17, Concession 11, was heard and accepted.

Manley Wheeler was tendered the contract to supply a truck to plow snow in the Township for the coming winter.

Accounts passed were: Road Voucher No. 11, $1,566.; Salaries, $251.89; Drains, $250.00; Relief, $150.00; P. V. Hydro, $201.25; Court Costs, $121.00; Garbage Dump, $751.00.

Teacher Elected To Executive

North Dundas District High School Teacher Euclid Forgues was elected second vice president of the Ontario Secondary School Teachers' Federation, District 27. The Fed's annual meet was held in Eastview recently. Included in the district are schools from Cornwall, Morrisburg, Iroquois, Eastview, Alexandria and the surounding area.

Two retired teachers were honoured: Miss Jean Cameron, Cornwall, and Jean Louis Cloutier, Hawkesbury, were presented with silver plates. Two other retired teachers were unable to attend, Mrs. Slingerland, formerly of Winchester, and Harold White, formerly of Cornwall.



Top Student

Heartiest congratulations are extended by North Dundas District Hgih School Principal Roy Wilson to Toomas Vilmansen, top student in the school and in the three United Counties during the year 1963-64.

Winner of an Ontario Scholarship, the youth is now enrolled at Carleton University. The Commencement valedictorian, he was also presented with several awards for his academic prowess. See Commencement Story on Page 7.—Press Staff Photo.

Final Tribute Paid Memory E. Gillespie

Ernest Harper Gillespie, of Winchester, died suddenly in Winchester Hospital on October 29. He was born in Wellesley Tonwship on May 18, 1885.

He went West where he married Bertha Palmer in 1912. A carpenter by trade, he was responsible for the construction of many buildings in Moose Jaw, Saskatoon and North Battleford.

In 1914 he moved to Landis, Sask., where he learned the jewellery trade while operating the undertaking business.

Last April the late Mr. Gillespie retired to Winchester where he was a devoted member of Bethany Chapel which he helped to establish.

Surviving, besides his wife, is an only son, Stanley A., of Ottawa; two grandchildren, F/O Gary E., of Bagotville, Que., and Mary, of Ottawa, and one brother, William, of Landis, Sask.

The funeral was conducted at the Vice and Craig Funeral Home, Winchester, on November 2nd. Mr. James Booker officiated. Interment was at Maple Ridge Cemetery.

Pall-bearers were Elgin Black, Blake McMillan, Clarence Hawn, Clinton McDonald, Jack Wyatt and Benson George.

Many floral tributes and memorial gifts indicated the high esteem in which Mr. Gillespie was held.

Cenotaph Service Remembers The War Dead

With the first notes of the bugle a solemn and respectful hush fell over the several hundred persons who were present to pay tribute to the fallen and the veterans of two World Wars and the Korean campaign on Sunday at Winchester Legion Branch 108's Remembrance Day Services.

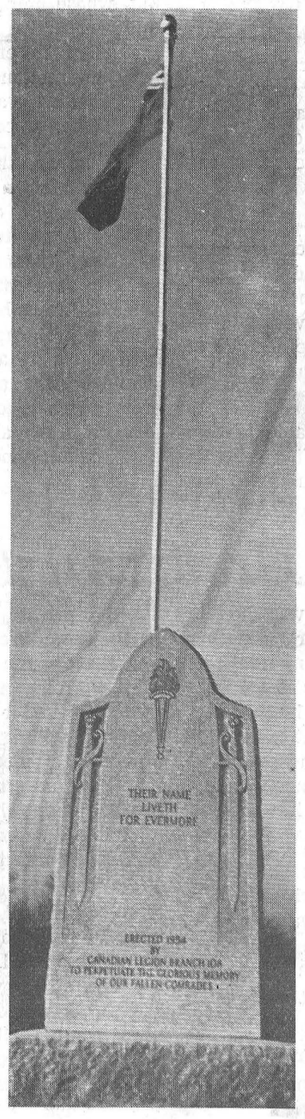

A good turnout of former service men and women marched in parade from the Legion Hall early Sunday morning to the United Church to hear the message delivered by Rev. Angus J. MacDonald. Led by the North Dundas District High School Band and joined by the Winchester Boy Scouts and Cubs, the parade followed a St. Lawrence Street route to the Cenotaph where Rev. W. R. Schamehor, assisted by Rev. Wm. Sutherland, conducted the Remembrance service.

Led in prayer by Rev. Mr. Sutherland, the large audience bowed heads in memory and respect, and an undefinable silence fell over the worshippers as the Last Post was followed by one minute's silence and the playing of Reveille by Brian Docksteader of the NDDHS Band.

Wreaths in place at the Cenotaph were in memory of Corporal Creighton Robinson, presented by Mrs. C. R. Robinson and Wm. Robinson; in memory of Pte. Robert Bilow and Gunner F. F. Woods, presented by Mrs. Ruby Bilow; in memory of Lieut. George Utman, presented by Mrs. Ella Utman and family. Other wreaths in place were presented by the Winchester 100 Club, Winchester Women's Institute, Winchester Loyal Orange Lodge No. 862, Winchester Angus Young Britons No. 10, Winchester L.O.B.A. No. 817, and the United Church Women.

Wreaths laid during the service were for the Province of Ontario by Mrs. Jake Empey; Village of Winchester by Councillor George Elliott; Winchester Township by Garfield Baker; North Dundas High School Student Council by Jim Byers; Winchester Public School by Susan Boyd; Ladies' Auxiliary, Legion Branch 108, by President Mrs. Gordon Coons; Canadian Legion Branch 108 by President Harry Mussell.

The public address system for the service was provided as in years past by Gordon Cumming of South Mountain as a courtesy to the Legion and a tribute to those who fought so gallantly.

PICTURE

The Red Ensign whips proudly in the breeze over the Cenotaph as a symbol that those who fought shall not be forgotten.

Hockey Club Wants Artificial Ice

First steps to investigate the possibilities of obtaining artificial ice for skating and hockey purposes has been taken by the executive of the Winchester Hockey Club. The Hockey Club has named a delegation of four men to consult with the Winchester Community Centre Board to further delve into the project.

In passing the motion calling for artificial ice two methods were tabled for discussion. One called for installation of artificial ice equipment in the present Community Centre. The second and most favoured solution called for the erection of an entire new Community Centre complex. To assist in raising money the motion called for appropriation of a Centennial grant for a community project as well as other government assistance available.

Committee appointed to meet with the Rink Board and attempt to start the wheels turning consists of Norby Hutt, Bill Crummy, George Hanes and Ken Morrow.

FINAL REGISTRATION

All minor hockey players are reminded that final registration to play in the Winchester group this year will take place this Saturday between 10 and 11 a.m. in the Legion Hall. All boys interested in playing Junior Hockey should attend a meeting to be held in the Town Hall tomorrow (Friday) evening at 8.30 p.m. This meeting has been called to form an opinon as to the chances of having a Junior Hockey team this year. All district youths interested in Junior hockey should attend to register.

EQUIPMENT

Executive members of the Club agreed that for the protection of all young hockey players certain safety measures should be placed in strict force this hockey season. All players in the organized hockey leagues will be required to wear skates equipped with guards, and protective helmets. In addition, all goalies will be supplied with sturdy plastic face masks to be worn during ice time. All coaches will be supplied with Manuals and Rule Books for their use during the season.

THE WINCHESTER PRESS

WORKMAN BROS., Publishers

Established in the year 1888
Published Wednesday Afternoon.
Dated Thursday.
Subscription Rates: $3.00 per year in Canada; $4.00 per year in the U.S.A., payable in Advance.

Member of the Canadian Weekly Newspapers Association and the Ontario Weekly Newspapers Association

Guaranteed Circulation over 2600.
Advertising Rates on Request.

Authorized as Second Class Mail, Post Office Department, Ottawa.

Volume Seventy-Seven. Thursday, November 12, 1964.

Overpass On The Way

During the past five months this newspaper has repeatedly advocated the need for an overpass at the busy and dangerous intersection of Highways 401 and 31, just north of Morrisburg. The Winchester Press was not alone in its crusade, for there were others, many others who felt the same way.

However, The Winchester Press devoted no fewer than four editorials to the matter explaining why an immediate start on this project was needed, at the same time suggesting that the Department of Highways get cracking or come up with a better excuse as to why there had been delays. Most of our readers agreed with the views expressed in these columns. Although we fully appreciated the massive job this Department has across this great province and its extensive network of roads we, nevertheless, accepted the premise that first things should come first. In this case, as we suggested, the Morrisburg overpass was more important than other similar operations along this great stretch of highway.

To make a long story short it has been announced, unofficially, that the overpass is on the way. Not only will the overpass be built but a well known construction company has been awarded the contract to start work on the additional two lanes of this busy and apparently dangerous section of Highway 401.

This is, indeed, good news. The tragic toll of accidents during the past summer season apparently urged the Department of Highways to step up its program in this area. The fact that this important department of our provincial government has acted, and acted wisely to alleviate a bad situation is proof again of the interest it holds for all parts of the province and of its desire to eliminate dangerous sections of roadway.

Construction of the overpass, elimination of the nuisance signal lights and the widening of the highway to four lanes all will help in the program of better roads and the continued fight to help reduce accidents.

But, even with the improvements it should be remembered that the man behind the wheel still wields the hand of responsibility and the number of accidents on this or any highway still depends on how he acts.

In the meantime, a tip of the hat to the Department of Highways for getting on with the job.

Students In Need

Many educators and lay writers have commented in recent years upon the serious problem of school dropouts and underachievers. Articles in professional journals and on the family pages of general periodicals are evidence of the widespread concern of parents and teachers.

We think of a "drop-out" as a student who leaves school before completing a course of study which is in harmony with his abilities. An "underachiever" is a student who does not study up to the peak of his natural capacity for learning.

What we seek is to channel these unfortunate students back into the stream so that they may receive the education they so vitally need in order to cope satisfactorily with life. Sometimes a friendily pat on the back will suffice, but, in many cases a strong push is indispensable.

Plenty of explanations may be put forward for failure, but failure it remains none the less. As Churchill once said in one of his wartime memos, "Pray do not let it be thought that you are satisfied with such a result. If you simply take up the attitude of defending it there will be no chance of improvement."

There is one sort of excusable failure: if a research project fails it is often valuable as an experiment because it eliminates one method of attacking the problem as being unprofitable. Some failures in school may have similarly good results by showing that the student is headed in the wrong direction. But this reason holds good only if it is undoubtedly true.

Underachieving students are young people who could do better but will not in spite of being warned, encouraged, punished, counselled and tutored. Some are rebels who pay lip service to parental demands and go through the motions of classes and study, but whose minds are idling. Others look upon education as an affliction they are compelled to endure. Instead of showing lively interest and curiosity they sit neutrally as an audience and wait in a docile way for the teacher to compel them to learn.

What are the pressures that hold back certain children from attainment reached without undue effort by others of similar ability? Some students may need counselling by school guidance workers or by a psychiatrist to set right an emotional upset. Other students must be taught to appreciate the value of working for future benefits. They need to set up a target at which to aim. It should be the ambition of every parent and every teacher to so animate pupils' minds that they are always aspiring and testing their talent and developing their latent abilities.

Three Grades Of Faith

One of the great preachers was the late Dr. Richard Roberts, a preacher's preacher at whose feet sat figuratively many ministers of the gospel. Once when he was introducing himself to a large congregation, he said that he was critical of the saying that honesty is the best policy. The point he made so forcefully in that service thirty years ago was that honesty should prevail even if it were not the best policy.

This is analagous to what should be the situation in the realm of private industry, private enterprise or private capital. There are people who believe in private enterprise because under a system of private enterprise there is the greatest degree of freedom for the people, a much greater degree of freedom than there can be under socialism, governmentism, or communism.

But private enterprise people have not all the same strength in their belief.

There is the group, and it should be the largest group, that would be for private enterprise under any and all circumstances. They are willing to suffer for what is right even to the point of grave injustice.

A second group in the private enterprise area is the one that would prefer to be faithful but will submit to pressure if it becomes difficult to maintain the faith.

A third group is like cartoonist Bairnsfather's Old Bill, who stayed where he was until he found a better 'ole. It probably is a slander on Old Bill to think that he would not have stayed where he was as long as he had to. It would be better to say that the third group in the private enterprise camp are the opportunists of business, willing to become socialists.

Of Many Things

By AMBROSE HILLS

THE LITTLE MAN SHOULD YELL

Once upon a time organized business put up a good fight against excessive taxes. The Canadian Chamber of Commerce and the Canadian Manufacturing Association made strong representations on behalf of all taxpayers, large or small.

They did not carry enough weight.

Farm groups and consumers' groups did not support them. Neither did the individual Canadian — those of us who are not organized. We did not write to our Members of Parliament. Indeed, many of us did the opposite. We encouraged the various governments to spend. We kept asking for more services.

I notice that the business community is now fighting its own battle. I believe they feel that if the little guy is not interested enough or smart enough to press for tax reductions, why do the fighting for him? Instead, business can tend to its own knitting and ask for Corporate reductions and a wider tax base. If the little people insist on all these services, might as well let them pay for it. At least let them know they are paying by making the taxes direct.

I think it is time we unorganized people did some grousing. Each of us ought to tell the politicians to cut out the heavy spending. It is a time for consolidation of the gains made. The cost of living will keep on going up unless we do. Unless we are prepared for that the little man should yell as loud as he can.



"GOT EVERYTHING? HUNTING LICENSE... BOTTLE OPENER... LAST WILL AND TESTAMENT..."

Sugar and Spice



Retrospect On Remembrance

by Bill Smiley

Is there any point in prolonging the observance of that middle-aged and melancholy occason known as Remembrance Day?

* * * *

They mean nothing to about eighty per cent. of the several million immigrants to Canada since World War II. How would you feel about Remembrance Day if you were a former Ger-Italian ex-infantryman?

* * * *

Both the world wars of this century are ancient history to school children, and the old cliches of the day—"sacrifice," "laid down their lives," "fought for freedom"—leave them solemn but uncomprehending.

* * * *

And last, but not least, it interferes with business. Merchants will tell you, with tears as big as turnips in their eyes, that they'll go broke if they have to close upon November 11. Manufacturers will assure you that the one-day interruption of production will force them to the wall.

* * * *

In view of all this, is there any sense in hanging on to this speical day? Why not cut it down to a one-hour coffee break on November 11th? Within a couple of years this could be further reduced to a two-minute silence. And within a decade, the whole archaic business of remembering a few million dead men could be discarded.

* * * *

Is there any meaning in it any more? I don't know how you feel, but my answer is a resounding, reactionary Yes! It is based not on facts, but on emotion.

* * * *

I'm a sucker for Remembrance Day. There's something to mist the eyes in the jaunty gallantry of the old vets as they try to match the swing they marched with 46 years ago, here a stiff leg swinging, there a pinned-up sleeve.

* * * *

And there's something almost equally touching in the vets of World War II. They straighten their backs, pull in their pots, ignore their kids waving at them from the sidewalk, and for a few brief moments toss away 20-odd years and become tough Canadian troops, striding toward their destiny.

* * * *

During the two minutes' silence at the Cenotaph, I remember the two lads, a Canadian and a New Zealander, with whom I shared a tent in Normandy. Both shot down within three days.

* * * *

I remember Frankie, English, 18. He had a baby face, a big grin and a run of bad luck. One day he dropped a 500-pound bomb, purely by accident, in a neighboring army camp, and the troops were rather hostile to airmen for a few weeks. Another time he was sent to England on the beer run. Flying back across the channel, he spotted two German fighters about to attack him, jettisoned his extra tanks and prepared to defend himself. The extra tanks, full of beer, went into the drink. The German fighters turned out to be two oil specks on his windscreen. And he was nearly lynched when he arrived and told his story. His luck ran out one day. Hit by flak, he bailed out and his parachute failed to open.

* * * *

I remember the dreary November day six of us carried a coffin up a bleak hillside to a stony cemetery in North Wales. It contained what they'd been able to scrape up of Paddy Burns, Australian, age 20, after he flew into a hill.

* * * *

And I remember half a hundred others: roaring boys, laughing boys, timid boys, gay boys, and boys scared stiff.

* * * *

And when the Last Post plays their sweet requiem in the still, autumn air, I'll be there, my face all crumpled and a lump as big as a boiled egg in my throat.

* * * *

Scrap Remembrance Day? Not as long as I can still cry, and there's free beer at the Legion Hall after the parade.

Quick Canadian Facts

Over the past 15 years the total of labor income in Canada has more than tripled, although the number of persons with jobs has increased by only about one-third.

* * * *

On its centenary in 1900 two-thirds of the city of Hull was destroyed by a $10 million fire; it was rebuilt partly by donations from the city of Hull in England.

* * * *

Annual traffic through Canadian ports of entry totals about 60 million persons, about half of whom are returning Canadians.

* * * *

Of Canada's' total agricultural production 69 per cent. is normally sold in the Canadian market and 31 per cent. is exported.

Ottawa Report

By Mrs. Jean Wadds

Longstanding invitations to visit Western Canada have been organized into a tightly packed schedule and modern transportation facilities put to full use.

The Jet flight to Vancouver is now only four hours, time for the evening paper and a large meal. Even the excellent Ferry service from the mainland to Vancouver Island is now replaced, for most hurried people, by the twenty minutes flight.

This made it possible for me to visit the University of Victoria, which I had not realized had an enrolment of four thousand.

Both in Victoria and at the sixteen thousand student University of British Columbia the Political Science students asked piercing and perceptive questions. They expressed fear of too much politics and too little good government. It was encouraging to find them ready to listen and to be able to soften their skepticism towards practising politicians. They showed considerable shock at the suggestion that the problems worrying us all could so splinter into regional extremism as to seriously endanger Confederation.

There seems to be general agreement amongst the student and non-student groups that too frequent elections are undesirable.

The proverbial Western friendliness appeared in full force at large meetings in Medicine Hat, Lethbridge, Nanton and Calgary. The fact that these places are a hundred or two hundred miles apart seemed of no consequence to anyone. We merely got up a little earlier in the morning, flew low along the straight excellent highways and happily one morning had time to stop at a Hutterite Colony.

There are several of these colonies in Alberta, and Albertans all know them to be friendly and hospitable. For me it was a completely new experience. My feelings of invading privacy by going in uninvited were rapidly dispelled however. Sara, the head cook, gave us an expansive welcome with all of her three hundred pounds, and her equally broad smile. She was preparing dinner in a large perfectly equipped kitchen. The walls were white and the floor a bright blue inlay. The range was huge with a large grill section, and deep fry section. Adjoining was a walk-in refrigerator and large meat room with chopper and slicer. The walk-in refrigerator contained large old fashioned tubs of turkey livers and chickens ready for frying. Christmas, says Sara, is really not so very special, because most Sundays they have turkey or chicken. Cakes are not made during the winter as the work is less and so less energy is needed.

Another room houses the bakery and rows and rows of high pale brown buns were laid out, still warm, and the huge bake oven full of loaves of bread. Twice a week bread is baked and every Friday buns. Sara generously tore off a huge strip for us, a couple of dozen which filled the car with the most appetizing tempting aroma as we drove to our next stop.

All this was being done to feed 33 men and 27 women, who sit on opposite sides of a large dining hall at attractive natural coloured varnished tables. The children eat in a separate dining room at the same type of large picnic tables painted red. They have their own stainless steel sink where they do their own dishes.

The small children from three to six years attend kindergarten. Before three they are cared for by their mothers. There is a public school in the colony. An outside teacher is paid by the provincial government. The colonies, so far, do not encourage education beyond the public school level. There is natural concern that their members will be tempted away from the colonies where all hands are needed.

Outside influences are creeping in, however. The boots and shoes are no longer hand made on the premises. The clothes are —wool socks still being knit in every spare minute, even by one lady while she talked to us. Dirndl skirts, plain blouses, and aprons are still made by hand, but the materials show much more colour than ever before.

Sara's 19-year-old daughter expected to be married soon,—a schoolboy, schoolgirl romance, and she would be wearing a bright, pretty blue for her wedding.

These people are excellent farmers, admired by their neighbours, and making use of all the newest agricultural techniques. They are progressive in experimenting with new machinery, and ready to share their experiences with anyone who wishes to visit them, observe their work, or ask questions.

It was my impression that such intelligent, friendly people would eventually and naturally integrate with their fellow Canadians. In the meantime, I could only wish them well, and their clean, bright-eyed children.



"It's me and there's a fire, stupid."

The Seventh Column

Ottawa city mayoralty candidate Frank Ryan says that if elected he will use all of his sales ability to "put Ottawa on the map." No one can doubt the ability of Frank Ryan as a salesman. He has been selling his well known radio station, the Winter Fair, Eastern Ontario and just about everything else in which he has at least some scant interest, better than anyone we know. Perhaps Frank is right in explaining that Ottawa needs a good selling job. More important, really, is the sales job which must be put across to the citizens of Ottawa. For instance, in this writer's opinion, Ottawa is a poor sports city. Last Saturday was a good example. The Rough Riders met the Alouettes in what was the most important game of the season. Yet with 23,000 good seats in what we consider to be the best football park in the east, only 18,000 turned up. Take away the six or seven thousand from the district who are the Rough Riders biggest fans and the situation is not so good. Ottawa needs a sales job, but first a lesson on sales and support and promotional values would be in order for its many citizens living in the Greater Ottawa area. The type of thinking currently existing in the capital could be detrimental to a go-getter like Frank in making the grade as mayor. Outside of the city he could name the ticket. Good luck, Frank!

South Dundas District is plagued with problems in its education set-up. With two good schools located at Iroquois and Morrisburg, there is more than a little dissention in the ranks as to where what will be built and when. Last week the Board listed three alternatives (published in this and other local papers) and we hope all interested parties took the time to read this report. A decision by councils is urgently requested. Certainly there are pros and cons to the thinking on both sides. The one thing to keep in mind is the calibre—and cost—of education. A couple of years back a so-called composite school was built on the north side of Dundas for the express purpose, we thought, of handling the overflow of students from other schools who were more adapted to technical and commercial courses, at the same time accommodating the students residing in this area. This is a fine school with excellent equipment. Perhaps a revision of Alternative 3 as listed last week could be incorporated to the advantage of all concerned.

Judging from what we have seen and heard thus far the hunting season has been most lucrative to district hunters. And the Fall and Winter season should produce many tasty venison feeds. Most important, more deer have been shot than hunters. Maybe our tastes are changing!

Winchester Curling Club's new building is coming along on schedule and if all goes well from here in the club should be operating not later than the middle of December. All of which leads us to the suggestion to come down to the smart new club this year and give curling a try. You'll like it. The fees are reasonable, the exercise is worthwhile, and the social hours are most enjoyable. What's more, the Club has a good size debt to pay off and your fees will be more than welcome. By the way, Reg. Workman heads the membership committte and he will be more than pleased to accept your name. In the meantime, watch for the opening and drop around to take a look at the new premises.

Remembrance Day is not yet a statutory holiday but if a present bill in the House of Commons is passed the 1965 date will be an official holiday. We are not in total agreement with this decision. We think there are enough statutory holidays in the year now and another one means simply another day off. If the true meaning of Remembrance Day is followed, the day is not really meant to take time off and live it up. Actually one minute of sincere meditation is far more important than a full day off doing everything except "remembering."

DISTRICT NEWS

• VERNON
• RUSSELL
• OSGOODE
• METCALFE

Vernon

Our congratulations to Miss Joyce Cowan, daughter of Mr. and Mrs. Harold Cowan, who graduated from the Nurses' Assistants' Course at the Ottawa Civic Hospital on October 23.

Mr. George Acres is a patient in the hospital in Winchester, having undergone an operation for appendicitis on Thursday. Mrs. Harold Dillabough is now a patient in the General Hospital in Ottawa. We all join in wishing them better health soon.

A Rummage Sale, held by Club 31 on Friday, was well attended and the members express their thanks to all who donated or helped. Over $120.00 was netted by the sale.

Sympathy is extended to Mr. and Mrs. Floyd Fretwell in the loss of Mrs. Fretwell's brother, who was killed in a car accident recently.

Mr. and Mrs. James Millar and sons, Jimmy, Randy and Bradley, were supper guests of Mr. and Mrs. John Millar in Ottawa on Sunday night. Others present were Mrs. Fred Lewis, Dwayne and Carolyn, Miss Wanda Mattice and Mr. Carson Hill.

We are glad to see Mr. Wesley Lewis home from the hospital, having been a patient there for eight weeks, but sorry to report he will be in bed for some time as he is in a body cast. Our best wishes go to him that he will be up and around soon.

Baptist Senior Mission Circle

Fourteen ladies of the Baptist Senior Mission Circle met last week at the home of the president, Mrs. Maynard McDiarmid, Vernon. Mrs. R. A. Campbell led in the opening devotions based on I Corinthians, Chapter 13, "The Love Chapter."

Roll call was answered by giving the names of missionaries in India. Mrs. Bowen reported the latest missionary news from all fields.

Mrs. Howard spoke on the African mission in Angola which had to be closed in 1961 because of hostilities. A prayer asked for the reopening of the mission.

Refreshments and a social hour were enjoyed by all.

Osgoode "Cats" Collect Ribbons

Two local cats are "putting on the dog" these days after winning honours at this year's Cat Show at the Ottawa Winter Fair. Mrs. Fred Ingram's "Prince Chang of Osgoode" who was a winner last year, added to his laurels by being voted the best male neuter seal point Siamese in his class. He now has his championship.

Mrs. Arnold Robinson's "Sandy," a female spay seal point Siamese, made her debut, winning four ribbons including the best of colour in her class. Congratulations.

Russell County LOL Holds Ninth Annual Banquet

Russell County L.O.L. held its ninth annual banquet in the Metcalfe Community Centre recently with Rt. Wor. C. H. Spooner of Peterborough, Grand Treasurer of the Grand Black Chapter of B. A., as the guest speaker.

Norman Robinson, County Master, was Master of Ceremonies for the evening. Fred Alexander introduced the head table guests; Leslie Armstrong, County Champlain; Fred Stoodley, Deputy County Master; Thomas Davison, Deputy Grand Secretary of Ontario East and a member of the Imperial Grand Orange Council of the World; Leroy Heaney, Grand Secretary of Ontario East, and Norman Rivington, Grand Secretary of Ontario East.

Ladies of the Metcalfe United Church catered to the banquet which was followed by a dance. Music was supplied by Dwayne Acres and his orchestra.

N. Russell Family Feted At Farewell

Mr. and Mrs. Ralph Morrice and family, of North Russell, were honoured at a farewell party at the home of Mr. and Mrs. George Hitsman, prior to leaving for their new home near Carleton Place.

The young couple were presented with a purse from their neighbours and friends. An address was read by Mrs. Richard Morrow and the purse presented by George Hitsman.

Mrs. W. E. Burton presented gifts from Vars Sunday School to Gordon, Douglas and Carol.

Mrs. Lawrence Allison, on behalf of North Russell United Church Women, presented Mrs. Morrice with a lovely cake plate. Ralph and Verna thanked their friends for the gifts and Mr. and Mrs. Hitsman for their kind hospitality.

A socia time was spent in cards and games, and a lovely lunch was served by the ladies of the community.

Hunter and Dog Get Cow Scare

Lucien Gravelle, of Osgoode Township, got quite a jolt when he was out deer hunting last week. A jolt from a cow, that is.

Gravelle and several companions were hunting on the farm of Denzil Sparks. When the party readied to go home he went to retrieve a dog, and was attacked by a cow without horns. The cow, apparently startled by the dog, ran to attack it. The dog ran off and left the hunter to face the charging herd. The deer hunter was tossed into the air by one cow and then knocked to the ground.

His friends heard his shouts and fired several shots to scare off the milling cattle. The dog is still missing.

Junior Farmers Vote Greased Pig Funds To Win. Hospital

Winchester District Memorial Hospital will receive the profits from the sale of the greased pig at Metcalfe Fair. The East Carleton Junior Farmers voted those proceeds plus a portion of Club funds be sent to the Hospital.

A $50 scholarship will be awarded to an East Carleton member who is furthering his or her education beyond the secondary school level. The scholarship fund was announced at the November meeting of the East Carleton group held in Vernon last week.

All members who worked in the Dairy Booth at the Ottawa Exhibition will be guests at a banquet in their honour soon. Joan Macartney gave a rundown of her week at the Provincial Junior Farmer Camp.

Club President Bruce Dow revealed that the Thanksgiving Church Service was well received. A large congregation was in attendance and everyone enjoyed the social hour that followed.

Successful Penny Auction Held At Osgoode W. I.

The October meeting of the Osgoode W. I. was held at the home of Mrs. Charles Cowell. Mrs. I. M. Rodger was auctioneer at the penny auction and a variety of articles were sold adding to the group's funds. Mrs. Donald Ferguson reported on the Area Convention held recently at the Chateau Laurier at which she was a delegate. Coffee spoons of quality silver and good design are available at $1.00 each through the W. I. There are four different designs to choose from. Ontario Provincial crest, H. H. Pope Paul VI, President John F. Kennedy and Sir Winston Churchill.

Mrs. Laird Hawkins reported on final arrangements made for the annual public speaking contests for local children, and Mrs. Lloyd Cleland and Mrs. Blyth Anderson were delegated to attend the two-day leadership training course in desserts to take place shortly.

Mrs. Lloyd Cleland, East Carleton District President, extended congratulations to member Mrs. W. T. Phillips for receiving an honorable mention for her essay on "My Society," which was entered in the Associated Country Women of the World Song and Essay Contest through the F.W.I.O. This was quite an achievement as there were only two honourable mentions after the three top awards.

Mrs. Phillips was convener of the evening's program and her subject was "Ontario's Future—Conservation or Else!" Her paper mentions how history records how many people have been reduced to poverty, starvation, and in many cases, death by wasteful exploitation of natural resources. Today Canadians are contributing money and food to many of these so-called underprivileged countries, whose plight has been brought on by lack of conservation over many decades. She points out that conservation is everyone's business if the same calamity is not to befall this great land of ours.

Thanks to the Osgoode W. I., there will be a Health Clinic at the Legion Hall in December. After the September meeting the branch made a request that the clinic be held, rather than residents of Osgoode having to travel to Manotick or Metcalfe for this purpose.

25 Attend "Little Helpers" Service

About 25 children and their mothers attended the annual "Little Helpers" service and party at St. Paul's Church on Saturday. Those present noticed the results of the recent work bee in which many parishoners helped by cleaning, painting and repairing. The clean-up is in preparation for the anniversary celebrations in December. The Guild celebrates its 55th, W. A. its 50th and the church its 30th this year. Bishop Reed will conduct a special service and many old friends of St. Paul's, now living elsewhere, are expected to attend.

Mrs. E. L. Macartney Enters Election Race For Gloucester Council

Mrs. E. L. Macartney, Ramsayville, has formally thrown her hat into the election ring of Gloucester Township. At a coffee party sponsored by women of the Gloucester Presbyterian Church at the home of Mrs. M. Hope, she announced her candidacy for a seat on the Gloucester Council. She frankly appealed to the feminine vote when she spoke briefly to the women present.

Mrs. Macartney is the wife of a lifelong resident in the township. He operates Macartney Poultry Farm at Ramsayville.

Mrs. Macartney has been active in the township, being a member of the Ridge Women's Institute, Gloucester Federation of Agriculture, Gloucester Historical Society and secretary of the Greenbelt Property Owners. She is secretray treasurer of the Carleton County Federation of Agriculture. Just recently she stepped down from Ontario Poultry Producers Association, having represented Eastern Ontario for eight years.

Mrs. Macartney is the first woman ever to try for elected office in Gloucester Township.

Stormont, Dundas and Glengarry Health Unit

Immunization Clinic

An Immunization Clinic is to be held, for infants and preschool children, for protection against, DIPHTHERIA, WHOOPING COUGH, TETANUS, POLIOMYELITIS and SMALLPOX.

FRIDAY, NOVEMBER 13th

at the following centres:

Winchester, Public Library, 1:30 p.m.
Inkerman, Public School, 10:30 a.m.
Chesterville, Theatre, 3:00 p.m.



Top Achievement Day Winners

Top winners at the Dundas County Achievement Day at NDDHS are pictured above, back row, left to right: Merla McMenomy, Ottawa Citizen Award; Carol Ann Godard, Chesterville Co-Op Trophy; Francis Henderson, Fennell Feed and Mel Tomkins Trophies; front row, Ron Thompson, Harold Faulkner Trophy; Fred Baker, Dundas Federation of Agriculture; and Rodney Gilmer, C.N.E. Shield. — Press Staff Photo.

Hunters Cautioned Fire Hazards High In District

Fire hazard throughout the district is reported as very high and with the deer season opened a special appeal is made for hunters to be more cautious than ever in the use of fire. Last week a fire occurred in one of the Larose Forest plantations as a result of hunters failing to properly extinguish their lunch fire.

Department of Lands and Forests personnnel have taken action on the fire which has thrown great palls of smoke over the area. The area burned over is adjacent to a public hunting grounds in Mountain Township.

Should the fire hazard get higher and hunters' carelessness result in fire, consideration will be given to closing the County Forest and Department controlled plantations to travel.

Canada Starch Plans Expansion

Canada Starch Company Limited at Cardinal has announced a further major expenditure on their plant in that village. Company President M. E. Fee told a group of twenty-five year employees that an additional one milion dollars will be spent on modernization and extension of the feed houses and handling facilities.

This amount is beyond the seven million dollar program of expansion announced by the company last year. Now under construction are a new glucose refinery and an oil extraction plant.

Best Wishes
from
WALTER & LES MacDONALD
to
GALE & GREER MOTORS (Winchester) Ltd.
who recently purchased the Winchester business of Walter C. MacDonald Motors Winchester Limited

We take this opportunity to wish them every success in this venture and at the same time to thank all of the people in the area for their kind patronage over the past few years.

It is our sincere hope that the good-will and pleasant relationship we have enjoyed with Winchester and District people, will in turn be extended to them in this new undertaking.

One-stop banking



In a few minutes they'll be out again, with all their banking done. Right now they want to cash a cheque, get something out of their safety deposit box, have their savings account book made up. Next time? He may be in about a loan; she to buy a money order for her aunt's birthday. An able, obliging staff looks after them; and should they need help on some financial problem, the manager is there — a good man to talk things over with. Complete service. Trained people. Convenient, *one-stop* banking at your chartered bank.

THE CHARTERED BANKS SERVING YOUR COMMUNITY

Through 5,650 branches, all across Canada, the chartered banks bring full-range banking within the reach of everyone.



you can heat water electrically
SIX TIMES
as fast as average use demands with the new



ELECTRIC WATER HEATING APPLIANCE
"Cascade 40" is flameless, clean, silent. And there is a ten year guarantee on the tank.

APPROVED: The new "Cascade 40" Water Heating Appliance is an APPROVED PRODUCT developed through the combined research and resources of Ontario Hydro and electrical manufacturers.

FOR DETAILS CALL
your hydro

Especially For Women

Miss Emma Gardner Receives Honorary WMS Membership

Miss Emma Gardner has been named an Honorary President of the Women's Missionary Society of St. Paul's Presbyterian Church. Miss Gardner was named to the position in appreciation of her long untiring work in the cause of the Society.

Mrs. C. R. Robinson was elected the new president, succeeding Mrs. W. McKercher who thanked the members for their splendid co-operation during the past year. The slate of officers was brought in by the nominating committee of Mrs. Robert Carlyle and Mrs. Moffatt, and installed by Mrs. Suffel.

At the November meeting in the Sunday School rooms Mrs. Earl Campbell read the Scripture. Mrs. Cooper was in charge of the minutes, and 16 members answered roll call with "Remembrance."

Here's a gift that brings enjoyment a full year. A gift subscription to The Winchester Press, only $3.00. Order your gift subscription to-day.

BIRTHS

Following is a list of recent births at the Winchester District Memorial Hospital.

On Tuesday, Nov. 3, 1964, to Mr. and Mrs. Cornelius Van Gessell, of Chesterville, a daughter.

On Wednesday, Nov. 4, 1964, to Mr. and Mrs. Gerald Burnside, R. R. 1, Brinston, a daughter.

On Wednesday, Nov. 4, 1964, to Mr. and Mrs. George Geertsma, R. R. 2, Chesterville, a son.

On Wednesday, Nov. 4, 1964, to Mr. and Mrs. John Venema, R. R. 1, Mountain, a son.

On Thursday, Nov. 5, 1964, to Mr. and Mrs. Archie DeHoop, R. R. 2, Iroquois, a son.

On Thursday, Nov. 5, 1964, to Mr. and Mrs. Robert Nelson, of South Mountain, a daughter.

On Friday, Nov. 6, 1964, to Mr. and Mrs. Jean Benoit, of Crysler, a son.

On Saturday, Nov. 7, 1964, to Mr. and Mrs. Harold Steele, of Newington, a daughter.

On Saturday, Nov. 7, 1964, to Mr. and Mrs. Wayne Byers, of Ottawa, a daughter.

On Saturday, Nov. 7, 1964, to Mr. and Mrs. Delmer Patterson, R. R. 2, Manotick, a daughter.

On Monday, Nov. 9, 1964, to Mr. and Mrs. Walter Hoogwerf, R. R. 2, Iroquois, a son.

On Monday, Nov. 9, 1964, to Mr. and Mrs. Rheal Richer, R. R. 2, Crysler, a daughter.

On Monday, Nov. 9, 1964, to Mr. and Mrs. Lorne Black, Morrisburg, a daughter.

On Monday, Nov. 9, 1964, to Mr. and Mrs. Charles Goodwin, Metcalfe R. R. 3, a daughter.

On Tuesday, Nov. 10, 1964, to Mr. and Mrs. William Tupper, of Williamsburg, a son.

Holmes-Pollock Vows Exchanged

On October 24, 1964, at 3.00 p.m. Heather Ann Pollock was joined in marriage with Douglas Robert Holmes in Keswick United Church, Keswick, York County. Rev. Bernard Heywood performed the ceremony in the church decorated with baskets of white and yellow mums and white candlebra in the background.

The bride is the daughter of Mr. and Mrs. Arthur R. Pollock of Keswick, and the groom is the son of Mr. and Mrs. Robert C. Holmes of Winchester.

Given in marriage by her father, the bride chose a full-length gown made and designed by herself of white delustred satin with a scalloped neckline, lilypoint sleeves and a bouffant overskirt trimmed with Swiss lace, and chapel train. Her crown of seed pearls and crystals and her shoulder-length veil were from her mother's ancestral home in Aberdeen, Scotland. She carried a bouquet of white Talisman roses.

Mrs. Norman Kay, of Queensville, sister of the bride, was matron of honour. Bridesmaids were Elaine Holmes, Winchester, sister of the groom, Julia Moorelag and Judy Walker of Keswick. Each wore a full-length sheath gown in autumn shades of peau de soie with a panelled back. Small feather hats with matching veils and long gloves completed their attire. They carried crescents of bronze mums.

Donald Brownlee of Chesterville assisted his cousin as groomsman. Ushers were Norman Kay of Queensville, William Anderson of Keswick, and the groom's brother, Allen Holmes of Winchester.

Wedding music was played by Mrs. Angus Coweison of Keswick. The soloist was Mrs. Donald Lehan of Toronto, a cousin of the bride.

At a wedding reception in the Compass Room in Newmarket the toast to the bride was proposed by the bride's uncle, Roy Pollock, and letters of congratulations were read by Donald Brownlee. At the reception the bride's mother wore a blue brocaded satin dress and matching hat and shoes. Her corsage was of pink carnations and yellow rosebuds. The groom's mother chose a Royal Blue sheath dress with matching hat and black accessories. Her corsage was of white carnations and pink rosebuds.

For travelling to Northern Ontario and Manitoulin Island the bride wore a two-piece beige boucle walking suit with fur collar, a feather hat and cocoa brown accessories. The couple will reside in Keswick where Mr. Holmes is the Assistant Principal in Jersey Public School, York County.

Guests were present from Winchester, Chesterville, Winchester Springs, Prescott, Ottawa, Brockville, Montreal, Sutton, South Mountain, Newmarket, Toronto, Queensville and Aurora.



Receives B.Sc.

Mrs. Arthur Fawcett (nee Mary Link) who received her Bachelor of Science with a major in Chemistry. The daughter of Mr. and Mrs. Harold Link of Winchester, she received her degree at the Fall Convocation of Carleton University.

Presently she is employed as a Medical Technologist in the Chemistry Lab at the Ottawa Civic Hospital.—Photo by Bartlett.



Mr. and Mrs. Patrick E. T. Burnside

At an 8 p.m. ceremony in the Winchester United Church parsonage Shirley Anne Lannin was joined in marriage with Patrick E. T. Burnside on November 6. the bride is the eldest daughter of Mr. and Mrs. Wilfred Lannin of Winchester, and the groom the son of Mr. and Mrs. John Burnside of Ottawa. Rev. A. J. MacDonald officiated.

Given in marriage by her father, the bride wore a long gown of tulle and lace with a chapel length train. Her headdress was a crown of seed pearls with a shoulder-length veil. She carried a cascade bouquet of red roses and white carnations.

She was attended by her cousin, Sandra Lannin, who wore a pale blue chiffon dress of street length and carried a bouquet of white and blue tinted carnations.

The groom was assisted by Glen McSweeney, a fellow teacher at the North Dundas District High School.

Following the double ring ceremony a reception for the immediate families was held at the home of the bride's parents.

After a brief honeymoon in Quebec, Mr. and Mrs. Burnside will take up residence in Chesterville.

Auxiliary Members Enjoy Japan Pictorial

Hospital Auxiliary president Mrs. G. W. Gilbert urged that more members of the organization attend the annual Hospital Convention this year in addition to the appointed delegates. This came during a concluding report of the Hospital Association Convention in Toronto.

Representatives from the various units answered roll call and reported on the membership drive currently underway throughout the area.

A quilt top donated to the hospital earlier this year anonymously has now been completed by a group of Winchester ladies and will be raffled off with the help of all units.

Members present were taken on a pictorial tour of Japan by special guest Dr. Howard Justus. Dr. Justus showed slides of his trip through the land of the Rising Sun, which provided an insight into the life and activity of that country. The doctor was presented with a gift and thanked by Mrs. Byron Dawson.

At the close of the meeting in the Board Room the South Mountain unit conducted a successful Bake Sale.

A SURE WAY TO BUY, RENT OR SELL IS TO USE PRESS CLASSIFIED ADVTS. SMALL INVESTMENT — BIG DIVIDENDS!

Personal News . . .

Mr. and Mrs. Arnold Casselman spent the week-end with Mr. and Mrs. James White at Smiths Falls.

Mr. R. W. Cass, Q.C., of Belleville, with Fred and Jeffrey, visited over the week-end at the home of Mrs. W. J. Cass and also in Chesterville with Mr. F. M. Cass, M.P.P., and Mrs. Cass.

Mr. and Mrs. Arnold Casselman and granddaughter, Jo-Anne, and Mrs. O. Casselman, of Winchester Springs, had tea on Friday evening with Mr. and Mrs. Matt Hayes and family at Prescott.

RECIPE OF THE MONTH

By the Ontario Tender Fruit Institute
"Buy Canada Choice Canned Fruit"

BAKED PEARS with Marshmallows

QUICK OVEN DESSERT

- 6 Canada Choice Canned Pear Halves
- 1 Tablespoon Sugar
- ¼ Tsp. Cinnamon
- 1 Lemon, sliced paper thin
- 6 Marshmallows

Place drained pear halves in a baking dish with 1/3 cup of their juice. Mix sugar and cinnamon together and sprinkle over pears. Place a paper-thin slice of lemon on each pear half and a marshmallow on top of the lemon slice. Place in a moderately hot oven (400°F) for about 5 minutes or until marshmallows are delicately browned and pears are heated through. Serve immediately, pouring the juice left in the baking pan over the pears. For attractive recipe folder, write to the Ontario Tender Fruit Institute, 241 Food Terminal Building, The Queensway, Toronto 18.

Christmas CARDS

Now is the time to purchase your Christmas Greeting Cards . . . while our assortment is at its best!

COME IN AND LOOK THEM OVER AT

Symonds
Restaurant and Bowling
PH. 774-2807 WINCHESTER

Next time, try . . .

Brights CATAWBA 67

PRODUCED BY T. G. BRIGHT & CO. LIMITED • NIAGARA FALLS, CANADA

CANADIAN SHERRY

FLOWERS . . . for all occasions

MURIEL'S FLOWERS
774-2201 Winchester

IGA

AYLMER
- Cream of Mushroom
- Chicken Noodle
- Cream of Celery
- Tomato Noodle

SOUPS 10-oz. tins—Save up to 30c! 7 for $1

MAPLE LEAF CHEESE SLICES 8-oz. pkgs.—SAVE 40c! 4 for $1

PILLSBURY — All Flavours CAKE MIXES 19-oz. pkgs.—SAVE 35c! 3 for $1

AYLMER FANCY CUT GREEN BEANS 15-oz. tins—SAVE 26c! 6 for $1

DOLLAR DAYS

Prices Effective Till Closing Saturday, NOV. 14th

We Reserve The Right To Limit Quantities

PINK SEAL FANCY — ½-lb. tins PINK SALMON 3 - $1
MILKO INSTANT — 1 lb. pkg. POWDERED MILK 3 - $1
KLEENEX — Assorted Colours — pkgs. of 2 ROLL TOWELS 2 - 88c
DELSEY 2-PLY — Assorted Colours TOILET TISSUE 8 - $1
BALLET WHITE — pkgs. of 60 TABLE NAPKINS 2 - 29c
KOTEX WONDERFORM SANITARY BELTS 3 - $1
ALL PURPOSE — 5-lb. bags FIVE ROSES FLOUR 2 - $1
TOMATO or VEGETABLE — 10-oz. tins AYLMER SOUPS 8 - $1
CROWN BRAND — 3-lb. jars CORN SYRUP 2 - $1
GERBER STRAINED — 5-oz. jars BABY FOODS 8 - $1
GERBER JUNIOR — 8-oz. jars BABY FOODS 6 - $1
GERBER STRAINED — 5-oz. tins FRUIT DRINKS 10 - $1
LOWNEY'S CANDIES 3-$1

TOP VALU COLOURED MARGARINE ONTARIO STORES ONLY 1-lb. prints—SAVE 28c! 5 for $1

BALLET TOILET TISSUE All Colours 10 for $1

KLEENEX ECONOMY FACIAL TISSUES Colours—pkg. 400—Save 30c! 4 for $1

CLARK'S FANCY TOMATO JUICE 20-oz. tins—SAVE 23c! 7 for $1

PERSONALLY SELECTED TABLERITE RED BRAND BEEF

BLADE or SHORT RIB ROAST (Blade Bone Removed) 39c lb.

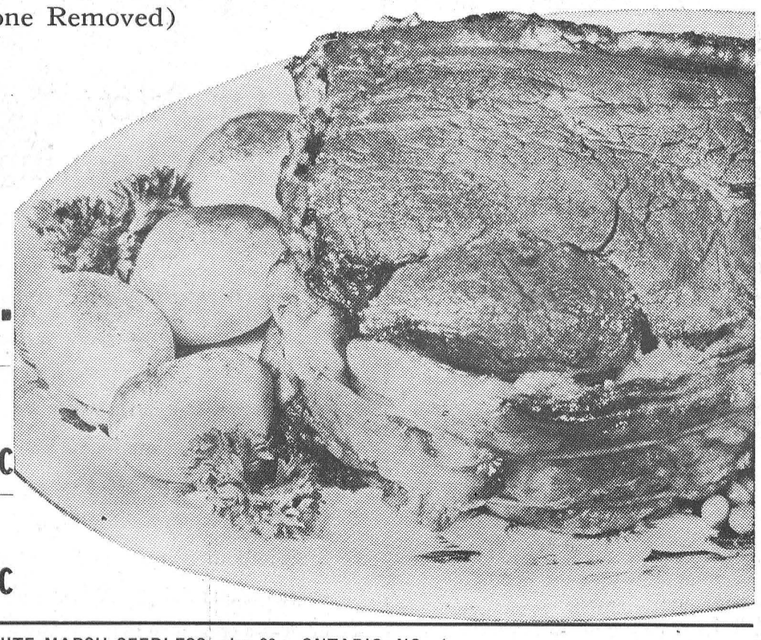

Tablerite Red Brand Beef RIB and CLUB STEAKS lb. 79c

Tablerite Red Brand BEEF SHOULDER STEAKS lb. 55c

Frozen Foods
SWIFT — Chicken, Turkey, Beef — 8-oz. pkgs. Meat Dinners 4 for $1.
McCAIN CRINKLE CUT — 2-lb. pkgs. French Fries 2 for $1.
HIGHLINER — 8-oz. pkgs. Cod Fish Sticks 3 for $1.

Bakery Features
SHIRLEY GAY 24-oz. CHERRY PIE ea. 49c
WESTON'S 7-oz. ANGEL CAKE ea. 41c
SHIRLEY GAY 13-oz. RASPBERRY JELLY ROLL ea. 45c

NEW CROP, FLORIDA WHITE MARSH SEEDLESS—size 96 GRAPEFRUIT 10 for 69c

From Our Flower Department . . .3-inch pot AFRICAN VIOLETS ea. 69c

ONTARIO NO. 1 Hot House Tomatoes lb. 29c
ONTARIO NO. 1 YELLOW Cooking Onions 2 lbs. 19c
ONTARIO NO. 1 MARSH Washed Potatoes 5 lbs. 29c
CALIFORNIA NO. 1 RED Emperor Grapes 2 lbs. 39c

PORTEOUS' IGA VERNON
WINCHESTER IGA LEN STECK
BARCLAY'S WILLIAMSBURG



The Fashionable Flair for Fall in

COATS

A matchless selection of fabrics and styles to wrap yourself in warm winter comfort and luxury.

Beautiful fur trims and untrimmed models in all the delightful winter shades and tones.

Priced for you from
49.95 to 129.00
and
with your new coat a
Free Hat
WITH EVERY PURCHASE OF A FINE WINTER COAT PRICED FROM $49.95

Jo-Anne Shoppe
Phone Winchester 774-2003



News Briefs...

100 Club

Has mother been slaving over the hot stove too long? Would she like an evening out? Take her dining and dancing at the Annual Ladies' Night of the Winchester 100 Club.

The time to cast off the apron is here Mrs. . Remind your Centurian husband that Ladies' Night at the 100 Club is next Thursday evening, November 19, and you are all ready to go. There will be a bountiful meal in store and a program of light entertainment.

Carolyn Alford will sing for the banquet audience and Mr. and Mrs. Jack Twiname will sing, play and lead the group in community singing. And then Dwayne Acres and his Orchestra will take the stage to play for dancing into the later hours.

Deadline Extended

Deadline for submission of applications under Federal-Provincial Centennial Grants Program has been extended to August, 1965.

Hon. Maurice Lamontagne, Secretary of State and Minister responsible for Centennial Affairs, and Hon. James Auld, Ontario's Minister of Tourism and Information, and chairman of the Provincial Centennial Committee, made the announcement official last week.

It is expected a further amendment will be added requiring municipalities to advise the Advisory Committee in writing before March 31, 1965, that an application will be filed. After this date, grants will be based in whole or in part on the population of the municipality involved.

Last week, centennial personnel were receiving an average of 12 applications a day as November 9th, the original closing date, approached. So far a total of 38 grants have been approved for Ontario Centennial projects.

House Warming

Guests at a recent house-warming party at the home of Mr. and Mrs. Charles Cross were Mr. and Mrs. C. R. Robinson, Mr. and Mrs. Robert Ledgerwood, Mr. and Mrs. Hugh Balkwill, Mr. and Mrs. Gerald Holmes, Mr. and Mrs. Jack Hatcher. Rev. and Mrs. Wm. Sutherland were unable to attend.

Brother Dies

Mrs. Floyd Fretwell, of Vernon, has returned to her home after having been called to Newcastle, N. B. by the death of her brother, Arthur Walsh, who was killed in an automobile accident at Elliott Lake, Ontario, October 24th. His wife has since been transferred from Sudbury to Toronto Hospital, and the children, Betty Ann, 8, and Richard, 6, remain in St. Joseph's Hospital at Elliott Lake. Mrs. Walsh, driver of the car, remains in serious condition.

Mrs. Thomas Farmer, sister of Mrs. Fretwell, is in Brockville General Hospital as the result of a car accident at Spencerville on October 10th.

S. Mountain C W L

Articles of used clothing and household articles were sent to a needy family after a recent meeting of the Catholic Women's League, South Mountain.

The well attended meeting heard the Magazine Convener report four new subscriptions. Other committee reports were heard.

Several ladies attended the Regional meeting held in Kemptville. The next meeting will be held at the home of Mrs. Ken. Woods.

Cheese Honours

A pair of 90-pound cheddar cheeses from Glenco Cheese Factory at Bonville have won honours for J. J. McDonald cheese manufacturer in that community. Two cheese from the Glenco plant were placed first in the Canadian Division at the Olympia Dairy Show, London, England.

In addition the cheese were classed as reserve champion in the world competition. The Dairy Show at the Olympia is one of the largest in the world and draws dairy product entries from all over the world.



South Mountain

Keith Beamish led the South Mountain bowlers Monday evennig with a high single of 317 to cross 669. Gary Pickard was close behind with 666. Other good scores were:

L. Simzer 661, Leila Coughler 660, L. Render 654, Marjorie MacDonald 630, Rae Berry 629, L. Coughler 629, J. Imrie 618, L. McLaren 603, C. Marriner 587, C. Milne 586, Cliff Berry 585, Dale Boyd 580, Doug. Boyd 579, J. Erwin 577, Ruby Boyd 575, B. Williams 568, Ray Berry 546, D. Erwin 544, D. Marcell 542, F. Thompson 534, B. Raistrick 528, Father Scanlon 526, K. McLaren 525, Don Watson 521, B. MacDonald 522, D. Durant 506.

A SURE WAY TO BUY, RENT OR SELL IS TO USE PRESS CLASSIFIED ADVTS. SMALL INVESTMENT — BIG DIVIDENDS!

BACKACHE?
..not me!
For relief from backache or that tired-out feeling I depend on—
Dodd's KIDNEY Pills
75

ART WAHLROTH
B. A., O. D., OPTOMETRIST
Morrisburg, Ontario
HOURS DAILY EXCEPT MONDAY
9 a.m. to 5 p.m.
Please phone for appointment
KI 3-2502

Pat WANT ADS to work for you

CASHIER-CHECKER CLERICALS-ACCTG 970-85

CLASSIFIED ADVERTISING RATE

For Sale, Wanted, Lost and Found Advts., not over 25 words, 75 cents for the first insertion and 50 cents for each subsequent insertion. Card of Thanks, $1.00 minimum. In Memoriams, $1.00 with four-line verse, 25c for each extra 4 lines of verse. Advts. for this column are inserted on a Cash Basis only. They will not be accepted over the phone or by mail unless the party has an open account with us, or unless the cash accompanies the order.

FOR SALE

FOR SALE — Matched Team of Mares, approximately 1500 lbs. Apply to Warren Jackson, Winchester Springs, Phone 774-5524. 27p

FOR SALE—Granite block 5-bedroom home with spacious living room, fuel fireplace, oil furnace, separate dining room, modern kitchen, many other extras; garage, large lot, excellent location. Priced reasonable. Phone Winchester 774-2117. 27-28p

FOR SALE—Dried Grain Corn for sale. $60. a ton. Apply to P. Stachon, call Metcalfe 131. 27-28c

FOR SALE—One Findlay Oval Cook Stove, in good condition. Call 445-5782. 27p

FOR SALE—1 Used Accordion, 120 Bass Scandolli. Also 1 used Saxaphone. Apply to Roy Fawcett, Phone 774-2205, Winchester. 27c

FOR SALE—9 piece Dining Room Suite in good condition. Apply to Mrs. Wm. Armstrong, phone 774-5210 or 774-2600. 27p

FOR SALE—Or will trade for livestock-1955 Dodge car, 6 cyl. in good condition. Apply to A. Hoogenboom, R.R.3 Mountain, Phone 989-5348. 27p

FOR SALE — 160 Pullets, New Hampshire-Barred Rock Cross, strating to lay. Apply to Wm. Byers, R. R. 3, Chesterville. Phone 448-2501. 27p

FOR SALE—Walnt China Corner Cabinet. Apply to J. L. Belway, Winchester, phone 774-3690. 27p

FOR SALE — Dressed Chickens. Apply to Arden Holmes, Mountain Ont. Call winchester 774-5014. 27-28p

FOR SALE—Top quality hay for sale. Approximately 10 to 12 ton weighed loads. Contact Ralph Stewart, Winchester, phone 774-6607 27-30p

FOR SALE—Double House, in Winchester. Both sides modernly equipped with oil furnaces and baths. 3 bedrooms each side. Apply to Jack Fader, Phone Winchester 774-2349 (evenings). 27c

FOR SALE—Girl's All-wool Winter Coats, navy blue melton cloth coat and slacks, size 8-9 years; green coat, size 10 years; blue coat, size 11 years. Boy's Dress Pants and Jacket, size 6 years and 8 years; Man's Car Coat, size 44. Apply to Mrs. Jack Fader, Winchester, Ph. 774-2349. 27c

Mrs. John Paul Dies In 86th Year

After a long illness a well known citizen of Russell, Mrs. John Paul died November 2nd, in her 86th year.

Daughter of the late Mr. and Mrs. James Morrow, the former Jessie Moore Morrow married John Paul in March 1907. He pre-deceased her in June 1956.

She was a member of St. Andrew's and St. Paul's United Church and a member of the U. C. W.

She is survived by two daughters, Mrs. Robert Boothe (Helen-, and Mrs. Russell Phair (Edith), of Russell, and three sons, Russell and Eldon, at home, and Dr. K. G. Paul of Vankleek Hill; nine grandchildren and five great grandchildren.

Funeral service was held in the United Church on November 4th with Rev. Bruce MacMartin conducting the service. Pallbearers for the interment in North Russell Cemetery were Russell M. Hay, Wallace Meharey, Sandy Moffatt, Gordon Magladry, Stanley Morrow and Wendell Stanley.

Will Represent COC

Denis Stefaniuk, of Montreal, has been appointed Ontario representative of the Canadian Chamber of Commerce. In this post he will be visiting Boards of Trade and Chambers of Commerce in Ontario, assisting them in their work.

Mr. Stefaniuk was formerly Executive Director of the Canada Junior Chamber of Commerce. Prior to joining the staff of the Junior Chamber he was employed by the Canadian Pacific Railway.

FOR SALE

FOR SALE—3 James Way Metal Nests, 10 holes; one 9 holes and two 6 holes. Also a good set of Sloop Sleighs and one set of double harness. Apply to R. Arbuthnot, Mountain, Phone 774-5301. 26-27p

FOR SALE—Used Milker Units and Vacuum Pumps: two short tube Universal, like new; one short tube RiteWay; one short tube DeLaval 2 years old; ten DeLaval Stirling units; one Universal Single, all with Stainless Steel Pails. Vacuum Pumps include—Universal single, and double piston, Chore Boy, De Laval, International. Also three Surge Units, like new and guaranteed used Surge Vacuum Pumps. Contact Lloyd Cowan, Manotick, R.R. No. 1, Phone 692-3771. 24-27p

FOR SALE—Now is the time to vaccinate all animals against Shipping Fever. 10 dose bottle $1.20 at La Rose Pharmacy, Winchester. 25-27c

FOR SALE

Half Beef ..... 45c lb.
Fronts ..... 38c lb.
(Cut, wrapped and Frozen)
Also delicious Hallville Cheese 45c per lb.
10-lb lot, 42½c lb.
BLOM'S MEATS
Phone 989-6053. Mountain.

CARDS OF THANKS

CARD OF THANKS—I wish to thank all my friends, relatives and neighbours who were so kind by remembering me with visits, cards, prayers and gifts while I was a patient in Winchester and District Memorial Hospital. Thanks also to Doctors Byers and Barton and the hospital staff.—Bert Larocque. 27c

CARD OF THANKS—We wish to extend our heartfelt thanks and appreciation for the acts of kindness, messages of sympathy and beautiful floral offerings received from our many friends and relatives at the death of our dear mother. Special thanks to Mr. and Mrs. Davidson, Rev. Bruce MacMartin and Dr. C. E. L. Morrow. —The Paul Family. 27c

CARD OF THANKS—I would like to express my sincere thanks to my relatives, friends and neighbours who remembered me with cards, treats and visits while I was a patient in Cornwall and Winchester hospitals. I would also like to thank all those who helped my family with ploughing and other work getting ready for our sale. Your kindness will always be remembered.—Lloyd Casselman. 27p

CARD OF THANKS—We wish to sincerely thank our friends, relatives and neighbours for their many sincere acts of kindness, floral tributes and in memoriam gifts received at the time of the death of a beloved husband and father, Ernest Gillespie. We will always remember your kindnesses.—Mrs. Gillespie and family. 27c

CARD OF THANKS—I wish to express my sincere thanks to all my friends and relatives who remembered me while I was a patient in the Winchester and District Memorial Hospital. Special thanks to Dr. Byers and Rev. Keeler, also to the nurses and hospital staff for their wonderful care. All was much appreciated.—Mrs. Wilfred Porteous. 27c

CARD OF THANKS—We wish to express our sincere thanks to everyone who helped us in any way while Bob was a patient in the Ottawa Civic Hospital and I was in Winchester and District Memorial Hospital. We will always remember the many visits, flowers, treats cards and prayers by Ministers, relatives friends, neighbours and fellow staff members. We extend a special thanks to Dr. D. Justus, Dr. H. Justus, Dr. W. Byers of home and Dr. A. H. Irwine of Ottawa, as well as to the nursing staff of both hospitals. These kindnesses will long be remembered.—Bob and Shirley Rennick. 27p

IN MEMORIAMS

SUMMERS—In loving memory of our dear mother, Mrs. Annie Summers, who passed away Nov. 15, 1963.

We say 'Good-bye' but not for evermore,
The call but summons to yon farther shore;
And when we too embark,
It is not for the dark;
Of unknown seas, but for the welcome meeting
With loved ones gone before,
who wait our greeting.
Living in Hope and Faith, we fear not death,
'Tis but the Gate of Life.
—The Family. 27p

TIME TABLE
Eastern Standard Time
WESTWARD
TRAIN NO. 21: Due Winchester 12:50 a.m. Standard, daily. (flag stop for Belleville and beyond).
EASTWARD
TRAIN NO. 22: Due Winchester 5:30 a.m. Standard, daily. except Sunday (flag stop for Montreal). Sunday only, 6:45 a.m.
J. E. Richardson, Agent
Phone Winchester 774-2001
Canadian Pacific

NOTICES

NOTICE
I am now available to do Dress Making and Alterations at my home. Please call Mrs. Gerry Koenjer, R.R. No. 4, Osgoode, Ont. Telephone 258-2906. 26-27p

NOTICE OF NOMINATION AND ELECTION
Please be informed that the Nomination Meeting for the nominations of Reeve, Deputy Reeve, Councillors, School Trustees and Police Village of Williamsburg Trustees will take place between the hour of twelve o'clock noon and one o'clock in the afternoon in the IOOF Hall, at Wiliamsburg on the 27th day of November, 1964 and the election of the abovementioned officials will be held on the 7th day of December, 1964 between the hours of 10 o'clock in the morning and 6 o'clock in the afternoon.
KEITH SCHELL, Clerk,
26-27c Williamsburg, Ontario.

NOTICE OF COURT OF REVISION
Township of Williamsburg
Please be informed that the Court of Revision for the hearing of all appeals against the 1964 for 1965 Taxation Assessment Roll of the Township of Wiliamsburg will be held in the IOOF Hall at Williamsburg, Ontario, on the 17th day of November, 1964 at the hour of 10 o'clock in the forenoon. The last day for appealing was the 14th day of October, 1964.
KEITH SCHELL, Clerk,
26-27c Williamsburg, Ontario.

WANTED

WANTED—Will mind children, day or night. Call Winchester 774-2746, Patti Lannin. 27p

WANTED—Single man for general farm duties. Steady work. Good wages. Call Morrisburg KI 3-2900. 27-28c

WANTED—Used Pianos, in any condition. Apply to Roy Fawcett, Phone 774-2205, Winchester. 27c

WANTED—Man with carpentry experience for barn repairs. Phone Morrisburg KI 3-2900. 27c

WANTED—I will pick up your animals, dead or alive, at no cost to you. 24-hour service. Apply to Gerard Hebert, Crysler. Phone Chesterville 448-2612. Licence No. 108 C 64. 18-36p

WANTED—Subscriptions for Readers' Digest. Ideal Christmas gift. Renewals, new subs. or gifts will be gladly called for. Phone (Mrs.) Mary Suffel, Subscription Representative, at Winchester 774-3599. 27p

WANTED—Qualified lady to help in home. 2 to 5 hours during afternoon, 5 days a week, commencing January 4th. Car essential. Apply in writing to Box P 220, The Winchester Press. 26-27c

WANTED—Your animals, dead or alive, with no cost to you. Phone collect for prompt service to Herb. Loucks at 774-5250 or 987-2818 to Guy MacKabee, St. Albert, Ontario. License No. 295 C 64; Plant No. 194RR64. 24 hour service. 4tfc

WANTED TO BUY—Antiques, Old Furniture, Cupboards, Bread Boxes, Kitchen Chairs and Rockers, Butter Bowls, Clocks, Guns, China, all kinds of Coal-Oil Lamps, Brass Pots, Sleigh Bells, Ice Cream Parlour Chairs, Stools and Tables. Address all replies to Lawrence Shaver, 121 Adolphus St., Cornwall, or to Box S777, Press Office, Winchester. 6tfc

NOTICES

SPENCER and SPIRELLA
Ladies! Our Pre-Christmas Specials for November are on certain good materials such as nylon and terrylene. You get a discount of $5.00 on a garment and $2.00 on a bra. Please call Mrs. Ethel (Alexander) Serviss, 194 Caldwell Drive, Phone Iroquois 652-4367. Collect calls accepted and appointments are appreciated. 26-29p

Easy! Economical! Enjoyable! A Christmas gift subscription to The Winchester Press. Only $3.00 in Canada.

WELLS!
We are now in a position to dig new wells and to clean out and repair existing wells. Phone Allan Merkley, 652-4134, R.R. No. 1, Iroquois. 27p

NOTICE OF NOMINATIONS AND ELECTION
Township of Winchester
Pursuant to the Statutes in that behalf, a meeting of the Municipal Electors of the Township of Winchester will be held in the North Dundas District High School, on Friday, November 27th, 1964, between the hours of 7:30 and 8:30 o'clock in the evening for the purpose of nominating candidates for the offices of Public School Trustees for a ONE YEAR term of office.

If there are more candidates nominated than required, a POLL will be opened on Monday, December 7th, 1964, at the usual Polling Places and will remain open from the hours of 10:00 in the forenoon until 7:00 o'clock in the evening.

GLENN MacGREGOR,
Returning Officer,
Township of Winchester.
Dated this 10th day
of November, 1964. 27-28c

TENDERS

TENDERS
Tenders will be received by the undersigned for the provision of Insurance on the Morewood Public School. Details may be obtained from the secretary. Tenders to be in by 6 p.m. on November 30, 1964.

GLENN MacGREGOR, Sec'y.
Winchester T.S.A.
Morewod, Ontario. 27c

TO RENT

FOR RENT—Three room apartment, (4 rooms available if desired) in Village of Vernon, oil heat, hot water. Private entrance. Reasonable. Apply to Mrs. D. R. McDonald, Vernon, Ontario. Phone Winchester 774-5373 or Metcalfe 140 R 11. 27c

TO RENT — Heated, unfurnished apartment with private entrance. Phone Russell 445-218 or write to Box 184. 25-27c

FOR RENT—Available November 1st. Modern three-bedroom apartment, centrally located. Apply to Leon Marcellus, Chesterville, Ph. 448-2444. 24tfc

MARKELL'S Radiator Shop
✓CLEANING
✓REPAIRS
✓RECORES
—All Work Guaranteed—
—Morrisburg—
Main St. West Ph. KI 3-3163

NOTICES

NOTICE
We are attempting to form a TOPS "Take Off Pounds Sensibly" Group in this area. Anyone interested is asked to call Anna Van Der Veen at Winchester 774-3693. 27-28c

FARM SERVICE
The highest premium paid for your dead and disabled cattle and horses according to size. Please call Collect 989-6176.
C. F. WOODS
LICENCE NO. 312-C-64
MOUNTAIN, ONTARIO
"Strictly For Animal Food"

PERSONAL — Hygienic Supplies (Rubber Goods) mailed postpaid in plain, sealed envelopes with price list. Six samples, 25c; 24 samples, $1.00. Mail-Order Dept. M-57, Nov-Rubber Co., Box 91, Hamilton, Ontario.

ROCK OF AGES
Look for this seal. It's your guarantee of permanence.
J. L. KINCAID
Phone KI 3-3184
Morrisburg
FAMILY MONUMENTS
Authorized Dealer
"Cemetery Lettering"

Yes We Do!
✓ Slaughter your Beef or Pork
✓ Cut to your specifications
✓ Use double Waxed Paper
✓ Always fast frozen
✓ Rent lockers by the month or year.
✓ Cure Bacon
✓ Have a good stock of Beef and Pork on sale at all times.
✓ Buy Hides
✓ Want to buy young Heifers and Steers.
For more information call Collect
BLOM MEATS
Phone 989-6053. Mountain.

We Will . . .
● Shampoo your rugs in your home
● Repair your vacuum
● Repair your polisher
● Sell you a new or used vacuum
● Sell you a new or used polisher
—Contact—
L. BISSELL
Box 57, INGLESIDE, Ontario
or call Winchester 774-2325

SULLIVAN BROS.
General Contractors
✓ WATER TANK SERVICE
✓ Air Compressor Excavating.
✓ BULLDOZERS
✓ EQUIPMENT RENTALS
✓ BUILDING MOVERS
PHONE
448-2660
CHESTERVILLE

FARMERS!
DO YOU HAVE CATTLE OR ANIMAL CLIPPERS TO BE SHARPENED?
I am equipped to give fast and excellent service for sharpening and minor repairs to all clippers
— 24-HOUR SERVICE —
DODD MALLORY
Phone WINCHESTER 774-2327

J. W. Hall, D.C.
CHIROPRACTOR
ST. LAWRENCE STREET
(across from Post Office)
WINCHESTER, ONT.
Office Hours By Appointment
Phone 774-2802

Art and Amy DAYKIN
PHOTOGRAPHY
● Weddings
● Family Groups
● Children
● Adults
OSGOODE - ONTARIO
Phones: Metcalfe 61 r 4
North Gower 489-3528

BP
TESTED and PROVEN
Heating Fuels and Farm Petroleum Products
Ron Freeland Fuels
Ph. 774-2306 WINCHESTER

PROFESSIONAL DIRECTORY

CASS & CASS
LAW OFFICES
Winchester. Phone 774-2004.
Chesterville. Ph. 448-2735.
Bank of Nova Scotia Block

GRAHAM L. CASSELMAN, C.L.U.
Crown Life Insurance
Group Insurance - Pension Plans
Phone 774-5150 - Winchester

H. E. BICCUM
District Representative for North Amercian Life Insurance Co.
A complete Insurance Service for all lines of Fire, Casualty, Sick and Accident Insurance, Real Estate Broker. Telephone Winchester, 774-2410.

CANADIAN LEGION
B. E. S. L.
Branch 108, Winchester
Meets on the First Monday of each month in Legion Hall, Winchester.
All War Veterans Welcome
H. C. MUSSELL, President.
L. E. STRADER, Sec'y.-Treas.

HAROLD D. POAPST
District Representative for North American Life Insurance Co.
Complete Insurance Service
Automobile - Fire - Wind - Etc.
Real Estate Broker
Phone 774-2602 - Winchester

S. EARL FREELAND, C.L.U.
The Manufacturers' Life Insurance Company
Suite 403, Victoria Building
140 Wellington St. — OTTAWA
Telephones: Office CE 2-3507
Res. Winchester 774-2334

ATTENTION, CAR BUYERS!
Our Low Cost Financing and Insurance Plan will help you make a better deal. Before you buy talk it over with us!
H. E. BICCUM
Insurance and Real Estate
Phone 774-2410 - Winchester

MONUMENTS
L. D. Wells & Sons
Formerly C. C. Stubbs & Co.
MONUMENTS and CEMETERY LETTERING
on No. 2 Highway opposite the New Union Cemetery
PHONE KEystone 4-2255
ROSS McCONNELL Representative
WINCEESTER. Phone 774-3541
"The Most Modern Shop In Eastern Ontario"

R. BRYSON PATTERSON
OPTOMETRIST
Office Hours — 9-12 — 1-5
Closed Wednesday and Saturday During The Summer
For appointments Phone 258-2274
Prescott Street, Kemptville

LIFE INSURANCE
District Representatives of the Mutual Life Assurance Company of Canada; Lyall M. Crowder, South Mountain. Phone 989-2154; Keith Crowder, Brinston. Phone South Mountain 989-5674. Office Phone 989-2157.

The Investors Group
Investors Syndicate of Canada Ltd.
Investors Mutual of Canada Ltd.
Investors Growth Fund of Canada Limited
Investors International Mutual Fund Limited
Investors Trust Company
WARD GOWLAND
48 Largo Cres. Ottawa 5, Ont.

HENDERSON LODGE NO. 383
A. F. & A. M., WINCHESTER
Meets in the Masonic Temple on the Second Thursday of each month at 8.00 p.m.
Visiting Brethren Welcome
G. E. COONS, Wor. Master.
DR. W. A. SHERWOOD, Secretary

CROWDER'S INSURANCE AGENCY
All Lines of General Insurance
Office Phone 989-2157.
L. M. CROWDER.... Res. 989-2154
C. H. CROWDER....Res. 989-2149
SOUTH MOUNTAIN, ONTARIO

FRASER INSURANCE SERVICE
Bill McVey - Jim McVey
Phone METCALFE 157
Auto - Fire - Farm - Life and Liability

For Cemetery Memorials See
W. J. L. BOYD & SONS
Representing
R. M. Best Granite Co., Kingston
Architects and Craftsmen of Civic and Private Memorials. Church Memorials of Bronze, Marble and Brass
PHONE 774-2520 - WINCHESTER

G. WILLIAM GORRELL
Barrister, Solicitor, Notary Public
PHONES—Office, KIngsdale 3-2922
Res. KIngsdale 3-3195
MORRISBURG — ONTARIO

SUMMERS INSURANCE SERVICE
H. E. Summers - E. R. Summers
TELEPHONE 774-2515
A Complete Insurance Service for all lines of Fire and Casualty Insurance. Also low cost Automobile Financing and Insurance Plan.

ELECTRICAL APPLIANCES
Full line of Beatty and RCA Victor Electrical Appliances including Electrical Stoves, Refrigerators and Freezers, Washing Machines, Dryers, Oil Space Heaters, Television.
ROSS H. BECKSTEAD
Phone KI 3-2103 - Williamsburg

D. HUGH THOMPSON and SON
General Insurance
Telephone KI 3-2287
WILLIAMSBURG - ONTARIO

CORNWALL - OTTAWA - MORRISBURG
MacLEOD, COMRIE & CO.
CHARTERED ACCOUNTANTS
Licensed Trustees in Bankruptcy
Cornwall Tel. WE 2-3613
Morrisburg Tel. KI 3-2935

ARTHUR A. CRAWLEY & CO.
CHARTERED ACCOUNTANTS
OTTAWA — TORONTO — MONTREAL — PEMBROKE
BROCKVILLE — SUDBURY — NORTH BAY
SAULT STE. MARIE — WINNIPEG — VANCOUVER
Ottawa Office 132 Lyon St. - Telephone 233-7715

NOTICE
Persons who have watches and rings for repair at the residence of the late Ernest Gillespie are asked to pick them up as soon as possible.
To make arrangements, please call Mrs. Gillespie, at
774-2938 or 774-2123
WINCHESTER

REAL ESTATE
MEMBERS OF THE MULTIPLE LISTING SERVICES
Ottawa, Kingston and Central St. Lawrence Boards
Cornwall WE 3-2373 — Morrisburg KI 3-2898 — Iroquois OL 2-4296
ALBERT GALE AGENCIES LTD.
Write P.O. Box 397
Morrisburg - - Ontario

NOTICE
Pursuant to adjournment, the November Session of the Council of the Municipal Corporation of the United Counties of Stormont, Dundas and Glengarry will be held in the Council Chambers, County Buildings, Cornwall, on Monday, the 16th day of November, at 10:00 o'clock a.m.
County Buildings, Cornwall, Ontario.
L. C. KENNEDY, Counties' Clerk-Treasurer.

November Special
Take Advantage of this Money Saving Offer for the month of
NOVEMBER ONLY
"*" Your septic tank pumped and cleaned at special low rates.
Call Now . . . Don't Delay
SEPTIC TANK SERVICE
Ray R. Reid
TELEPHONE CARDINAL 657-4581 (Collect)
"*" Maximum size of tank 500 gallons.
CLIP THIS COUPON
$10.00 Value
during the month of November only on Pumping and Cleaning your Septic Tank
One Coupon Per Customer

News From Mountain and District

Mountain

Mr. and Mrs. Jud Imrie spent the week-end in Kingston visiting Mr. and Mrs. Geo. Imrie.

Mrs. T. Dougall returned home on Saturday after having been a patient in the Civic Hospital the past week. Sunday callers on Mrs. Dougall were Mr. and Mrs. Dan Shaver of Kemptville and Mrs. Arnold Suffel of Inkerman.

The sympathy of the community is extended to the family of the late Andrew Logan who passed away in the Kemptville hospital on Sunday.

Mrs. T. Butler and Marjorie were callers on Saturday on Mr. H. B. Christie and Flossie.

Mr. and Mrs. Earl Roach were dinner guests on Wednesday evening of Mrs. Gordon Robinson.

Mr. and Mrs. Doug. Durant and family spent Sunday visiting friends in Ottawa.

Mr. and Mrs. Clair VanAllen spent Sunday evening in Kemptville.

Mrs. John McCargar, Irwin and Janet, spent Sunday visiting Mr. and Mrs. Bill McCargar in Ottawa.

Several from here attended the Bazaar in Hallville United Church Hall on Friday night.

Mr. and Mrs. Leslie Dawson, of St. Lambert, Que., were week-end visitors of Mrs. Jessie Dawson. Rev. Mr. Chappell of Elma was a Sunday dinner guest and Mrs. Lyle Allen called on Mrs. Dawson on Saturday night.

At the Winchester Hospital Auxiliary Unit meeting last Thursday Mountain Unit held a very successful Bake Sale, convened by their director, Mrs. Gordon Robinson. She is very grateful to all those who contributed to the sale.

Mrs. Florence Allen spent Sunday at the home of Mr. and Mrs. Willard Bellinger, Vancamp.

Mrs. William Allington is spending a couple of days with Mr. and Mrs. Carl Simms.

Mr. and Mrs. Lawrence Simms entertained to dinner, Mr. and Mrs. Harold Simms, Mr. and Mrs. Sam Simms, Mr. and Mrs. Arnold Norton, Mr. and Mrs. Ewart Simms, Mr. and Mrs. Carl Simms as well as Mr. and Mrs. Harold Murdock in whose honour the dinner had been planned.

On Saturday evening a number of friends of Mountain and the community gathered at the home of Mr. and Mrs. Harold Simms to honour Sally and Harold Murdock. Mrs. James Baker read an appropriate address. Lloyd Cameron and Brenda presented them with a table lamp and a telephone table. A pleasant evening was enjoyed by all.

MAGIC MIXERS

Mountain Magic Mixers had as a special guest at their last meeting Mrs. Alison Murray, County Home Economist. Mrs. Murray spoke about the upcoming Achievement Day and described activities of other clubs.

President Pat Clark conducted the business session and asked approval of the minutes as read by Janet McCargar. Full attendance was noted.

Hostess Mrs. Milne demonstrated how to make picardie and tomato aspac. Following the meeting members all enjoyed sandwiches prepared during the meeting.

South Mountain

Mr. and Mrs. Gordon Mulholland have returned home after spending the past month in the Prairie Provinces. They visited relatives and friends in Cranbrook, B. C., Calgary, Lethbridge, Edmonton, Alta., Regina, Gull Lake, and Tompkins, Sask.

Sunday guests at the home of Mr. and Mrs. George Timmins were Mr. and Mrs. Arthur Daggett of Norfolk, N. Y., Mr. and Mrs. Ralph Guy, Prescott; Mr. and Mrs. J. D. Cairncross, Ottawa, and Mr. Mason Barkley, Morrisburg.

The many friends of Mrs. Erroll Murdock will be sorry to learn of her illness. She is a patient in the District Hospital, Kemptville. All wish her a speedy recovery.

Mr. and Mrs. Lyle McKee, of Morrisburg, Mr. and Mrs. George Juby and son, Stephen, of Prescott, and Mr. and Mrs. Gary McKee and son, Ricky, of Kemptville, were week-end guests of Mr. and Mrs. Jas. McKee.

Sunday guests at the home of Mr. and Mrs. Gordon Mulholland were Mr. and Mrs. Earl Mulholland of Ottawa, and Mr. and Mrs. Donald Mulholland, Ronnie and Marcia, of Prescott.

Mrs. Ralph Kenney and daughter, Miss Sharon Kenney, and friend, Mr. Jerry Cook, of Ottawa, were Sunday guests with friends here.

Oak Valley

Sunday visitors at the Kirkwood home were Mrs. Earl Freeland and girls of Winchester, Miss Gloria Armstrong of Ottawa, Mr. Wallace Merkley of Morewood, Mr. and Mrs. John Weaver of Kemptville.

Mr. and Mrs. Len Clark and John, of Ottawa, Mr. and Mrs. Dwaine Kirker of Brinston, and Mr. and Mrs. Charles Munro and baby of Toyes Hill were Sunday visitors at the Tinkler home.

Mr. and Mrs. Franklin Salter and family spent Sunday evening with her parents, Mr. and Mrs. Archie Christie, Bedell.

Mrs. James Deruchie, of Ottawa, spent Sunday with Mr. and Mrs. Ray Baldwin.

Receives B. A.

Lyle Fairfield, a former pupil of Mountain District High School, received the degree of Bachelor of Arts at the recent Autumn Convocation of McMaster University. Mr. Fairfield is Principal of Wiarton Public School.

Gold Seal Award

Ayrshire Breeders' Association of Canada has announced the awarding of a Gold Seal Certificate to Samuel Rose and Sons, Mountain, for a well known cow in their herd, Le Moines Point Susie.

She has produced 104,609 lbs. of milk, 4,241 lbs. fat, 4.05%. She has been a Royal Winter Fair winner and her progeny have been second at Ottawa Exhibition on two occasions. They purchased her in 1954 at the Sale of Stars for $900, as a foundation cow, and sold one of her daughters six years later for $1,000 at the National Sale. She is classified Excellent and has daughters classified Excellent and Very Good.

Brinston

Mrs. Ella Fader was transferred this week from Brockville General Hospital to Watson's Nursing Home, Brockville.

Mr. Herb Fader is a patient in the Warren Nursing Home, Iroquois.

Mrs. John Thompson, of R. R. 2, Brinston, is a patient in the Kingston General Hospital.

Mr. and Mrs. Robert Stephenson, Terry, Judy and Michael, and Miss Karen Whitteker were Sunday dinner guests of Mr. and Mrs. Oliver Gallinger of Gallingertown.

Mr. and Mrs. Floyd Thompson and Jimmy were Sunday afternoon guests of her parents, Mr. and Mrs. Claude Weegar of Gallingertown.

Mrs. Fanny Loucks passed away in the Clements Nursing Home, Morrisburg. Sympathy is extended to her sister, Mrs. Annie Coons; her son, Garnet, of Iroquois, and other relatives.

Here's a tip to help solve the gift list problem. A Christmas gift subscription to The Winchester Press, complete with card, only $3.00 in Canada.



Head Boy And Girl

Presiding over student activities at Mountain District High School this year will be Head Boy Richard Christie and Head Girl Linda Thorpe. 17-year-old Linda is in Grade 13 and the daughter of Mr. and Mrs. Andrew Thorpe of South Mountain. Richard is in Grade 12 and the 16-year-old son of Mr. and Mrs. Melvin Christie, of Mountain.—Photo by Daykin.

North Mountain

Ernest and Ray Munro, of Winchester, were Sunday dinner guests of Mr. and Mrs. F. W. Hyndman.

Mr. and Mrs. Clinton Coleman and Debbie, of Ottawa, were Sunday dinner guests of his parents, Mr. and Mrs. W. T. Coleman. David and Douglas returned home, having spent the week-end with their grandparents.

Mr. Duncan Kennedy spent the week-end in Ottawa.

Mrs. Jessie Dawson, of Mountain, was a recent dinner guest of Mr. and Mrs. F. W. Hyndman.

Mrs. Ralph Blaine, Mrs. John Blaine and Mrs. W. T. Coleman spent Wednesday in Ottawa.



Eastern Ontario Champs

Eastern Ontario Amateur Softball Association Championship trophy, the Larry O'Dair Cup, won by the Mountain Drifters, is firmly clasped in the hands of Jo-Anne Hyndman. The Drifters won the EOASA cup after topping members of their own St. Lawrence League in season and play-off games to win the Lyle Coughler Trophy. Members of the team are shown:

Above, front centre, Jo-Anne Hyndman with the EOASA Cup; front row, from left, Barbara Dixon, Gail Christie, Marilyn Hyndman, captain; Lynda Marcell, assistant captain; Rose Hough, Clara Milne, Edna Empey.

Back row, from left, Lloyd Marcell, coach; Helen Bartholomew, Elaine Richardson, Pauline McLaren, Barbara Baker, Donna Marcell and Lyle Simzer, Manager.—Photo by Daykin.

Pleasant Valley

Rev. Mr. Peebles of Brockville was entertained at the homes of Mrs. Mary Gilmer and Mr. and Mrs. Hilliard Gilmer, and Mr. and Mrs. Herbert Wallace.

Mr. and Mrs. Arnold Norton of Mountain were dinner guests on Sunday at the home of Mr. and Mrs. Isaac McShane.

Mr. A. F. Foster, of Brockville, was a supper visitor of Mr. and Mrs. David Gilmer.

Sunday guests of Mrs. Mary Gilmer and Mr. and Mrs. Hilliard Gilmer were Mr. and Mrs. Sam Cowan and family and Mr. and Mrs. Gordon Froats of Prescott, Mr. and Mrs. Preston Gilmer and Perry, of Kemptville, and Mr. and Mrs. Clifford Thorpe of Hulbert, and Rev. Mr. Peebles.

Mr. and Mrs. Douglas Boyd and Kimberley, of South Mountain, and Miss Doris Hunter and Mr. Dale Hunter of Ottawa were Sunday guests of Mr. and Mrs. Ken. Hunter.

Sunday guests of Mr. and Mrs. David Gilmer were Mrs. Sam Hamilton of Spencerville, Mr. Gordon Gilmer, Shanly; Messrs. David Corker and Ross and Basil Gilmer of Eastview. Callers in the evening were Mr. and Mrs. John McGowan of Brinston and Mr. and Mrs. Wilfred Seeley and boys of Merrickville.

Rev. Mr. Peebles and Mr. Herbert Wallace were callers on Sunday at the Nursing Home, Iroquois, on Mr. and Mrs. George Warren, and also called on Mr. Jas. Milligan at the home of Mr. and Mrs. Harold Milligan, Iroquois.

Mr. and Mrs. Earl Gilmer were recent dinner guests at the home of Mr. and Mrs. Charlie Coons, Brinston.

Mrs. Ken. Hunter was a caller on Monday afternoon on Mrs. David Gilmer.

United Church Marks Anniversary

Anniversary service was held in Pleasant Valley Church on Sunday with a good attendance. Rev. Mr. Peebles, of Brockville, a former minister, was the guest speaker. Special music was provided by the choir in the morning, and in the evening Rev. and Mrs. Ferguson sang a duet and Mr. Ferguson also sang a solo.

CHURCH NEWS

SUNDAY, NOVEMBER 15th, 1964

Anglican Church

Rev. W. L. Thomas, Rector.
(Trinity XXV)
10.00 a.m., Church School.
11.00 a.m., Holy Communion.
3.00 p.m., Evensong.

Baptist Church

WINCHESTER — ORMOND
Rev. Geo. Cawfield, Pastor.
Winchester: Worship Service at 10 a.m.; Sunday School at 11 a.m.
Ormond: Sunday School at 10.30 a.m.; Worship Service at 11.30 a.m.
South Gower—Family Service at 3 p.m

Presbyterian Church

Rev. Wm. Sutherland, B.A. B.D. Minister
Service at 11.00 a.m. Sunday School at 11.30 a.m.

United Church

Rev. A. J. MacDonald, Minister
Worship Service at 10.30 a.m.
Sunday School at 11.30 a.m.
Harmony: Service at 9.00 a.m.

Wesleyan Methodist Church

Rev. W. R. Schamehorn, Minister
Sunday School, 9.45 a.m.; Service of Worship, 10.45 a.m. and 7.30 p.m.
Prayer Service Wednesday at 8.00 p.m. Wesleyan Youth—Friday night at 8.00 p.m.

Christian Reformed Church, Williamsburg

Rev. J. D. Pereboom, Minister.
(Church of the Back to God Hour Broadcast heard every Sunday at 8 a.m., CFRA, Ottawa)
10 a.m. — English.
2.30 p.m. — Dutch.
First Sunday of each month both services are in English.

Winchester Springs United Church

Rev. D. W. Chappell, Minister
Worship Service at 9.30 a.m.
Sunday School at 10.30 a.m.

Wesleyan Methodist Church, Inkerman

Rev. J. H. Weaver, Minister.
Sunday School at 10.00 a.m.; Service of Worship at 11 a.m. and 7.30 p.m.
Prayer and Fellowship Service on Wednesday at 8.00 p.m. Youth Meeting Friday at 8 p.m.

Bethany Chapel Winchester

Every Wednesday evening at 8.00 p.m. a Bible Study Period will be held.
Sunday School, 10 a.m.; Morning Worship, 11 a.m.; Evening worship at 8.00 p.m.
A friendly welcome awaits you!

Presbyterian Church South Mountain

Rev. John J. Hibbs, Minister
(Organist: Mrs. Arnold Shaver)
Worship Service, 9.30 a.m.
Church School, 10.30 a.m.
"We welcome you to come and worship."

CHESTERVILLE PENTECOSTAL CHURCH

Lorne I. Trimble, Pastor.
Sunday School, 10 a.m.; Morning Worship, 11 a.m.; Evening Evangelism, 7.30 p.m.

If hearing is your problem
Beltone
is your answer
BELTONE HEARING CENTRE
WINCHESTER, ONTARIO
Raymond Summers
DISTRIBUTOR
Certified Hearing Aid Audiologist
- Hearing Aids to fit every need and at a price anyone can afford.
- Write for your FREE copy of "Hearing Is Fun"

H. Winston ALGATE
OPTOMETRIST
Office will be open in Chesterville, at P. J. Gilroy's Jewellery, Nov. 12 and 26.
For Appointment — Call 448-2355
"To Avoid Confusion," Make Appointments Well In Advance.

A PATZ BARN CLEANER
IS BUILT . . .
★ stronger!
★ with fewer parts!
★ for rugged use!
★ for easier servicing!
Also Manure Stackers, Silo Unloaders and Cattle Feeders
For Complete Information and Installation see
LORNE ACRES
WINCHESTER
Phone: Office: 774-2605
Residence: 774-2643
43tfc

HYLO
Egg Grading Station
L. KAPELLER, Prop.
Winchester and Chesterville
HIGHEST MARKET PRICES
Paid Daily for our City Trade
2 Electric Grading Machines To Assure You Proper Grade
If it is not convenient for you to bring your eggs to our Grading Stations at Winchester or Osgoode you may leave them at any of the following stores where they will be picked up and your returns left twice weekly:
MacPherson's Store, Win. Springs
Miller's Store, Metcalfe

OK USED CARS
GENERAL MOTORS DEALER
JOHNSTON MOTOR SALES (Kemptville) LIMITED
Kemptville, Ontario — Phone 258-3403

INSURANCE
FOR ALL YOUR NEEDS
All around the farm, all around protection!
Don't let fire, accident, storm damage hit you and your farm in the pocketbook! Adequate insurance pays!
We have the knowledge and experience to provide proper farm insurance
reap benefits from farm insurance
Summers Insurance Service
WINCHESTER
TELEPHONE 774-2515

Sunday Dinner
Featuring
Southern Fried Chicken
With All The Trimmings
ALSO — WHILE DINING ENJOY THE MUSIC OF THE CONN ORGAN
Try It!
Our Banquet Room is now available for Receptions, Private Parties or other gatherings
TRY IT "TAKE-OUT SERVICE" TRY IT
DOCKSTEADER BROS.
Country Kitchen
Dining Room & Restaurant
PHONE 774-2600 - WINCHESTER

BUSINESS FORMS BY Crain
- CONTINUOUS FORMS
- INDIVIDUAL CARBON INTERLEAVED SETS
- ONE-RITE ACCOUNTING SYSTEMS
- MACHINE BOOKKEEPING FORMS
- REGISTER AND MISCELLANEOUS ACCESSORIES
BUSINESS FORMS TO FIT EVERY RECORD WRITING NEED!
FOR COMPLETE INFORMATION PHONE
Winchester Press
Phone 774-2524 Winchester

for the FINEST in all
PLUMBING AND HEATING NEEDS
INCLUDING FURNACE INSTALLATION AND REPAIRS, BATHROOM AND LAUNDRY FIXTURES, ETC.
FOR FREE ESTIMATES CALL
Docksteader Brothers Limited
Phone 774-2600 - Winchester

Impressive NDDHS Commencement Honours Grads

Students Receive More Than $2000 In Scholarships And Awards

"Aim high, because the stars are getting closer every day."

This was the advice of District Inspector D. A. Shaver as he addressed the first Honour Graduates and Secondary School Graduates of the North Dundas District High School. Encouraging the students to continue their education he congratulated N. D. D. H. S.'s three Ontario Scholars for their fine achievement and cited them as examples for present day high school students. Giving explanation to their success he spoke of three steps involving the encouragement and determination of teachers, students and parents to enable the three to win the enviable awards.

ONTARIO SCHOLARS

Later in the program Mr. Shaver presented Ontario Scholar Certificates to Toomas Vilmansen, Janice McMenomy and Ronald Warner. Each student gained an average of more than 80 per cent. on eight Grade 13 subjects. In addition it was announced that Toomas had been awarded a Carter Scholarship for being the high ranking student in the United Counties of Stormont, Dundas and Glengarry. Janice McMenomy also was awarded a scholarship for placing second in the counties.

In his valedictory address Toomas Vilmansen reminisced briefly on the life at NDDHS and expressed his belief in the firm foundation gained in high school that carries the student to greater achievement throughout a lifetime. Bidding a fond farewell to his former school and many friends he wished all continued success. Student Council President Jim Byers thanked the school's ranking scholar for an inspiring address and presented him with a commemorative gift.

During the evening of presentations and awards well over $2,000 was awarded to the graduates and under graduates. Principal Roy Wilson, announcing many of the awards, paid tribute to the fine efforts made by the students. He also made mention of the generosity of the many donors of trophies and awards and expressed the appreciation of the Board, staff and students for this generosity. Board Chairman Eric Casselman, Master of Ceremonies for the evening, made note that new awards are gratefully accepted.

TOPS MIDDLE SCHOOL

Jane Ault was the top Middle School student as she received three awards for her efforts in Grades 11 and 12. The H. S. Lannin Trophy for highest total in Grades 11 and 12 Mathematics and Science; the P. J. Gilroy Trophy for the same grades for high marks on English, History, Latin or French, and the Gordon La Rose Chemistry Trophy for high standing on Grade 12 Chemistry were all awarded to Miss Ault.

AWARDS

Secondary School Graduation Diplomas were presented by Ralph Allison, Vice Chairman of the Board, to the following:

Six Option — Gloria Bowman, Margaret McMillan, Carol Merkley, Lois Robinson, Linda Styles.

Five Option — Gerald Barkley, Betty Brown, Joyce Bugden, Ronald Doering, Betty Jones, Garry Jordan, Nancy McMillan, Brenda Merkley, Arlene Nesbitt, Lyall Simpson, Douglas Thompson, Tena Van't Foort, Janet Young.

Four Option—Randal Archer, Jane Ault, Kenneth Baker, Douglas Bouck, Brenda Brown, Lorraine Bussell, Helen Carkner, Dale Carscadden, Eleanor Carscadden, Constance Casselman, Judith Coons, Judy Coughler, Ian Coulthart, Elaine Crump, Douglas Curtis, Edward Dignard, John Dixon, Wesley Durant, Steven Fyke, Carol Ann Godard, Ernest Hamilton, James Harper, Mary Lou Hood, Barbara Hutt, Carol Irven, Mildred James, Milton Lacelle, Sandra Lannin, Ronald Lewis, Brian Link, Kathryn Link, Peter MacGregor, Francis Marriner, Dianne Merkley, Douglas Milne, Patrick Moore, Betty Morrow, Norman Nottell, Wayne Price, John Rennison, Marilyn Riddell, Allan Robertson, Robert St. Pierre, Unita Shahan, Barbara Smith, Gail Stobo, Helen Stoodley, Lois Stoodley, Jean Tannahill, Gloria Thoms, Joyce Thoms, Brian Turner, Wayne Vice, Ruth Walker, Dwight Whittaker, Patricia Windsor.

Special Commercial — Marion Armstrong, Carol Bryan, Lorna Casselman, Judy Coughler, Jo-Anne Derks, Isobel Dunbar, Donna Dunlop, Reta Elliott, Anne Freeland, Muriel Holmes, Denice Lloyd, Carol Marcellus, Sharel Pemberton, Ann Smith, Shirley Storring, Garry Swerdfeger.

Secondary School Honour Graduation Diplomas were presented by Howard Willard, staff member, to the following:

Freida Ball, Betty Casselman, Phyllis Coulthart, Ann Gallaher, David Harrison, Doreen Hill, Ted Koolwine, Janice McMenomy, Carol Maxwell, William Pollock, Linda Rice, Toomas Vilmansen, Ronald Warner, Dorothy Willard, Joan Wylie.

Honour Bars were presented to the following students who obtained an average of 75% or more in 1963-64:

Grade XIII — David Harrison, Janice McMenomy, Toomas Vilmansen, Ronald Warner.

Special Commercial — Lorna Casselman, Anne Freeland, Sharel Pemberton.

Grade XII—Jane Ault, Gloria Bowman, Betty Brown, Joyce Bugden, John Dixon, Ronald Doering, Mildred James, Kathryn Link, Dianne Merkley, Jean Tannahill, Gloria Thoms, Gail Stobo, Tena Van't Foort, Patricia Windsor.

Grade XI — Catherine Aitchison, Jean Barkley, James Byers, Lynda Coyne, Lee Dillabough, Brian Docksteader, Janice Gow, Barbara Graham, Mary Graham, Ruth Hamilton, Eleanor James, Stuart Leyenaar, Gail Marcellus, Lynn Marriner.

Grade X—Helen Allison, Stephen Ault, Janice Barkley, Sylvia Bowman, Brenda Byers, Christina Coyne, Marilyn Ennis, Sandra Jennings, Brenda Link, Ian MacNabb, Bev MacQueen, Trudy McIntosh, Linda McLaughlin, Kay McLeod, Bill McLeod, Ken McNairn, Magda Rasenberg, Madeline Snyder, Larry Stevens, Ardith Summers, Douglas Tannahill, Paul Thompson, Anthony Verhoeven, Urmas Vilmansen, Richard Warner.

Grade IX — Wilfrid Barkley, Peter Barton, Eric Campbell, Elaine Clarke, Anne DeJong, Ann Derks, Linda Erratt, Dianne Fawcett, Debbie Graham, Dianne Graham, Myrna Holmes, Suzanne Johnston, Carol Kilby, Gardia Koolwine, Mary Jane Lapp, Gerald Larocque, Marlene McMenomy, Merla McMenomy, Heather McMillan, Don Marcellus, Francis Merkley, Gary Merkley, Martha Moriarty, Judith Pringle, Lynn Robinson, Sandra Sauve, Kathryn Strader, Randall Vice.



PICTURE

Garbed in their ceremonial robes the Honour Graduates, the first at NDDHS await the formation of the ceremonial procession that lead off the Commencement Night Exercises. Back row, left to right, Joan Wylie, Ann Gallaher, William Pollock, David Harrison, Ted Koolwine, Toomas Vilmansen, and Ronald Warner. Front row: Betty Casselman, Linda Rice, Doreen Hill, Phyllis Coulthart, Dorothy Willard, Janice McMenomy, and Freida Ball. (Absent when picture taken was Carol Maxwell). — Press Staff Photo.

Bars for co-curricular activities were presented as follows:

In the internal awards classification felt arm bands were awarded for Honours on the year's work, Leadership on school organizations, Fine Arts, Service and Athletics.

Athletics—Betty Brown, Judy Coughler, Pat Henderson, Brenda Merkley, Kathryn Summers, Douglas Bouck, John Boyd, Andy Cousineau, Douglas Curtis, Bill Helmer, Jean-Paul St. Pierre.

Leadership Bars

Athletic Association — Mary Graham, Bill Helmer.

Band—Elaine Summers, Brian Docksteader.

Student Council—Dean Cross, Marilyn Presley, Dennis St. Pierre, Robert St. Pierre, Allan VanBridger.

Fine Arts

Oratory—Jane Ault, Barbara Hutt, Lynn Robinson.

Service Bars

Library—Brenda Brown, Ann Gallaher, Carol Ann Godard, Betty Jones, Linda Rice.

Projectionists, Lighting and Sound—Gerald Belanger, Ernest Heasley, Bill McNaughton, Paul Thompson.

Year Book—Dianne Merkley, Norman Nottell.

School Monograms — Student Council President, Ron Doering; 1st vice president, Joyce Bugden; secretary, Sharon Holmes; treasurer, Anne Freeland.

SPECIAL PRIZES

General Proficiency, Grade 13 —Ault Milk Products Award—$50.00 and Name Bar, to Toomas Vilmansen — presented by Sam Ault.

Grade 12—Arts and Science, five-year — Canadian Legion, Chesterville Branch 434, Ladies' Auxiliary—$100 cash award, to Dianne Merkley — presented by Mrs. Bert Lynch.

Special Commercial—Miss M. Aura Graham Trophy and $10.00 Cash Award—to Miss Sharel Pemberton—presented by staff member Mrs. Lois Smith.

H. S. BOARD MEDALS

North Dundas High School Board Medals, gold and silver, were presented to the following students, respectively:

Grade IX—Arts and Science, five-year, Gardia Koolwine, Debbie Graham; Business and Commerce, four-year, Suzanne Johnston, Heather McMillan; Science, Technology and Trades—Garry Merkley, Wilfrid Barkley; Occupations, 1st year, Donat Lamarche, Larry Harper.

Grade X—Arts and Science, five-year, Urmas Vilmansen, Bill McLeod; Science, Technology and Trades, four-year, Paul Thompson, Ian MacNabb; Business and Commerce, four-year, Linda McLaughlin, Sylvia Bowman.

Grade XI — General Course, Brian Docksteader, Ruth Hamilton.

Grade XII — General Course, Dianne Merkley, Jane Ault.

Grade 13—Toomas Vilmansen, Janice McMenomy.

Special Commercial — Sharel Pemberton, Lorna Casselman.

SPECIAL PRIZES

Jack MacMillan Trophy and $10.00 cash award for highest total in Grade 13 English Literature, English Composition and any three of French Authors, French Composition, Latin Authors, Latin Composition and Geography — Dorothy Willard.

Harold G. Bigelow Trophy and $10.00 cash award to Grade 13 student with highest total in four of Algebra, Geometry, Trigonometry, Physics and Chemistry—Toomas Vilmansen.

Chesterville W. I. Award—$25.00 to best Home Economics student in Grades 11 and 12—Ruth Walker.

Mrs. Lillian Allison Trophy—to best Home Economics student in Grades 9 and 10—Brenda Link.

McMaster Foundation Trophies for Intramural Oratorical Competition — Junior, Lynn Robinson; Senior, Barbara Hutt.

Typewriting Speed — Grade 9 —$10.00, donated by H. K. Graham—Suzanne Johnston. Grade 10—$10.00, donated by Eric Casselman—Nancy Moriarty. Grade 11—$10.00, donated by Dr. B. Lapp—Lorraine Ball.

Special Commercial Typing Plaque, donated by Angus Smith—Sharel Pemberton.

W. C. MacDonald Commercial Option Trophy, for highest average in Grades 11 and 12—Dianne Merkley.

J. Francis Moran Award—$10.00 cash to first year Occupations student with highest standing in practical subjects—Donat Lamarche.

Fulton Bros. Shield—for highest average in Grade 9 five-year programme—Gardia Koolwine.

Wesley Newman Fulton Shield for highest average in Grade 9 four-year programme — Suzanne Johnston.

SMITH'S
Photo Studio
• PORTRAITS
• GROUPS
• WEDDINGS
• COMMERCIALS
We specialize in . . .
Children's Photographs
62 Kyle Drive — Ph. KI 3-2873
Morrisburg

SANTA'S GIFT HEADQUARTERS

Annual
LUCKY PURCHASE EVENT

Now In Effect!



Each time you make a $5.00 purchase, or each time you make a $5.00 payment on you convenient charge account, you will receive a Lucky Purchase Ticket.

Each Friday at 6:00 p.m. from now until Christmas, one ticket will be drawn and a lucky person will receive a $5.00 Credit Note which may be applied on any purchase. Winners of this weekly event will be published in a special advertisement in The Press.

GRAND DRAWING

On Christmas Eve, at 9 p.m. the Grand Drawing for a $100.00 Credit Voucher will be made. All tickets are eligible for this Grand Drawing. This Voucher may be used on the purchase of any article in our store.

CHRISTMAS EVE

A Small Deposit Will Hold Any Article

Shop Early And Have More Chances

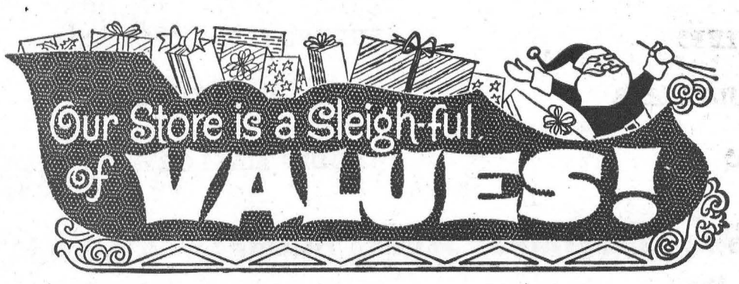

Vice & Craig
Winchester
TELEPHONE 774-2120

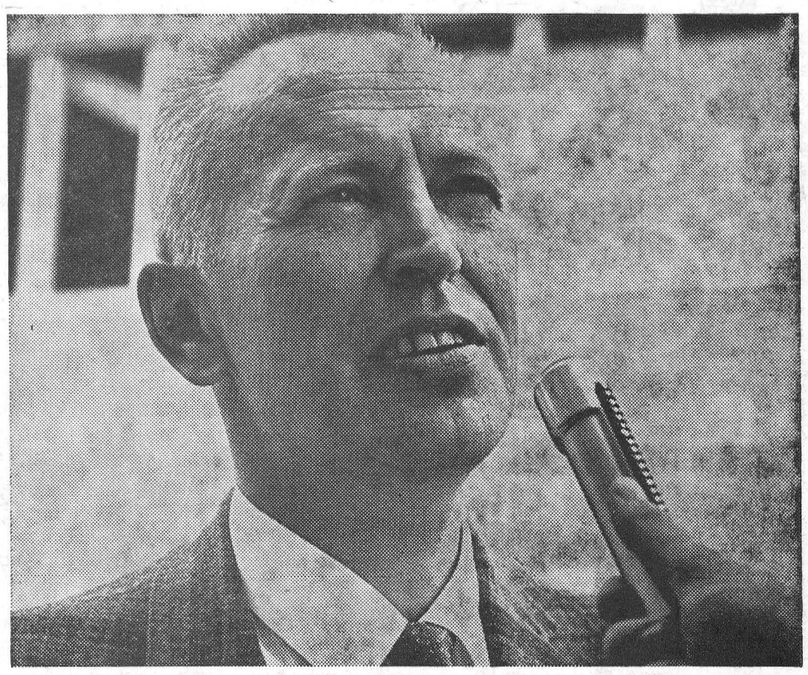

What's your stand on registering life insurance policies to claim certain income tax deductions?

Mr. Campbell
If it's possible, I'm all for it!

Interviewer
You'll be pleased to know you may register *any* Mutual Life policy, except Term, under the Income Tax Act. Subject to certain limitations, the savings portion of your premium can then be deducted from your taxable income each year.

Mr. Campbell
It seems to me that everybody should know about this!

Interviewer
You're right! Particularly people who are building a pension for themselves. Even people now contributing to a company pension plan may qualify for further tax relief.

Mr. Campbell
Look, I'd like to check into this before I file my 1964 return. Where can I get complete information?

Interviewer
Just call your nearest Mutual Life representative.

ML65-1C

The Mutual Life
ASSURANCE COMPANY OF CANADA
HEAD OFFICE: WATERLOO, ONTARIO/ESTABLISHED 1869

Representatives
L. KEITH CROWDER
South Mountain, Ont.
LYALL M. CROWDER
South Mountain, Ont.

Early Shoppers' Guide TO A MERRIER CHRISTMAS



find more gifts in less time

support the merchants who support you

SHOP IN WINCHESTER



Gift List got you puzzled? Turn puzzlement to pleasure when you shop the big, sparkling array of grand gifts in colourful, bright, gift laden stores in . . . WINCHESTER



Shop early . . . save hurry and flurry. You'll see more gifts in the shortest time thanks to the convenient, close-together location of your WINCHESTER stores.

And regardless of where you park the longest walking distance is still short compared to city standards. And in WINCHESTER you'll be greeted by store owners and clerks who are genuinely interested in serving you.



What's more you'll get the best value for every dollar you spend and a wide choice in every category. And the money you spend in WINCHESTER stays in and around the district which merchants support every day of the year.

Winchester welcomes you with . . .

BETTER VALUES — *Always a trade mark of Winchester stores*

See for yourself the great selection this year. — **GREATER VARIETY**

FRIENDLY SERVICE — *In Winchester courtesy and service go hand in hand.*

Famous brands carried at all stores ready to serve you. — **FAMOUS BRANDS**

WIDER PRICE RANGE — *Keen competition helps keep prices down.*

Every gift you buy is backed by Winchester business — **SHOP with CONFIDENCE**

Gift Shopping Easier . . . Faster . . . Better . . . in *Winchester!*

W. J. L. BOYD & SONS LTD.
HUGH SLATER TEXACO SERVICE
FABRICS UNLIMITED
THE WINCHESTER PRESS
REYNOLDS DAIRY
DIXON'S ALLIED FOOD MARKET
FAWCETT'S JEWELLERY
SUMMERS' BAKERY
THE JO-ANNE SHOPPE
CHARLES ANDERSON, ESSO
HUGH EADIE, SUPERTEST
RON FREELAND, BP PRODUCTS

SYMONDS LUNCH AND BOWLING
THE WINCHESTER THEATRE
AULT MILK PRODUCTS LIMITED
GALE AND GREER MOTORS
ELLIOTT'S HARDWARE, DRY GOODS
HAROLD LEVERE, FINA SERVICE
MURIEL'S FLOWERS
WINCREST DAIRY
DAVIDSON'S JEWELLERY
HYLO EGGS
WINCHESTER IGA
LA ROSE PHARMACY

MORGAN'S MEN'S WEAR
DON REDMOND & SON, TRUCKING
SUMMERS INSURANCE SERVICE
VICE & CRAIG, FURNITURE
HOLMES' JEWELLERS
WINCHESTER MOTORS
DUNCAN'S STORE
H. E. BICCUM INSURANCE
DEEKS' AUTO ELECTRIC
CEDARVIEW BUILDERS SUPPLIES
PATZ LIMITED

POAPST INSURANCE AGENCY
GEGGIE'S HARDWARE
KEYES' ROD & GUN SHOP
BELTONE HEARING CENTRE
S G. BLACK FUELS
HUTCHINSON FUEL & SUPPLIES
WINCHESTER RADIO and TV (Harvey MacIntosh)
WINCHESTER 5c - $1.00
MacPHERSON & SUMMERS
H. S. LANNIN LTD.
DODD MALLORY

WATCH FOR ANNOUNCEMENT OF ANNUAL SANTA CLAUS PARADE AND SPECIAL CHRISTMAS STORE HOURS!

Williamsburg District News

Williamsburg

Miss Minnie Pharaoh returned home on Friday evening after spending a couple of weeks in Ottawa.

Mr. and Mrs. Ward Casselman spent Sunday afternoon with Mrs. Milton Shaver at Smiths Falls.

Mr. and Mrs. Lyal Kehoe spent Sunday evening with Mr. and Mrs. Glen Beckstead and Glenda of Ottawa.

Mr. and Mrs. Malcolm Roberts and the former's mother, Mrs. Jean Roberts, called on Mrs. John Erratt on Sunday afternoon.

Mr. and Mrs. Myles Marcellus, of Dunbar, spent Friday afternoon with Mr. and Mrs. Claude Casselman.

Council Shows Dissatisfaction With County Roads Program

Williambsurg Township Council is not satisfied with the work done on the County Road in the eastern end of Elma where the given road runs north. Clerk K. Schell was instructed by that body to inform the Counties' Engineer of the dissatisfaction so that corrective measures may be taken.

A motion was passed calling for the Township to enter into agreement with the Village of Morrisburg regarding fire protection for the industrial area immediately east of the village.

Tenders for the construction of the Marselis Drain were opened and the submission of Ball Construction Company was accepted.

Accounts paid were: Roads and Bridges, $6,052.56; Fox Pelts, $12.00; Relief, $472.66; Salaries, $400.33; Drains, $3,306.29; Recreation, $86.00; Fire Protection, $91.77; Schools, $4,653.87; Street Lighting, $1880.00; Supplies, etc., $83.09.

Largest Crowd Ever In Attendance At Legion Bingo

The largest crowd this year attended the Legion Bingo last Thursday evening. Winners were:

Regular Games—Sheila Crowder, Arthur Boulerice, Ernie McIntosh, Mrs. Melvin Fowler, of Morrisburg; Mac Lewis, Mrs. Charlie Markell, Dundela; Mrs. Hartley Allison, Brinston; Clark Richmire, Mrs. Bob Boivin (2), Mrs. Lee Hummel, Williamsburg; Mrs. Shirley Heagle, Mrs. Harold Gallinger, Gallingertown; Mrs. Leonard Simzer, Mountain; Mrs. Joe Hunter, Toyes Hill.

Special Games — Evelyn Richmire, Williamsburg; Dale Hutt, Dixon's Corners; Mrs. Wm. Mark, Winchester; Ann Baldwin, Glen Becker; Mrs. Geo. Emery, Mountain.

Share The Wealth—Mrs. Bob Boivin, Glen Becker.

Consalation Prizes—Ann Baldwin, Mrs. Cinnamon, Arnold Simzer, Ethel Richmire, Clark Richmire, Mrs. Bob Boivin, Ken McGowan, Joyce Tuttle, Mrs. C. Dillabough, Bob Jennings, Doreen Empey, Dale Hutt, Bernie Crowder, Ted Beckstead, Ernie McIntosh.

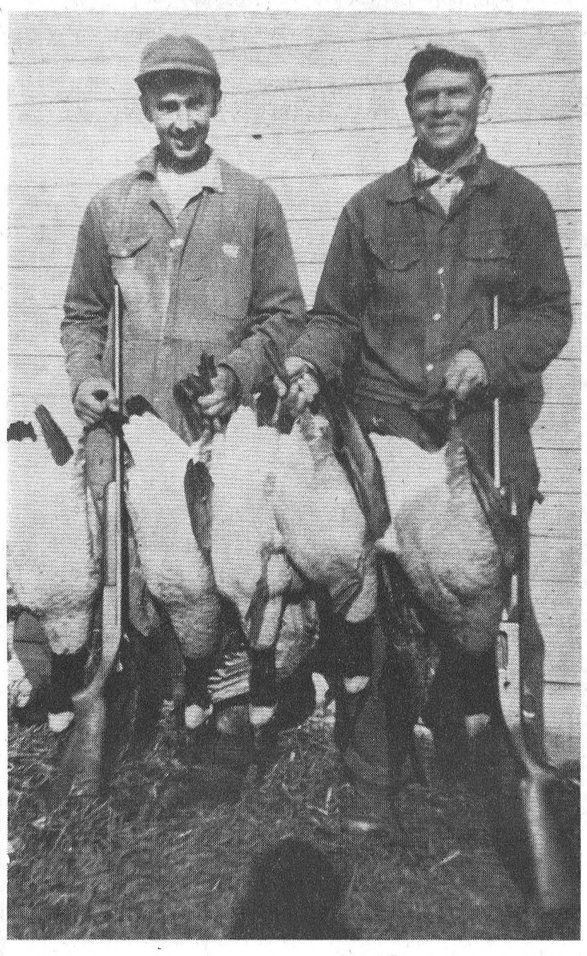

Five For Three!

Three quick shots and five Canadian honkers fell to the earth. Lyle Baker and Glenn Pemberton of Williamsburg had the best of luck out hunting recently — they fired only three shots to get five kills.

Two of the honkers pictured above weighed in at eight pounds and three scaled at seven pounds. Very good shooting.

Strader's Hill

Mr. and Mrs. Donnie Wells spent Sunday with Mr. and Mrs. Eric Casselman of Hoasic.

Master Ellwood Riddell had supper with his grandparents, Mr. and Mrs. Alton Riddell, on Monday.

Mrs. George Hummel spent a few days with her sister, Mrs. Nellie Casselman, who is very ill.

Mrs. John Wells and Mrs. D. Gow of Williamsburg spent Monday at Cornwall.

Mrs. James Cowan, Muriel and Eileen, of Pleasant Valley, spent Friday evening with Mr. and Mrs. Johnny Beckstead and family.

Mr. and Mrs. Ralph Serviss spent Monday evening with Mr. and Mrs. Ferguson Froats.

Miss Susan Hanson spent Saturday with the Johnston sisters.

Mrs. Ralph Coughler of Prescott and Mrs. Claude Timmins of Mr. and Mrs. Alton Riddell, spent a few days at the home due to the illness of their mother.

Mr. and Mrs. John Wells and grandson, Lloyd, had supper on Sunday with Mr. and Mrs. Lyle Sullivan of South Mountain.

Recent visitors with Mr. and Mrs. Lloyd Beckstead and family were Mr. and Mrs. Dan Hitsman and family of Cass Bridge, Mr. Glen Casselman of Kitchener, Mrs. Ethel Bolton and Miss Edna Swerdfeger, Vancamp, Mr. and Mrs. Ed. Beckstead and Donnie of Dundela, Miss April Robertson of Iroquois, Miss Trudy Mullin of Irena, and Mr. and Mrs. Nate Beckstead.

Recent visitors with Mr. and Mrs. Alton Riddell and Mrs. Nellie Casselman were: Mr. and Mrs. and Mrs. Harold Bowman and Jimmie Casselman and Mrs. Isaiah Harper of Brockville, Mr. Donna Lea of Montreal, Mrs. Mitchell Cassel and boys of Morrisburg, Mr. and Mrs. Bill Mills and Lori and Mr. Reg. Timmins of Cardinal, Mr. and Mrs. Dalt. Thompson and Kenney of Winchester, Mr. and Mrs. Oliver Froats and Maynard Coons of South Mountain, Mr. Elgin Froats and Mr. and Mrs. Dwain Froats of Cornwall, Mr. Basil Summers, Oshawa; Mr. and Mrs. Lloyd Summers, Winchester Springs; Mrs. George McLean and Ray, of Finch; Mrs. John Riddell and children, and Mr and Mrs. Victor Riddell.

Winchester Springs

Mr. Ross Hess, of U. S. A., is spending a few days with Mr. and Mrs. John Coons.

Mr. Roger Johnston, of Dixon's Corners, had dinner on Friday with Mrs. T. J. Keyes.

Callers on Mr. and Mrs. Thos. Cunningham were Mrs. Eliza Cunningham, Miss Irene Cunningham, Mr. Hugh Cunningham of Chesterville, Rev. D. Chappel, Mr. and Mrs. Egerton Barkley, Mr. Reg. Barkley of Williamsburg, Mrs. Lawrence Shane and Mrs. George McIntosh.

Rev. and Mrs. R. Brookson, of Ottawa, called on Mrs. T. J. Keyes on Sunday afternoon.

Mrs. A. Dillabough of Morewood, is spending a few weeks with Mr. and Mrs. Ralph Allison.

Mrs. Frank Nesbitt spent last week-end with her sister, Mrs. Ida Johnston, of Cazenovia, N. Y.

Mrs. Orren Casselman is spending a few days with her granddaughter at Prescott.

Misses Blanche and Mary VanAllen and Harmon VanAllen of Morrisburg visited recently with Mr. and Mrs. Arthur Adams.

Mrs. Aden Casselman, Mrs. Fred Link, Mrs. Lee Baxterm, Mrs. Arnold Casselman, Mrs. Cecil McIntosh and Mrs. Ralph Allison attended the Fall Rally of the U. C. W. at Dundela.

Mr. and Mrs. Earl Adams and family and Mr. and Mrs. Earl Adams, J., and Kim, of Kars, and Rev. and Mrs. Brookson of Ottawa were Sunday guests of Mr. and Mrs. Arthur Adams.

Here's a gift that brings enjoyment a full year. A gift subscription to The Winchester Press, only $3.00. Order your gift subscription to-day.

Colquhoun

Mr. and Mrs. Wallace Gallinger were Sunday tea guests of Mr. and Mrs. Oren Dunbar.

Mrs. Ernest Hart visited Mr. and Mrs. Fred Beckstead of Elma on Wednesday.

Mr. and Mrs. Alister Colquhoun of Shawinigan Falls, Mr. and Mrs. Gary Lawrence, Three Rivers, Que., were Sunday tea guests of Mrs. Beatrice Colquhoun and Mr. and Mrs. George Wright.

Mrs. Kenneth Hummel spent a few days with Mr. and Mrs. Earl Droppo of Finch last week.

Mrs. Armstrong spent the week-end with friends in Iroquois.

Mr. and Mrs. Roy McConnell, of Montreal, spent the week-end with Mr. and Mrs. Roy Hart.

Mrs. Mahlon Gow and Mrs. Roy Hart enjoyed a bus trip to Sturbridge, Mass., for three days last week.

U.C.W. Meeting

The regular meeting of Colquhoun U. C. W. was held at the home of Mrs. Stanley Gow. Mrs. Graham Wells, president, opened the meeting with a reading and prayer.

The secretary, Mrs. Hattie McIntosh, read the minutes, and roll call was answered by members and two visitors. Mrs. Kenneth Hummel gave the treasurer's report and announced that the Rummage Sale was a decided success.

Highlights of the Fall Rally held at Dundela were given by Mrs. Adam. The president made the presentation of a gift to Mrs. Armstrong, who is leaving the community shortly. It was decided to have an exchange of Christmas gifts at the next meeting.

Mrs. Wells pronounced the Benediction. The committee in charge served lunch, and a social half hour was enjoyed.

Mr. and Mrs. Kenneth Hummel, and Mrs. Charlie McNairn visited Mr. and Mrs. Dalton Hummel of Ottawa on Sunday. Mrs. Hummel remained for a visit.

Mr. and Mrs. Lawrence Whittaker attended the dinner on Sunday at the home of Mr. and Mrs. Ivan Whittaker, Williamsburg on the occasion of the 55th wedding anniversary of Mr. and Mrs. Frank Whittaker.

Mr. and Mrs. Pat Curran and Kevin, of Ottawa, spent the week-end with Mr. and Mrs. D. Kyle and Bill.

Miss Amelia Hanna Dies In Ottawa Civic Hospital

Residents of Colquhoun and district learned with regret of the death of Miss Amelia Hanna in Ottawa Civic Hospital.

Miss Hanna was born at Colquhoun 73 years ago where she lived her entire life. She was the daughter of John Hanna and her mother, Agnes Cheley.

Miss Hanna was a member of Colquhoun United Church and taught Sunday School there for many years. She will be greatly missed in the community.

She is survived by her brother, George, at home; a niece, Mrs. Keith Russell, Ingleside; Miss Ivy Hanna, missionary in British West Africa, also several nieces and nehpews in Alberta and an aunt, Mrs. Martha Shortt, of Toronto. Two sisters and three brothers predeceased her.

The body rested at Vice and Craig Funeral Home, Chesterville, where a short service was conducted by Rev. Archie Casselman, cousin of the deceased. Later, a service was conducted in the United Church here by Rev. Wellwood Adam. Burial took place in Colquhoun Cemetery. Pall-bearers were Claude Weegar, Earl Colquhoun, George Wright, Roy Hart and Oliver Gallinger.

Relatives from a distance were Mrs. Bertha Shortt and Mrs. Meta Lorelo, of Pennsylvania, and Mrs. Agnes Kleven of Timmins.

Elma

Mr. and Mrs. John Casselman of Guelph visited Mr. and Mrs. Graham McPherson on Tuesday.

Melvin Dillabough is spending the deer hunting season near Chalk River.

Mrs. James Thompson, of Ottawa, Mrs. Paul Dunlop and children of Manotick were guests of Mrs. Ralph McPherson and girls on Wednesday.

The Couples' Club held a successful pot-luck supper on Thursday.

Congratulations are extended to Miss Heather McMillan who won a medal for her high standing in Grade IX at NDDHS during 1963-64.

Mr. and Mrs. Ralph McPherson, Kathleen and Donna, visited at the home of Mr. and Mrs. H. A. Proulx, Ottawa, on Sunday.

Mrs. Melvin Dillabough is spending a few days with her sister, Mrs. Ellis Casselman, of Cornwall.

Sunday guests of Mr. and Mrs. Don Dillabough included: Mr. and Mrs. Glendon Smith and children, of Goldfield; Mr. and Mrs. Leroy Hutt and Lorraine, of Chesterville, Mr. and Mrs. Floyd Young and Miss Isobel Young, of Dunbar.

Williamsburg IOOF Lodge Installs New Officers

District Deputy Grand Master Wilfred Foss of Morrisburg was in charge of the installation of oficers at Williamsburg I.O.O.F. Lodge No. 349 at the Oddfellows Hall, Williamsburg, recently.

Installed were Past Noble Grand Lyle Kehoe, Noble Grand William Tupper, Vice Grand Robert Schell, Recording Secretary Lorne Bell, Financial Secretary Clair Empey, Treasurer John Wells, Chaplain William Mark, and Warden Wray McPherson.

King FILL UP Says
THE WINTER DAYS ARE LONG AND DREARY, CALL FOR OUR OIL - IT WILL MAKE YOU CHEERY
PROMPT AUTOMATIC DELIVERY
S.G. BLACK
GASOLINE-DIESEL
HEATING OILS-GASOLINE
MOTOR OILS-GREASES
"SERVICE IS MY BUSINESS"
774-2109 WINCHESTER

USED CARS
1963 PLYMOUTH Fordor "6" Automatic
1960 OLDSMOBILE 2-door H.T., Equipped
1960 PLYMOUTH V8, Fordor, Automatic
1961 PLYMOUTH Fordor "6" Automatic
1960 DODGE V8, Fordor
WINTER HOURS—7 a.m. to 7 p.m — Open Friday and Saturday Evenings until 9 p.m.
Boyds
W. J. L. BOYD and SONS LIMITED
Ph. 774 - 2520
WINCHESTER
MEMBER G GUARANTEED WARRANTY W USED CAR WARRANTY PLAN

Black Lumber Co. Ltd.
KI 3-2188—MORRISBURG
BEST QUALITY - LOWEST PRICES
IT'S A "BLACK" BUSINESS . . .
BUT WE USE YOU "WHITE"

WOW
Free! $100 00 WARDROBE Free!
FROM NOW UNTIL THE DRAWING ON CHRISTMAS EVE, THURSDAY, DECEMBER 24th, A FREE TICKET WILL BE GIVEN WITH EACH $5.00 PURCHASE. THE WINNER WILL RECEIVE A $100.00 WARDROBE OF HIS CHOICE.
WE HAVE A COMPLETE COLLECTION OF
WORK CLOTHES
and for CASUAL WEAR including:
Men's and Boys' Clothing and Footwear
FROM G.W.G., SNAGPROOF and J.G.
—OVER 2,00 BUTTERICK PATTERNS NOW ON HAND—
Yard Goods Department . . .
You will not be disappointed when you visit our Yard Goods Department. Come in and look around; all your needs can be satisfied by checking over our excellent line of stock.
Jetty's Yard Goods Shoppe
Opposite the Post Office
Telephone CHESTERVILLE 448-2141
We are OPEN from 7 a.m. daily

MOR-POWER
WHEN YOU'RE READY...TO GO
CANADIAN TIRE CORP'N
MOR-POWER dual-duty ARMOR-GLASS
MOR-POWER SUPER SERVICE
KEYSTONE
INSURANCE GUARANTEE
Comprehensive Road Hazard Insurance against Battery Failure from any normal driving hazard — including fire, accident, frost or breakage. Guarantee insurance period — 12 - months to 48 - months, depending on the type of battery. Customer pays for only service rendered.
BRAND NEW KEYSTONE BATTERY WITH TRADE-IN
AS LOW AS 6.95 6-Volt
12-Volt - 9.95
INSTALLATION 50c
EASY TERMS
EXTRA! 5% CASH and CARRY BONUS COUPONS
Mor-Power DUAL-DUTY
Guaranteed 48 - months of full powered performance; combines "Hi-Capacity" to spin zero cold engine faster and longer, plus "Hi-Water" feature that protects the plates that produce the power, when you forget to add water. Also the exclusive advantage of Power-Sealed Dry - Charge that ensures battery freshness. Exceeds new car equipment quality.
6-Volt — Fits Chev., 1950-54; Dodge, 1935 - 55 (most); Ford prod. (most) 1940-54; Plymouth 1939-55; Pontiac 1949-54 (20-22 series) and many others. 14.45 WITH TRADE DRY CHARGE
12-Volt — Fits Chev., 1955-64; Chrysler prod. 1956-64 (most); Ford prod. (most) 1956-64; Pontiac 1955-64, and many other models. 18.95 WITH TRADE DRY CHARGE
INSTALLATION 50c
Mor-Power SUPER-SERVICE
Power-Sealed Dry-Charge. Here's a battery so fresh, so loaded with Go-Power that your engine will leap into life on bitter sub-zero mornings; it's power-packed to take care of accessories, too. Guaranteed and insured to protect your purchase for 30-months of active duty. Equal to or better than original equipment quality.
6-Volt — Fits most Chev., 1940 - 54; Dodge, 1935 - 55 (most); Plymouth, 1939-55; Pontiac 1949-54 (20-22 series), and many others. (To fit Ford products (most) 1940 - 54 — Add $1.50 to above prices). 10.95 WITH TRADE DRY CHARGE
12-Volt — Fits Chev., 1955-64; Chrysler prod. (most) 1956 - 64; Pontiac 1955-64, and other late models. (To fit Ford products (most) 1956 - 64 — Add $2 to above prices). 13.95 WITH TRADE DRY CHARGE
INSTALLATION 50c

LEADING SINCE 1955
WINTER EXPRESS SNOW TIRES
at about 1/2 the PRICE
EASY TERMS
POPULAR SIZES 9.97 to 14.63
Slated for retirement, with the advent of more modern treads, "satisfied user demand" has forced the reinstatement of Winter Express back into our line-up of winter tires. Experienced drivers in the snow-belt areas say that Winter Express is the "bull-dozer of the deep snows". Check the big savings — on your size!

Size	Tube Type	Tubeless
500/520/13	9.97	10.50
560-590-600/13	10.98	10.97*
640-650/13	9.88	11.98*
500-520/14		10.88
560-590/14	12.99	10.99
650-700/14		13.47*
750/14 (775/14)	10.98	13.99*
800/14 (825/14)	12.49	15.37*
850/14 (855/14)	13.69	15.97*
550-560-590/15	14.63	11.98*
670/15 (775/15)		13.49
710/15 (815/15)		14.69
760/15 (845/15)		15.63*

*Tubeless Whitewalls — $2. extra
Use the Cash Bonus Coupons for FREE INSTALLATION
4% CASH and CARRY BONUS COUPONS
CANADIAN TIRE CORP'N
CANADIAN TIRE ASSOCIATE STORE
W. P. Henophy Ltd.
WILLIAMSBURG - Phone 535-2845

Coming Events

REGULAR MONTHLY MEETING OF WINCHESTER W. I.

The Regular Monthly Meeting of the Winchester Women's Institute will be held in the Town Hall next Monday night, November 16 at the regular time. All W.I. members are urged to attend. 27c

PUBLIC RECEPTION

A Public Reception in honour of Mr. and Mrs. Ronald Mondoux (nee Yvonne St. Pierre) will be held on Saturday, November 14th, in the Crysler Pavilion, Crysler, Ontario. Lunch will be served. Everyone is welcome. 27p

VERNON ANGLICAN GUILD BAZAAR AND BAKE SALE

The Annual Bazaar and Bake Sale will be held Saturday, November 21st in Club 31 Hall, Vernon at 3 p.m. sponsored by the members of the Guild of St. George's Anglican Church, Vernon. Several Christmas articles for sale. 27-28c

HOCKEY IN MORRISBURG ARENA

A Hockey Match will be played in Morrisburg Community Cenrte on Monday, November 16th beginning at 8:15 p.m. Montreal Junior Canadians vs Morrisburg Combines with proceeds to aid Minor Hockey. Adults $1.00; Student and Children 50c. 27c

ST. PAUL'S PRESBYTERIAN ANNUAL CHRISTMAS BAZAAR

The Annual Christmas Bazaar of St. Paul's Presbyterian Ladies Aid Society, Winchester, will be held on Friday, November 20th at 2:30 p.m. in the Sunday School rooms. Features will include: Gifts, Home Baking, Candy, Touch 'n' Take and Apron Booths. Tea room will be open and all are welcome. 27-28p

HULBERT UNITED CHURCH ANNIVERSARY THIS SUNDAY

The Hulbert Anniversary Services will be held on Sunday, November 15th with services at 11:00 a.m. and 8:00 p.m. The preachers for the occasion will be the Rev. James Stewart, the minister of the charge at the morning service; and Mr. Arthur R. Boal, minister of Newington United Church in the evening. The Junior Choir will sing at the morning service with a sacred duet rendered by Rev. and Mrs. Stewart. In the evening, special music will be provided by the Adams Family of Williamsburg. On Tuesday, November 17th, a Turkey Dinner will be served beginning at 5:30 p.m. Adults, $1.25 and children, 75c. Everyone welcome. 27p

ANNUAL MEETING OSGOODE TOWNSHIP FEDERATION OF AGRICULTURE

The annual meeting of the Osgoode Township Federation of Agriculture will be held in the old school, Vernon, thursday, November 19th, 1964 at 8.30 p.m. Guest speaker will be D. W. Black, Agricultural Representative from Carleton County. Entertainment, lunch, door prize, no admission, eveyrone welcome. 27-28p

ANNUAL FALL TURKEY SUPPER AT MOREWOOD

Morewood United Church will hold its Annual Fall Turkey Supper on November 18, in the church basement. Supper will be served from 6 until 8 p.m. Adults, $1.25; children under 12, 75c. 26-27c

RUMMAGE SALE IN BRINSTON I.O.O.F. HALL

A Rummage Sale, sponsored by the Matilda Rebekah Lodge will be held in the I.O.O.F. Hall, Brinston on Frdiay evening, November 20, from 7:30 to 9:00 and on Saturday, Nov. 21st from 9:00 a.m. to 6:00 p.m. Good new and used clothing and other articles for sale. Anyone wishing to donate articles may contact lodge members or call Iroquois 652-4249 or 652-4038 for pick-up on or before November 20. 25-27c

TURKEY BINGOS AT WILLIAMSBURG

Williamsburg Branch No. 538 of the Royal Canadian Legion will hold a Turkey Bingo every Thursday night at 8:15 p.m. through October and November in Paul's Hall, Williamsburg. 24-29c

HI spots

A ROUND-UP OF NEWS FROM THE DISTRICT HIGH SCHOOLS

• OTHS
• MDHS
• NDDHS

N. D. D. H. S.

(By Joyce Bugden)

The big event at North Dundas last week, of course, was the second annual Commencement Exercises. The school was a beehive of activity all the preceding week but the efforts were very worthwhile as Saturday night's proceedings proved. I'm sure all students were inspired by the sight of their fellow classmates receiving very high awards. The reception and dance were thoroughly enjoyed as the evening drew to an end. Remember, awards will be given next year and work now will lead to success!

The Glee Club made its first appearance at the Commencement and Mr. Kalil is certainly to be congratulated for having made it the fine group that it is. The four selections that were sung showed just how hard he and the students have worked.

The soccer team tied a game with Osnabruck on Tuesday. The one goal scored by Ron Doering to bring the score to one-all proved rather unfortunate for Ron. In the process of aiding the team he managed to break a bone in his ankle. This puts one of the fine team members out of action and this will be regretted by the rest of the boys.

The high school will be the scene of competition this Saturday as several area schools battle for the boys' volleyball championship. Good luck, boys!

M. D. H. S.

(By Gail Francis)

A most enjoyable high school party was held at the school last Friday evening. Games and dances were enjoyed by the large turnout of students. Highlight of the evening was the presentation of prizes to the high salesmen. Barbara Weagant was top salesman of the recent Magazine campaign. Harry Keays was the winner of the life-size shaggy dog. Miss Thompson and Mr. and Mrs. Fowler chaperoned the party and assisted with the games and contests. The evening concluded with refreshments.

Our soccer team is continuing its winning ways with victories over Finch by 2-0 and a 1-0 win over North Dundas District High School. Dick Christie with a goal on a penalty kick early in the game proved to be the hero of the closely fought contest with North Dundas. Our boys have suffered only one set-back during the entire soccer schedule and are playing heads-up soccer in an effort to bring home still another championship.

Our football team, fresh from a most satisfying and impressive victory over Iroquois in the semi-finals by a 19-12 score, lost a heart-breaker in the finals for the EOSSA championships by losing to Morrisburg by a 16-0 score. Our boys played well, trailing by only 3-0 at half time, but with two games in three days, the boys lacked steam power.

Driver Education diplomas have been presented to 19 Mountain District High School students.

O .T. H. S.

(By Sharon Irven)

Last Wednesday's crucial football game proved to be both exciting and disappointing. Despite a valued effort, our football team bowed to Morrisburg 21-19. Dave Thompson and Tom Murdock scored touchdowns to keep Osgoode in the lead until late in the game.

This finishes the football season and our congratulations go to the hard working team, coaches and cheerleaders for their fine efforts.

A successful Parents' Night was held at the school on Wednesday evening.

Commencement Exercises are scheduled for 8.15 tomorrow night (Nov. 13) at the Metcalfe Community Centre. Highlight of the evening will be the presentation of the secondary school graduation diplomas to the honour graduates.



HOCKEY SCRAPBOOK

By Frank Mahovlich



Many young goalies want to know "if it's a good idea to go in fast after rebounds?"

The answer is a most definite "Yes, you must."

Dickie Moore, a onetime Montreal Canadien who retired before the 1963-4 season, was a most prolific scorer. Twice he led the NHL in goals, in all he scored over 90 points in two different schedules. Yet, many rinkside observers dubbed him "a garbage collector" because of the number of rebounds he sank.

It was a poor, ill-fitting tag to hang on such a great goal scorer.

Moore operated on a "hinge" while in front of an enemy cage. That is, he just didn't stand around, permitting the defenders to move him out of position; he, himself, was always moving on a sort of hinge, this way and that, keeping an eye on the puck, always anticipating a possible rebound or a shot he could deflect.

He was also smart in that he didn't consider the attacking play over just because a linemate delivered a shot on goal. He would race in very fast, snap up a rebound (if there was one, and often there was) and hammer it behind the flabbergasted netminder before he could possibly move.

Goalies are in an awkward position if they surrender rebounds, and it's then that the aggressive hockey player who rushes in for that puck, pulls off some good goals.

But the goalie, alone isn't solely responsible for all rebounds. There are times when high-powered shots come in, hit his pads or stick, and rebound outward because it's physically impossible to do anything but block.

Then defensemen or backchecking forwards should win control of that loose puck before it becomes a menace. Many nights when a goalie gets half a dozen or more pucks pumped behind him, fans heap all the blame on his shoulders, forgetting possibly that his teammates left rebounds lying around unattended.

Rebounds have literally ended the NHL goaltending careers of several dozen goalie hopefuls; the inability of a netminder to control the puck after he has made the initial stop.

Why is it so essential to control rebounds?

Because more than not a goalie is out of position for a second shot after making a save, particularly on a tough drive. He can fall, slide out of the goalmouth, for instance, and if either he or a team mate haven't control of the puck, it usually ends up in his cage.

The goalie isn't expected to smother or grab every puck aimed in his direction although he should try. His defensemen or back-checking forwards are supposed to clear pucks out of the goalmouth or pick them up, wheel and go on the offensive.

Many goalies have their own styles, but I'll discuss Leafs' Johnny Bower.

Bower often uses his stick, like a cutlass, swiping at flying pucks in mid-air and driving them into either corner. He also likes to feed it ahead to his team mates when possible. Other times, under ganging attack pressure, he'll lift the puck down ice himself.

Easiest way, of course, is to catch the shot, fling the puck into a corner or freeze it for a whistle if necessary. The latter isn't what many coaches like, but often there is no other choice. And even if the opposition get a face-off in your end, at least there wasn't a rebound.

Toronto Telegram News Service

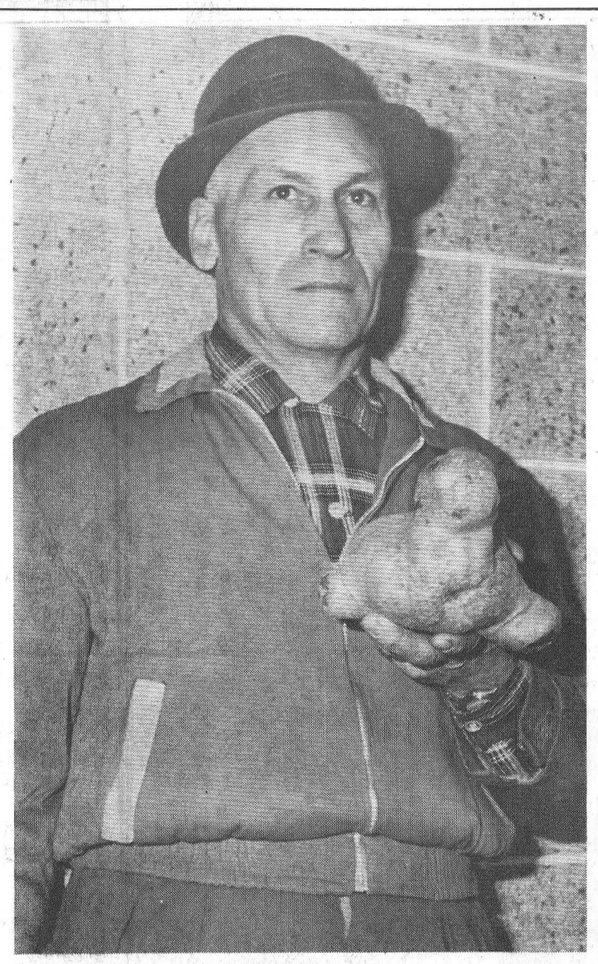

Strange Spud!

Pardon me, sir: could you fit my potato up with a new outfit?

Well, we can only try. What size does he take?

Hat size, 8½; shirt size, 7 collar; right shoe size 6, left shoe size 4½, waist 12 inches; over-all length 10.

Those are very unusual sizes, sir. Possibly we can have the outfit made to measure.

Well, it might be a problem to clothe Adelard Cayer's potato, but it certainly looks real enough to be an imitation of a seal, say the majority of potato lovers around the Press Office. It is a very unusual potato and only one of many that have been filtering into this office since the crops have been harvested. Mr. Cayer lives on R. R. 1, Winchester.

Equipped with what looks like a head and dissimilar feet, the extra large size potato certainly has some resemblance to a seal.

—Press Staff Photo.

Durant's Flowers
CHESTERVILLE — Ph. 448-2060
For Every Occasion!
DELIVERED
A Nice Assortment of Items Suitable For Gifts.
"WE AIM TO PLEASE"

BOWLING

Bill Collins lead the bowlers in the Fireside Group last week with a high cross of 722 and games of 233, 269 and 220. lLoyd LaPorte crossed 630 and had three plus 200 games. Wayne LaPorte had a 245, Les Whittaker a 241, E. Richardson 216, Earl Gray 228, Archie Rice 232, and Jack Hatcher 211.

Lloyd Kenney topped the Community League with a game of 303 backed up by strings of 218 and 212 to cross 733. Brother Dalt Kenney hit three good ones at 230, 243 and 229 for 702. Bill Collins was back again with 248 and 218. Bob Summers had a high 238. Other good scores were Bob Porteous 210, Pat Burnside 224, Marion Holmes 250, Donna Kenney 218, Wes. Clark 277, Howard Merklev 254, Bill Messman 227.

In the Happy Gang Marg. Dalgleish crossed 593 to lead the way. Muriel Levere had a good 249 game.

Marj. Chamberlain rolled two 240 games and added a 259 to cross 739 and top all the Glamour Girls. Phyllis Henderson had the high single at 272. Rolling good games were Mabel Ogden at 255, Bea Kerr 235, Maureen LaPorte 228, Joyce Angus 238.

A new group took to the lanes on Thursday evening as the Holmes and the MacPhersons got the feel of the alleys and tried out their technique in preparation for first competition this week. Watch for results from this new loop.

Friday evening the Woodmen of the World congratulated Clair Empey for being top bowler and crossing 626. Emerson Herriman had the high single, a 269. Competitive scores were turned in by Cathy Price, Orval Casselman, R. Stephenson, Lyell Strader, B. Herriman, L. Barkley, D. Casselman, Garry Whitteker, M. McIntosh and R. Whitteker who ranged in the 200-240 division.

Monday evening of this week Jim Lennox crossed 769 with games of 208, 355 and 206. Bill Collins had a 228, Wayne LaPorte 223, Earl Gray 218, Archie Rice 246, and Frank Bailey 220.

Later the Gay Twenties rolled their games and Orman Savage came up with games of 286, 201 and 239 to cross 726. Larry Sayant had a 221, Archie Sayant 204, and Jerry Holmes 209.

Note — To all bowlers

In order that high scores and results of outstanding competitions may be published each week it is necessary that a complete name appear on the score sheet for recording. Many score sheets are entered with first names only and therefore cannot be published and excellent efforts fail to receive recognition. Sign your full name, please.

Here's a tip to help solve the gift list problem. A Christmas gift subscription to The Winchester Press, complete with card, only $3.00 in Canada.

SPORTS SPECIAL
1964 MG Midget Sports Convertible
ALMOST NEW!
with Wind-up Windows, Tachometer, and Tonneau Cover. Only 9,000 miles. Finished in sparkling Ermine White, with Red Leather Interior.
Gale & Greer Motors
(WINCHESTER) LTD.
Telephone 774-2620 — Winchester Ontario
your PONTIAC - BUICK dealer in the Seaway Valley

MILK your best food buy!
Our Rich, Nutritious Milk is from 1 cent to 6 cents per quart cheaper than any place in Ontario. Try a bottle . . . you may purchase one from either our salesman or your favourite Food Market.
REYNOLDS' DAIRY
Phone WINCHESTER 774-2104

MOVIES
NOW SHOWING
FRI. and SAT., NOV. 13-14
"MOON PILOT"
In colour, starring BRIAN KEITH, EDMOND O'BRIEN and TOM TRYON
"Yellowstone Cubs"
In colour. A fine Disney short feature
Mon., Tues., Wed., NOV. 16-17-18
The Girls Take Over
An ALL LAFF Show
Nurse On Wheels
Starring JULIET MILLS, RONALD LEWIS, JOAN SIMS
The Winchester

Food Buys

Crispy Flake Shortening	2 lbs. 49c
Mixed Cookies	2 lbs. 69c
Delmar Margarine	2 lbs. 49c
Beekist Honey, 4-lb. tin	$1.15
Fresh Ground Suet	lb. 19c
Garden Patch Peas	2 - 27c
Kountry Kist Kernel Corn	2 - 27c
Stanby Pumpkin, 28-oz.	19c
Willard's Famous Rose Chocolates	box 79c
Jello Powders	each 11c

Meat Department

Fresh Picnics	lb. 37c
Halibut Steaks	lb. 65c
Fresh Oysters	½-pt. 1.20
Boneless Stew (lean)	lb. 55c
Devon Rindless Bacon 1-lb. pkg.	59c
Slab Bacon (sliced)	lb. 59c
Homemade Sausage	lb. 39c
Hamburg	lb. 39c
Fricasse Fowl	lb. 33c
Broilers	lb. 35c
Chicken Legs or Breasts	lb. 49c
Round Steak	lb. 65c
Bologna	lb. 33c
Cello Wieners	lb. 49c

MacPherson & Summers
COLD STORAGE .... Ph. 774-2613
EAST END MARKET Ph. 774-2103

Toyland is open
drop in and see the latest toys for all ages
NOW ON DISPLAY
at our store
"WATCH THE MAIL FOR OUR TOY CATALOGUE"
G. E. ELLIOTT
Dry Goods and Hardware
PHONE 774-2614 WINCHESTER

NOW... is the time
FOR BEST SELECTION OF
Christmas Cards

16 Town and Country Scenes	98c
12 Religious Cards	59c
12 Assorted Cards	39c
14 Glitter Cards	69c
12 Children Cut - Outs	59c
20 Deluxe Sparkle	$1.00
32 Family Assortment	77c
50 Slim and Slender	$1.50

ALL CARDS BOXED

OUR BIG SPECIAL BOX of 50 LARGE CARDS 22 with Glitter 98c

BUZZA CARDOZO GREETING CARDS
BIRTHDAY — ANNIVERSARY
BABY CONGRATULATIONS — WEDDING
BABY ANNOUNCEMENT — FUNNY BIRTHDAY
CHILDREN — GRANDMOTHER — UNCLE, etc
SPECIAL CARDS — SYMPATHY
ALL REASONABLY PRICED

La Rose Pharmacy
YOUR Rexall STORE
OPEN Tuesday and Friday Evenings
PHONE 774-2309 For After Hour Emergency Needs
Telephone 774-2633, WINCHESTER, Ontario
24-HOUR SERVICE on Not-stocked or Out-of-stock Items FREE DELIVERY

CONVENIENCE! BEAUTY! LOW COST!
WINTER SEAL TOWN and COUNTRY ALUMINUM COMBINATION DOORS
Self-Storing . . . and easy to install yourself
ECONOMY PRICED AS LOW AS $32.45
Here is an exceptional value in quality aluminum doors--distinguished by features usually seen in only higher priced models. Concealed adjustable bottom sweep insures perfect fit. Weather-stripped with flexible vinyl-plastic. Get yours tomorrow.
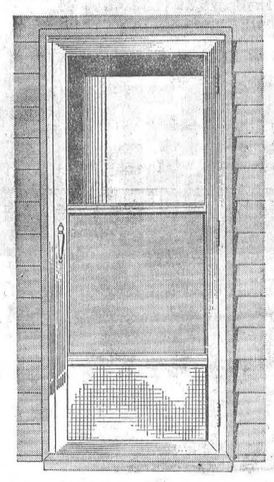
MADE BY DAYCAN LTD., Canada's largest manufacturer of Aluminum Doors and Windows
Installation Extra, if desired—make arrangements when you buy
Always a BUY at a PAL yard
H. S. Lannin LIMITED MANUFACTURERS
PHONE WINCHESTER 774-2637
Lumber—Building Supplies—Contractors
SEE THEM ON DISPLAY—NOW!