The Chesterville Record.

VOL XXV, NO. 25 CHESTERVILLE, ONT., THURSDAY, MAY 22, 1919. SINGLE COPIES 5c.

If you want to Succeed—Save!

More than 90% of the world's successful men began poor, but they learned early to save.

Savings made them thrifty—and thrift builds character, self-denial, and the will to succeed.

Build for success by opening your Savings Account here to-day and add to it regularly. Interest paid every six months.

—THE

Bank of Nova Scotia

WITH WHICH IS UNITED

The Bank of Ottawa

Paid-up Capital - $ 9,700,000
Reserve and Undivided Profits 18,000,000
Resources - - 220,000,000

J. O. CORNER, Manager, Chesterville Branch

26

Capital and Reserve, - - - $8,600,000
Total Assets, Nov. 30th, 1918, over $153,000,000

THRIFT MEANS SAVING

The imperative need for Thrift is apparent to all thinking people. Those who are wise have ceased to spend on non-essentials, and are saving to provide against possible adverse conditions.

The surest way to protect yourself is with a Savings Account. Start one with this Bank at once. Interest paid at current rates.

320

UNION BANK OF CANADA

HEAD OFFICE WINNIPEG, MAN.

CRYSLER BRANCH, P. W. ST. LOUIS, Manager.
WINCHESTER BRANCH, J. W. FLETT, Manager.
CHEESE CHEQUES CASHED HERE.

Dr. S. H. Hutt, D.D.S.
CHESTERVILLE, ONT.
Office: In the Fulton Block.
OVER MOLSONS BANK.

E. H. Marcellus,
M.D., C.M. Physician, Surgeon, &c.
FINCH, ONT.

Lawson & Cass.
W. B. LAWSON, K.C. W. J. M. CASS, B.A
Barristers, Solicitors Notaries, Conveyancers,
MONEY TO LOAN.
Fulton Block CHESTERVILLE, ONT

DIXON BROS.
Furniture and Undertaking.
Funeral Directors & Embalmers.
Night—Press button centre door.

Henry's Shorthand School
Ottawa, Ont.

Our course includes Shorthand, Typewriting, Spelling, Penmanship, English, Correspondence, Office Work, Civil Service, etc.

Our STANDARD of instruction being 10 per cent higher than any other, our graduates are preferred and given BETTER pay.

Our teachers know what to teach, and how to teach it, all having been practical stenographers.

It pays to attend the LARGEST and BEST.

D. E. HENRY, President.

Cor. Bank and Sparks Sts.

Always on Hand

Purity,
Five Roses,
Cream of the West

All kinds of feed on hand at Closest Prices.

Canada Food Board License 8—911

JAS. CURRIE - CRYSLER

Sad Fate of Former Resident

Word has just been received here of the sad and untimely death of John T. Coyne, which oocurred in Chicago, Illinois, on April 25th, 1919.

Mr. Coyne for many years past, had been in the employ of the Hines Lumber Company, one of the largest concerns of its kind in the country, but last October he severed his connections with them to affiliate himself with Albert Dickinson and Company who like the Hines Company are the ones who practically control the output in their line—seeds, etc.

He was regular and punctual in his habits, as is the custom worked five and a half days a week, having Friday afternoons off. He worked up until Thursday afternoon April 24, and then made arrangements to take Friday morning, as well as the afternoon off, having some business or other to attend to which would consume practically all of the day. He left the Dickinson plant, as usual, at the closing hour on the evening of April 24th, and was not seen, nor heard from, until the following day, Friday, April 25th, when his body was recovered from one of the slips in the river at Halsted and 22nd streets. An officer, Daugherty, who happened to be in that vicinity saw the body floating along and accordingly notified the department and the body was removed from the river.

The coroner remarked that, of course, the body had been in the water but twelve or fifteen hours, and, as a matter of fact, the inquest has not as yet been concluded. Acting upon the old saying, many have advanced the theory that he was robbed, slugged and then thrown in the water, as it is said that the body of one who drowns does not rise for nine days, and the coroner is endeavoring to find out the facts.

Mr. Coyne was a son of the late Thomas R. Coyne and Margaret Lynch and a brother of the late James T. who, it will be remembered met his death in the Porcupine forest fire several years ago. He was born in Connaught and educated at the University of Ottawa and was considered one of the most brilliant scholars in his class. He was of a quiet and unassuming turn of mind, yet a clever conversationalist and was well informed on all topics of the day and modern fiction as well as the works of the old masters. It has been said, innumerable times, that he was one of the most skilled grammarians in the city of Chicago and this by those who know whereof they speak. He was also always willing and ready to lend a helping hand to those less fortunate than himself, or who were temporarily handicapped and while he did not, as a result, amass any considerable fortune, yet he leaves behind, to a multitude, that which is greater and far more wonderful, a fond and loving memory—one which will be cherished for ever an aye.

His funeral was held on Wednesday April 30th, to St. Patrick's church, where Requiem High Mass was celebrated, after which the remains were placed in the vault at Calvary Cemetery, pending the arrival of his uncle, Mr. P. J. Lynch of New York, who, it might be added, personally conducted the details in connection with the funeral over his private wire from that city and concerning which words are inadequate to express other than to say that they were gorgeous, costly and exquisite.

The last known action of Mr. Coyne before his death was the mailing of a copy of The Record to the daughter of Mrs. A. Coyne, which she received on the Friday morning which developed upon investigation bore the post mark of 11 p. m., Thursday, April 24th.

Matilda District Meetiag.

The Matilda District Meeting was held in Trinity Methodist church Thursday and Friday of last week. The Chairman of the district, Rev. James Miller, called the meeting to order and after devotional exercises Rev. Reuben Calvert of South Mountain was elected Journal Secretary and Rev. Fred Horton of Newington Statistical Secretary. On roll call nearly all the Ministers of the District responded to their names with the exception of Rev. W. E. Reynolds of Morrisburg for whom in his serious affliction the district passed a resolution of sympathy a copy of which the District ordered should be sent to Mr. Reynolds. Rev. W. A. Hanna of Shanly owing to illness which he hopes a year's rest may relieve also requested superanudation for one year. On Friday the laymen gathered to review the work on the various fields reported. A spirit of hopefulness characterized the reports from all the fields. Marked advances were noticed in the amounts raised for Missions and Ministerial support. Several of the fields reported revivals of marked power especially Winchester, Inkerman and Iroquois. Rev. A. S. Cleland was elected to represent the District on the Stationing Committee. Many of the delegates came by auto and the meeting adjourned to meet at the call of the Chair at the seat of Conference in Montreal.

The Annual Meeting of the Women's Institute will be held at the home of Mrs. W. Saucier on Wed. May 28th, at 2.30 pm. This is an important meeting and all members are requested to be present.

C. W. Casselman, C. P. R. Ticket Agent. Rail tickets to all points. Rates and train connections cheerfully given. Information furnished as regards Ocean Steamship tickets. Passports necessary.

INCORPORATED 1855

THE MOLSONS BANK

CAPITAL AND RESERVE $8,800,000.
Over 100 Branches In Canada
A GENERAL BANKING BUSINESS TRANSACTED
CIRCULAR LETTERS OF CREDIT
BANK MONEY ORDERS
SAVINGS BANK DEPARTMENT
Interest allowed at highest current rate.
F. E. PRICE Manager, Chesterville Branch

Do Your Banking by R. F. D.

Make the mail your messenger; and save yourself the long rides to town.

Deposits may be made—butter and cheese cheques cashed—money withdrawn—just as easily and safely by mail as in person.

Write the manager to tell you all about this convenient plan of ***Banking By Mail*** —or call in and have it explained, the next time you are town.

14

THE MERCHANTS BANK OF CANADA

Head Office: Montreal. Established 1864.
FINCH BRANCH, - - - - - H. R. MIMMS, Manager.
Sub-Agency at Monckland open Mondays and Thursdays.
NEWINGTON BRANCH, - - - - - H. R. MIMMS, Manager.

Bring English Brides

Ptes. Wilburn and Joshua Johnston, sons of Mr. and Mrs. W. J. Johnston arrived home from overseas on Monday night. They were among the very first Chesterville boys to enlist very shortly after the outbreak of war and have been in it right from the formation of Valcartier camp. They have each brought home English brides to whom The Record extends a welcome to their new country and trusts that they will soon learn to love it as their husbands have shown they do, in offering their lives to defend it.

Consult Mr. A. E. Bolster, if your case can be helped by the use of lenses, he can do it for you. Free test—day or night every day—at W. G. Bolster's Drug Chesterville.

HOLY TRINITY CHURCH
CHESTERVILLE
SUNDAY, MAY 25th, 1919.
Confirmation Class at 6 45 p.m.
Service at 7.30 p. m.
Everybody Welcome
Preacher - - - The Rector

TRINITY METHODIST CHURCH
CHESTERVILLE
Pastor, Rev. J. B. Hicks, B. A.
Sunday May 18th, 1919.
10.30 a. m.—"Conserated Service."
7.30 p. m.—"Life Purified".
Sunday School at 2.30 p.m.
Strangers Cordially Welcome

Better Cooling Suggestions

(FARMERS CUT THIS OUT.)

BE SURE and have water tank filled, so that water will be high enough to reach the neck of the can. Stir your milk every ten minutes. 90% of high acid milk is caused by trusting to air cooling, and is responsible for great losses. "Don't do it. Cold water cooling is the surest way to avoid loss. Don't be careless."

CANADA FOOD BOARD
License No. 14-127

MAPLE LEAF CONDENSED MILK COMPANY

H. HOOKS - - FACTORY SUPERINTENDENT
CHESTERVILLE

"SALADA" Tea is Pure Tea, Fragrant and of Delicious Flavor, stimulating and refreshing. "Watch for the Name" on every genuine sealed packet.

"SALADA"

8571

27 Years in Public Service.

LUNENBURG

The stone crusher has come to Lunenburg to begin the good roads.

Mr. and Mrs. Hartwell called at James Miller's on Friday evening.

Will Grant has returned hon.e from Montreal.

James Wood and family attended the show in Cornwall Saturday evening.

John Wood has returned home after visiting friends in Morrisburg.

Miss Eva Hough was the guest of Gertrude Miller on Saturday.

The fish in the St. Lawrence seem to be plentifnl and many large catches are made. Mr. J. Steward caught 100 lbs the other day.

GORDONVILLE

Mrs, R. Thompson and Miss Bessie Miller spent Wednesday last with friends at Russell returning home accompanied by the former's daughter Emma who spent the past week at her grandmother's.

Mr. Willis Houlman from Sunnyside was calling on his sister Mrs. C. Thompson on Wednesday last.

Mr. and Mrs. Roy Miller of Suuuyside, called at the latter's parental home Monda y evening.

Miss Rosie Lenois was calling on Mrs. C. Thompson one day last week.

Miss Lizzie Eastman returned to her home in Russell Sunday after spending the latter part of the week with her sister Mrs. R. Thompson.

Mrs. C. Thompson and baby Grant spent Sunday at her parental home in Sunnyside.

Miss Emma Eastman, Goldie Dunn from Russell and Mr. John Schooner from Felton were the guests of Mrs. Rae Thompson on Sunday.

Mr. Cecil Miller spent Sunday with Mr. Theron Thompson.

Miss Emma Eastman was calling on Geo. Miller's Monday evening.

Mrs. James and Mrs. J. L. Thompson took a pleasant trip to Russell Saturday.

Telephones are very handy especially where one has to mind the children at night. Eh Cecil?

We are sorry to hear Mrs. Lenois though up around after her close call is far from recovering her health all hope she may soon be strong again.

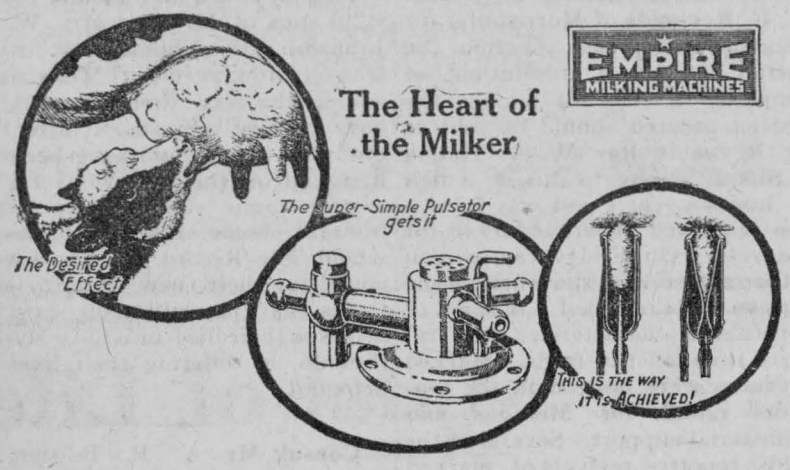

Men in this District Endorse the Empire Milking Machine

The farmers hereabouts are live wires, all right. The old ways won't do for them. They know that the only way to milk quickly and thoroughly is by using a good milking Machine. And the Empire is their choice Read what one of the men you know says:—

> I have used one of your Empire Milkers for nearly two years continually and can find no injurious effect on the cows.
>
> The cows seemed to like it from the first time and I think gave just as much milk as the best hand milking. I have sent my milk to Montreal all the time and have had no complaints. I have just followed the instructions for keeping it clean. I could not have done without it the last two years as help is scarce. I have had very little expense for repairs. I have used it on heifers never milked before, with perfect satisfaction, no matter how small their teats were.
>
> The milker has been of more pratical value to me than I ever expected.
>
> Yours truly, D. Christie & Sons.

The Empire is one of the greatest time-savers on the farm. 18 Agricultural Colleges and Government Experimental Farms regularly use it.

We have the utmost confidence in the Empire. You will buy it in the end. Why not now? Come in and let us explain it—or write for information.

C. B. TIMMINS
Winchester,

D. A. McINTOSH
Finch.

Agents, Stormont County.

EMPIRE
MILKING MACHINES

FINCH

Captain Dr. Marcellus who is in Montreal on transportation duty spent the week end at his home in town.

Mrs. James Stark and Miss Lily Brownlee were in Ottawa on Friday and Saturday.

Mrs. S. Casselman of Grantley spent Friday in Cornwall.

Mr. D. A. McNaughton, Reeve of Finch, was in Cornwall on Tuesday.

Mrs. Sherwood Coons and baby Dorothy of Winchester, are spending the week in town, guests of Mrs. H. A. MacMillan.

Mr. W. Brownlee and son Willie, Miss Margaret Brownlee and Mr. James Stark spent the week end in Montreal.

Miss R. Rogers of Toronto, who spent the past winter at Atlantic City and Philadelphia is at present visiting her sister Mrs. "Dr" E. Marcellus before returning to her home in Toronto.

Miss M. S. Park is in Ottawa the guest of Mrs. E. A. Dey.

Captain Geo. McNaughton who has lately returned from overseas and Mrs. McNaughton of Cornwall are visiting friends in town and vicinity.

Mrs. G. L. McLean was in Ottawa on Friday and Saturday.

Mrs. John Moffat of Winchester spent the week end with her sister Mrs. G. L. McLean.

Mrs. Dr. E. Marcellus spent a few days in town recently.

Mr. Tom Hamilton was in Ottawa on Tuesday.

HOASIC

Mr. and Mrs. Lucius Froats spent Sunday with their daughter Mrs. Frank Wells.

Mr. and Mrs. James Gow were in Morrisburg on Monday.

Mr. and Mrs. Hermon Fetterly visited their son Gordon of Boucks Hill on Sunday last.

Mr. and Mrs. George McNairn spent Saturday at Chesterville,

Mr. and Mrs. Roy Swerdfeger visited friends at Morrisburg on Sunday.

Mr. and Mrs. Mathew Marcellus are spending a few days with their son Bert of this place.

Mr. Ed. Beckstead of Williamsburg called at Durham Wells on Friday evening.

Mrs. Daniel Durant and Miss Ada were in Boucks Hill recently.

Mr. and Mrs. Lane of Boucks Hill were recent guests at the home of Mr. Darwin Weegar.

Mr. and Mrs. George Colquhoun were visiting at Mr. Alexander Colquhoun's recently.

Mr. and Mrs. Jacob Lane called at Durham Wells' on Thursday.

TOYES HILL

Mr. and Mrs. Robert Peterson visited Winchester on Friday.

On account of the wet weather there is no seeding done yet in this district.

Mr. Roy Casselman and Mr. Howard Francis spent Friday in Cornwall.

Miss Violet Steele visited Miss Vera Haggerty Wednesday evening.

Mrs. Erwin Haggerty is spending a few days with her father Mr. Wier of Oxford Mills.

A number of the Hill friends attended the welcome and reception given at Brinston Tuesday evening to welcome back 15 returned soldier laddies.

Visitors at the home of Mr. Jim Casselman Sunday were Manson, Tommie and Elgin Fawcett and Mr. Floyd Casselman.

Mrs. Mary Welford and Master Cranston visited the former's mother Mrs. Jim Salter, Berwick, the week end.

Miss Aletha Coleman, Mr Delbert Coleman and Miss Dora Lizzert visited the latter's parents at Iroquois Wednesday evening.

Mr. John Patrick and Miss Greta Patrick, visited Mr. Wm. Steele's Thursday and Friday.

Mr. Milton Lizzert and Miss Bertha Lizzert visited Toys Hill school Friday.

Miss Dora Lizzert spent the week end at her parental home at Iroquois.

Mr. Albert J. Casselman visited Berwick friends for the week-end.

Mr. Jim Casselman and Mr. Howard Fawcett made a business trip to Cornwall Tuesday.

Mr. and Mrs. Frank Kirkwood spent Tuesday in Morrisburg.

Children Cry for Fletcher's

CASTORIA

The Kind You Have Always Bought, and which has been in use for over thirty years, has borne the signature of Chas. H. Fletcher and has been made under his personal supervision since its infancy. Allow no one to deceive you in this. All Counterfeits, Imitations and "Just-as-good" are but Experiments that trifle with and endanger the health of Infants and Children—Experience against Experiment.

What is CASTORIA

Castoria is a harmless substitute for Castor Oil, Paregoric, Drops and Soothing Syrups. It is pleasant. It contains neither Opium, Morphine nor other narcotic substance. Its age is its guarantee. For more than thirty years it has been in constant use for the relief of Constipation, Flatulency, Wind Colic and Diarrhoea; allaying Feverishness arising therefrom, and by regulating the Stomach and Bowels, aids the assimilation of Food; giving healthy and natural sleep. The Children's Panacea—The Mother's Friend.

GENUINE CASTORIA ALWAYS

Bears the Signature of

Chas. H. Fletcher

In Use For Over 30 Years

The Kind You Have Always Bought

THE CENTAUR COMPANY, NEW YORK CITY.

Overland

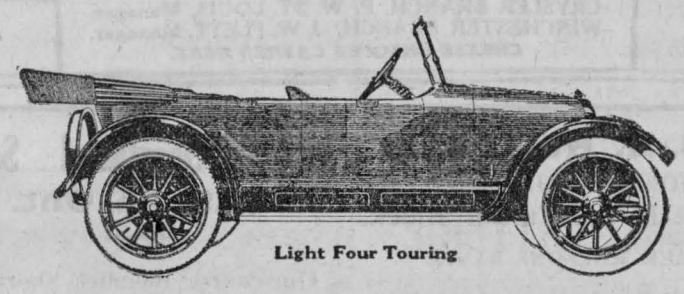

Light Four Touring

Model 90
The Practical Car

MORE than 80,000 of these Overland Model 90 touring cars have been sold during the past year.

A pretty good tribute to their all-around dependability—their usefulness—their economy.

Compare this Model 90 with other cars in its price class. Note its style, its beauty and its easy riding qualities.

Its 32 horsepower motor is a wonder for power, reliability and faithful performance.

Soft cushions, long resilient cantilever rear springs and large four inch tires smooth out the rough stretches of road and make driving a pleasure.

We want you to try a Model 90 and form your own opinion as to its value. We will be glad to furnish the car and we feel sure that you will be satisfied with its performance.

Drop in today or phone us for an appointment.

Thos. Faulkner & Son
Telephone Six.
Dealers - Morewood

Willys-Overland, Limited
Willys-Knight and Overland Motor Cars and Light Commercial Wagons
Head Office and Works, West Toronto, Ontario.

A TWO-FOLD DUTY

Many thoughtful mothers first give their children

Scott's Emulsion

regularly—and then *take it themselves.* It is a tonic-food that contains elements as needful to an adult as to a child. *Build up your strength—try Scott's.*

Scott & Bowne, Toronto, Ont. 19-4

ROBERTS BROS. GARAGE

Cylinders Re-bored

Over-size Pistons Fitted

Genuine Ford Parts

Chesterville, Ont.

LET US DO YOUR BAKING

Bread and Cakes fit for a king's table made every day.

Try them To-day

Chesterville Bakery

EUGENE McMILLAN, Prop

A good assortment

Home Made Dairy Pails

on hand

Sap Buckets to Order

PERFECTION OIL STOVES NOW ON SALE

H. S. McMURRAY

Practical Tinsmith & Plumber

CHESTERVILLE, Ont.

STORAGE BATTERIES

Do not neglect them. It means expense.

We charge and repair Batteries at lowest rates.

Automobiles and Engines repaid- and overhauled.

Broken machinery made new by our Oxy-Acetylene process.

Bicycles repaired and supplies.

Electrical and automobile accessories.

Filtered Gasoline, Oils, Greases. Free Air.

Satisfaction Guaranteed. Phone 52

La Salle Bros' Garage

CHESTERVILLE

Cornwall General Hospital.

This institution provides skilled nursing and care at very moderate rates to those able to pay, and without charge to indigent persons from the three United Counties, other than the Municipal Grants.

It is kept uy by;

Fees from paying patients.

2. Grants from the Government and Municipalities.
3. Donations and Subscriptions from Churches Corporations, Societies and Individuals, the last being the largest source of revenue.

You are asked to assist in this work

The nucleus of an endowment fund has been established by a legacy recently received, and parties remembering the Hospital in their wills may stipulate that bequests made by hem shall go to this fund.

If you would like a copy of the last Annua Report, drop a card to the Secretary, who wil be pleased to send you one.

J. T. KIRKPATRICK, President. F. D. McLENNAN Sec'y-Treas

F. A. SHAVER Photographer

CHESTERVILLE & AVONMORE

Studio in the Kearns Block

Every Wednesday & Thursday

RIVERSIDE

Mrs. W. McIntosh, Arnold and Clara spent Tuesday in Crysler.

Miss Mae Moran spent a few days last week with friends in Ottawa.

Miss Jennie Monroe is busy sewing in this community.

Mr. and Mrs. Fay Droppo of Goldfield spent Sunday at the latter's parental home.

Mrs. R. James and children of Syracuse are visiting the latter's parents Mr. and Mrs. Geo. Smith.

Mr. and Mrs. Milton Carr spent Monday with Mrs. John Bogart.

Mr. and Mrs. James Pollock spent Monday at Moose Creek.

Mrs. M. Brunette and daughter Ilene of Montreal visited at the former's parental home last week.

Mrs. R. Bogart, Master Ernest and Mr. and Mrs. Fay Droppo spent Wednesday with friends in Winchester.

Mrs. H. McGuire and children of Montreal, were visiting the former's aunt Miss Bella McMillan during the past week.

Misses Anna Foley and Velma Bogart spent Thursday evening with Misses Maggie and Mary Grady.

There was quite a bit of excitment around the cheese factory on Thursday morning when a spark from the smoke stack caught in the cedar wood pile and started a fierce blaze which with the assistance of neighbours and school children was soon extinguished.

CASTORIA

For Infants and Children

In Use For Over 30 Years

Always bears the Signature of Chas. H. Fletcher

Willis Business College Ottawa

ABSOLUTELY —the largest

CERTAINLY —the best

N. I. HARRISON, President

H. E. Parish, Sec.-Treas.

"Opposite The Citizen." Ottawa

Feed CANE MOLA to your Horses, Cows Sheep and Pigs, and Increase your Profits



Using CANE MOLA

Sprinkle Cane Mola over your straw, old hay, corn stover, fodder, ensilage, screenings, etc.

Reduces cost of feeding.

CANE MOLA

is 100% Pure Cane Molasses and not a Prepared Stock Feed.

Makes more milk at less cost.

Builds flesh faster.

Keeps stock healthier.

Sold in strong iron-hooped barrels, 600lb net each, at a very reasonable price.

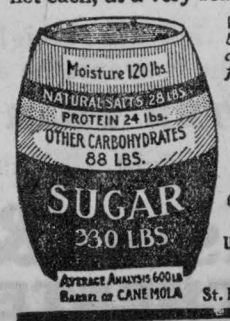

We will send you our booklet and expert advice on economical feeding.

Good live agents wanted everywhere. —Write quick for territory.

PURE CANE MOLASSES CORP'N

69 Wall St. New York

or address

UNIVERSAL IMPORTING COMPANY 6 Distributors

St. Nicholas Bldg., Montreal

LOCAL REPRESENTATIVES

T. HOULEHAN A. J. FORWARD

Williamsburg Municipal Council

Pursuant to adjournment, the Municipal Council met in Barkley's Hall, Bouck's Hill, on Saturday, the 10th day of May. Members all present. Minutes of the previous meeting were read and adopted. The Road Supt. of the S. W. Ward was instructed to sell the job of completing the Township portion of the Gordon award ditch and also to pile up 100 cords of stones, near lot 22 between the 2nd and 3rd concessions; Geo. L. Brown, C. E., was instructed to prepare a plan and specification for a bridge across the Nash Creek between the 2nd and 3rd concessions; the report of F. M. Eagleson, C. E., on the Swerdfeger drain was adopted and the Clerk was instructed to have W. B. Lawson, Township Solicitor, to prepare the necessary By-Law for the same; Chesley O'Shaughnessy was appointed Road Supt. for the S. E. Ward in place of Joly Fetterly, resigned; John E. Barkley was appointed to operate the Tractor and Stone Crusher at 50c. per hour while necessarily employed. The Clerk was instructed to notify A. W. Weagant and William Southworth to build wire fences on their respective properties bordering on the public highway. Orders were passed in favour of the following:—Ford Cunningham, dragging road $4.00; James Rice, stone, putting in tile and other work, $7.50; Geo. Casselman, dragging road, hauling tile, etc. $18.50; Allen Beckstead, shovelling snow, putting in tile and other work $14.75; Delacey Prunner, repairing Nash road $3.00; Marcus Reddick, dragging road $4.00; James O'Shaughnessy, work with team $6.88; A. H. Barkley ditto $6.00, Kenneth Lennox ditto $2.00, Marcus Reddick, material and fixing sluice $1.50; M. Darragh dragging road and material $26.00; Reuben Ferguson material and fixing sluice $4.00, Guy Loucks hauling gravel and other work $15.50; Isaac L. McIntosh payment on salary as Road Supt. $10.25; Geo. L. Marcellus work on road $1.87; W. J. Wilson stone $1.00; W. Irwin hauling stone and other work $7.25; James Wallace work with team $5.50; William Kennedy ditto $7.00; James Pruner work with team dragging road $5.00; Joly Fetterly salary as Road Supt. $17.75; Bert Marcellus work on road 75c., Willis McIntosh, hauling gravel and other work $14.25; Ora McIntosh ditto $4.00; Henry Whittaker, repairing sluice $1.75; Percy Prunner work with team and dragging road etc., $7.50; Sanford Colquhoun work with team $2.50; Alonzo McNairn 20 pieces of cedar 16ft long $41.60; Henry Wells, helping to repair tractor $1.00. The Council then adjourned to meet at Boucks' Hill on Saturday, the 14th day of June at 9 o'clock a. m. as Court of Revision and for other business.

Geo. Lane, Clerk.

Medical Survey Being Started

The promised Province-wide medical survey of the children in Ontario schools is being commenced, all necessary arrangements having been completed. Hon. Dr. H. J. Cody, Minister of Education, stated Friday that the doctors and nurses to carry on the work have been appointed, and are now ready to take up their work. It is expected that the task will require from one to two years to complete. The dental inspection, which will be carried on practically at the same time, will be started shortly, the appointment of a competent dentist to take charge of the work being now under consideration.

The inspection will be a large extent a rural and small town survey. Most of the cities and many of the larger towns have had medical and dental inspection of varying thoroughness, advantage having been taken of permissive regulations passed three or four years ago. In the rural districts practically the only medical or dental inspection has been that carried on through the activity of the Women's Institutes which will co-operate with the department in the present inspection survey.

Will Erect Monument

At its last meeting, the council of the township of Edwardsburg, moved towards the erection of a monument in Spencerville to the memory of the overseas soldiers of the township who made the supreme sacrifice. The village of Spencerville has agreed to subscribe one-fifth of the amount, which will not exceed $1,000. It was also decided to present each returned soldier with a suitable token.

Slight Mistake.

The lawyer took his wife to court for the first time. She gazed around and then shuddered.

"Oh!" she whispered, "what an appaling looking ruffian the prisoner is!"

"Hush!" commanded her spouse. "The prisoner has not been brought in yet. That's the judge."

WEATHER INSURANCE

Owing to the periodical recurrence of Windstorms and Cyclones, farm buildings being more exposed are often wrecked by these visitations

Protect Yourselves Against These Heavy Losses by insuring in your home company

THE ONTARIO FARMERS' WEATHER INSURANCE CO.

We will give you a blanket policy covering loss or damage in any form to buildings and contents including loss or damage to roof by hail storm and broken windows from the same cause.

We don't advertise cheapness, as some American companies do. but we carry no restricting clauses in our policies.

All loss or damage in or about the buildings, includieg live stock and implements, are paid to full value.

Our rates are as low as is consistant with fair dealing and is the minimum placed by the Department of Insurance for Ontario.

"Premium note liability" used by those stock companies across the line as a bogey, is merely German gas sent over to stampede farmers who have been using this system over sixty years with perfect satisfaction.

We are not a money making institution. We are operating to give protection complete to farmers at lowest possible cost.

ASK OUR AGENT AND REPRESENTATIVE

JAMES CLEMENT

To show you a specimen policy.

In the Midst of Life

So frequently a man meets with death when apparently in health and looking forward to years of activity.

The income stops. His affairs disclose no resources whice will carry on the home and keep his widow and children.

In a case like this a policy in the Sun Life Assurance Co. of Canada, will promptly meet the financial necessities.

Full information of the various plans will be gladly given by

E. B. LYNCH

General Agent Office in Fulton Block. Chesterville

The REXALL Store

KODAKS And Photographic Supplies

We would like to remind you that we are sole agents for the

THE CANADIAN KODAK COMPANY

in this vicinity.

We carry a nice stock of Kodaks and Cameras and Supplies. We solicit yout trade in these lines.

Come in and let us show you the latest things.

W. G. BOLSTER

Druggist and Stationer

CHESTERVILLE



Made of strictly all-wool materials in a variety of smart styles, Campbell's Clothing is the choice of every man who prides himself upon being a discerning buyer.

H. J. McMAHON
Chesterville

Wool HIGHEST MARKET PRICE
For washed
Wool & unwashed Wool

Any quantity received at our shop in the Grady Block. Highest prices and correct weights.

LIVE FOWL, HIDES, CALF SKINS, ETC, BOUGHT

ALL KINDS OF JUNK BOUGHT

Phone 58

M. Agulnik - Chesterville

D. A. McMASTER
Veterinary Surgeon
Graduate of Ontario Veterinary College.
Day and Night Calls promptly attended.
Phone 49
Chesterville - Ont.

DON'T DO IT.

Worry, if you have horse to sell. I'll buy him, or if you want to buy a horse, I'll sell you one. I have the celebrated Deering machinery of all kinds. Harness and buggies "On Easy Terms."

L. JORDAN
CHESTERVILLE, ONT

COURT of REVISION

Notice is hereby given that the first sitting of the Court of Revision for the year 1919 in connection with the Assessment Roll for the municipaltty of the

TOWNSHIP OF WINCHESTER

Will be held in the

TOWN HALL, CHESTERVILLE

—ON—

Monday June 3rd, 1919

At 10 30 o'clock a. m.

All persons interested will govern themselves accordingly.

GEO. ELLIOT, Clerk.

Chesterville, May 13th, 1919.

COURT of REVISION

Notice is hereby given that the first sitting of the Court of Revision for the year 1919 in connection with the Assessment Roll for the Municipality of the

VILLAGE OF CHESTERVILLE

Will be held in the

TOWN HALL, CHESTERVILLE

—ON—

FRIDAY MAY 30, 1919

at 7.30 o'clock p. m.

All persons interested will govern themselves accordingly.

GEO. ELLIOT, Village Clerk.

Chesterville, May 13th, 1919.

FOR SALE

Two Registered Holstein Bulls, one is about 11 months old and mostly white in color; the other is about ten months old and mostly black in color and his Dam has a record of 546 lbs of milk in 7 days. Also for sale one Pure Bred Holstein Bull calf about three weeks old. Mostly white in color, price $30 00. THOS. D. McCONNELL, Cannamore, Ont. 17tf

FOR SALE

I have a fresh supply of Timothy, Alsike and mixed Alsike and Timothy. LUTHER DEEKS, R. R. No. 1, Williamsburg. 24-25

FOR SALE

Old yellow native corn (90-day corn,) and Marquis seed wheat, also a few young brood sows due to farrow in July, for sale. JNO. JAMIESON, Nation Valley, R. R. No. 4 Winchester, 27

FOR SALE

Two Holstein bull calves, one five weeks old, $30.00; other two weeks old $25.00. Apply N. G. MOODIE, Nation Valley. 25

FOR SALE

Alsike Clover Seed for sale 27c lb. Apply EDGAR SUMMERS, Winchester, Ont. 24 25

HATCHING EGGS

Pure bred White Wyandottee hatching eggs for sale, $1.50 per 15. F. JERVIS, Morewood. Phone 29. 18-25

FARM FOR SALE

Contains 100 acres, sixty acres of pasture. remainder in green woods. Will sell at a right price. For further information apply to EZRA MCMILLAN, Elma, Ont. 20tf

FOR SALE

Chestnut mare and colt about six weeks old sired by A Night Rider. Mare supposed to be in foal to same horse. Apply FRANK COULTHART, phone 138, Morewood. 26

FOR SALE

Cedar for silo scantling, enough for three or four silos, also 160 cedar posts for anchor posts and fence posts. Apply KENNETH LENNOX, Dunbar 25

FOR SALE

I have in stock Milk wagons and Truck wagons, also harness of all kinds; Milk harness, Collars of old reliable kind; Brass Trimmed, Nickel Plated, Silver Mounted, Goldine Rubber Trimmed, Speedway Harness and I make a specialty of the heavy Brass Trimmed Team Harness. On easy terms. L. JORDAN.

FOR SALE

As the estate of the late R. D. Fulton will now be settled up, the executors will receive tenders for that part of the Fulton Block at present occupied by the Molson's Bank and G. W. Bogart & Son's Gents' Furnishings Department. Tenders accepted up to June 10th, 1919. No tender necessarily accepted. For further particulars apply to the Executors, C. T. FULTON, Chesterville, or A. M. FULTON, Lindsay, Ont.

FOR SALE

Six acres of choice land with comfortable dwelling and good outbuildings at "The Ninth" 2 miles south of Morewood Also some household effects. Apply MRS. GRACE HEBERLEE, Morewood 25tf

WANTED

Girls to work for the summer season at Stanley Island. Experience not necessary. For further information write to J. R. DUQUETTE, Cornwall, Ont. 28

CARD OF THANKS

We wish to thank the many friends and neighbours whose expressions of sympathy and kind acts were much appreciated in our recent bereavement.

MRS. O. DURANT & FAMILY.

A Pleasant Surprise

We always said it was better to be born lucky than rich, and that is why our friend, Mr. P. M. Curran of Limerick now wears a smile that won't come off. In the recent Birthday Competition held by the Dominion Tire Co'y. Mr. Curran was one of the lucky competitors, winning a Dominion Nobby Tire. We shall look for a spin along the "Good Roads" as soon as that tire is put into action. Mr. Curran thinks very highly of the Dominion Tire Co. for their promptness in forwarding the tire which he received last week.

Gift Appreciated

The following acknowledgement was recently received by Mrs. Jas. Clement for a contribution by the Dunbar Knitting Circle to the Belgian Relief Fund.

Dear Madam:—

Please give our grateful thanks to the members of the Dunbar Knitting Circle for their kind donation $6.84 to Belgian Relief also for the valuable and welcome package of socks, triangles, wool, nightshirts, etc. This arrived in good time for our final shipment.

Yours very truly M. Cory, Cor.-Sec.

Go-to-Sunday-School Day

Next Sunday May 25th is being observed in many places as Go-to-Sunday-School Day, when every one is invited to attend some Sunday School in order to show their recognition of this important part of religious education.

Although they may not have been at Sunday School for a great many years few adults would care to see the work discontinued. Whether we lend any assistance to the work or not we all feel it a matter of supreme importance that our children should have the advantages which a well organized Sunday School affords.

Next Sunday you will have an opportunity of recognizing this organization and at the same time showing your appreciation of the faithful service of all engaged in any way in the religious instruction of the children of our village. Be sure to go to one of the Sunday Schools taking your Bible with you.

The lesson for May 25th is "Repentance" Jonah 3: 1—10; Luke 13: 1—5; Acts 2: 37 38.

"Let the old life be covered by the new,
The old, old past so full of sad mistakes;
Let it be wholly hidden from our view
By deeds as white and silent as snowflakes.
Ere the earth life melt in the eternal spring.
Let the white mantle of repentance fling
Soft drapery about it fold on fold,
Even as the new snow covers up the old.

Louise Chandler Moulton.

"Father I scarcely dare to pray,
So clear I see now it is done,
That I have wasted half my day
And left my work but just begun,
In outskirts of thy kingdom vast,
Father the humblest spot give me:
Set me the lowliest task Thou hast;
Let me, repentant work for Thee.

Helen Hunt Jackson's Last Poem.

Susan Annable, Winchester

The death occurred in Winchester on Wednesday, May 14th, of Miss Susan Annable at the age of 72 years. The deceased had not been well for some time but was not confined to her bed until about ten days previous to her death, which took place at the home of her brother John, with whom she had lately resided, although she was born in the Melvin Settlement and lived there with her brother Alfred until after his death a few years ago when the homestead was sold. She had a quiet, retiring disposition, and spent her life usefully in whatever home she happened to be She is mourned by one brother John of Winchester, and three sisters; Mrs. Geo. Elliott of Winchester, Mrs. Shaver of Montreal and Mrs. Carr of Western Canada: Owing to the absence of her pastor Rev. J. H. Miller at the district meeting, the funeral service was conducted at the house on Friday at 1.30 p. m. by Rev. R. M. Glassford of the Presbyterian church, after which the remains were interred in the family plot at Maple Ridge.

Nothing has been heard of Aviator Hawker in his flight to England since he left Newfoundland last Sunday afternoon.

Died

KENDRICK—In Winchester township, on Tuesday May 20th, 1919, Cora E. Becker, wife of Mr. S. O. Kendrick.

FULTON BROS.

The Store of Quality
But not of High Price

Frost Wire Fencing

We now can sell the best tight lock Frost Fence at a reduction of 3c rod from our prices a month ago.

Prices now are:

6 Line Fence at ....49c per rod
7 do at ....59c per rod
8 do at .. 62c and 65c per rod

Paint and Varnish Brushes

You can get what you want here. We have all sizes at all prices.

Campbell's Varnish Stain

The original and only real varnish stain on the market for Furniture, Floors, Woodwork and Doors. We have a complete stock.

Bargain in Paint

We stili have a good number of colors in Ready Mixed Paint to clear at $3.00 per gallon.

Clover, Timothy & Seed Corn

Leave your order with us and be ssured of best quality at lowest possible price

Crockery, China Cut Glass

We have just received a shipment direct from manufacturers of some good values in Dinner Sets. Different designs to choose from. We also have the old reliable "Bridal Rose" stock pattern.

FULTON BROS.

CHESTERVILLE, ONT.

Prices & Quality

The two points that are building up my business. The quality, however, is the first consideration. You remember quality when an article is worn out and the price forgotten.

The price is very important too. It gives you a chance, when you know others' prices to appreciate the saving when you buy here.

Special Lines Now on Sale

MEN'S WORKING & FINE SHOES
OVERALLS AND GLOVES
WORKING SHIRTS
RUBBER BOOTS
RAINCOATS

You can always buy them a bit less from

J. T. MALOLEY - CHESTERVILLE
Kearns Block, Main St.

We Have It Now! Have what?

The long looked for light weight power, which is only found in the

THE FAMOUS CUSHMAN GAS ENGINE
The only universal farm engine on the market.

You can take it anywhere, start it any time and do anything with it that another engine will do and many jobs they will not do, such as

RUN YOUR GRAIN BINDER, CORN BINDER
POTATOE DIGGER, ELECTRIC LIGHT PLANT ETC.

Remember they only weigh from 50 to 60 lbs per h.p.
Think of the convenience and best of all its backed by

A TEN YEAR GUARANTEE

And the price is right. Examine it and convince yourself.

Jackson & Prescott
CHESTERVILLE

Bogart's Store News

WE SEEK AN OPPORTUNITY

To Show You

FOR MEN & BOYS

The out-of-the-ordinary values assembled in Men's and Boys' Clothing. We are confident that you will find it hard to equal these garments in price stylish tailoring and sound materials.



FOR LADIES & MISSES

We have the latest thing in georgette and silk crepe blouses, also a large stock of silk and silk poplin skirts, smocks and colored middies.

G. W. BOGART & SON, CHESTERVILLE

CRYSLER

Miss Ella May Ouderkirk of Finch is the guest of relatives in town this week.

Mr. E. Enwright of Ottawa, was a guest the fore part of the week of Miss Katie Wert.

Guests over Sunday at the Montgomery home were Mr. and Mrs. L. M. Montgomery, Miss Jean Hayley and Mr. W. Robinson of Gravel Hill.

Mr. John Armstrong left on Monday for a Kingston Hospital where he will undergo treatment.

Miss Jennie Currie who has spent the past six months in the Muskoka district arrived home recently much improved in health.

Mr. Geo. Cockburn of Ottawa, was a caller in town on Tuesday.

The Tuesday morning trains brougnt two veterans to town. Pte. E. St. Louis and Pte. H. Duhame. Pte. St. Louis is a 154th boy and suffers from shell shock, while Pte. Duhame is a 77th. hero who has seen much service, he suffers a bayonet wound of the leg, otherwise both boys are looking hale and happy.

Mrs. Wm. Servage who spent the past two weeks with her daughter Mrs. H. McLaughlin of Berwick returned home on Monday and was accompanied by Mrs. McLaughlin and babe.

MOREWOOD

Mr. Sam Black lost his barn by fire last Thursday morning.

Mrs. Chas. Hutchinson was brought back from Cornwall Hospital on Friday, the doctor's verdict being that no operation could be performed.

Mr. Colin Armstrong paid a short visit at Mr. Redmond's the end of the week.

Nurse Martin of Kingston, spent a few days with friends here.

Miss Greta Faulkner had as week-end visitors Mr. and Mrs. Bert Newton and daughter of Cornwall, and Messrs. F. Dodge and H. Grant of Cardinal.

Nurse Baker of Winchester was the guest of Mrs. T. E. Coulthart for the week-end.

Six schools are participating in the Empire Day celebration here next Saturday—Melvin, The Ninth, North Winchester, Cannamore, Gordonville and Morewood. A good program of sports for all ages and both sexes has been prepared. Ice cream, candy, home-made bread and cakes will be on sale.

We are pleased to welcome Ptes. Wm. Andrew and Clarke Smith who arrived safely last Saturday.

BERWICK

Mrs. Wm. Griffin and two children of Syracuse N. Y. are the guests of her parents Mr. and Mrs. Alex Munroe.

Mr. and Mrs. Geo. Servage were at Chesterville on Friday.

Mr. Irvin Latimer of Winchester, returned to town the first of the week and has accepted his old job again as baker.

Pte. Wm. Rady returned last week from overseas to his home here when all were glad to see him again.

Mrs. Joseph Dubois of Embrum was the guest of her niece Mrs. Joseph Meilleur on Monday.

Mrs. L. Pelletier returned to Chesterville on Monday.

Mrs. P. Ouderkirk was the guest of her sister Mrs. Jas. Servage at Crysler on Monday.

Mr. Peter Lefleur is making preparations to move to Newington where he has secured a bake shop.

Miss Mabel Dillabough of Crysler, was the guest on Sunday of her grandmother Mrs. N. Dillabough.

Mr. John Nesbitt of Cornwall, was in town on Tuesday.

NATION VALLEY

Mr. George Riddle is manageing our cheese factory. The Committee were fortunate in securing so proficient a cheese maker.

Miss Reta Pickering who has been very ill is now convalescent.

Miss Minnie Jamieson was visiting her sister at Cass Bridge.

Miss Helen Jamieson was the guest of her aunt Mrs. J. F. Cass, Winchester on Friday.

Our school girls have a new tennis court and the boys a foot ball.

Mr. Calvin Munroe is at present on the sick list.

Mother's Day was well observed in the Valley, special services in the school house and the young people had prepared special music and decorated.

Miss Evelyn Gray visited her aunt at the Springs recently.

Mr and Mrs. Case Thomas of Winchester were calling in the Valley.

GRANTLEY

Mrs. Will Carr and children Audrey and Francis spent the week-end at Mr. T. C. Merkley's, Boucks Hill.

Mr. and Mrs. Arthur Beckstead were the guests of Mr. Willie McIntyre, Finch on Thursday.

Mr. Bernie Robinson and Mr. and Mrs. M. O. Robinson and family called on Mr. and Mrs. Milton Carr on Monday.

Mr. and Mrs. James Wallace were Sunday guests at Mr. Frank Carr's

Mrs. Herman Shaver of Finch is spending a few days wit herh daughter Mrs Walter Carr.

Mr. Bernie Robinson was the guest of Mr. Walter Carr on Tuesday.

Mr. and Mrs. Jim Gow of Hoasic, spent Sunday at Mr. Milton Carr's.

Mrs. Osborne McMillan and Mr. Bert McMillan were guests of Mr. Don Carr on Sunday.



PAINT--the only way to insure your house against decay.

This is the season for housepainting. Don't neglect it. Where there is lack of paint there is sure to be decay. Look over your house carefully, both inside and out; see what painting is required. Then get our color card.

Lowe Brothers Paints

Cover more surface, are smoother in texture, more brilliant in color and longer lasting than ordinary paints—and the cheapest to use.

Mellotone
"Soft as the Rainbow Tints"

A washable, flat wall paint in the softest and most beautiful tints imaginable. Goes on like paint and looks like wallpaper. Gives a smooth coat, sanitary, fadeless. The artistic and modern way of treating walls and ceilings. Ask for color card with full information

"HIGH STANDARD" LIQUID PAINT

For all outside and inside work. The highest quality liquid paint that it is possible to make and the cheapest to use. 30 different fadeless and brilliant colors. Come to our store and see sample panels. You can see for yourself how the colors will look on your house

Hard drying floor paint

Makes old floors look like new. Easy to use. Dries hard and firm. An artistic and most economical floor finish in many attractive colors, Ask for color card.

Fulton Bros. - Chesterville

8017

Record Ads. are the little tireless profit makers, working for you every day in the week.

Record ads--
always do the work.

The Cornwall
Commercial College

Aims to be the best school of its class in all the essentials that constitute a real school, and as a consequence is patronized by a class of young men and women who will only be satisfied with the best Business, English and Shorthand Education obtainable.

Our prospectus gives details.
Write for it. Address :

CORNWALL COMMERCIAL COLLEGE
Cornwall - - - Ontario

CHESTERVILLE
GRIST MILLS
S. BARRIE, Proprietor.
Grinding Every Day
While you wait.

All kinds of Grain bought and sold or exchanged for lumber or other stock

We have a big stock of
Rough and Dressed Lumber, Lath Shingles, Feather-Edge, Clapboards
Also for inside finish
Pine and Spruce V-Joint Wainscotting
Beaver Board in sheets 32 in wide x 8 9 and 10 ft. long. Bishrack Wall Board in sheets 4 x 4 ft. Takes the place of lath and plaster and will not get loose or fall off.

CANADIAN PACIFIC
Time Table

GOING WERT

No. 35—Daily . . . . . 9.21 a.m
No. 29—Local, Except Sunday . . 7,22 p.m
No. 23—Daily, Except Sunday, 12.31 a.m

GOING EAST

No. 24 . . Daily, Except Sunday . . 5.24 a.m
No. 30—Local Except Sunday . . 9.27 a.m
No. 36—Daily . . . . . 5.35 p.m

C. W. CASSELMAN,
Town Ticket Agent
Ticket Office opposite Record Building

Towns Judged by Appearance.

We are fast becoming a nation of travelers, by reason of the innovation of the automobile. We travel with ease and comfort along roads never dreamt of leading us through cities, towns and villages that we hardly knew existed and how often we find ourselves, as we pass through a town or village, judging as to the character and standing of its people.

When you find the homes well painted, in color harmony with their environment, you will find an intelligent and prosperous people, the children "well fed and well cleed," a feeling of substantial solidity permeating the entire community and impressing itself upon the traveller, who journeys on, feeling the better by coming in contact with that which leaves a pleasing memory. These conditions create a civic as well as a personal asset of value

How different your feeling when approaching and passing through a town or village, where the homes show the lack and need of painting, the invarible result being de ay and disintegration of that which might have been a substantial asset against the day of necessity. The impression formed is that of pity, if not disgust, that any individual or community should show such criminal disregard of the value of preserving and beautifying that which they have permitted, to advertise themselves as "shiftless" and lacking in all principles of economy.

There is no better index of the character and solidity of an individual or community than the condition of his or their properties. It shows thrift or lack of it, and where thrift abides and is practised, there you will find intelligence and prosperity.



A Deed of Heroism in a Munition Plant.

(Parry Sound Star)

About half-past nine o'clock on a dull October morning in the year of grace nineteen seventeen, things were humming along in the usual busy manner in the large munition plant of the British Cordite Company at Nobel. The Russian "wops" were busy nitrating their cotton amid the suffocating fumes of acid and the spasmodic crazy rattle and rock of the wringing machines. The millwrights and carpenters were plodding away at the daily grind of patch and repair to the old slogan, "keep her going boys, don't have her stop, let the good work go on". Down in the presshouses and the blending aera two or three hundred bonnie lasses in neat khaki bloomers were merrily singing as they cut and bundled the explosive cordite as if it were macaroni. Up on the hillside amidst the tall beeches and maples which partly conceal the frowning barricades around the dangerous nitro-glycerine houses an enterprising supervisor was filching an hour when suddenly the huge bull-horn at the power house split the air with its throaty "hoot-hoot-hoot" like a monster in pain.

Fire! Where? Listen! Everybody is now standing stiff and tense waiting on the signal whistle that will tell them at what part of the huge plant the danger lies. Hark! There it is! Three long moaning blasts. Fire in the N. G.—the nitro-glycerine area. That dreaded spot wherein great danger always lurks.

In a moment, in the twinkling of an eye, every body is on the move. Officials scurry out to their posts. Pop Armstrong on his old white Charlie goes galloping up the tramway to find out "whats up." Yancy in his trim riding breeches gallops his horse alongside. All that I have taken so long to write was enacted in a minute or two.

Meantime in one of the nitrator rooms of the nitro glycerine factory a tragedy was in the making. Down stairs 3,000 lbs. of the explosive was ready for shipment, while up stairs a similiar quantity was being mixed. The nitric acid and the glycerine were run by separate pipes into a large cistern, known as a nitrator, when they were agitated into one combined mass by paddles operated by a steam engine. Everything was O. K., when suddenly the eccentric rod of the engine snapped, the agitation ceased and the acid raised the temperature to a point when the glycerine ignited. The operators rushed for the safety escapes, through the barricades, and gave the alarm. The foreman, Charles Morris ran upstairs where the yellow fumes were dense to the suffocating point. There was only one thing to be done and that was to allow the charge to flow into the "drowning tank" below. By that means the lives of hundreds of people in the plant and the big plant itself, would be saved if it could be done, but meantime the hell-brew upstairs was fuming and boiling and every minute was so short, yet to the lonely foreman every minute must have seemed an eternity. Cautiously he opened the valve of the "drowning tank"—not to much at a time—only a quarter of a turn or the mass above would have overshot the tank and burned up the building. Another quarter turn, then another, now a half a turn, the pressure is lessening and gradually the last of the fuming devil-mess shoots out into the water and the danger is over and Charlie Morrish crawls out to the sweet crisp fragrace of God's fresh air, feeling limp and jaded—he had seen hell, he had been in its worst corner, but it was over, so he reported, to his superiors that everything was all right and so ended the episode. It was all in the day's work.

Dakota the Poor Man's Paradise.

The evolutions, one might almost say revolution, which is going on in North Dakota, will bear watching narrowly. The Non Partizan League, which is running affairs in that State, and which has already received some attention on this page, is now only about one step away from printing its own money and distributing it about ad lib. on the plan already adopted by the Bolsheviki in Russia. Prevailing rates of interest for money and that sort of thing does not seem to have any bearing on the methods of the Non-Partizan Leagures, for they propose to loan money to themselves (that is, the farming element does) at less than the market rate of interest. Who is to make up the difference in the interest rate the deponent sayeth not, but presumably it must come out of the town man and the wealthy farmer. To make it still easier for some and harder for the rest, no principal or interest need be paid on such loans in case of poor crops. So if you are broke and think you need a ten-thousand-dollar farm and a five-thousand-dollar house go to North Dakota. Pay a trifle on account and the State will loan you the balance on 25-year instalment plan. But if you own money to buy a ten-thousand-dollar farm and a five-thousand-dollar house stay out of North Dakota, for that Government will take part of it away from you as sure as eggs is eggs.

Indiana has anti-kissing laws. Nebraska has prohibited the smoking of cigarettes. Another of the podunk States has a law regulating the length of sheets in hotels, while still others make it a crime for a woman above thirty-five to put flour and stuff on her face, but North Dakota, when it comes to up-date legislation has them all beaten.—Toronto Saturday Night.

Motorists Had Better Beware

It will behoove motorists throughout Ontario to "watch their steps" so far as the speed of their cars is concerned. Many motorists during the last two weeks have been enjoying the sensation of whizzing about at twenty and twenty-five miles an hour, fondly believing themselves exempt from punishment under the change in speed rates fixed by the Legislature last session. Some are due for a sad awakening, however, for the new motor laws do not come into force until June, and until then the speed limits remain as in the past—15 miles in the cities and towns, and 20 miles on the country roads. Under an act passed by the House a year ago, all legislation becomes effective two months after being passed, unless other provision is made at the time. There is no time specified in the motor bill, therefore it will become law on June 24th.

PROMPT RELIEF
for the acid-distressed stomach, try two or three
KI-MOIDS
after meals, dissolved on the tongue—keep your stomach sweet—try Ki-moids—the new aid to digestion.
MADE BY SCOTT & BOWNE
MAKERS OF SCOTT'S EMULSION
19-7A

You Can Start
With 25 Cents
and be An Investor

And you can invest it in securities as safe and profitable as any held by capitalists.

Twenty-five cents saved each week can be made to earn 4½% interest by a very simple plan.

Thrift Stamps cost twenty-five cents each. Sixteen of these when exchanged for a War Savings Stamp become a 4½% interest-bearing security for which the Government will pay you $5.00 in 1924.

In other words, if you lend the Government the $4.00 odd you have saved by this easy means, the Government will pay it back to you WITH AN ADDITIONAL DOLLAR five years from now.

And you become an investor in the safest of all securities—a Government Bond.

Canada needs the small savings of her people to finance the work of reconstruction.

In May W-S.S. Cost $4.04

In June W-S.S. Cost $4.05

BUY W-S-S WAR-SAVINGS STAMPS

War Savings Stamps can be bought wherever this sign is displayed.

Make Your Savings Serve You and Serve Your Country—Invest Them in War Savings Stamps.



"Protection" For Your Home—
No "Free Trade" With Decay

Everything with a surface needs surface protection. Not only the outside of your home, but every part of the inside—the floors, walls, furniture, woodwork and meta parts.

To paint, means protection and preservation and money saved on repairs, for wear and decay always start at the surface.

To leave a surface unprotected by paint or varnish, means "free trade" with decay and waste.



"100% Pure" Paint
The Paint for wear and weather.

Senour's Floor Paint
The old reliable — it wears, and wears, and wears.

"Neu-Tone"
The sanitary washable Flat Oil Paint for Interior Decorations.

"Wood-Lac" Stains
Improve the new — renew the old.

"Marble-ite"
The one perfect floor finish—will not mar or scratch white, under hardest wear.

"Varnoleum"
Beautifies and preserves Oil Cloth and Linoleum.

"Save the surface and you save all" Paint & Varnish

With

MARTIN-SENOUR
PAINTS AND VARNISHES

They are the greatest material protectors you can use—and the cheapest—because they spread easier, cover more surface and last longer. 142

FULTON BROS.
CHESTERVILLE.

FRIENDS THOUGHT HE WOULD DIE

"FRUIT-A-TIVES" Conquered Dyspepsia and Restored His Health.

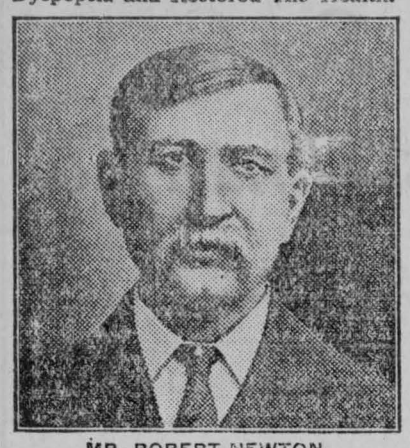

MR. ROBERT NEWTON.

Little Bras d'Or, C. B.

"I was a terrible sufferer from *Dyspepsia and Constipation* for years. I had pain after eating, belching gas, constant headaches, and did not sleep well at night. I lost so much weight — going from 185 pounds to 146 pounds—that I became alarmed and saw several doctors who, however, did me no good. Finally, a friend told me to try '*Fruit-a-tives*'.

In a week, there was improvement. The constipation was corrected; and soon I was free of pain, headaches and that miserable feeling that accompanies Dyspepsia. I continued to take this splendid fruit medicine and now I am well, strong and vigorous". ROBERT NEWTON.

50c. a box, 6 for $2.50, trial size 25c. At all dealers or sent postpaid on receipt of price by Fruit-a-tives Limited, Ottawa.

Returned Man Jumped From Train at Iroquois

Iroquois News—Pte Howard Fawcett, a retnrned soldier, jumped off an express train at the Gravel road crossing, just east of the local station, on Tuesday afternoon and sustained severe injuries about the head and face.

He had just returned from nearly three years service overseas, and was enroute from Ottawa, where he had received his final discharge, to his home at Hulbert. He came out to Cornwall the day before and spent the night at a hotel, where he was unfortunately robbed of $70, being left with only three cents. The next day he got on a train, which was carrying a number of returned men with their wives and dependents to western points, in mistake for the regular train. When he found that the train was not going to stop here he decided to jump off the train rather than go by Iroquois, and when the Gravel Road crossing was reached he made the rash leap. He was immndiately missed and the train backed down about four miles looking for him. They did not find him however, as he had crawled over into a neighboring field. Afterwards he proceeded to walk back the Gravel road, and when he reached Mr. Thompson's residence, about a mile or so distant, they upon seeing his battered condition, after much persuasion got him to come into the house. Dr. Johnston was at once called to dress his wounds, it requiring seven stitches to close up the cut in the top of his head. His face was also badly cut and scratched as well as being ground full of coal cinders. He was later taken to his home at Hulbert in an automobile. His escape from death was lucky indeed.

The Sense in Cursing

Two men entered a train at a small station out West and took seats facing an elderly man. They fell to telling hunting stories with great animation and many oaths.

Noticing that the old man was an interested listener, one of the men spoke to him and asked wheeher he, too, were not a hunter with a story or two worth hearing.

The old man thought he could tell one and this is what he said:

"One day I thought I would go hunting; so I took my tin pan tinder box gun and went up into a tin pan tinder box on the side of a tin pan tinder box mountain, and I waited a tin pan tinder box long time; and then I saw a tin pan tinder box fine buck coming toward me, so I put my old tin pan tinder box gun to my shoulder and fired. And that tin pan tinder box buck fell right into its tin pan tinder box tracks; and it was the finest tin pan tinder box buck I ever killed." After a pause he said, "How do you like my story?"

"Oh, the story is all right, but I don't see what all that 'tin pan tinder box, has to do with it."

"Well," replied the old man, "that is just my way of swearing."

"I dont see much sense in swearing that way," said the other, with manifest disgust.

To which the old man responded: "There is as much sense in my way of swearing as their is in yours, man."

Broken Glass Dangerous

Many people who live in towns evince about the minimum consideration for other members of the community. They are quite oblivious of community rights unless, at the same time, their own personal comfort or convenience is endangered. A simple concrete illustration of this is the careless manner in which broken glass is left in the streets. During the winter, many bottles are broken The broken parts are left where they fall and with the disappearance of the snow in the spring, patches of broken glass are left in the winters accumulation of rubbish and filth, a constant menace to all rubber-tired vehicles. Often, too, such bottles are broken near the entrances of homes and, instead of being gathered up and removed, are left as they fell. Painful and more or less serious accidents have occured to many children, who have stepped or fallen on broken milk bottles.

The Truthful Scot

A lawyer was examining a Scottish farmer. "you affirm that when this happened you were going home to a meal. Let us be quite certain on this point, because this is a very important one. Be good enough to tell me, sir, with as little prevarication as possible, what meal it was you were going home to."

"You would like to know what meal it was?" asked the Scotchman.

"Yes, sir, I would like to know," replied the counsel sternly and impressively. "Be sure you tell the truth."

"Well, then, it was just corn meal.',

Catarrhal Deafness Cannot Be Cured

by local applications, as they cannot reach the diseased portion of the ear. There is only one way to cure catarrhal deafness, and that is by a constitutional remedy. Catarrhal Deafness is caused by an inflamed condition of the mucous lining of the Eustachian Tube. When this tube is inflamed you have a rumbling sound or imperfect hearing, and when it is entirely closed, Deafness is the result. Unless the the inflamation can be reduced and this tube restored to its normal condition, hearing will be destroyed for ever. Many cases of deafness are caused by catarrh, which is an inflamed condition of the mucous surfaces. Hall's Catarrh Cure acts thru the blood on the mucous surfaces of the system.

W will give One Hundred Dollars for any of Catarrhal Deafness that cannot be cured by Hall's Catarrh Dure Circulars free.

All Druggists 75c.

F J. CHENEY & CO., Toledo, O.

Record Small Ads. Are money makers.

Jas. Currie, Crysler
Licensed Auctioneer
For United Counties of Stormont, Dundas & Glengarry, also Prescott & Russell.
Arrange dates at The Record Office.
Terms moderate. Phone39

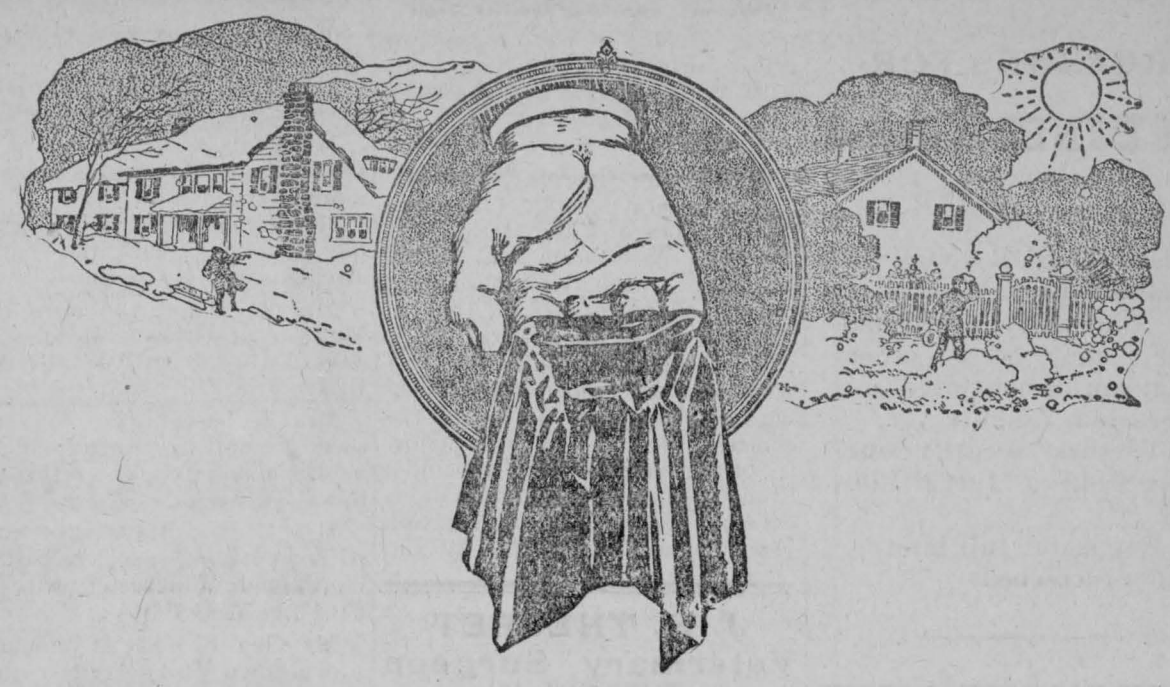

Even Two Coats of Paint Give Less Than a Hundredth of an Inch Protection

When you know that you must depend on a paint film less than a hundredth of an inch thick to protect your buildings from weather's wear and tear you begin to realize the vitalness of buying the right paint.

An outside paint must be not alone waterproof but weatherproof. Making a paint weatherproof is the difficult part. If it is not weatherproof it will not long stay waterproof.

To be weatherproof, the paint film must be so elastic that it will expand or contract with the weather's changes—and do it without cracking.

Lowe Brothers
HIGH STANDARD LIQUID · PAINT

is specially made to meet these conditions. That is why it stands so many years of weather's wear and tear.

The picture above is taken from a photograph showing a two-coat film of High Standard Paint held in the hand. The film was over two months old when photographed; yet it was as flexible as a handkerchief.

If you have been having paint troubles, or want to prevent them, tell us about your painting needs. The expert advice given so gladly will cost you nothing. It may save you much.

FULTON BROS.

Chesterville - = - Ontario

BIG FURNITURE SALE

Buy To-day

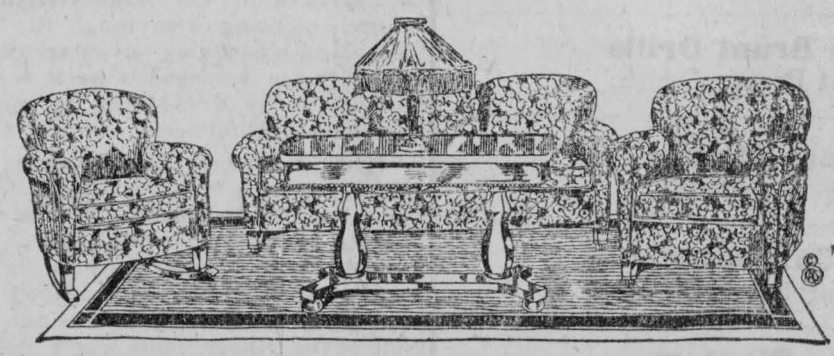

Don't Wait

$3000 Worth High-Grade Furniture at the old Prices

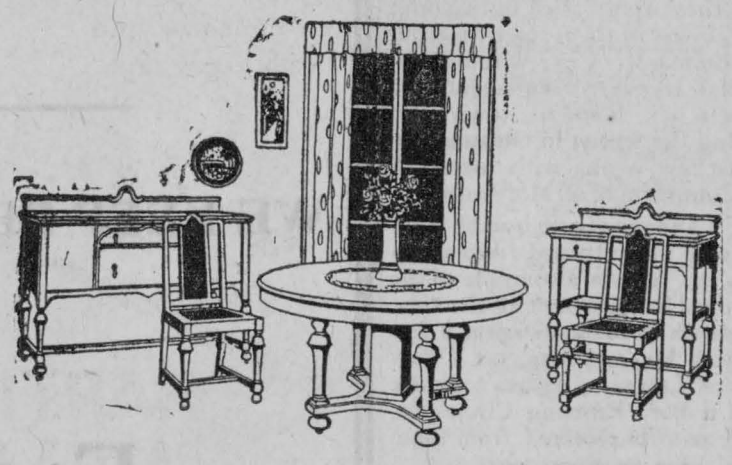

Diningroom Furniture
Bedroom Furniture
Parlor Furniture
Den Furniture
Upholstered Chairs and Chesterfields

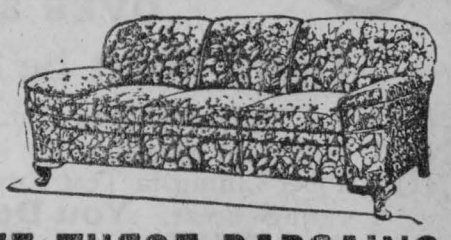

DON'T SEND AWAY FOR FURNITURE BEFORE YOU SEE THESE BARGAINS

These lines will positively be cleared at less than wholesale prices.

Shop open every day in the Grady Block from 8.00 a.m. until 9.00 p.m.
Telephone 58.

AGULNIK BROS., CHESTERVILLE

REASONS FOR
LIFE INSURANCE

LIFE INSURANCE is bound to be the best asset of the estate, because there may be no other that can be converted into cash as quickly.

The best security one can hold is a Mutual Life Policy

Rates and full information furnished.

FIRE INSURANCE

Isn't this a very important matter to you ?

Can you afford to lose your house, store or barn by fire ?

We are agents for 20 of the best companies and have hundreds of satisfied clients. Come in and let us tell you how much it will cost you to insure your property.

Money to loan on farm property in sums of $1000 to $10,000 for a period of 5 or 10 years. Rates on application.

C. W. CASSELMAN - - AGENT
Chesterville.
Phone 15F P.O.Box 234

J. H. THEORET
Veterinary Surgeon
TELEPHONE 12
Crysler - - Ont.

Fire Insurance.

For all Classes of Property.

Western Assurance Co., Toronto.
Sun Insurance Office, London, Eng.
Merchants Insurance Co., Toronto.
The Monarch Fire Insurance Company of Toronto.

Special For Farm Property

The Popular and Reliable Grenville Patron Mutual Fire Ins. Co.
The Ontario Farmers Insurance against Windstorm and Cyclone.
Prompt adjustment and satisfactory settlement in all cases.
Lowest rates.

JAMES CLEMENT, Agent
Phone 104 R. 2-3.

Licensed Auctioneer
For Provinces of
Ontario & Quebec

In future I intend to devote all my time to auctioneering. Sales of all kinds handled. Pure bred stock a specialty.

Terms reasonable. For dates phone at my expense or arrange at The Record Office.

THOS. IRVING
55 FOURTH Ave., OTTAWA
Phone Carling 176

Farmers, Look !

Before buying your implements for 1919, it will pay you to let me show you my GUARANTEED Quality line of JOHN DEERE IMPLEMENTS. Every one of the following machines are the results of fifty years study and experience by practical farmers.

John Deere Low Down Manure Spreader
"The Spreader with the Beater on the Axle."

John Deere Van Brunt Drills
"Uniform Seeding at Proper Depth."

John Deere Corn Planter
"Gives accuracy not average."

John Deere Cultivator
"Assures clean and thorough cultivation."

Hoover Potato Planters
"The Visible Planter with Automatic Feed Control."



HINMAN MILKERS
SIMPLE
SAFE AND
SANITARY

OVER 31,500 SOLD

There Must be a Reason

NO Metal Piping to Clean Out.
NO Interchange of Stable Air while milking.
NO Rubber Lining in Teat Cups, therefore **NO** Upward Squeeze. **You Do Not** do it by hand. Then **WHY** do it by Machinery.
NO Safety Valves to Freeze or Stick.
NO Gauges to go Wrong.
NO Pulsators to adjust or keep from freezing.
NO Tanks to Rust or Bust, and

Do Not Trade Your Farm for a Milker.

TELEPHONE 39
John King, Chesterville, Can Save You Money

Personal, Local and District News

Pte. F. McVey who has been overseas during the past two years with the Forestry Corps arrived home on Monday.

War Veterans Nominate Postmaster

At a general meeting of the Chesterville Branch of the Great War Veterans Association held on the 14th, inst., the matter of the vacant position of postmaster for this village was taken up and resolutions passed. copies of which were forwarded to the proper officials, asking that Capt. W. J. Baker, the choice of the veterans and a majority of the ratepayers, be appointed to the position in recognition of his overseas service and his eighteen years connection with the Militia.

Personal, Local and District News

Whittaker the Optician will be at Chesterville June 10th.

Miss Dallard of Ottawa, is the guest of Miss Marion Casselman.

Mr, Francis McCloskey of McGill College, Montreal is spending a few days in town.

Mrs. Grace Heberlee is progressing favorabiy with the careful attendance of Nurse Shook.

Mr. R. Elliott and Miss Pearl McLean of Ottawa, spent a few days last week with Mrs. C. MacLean.

Mrs. F. Dwyer who has spent several months with her daughter at Drumheller Sask., returned to town last week.

Mrs. Dswson Beattie has returned home having spent the past two months in Winchester with her daughter Mrs. Earle.

Mr. Geo. E. Earle of Winchester was in town. on Friday last attending the annual district meeting of the Methodist church.

A resident of the south side of the river was fined $25.00 last week for obstructing the sanitary officer in the performance of his duty.

Williamsburg Oddfellows will have their annual church service in the Methodist church there next Sunday at 7.30 p. m. with Rev. T. Meredith the preacher.

If you break a lens or a frame of your eye glasses Mr. A. E. Bolster can fix it for you—day or night every day—at W. G. Bolster's Drug Store, Chesterville.

The last dance until after seeding is advertised for Friday evening in the Music Hall with the Flymilvan Symphony orchestra in attendance and lunch served at 11.30 p. m. Tickets $1.50.

Cannamore L. O. L. will attend divine service in the Methodist Church, Morewood on Sunday next at 2.30 p. m., when Rev. J. Howard Philp, Ph. D., of Ottawa, will address them.

The Annual Convention of the Winchester Township Sunday School association will meet in Winchester on June 11th, afternoon and evening sessions. A good programme is being arranged.

The pnblic are hereby notified that no more refuse is to be deposited on the village lot at the pump house site, as the lot is sufficientiv filled up.—GEO. ELLIOT, Village Clerk.

Machine Gunner Walter Carr arrived home on Saturday hale and hearty and unscathed after seeing some very strenuous service right up to the signing of the armistice. He went overseas as a member of the Machine Gun Section of the 154th. Battalion.

On account of the Anniversay Services in Trinity Methodist church next Sunday there will be no services in the Presbyterian church morning or evening. Rev. Mr. Mullin is taking advantage of the occasion to spend a week accompanied by Mrs. Mullin, at his old home in Moulinette.

Neil McDonald of Dalhousie Mills, who was retailing oats from a car on track last week was looked after by the authorities and assessed transient trader's license fee of fifty dollars which was paid, although it was claimed he was outside of the village limits where his car was placed on the siding.

Mr. and Mrs. Arthur Merkley of Milton, have been spending a week in Chesterville and vicinity where they were called on account of the illness of the former's mother Mrs. Emma Merkley, who fortunately has recovered sufficiently to return to her home in town after spending the winter in Ottawa, and the past few weeks with her sister Mrs. Countryman of Morewood.

Pte. Lawrence Levecque of Renfrew, who has returned from overseas where he was a comrade of the late Corp. Jas. Clement at the time of his death in Flanders spent a few days with Mr. and Mrs. Jas. Clement. Pte. Levecque wishes to thank the Dunbar Knitting Circle for many comforts received from them during three years overseas.

A rather large real estate deal has been completed in town this week whereby the Hornerites will come into possession of the building on Queen street occupied as St. Mary's convent. Which will move to Mr. P. D. Grady's residence on South Main street which has been purchased for the purpose, thus grouping the R. C. church, the Presbytery, Separate School and Convent in close proximity to each other.

The Sanders, Soule & Casselman Co. Limited

Auto Repairs

TRY OUR TIRES

30 x 3 1-2 Plain Tread
32 x 3 1-2 Plain Tread
Tubes--all sizes

Tire Cement, Patches

Spark Plugs for all kinds of cars

All sizes and kinds of bulbs

Blow out Patches and Rubber Patches by Sqaure

Radiator Cement

Carbon Remover

Paint and Putty for Tires

TRY OUR NATIONAL BODY DRESSING

And have your car Look Like New.

WE KEEP BEST ONLY

Pumps and Jacks and Wrenches.

Free Air

THE
SANDERS, SOULE & CASSELMAN CO
CHESTERVILLE L'T'D