CNA

The Leader

A Family Newspaper Serving the Community for more than a Century

SINGLE 47¢ COPIES

VOLUME 129 NO. 53 | WEDNESDAY, DECEMBER 30, 1992 | MORRISBURG, ONTARIO

Inside this week

Village Stylists rewarded
For best decorated store ..... Page 3

Yearly Reflections
1992 in Review ..... Page 6, 7, 8

Charlie's Angels
Take tournament hardware ..... Page 9



Grocery winner
Mrs. Verna Dixon won the Shopping Spree at Mr. Grocer on December 23. However, her grandson , Scott Veinotte, got the honors of racing down the isles and loading up her cart. By the time the three minutes was up Veinotte had collected $342.01 worth of groceries. Pictured above are Scott Veinotte while he collects his groceries and over to the right, Veinotte, Lions Club organizer of the event Brian Quartz, and Verna Dixon.

Three minute shopping spree nets $342.01

IAN McMILLAN
Leader Staff

MORRISBURG — Scott Vienotte made the best of his three minute shopping spree, netting $342.01 worth of groceries at Mr. Grocer December 23.

Sponsored by the Morrisburg Lions Club the annual shopping spree was won by Mrs. Verna Dixon of Iroquois. However, she was unable to do the shopping so she had her grandson, Scott Veinotte, do it for her.

Vienotte familiarized himself with the layout of the store beforehand and once the stop watch was set in motion, he was off to the races.

There weren't many rules but the ones in place had to be followed.

"He wasn't allowed to take cigarettes, lottery tickets, or go in the meat isle," said Lion organizer Brian Quart.

However, two steaks and two roasts were set aside for Veinotte at the deli counter.

This was the second time since 1990 that the Morrisburg Lions Club has sponsored the three minute shopping spree. Quart said it was interrupted last year but it will continue to be an annual event.

"We'll have it again next year," he said.

Lions Club members sold the shopping spree tickets two weeks previous to the draw in and around Mr. Grocer. Tickets sold for $1 a piece and the response to them was good.

"It's quite a time," said Quart.

St. Mary's School submits "Pledge to Canada" in cross-country competition

IAN McMILLAN
Leader Staff

MORRISBURG — St. Mary's School has made a "Pledge to Canada."

The "Pledge to Canada" contest is part of a grass-roots movement of concerned Canadian citizens to make young Canadians more aware of their feelings about this country.St. Mary's is one of several hundred schools able to participate.

From the entries, 125 of the most representative pledges from across the country will be published in a book along with histories and photographs of their creators.

The grade three and four class composed the following pledge and submitted it to the contest:

I promise to help keep peace throughout all nations.

I will always help other people and respect their cultures.

I promise to protect and preserve the environment.

I will do my best to help make Canada a free and safe place in which to live.

Dianne Orlicky submitted St. Mary's pledge prior to the December 31, 1992 deadline and said it would be an honor just to be selected for the book.

"The class was very eager and happy to participate," she said. "We look forward to the published book with 125 entries, hopefully one will be ours."

A panel comprised of educators, writers, and other Canadians will select the winning pledges to be published.

"We hope that one pledge will emerge to be recited at Canada Day celebrations and ultimately adopted for morning exercises in schools," said Sheila Craig Casgrain, Chair of the Proud to be Canadian Committee.

The Pledge to Canada Programme began in May 1991 when Sheila craig Casgrain developed the "Proud to be Canadian" T-shirt for an office picnic.

For Christmas that year Sheila had 250 sweatshirts made that were sold on a non-profit basis to family and friends.

After being challenged Sheila took a sweatshirt to Ottawa and gave one to every member of parliament. That February the Pledge to Canada took form as well as a rally in Ottawa.

The Proud to be Canadian committee has received funding from the government and private sector for the pledge package to be sent to all schools across Canada.

"These initiatives will benefit all Canadians, particularly young Canadians," said Sheila. "We want Canadians, especially young Canadians to be proud of being Canadian."

Winners of the Pledge to Canada contest will be announced sometime in the new year.

Ski by night

MORRISBURG — With the light of the moon above and hopefully some freshly fallen snow below, the Parks of the St. Lawrence promise and evening of rare wonder on Saturday, January 9th.

The guided moon-light cross country ski hike at the Upper Canada Migratory bird Sanctuary is shaping up to become a first-rate outdoor experience for the entire family.

Weather permitting, skiers will leave from the Sanctuary parking lot at 8 p.m. Participants will follow an interpreter and ski on the groomed trails through the Upper Canada Migratory Bird Sanctuary.

The ski hike will be approximately one-and-a-half hours long.

To ward off the chill, a blazing bonfire will be ready at the trail head after the event. Skiers can relax with hot chocolate around the roaring fire.

Rash of break-in's

A rash of break enter and thefts has occurred in the area and police are asking to be on the look-out for suspicious persons, and to give local police a call.

Sometime during the night of December 23 and the morning of December 24 $300 worth of meat was stolen from a freezer on Merkley Street. On December 25 a gentleman's freezer on Victoria street was cleaned out of approximately $250 worth of food.

And overnight December 18 early December 19, $1,500 in cash was stolen from the arena canteen. It was believed that someone stayed behind after the Jr B. game and committed the theft.

SLPC appoints new commissioner

MORRISBURG — The St. Lawrence Parks Commission added a new commissioner to its board with the appointment of Dr. John A. Johnston, December 3, 1992.

Dr. Johnston has been a veterinarian and partner at the Parkdale Animal Hospital in Brockville since 1961. During that time he served with the Provincial Veterinary Association overseeing its operations.

He was one of only 10 elected councillors selected to oversee the operations of the organization.

Likewise, Dr. Johnston has been actively involved in the community having been a councillor and Deputy Reeve for Elizabethtown Township. He is now serving as Chairman of the Township Environmental Services Committee, a member of the Township Economic Development Committee and a Governor of the Brockville General Hospital.

In addition to Dr. Johnston's appointment the St. Lawrence Parks Commission also re-appointed C.F. McInnis as Vice-Chairman of the Commission.

Mr. McInnis has been a long time resident of Morrisburg where he is a partner in the law firm of McInnis, MacEwen and Ault.

His involvement in municipal government is well known in Morrisburg where he served as a councillor and then Reeve of Morrisburg before becoming Warden.

Serving on a number of committees including Chairman of the St. Lawrence Islands National park Advisory Committee and Chairman of the 1000 Islands Heritage Area Advisory Committee, Mr. McInnis was originally appointed to the Commission on December 3, 1986.

"We are very pleased to welcome Dr. Johnston to our team and delighted to announce Mr. McInnis' reappointment," said Chairman of the St. Lawrence parks Commission, Gary Clarke.

"Their experience and dedication to the region are certainly strong assets for the St. Lawrence Parks Commission."

The Commission is an agency of the Ontario Ministry of Tourism and Recreation. it is governed by a 12 member board which appointed by the Lieutenant Governor in Council.

OPP stop 200 vehicles in search of drunk drivers

MORRISBURG—The local detachment of the Ontario Provincial Police reports that 214 vehicles were stopped by the RIDE program during the week of December 20-26 in search of impaired drivers.

Two persons were given 12-hour suspensions and only one person was charged with impaired in the Morrisburg area.

There were seven highway traffic act warnings issued and 29 highway traffic act and liquor license act charges laid as well.

Here at the Morrisburg detachment, two extra police officers were on patrol during the week.



Cheers to the new year!
Lee's Tavern Dining Lounge owner Mei Chung and Charlotte Cougler toast the New Year as 1993 draws closer with every passing day. The two were at Lee's Dining Lounge when they decided to ring in the new year with matching glasses of water. For those of you planning to drink anything a little stronger on New Year's Eve please don't drink and drive.



MAY OLD ACQUAINTANCES BE REMEMBERED



Here's to all the good friends we've made in the past and to all the new faces we hope to meet in the year to come.
Have a wonderful celebration, but please remember to exercise good judgement and drink with care.
Wishing you all a happy and safe New Year.

Everything's Cheaper In the U.S., eh?

NOT!

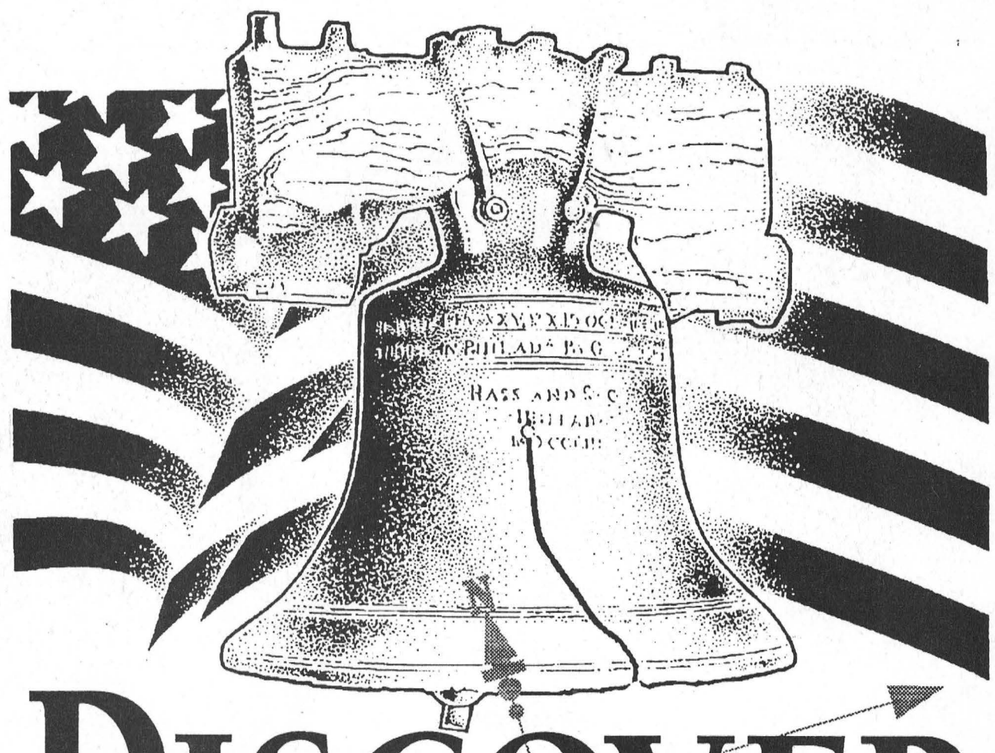

DISCOVER THE DEALS

Perceptions can be deceiving.

In a recent survey of cross border shoppers, carried out in both Canada and the U.S., over 90 per cent of those questioned said they shopped in the States for one reason: they believed they were getting a better deal in American stores and had compared prices before heading south.

But were they really? And had they done so accurately?

The Leeds-Grenville Border Zone Advisory Committee recently commissioned studies on prices on both sides of the border and you might be surprised to learn that when exchange and duties are taken into account, consumers can do much better by shopping in Canada.

For instance, in an exhaustive survey of over 18,000 consumer items, the survey revealed the following:

- ☑ Of 136 clothing and sports products surveyed, there was an average saving of $3 if purchased in Canada.
- ☑ Shoppers would save an average of 15 cents on the 361 hardware items and auto parts surveyed if they purchased these items in Canada.
- ☑ Of 305 fabrics compared, the average was $5 cheaper if purchased in Canada.
- ☑ Shoppers would save an average of nine cents on 653 drugstore products surveyed if their purchases were made in Canada.
- ☑ There was an average saving of $6 on 222 cameras and computer software products if these items were purchased in Canada.
- ☑ Shoppers would save an average of $43 on 78 home appliances if these items were purchased in Canada.
- ☑ Many cross border shoppers head to the States because they believe that groceries are far cheaper in the U.S. than in Canada, but the study demonstrates that in this case, the proof of the pudding is in the buying: Of 2,115 grocery items surveyed, consumers would save an average of 52 cents if they shopped in Canada.

Of course, there are still bargains to be had. Sale prices, in-store specials and loss-leaders may still be cheaper in some American stores. But then, again, Canadian retailers run many of the same specials - and consumers don't have to worry about the exchange rate (26 cents on the dollar, Bank of Montreal, Tues., Oct. 20, 1992) and customs and duties if you shop in Canada.

Source of information: Leeds-Grenville Price Watch, conducted by Volition Developments.

Shop Canada First

This message sponsored by
The Morrisburg Leader
The Cornwall/United Counties Border Zone
Advisory Committee and the
Ontario Ministry of Industry, Trade and Technology

Thom Cup goes to Village Stylists

IAN McMILLAN
Leader Staff

MORRISBURG — When the workers at the Village Stylist set out to do something, they do it right.

Therefore, it came as no surprise when they captured the Gordon Thom Cup for having the best store front in the mall.

Every year at this time all the stores in the BIA are judged on the appearance of their store fronts. Considering the efforts put into every store around the Christmas season, choosing who's the best is never an easy task.

Nevertheless, somebody has to win it and this year the Village Stylist took home the hardware.

"We set out to do the best job we could and we did it," said owner of the Village Stylist Angela Hess.

But winning the cup wasn't exactly why the stylists at the beauty salon redecorated their workplace. The blame, they claim, rested with their co-worker Lise Mondaux.

Lise wanted to make new curtains to brighten up the place but she out-did herself in the process.

"They were too good to take down so we decorated the shop around them," said Angela.

The whole job took two days to complete. And even the husbands pitched in to make the Village Stylist the prettiest little shop around.

"The response we've had has been positive," said Angela. "We're very happy with it."

In spite of the changes, Angela stressed their prices have not increased at all.

"I've had one person ask me how much our prices have gone up but they haven't," she said.

This is the sixth year the cup has been given out. It was donated by Gordon W. Thom in 1987 and has become an annual event ever since.



Best store front

Village Stylists took top honors in the annual store front competition. Inspired by Lise Mondaux's incredible drapery job the rest of the staff at the Village Stylists took it upon themselves to redo the inside of the shop to go with the drapes. As a result these ladies were awarded the best store front for 1992. Presenting them with their trophy is BIA president Sam Laurin. The stylists from left to right are Gayle Hart, Brenda Lafortune, owner Angela Hess, Lise Mondaux, and Angela Richer.

UCP Winners

IAN McMILLAN
Leader Staff

MORRISBURG — The Upper Canada Playhouse drew seven lucky winners in the weekly calendar draw Dec. 29.

The weekly winner of $50 was Michael de Volpi from Morrisburg.

Other daily winners of $20 were as follows: Marita Morin from Morrisburg, Merle Wells and Angus Pate, both from Ingleside, Diana Hignett-Cronk from Brockville, David Holmes from Winchester, and Joanne Stevens from Williamsburg.

Congratulations to all those who won and watch next week for more winners in *The Leader*.

In addition, don't forget to stock up on your 1993 Upper Canada Playhouse Calendars. With the new year quickly approaching they're a hot commodity. Call 543-3717 for more information.

Crime Stoppers

The Seaway Valley Crime Stoppers is asking for the public's help in solving a break, enter and theft that occurred during the day of August 5, 1992.

The theft occurred in Winchester Township at Lot 23, Concession 9. Stolen property included an Electrohome VHS Black, a Sony Trinitron 21" color television, and a Kenmore Microwave.

Entry to the premises was gained by forcing a basement door. A beige colored mini van was observed at the time in the driveway.

Anyone with information about this or any other crime may be eligible for a cash reward of up to $1,000. We don't want your name, we want your information. Call Crime Stoppers at 534-8477 or long distance at 1-800-265-8477.

It took him 50 years to look as good as he does today!

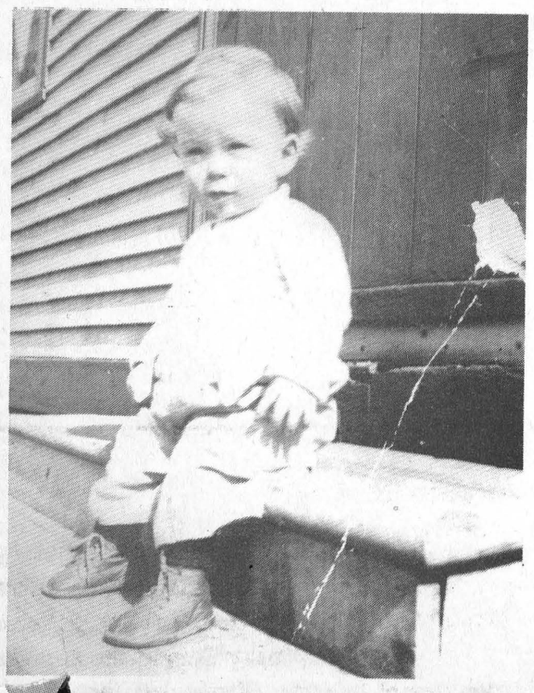

Carol, Sheri & Grant, Ian & Tara

GUY FUELS LTD.
Distributors of Petroleum Products
Heating & Cooling • Sales & Installation
2% Cash Discounts • Budget Plans
Parts Plans • 24 Hr. Burner Service
Save $$$$ on your Hydro Bill!
Switch to SAFE, CLEAN, OIL HEAT
Call now for your new HIGH EFFICIENT
OIL FURNACE
Ask for Wayne or Chris
774-2655 WINCHESTER
543-4397 MORRISBURG

SHOP OUR
CLEARANCE
ALL FALL, WINTER & HOLIDAY FASHIONS
20% OFF
AND UP TO
50% OFF
NOW OPEN.
Monday, Tuesday, Wednesday, Thursday
9:30 - 5:30
Friday 9:30 -9
Saturday 9 - 5
Laura Laura
MORRISBURG VILLAGE PLAZA
543-3106

YOUR FORD & MERCURY DEALERS YEAR-END
SALES DRIVE
NO CHARGE SPORT APPEARANCE PACKAGE
- FORGED ALUMINUM WHEELS
- HIGH GLOSS METALLIC BUMPERS
- COLOUR-KEYED HEADLAMP FRAME AND GRILL
- FRONT BUMPER VALANCE AND AERO-TECH SIDE PANELS
- SPECIAL SPORT STRIPING PACKAGE

'93 AEROSPORT
$16,870*
FEATURES INCLUDE:
- AIR CONDITIONING
- AUTOMATIC TRANSMISSION
- 3.0 LITRE V6 ENGINE
- DRIVER'S SIDE AIRBAG
- CLOTH CAPTAIN'S CHAIRS
- REAR WHEEL ANTI-LOCK BRAKES
- AM/FM STEREO
- REAR WINDOW WIPER/WASHER/DEFROSTER



FORD MERCURY
THE RIGHT PLACE
YOUR ONTARIO FORD & MERCURY DEALERS
ENDS JAN.5TH 1993
*MSRP with cashback applied for 1993 Aerostar XL 5-passenger with Preferred Equipment Package 631A and Sport Appearance Package 552. Cashback and financing offers may not be combined. Excludes freight, license and applicable taxes. Limited time offers available on 1993 model retail purchases from dealer inventory only. Dealer may sell for less. See dealer for details.
Ontario FMDA, P.O. Box 2000, Oakville, Ontario L6J 5E4

The Morrisburg Leader

A Family Newspaper Serving the Community for more than a Century

Published every Wednesday afternoon at Morrisburg, Ontario
by The Morrisburg Leader Limited

P.O. Box 891, Morrisburg, Ontario K0C 1X0
Telephone (613) 543-2987 or 543-3611 Fax: (613) 543-3643

Art Laurin, Editor & Publisher Terry Laurin, Production Manager
Sam Laurin, Advertising Manager

Publications Mail Registration No. 0842

$19.00 per year non-letter carrier within 40 mile radius
$21.00 per year non-letter carrier outside 40 mile radius
$41.00 per year letter carrier $60.00 per year in U.S.A.
SUBSCRIPTION PRICES SUBJECT TO G.S.T.

Advertising Deadline – Display – 5 p.m. Mondays – Classified – 12 Noon Tuesdays

New Year Resolutions

While the age-old custom of making New Year resolutions may not be so widespread as in earlier years, many people still take time to ponder, at the close of another year, on our business affairs, perhaps on our family problems, potential dangers to health and life, and potentials for the year that lies ahead.

Some of us may even make some solemn resolutions which could (if kept), perhaps change our lives.

Probably the most frequently made, and the most frequently broken, New Year resolution for many Canadians, has been to quit the smoking habit during the ensuing year. Ever since cigarette smoking was identified as one of the chief causes of cancer (and death) among both men and women, the number of non-smokers has been increasing. Many millions of Canadians have successfully kicked the habit, and those concerned with the national health and welfare assure that the rest of you can do so as

have recently resolved to ing, but feel that your re- weakening, here are a few you might consider. Perhaps of them may help you.

At today's prices, a pack-a-day smoker will spend at least $100,000 on cigarettes in a lifetime. Of course, that lifetime may be 10 or more years shorter than a normal one, if you are a heavy smoker.

Every cigarette shortens your life by about 14.4 minutes. Ever figure out just how many more packs you have to go?

It's your choice. At 50 years of age, a habitual smoker is as old physically as a non-smoker at 58. How many more years do you want to squander?

An estimated 7,500 new cases of lung cancer will be reported among Canadian men this coming year of 1993. Approximately 85 per cent of these cases will be linked to cigarette smoking.

Approximately 3,000 new cases of lung cancer will also be reported among Canadian women and 86 per cent of these too, will be linked to cigarette smoking. Isn't that just a dandy legacy for us to bequeath to our children?

There is no better time to make the New Year resolution that you will keep for the rest of your life. May it be a long, happy, and healthy one.

ur continuing history

As has been customary for many ears past, this last issue of the eader for 1992 contains a capsulized compendium of the events and issues which seemed to be important in Morrisburg and the United Counties over the past 12 months.

Gathered together here are interesting news items and pictures on political, educational, sports and religious happenings, court activities and judgments, successes and failures, triumphs and tragedies which this area and its people experienced during that period.

It has often been suggested before, and we pass it along for what it may be worth, that these year-end summaries provide, in fact, not only the most complete, but also the only real record of local history, and that anyone interested in preserving that history, or being in a position to corroborate their own or someone else's memory at a later date, might be well advised to clip and preserve the pages devoted to this feature (being careful to include the dateline at the top of each page). Suitably stored in a protective binder or scrap book, they can make an attractive and valuable addition to any library, and a ready source of reference.

Preventive medicine

We thought we were doing it just to have a good time, when all the while, we were practicing preventive medicine. The news that drinking three bottles of beer or three glasses of wine each day is protection against the common cold undoubtedly will raise a few eyebrows, and a few celebratory toasts during the festive season.

Researchers at Cardiff, in Wales, have discovered that moderate alcohol intake significantly reduces the risk of that hacking cough and runny nose. By reducing stress, the daily tipple guards against the respiratory infections. However, overindulgence, or smoking while drinking will undo the positive effects — and increase the risk of a hangover.

It has taken these Welsh scientists until now to discover what their Celtic cousins knew a few millenniums ago, when they distilled grain, and called it "uisce beatha", meaning water of life — and the origin of the word "whisky."
— Kitchener-Waterloo Record.

Letters to the Editor

Editor, The Morrisburg Leader,
Morrisburg, Ontario

Dear Editor — A small group of people in the Pembroke/Arnprior, Ontario area are busy organizing a 20-year reunion of Herb's Gym and the Excel Weight Lifting Club formerly of Pembroke. Your assistance and the help of your newspaper would be greatly appreciated.

Former members of Herb's Gym and the Excel Weight Lifting Club, as well as friends of Herb E. Maves, are all invited to a special 20-year reunion to pay tribute to Herb May 22 and 23, 1993 in Pembroke.

It would be greatly appreciated if the parents of past members, now living out of the area, would contact their children on behalf of the reunion committee.

May 22 and 23 will be a great chance to renew old friendships and also to make new ones. For further information everyone is invited to contact any one of the following: Kerry Sheridan, Pembroke 732-8464; Marc Godin, Petawawa 687-8426; Bill Tierney, Arnprior 623-6273; and in the Toronto area, Nou-Nou Graveline, 416-666-1330.

Thank you for your assistance,
BILL TIERNEY
Committee Herb's Gym Reunion

Editor, The Morrisburg Leader,
Morrisburg, Ontario

Dear Editor — South Dundas Christmas Exchange wishes to thank you for the excellent press coverage you have given this project.

In this fifth year of operation a coordinating body has been successful in screening applicants and assembling and distributing food hampers for 562 persons in South Dundas including toys and books from "Angel" trees.

This umbrella volunteer committee which has elected members from various parts of South Dundas was formed when it was found there were many discrepancies with some "adopted" families receiving much more than others just as needy.

Much interest has been expressed concerning this project and the generosity and support received from this community is just outstanding.

Sincerely,

Committee Members
ROBIN LANE, DIANE WILSON, SUZANNE STRADER, REV. HARRY BROWN, MARK HART, JANICE BUTER, STEPHEN BARKLEY



Put winter on ice.
Go to your neighbourhood rink.
Catch up with old friends
and meet new ones!

PARTICIPACTION

Dundas Environmental Resource Centre

A new year upon us and once again the resolutions are trotted out, dusted off and we vow to have another go at them – only this time we'll stick to them. Right?

In our last column we promised to provide some environmental New Year's resolutions. Some of these will be familiar to you; some may be new. To do all of them would be challenging; to do none, irresponsible. Why not choose half a dozen (which will entail reasonable but important changes to your lifestyle) and make a commitment to stick with them for 1993. You never know. When 1994 comes along, you may be ready to accept another half dozen environmental resolutions.

WATER

– fix that leaky tap
– don't pour toxics into drains. Store safely and save for Oct. 2, 1993 – Dundas' Household Hazardous Waste Day
– don't run water unnecessarily. Cut down on water wastage by turning off the tap (when brushing teeth for instance)
– replace regular shower heads with low flow heads

ENERGY

– turn thermostat down at night
– turn off lights in unused rooms
– reduce driving by walking between stops when shopping or doing errands

GARDEN

– start a compost
– reduce dependence on herbicides and pesticides by using alternatives
– start grasscycling. Leave lawn clippings on lawn instead of treating them as waste
– plant one tree

HOUSEHOLD

– learn what to put in your blue box and USE IT!
– use returnable bottles instead of recycling (saves more energy in processing and reprocessing)
– donate unwanted items to special agencies (Naomi House, House of Lazarus, Salvation Army) instead of automatically throwing out
– use rechargeable batteries, not disposable ones
– store household hazardous wastes for the next collection day, Oct. 2, 1993

CONSUMER ACTION

– boycott over-packaged goods
– use a cloth bag or reuse grocery bags to bring home purchases
– shop wisely. Buy for the long-term

CITIZEN ACTION

– become knowledgeable about and involved in local environmental issues
– join an environmental group
– lobby for government action on known sources of pollution
– organize clean-up days at parks, beaches, green spaces

There is no premium on ideas for resolutions. The challenge lies in turning an idea into a resolution; a resolution into a way of life.

May 1993 bring happiness to all our readers.

– From the staff of: The Dundas County Environmental Resource Centre, P.O. Box 694, Morrisburg, Ontario K0C 1X0, Telephone (613) 543-4505

I resolve to be myself

Just Another Day
LAURIE DAY



Well, another Christmas has come and gone, and now we are forced to eat all those leftovers. Although, that is one of the perks about cooking a 50-pound bird for six people.

Now, with the new year approaching, I will decide which one of my many bad habits I will try to resolve.

I will quit biting my fingernails.

Na. It seems that every Monday, while I sit here at my desk and sort through all those minor hockey score sheets, darts, bowling, and anything else that was left in a heap, I begin to nervously gnaw on my nails in hopes to remember just what I am supposed be doing. So, nail-biting will not be crossed off the list.

What about swearing? Don't think so. That is a part of my nature. Mother says the first words out of my mouth were swear words, so I guess that's out too. Old habits die hard.

Then there's eating. Well, I might as well give that one up before I even start. One week of rabbit food is all I can handle. But I could vow to eat a little more of the green stuff; no, can't see that either.

I will stop fighting with Larry. No. Then I would have to find someone else to fight with, and Larry would probably get a little upset to see me make up with my new foe. That's out too. Besides, Larry is the only one who had ever given me a battle royal, why stop fighting with him now? (Note: those who think I fight with Larry for absolutely no reason whatsoever, will be relieved to know that he always brings it on himself! And making up with him is always the fun part...tee hee.) He really does have his own life, after he checks with me of course.

How about drinking? Okay, here's the deal. I'll stop consuming alcohol if I'm expecting. Expecting what, you may ask?

Well, I'll let you know next week.

I will do housework every day instead of leaving it till Sunday when Larry can help me. No. I don't think so. That's the only time we spend quality time together. So that's out too. There's not too much else I can give up in the way of a New Year's resolution.

I could always stop beating up on the beloved canines, but they would think that I was ignoring them, so I can't not do that either.

Oh hum, what to give up, what to give up?

How about stress?

If I gave up stress, then I wouldn't bite my fingernails, eat, fight with Larry, swear, drink, or beat up on my dogs.

If I gave up stress I would have the perfect life, be the perfect wife, the perfect employee and the perfect daughter...but then, I wouldn't be me.

Happy New Year!

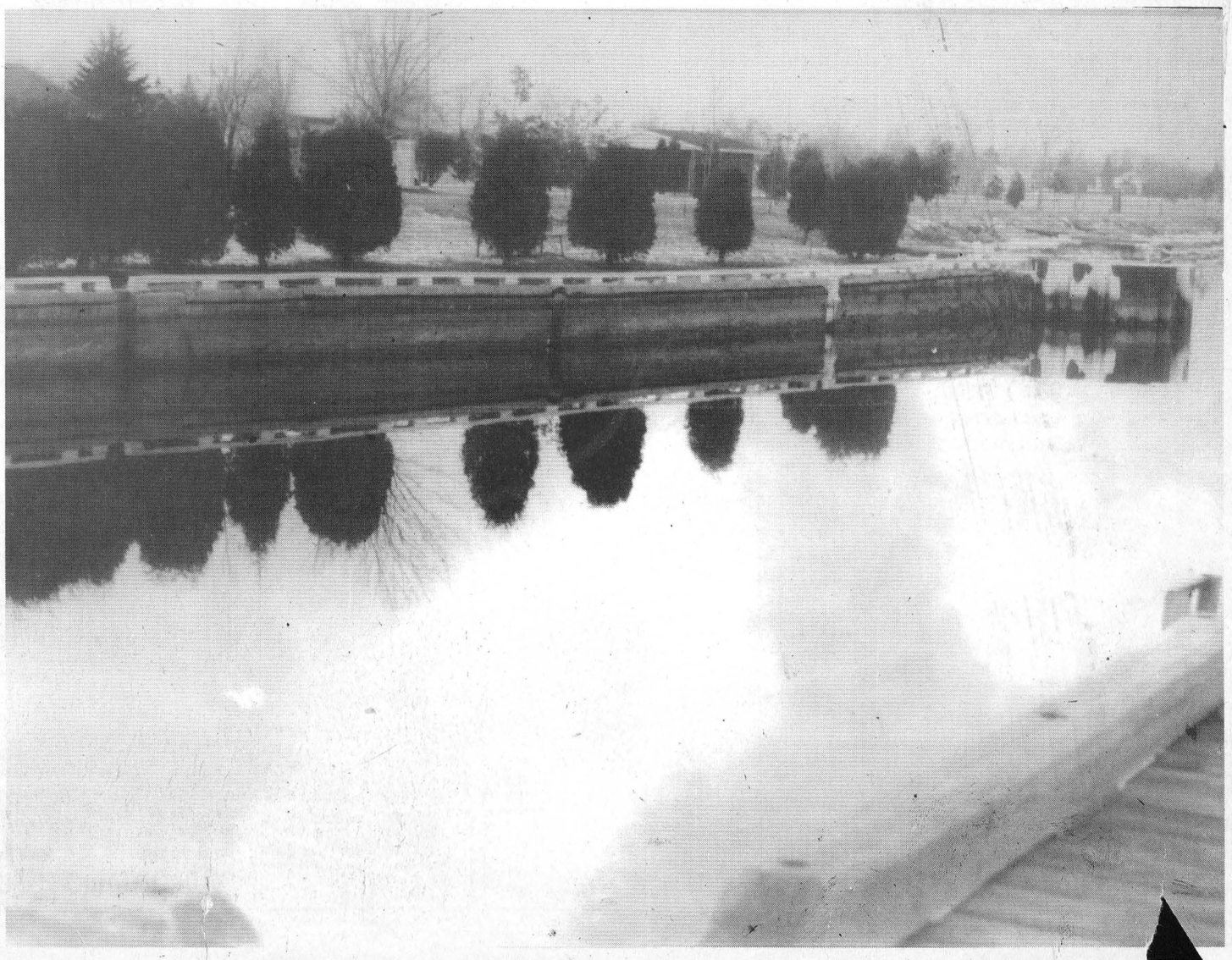

OBITUARIES

Mildred Nelda Locke

A native of Matilda Township, and former resident of Brinston and Spencerville areas, Mildred Nelda Locke died on Saturday, December 19, 1992, at the Winchester District Memorial Hospital. She was 81 years of age and had resided at Iroquois for the past eight years.

A daughter of the late John Gilmour and his wife, the former Martha Brown, she was born December 11th, 1911.

She was first married to Orville Selleck, who predeceased her. In 1976, she married Cami Locke, who survives.

Also surviving are three daughters and three sons: Geneva (Mrs. Burton Odell of Prescott), Beverly of Cornwall, Derrick and his wife Maria of Spencerville, Keith and his wife Marlene of Spencerville, Gloria (Mrs. Bud Fawcett) of Smiths Falls, Ray and his wife Judy of Spencerville. She is sadly missed by 19 grandchildren and 17 great-grandchildren. Also survived by brothers: Arnold, Cecil, Sylvester and Garnet Gilmour and a sister Zelma (Mrs. Hugh Dishaw). She was predeceased by a daughter Shirley (Mrs. Dwain Adams), and by five brothers and one sister. She is also survived by nephews and nieces.

Friends were received at the Marsden and McLaughlin Funeral Home, Iroquois, where service was held on Tuesday, December 22nd, at 2:00 p.m. with Rev. David Gogolin officiating. Interment will be at South Gower Cemetery in the spring.

Pall bearers were: Calvin, Stephen, Kenny, Randy, Sheldon, Daryl and Ryan Selleck, and Dale Adams.

Olive Madge Hall

A native of Dunbar, Ontario, former resident of Williamsburg, Hamilton and Montreal, and for the past three years of Long Sault, Olive Madge Hall died at the Winchester District Memorial Hospital on Tuesday, December 22nd following a brief illness. She was 70 years of age.

Born at Dunbar, March 24th, 1922, she was a daughter of the late Athaden Barkley and his wife, the former Annabel Hill. She attended the local schools and was married at Dunbar on August 25th, 1941, to Edgerton P. (Ted) Hall, who survives. She was a member of St. Luke's Lutheran Church, Dunbar.

Besides her husband, she is survived by two nieces: Aileen (Mrs. Lyal Kehoe) of Williamsburg, and Mrs. Ena Harmon of Massena, N.Y.; four nephews: Wayne Barkley of Williamsburg, Bob Barclay of Madrid, N.Y., Lorne Cunningham of Brampton, Ont. and Lyle Cunningham of Geraldton, Ont.

At the request of Madge, there were no visitations or funeral service. Cremation will follow with interment of cremated remains in Capital Memorial Gardens, Nepean.

Take the drinking test to find out where you stand

Find out where you stand with drinking by answering the following questions.

- Do you drink to relax and relieve anxiety and tension?
- Do you have certain patterns of drinking, such as always having a drink or drinks at certain times of the day or week?
- Do you find yourself making sure there is always alcohol in the house for the weekend?
- Do you drink to relieve boredom?
- Has drinking become a social activity in itself for you?
- Do you drink more than you used to?
- Do you usually drink before going to social or sports events?
- Do you sometimes sneak extra drinks when entertaining in your own home?
- Do you sometimes end up drinking more than you had planned to?
- Do you miss alcohol when, due to some oversight, there isn't any in the house?
- Have you ever neglected responsibility due to a hangover?
- Do you look forward to your holidays so you can drink as much as you want without worrying about neglecting responsibilities?
- If planning a camping trip, would you be sure alcohol was available?
- Has a spouse or anyone ever warned you about your drinking?
- Are you uncomfortable when visiting people who do not offer you a drink?

If you answered yes to five or more of the above questions you probably had best look closely at your drinking habits. Even if alcohol is not causing you a problem now, it has the potential to do so.

Early signs of problem drinking are: family problems associated with drinking; hiding liquor; drinking episodes; increased job absenteeism and lateness; lying about drinking; increased tolerance to alcohol; more susceptibility to accidents and illness; preoccupation with drinking; and poor job performance.

Ski Titus

Where Skiing is still affordable!

- 1,200 FOOT VERTICLE DROP
- 6 CHAIR LIFTS
- 23 TRAILS
- 2 DAY LODGES WITH CAFETERIA & COCKTAIL LOUNGE
- REASONABLE PRICES ON EVERYTHING
- NIGHT SKIING WEDNESDAY, THURSDAY, FRIDAY & SATURDAY
- 85% SNOW MAKING

TITUS IS IN GREAT SHAPE

Just over and hour from Morrisburg

Come On Over And Enjoy Yourself



CALL

1-800-848-8766

NIGHT SKIING

WEDNESDAY–THURSDAY

FRIDAY–SATURDAY

5 P.M. – 10 P.M.

Titus Mountain Inc.

JOHNSON ROAD, MALONE

NEW YORK 12953

JANITORIAL SERVICES

ALL TYPES OF CLEANING IN HOME & OFFICE





RUGS • UPHOLSTERY

PAINTING • FLOOR STRIPPING

WAXING • WATER REMOVAL

COMMERCIAL & RESIDENTIAL

543-2420 543-2266

BOXING WEEK 92

4 DAYS LEFT - SALE

ENDS JANUARY 4TH

SPECIAL CASHBACKS OR LOW INTEREST RATES ON SELECTED 1993 MODELS (See Dealer For Details)

LAST CHANCE AT NEW 92 MODELS

UP TO $3000 REBATES

OR 2.9% FINANCING (48 MONTHS 0.A.C.)

i.e.: Stock #8604

92 DELTA 88 ROYALE LS

Specially Equipped

Retail	$28,574.
Less Dealer Discount	$4,974.
Less Cashback	$3,000. *
Selling Price	**$20,600. ****

1992 ELIGIBLE MODELS	CASHBACK AMOUNT (INCL. TAX)	GMAC RETAIL/ SMARTLEASE RATES OR 12/24/36/48 MONTHS
METRO	$1200	2.9%
STORM	$2000	1.9%
CAVALIER	$2000	2.9%
BERETTA/CORSICA	$2000	2.9%
ACHIEVA	$2000	2.9%
CAMARO	$2500	2.9%
CIERA	$2500	2.9%
LUMINA/SUPREME	$2500	2.9%
CAPRICE	$3000	2.9%
DELTA 88	$3000	2.9%
S/T PICKUP REGULAR & EXTENDED CAB	$2000	2.9%
S/T UTILITY	$2500	2.9%
TRACKER	$2000	2.9%
LUMINA APV	$2500	2.9%
M/L VAN	$2500	2.9%
C/K REG. CAB PICKUP & CHASSIS CAB	$2500	2.9%
C/K EXTENDED CAB PICKUP & CHASSIS CAB	$2500	2.9%
G VAN	$2500	2.9%
C/K BLAZER	$3000	2.9%
SUBURBAN	$3000	2.9%

**** Allowance Does Not Apply To C/K Crew Cab Models

i.e.: Stock #9510

92 ASTRO CS EXT.

Retail	$22,018.
Less Dealer Discount	$3,018.
Less Cashback	$2,500. *
Selling Price	**$16,500. ****

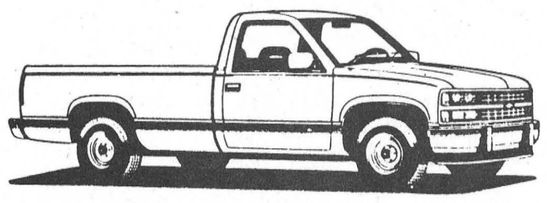

i.e.: Stock #9786

92 CHEVY SCOTSDALE PICK-UP

V8, Auto., Air, Tilt, Cruise & Cassette

Retail	$19,579.
Less Dealer Discount	$2,300.
Less Cashback	$2,500. *
Selling Price	**$14,779. ****

* Customer may choose 2.9% Financing for 48 months in lieu of cashback. ** Freight included. G.S.T., P.S.T., Taxes & License Additional. Rebate to Dealer.

UPPER CANADA MOTOR SALES LTD.

CHEVROLET Geo Oldsmobile

CORNER OF HWY. 2 & 31

MORRISBURG 543-2925

Reflections 1992



January

The area's first New Year's baby, Troy Gove, was born on January 1 to an Ingleside woman, Debbie Gove.

The provincial SD & G Liberal riding association held an election meeting at Seaway District High School, electing adult and youth delegates for the leadership convention of the Liberal party, February 7—9, in Hamilton. MPP for Bruce County Murray Elston was chosen as favorite for the Ontario Liberal leadership.

Heritage Canada started a project in SD & G, aimed at rekindling the heritage of days past. A meeting was later held in Brinston to gather heritage ideas and information from people in the community.

The third edition reports an agreement between Morrisburg's Rohm and Haas plant and Elf Atochem of France. The agreement represented a joint venture in the acrylic, polycarbonate sheet and acrylic molding powder business. Westhill plant manager Roger Hayward stated the merger would increase Rohm and Haas' ability to build their franchise in major European markets.

Seventeen-year old Connie Bosma of Matilda Township was crowned Matilda Winter Carnival Queen in the annual contest.Bosma competed against 10 other contestants and was judged on appearance, personality and poise, voice and speech.

Kevin Lowe of Morrisburg was hailed as a hero after saving the life of transport driver Lee Anne Massey of Iroquois. On January 9, on Highway 401 west of Ingleside, Masse's truck containing 48,000 gallons of gasoline overturned and burst into flames. The driver emerged in flames from the trailer, and Lowe brought her to safety.

The SD & G Public School Board asked Health minister Francis Lankin for meningitis vaccinations for its more than 8,000 students. But the Eastern Ontario Health Unit advised students and the general public not to use vaccinations because of the danger of overuse or indiscriminate use of the vaccine. The general public had been besieging the Health Unit with phone calls of concern over a reported case of the disease in the United Counties.

Morrisburg Council decided to draw up a new parking by-law to adapt to changes in the parking lot from the plaza improvement project.

The Village water rate by-law sparked a few complaints from residents regarding its fairness and council agreed the law needed an overhaul.

There were no "outstanding citizens" chosen in Matilda Township because none of the three nominees Lorne Mellan, Hubert Lapierre and Diane Wilson accepted. All three declined because they felt they didn't deserve the award.

There was a turn-out of only 45 people at a meningitis presentation at Morrisburg Public School January 15. Jayne Hill, Morrisburg Public School committee chairman said she was glad the turnout was small, because that meant people weren't panicking.

The fourth edition reports that former Osnabruck Recreation director Paul McAllister was chosen as South Dundas Recreation Coordinator. He was one of 100 candidates from across Canada to apply for the position.

Winchester Hospital Board started budget proceedings, and acting director Roy Glassford predicted an $800,000 deficit. The Board was to review hospital operations to see if costs could be cut by more efficient management.

February

The month started off with The Morrisburg and District Chamber of Commerce deciding to go ahead with a survey on the desirability of a ferry service between here and Waddington. In the survey it was shown that the ferry would carry between 15 and 17 cars, motorcycles, and pedestrians. A landing site had yet to be determined.

In Hainsville the General Store burned to the ground for the third time in 40 years. David Murray, owner of the store was present when the fire started.

"It was just bad luck," said Iroquois Fire Chief Philip Thompson. "I don't think there was anything suspicious about the cause of the fire."

Minister of Housing, Evelyn Gigantes, opened the Senior Support Center in Williamsburg during the second week of February. The four unit extension came as a result of cooperation between the Ministry of Housing and Social Services.

"Governments don't move until people make them move," said Gigantes. "It comes because people in the community set their goals, know what they want to do and just keep pushing."

Meanwhile back at Morrisburg Council concern was raised with the new conflict of interest guidelines set up by the provincial government. The new rules, if made into law, would require municipal councillors, school board trustees, and public utility commissioners to disclose their sources of income, upon assuming office.

"What it could do is cause a lot of good people to leave office or choose not to run for office," said Reeve Gord McGregor.

Heading into week three, Seaway student Rob Domako won a Tri-County Writers Guild and SD&G Historical Society writing contest.

The grade 12 student wrote an essay called "Two Thousand and Ninety Two" addressed to the Prime Minister of 2092. It detailed the state of the country and society in 1992.

As a reward Domako's essay was placed in the Gateway Post Office Clock Tower Time Capsule in Lamoureux Park and he was given a $25 cash prize.

Area farmers were organizing a massive national farm rally to protest the federal government's position on GATT.

Farmers from all over Canada were said to be going to the demonstration. It was estimated 30,000 would attend the rally.

"We fear GATT for what is clearly says, and we have great reservations on our government's willingness or ability to enforce it," said Gordon Garlough, director for the Dundas Federation of Agriculture.

Garlough referred to the effects of free trade which was also touted as a solution to the country's trading ills.

"It's been a disaster whether you look at industry, pork, or beef," he said.

A number of buses were scheduled to leave from pick-up points at Matilda Community Hall, North Dundas High School, and Winchester Community Center.

"All jobs and businesses are interconnected and dependent on the agricultural system," said Garlough.

The month rounded out with the Morrisburg OPP Detachment predicting 1992 would be a tough year economically.

The force was down to 14 constables and three sergeants as opposed to the 20 constables and three corporals 23 years ago.

Many officers were being forced to double up on duty as their workload continued to increase.

And to top things off Sergeant Riddell and Constable Guse were scheduled to retire in 1992.

"Sergeant Thompson and Constable McCaslin will also be able to retire this year, so as you can see, 1992 may be very unstable for this detachment," said Staff Sergeant Jim Graham.

On a more positive note, the Locke Subdivision got the go-ahead to begin construction. It was the newest land development in Morrisburg which hadn't seen much in quite some time it was reported.

Crucikshank Construction Ltd. was given the contract to build the first phase of 34 lots to be ready for construction by the spring.

The lots were being sold for $30,000 a piece to help kick-start sales of the project.

March

The tenth edition reports an appeal by OPP Constable Joe Roach to Iroquois Council to write Premier Bob Rae regarding insufficient funding of the provincial police force. Council agreed they would write the Premier, as on previous occasions they had written Cornwall MPP John Cleary and the Ministry of the Solicitor General on the subject.

Twenty-seven out of 35 responses to a Chamber of Commerce survey were positive regarding the concept of a Morrisburg-Waddington ferry. Seven were negative, and one wasn't sure whether it was a good idea. A total of 69 surveys had been distributed.

The Williamsburg Christian Reformed Church celebrated the opening of their new structure exactly one year after the former one was destroyed by fire. Estimated at $740,000 for the building alone, the new structure included a sanctuary, education area, kitchen and fellowship hall.

Seaway High School opened their new $350,000 Communications Center. The Center consists of a closed circuit TV studio with six cameras and control room featuring industry-standard switching and mixing consoles, special effects generators, and preview and broadcast monitors.

In addition, there is a dark room for black and white photography, and desktop publishing area with 16 computers for graphics, word processing and a laser printer.

A large information meeting was held on the new SD & G waste management study at Tagwi Secondary School. The study is compiling information from the Dundas component of the former Grenville Dundas waste study, and data from the completed Stormont Glengarry study. The City of Cornwall is not included in the study area.

Iroquois Council kicked off the "We Love our Civic Center Campaign"at a regular meeting. The heating system in the Iroquois Civic Building is a 35-year old hot water system, troubled by leaks. Council is considering the replacement of the present system with a modern unit which would distribute heat evenly and efficiently to all parts of the building. Including air-conditioning, total costs are estimated at $75,000.

April

Casey Strong roared his Kub car to a first place finish in both local and district competition to start the month. The Cub Scout was pitted against six of the fastest cars in the district and still captured the gold for Morrisburg.

He attributed his car's success to powdered graphite, which made his wheels spin easier.

"I put it (graphite) on the axle like everyone else but also inside the wheel," he said. "It makes the car go faster that way."

Another victory was celebrated during the first week of April. Winchester Reeve Bruce Kerr stopped by Greggor's place to present Reeve Gord McGregor with a care package.

The two reeves had a bet on the Junior B series between the Winchester Hawks and Morrisburg Lions. Since our team won Kerr was forced to pay-up.

He gave McGregor a package with several types of cheeses, honey, coffee, and other Winchester area products.

"The whole idea was to have both communities involved to promote both villages," said McGregor.

The second week of April was good for Linda Bowers. For the first time since she was involved with the Spring Home and Trade Show, it sold out.

"It's just incredible," said Bowers.

Meanwhile Winchester Hospital was warning of possible bed closures after passing its 1992-'93 budget.

The cuts came after the Ministry of Health decreased funding to one per cent. However Executive Director at Winchester Hospital said the cuts wouldn't affect the care patients receive.

The third week of April began with a blast when Dalton Barkley, of RRI Williamsburg, barricaded himself insile his home and fired 42 shots into the air.

Police cordoned off the area and 12 hours later Barkley surrendered.

Over in Ingleside the Lancer Community Center finaly opened after 10 years of planning and construction finaly ended.

The Center was a multi-purpose complex comprised of a gymnasium with a folding stage, weight room, meeting room, food servery and recreation department offices.

"Now the dream is a reality," said MPP Noble Villeneuve.

Iroquois residents were looking at a 3.5 per cent increase in municipal taxes during the last week of the month.

Reeve John McAllister described the budget as, "lean."

"It's a realistic budget. There's no fat," he said.

But most people weren't too concerned with taxes because they had Upper Canada Village celebrations to attend. The traditional celebration kicked off with a two-for-one admission fee.

Games for children, the new Village Cafe, and the air-conditioned, newly renovated store highlighted the opening.

"It was a good kick-off," said Manager Paul Deault.

May

Coronary Health Improvement Project, headed by nutritionist Dr. Hans Diehl, filmed a "documercial" with an audience of 200, and sponsored a luncheon at the former Seafarers Training Institute. At the time, the General Wellness Corporation, a small publicly-owned health company based in Albany, New York, was negotiating to purchase the building, with its owner, Tom Kaneb. It was planned to use the institute as North American headquarters for CHIP and the GWC.

Les Cruickshank, long-term Morrisburg resident and president of Cruickshank Construction Ltd. was elected president of the Ontario Road Builders Association for the 1992-3 fiscal year.

Parking changes under the BIA project came under attack by angry residents, who were especially annoyed by the elimination of parking spaces in front of the mall.

The Village of Morrisburg taxes saw a 3.4 per cent increase over the 1991 residential mill rate, resulting in a $90.72 increase in taxes for the public school supporter.

The first annual yard sale in Williamsburg was a huge success, as hundreds of people slowed down to shop as they went through town. Most local merchants participated in sidewalk sales, joined by out-of town vendors, and residents holding garage and yard sales.

The Morrisburg 125 Committee organized a 125-day long summer celebration to mark Canada's 125th anniversary. Council kicked off the season with a declaration by town crier Cam Martel on May 17, announcing the 125 days of summer as law.

Morrisburg Council also announced the SPIRIT (Special Pool of Interested Residents and Involved Taxpayers) Volunteer program, as a means to enlist volunteer help for various projects, and to keep village expenses down.

The Village of Iroquois announced a 3.97 per cent increase in municipal taxes.

The May 27 edition reports an accident on the St. Lawrence River, as the freighter EMELIA DESGAGNES hit a speed boat carrying six boaters. Bryan Dawley of Morrisburg assisted the following boaters to safety in his fishing boat. Robert McWilliams, Randy Wishers of Brockville, Tracy Chant of Athens. Beverley Wishers and Tammy McWilliams also of Brockville followed the boat to shore.

Williamsburg fireman Lyle Gallinger was honored at a retirement party for 31. 5 years of service.

Reflections 1992



June

Summer got under way during the month of June and Seaway District High School was busy preparing and staging its twenty-fifth anniversary. The highlight of the reunion was the dance held at the Morrisburg Arena. *Eddy and the Stingrays* played to a packed house.

"The weekend was a total success," noted Reunion Committee Chair, Sherry Corden Fairweather afterwards. "Everybody had a good time."

In other news to hit the front page during this first week of the month, Susan Shaw was named Chair of the Public Liaison Committee of the SD&G Waste Management Master Plan.

"Why wait for a new landfill to start a reduction program," said Shaw. "The time to start is now."

During the second week of June, Morrisburg Council requested the Provincial Governments help for what they perceived to be an insufficient policing situation.

With the retirement of Sergeant Eric Riddell and Constable Roy Guse the Morrisburg OPP was strapped for officers. Nevertheless the government wouldn't allow replacement officers due to budget restraints.

Meanwhile, over in Williamsburg a local mother was celebrating her son being selected to become an astronaut in the Canadian Astronaut Recruitment campaign.

Dr. Dafydd Rhys Williams was selected from 5,330 applicants to join the program.

"The last time this took place, Dr. Roberta Bondar was chosen," said Mrs. Williams. "It's really exciting."

Turning to the third week of June, Terry O'Reilly was appointed the first Canadian director to New York's Seaway Trail Inc.

The appointment took place aboard the Islander IV, a 500 passenger St. Lawrence cruise vessel. More than 300 people attended the ceremony.

While all this was going on five grade two students at Morrisburg Public School were officially recognized as authors.

Christine Kirkwood, Carrie VanAllen, Laurie Irvine, Elizabeth Laurin, and William Shields co-authored the book Justin and the Dinosaur as part of the Kids are Authors Competition.

The last weekend of June was a wet one but for participants in Morrisburg's first Giant Yard Sale nothing could dampen their enthusiasm.

More than 30 households participated in the sale bring all sorts of people out to sample the bargains.

"There was a good crowd, with a lot of out-of-towners," said Committee Organizer Kim Campell. "It was fun."

In Hamilton, Ontario, Williamsburg resident, Trevor Tolley was elected to the provincial executive of the NDP party.

"It was good to be elected because there were a lot of big city delegations there," said SD&G and East Grenville riding president Art Carkner.

As for Tolley, he was very pleased and surprised by the outcome of the vote.

"This is the first time a delegate, not on the slate, has been chosen in 10 years," he said.



July

The July 1 edition reports the relocation of the Small Claims Court from Iroquois to Morrisburg at the Ontario Court Provincial Division in the Shopping Mall. Changes had the effect of increasing jurisdiction of flaw suits from a limit of $1,000 to $3,000. However, changes were administrative only, and courtroom sittings were to continue at the Civic Building.

After much controversy, the Dundas Association for Community Living amended a by-law to restrict qualifications for a seat on the Board to Dundas County residents only. President of the Board of Directors, Trevor Tolley explained the Board should represent the community's interests. "We need people who can articulate the interests of the community and those who have handicapped relatives in common."

In the Winchester Hospital annual report, acting director Roy Glassford reported a $101,788 surplus of revenue over expenses due to an increase in Ministry of Health payments, and a 17 per cent increase from other sources of income. At the same time, there was a slight increase of 1.3 per cent in over-all expenditures.

The SD & G Public School Board and elementary teachers ratified a two-year collective agreement,for a 1.7 per cent salary increase from January to August 1994.

Morrisburg resident Bryan Dawley received four certificates of bravery at the Morrisburg Village Picnic. Dawley saved the lives of Bob Johnston and John Johnston in 1990, when he saw that their canoe had capsized in the St. Lawrence River.

On May 23, five boaters jumped into the St. Lawrence River to avoid a collision with a 10,000 tonne freighter. Dawley assisted three boaters, Robert McWilliams, Randy Wishers and Tracy Chant, before the freighter rammed the speedboat which they were in.

Close to 1,000 former students took part in the Morrisburg Collegiate Institute Reunion 92, and almost 800 alumni and guests participated in the roast beef dinner at the Morrisburg Arena.

The SD & G Public School Board of Education was allocated $1,002,400 from the Ministry of Education under the "Jobs Ontario Capital" program for renovations and alterations. Iroquois Public School received $658,400 for an addition and renovations, and was one of four area schools to receive funding .

The tourist trade declined, as approximately 31 per cent fewer visitors were reported by Upper Canada Village from April 1 to July 5. Local tourist operators also reported decreased visitation and sales from last year.

Crysler Park Marina was promised $1 million by the Ministry of Tourism and Recreation, to construct a new marina building, new docks, shoreline improvements, boat ramp, cruise boat moorings and dredging.

Local farmers and artisans started the Upper Canada Farmers Market, open Saturdays at the Upper Canada Playhouse parking lot.

Iroquois Council announced a proposal by Enviro-Desorption Inc. to set up a soil recycling plant in the Iroquois Industrial Park.

Winchester Hospital appointed director Don Smith.

August

During the annual Tubie races Steve Cruickshank and his crew captured their third consecutive crown and beat their 1990 record by three minutes and 46 seconds.

The new record now stands at 23 minutes and 56 seconds.

Coming in second was a team captained by Brian Swerdfeger just 17 seconds off the pace.

"We couldn't lose them," said Cruickshank of the Swerdfeger crew. "They were right there the whole time."

Meanwhile in ethanol news, the Seaway Valley Farmers Energy Co-operative signed a five year license agreement to use new technology that uses the substance rather than other fuels.

Ethanol is a renewable fuel that can be made from corn, or other materials such as wood chips. Cornwall MPP John Cleary said the new technology will have dramatic cost savings with the next few months.

"Producing this environmentally friendly fuel will not only conserve our non-renewable resources, it will also go a long way towards assisting our agriculture industry," he said.

During the second week of August a public meeting to discuss community concerns was expected to take place before October.

Councillor Larry Schnurr said too many concerns had been expressed to members on council to ignore them.

"Some have complained that people are using the park for golfing practice while children play," he said.

An exact time for the meeting was discussed but not available at the meeting.

Over in Winchester the Dundas County Dairy Princess was acclaimed during a year when participation in the event was tailing off.

Terri Hoy was crowned princess by outgoing princess Lisa St. Pierre.

"We're very fortunate to have an outstanding person representing our county this year," said Chairman George Ennis.

An early morning fire greeted readers on the front page of the August 19th issue of the Leader. Eckel Industries caught fire in the paint room around 5:15 a.m. causing $250,000 worth of damages.

"We're cleaning, repairing and scrapping what needs to be," said Eckel manager Blake Noon.

Over at the Winchester Hospital, an old X-ray unit was being donated to Guatemala. WDMH was installing a new state-of-the-art unit and felt the old one was too valuable to throw away.

Therefore a group of workers took the old X-ray equipment apart and presented it to Guatemalan Minister Antonio Castellanos.

"We hardly have anything at our center," said Castellanos. "It will be a great help to the 50,000 people in and around the center."

The month ended on another positive note when Lance Cassell, a Morrisburg Public School student, qualified to be on CJOH's *Home Grown Cafe*.

Producer Joel Stapansky was touring Eastern Ontario auditioning thousands of kids and picked Lance to be one of the contestants on the show. That was the first time a Morrisburg youth had ever been selected for the show.

"When I got the call I was bouncing off the walls for the next day," said Lance.

Meanwhile, over at the Morrisburg and District Pre-School Association, parents were told they'd have to wait a while longer for any daycare services.

The Ministry of Community and Social Services had not approved their application for grant money and as a result many children were in danger of finding alternative day-care facilities once school started in September.

"We're on a list so it's just a matter of time," said Pre-School Association Co-ordinator Jayne Hill. "But I have no idea how long the list is or where we are on it."

September

In the September 6 edition, Reform Party Stormont Dundas riding association president Preston Manning announced the Party's national leader Preston Manning would visit Morrisburg on October 6, on a tour through the riding.

A tragic fire gutted the historic Dundela Church, and the resource center known as the House of Lazarus Matilda Resource Center. Arson was suspected in the blaze.

After 22 years in the sporting goods business, owner of Charlie's Sport Shop, Charlie Cassell, announced he was selling the business to Morrisburg residents Bill Morrow and Dr. Gerry Rosenquist.

Morrisburg resident Gord Thom donated $10,000 to purchase post-editing equipment for the new Communications and Technology Lab at Seaway High School.

The September 16 edition reports a meeting between Canada Post Community Relations manager Laszlo Szabo and Carman Court residents, angered over the appearance and accessibility of their group mail boxes. Szabo said he would bring the Iroquois residents wish for super mail boxes to the attention of his superiors.

Seaway District High School reported an increased enrollment of 49 students. The student population rose from only 465 two years ago to to 514 in September.

Due to budget restraints, the St. Lawrence Parks Commission announced a shortened season at Upper Canada Village, with a September 27 closing date. However, guided walking tours were to continue until October 12.

At a September 21 council meeting, owner of Bill Tupper's Bakery, Bill Tupper, voiced the dissatisfaction of East End merchants with the Business Improvement Area project and levy. Storeowners wanted the by-law rescinded, since they couldn't see any value in improvements at the East End in return for their levy, and that all major changes had taken place in the rest of the plaza.

Reeve Gord McGregor explained the by-law couldn't be rescinded until the merchants three-year commitment to the Village was paid off.

Morrisburg Lions launched a food drive for the House of Lazarus, netting over $4,000 in canned goods and donations for the food bank.

In the September 23 edition, owner of Seafarer's Institute, Tom Kaneb and Dr. Hans Diehl confirmed the deal to purchase Seafarer's by the General Wellness Corporation had expired.

A total of 342 dogs and cats were vaccinated for rabies at the Morrisburg Fire Hall. The numbers represented an over 75 per cent increase over last year.

The Stormont Dundas Reform riding association chose its candidate Annette Turner, a South Mountain school teacher from a choice of three, including Cornwall businessman Martin Labelle of Cornwall and Harold Theede, retired aircraft maintenance supervisor and consultant to the Department of National Defense.

— continued on page 1

SPORTS Reflections 1992

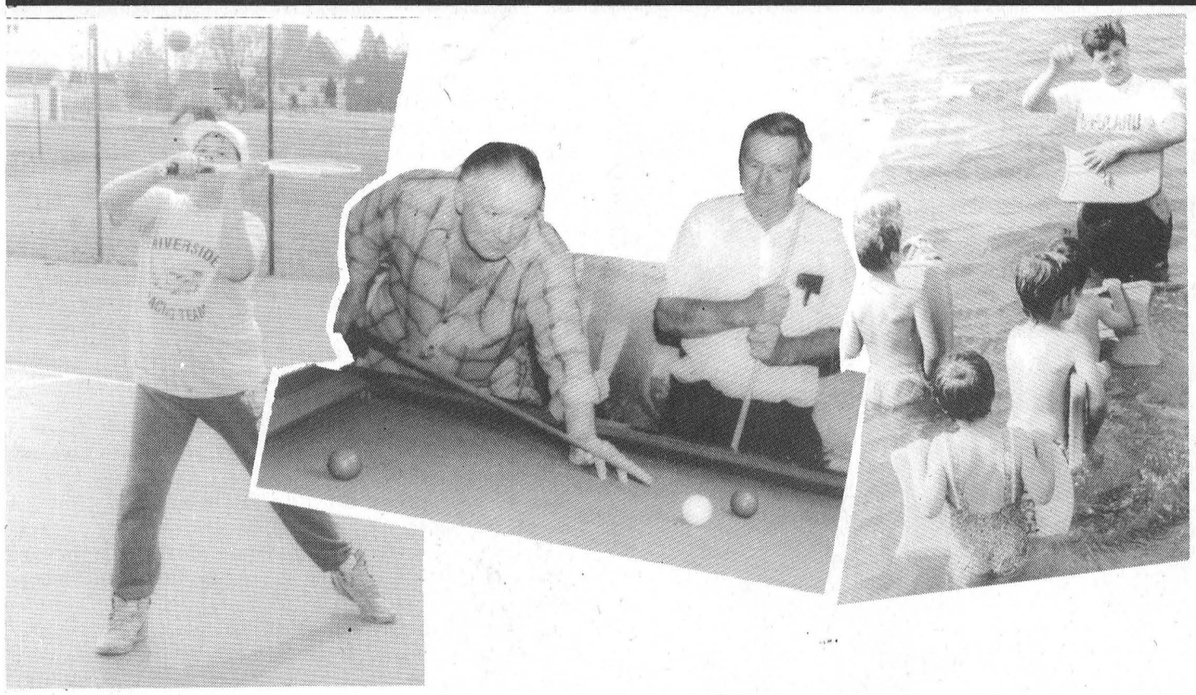





January

The winner of the Zone 1B playdowns for the 1992 Gore Mutual Schoolboy Curling Championship played here was Brockville. The team won against Seaway District High School's rink of Ed Morrell, Nelish Chande, Jon Ball and Joey McCooeye in the final game, 9-2.

It was down to the wire in Jr. B action, and the Morrisburg Lions were still hanging tough at the top of the St. Lawrence division. With a little help from the Alexandria Glens or the Kemptville 73's, Morrisburg would take the division championship. Two points separated the Lions with the second placed Winchester Hawks.

Graham Houze skipped his team to victory lane at the annual President's Bonspiel. Houze's team of Brian Johnston, Rick Stanczak and Lorna Francais topped the full house of curlers.

Five Jr. B Lions made the All Star roster. The game was to be played in Winchester January 25th. Goalie Jeff Hopkins, forwards Mike McAllister, Randy Mullin, Rob Domanko and Andrew McEwan, along with defenceman Mark Donnelly would be lacing up for the St. Lawrence division, and both Yvon Besner and Rob Casselman were chosen as alternates.

Perfect scores were something of the norm in the men's dart league. Scores of 180 were shot by Gary Hart (3), Guy Hart, Fred Devaul, Ivan Shearer and Gary Bradford at this midway point in the season.

The Dixon's Corners co-ed volleyball team won the Dundas Jr. tournament for the third consecutive year. The tournament was held at Nationview.

February

In the Broder Bonspiel's 44 years of existence, the last time a Morrisburg rink made it to the final rounds happened in 1964. The team which did it this year was the rink of Ricki Cottrill, Sandra Brunt, Brenda Lyon and Barb Rabideau.

Steve McCann picked up the Joe Billings Memorial trophy for his goaltending efforts in the 14th annual Chubbs Hockey Tournament.

In front of a standing-room-only crowd, the Morrisburg Jr. B Lions used the momentum from their loyal fans to post a 5-3 St. Lawrence division pennant victory over the Winchester Hawks Monday, February 10th in the Eastern Ontario Jr. B Hockey League. Morrisburg was down 2-0 at the first-period break, but kept true to form as they came back to tie the game at three apiece in the second. Yvon Besner led the scoring with a natural hat trick, his third goal was the winner just four minutes into the final period.

The Jr. B Lions led the awards' parade from Williamstown with four of a possible six. Rob Domanko was the year's Rookie with 52 points on 16 goals and 34 assists. Sportsmanship and Ability went to Mike McAllister. Mark Donnelly took the Best Defenceman, and Scoring Champion was Randy Mullin. The remaining awards went to Winchester as the MVP was Todd Marcellus and the Best Goalies were Dale Wilson, Shane Whittenburg and Marc Juneau.

The Bantam B Lions continued with their winning performance as they swept a pair of games in the week's play. They took advantage of three powerplay opportunities to win 7-5 over South Grenville.

March

The Morrisburg Figure Skating Club held its annual carnival in front of a packed house of spectators. *Disney on Parade* was spectacular in color and costume as the youngsters dazzled their audience.

After dumping the Kemptville 73's in the first round of the division playoffs, the Lions and the Hawks were about to go face to face to determine the Alex English winner in Jr. B action. Both reeves Gord McGregor (Morrisburg) and Bruce Kerr (Winchester) wagered a little bet on the series.

The EOSSAA Curling Championships were played in Hawkesbury and two of the three junior teams from Morrisburg captured bronze medals. The girls' team of Marianne Grenkie, Julianne Grenkie, Amy Cooper and Sylvia Lehman, and the mixed team of Jeff Casselman, Jennifer Torres, Spencer Cooper and Steacey Weagant were the winners.

The Lions won over the Hawks in Jr. B action and they did it in front of a home-town crowd of 2,000 plus to claim the St. Lawrence division title with an 11-5 victory. Morrisburg was pumped from the start as they were up 5-0 after the first period. Tug Mullin was awarded the MVP of the game as he scored three of the goals.

In town league hockey action, Charlie's Sport Shop only needed two of the allotted three games in the final series to bounce the F-Team for the hardware. In an exciting overtime finish, Glen Mackler scored the winner with seven minutes gone in the extra period with the assist going to David Wharry.

April

Jeff Hopkins had a stellar performance for the Morrisburg Lions in the Rideau-St. Lawrence Jr. B pennant action over the Westport Rideaus. A 10-3 win gave the Lions a 3-1 lead in the series. The winner of the series was scheduled to take on Perth who had defeated Metcalfe in four games straight.

Doug Casselman, coach of the Morrisburg Jr. B Lions, was awarded Coach of the Year, a new trophy donated by Arnie and Jude Lawlor in honor of William and Phyllis Dillabough, and voted on by the staff of the Morrisburg Leader.

The fourth annual *Tournament of the Stars* was held here and two local teams, Don's Rockets and the Green Machine, walked away with the top honors.

Cardinal native, Peter Hoy was selected as one of the Boston Red Sox pitchers. The 6'7", 230-pound, well-rounded athlete was best known for his sinking fastball. While at AA New Britain and AAA Pawtucket, he had a total of 20 saves, 15 with New Britain with a 1.46 ERA and five with Pawtucket with a 2.38 ERA.

The Morrisburg Pee Wee B Lions used a pair of empty-net goals to clinch the Upper Canada Minor Hockey League title against Brockville. Although the Lions played without a few key players due to injuries, coach Rick Darling was impressed with his club. "Everyone picked up the slack," he said. "They really pulled together."

The Jr. B Lions won out over Westport for the Alex English trophy and were tied at one game apiece with the Perth Blue Wings for the Citizen Shield. Coach Doug Cassleman felt his boys could take the Blue Wings, but they had to stay sharp.

May

The Riverside Raiders and Pigeon Island squared off on the diamond at Riverside Heights to kick off the start of the South Dundas Industrial Fastball League schedule. The Raiders were clubbed for 11 runs in an 11-7 upset. In the second game of the double header, Iroquois blanked Williamsburg, 4-0.

The Seaway Juvenile Devils claimed a silver medal at the National Broomball Championships at St. Hubert, Quebec. The girls showed good self control and determination throughout the competition. Christina Rombough claimed an MVP award.

At the senior men's snooker competition held for the residents of S.D. & G., Gerald Adams emerged the winner and claimed the right to play in the Provincial Senior Games to be held in Hamilton later in the summer.

Big winners in the Dr. Locke golf tournament held at the Cedar Glen Course were Gary McMillan and Bert McIntosh as the pair teamed up in the two-man scramble and fired a 66 low gross. The low net winners were George Bloom and Syd Davis with a 50.5.

Ernie Beckstead was chosen the starting third baseman for the Ottawa/Nepean Canadians' baseball team. After three weeks of practice, he received a phone call from the head coach who told him he had made the final cut.

Fred and Celest Guse of Iroquois opened an equestrian day camp centre for kids eight years of age and older. They held an open house where prospective riding clients could take a look at the new riding facilities which includes an indoor arena, classroom and outdoor arena.

June

The Williamsburg Mafia Motorcycle Roadracing Team was featured in this month's June 3rd issue. The trio of Jamie McIntosh, Jamie Barkley and Scott Douglas were enjoying a successful racing season competing at such tracks as the Race City Speedway in Calgary Alberta and the Atlantic Motosport Park in Nova Scotia. Each raced Kawasaki Ninja 750-ZX7 motorcycles.

The S.D. & G. Senior Games shuffleboard elimination tournament was held here with Morrisburg's Edie Whittaker and Roger Dorrell taking the gold medal. Silver went to Iroquois' Myrtle Reynolds and Clare Reynolds, and Crysler's Julliette Champagne and Ernest Legault won the bronze medal.

Morrisburg's Shawn Disheau aced No. 18 at the Morrisburg Golf Club during the first qualifying round for the Border and Valley League teams. He used his driver to nail his first hole-in-one on the par four, 255-yard hold.

The first *Cycle for Living* bikeathon sponsored by the Dundas Community Living Association and Myron Van Allen, netted approximately $3,000. John Francis of Morrisburg won a bicycle for collecting $931 in pledges, and four-year-old David Hughes of Prescott claimed a $50 prize in the children's category.

Camp Merrywood was $26,000 richer after the third annual Triathlon was held. Overall, there were 30 teams involved and close to 1,000 individuals, which made the '92 version the most successful yet.

July

There were 62 teams who turned out to take part in the second annual Brewers' Beach Volleyball tournament at Farran Park at Ingleside. The crowd was twice as large as the previous year. Close to 1,000 players and spectators flooded the beer gardens, beach and picnic area at the park. It was estimated that around $5,000 was raised for the Lancer Community Centre in Osnabruck Township.

The Morrisburg Mets hung their Jr. B Lacrosse 1968 Eastern Canada Champions' banner in the arena over the MCI-MHS Reunion weekend. The boys on the winning team of '68 were pictured in The Leader.

Brian McNairn, Randy Casselman, Fred Harper and Tim Smith filled the top four A spots on the Valley League team. Blake Barry and Tony Cummins claimed positions five and six on the Border League team. For the women, Barb Sheridan was the low gross leader for the Valley League qualifying round. Barbara Blackburn and Bonnie McNairn picked up the number two and three positions for the A flight women.

The Morrisburg Minor Ball Association purchased a new batting machine to help beef up skills. The Lions Club footed the tab for the 40-foot screened batting cage, and pitching machine, but the MMBA was going to repay the debt with profits from its use. The price tag on the new equipment was approximately $3,000.

August

Steve Cruickshank and his crew captured their third consecutive Tubie title here and as an added bonus, beat their record time set in 1990 by three minutes and 46 seconds, setting the new record of 23:56. Just 17 seconds behind them and pictured on the front page of The Leader was the team of Brian Schwerdfeger, Tim Casselman, Ron Wood, Karen Gray, Kevin Henderson, Sherry Henderson and Karen Gowanlock.

Rick Barkley opened a driving range at the Bouck's Hill Quarry. For $3.50 the golfer could hit a bucket of 40 balls into or across the 300-foot quarry. His plans are to have the driving range running full tilt by the spring of 1993.

A feasibility study for an expansion of the Iroquois Golf Course was reported in this issue of The Leader. The study was in the works by the Village of Iroquois and the Golf Course representatives to examine all angles of expanding the nine-hole course to 18.

The Morrisburg Big League team claimed second place in a baseball tournament held here. Cornwall and Morrisburg met in the final round and after extra innings, the home team had to settle for a second place finish.

The Men's Valley League team defeated the competition at Summer Heights which included a takeover at the awards table. Fred Harper, Ron Lapier, David Wharry and Jack Newsom all won individual trophies for the low gross scores of their divisions. The women put together a total of 1,299 strokes to win the Valley League competition held at Iroquois. Barbara Blackburn led the team with an 87 low gross score.

September

The annual charity golf tournament for the Heart and Stroke Foundation raised $600. Doug Knights had the low gross of the day with a 76 while Sharon Whitteker took the low gross for the ladies with a 105.

Richard Greer of Cornwall claimed the low gross prize at the annual Morrisburg Open. Nick Lee of Morrisburg was the low net winner.

The Williamsburg Blasters took Cecil's Flyers in two straight playoff games to take the Williamsburg Mixed Blooperball hardware for the third year in a row.

Former Morrisburg Leader reporter Neil Cameron became a member of the Tyee Club of British Columbia for his 35-pound salmon caught from a row boat, with 20-pound test line.

The Morrisburg Lions Club finished renovations to the Morrisburg Arena canteen. It was expanded four feet forward and had a working area installed at the back.

The Good Sports were eliminated from the blooperball playoffs by the Hodgsons who finished second in the standings at the end of the season. The final game saw the first-place Good Sports go down in an 8-3 final.

The C.E. Robinson Trophy went to Todd Murdock at the Upper Canada Open for his low gross score of 153. Anna Warner took the prize for the longest drive as she fired a shot 206 yards on No. 1.

The Morrisburg and District Minor Hockey Association hosted a gigantic bake and apple sale to help raise money for the association.

The owners of the Ingleside Bowling Lanes, Brenda and Garry Brownlee, were looking forward to the upcoming season with the new electronic scoring machines. The cost of the new unit was approximately $140,000.

October

The Morrisburg Jr. B Lions lost their home opener to the Winchester Hawks 5-3 but not because of the goal tenders according to Coach Doug Casselman. The team was flat, said Casselman as he was looking forward to a good game against the Hawks. He also felt that because Tug Mullin was gone from the team this year, the leadership was lost.

It was announced that Morrisburg's Kathy Johnston was going to be serving at the second vice president on the Board of Directors of the newly amalgamated Ontario Ladies Curling Association.

Morewood claimed a 4-0 decision over Winchester B to take the Jr. Boys East Division title in Dundas County public school soccer action held here.

In town league action, Parker's Paint got by the White team 9-2 led by Al McNairn with a hat trick and two assists. The Hills also won with an 8-3 count over the Green team, and the Flyers cruised to a 7-2 win over the Blacks.

At the first open dart tournament at Riverside Heights the team of Rick Barkley, Don McMillan, Gary Hart and Bobby Jack Hart claimed the $300 first place prize. There were four perfect scores shot during the day, and 16 teams involved in the tournament.

Brook and Nelly Leightizer and Chris and Nancy Barkley swung and swept their way to the top in the annual Swing and Sweep competition. There were 72 golfers and curlers combined.

November

Jamie McIntosh finished fourth overall in his motorcycl roadracing season and the Williamsburg Roadracing trio o Jamie Barkley, Scott Douglas and McIntosh were feature in an article in The Leader. The boys were finishing thei racing season with a sponsorship hunt in hopes to compete competitively next season.

The Pee Wee B Lions' first game of the season got off on the right note here when they downed the North Dundas Demons 9-1.

The MDMHA set out on a lotto calender selling spree. Dale Lewis, the one who spearheaded the money-making scheme, said that if all went well, the association could make close to $15,000.

Coach Doug Casselman was impressed with his Jr. B Lions as they posted two weekend wins. Their first win was over Alexandria, 8-3, then they skated to a 12-6 win over Athens. Casselman felt the boys were getting back on their winning track and was all smiles because of it.

Brinston resident Bill Ault was appointed by the Ontario Soccer Association to the assistant coach's position at the Ontario Provincial Girls Under-17 team based in Toronto.

About 87 per cent of the Iroquois Golf Club members voted in favor of expanding the existing nine-hole course to 18 holes. The expansion committee was hoping to get a favorable report from all others involved in the project.

Captain Bills took the Williamsburg Oldtimer's tournament hardware at a tournament held here. The Dundas Flyers were runners up in the action.

December

Area snowmobilers were praying for a little snow as they geared up for the winter season with an open house and bakesale. Many new snowmobiles were on display at Jim's Motoski on Flagg Road. He reported that snow sleds were hard to come by this year as most of the new ones were hard to hold for any length of time and the old ones were being passed down from generation to generation.

Morrisburg's senior men's team of Gerald Adams, Jack Cole, Gerald Wynands and Ron Emberg took the first round of the Parnell Cup held here.

The Jr. B Lions topped the St. Lawrence division thanks to leading scorer, Yvon Besner who had 19 goals and 26 assists for 45 points. They beat CharLan 10-3 and the Brockville Tikis 7-4.

The Morrisburg Figure Skating Club hosted their third annual invitational. A new trophy this year, the Gordon Brister Memorial was presented to the Kemptville Figure Skating Club for its participation in the event.

The new Pro Select lottery game hit Mustard's Variety of Iroquois. Betting sports fanatics could wager between $2 and $100 on three, four, five or six hockey or football games.

The Jr. B Lions earned a berth in the Boxing Day tournament to be held at Renfrew. The team ousted CharLan for the right to join Winchester and represent the St. Lawrence Division.

Seaway's team of Jon Ball, Jeff Casselman, Josh Adams and Spencer Cooper claimed the Gore Mutual Insurance Schoolboy Playdowns for Zone 1B held here. They defeated last year's winning Brockville team 10-5.

Angels take ladies' hockey cup

SPENCERVILLE—Charlie's Angels came out on top of a girls' hockey tournament held here Saturday, hosted by the South Grenville Rangers.

Coach Gary McInnis said the girls played well and he was pleased with their efforts throughout the tournament.

"We had excellent goaltending," he said. "It was a good tournament."

Tammy Mayhew picked up a shut out performance in her first game of the tournament where Nepean was blanked 7-0 by the Angels.

Morrisburg led 4-0 and 6-0 at the breaks and added a final counter in the third period for the big finish.

Allison Banford got things rolling at 9:23 of the first period as she was assisted by Jamie Notman.

At 5:28 Isabelle Charlebois scored from Kelly Lackey, and less than a minute later Lackey found the net from Notman's pass. At 2:39, still in the first period, Julie Gurnhill scored to post the 4-0 lead at the first break.

The assist on Gurnhill's goal went to Charleboise.

In the second period, Joanne Laroque scored at 9:33 of the frame, and with 5:21 remaining Charleboise spread the lead to six after two periods of play.

Gurnhill picked up a pair of assists on the goals while Notman added a single helper.

The team's final goal came at 7:14 of the third period when Jennifer Adams scored from Kim McInnis for the 7-0 final.

The MVP for the team's first win of the tournament went to Julie Gurnhill.

In game two, Charlie's Angels met up with Cornwall where they scored one goal in each period to save a 3-2 win and a spot in the final game.

Allison Banford was named the game's MVP thanks to the tying goal and the winner in the third period with 4:20 left to play.

Notman had the first goal for Morrisburg as she scored at 9:06 in the opening period. Jennifer Adams picked up a pair of assists, and Lackey had a single helper.

Scoring for Cornwall were Allison Lebend and Tricia St. Thomas.

Another shutout was credited to Mayhew for her final game performance where the Angels took a 4-0 tournament win over Embrun.

Jennifer Adams was awarded MVP of the final contest as she scored two goals, both in the second period just 21 seconds apart.

Joanne Laroque opened the scoring for Morrisburg with only 17 seconds left in the first period. Gurnhill was there for the assist.

In the second period, Adams' two tallies were clocked at 9:33 and 9:12, and Allison Banford ended the scoring race with 5:24 to play in the second.

Assists went to Julie Maxwell, Lackey and Notman.

The Angels were assessed with six minutes of minor ofences and Embrun suffered through 10 minutes of penalties.

Exhibition action

The Angels started their winning streak against the RCAF Hurricanes on December 18 with a 7-3 upset in exhibition play.

Morrisburg led 3-1 after the first period on goals from Gurnhill, Adams and McInnis.

Angelle Bissonette scored the only tally for the Hurricanes in the first period.

In the second frame, Adams notched a pair en route to a four-goal game, and McInnis scored her second of the contest.

Replying for the Hurricanes was Heather Smith with a single tally at 4:24 of the period.

In the final frame, Adams scored from McInnis for Morrisburg's last goal and Bobbie Primeau retaliated for the opposition.

The Angels were assessed with five two-minute minors while the Hurricanes took 14 minutes in minors.

The Angels' next home game is January 7th against Spencerville I at 7 p.m.



As good as gold

Trisha Elliott (left) recently achieved her gold artistic award from the Morrisburg Figure Skating Club, which she says, was her goal from her early skating years. Monday, Trisha was presented her placque, certificate and achievement pin from CFSA chairperson, Ruth Barsi (right). Her gold artistic performance incorporated the piece, "The Rise of Women".

Riverside men's darts

RIVERSIDE HEIGHTS—The Hart Foundation is in sole possession of first place once again in the men's dart league, but just one point off the pace are the Par Darts.

The Hart Foundation picked up 10 points last Tuesday led by Gary Hart with four outs, a 140 and four 100 highs. Cory Whittford (spare) took three outs and tossed two 140's, 123 and 3x100 high scores. Guy Hart had two outs, a 140, 123, and 3x100 highs and Doug Thorpe tossed a single out and a 100 high.

The Par Darts ended with nine wins on six outs from Rick Barkley (140x2, 123, 100x7). Randy Leclair had three outs and four 100's and other highs came from Don McMillan with a 125, 123, 121, 115, 100x3 and Ken Holland with a 140 and 2x100.

The Shearers also ended with nine outs led by John Gummeson with four outs and a 125 high. Oral Sommerville (spare) had two outs and four 100's. Ernie Duval tossed three outs, a 117 and a 103 high. Mike Lortie also had a high of 132.

Frank Marriner led the Bradfords to eight wins on three outs and a 100 high. Ron Bradford tossed two outs, a 121 and seven 100's. Don Lewis had two outs, a 125 and 2x100, and Cecil Lewis tossed one out and highs of 119, 117, 100x3.

The Devauls ended with five outs on three wins from Mert Carbino (100), and one each from Fred Devaul (132, 128, 110, 100x3) and Tom Shearer (100).

The Becksteads took four wins on two from Ernie (100x3), one from Ernie Jr. (120X3, 135, 100X4) and one from Lyle.

Standings

Hart Foundation	116	Bradfords	73
Par Darts	115	Shearers	67
Becksteads	89	Devauls	62

Legion darts

MORRISBURG—The Wadds saw they were getting close to the bottom of the heap last week, so they decided to do something about it.

The team combined for 14 points and shut out their opponents, Jean's Machines in seven games straight and are now tied for second place in the Legion mixed dart league standings with the Skin Heads.

Carol Donnelly kept true to form as she fired four of the outs and tossed a 100 high. Terry Laurin took two outs and Faye Froats (100 high) had one.

The Skin Heads took four games from Bob's Girls led by the chief, Lyndon Casselman who fired a perfect score 180 and tossed two outs. Ann Robinson had two outs as well and tossed a 119 high score and a bullseye. Laurie Day had one out and three bullseyes as well.

Joan Smirle and Bob Henophy had the outs for Bob's Girls and bullseyes were fired by Bonnie McNairn, Alice McNairn and Smirle had two.

The Classic's '92 moved into first place on five wins over the Cardinals.

Mike Howie fired four of the outs and Sarah Merkley had one. Stan Moore tossed a high of 132.

Millie Alain and Margaret Brown (bullseye) had the outs for the Cardinals.

Bill's Outlaws took 10 points from the Bull Dogs on four outs from Bill Devaul (100x2) and one from Malcolm Gore (105). Dennis Wylie had both outs for the Bull Dogs.

John Summers led Baker's Dozen to eight points on three outs. Terry Baker had one and a 140 high in their games against the Blue Devils.

Floyd Elliott had one out, a bullseye and three 100 highs for the Blue Devils and Lee Kelly tossed two outs and a 105 high. Mary Ann Whitteker had a 100 high as well.

The Wild Cats took four games from Show Time led by Lloyd Smirle with two outs. Audrey Henophy and Carl Schwerdtfeger had one out each.

Phyllis Dawley had all three outs for Show Time. Stan Mabo tossed a bullseye and a 133 high and Doris Ward also had a bullseye.

The No Shows took eight wins from the Night Owls led by Fred Diegel with three outs. Doug Whitteker had three bullseyes and one out and Darlene Gore tossed a 121 high and a bullseye.

For the No Shows, Alec Whitteker had two outs and Carolyn Gale had one. Dalton Dawley tossed a byllseye as well.

Coming up at the Legion on Saturday, January 23rd, is the second steak shoot of the season. Play begins at 1 p.m. and there will be six rounds. Non Legion members are welcome.

On February 13th, an Open tournament will take place and on March 27 there will be a Mixed tournament. The cost is $40 per team of four persons.

STANDINGS

Classics '92	101	Blue Devils	88
Skin Heads	100	Show Time	85
Wadds	100	Cardinals	84
Night Owls	99	Jean's Machines	83
Baker's Dozen	98	Bob's Girls	80
Bill's Outlaws	98	No Shows	76
Wild Cats	98	Bull Dogs	74

Lions bounced Boxing Day in shoot-out

RENFREW—In a way, it was good that they lost.

At least they had enough time off the ice before their meeting with CharLan Sunday.

The Morrisburg Jr. B Lions lost a heartbreaker to Vanier in their opening contest of the Boxing Day tournament.

But it was Vanier who went on to take the tournament hardware, as they defeated the other half of the St. Lawrence division entry, Winchester, 7-4.

The Hawks claimed a 5-4 shading over Carlton Place and posted a 5-3 upset over the Rideau division's Athen's Aeros to advance to the final against Vanier.

For Morrisburg though, it wasn't as picturesque as the team was downed in a three-man shootout as Vanier scored two to Morrisburg's one.

"We were leading with less than a minute to play," said coach Doug Casselman. "We just couldn't hold them off."

Andrew McEwen scored the only goal in the shootout.

Morrisburg was behind at the breaks, trailing 3-1 after the first period and 5-1 after the second.

Yvon Besner was the only Lions to get by Vanier's Patrick Giroux for the first two periods. He scored from Geoff hare at 10:13 of the first period.

In the final frame, Morrisburg came alive and Besner scored a pair of back to back goals to close the gap to 5-3.

Morrisburg took a 7-6 lead with 11:46 gone in the final period.

Rob Casselman scored twice, Mike McAllister and McEwen did the scoring for the Lions.

Alain Gignac scored the tying goal for Vanier to force the shootout.

The team's overtime goals were scored by both Gignac and Stephane Dicaire.

Morrisburg was assessed with 18 minutes of minor ofences and Vanier took 20 minutes of minors.

Scheduled action

The Lions were in Williamstown Sunday where they posted a 10-7 upset over the second placed CharLan Rebels.

Besner led the scoring race for the Lions as he picked up a hat trick, scoring twice in the second period and once in the final frame.

The Rebels outshot the Lions 35-32, and fired five third-period goals but were still unable to take the win from the streaking Lions.

Morrisburg scored three powerplay goals, one shorthanded and their final tally was an empty net goal from Craig Villeneuve with his second goal of the game.

Rob Casselman scored twice, and singles came from McAllister, McEwen, and Josh Gowsell.

Denis St. Jean had a hat trick for the Rebels, while John Edgerton scored twice and singles came from Marc Bellemare and Adam Morris.

Both teams were assessed with 28 minutes of minor ofences.

The Lions host Athens tonight (Wednesday) at 8:15 p.m. and on Saturday they will be in Alexandria for an 8:30 p.m. start. On Sunday, it's back home to host the Winchester Hawks.

Lions scoring against CharLan December 27

first period

Lions: 3:56-R. Casselman: Hare/Besner

Lions: (pp) 7:51-McAllister: McEwen/Donnelly

second period

Rebels: (pp) 8:23: Edgerton: Wylie/Maxam

Lions: 12:35-Besner: Hare/Froats

Lions: (pp) 13:40-McEwen: Hummell

Rebels: 18:07-Edgerton: Wylie/Petry

third period

Lions: (pp) 1:11-Besner: Hare/Donnelly

Rebels: 2:18-Bellemare: Maxam/St. Jean

Lions: 2:44-C. Villeneuve-Pancirov/Froats

Lions: (sh) 6:45-Besner: R. Casselman/ Holmes

Lions: (pp) 7:30-Gowsell: McEwen

Rebels: (pp) 12:57-St. Jean: Bellemare

Lions: 13:47-R. Casselman: Besner/Hummell

Rebels: 17:29-St. Jean: Maxam/Bellemere

Rebels: 18:05-Morris: Edgerton/Wylie

Lions: (eng) 19:56: C. Villeneuve: Pancirov

SOURCE FOR SPORTS

BOXING WEEK BONUS SALE

STARTS MONDAY DEC. 28TH

ENDS SATURDAY JAN. 2ND

All Our Famous Brand Named Ski Wear

Sun Ice • Ditrani • Columbia
Banff • Jupa

T-NECKS WE PAY ALL TAXES

20%-40% OFF AND WE PAY THE TAX!

TOQUES HEADBANDS TURTLENECKS WE PAY ALL TAXES

REPLICA JERSEYS
REPLICA T-SHIRTS & FLEECE
WE PAY THE TAX!

WOLVERINE & HI-TEC LIGHT HIKING BOOTS
FROM $39.99 WE PAY THE TAX

ALL HOCKEY STICKS
(Retail Only)
WE PAY THE TAX

CURLING SHOES • BROOMS
GLOVES • ACCESSORIES
WE PAY THE TAX!

Junior Cross Country Ski Packages
$84.99 (Boots Included)

Downhill Ski Packages with Skis & Bindings
FROM $139.99 JUNIOR

Adult Cross Country Ski Packages
FROM $99.99

Sports Unlimited Ski Bags
1/2 PRICE

SOURCE FOR SPORTS SPORTS UNLIMITED Winchester 774-3346 Prescott 925-4556

Reflections 1992



October

Referendum month was underway when Reform Party leader Preston Manning visited Morrisburg.

Manning spoke at the Morrisburg Legion as a guest of local riding association president Richard Mitchell. He stressed to everyone the cons of the proposed Charlottetown Accord.

The accord will only lead to more bickering, as 27 sections of it call for further negotiations, he said.

"It's doubtful Quebec's demands will be satisfied by the accord," said Manning.

In other referendum new Dr. Gerry Rosenquist was named as a co-chair to the Comite Canada Committee in favor of a yes vote.

Their commitment for a strong and united Canada will be beneficial in obtaining public support in favor of the Constitutional Agreement said Bob Kilger's office in Cornwall.

Stampville Public School was announced to be amalgamated with Iroquois Public School beginning as soon as next year.

The decision was announced after the SD&G Public School board obtained a grant through the JobsOntario program.

The board passed a resolution to proceed with the closure of Stampville Public School but Education Superintendent, Collin Vickers warned the process is not final.

"We will be having further meetings before the process is final," he said.

During the second week of October, Ingleside residents turned out in droves to learn more about the Neighborhood Watch Program.

Officials from the OPP put on a presentation at the Lancer Community Center to inform people about how the program should be run.

Crime in Ingleside was sited as the reason for the meeting. Too many criminal acts were occurring in the town and Constable Bernie Gadbois of the Long Sault Detachment wanted to help inform the community how they could help themselves.

Chair of the meeting, Dorris Lackey was enthusiastic with the response the meeting received.

"This is just great," she said. "I never expected this many people to attend."

After the meeting people signed up and the system was set to be updated and improved. Things will be different in Ingleside from now on, said Lackey.

In Morrisburg, the hockey season was getting underway but ran into an obstacle during the third week of the month.

The Morrisburg Arena was without ice for five days when a brine pump broke. Arena Manager, Don Smithson said people had been asking him the same questions all week.

"It takes time to tell people what's going on," he said.

What it boiled down to was the brine pipe broke and to worsen matters there was a power outage. The result was melted ice.

Revenues were lost during the closure but there was ing that could be done, said Smithson.

y understand that things like this can happen," he We should be back on track soon."

evening's council meeting, a request by Stor- M.P. to have council adopt support for the ccord was rejected.

Gregor strongly opposed the idea.

at this resolution has no place before a he said.

Councillor Jack Notman agreed.

"I can only answer this on a personal basis, and that isn't fair because I don't influence anyone on this," he said.

However by referendum day who agreed and who didn't agree really didn't matter. In the October 28th issue of *The Leader* the front page was filled with all the results from Stormont-Dundas.

The majority of Morrisburg voters voted no in the referendum.

Reform candidate Annette Turner expressed her satisfaction with the outcome.

"I am happy Canadians have expressed their view across Canada and in the riding," she said.

November

The November 4 edition reports the burying of a time capsule by Morrisburg Council to be opened by a future council in the year 2017 A.D. The capsule was an idea of Canada's 125 Committee, and contains memorabilia of the summer's celebrations, and mementoes of what it was like to live in 1992.

Morrisburg OPP reported the quietest Hallowe'en on record, with only a few egg-throwing and pumpkin smashing incidents, and a few area fires. Morrisburg Fire Captain Terry Laurin agreed with the OPP, that things were relatively quiet all over.

Morrisburg Council outlined a new garbage policy for residents. The main changes include a ban on a fourth bag or can of garbage, and the restriction of municipal yard waste pick-up restricted to three days in the spring and three days in the fall. The Village will now compost leaves and yard waste at a site at the end of Prospect Road. Also, telephone books and corrugated cardboard have been added to the regular recycling items.

Lance Cassell, nine-year old Morrisburg Public School student, became the Junior Grand Champion on Ottawa's popular talent show, 'Home Grown Cafe.' Lance recited his way to the top, with a unique performance of the French poem "Little Bateese."

The November 11 edition reports concerns expressed by Matilda residents over a proposed Casco organic Waste Transfer Station. About 75 residents voiced concerns at the meeting which was also attended by economic development officer Terry O'Reilly, and experts from Casco and the Ministry of Environment. The proposal has to have MOE certification and Council's approval before it can be implemented.

At a Morrisburg Council meeting, Fire Chief Les Bilmer announced his resignation after 33 years of service, and 23 as chief. The resignation was accepted with regret, and reeve Gord McGregor noted Bilmer's "dedication to the job and hours put in led to one of the better-trained fire departments, and he had a command over his men."

Council approved a $20,000 recreation feasibility study for South Dundas: their portion after three/quarters government funding is approximately $1250.

The Heart Steps program conducted a CPR (cardiopulmonary resuscitation) blitz at the Civic Center. Thirty-eight attended the one-day course, which is intended to give people the knowledge and skills to help save a heart attack or choking victim.

The November 18 edition reports a temporary lay-off by the Odonto Corporation of 20 employees due to a slowness in sales. The employees were to be rehired after approximately eight weeks lay-off.

Winds near hurricane force tore through the Village the morning of Friday 13, tearing down signs, causing property damage and a power outage.

The SD & G Public School Board announced a tentative September 1993 opening for the proposed $658,400 Iroquois Public School addition.

Matilda Council okayed the proposed CASCO Waste Transfer Station at Third High Farms in the Township.

December

After years of lying dormant the old Locke Subdivision was finally revitalized after Cruickshank Construction took over the project, renaming it Lockewood Heights.

Prior to this a firm based out of Montreal owned the subdivision but failed to proceed with any development plans. Cruickshank was hired out to put in the sewers and water a year earlier but since that time the land had remained untouched.

"For almost a year there has been nothing done on the site," said Cruickshank Construction owner, Les Cruickshank.

But that was quickly changed under the leadership of the Morrisburg company. Less than two weeks after the subdivision was purchased Cruickshank was clearing the land and putting in temporary dirt roads.

"Now that Cruickshank is the owner it's going to move," said Cruickshank. "Our model homes should be complete by late winter."

Thirty-four lots were to be built during phase one of the project. In total there were 70 lots available.

Up the road from Lockewood Heights residents of Williamsburg Township were meeting in an attempt to form a Williamsburg Community Association.

The association was being set up to improve the business climate and community in general. After the two very successful events sponsored in the spring and fall, it was felt such an organization was needed to make things more organized.

"Because of the great successes of the Spring Yard Sale and the Fall Harvest Festival, it has been decided to form a community association," said Anne Allen.

Bylaws were being drafted and a meeting was being set up so the association could elect a board, select a name, and finalize any other business.

The second week of December saw the South Dundas Economic Development Commission upset over the phone service Bell Canada provides communities in South Dundas.

In a letter addressed to the corporate giant Chairman Mart Prost outlined the concerns residents and businesses are finding with the phone service. One of the major concerns was expanding the local calling area.

But Bell Canada said that was unlikely to change unless a community of interest was shown, warranting such changes. And even then residents and businesses would have to pay for any adjustments.

South Dundas represents more than 10,000 people and 400 businesses.

Meanwhile, the Lions Club Christmas Angel Tree program was getting underway in Morrisburg. Unfortunately the sales were sluggish compared with previous years.

Out of a possible 80 names only 50 had been picked up which had program organizer Jack Notman worried.

"It appears maybe the recession is deeper than anticipated," he said.

Nevertheless, Notman held out hope that in the week remaining, that the Angel tree would empty of names and gifts would fill around the Christmas tree.

Heading into the second last week of 1992 Morrisburg lawyer, Doug Grenkie was selected to the Judicial Appointments Committee.

The committee selects Judges at the provincial division, a task Grenkie said was easier said than done.

"It's a big process because everyone on the committee has different ideas about what makes a good provincial judge," said Grenkie.

Grenkie has been in private practice since his call to the bar in 1970.

"It's interesting to take part in ensuring we get the highest quality provincial court judges we can," he said.

Two days prior to Christmas the Leader published its second last issue of the year. Gracing the front page was Jean Cherry holding $1,000 in South Dundas bucks.

Cherry won the Shop in South Dundas grand prize after submitting only two ballots. Surprised by her win, Cherry told the Leader she had never won anything before in her life.

"When they called to tell me I'd won I didn't believe them," she said.

FIREBALL AUTOMATICS INC.
AUTOMATIC & STANDARD TRANSMISSION REPAIRS
Changing The Oil And Filter In Your Transmission Is Good Preventative Maintenance
R.R. 3 WILLIAMSBURG, ONT., K0C 2H0 TEL: 535-2112

Lakeshore Kitchens
ELEGANT HANDCRAFTED CABINETS IN OAK, MAPLE, CHERRY BY
CHARLES E. DROPPO
CABINET MAKER
KITCHEN & BATHROOM SPECIALIST
R.R. #1 MORRISBURG ONTARIO K0C 1X0 Tel: 543-3533

Notman MOTOR SALES LTD.
JOHN C. (JACK) NOTMAN
Highway #2 West
Morrisburg, Ont.
K0C 1X0
(613) 543-4416
"any make, any model, any year"

new year's eve DANCE
MATILDA RECREATION
8:00 p.m. – 1:00 a.m.
Matilda Community Hall
Music By
ROCK-A-BILLY BOYS
$30.00 per couple
Buffet Lunch • Party Favours
Only 150 Tickets Will Be Sold
RESERVE NOW!!!
Tickets available from:
Al 774-6321; Bev 652-2405; John 652-1146
Erling 652-4645; Marlene 652-4978

STRADER'S SALES & SERVICE
"THE RIGHT CARS AT THE RIGHT PRICE"
CONTACT DAVID CASSELL OR GARY STRADER
HWY. 2, MORRISBURG 543-3312

THOM REALTY LIMITED REALTOR
Morrisburg Village Plaza 543-3598
Happy New Year to All Our Friends Old And New!
We value your continued business.
Karen W. Gorrell – Broker/Owner – Res: 543-3195
Gordon W. Thom – Associate Broker – Res: 543-2585
John H. Miller – Sales Representative – Res: 543-3195
Charles (Chuck) Barkley – Sales Representative – Res: 448-3660
Jacques E. Asselin – Sales Representative – Res: 652-2246

TOWNSHIP OF OSNABRUCK
TENDER FOR
OFFICE CLEANING
The Township is presently accepting tenders for the cleaning and maintenance of their office building at Osnabruck Centre. Area of the building is approximately 2000 square feet.
Specifications are available at the Township Office. Please note tender must be submitted on supplied forms.
Tenders should be clearly marked "Cleaning Tender" and addressed to the undersigned.
CLOSING DATE: January 8, 1993, at 4:30 p.m.
Bonnie Dingwall, AMCT, CMM
Clerk
Township of Osnabruck
Box 340
Ingleside, Ontario
K0C 1M0

CLASSIFIED ADS

CHEV-OLDS
UPPER CANADA MOTOR SALES
MORRISBURG

92 Bonneville SE, white, fully equipped, 11,500 kms
92 Beretta (2 to choose), white & gray, V6, auto., air, cassette & more, 16,000 & 28,000 kms
92 Corsica LT (2 to choose), lt. gold & maroon, V6, auto., air, cassette, ABS brakes, air bag & more, 19,000 & 22,700 kms
92 Cavalier, 4 dr. (2 to choose), white & lt. blue, 4 cyl., auto., air, power door locks, ABS brakes, cassette, 23,000 kms
92 Olds "98" Elite, firemist blue, loaded, leather seats, traction control, 9,000 kms
92 Delta Royale LS, lt. green, V6, auto., fully equipped incl. power seat passenger side, 7,600 kms
92 Delta Royale LS, lt. blue, V6, auto., fully equipped, 9,000 kms
92 Delta Royale, 4 dr., lt. maroon, V6, auto., well equipped, 18,500 kms
92 Ciera 'S', 4 dr., (3 to choose) maroon, grey & silver, V6, auto., air, p.w., p.d.l., cruise & cassette, 14,000 to 17,000 kms
92 Grand Am SE, 4 dr., gray, quad four, auto., air, p.d.l., tilt, cruise, cassette, 13,800 kms
92 Lumina Euro, 4 dr, lt. maroon, V6, auto, air, fully equipped. 13,000 kms
92 Lumina, 4 dr, (4 to choose) silver, gray, white, maroon, V6, auto, air, pw, pdl, cassette., from 13,000 to 27,000 kms
92 Ciera SL, 4 dr, lt blue, V6, auto, air, fully equipped. 22,000 kms
Lumina Euro, 2 dr, blue, V6, buckets, fully equipped.
wagon, gray, 4 cyl, tilt, cassette. 13,500
a LT, 4 dr, blue, V6, cassette. 15,500 kms
Royale Brougham, 4 dr., white, fully equipped, 39,500 kms
91 Lumina Euro, 2 dr., red, V6, auto., air, fully equipped, 35,000 kms
91 Ciera SL, 4 dr., maroon, V6, auto., power seat, fully equipped, only 14,000 kms
91 Cavalier, 2 dr., white, 5 speed std., p.s., p.b., cassette, 45,000 kms
90 Sprint, 2 dr., red, auto., p.b., radio, 69,500 kms
90 Caprice Classic Wgn, dk. blue, power seat, fully equipped, 110,000 kms
90 Beretta GT, maroon, V6, auto., air cond., tilt, cruise & cassette, sunroof, only 34,000 kms
retta GT, red & gray, V6, tilt & cruise, cassette, 40,000 kms
a SL, 4 dr., lt. maroon, o., air, fully equipped, kms
a 88 Brghm, 4 dr, gray, to, air, fully equipped, kms
Celebrity, 4 dr., white, V6, to., air, p.w., CL trim, well quipped, 90,000 kms
9 Century Limited 4 dr, white, V6, auto, air, fully equipped, 4,200 kms
89 Aries K, 4 dr., medium blue, 4 cyl., auto., air, 45,500 kms
88 Ciera Brougham, 4 dr., lt. blue, V6, auto., air, buckets, fully equipped, 48,000 kms
88 Grand Am, 2 dr., white, 4 cyl., auto., p.w., p.d.l., air, cassette, 79,000 kms
88 Ciera Brougham, 4 dr., white, V6, air, fully equipped, 83,500 kms

— TRUCKS —
Chev Cargo Van, dk. blue, , auto., p.s., p.b., r., only 4,700 ns
2 Chevy Pickup 1/2 ton, lt. old, V8, auto., air, p.s., p.b., assette, 12,900 kms
2 Chevrolet Beauville ¾ Ton 8 Passenger Van, 2-tone white & lue, V8, auto., air, fully quipped, rear travel bed, rear air onditioner, 17,000 kms
2 Lumina APV white, 3.8V6, 4 eed, auto, air, well equipped, 00 kms
Astro CL-EXT van white & 7 passenger, four bucket s, running boards, fully ped 21,800 kms
hevrolet Pickup 1/2 ton, uto, ps, pb, r. 23,000 kms
Tracker CL, yellow, con- le, 4 cyl, 5 speed, ps, pb, r. 00 kms
evy Silverado Pickup, 2- maroon & silver, V8, auto., lly equipped, 44,000 kms
hevy Silverado Pickup 4x4, blue, 350 V8, auto., p.s., cassette, alum. wheels, kms
Blazer 2 wd, 2 door, gray, speed, ps, pb, r, 77,000

LL US TODAY
illan Darryl McDonell
an Kirk McMillan
25 54[illegible]-3680
933-88[illegible]

FOR SALE

FOR SALE—New Memorex VCRs, 2 head at $269.95, 4 head at $299.95, plus 10 free movie rentals. While supplies last. Radio Shack and Paul Stewart Electronics, 543-2236. 43tfc

FOR SALE—New and used Electrolux vacuum cleaners. Also central vacuum and shampooers. Free delivery of supplies. Also do repairs. Ralph Coulthart, Morrisburg, 543-3156. 25tfc

ELECTROLUX SALES & SERVICE
Central vac system, cannister. We take trade-ins.
•••••••
We repair any kind or make of vacuum systems. Mitch Cassell, 543-2140, 48 Kyle Drive, Morrisburg. Display at McHaffie's Flea Market. 49tfc

JUNKMOBILE FOR SALE
My beloved Junkmobile needs a new home. This 1986 Ford Mustang has seen better days, but it's still in good running condition. Needs a paint job and a muffler. This car is a great advertisement for the Ford Motor Company as it has lasted through 100,000 plus (hard) miles. The best offer will take it from the only yard it has ever seen. New battery, belts and tires. It comes with four-speed transmission, cruise control. Bungee cords are a bonus, but don't let that scare you! Doesn't need much for safety. Phone 652-4080. 50tfc

FOR SALE—Living room set, lamps, tablecloth - $150. TV, stereo, cabinet, rec. pl, speakers - $350. Dining room set and six chairs - $350. Stove - $125. Stereo set, rec. pl. cabinet and speakers - $65. Washer and dryer - $125. Bathroom space saver - $15. White steel cab. - $25. Hutch (wooden) - $25. Shoe rack - $10. Stainless utility table - $10. German stein vase, 16½" high - $125. Old Dutch spoon set, pewter set - $60. Phone 543-2531 after 6 p.m. 53-1p

CIDER FOR NEW YEAR'S
$4 a gallon. Barkley Fruit and Ornamentals. Phone 543-2660 afternoons or evening. 53p

FOR SALE—Moving. Excellent condition. Microwave stand, small book case, single bed and two dressers, baker's rack, 13 cu. ft. freezer, maple table with 4 high back chairs and china cabinet set $600 or best offer. Phone 543-2831. 53p

REDUCED TO CLEAR
McIntosh apples, $5 a bushel. Beckstead Apples Can't Be Beat, 543-2992. 53p

OPEN 7 DAYS WEEKLY 9 A.M. TO 5 P.M.
APPLES
CIDER & APPLE PRODUCTS
SMYTH'S
APPLE ORCHARD
DUNDELA
3 Mi. West of Williamsburg
652-2477

COMING EVENTS

WINCHESTER THEATRE
Friday and Saturday, January 1 and 2, 7:30 p.m. "Jennifer 8" (A.A.). Starring Andy Garcia and Uma Thurman. A cop tracks a serial killer who has struck eight victims near San Diego. One of 1992's strongest thrillers. Directed by Bruce Robinson of "The Killing Fields." 53c

MIXED PARTY
In honour of Christine Toonders and Jimmie Thom Saturday, January 16, 1993, Iroquois Civic Centre, 9 p.m. to 1 a.m. Admission $5. 53-2p

NEW YEAR'S EVE DANCE
Sponsored by Matilda Recreation, 8 p.m. to 1 a.m., Matilda Community Hall. Music by Rock-A-Billy Boys. $30 per couple. Buffet lunch. Party favours. Only 150 tickets will be sold. Reserve now. Tickets available from: Al 774-6321, Bev 652-2405, John 652-1146, Erling 652-4645 or Marlene 652-4978. 50,52&53c

COMING EVENTS

ALCOHOLICS ANONYMOUS
If you want to drink that's your business. If you want to stop, that's ours. Call AA, 543-3484, 652-1051 or 448-3326. For families of Alcoholics (ALANON) 543-3484 or 774-3337. Meeting every Thursday, 8:30 p.m., Lakeshore United Church. 25tfc

HOUSE OF LAZARUS MATILDA RESOURCE CENTRE INC.
Is moving to South Mountain to the old Weagant Farm Supply building behind the Country Girl's General Store. Our holiday hours will be 8 to 4 p.m. at Dundela Community Centre up to and including December 18th. Our phone line 652-4142 will be available until December 31st, 1992, if you require anything. Our new location in South Mountain will open January 4th at 8 a.m. All welcome. 52-53c

MORRISBURG GOLF CLUB SENIORS
Games night and potluck Thursday, January 7 at 6 p.m. 53p

PUBLIC MEETINGS
Will be held in the following locations to explain the formation of Golden Triangle Co-operative Inc.: Chesterville Legion Hall - Jan. 5, 1 p.m.; Lions Den, Metcalfe - Jan. 6, 1 p.m.; Finch Legion Hall - Jan. 7, 1 p.m.; I.O.O.F. Hall, Brinton - Jan. 8, 1 p.m. 53c

CARD OF THANKS

The South Dundas Christmas Exchange wishes to thank everyone who helped provide Christmas hampers to 532 needy people in our community this year: Dixons Corners and Williamsburg Community Christian Reformed Churches; United Churches of Morrisburg, Iroquois, Williamsburg and Matilda Pastoral Charge; Lutheran Churches of Morrisburg, Iroquois; Anglican Churches of Morrisburg, Iroquois; Catholic Parishes of Morrisburg, Iroquois; Presbyterian Churches of Morrisburg, Iroquois, Dunbar; Seaway District High School; Plubic Schools in Morrisburg, Elma; T.R. Leger Alternative School; Banks of Montreal Morrisburg, Iroquois, Williamsburg; Royal Bank Iroquois; The Beer Store Morrisburg; Morrisburg and Iroquois Lions' Clubs; Beaver's Dental; Odonto Corp.; Parks of the St. Lawrence; Winchester Cheese; Mr. Grocer; Red & White; Whitteker's; S & F; Mr. and Mrs. Zambon; Mr. and Mrs. Harry Van Moorsel; Beckstead's Apple Farm; Top's Club Morrisburg; Iroquois W.I., C.W.L.; John Wilson; The Chieftain; The Leader; individual contributors; any other groups not mentioned above; all volunteers who so willingly helped with this project and special thanks to Morrisburg Legion for use of their facilities.
—Thanks from South Dundas Christmas Exchange Committee Members: Diane Wilson, Robin Lane, Suzanne Strader, Janice Buter, Claudine Langan and Claire Graham 53c

HALL—I would like to sincerely thank the staff on first floor of Winchester Hospital and a special thank you to Dr. Coolican for the kindness and care extended to my wife Madge Hall. Thanks also for all donations made in her memory.
—E.P. (Ted) Hall 53p

WYATT—I would like to say a special thank you to Dr. Schnurr, Dr. Marston, the nurses, the ambulance drivers, and the staff at Winchester Hospital who took very good care of me. Thanks also to all my family and friends for their calls, cards and concern.
—Ron Wyatt 53p

CASSELMAN—The family of the late Cecil Casselman extends thanks for so much support given to us during our recent bereavement. Betty, Joyce, Ken, the ambulance drivers, the hospital staff and Rev. Thomson all helped us through our difficult time on Saturday. The beautiful flowers and memorial donations are greatly appreciated. A sincere thank you to the bearers, neighbours and friends who were so helpful.
—Ru[illegible] and family 53p

IN MEMORIAM

LOOSE—In loving memory of my dear wife, Eva Marie (Babin), who passed away January 1, 1992.
Near shady wall a rose once grew,
Budded and blossomed
In God's free light.
Watered and fed by morning dew
Shedding its sweetness day and night.
Scattering fragrance far and wide,
Just as it did in days of yore,
Just as it did on the other side,
Just as it will forevermore.
—Sadly missed by Joe, mother to Maureen and Rita, her son-in-law Neil, and her grandchildren and great-grandchildren. 53p

NOTICE

HAPPY NEW YEARS
to
Janice & Dolores,
my after school buddies.
—Carrie 53p

FOR RENT

FOR RENT—Three bedroom duplex, 3B Meadowvale Place, Morrisburg. $485 plus utilities. Quiet location. Phone 543-4407 after 5 p.m. 53p

TO SUBLET—Three bedroom apt. with finished rec room. Easy to heat. 11B Louden Terrace, Morrisburg. Phone 543-2831. 53p

FOR RENT—1½ storey farm house, 3-4 bedrooms, 1½ baths, carpets and cushion floor, oil furnace, attached shed/garage. Located along paved Archer Road north of Upper Canada Village. Call 543-3826. 53-1p

FOR RENT—One bedroom apt., Fifth Street, Morrisburg, first house east of Mac's Milk. Phone 543-3777 days or 543-2958 nights. 48tfc

FOR RENT—Three bedroom apt., No. 58 Carraway Crescent, Morrisburg, $510 per month. Phone 1-932-6180 or 543-3010. 38tfc

FOR RENT—Approx. 1600 sq. feet of commercial space (downstairs and upstairs) available January 1, 1993. For more information phone 925-4494. 51tfc

FOR RENT—One bedroom apt., $355 monthly, utilities included. Apply to Box 367, Morrisburg, Ontario K0C 1X0. 50tfc

FOR RENT—One bedroom in Ingleside, $318 plus utilities. Call 543-3206 or 543-4244. 52tfc

APT. FOR RENT—$325 and up, secure building, plug-in parking, fridge and stove included. Mature tennant. Phone 535-2881 or 535-2208. 51-53c

SERVICES

IROQUOIS AUTO REPAIR
652-1384
Your No. 1 choice for quality service, tires and batteries. 44tfc

SUPPORT SERVICES IN YOUR HOME
Respite Care. Meals on Wheels.
543-4568 9tfc

LEONARDO'S
Painting & wallpapering
543-3375 4tfc

DRIVING LESSONS
Do you need in-car driving lessons. Call Susan, 543-2675. 49-53p

SERVICES
Have you ever wondered why the people in Iroquois are smiling. Call Iroquois Auto Repair, 652-1384 and find out! 47tfc

HOUSE CLEANING
General household chores, weekly or bi-monthly. Reasonable rates, 543-3555. 46tfc

FOUND

FOUND – Four Xmas Presents on Meikle Street on Xmas Eve. Please call 543-2264

WANTED

WANTED-89 overweight people. Lose 10-29 lbs. per month. 100 per cent natural. Doctor recommended. We pay you. Serious callers only. 1-604-533-5576. 49-53p

WANTED
EVERY TUESDAY
HEALTHY HOLSTEIN BULL CALVES
FROM 90–140 LBS.
Calf Station will be open from 10 a.m. – 2 p.m.
Location
DELFT BLUE VEAL FARM
LIGHTNING STREET
WILLIAMSBURG
For information call Walt at 543-2796 after 8 p.m.

Tree Trimming & Removal
FREE ESTIMATES
Tel: 543-3427
AFTER 5 P.M.

AT YOUR SERVICE
for your secretarial & word processing needs
Lorraine Vaughan
613-543-2645
Jennifer Thompson
613-652-4077

MARKELL'S
RADIATOR SERVICE
Radiators
In Business Over 25 Years
Repaired & Replaced
Morrisburg Tel: 543-3307

STUMP REMOVAL
COMPLETE TREE SERVICES
VICTOR BROOKS & SON INC.
WILLIAMSBURG, ONT.
535-2322

ANTIQUE RESTORATIONS
CARMEN REFINISHERS
25 years experience
✓REFINISHING
✓UPHOLSTERING
✓STRIPPING
✓REMODELING
✓MIRROR and GLASS
✓FREE PICKUP & DELIVERY
✓FREE ESTIMATES
FURNITURE SHOWROOMS
652-2011 / 652-4282
M. MILLER
IROQUOIS, ONT.

STRADER'S
SALES & SERVICE
THE RIGHT CARS AT THE RIGHT PRICE!
We Do Repairs To
GM, Chrysler & Ford
Cars and Trucks
• BRAKES
• EXHAUST
• TUNE-UP
Get Your Ca[illegible]
For W[illegible]
Call RO[illegible]
54[illegible]
For G[illegible]

ERIC CURRIER ELECTRICAL
COMMERCIAL & RESIDENTIAL
ELECTRIC HEATING
Phone 652-4868
Saver Road
IROQUOIS, ONTARIO

WEEKLY BINGO

BINGO
Monday night bingo at Riverside Heights. New door prizes. 10 games at $20. 5 games at $25. 3 special games. Bonanza pays 60 per cent. Winner take all. Jackpot $300. Consolation $60. Jackpot starts at 50 num-bers. Jackpot will be given away if 60 or more people participate. Everyone wel-come. 36tfc

BINGO
Sponsored by the Morrisburg & District Lions Club every Wednesday at 7:30 p.m. at the Morrisburg Civic Centre. 10 games at $20. 5 games at $25. 3 special games, $50. each. Special 50/50 games. Bonanza pays 60 per cent. Winner take all jackpot, $300. Consolation, $60. Jackpot starts at 50 numbers. Jackpot will be given away if 60 or more people participate. Everyone welcome. 1tfc

BINGO
Every Thursday night, Matilda Hall, Dixons Corners. $500 jackpot minimum goes every week. Bonanza. Doors open at 6 p.m. Games start at 7 p.m. Sponsored by Iroquois-Matilda Lions Club. Sorry, no admission under 16 years of age. 4tfc

BINGO
Friday night at Morrisburg Civic Centre sponsored by Morrisburg Jr. B Lions. 10 games at $20. 5 games at $25. 3 special games, $50. each. Special 50/50 games. Bonanza pays 60 per cent. Winner take all jackpot, $300. Consolation, $60. Jackpot starts at 50 numbers. Jackpot will be given away if 60 or more people participate. Everyone welcome. 1tfc

BINGO
Sponsored by Dunbar Recreation, held in the Dunbar Recreation Centre every Sunday night starting Sept. 13 /92. Doors open at 5:30 p.m. Bingo starts at 7:00 p.m. Jackpot given every week. No one under 16 years of age permitted. 36tfc

ROBERT JORDAN CONSTRUCTION

• Custom Homes
• Renovations & Home Improvements
• Ontario New Home Warranty Program
• Accepted by Ontario Hydro Enermark Program
MORRISBURG, ONT. Tel: 543-3563
"QUALITY HOME BUILDERS"

Hazen Meldrum Ltd.
Ontario Land Surveyors
Cornwall Office
36 Second St. East
HAZEN MELDRUM
N.S.L.S., O.L.S.
Tel: 932-8124
Winchester Office
610 St. Lawrence St.
W. J. JOHNSTON
O.L.S.
Tel: 774-2414

RON M. JASON, P. Eng., O.L.S., C.L.S. KENNETH J. KETCHUM, O.L.S.
Ron M. Jason Surveying Ltd.
ONTARIO AND CANADA LAND SURVEYORS
Suite 205, 197 Water Street West
Moran-Hooker Trade Centre
Prescott, Ontario K0E 1T0
Phone: (613) 925-0575
1-800-561-1905
Fax: (613) 925-0582
Consulting Offices at:
43 King St. W., Brockville
498-0485
2 Kenyon St., Alexandria
525-2309

BARRY H. BLAKELY
Chartered Accountant
MORRISBURG VILLAGE PLAZA
MORRISBURG, ONTARIO K0C 1X0
TEL: (613) 543-3715
FAX: (613) 543-4518
RES: (613) 933-248[illegible]

CLASSIFIED ADVERTISING RATES
Effective January 1, 1991
15¢ per word, Minimum $4.00
Plus G.S.T.
All Classified Advertising is payable in advance, and must be received by Tuesday at 12 Noon for Wednesday publication.
DISPLAY ADVERTISING DEADLINE
MONDAY AT 5 P.M.
FOR FURTHER INFORMATION CALL
543-2987

Your
Christmas Present
BRING IN THIS AD
TO RECEIVE A
10% DISCOUNT
on a Napoleon Gas Fireplace
Offer valid until March 12, 1993
• Installs practically anywhere, even in bedrooms
• Ideal, not only for houses, but also for apartments and condominiums
• Save money - no chimney option
• Environmentally friendly
• Efficient heating source
For details, visit our showroom Monday to Friday, 8:00am-4:00pm
* *Installation extra. To be installed Jan. 4 to March 12, 19[illegible] Clip and save now.*
LICENSED AND INSURED
Arthur Thom[illegible]ic Ltd.

Waste Management Master Plan appoints 2 members to steering committee

The Steering Committee of the SD&G Waste Management Master Plan formally appointed two new members to the Public Liaison Management Master Plan at a recent meeting.

The PLC is the volunteer committee of the Waste Study and its members composed of residents from across the United Counties, provide liaison between the Plan's Steering Committee and residents of SD&G.

The Waste Management Master Plan is a co-operative effort to achieve economically and environmentally sound long-term management of wastes in SD&G. All 20 municipalities in SD&G are participants. Each County has five residents on the PLC and there are also three representatives of special interest groups in SD&G.

The two new members for Stormont bring the membership for that County up to full strength notes PLC Chair Susan Shaw. The new members are: Ruby Antle, from the Long Sault area, and Margaret MacDonald from the Avonmore area.

Thanks were expressed to former Stormont PLC member Ruby Mekker, who had to regretfully resign after being appointed to another committee.

"I continue to be impressed by the dedication to volunteerism that SD&G residents demonstrate," says Shaw.

"Both margaret and Ruby contacted us after they received their copy of our first newsletter, and we're also pleased to see suggestions from SD&G residents for waste reduction initiatives coming in as a result of the newsletter."

Members of the public are welcome at all PLC meetings stresses Shaw. Meetings are usually held at the Avonmore Ontario Ministry of Agriculture and Food Office on Centennial Drive. Meetings are advertised in advance.

For information about the PLC interested residents can call Susan Shaw in Morrisburg at 543-4524.

Church Directory

Mass Hours at St. Mary's Church
Father T.F. Shea
MORRISBURG
Saturday - 7:30 p.m.
Sunday - 11:00 a.m.
Confessions before mass
IROQUOIS - ST. CECILIA'S
Sunday - 9:00 a.m.
Confessions before mass

St. Lawrence Evangelical Lutheran Parish
Pastor:: Rev. Joachim Probst
Home: 733-1335 Office: 543-3154
WORSHIP SERVICES
Sunday, January 3, 1993
9:30 a.m.
St. Paul's, Morrisburg
11:15 a.m.
St. John's, Riverside Heights
Everyone Welcome

The United Church of Canada
Lakeshore Drive United Church
Morrisburg, Ontario
Telephone 543-2353
Minister
Rev. Donald Smith, B.A., M.Div.
Organist: Joanne Stevens
Sunday, January 3, 1993
Christmas 2
10:30 a.m. - Worship Service
Sermon Title
"SO HELP ME, GOD!"

Christian Reformed Church
Williamsburg, Ontario
Pastor: Rev. Johan Tangelder
Sunday, January 3, 1993
at 9:30 a.m. and 7:30 p.m.
Nursery during all services
You are invited to worship with us
FAITH 20 can be viewed every morning at 5:30 a.m. on Channel 6

Morrisburg Pentecostal Tabernacle
Pastor: Rev. Terry Pitt
Youth Pastor: Holger Plaetschke
Office 543-2681
Sunday, January 3, 1993
9:45 a.m. - Family Bible Hour
10:45 a.m. - Morning Worship
7:30 p.m. -Evening Service
Friday
7:30 p.m. - Youth Aflame
Wednesday
7:30 p.m. - Bible Study & Prayer, Kids' Bible Club
Come And See What Jesus Can Do For You!!
DIAL-A-PRAYER 543-3456

The Anglican Church of Canada
Parish of Morrisburg & Iroquois
Rector: The Rev. Harry H. Brown
Organist - Peter Cazaly
Sunday, January 3, 1993
Christmas 2
8:00 a.m. – St. James – Holy Communion
9:30 a.m. – St. James - Choral Eucharist
11:00 a.m. – St. Johns - Choral Eucharist
St. James, Morrisburg
St. John's, Iroquois
Holy Trinity, Riverside Heights
Church 543-3904
Rectory 543-2867

The Presbyterian Church in Canada
KNOX PRESBYTERIAN CHURCH
Morrisburg, Ontario
Pastor: Rev. Gregory Blatch
Organist: Gary Postma
Sunday, January 3, 1993
11:00 am. - Morning Worship
11:00 a.m. - Sunday School
Everyone Welcome!
Nursery Available

Williamsburg United Church
Minister
Rev. F.E.A. Macpherson
Organists
Joye Loucks & Susan Barkley
Sunday, January 3, 1993
10:30 a.m. - Welcome to Worship with Us!
Sunday School & Nursery Available
Pastoral Chair...

WHEELER'S
mr. grocer
MORRISBURG VILLAGE PLAZA
Telephone 543-2802
QUALITY - VALUE AND UNIQUENESS IN THE MARKET PLACE

ALL OUR HOLIDAY BEST
ON SALE NOW

Deck The Halls With Deli Platters

check your store for HOLIDAY HOURS

mr. grocer
Catch the Festive Feeling!

PRIME RIB ROASTS chef style cut from Canada A grades beef 8.13/kg lb. 3.69

BACON or SAUSAGE SCHNEIDERS sliced side Lifestyle selected varieties/ frozen mini sizzler 375/500 g pkg. 1.99

MUSHROOMS WHITE fresh product of Canada Canada no. 1 8 oz. pkg. .99

MINUTE MAID ORANGE JUICE frozen concentrated selected varieties 12.5 oz. tin .79

CANADA DRY SOFT DRINKS regular or diet selected varieties 750 mL btl. 4.4¢/100 mL plus deposit 3/.99

TASTER'S CHOICE INSTANT COFFEE selected varieties 150 g jar 3.99

Prices effective from Tuesday, December 29 until Sunday, January 3, 1993.

Happy New Year!

THIS WEEK'S SPECIALS

SCHNEIDERS BACON sliced side Lifestyle or selected varieties 500 g pkg. 1.99

SAUSAGE MEAT ROLL Maple Leaf frozen 500 g pkg. 1.39

DELI STICKS MAPLE LEAF selected varieties 250 g pkg. 2.69

COOKED HAM MAPLE LEAF or ham steaks selected varieties 175 g pkg. 2.29

BOLOGNA MAPLE LEAF all beef, regular or thick sliced 500 g pkg. 2.49

DINNER HAM MAPLE LEAF boneless smoked round or mini 8.13/kg lb. 3.69

SAUSAGES MAPLE LEAF frozen Golden Fry or rounds selected varieties 500 g pkg. 2.49

9.90/kg 4.49 lb. SMOKED HAMS MAPLE LEAF Country Kitchen boneless halves

TURKEYS FRESH BASTED while supplies last! President's Choice™ grade A up to 6 kg avg. 3.73/kg lb. 1.69

BACK BACON CANADIAN peameal centre cut by the piece 7.69/kg lb. 3.49

DUCKS grade A frozen 2-3 kg avg. 3.73/kg lb. 1.69

TURKEYS STUFFED frozen President's Choice™ all available sizes 3.73/kg lb. 1.69

CORNISH HENS grade A frozen 5.49/kg lb. 2.49

SMOKED HAM CENTRE STEAKS or portions fully cooked 5.05/kg lb. 2.29

SCHNEIDERS RED HOTS 450 g pkg. 2.49 SCHNEIDERS WIENERS Red Hots or selected varieties

POTATO SALAD SHOPSY'S coleslaw or macaroni selected varieties 500 g cont. 1.49

PASTRAMI SHOPSY'S corned beef or smoked meat 4 x 50 g pkg. 2.69

WIENERS SHOPSY'S all beef, 1/4 lb., Private Recipe franks or all beef knuckers 375/450 g pkg. 2.49

MEAT SPREADS SCHNEIDERS self serve rolls selected varieties 250 g pkg. 1.99

SALAMI CHUBS SHOPSY'S Old Vienna regular or all beef 500 g pkg. 3.69

LUNCH MEAT SCHNEIDERS Popular selected varieties 175 g pkg. 1.79

NEW YEAR'S STORE HOURS
OPEN WEDNESDAY 8 A.M. – 9 P.M.
OPEN THURSDAY 8 A.M. – 6 P...
...NEW YEA...

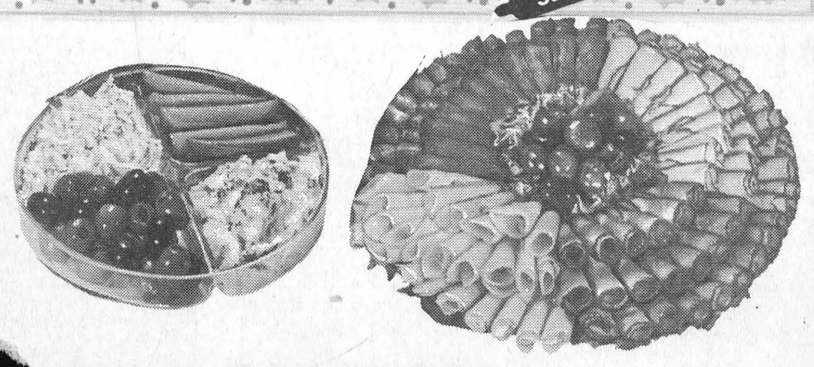

FOR YOUR HOLIDAY ENTERTAINING
FRESH PARTY TRAYS
MADE TO ORDER IN THE DELI