

Official opening

The community was invited to view the new facilities of J.R. Brisson Equipment Limited along Hwy. 31 near Winchester. Clockwise from the top: a combine with a soybean head attracts interest; a combine with a corn head also drew crowds; J.R. Brisson (centre) is joined by staff, local dignitaries and Case IH officials for the ribbon cutting ceremony; individuals were able to test drive at tractor demonstrations; J.R. Brisson staff member Paul Dorais climbs out of the dunk tank where proceeds went to Winchester Hospital; and various people tried their hand at mini golf during Thursday afternoon.

Press Photos — Valiquet

WINCHESTER PRESS

Wed., September 21, 1994

A Case for celebration

by Michelle Valiquet
Press News Editor

WINCHESTER — For J.R Brisson, the official opening of his fifth business, J. R. Brisson Equipment Limited on Hwy. 31 near Winchester, was the climax of 11 months of planning, negotiations and work.

"I'm very proud of our new dealership here," J.R. Brisson told the crowd of dignitaries and well-wishers who attended the official opening Thursday. "We've worked hard to get to this day."

The fourth generation in his family to pursue the farm equipment business, Brisson, who also owns and operates businesses in Montreal, Ottawa and Casselman, was licensed to carry the Case IH products and agricultural and construction equipment in the Winchester-area in the summer of 1993.

Soon afterward he began initiating the plans that culminated with the opening of his 10,000 square foot structure situated in the Wincrest Business Park on Hwy. 31.

Although the official ceremony was held Thursday, the dealership has been open for business since May of this year. The building, constructed by Empire Buildings Inc., houses a reception area, offices, parts, storage and a garage. Approximately 12 employees are employed at the dealership, many familiar to local farmers.

Praising his staff and calling them a "great team", Brisson stated they had played an essential role in getting the business up and operating.

"You can't launch a business of this size and get it going so quickly without a great team behind you."

The support from the community also was a contributing factor in choosing to open such a large operation, indicated Brisson.

"Without (our customers' and the community's) co-operation, we wouldn't be here," affirmed Brisson. "I'm proud to represent Case IH in the best farming region in Ontario."

Brian Kirkpatrick, Case Canada Corp. vice-president of sales and marketing, congratulated Brisson on his opening, as well, he spoke about the strong conviction Brisson holds about the community.

"When you build something this big, make this major an investment, it's a strong indication of J.R. Brisson's dedication to this area," stated Kirkpatrick. "There is $500,000 in this facility's parts department alone. That's a high investment and it takes a lot of confidence in this community to do it."

"With this clean, well-equipped, well-trained facility, I see a bright, long-term future for this organization," he concluded.

For the rest of the afternoon, the crowd of well- wishers and local dignitaries were invited to partake of refreshments and beef on a bun, as well as tour the facility and view equipment and displays.







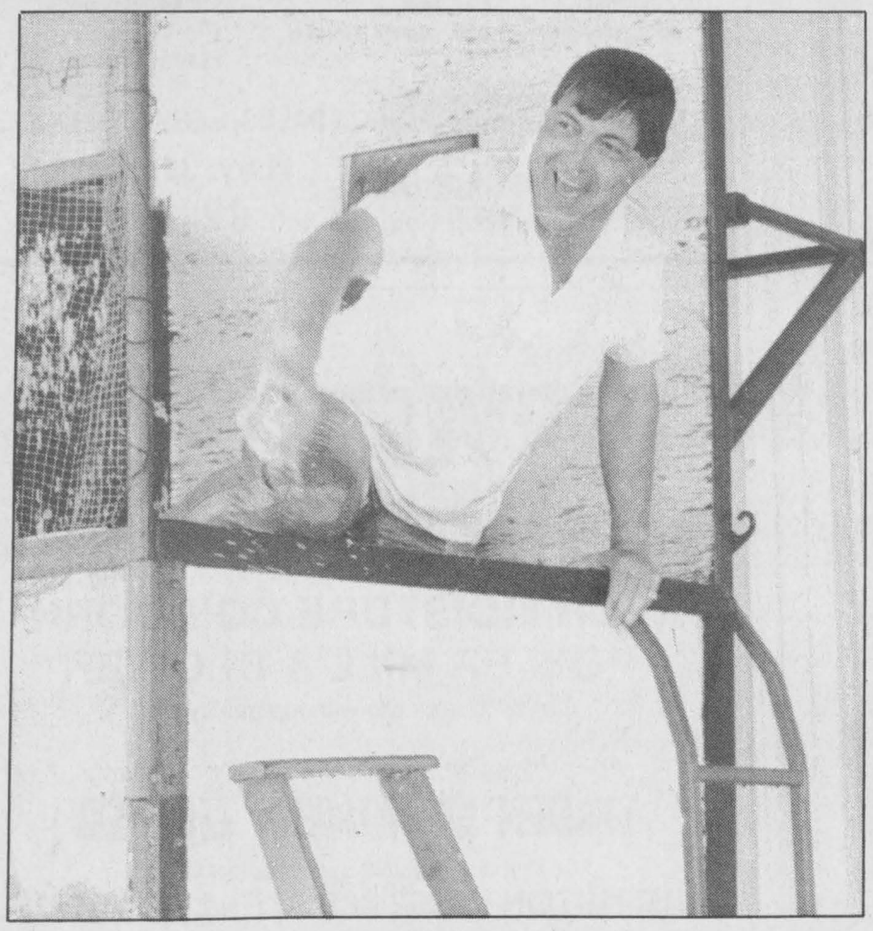



Farm update

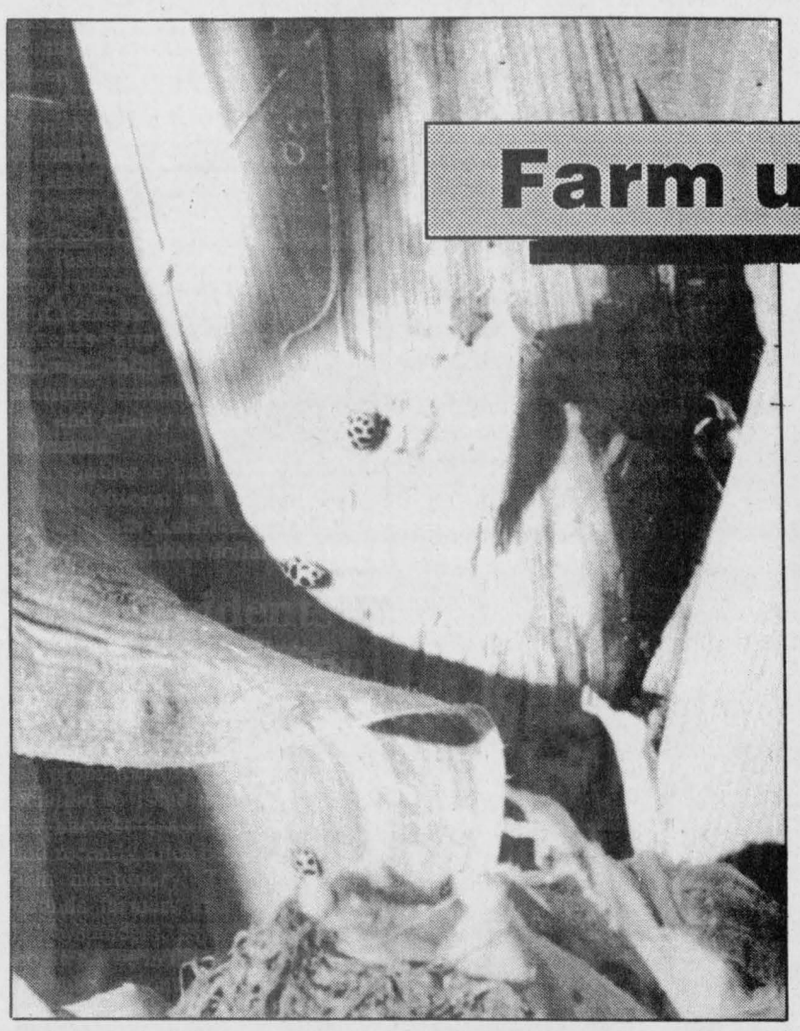

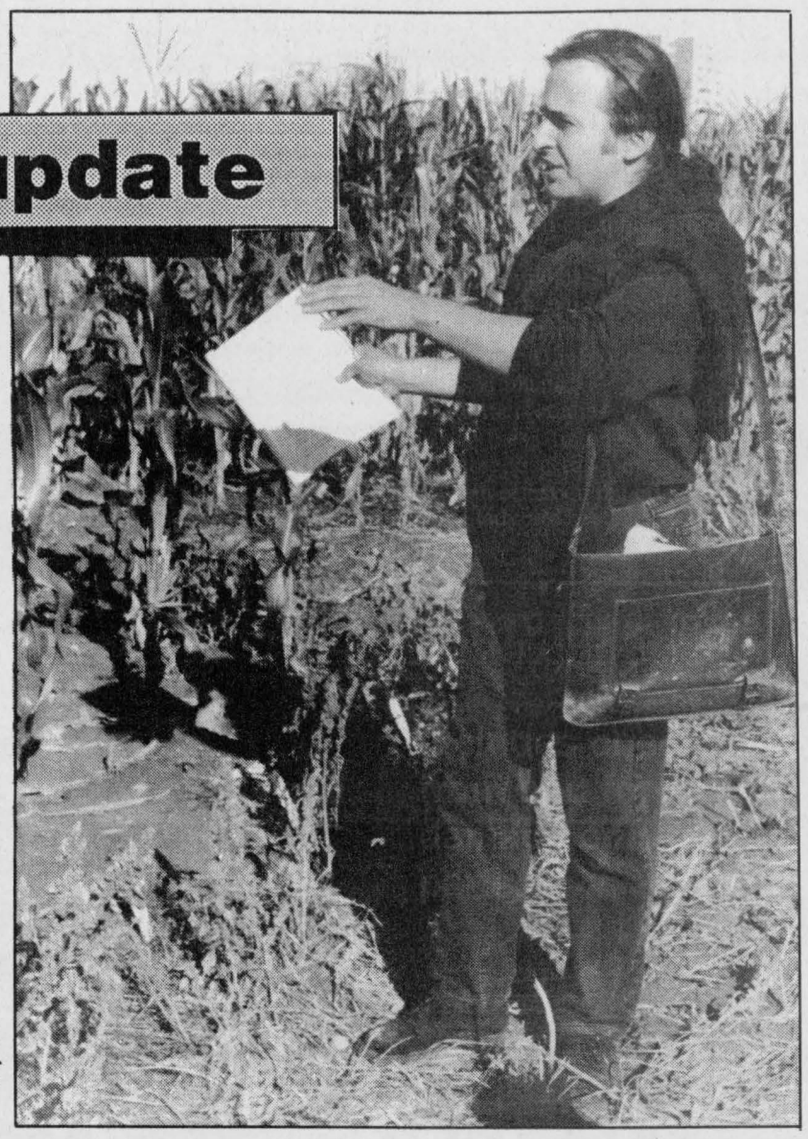

University of Ottawa PhD student Francois Lorenzetti is studying the effectiveness of ladybird beetles in controlling corn leaf aphids.

Press Photos — Fetterly

Ladybird beetles cleaning up infested corn

Dianne Fetterly
Agricultural editor

OTTAWA — A trend away from chemical control has sparked researchers to look at plant resistance and natural preditors as a viable method of insect control in corn.

"We're looking at plant resistance to insects. We're aiming for plant resistance to corn borer and more recently rootworm resistance," John Larsen, of the University of Ottawa told a crowd attending the 10th annual Corn Research Day at the Experimental Farm last Thursday.

Larsen was one of numerous researchers outlining Agriculture and Agri-Food Canada's developments in corn research. Corn research at the farm is currently centred around host plant resistance to insects; cropping systems and how they affect fusarium; host plant resistance to fusarium; sustainable corn production; and quality traits and plant improvement.

According to Larsen, the Western Corn Rootworm is a major pest of corn in North America. It is blamed for over one billion dollars loss each year from the crop loss and insecticides used for control.

"Very few resistant (corn) varieties are now in use, and little work has been done to develop resistant varieties. This may, in part be due to the difficulty and labor involved in assessing the performance of a given variety," he explains.

In 1993, researchers at the Central Experimental Farm studied the inheritance of Western Corn Rootworm resistance. Seven inbred varieties ranging in hydroxamic acid content and rootworm tolerence were analyzed.

This preliminary study led to this year's study aimed at determining what inbred varieties would have the best characteristics for mapping traits that significantly affect rootworm resistance.

Seven different inbred varieties were used in this year's research. The seedlings were artificially infested with corn rootworm eggs, with damage assessed at various stages.

The study found that two inbreds were susceptible and two resistant, which could serve as parents for further studies.

NATURAL PREDITORS

"Combining plant resistance with biological control is increasingly viewed as a promising strategy to control insect pests," University of Ottawa, PhD student Francois Lorenzetti told the group.

According to Lorenzetti, combining the two methods of control reduces the number of insects attacking the plants better than either approach alone.

"However, plant resistance factors are sensitive to stress and nothing is known about the stability of preditor-prey interactions when plants are submitted to sub-optimal growing conditions," says Lorenzetti.

"If (plant) stress increases resistance levels, prey might escape predation because they become more difficult to find by natural enemies. If stress decreases resistance levels, prey might multiply more rapidly than natural enemies can kill. Hence, we must know if variations in resistance levels due to plant stress are large enough to impair the effectiveness of biological control agents," he explained.

In Lorenzetti's study he assessed the effects of plant stress on the interaction between corn leaf aphids and ladybird beetles on corn. He stressed the plants by increasing plant density. Dimboa (a secondary chemical present in corn) is also believed to be a major resistance factor against many insects, including aphids. This chemical is believed to accumulate in aphids' bodies, he added.

The study suggested that beetles were not deterred to feed on aphids from a high Dimboa plant. However, Lorenzetti found that when fed aphids from varying Dimboa content, ladybird beetles took longer to develop and reached a smaller adult size when fed on aphids from higher Dimboa type plants.

The opposite trend was found when the ladybird beetles were fed aphids from the high density plot, suggesting Dimboa may decrease in stressed plants.

Further studies will be done to verify these findings and see if the possible decrease in Dimboa will have an effect on the effectiveness of using ladybird beetles as a control for aphids.

Fatal accidents prompt warning

GUELPH — A recent rash of farm accidents resulting in several deaths has prompted the Farm Safety Association to issue a warning during this harvest season. Two children died recently after being run over by farm machinery. The Association reminds farmers and their families that bystanders, especially children, should not be in the workplace during this busy season.

Tractors are still a leading cause of death on Ontario farms. Safety procedures should be reviewed with all operators before the work is performed and never allow extra riders on tractors or other machinery.

A number of individuals have also become entangled in equipment resulting in loss of limbs. Shut down machinery before working on it and use utmost caution around moving parts. Keep shields and guards in place.

Agri-business directory

JOHNSTONE EQUIPMENT
Morewood Road, RR1
WINCHESTER
448-3562
SERVICE • SALES • PARTS • INSTALLATION
24 hours, 7 days a week

SCHEEPERS CUSTOM HARVESTING
• Small Grains • Soybeans • Corn • Hi-Moisure Corn
Mike & Kevin Scheepers
774-5700 or 774-3356

Plante Farm Equipment Ltd.
ALFA-LAVAL AGRI
• Val Metal
• Houle barn equipment
• Mueller bulk coolers
• Universal dairy equipment
Brinston 652-2009

LORNE E. ACRES EQUIPMENT INC.
Superior Silos & Liquid Storage
High Moisture Oxygen Controlled Bottom Unloading Sealed Silos
Winchester 774-2672
Box 482, Winchester, Ontario, K0C 2K0
Res.: (Lorne Acres) 774-3129
Patz MATERIAL HANDLING & FEEDING SYSTEM
SMALE LIVESTOCK HANDLING EQUIPMENT

BOUMATIC
For all your Dairy Equipment needs
Milking - Cooling - Feeding - Automation - Sanitation
DUNDAS AGRI-SYSTEMS INC.
24-hr. service BART GELEYNSE 652-4844

Quintan Products Inc.
Winchester • 774-3320
BEST PRICES
Agricultural Lime & Spreading
Soil Lab Analysis
Excavation • Steel and Plastic Culverts
Septic Tanks and Sewer Pipe • Plastic Tubing and Fittings

H.D. Tile Drainage Ltd.
SPECIALIZING IN FARM DRAINAGE
- Bulldozer and backhoe rentals available
- Land cleaning with root rake
- Manure storage and excavation
- Erosion control projects
HENRY DOORNWAARD RR1, Winchester 774-3751

FRONT WHEEL ALIGNMENT
SPECIAL
Wheel Alignment (2 wheel) $35.95 + tax
Wheel Alignment (4 wheel) $52.95 + tax
Includes checking front end for any damage or worn parts.
Please call for an appointment
We'll give you the shirt off our back!
24 HOUR ROADSIDE ASSISTANCE
Petrie Ford
Hwy. 31 Vernon 821-1252

Rentals available DAILY OR WEEKLY
- Rear tine tiller
- 3" water pump
- 1-1/2 water pump
- Vibrator packer (for trenches)
- 2200W generator
- Trimmer
- Cut-off saw
- Shredder
- Vibra plate (compactor)
- Push mower
- 16" saw
- 36" cement troweller
- Aerator, self-propelled or tow
- Dethatcher, self-propelled or tow
- Hedge trimmer, 30"
- Posthole auger
- Lawn power sweeper
Tom's AIR COOLED ENGINES LTD.
SALES, SERVICE & PARTS
Hwy. 31, Vernon
821-1060

$59.95
TREAT YOUR FEET
TO BETTER WORK BOOTS BY TUFMAC, GORRILLA, KAUFMAN, GREB OR BOULET, SIZES 4-13, CSA
LINDSAY & McCAFFREY GENERAL MERCHANTS
5546 MAIN ST., MANOTICK
TEL: 692-3368

AQUAFINE
Sulphur?
Iron?
Hardness?
We can fix it!
Call
Steve Summers
for information on your no-cost water softener
1-800-461-9499 or 774-3408

CORN & SOYBEANS
Bought & Sold
COMPLETE ELEVATOR SERVICES PROVIDED
Special Soybean Heat Processing For Dairy Feed
(patenting procedures initiated)
DONEVELYN FARMS LTD.
ELEVATOR
Call: 821-3790 Fax: 821-3707
9247 Castor Rd., Metcalfe, Ontario

HARVEST TIME
HIGH MOISTURE COB CORN
ROLLER MILL & BLOWER
Let us fill your silo with top quality feed
For professional custom field work contact:
TIBBEN EQUIPMENT LIMITED
For all your equipment needs contact George
BRINSTON 652-4881 Res. 652-2473

Dundas federation promotes agriculture at area fairs

by Max Sabey

WINCHESTER — I begin this report with a plea for safety. The harvest season has begun. It is the dangerous season. Be careful, take no chances, especially with power take-off equipment and tractors. Don't be in such a hurry that you can't stop equipment before making manual adjustments.

Dundas County's two agricultural fairs are over for another year, but this year, for the first time, twelve county groups/committees had a joint display — for South Mountain, a tent was rented, in Chesterville it was under the grandstand. A follow-up evaluation meeting is to be called soon. Dundas Federation of Agriculture took the lead. Let's hope that it was worthwhile.

The OFA 1994-95 budget was approved. The board also passed a series of "enabling motions" related to the budget, including the establishment of a special projects advisory committee to recommend on the $100,000 allotment for project requests. The board elected Dennis Zekveld of the pork board, Sharon Rounds (Oxford), Murray Allen (Prescott) and Gerry Carey (Grenville).

Other motions set July 1, 1994 membership stats as the basis for county funding in 1994-95 and the board agreed that county funding be paid in three instalments, $10 in Feb. '95; $10 in May '95; and $5 in Aug. '95. A final enabling motion deemed that in addition to the $25 cash/member, a minimum of $10 is accepted as direct support and service to the membership and work of County federations.

President Roger George updated the board on Kordas vs Stokes Seeds. There has been considerable discussion between OFA and OF&VGA with Stokes and the Kordas family. Stokes has indicated its willingness for a cordial settlement. George said he felt this could be a win/win for all involved, Kordas, Stokes and the farm organizations. A meeting between Stokes and the farm organizations will take place shortly, and Kordas has entrusted negotiations to the OFA.

Ken Kelly and Roger George both spoke on the issue of wetlands. George has just completed a wetlands tour in Hastings and Prince Edward Counties. He said the issue is basically "an MNR land grab" that has become a property rights issue to be taken directly to the Premier. Kelly told the board that farmers who have had MNR designations put on their farms by mistake, have to go through a full- fledged environmental assessment to get it fixed. He is bringing a draft discussion paper to the September board meeting on landowner's rights policy.

The board passed a resolution from the executive committee calling for a renewal of the Order-in-Council for the farm property tax rebate. The resolution calls for a renewal term of five years and for the rebate level to be equivalent to 80 per cent of the municipal and education taxes levied against productive farm assets in Ontario.

Initial steps have been taken to fill the field staff vacancy caused when Geri Kamenz was promoted. Leaders of the four counties involved will participate in the final selection. It will probably be late October or early November before the new person is in place. In the meantime, members will continue to receive service from Roch Lalonde. However, it is suggested that any member who desires assistance of any kind from the federation, should call a local federation leader first — John Mellan; Greg Van den Bosch; Albert Koekkoek; Corry Martens; Arden Schneckenburger; Susan Klein-Swormink; Max Sabey or Alvin Runnalls.



DFA delegates chosen

The Dundas Federation of Agriculture recently chose delegates to attend this year's Ontario Federation of Agriculture conference *A time of transition* later this fall. Left to right are: Dawn Runnalls (alternate), Susan KleinSwormink (east), Martin Schneckenburger (east), Marilyn Johnson (east), John Mellon (west), Alvin Runnalls (director), Max Sabey (director), and Leo Loughlin (west). Richard Gilmer (west) was absent. Press Photo — Fetterly

Smygwaty top 4-H showperson at Russell Fair

RUSSELL — Terry Smygwaty was named grand champion showman, while Darrin MacDonald received reserve champion showman honors at a 4-H open dairy show held during the Russell Fair, Sept. 10.

Both senior showmen, the pair also placed first and second, respectively, in the senior showmanship class. Jaron Cotton took the third spot.

In junior showmanship, Jason MacDonald placed first, followed by Jeff Cotton in second; Julie Bols, third; Dominic McKenna, fourth; Steven Schoeni, fifth; Erin Bigelow, sixth; and Beatrice Schoeni in seventh place.

MACDONALD SHOWS CHAMPION CALF

Darrin MacDonald of Vernon exhibited the show's grand champion calf. His calf also placed first in the Holstein calf class.

Reserve grand champion calf was an Ayrshire shown by Jeff Cotton.

In individual calf classes placings were:

Holstein: first, Darrin MacDonald; second, Jason MacDonald; third, Terry Smygwaty;

Ayrshire: first, Jeff Cotton; second, Jaron Cotton; third, Steven Schoeni;

Jersey: first, Dominic McKenna; second, Julie Bols.

Area Representative
Kevin Fawcett
989-2401 (res.)
Cellular Phones
Mobile Radios
Paging
Sales and Service
1676 Bank St., Ottawa
733-8958 Fax 733-0933
Bell Mobility
Approved Cellular Agent

WATER TREATMENT
PUMPS & TANKS
Drinking Water Systems
Softeners
Filters
K-Life Salt Substitute for Water Softeners
SURE WATER
613-774-2805
John Verhoeven
RR#1, Winchester, Ont.

SAVINGS NOW
Armstrong floor fashion center
KBC
Kemptville
Building Centre Ltd.
Highway 43, Kemptville
258-6000
Ask for quotations

CHRYSLER'S
WORLD CLASS WHEELS
SALES EVENT
Enjoy the Best of Both Worlds:
1995 Neon and Chrysler MagicWagon.
Available features include:
• Standard dual air bags
• Standard side door impact beams
• Available ABS brakes
• 132 hp (98 kw) 2.0 litre 16 valve engine
• "Automobile of the Year" - Automobile Magazine
• 5 passenger seating
• Cab forward design
• Available integrated child safety seat
• Fuel economy** 50 mpg (5.7L 100 km) hwy. 35 mpg (8.1L 100 km) city
1995 DODGE/PLYMOUTH NEON
"Automobile of the Year"†
Starting from
$11,640*
21A Package
1995 DODGE CARAVAN/PLYMOUTH VOYAGER:
The affordable minivan. Built in Ontario.
Now receive
$750
Factory rebate**
Available features include:
• Standard front dual air bags
• Standard side door impact beams
• Integrated child safety seat
• Power windows/locks
• 7 passenger seating
• Air conditioning
• Electronic fuel injected V6 engine
• Roof rack
• AM/FM stereo cassette
• Power liftgate release
SEE YOUR LOCAL CHRYSLER DEALER. A DEALER YOU CAN BELIEVE IN.
Dodge Dodge Trucks CHRYSLER
CHRYSLER FIVE STAR SERVICE
*Price based on MSRP of base model with 21 A Package. Price excludes freight $600, license, insurance, registration and taxes. Pearl coat paint additional $105. Limited time offer. Dealer may sell for less. Dealer order may be necessary. See dealer for details. ** Rebate includes GST. Limited time offer. See dealer for details. † Automobile Magazine. †† Based on Transport Canada approved test methods, with 5 speed manual transmission. Your actual fuel consumption may vary.
Plymouth Dodge Trucks CHRYSLER

Hunter family exhibits grand champion ram

RUSSELL — A good crowd of spectators and exhibitors flocked to this year's sheep show held in conjunction with the Russell Fair Sept. 9-11.

Suffolk, Hampshire, Leicesters, Dorsets, North Country Cheviots, and Oxfords were all featured in the show.

Placings of individual classes were as follows:

SUFFOLK

Yearling ewe: Gerald and Joanne Hunter, Don Acres, Jean Cass, Maurice and Joyce Seguin, Blair Dow, Don Acres;

Ewe lamb: Jean Cass, Gerald and Joanne Hunter, Jean Cass, Donna Acres, Blair Dow, Dwayne Acres;

Champion ewe: a yearling exhibited by Gerald and Joanne Hunter; reserve champion lamb exhibited by Jean Cass.

Yearling ram: Jean Cass, Don Acres, Maurice and Joyce Seguin, Blair Dow;

Ram lamb: Gerald and Joanne Hunter, Maurice and Joyce Seguin, Dwayne Acres, Jean Cass, Don Acres, Gerald and Joanne Hunter;

Champion ram: a yearling exhibited by Jean Cass; reserve champion yearling exhibited by Don Acres.

Get-Of-Sire: Gerald and Joanne Hunter, Jean Cass, Don Acres, Maurice and Joyce Seguin, Dwayne Acres, Blair Dow;

Flock: Jean Cass, Gerald and Joanne Hunter, Maurice and Joyce Seguin, Don Acres, Dwayne Acres, Blair Dow.

HAMPSHIRE

Yearling ewe: Greg Bell, Greg Bell, Kyle Acres, Dwayne Acres; Kyle Acres;

Ewe lamb: G. Ken and Sharon Bogden, Greg Bell, Dwayne Acres, Dwayne Acres, Kyle Acres, Kyle Acres;

Champion ewe: a yearling exhibited by Greg Bell; reserve champion lamb exhibited by G. Ken and Sharon Bogden.

Yearling ram: Kyle Acres, Greg Bell, Dwayne Acres;

Ram lamb: Greg Bell, Greg Bell, Dwayne Acres, Kyle Acres, Dwayne Acres;

Champion ram: a lamb exhibited by Greg Bell; reserve champion yearling exhibited by Kyle Acres.

Get-of-Sire: Greg Bell, Dwayne Acres, Kyle Acres;

Flock: Greg Bell, Kyle Acres, Dwayne Acres.

LEICESTERS

Yearling ewe: Gerald and Joanne Hunter, Gerald and Joanne Hunter, Rob and Shirley Graves, Susan Trivett, Ian Grant;

Ewe lamb: Gerald and Joanne Hunter, Ian Grant, Rob and Shirley Graves, Rob and Shirley Graves, Gerald and Joanne Hunter, Ian Grant.;

Champion ewe: a yearling exhibited by Gerald and Joanne Hunter; reserve champion ewe: a lamb exhibited by Gerald and Joanne Hunter.

Yearling ram: Rob and Shirley Graves, Gerald and Joanne Hunter, Ian Grant;

Ram lamb: Gerald and Joanne Hunter, Rob and Shirley Graves, Ian Grant, Ian Grant, Rob and Shirley Graves, Susan Trivett;

Champion ram: a lamb exhibited by Gerald and Joanne Hunter; reserve champion ram: a yearling exhibited by Rob and Shirley Graves.

Get-of-Sire: Gerald and Joanne Hunter, Rob and Shirley Graves, Ian Grant;

Flock: Gerald and Joanne Hunter, Rob and Shirley Graves, Ian Grant.

DORSET

Yearling ewe: Jack James, Rob and Shirley Graves, Blair Dow, Jack James, Colleen Acres, Rob and Shirley Graves;

Ewe lamb: Rob and Shirley Graves, Rob and Shirley Graves, Jack James, Blair Dow, Jack James, Blair Dow;

Champion ewe: a lamb exhibited by Rob and Shirley Graves; Reserve champion ewe: a yearling exhibited by Jack James.

Yearling ram: Blair Dow, Rob and Shirley Graves, Colleen Acres, Don Acres, Blair Dow, Colleen Acres;

Ram lamb: Jack James, Rob and Shirley Graves, Blair Dow, Don Acres, Colleen Acres, Don Acres;

Champion ram: a lamb exhibited by Jack James; reserve champion ram: a yearling exhibited by Blair Dow.

Get-of-Sire: Rob and Shirley Graves, Jack James, Blair Dow, Colleen Acres, Don Acres;

Flock: Rob and Shirley Graves, Jack James, Blair Dow, Colleen Acres, Don Acres.

NORTH COUNTRY CHEVIOTS

Yearling ewe: Robert Bell, Don Acres, Don Acres, Jean Cass, Ian Grant, Jean Cass;

Ewe lamb: Don Acres, Robert Bell, Susan Trivett, Don Acres, Ian Grant, Robert Bell;

Champion ewe: a yearling exhibited by Robert Bell;

reserve champion ewe: a lamb exhibited by Don Acres.

Yearling ram: Don Acres, Robert Bell, Susan Trivett, Ian Grant;

Ram lamb: Susan Trivett, Don Acres, Ian Grant, Robert Bell, Susan Trivett, Robert Bell;

Champion ram: a yearling exhibited by Don Acres; reserve champion ram: a lamb exhibited by Susan Trivett.

Get-of-Sire: Don Acres, Susan Trivett, Robert Bell, Ian Grant, Jean Cass;

Flock: Don Acres, Robert Bell, Ian Grant, Susan Trivett, Jean Cass.

OXFORD

Yearling ewe: Ian Grant, Rob and Shirley Graves, Rob and Shirley Graves, Blair Dow, Susan Trivett;

Ewe lamb: Ian Grant, Blair Dow, Susan Trivett; Blair Dow, Ian Grant, Susan Trivett;

Champion ewe: a yearling exhibited by Ian Grant; reserve champion ewe: a yearling exhibited by Rob and Shirley Graves.

Yearling ram: Susan Trivett, Ian Grant, Blair Dow;

Ram lamb: Ian Grant, Ian Grant, Blair Down, Susan Trivett, Blair Dow;

Champion ram: a lamb exhibited by Ian Grant;

reserve champion ram: a yearling exhibited by Susan Trivett.

Get-of-Sire: Ian Grant, Blair Dow, Susan Trivett;

Flock: Ian Grant, Blair Dow;

Grand champion ewe: Dorset (Rob and Shirley Graves); reserve grand champion ewe: Hampshire (Robert Bell); Grand champion ram: Leicester (Gerald and Joanne Hunter); reserve grand champion ram: Suffolk (Jean Cass).

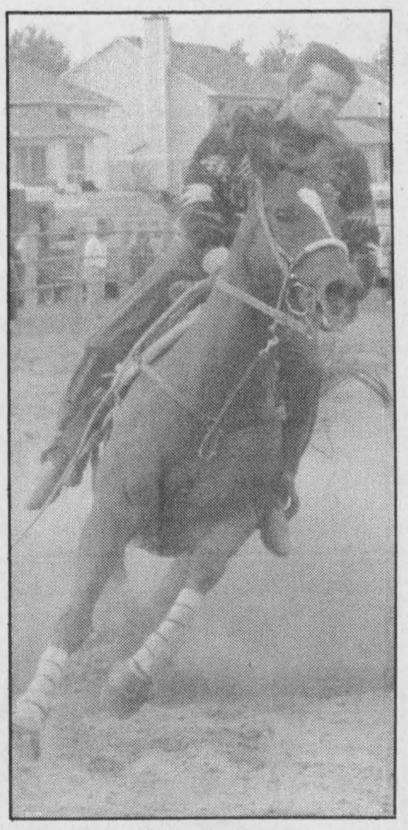

Teamed up

A horse and rider team up for barrel racing during a horse show held reeently at the Russell Fair.

Top riders at Russell

RUSSELL — The following is the list of winners in the Russell Fair Horse Show.

Beginner Equitation: Donna Foubert (North Russell Farms), reserve - Marie-Eve Larocque (Amberwood Stables);

Junior Equitation (13 and under): Patricia Crawford (Wynbrook Farms), reserve - Stephanie Cowperthwaite (Wynbrook Farms);

Junior Equitation (14-17): Lisa Kirby (Wynbrook Farms), reserve - Anne Sprott (Wynbrook Farms);

Senior Equitation: Chantal Perreault (Amberwood Farms), reserve - Sheena Stark (Greenbelt Riding School);

Baby Green Hunter Division: Stephanie Cowperthwaite on Wynbrook Shandy, reserve - Caitlyn Boulay on Wynbrook Louie;

Green Hunter Division: Anne Sprott on Daddy's Girl, reserve - Lisa Frances on Wynbrook Quinn;

Open Hunter Division: Anne Sprott on Daddy's Girl, reserve - Sonja Harrington on Kelsa;

Jumper Division: Chantal Perreault on Callisto, reserve - Carolyn Morrow on Two Morrow's Edition.

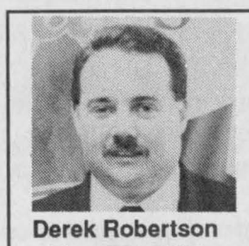

Derek Robertson
Res. 774-0665

Derek's Back-to-school Special

1993 Ranger Splash

V-6, 34,000 km. Like new.

Petric Ford

Hwy. 31, Vernon
821-1252

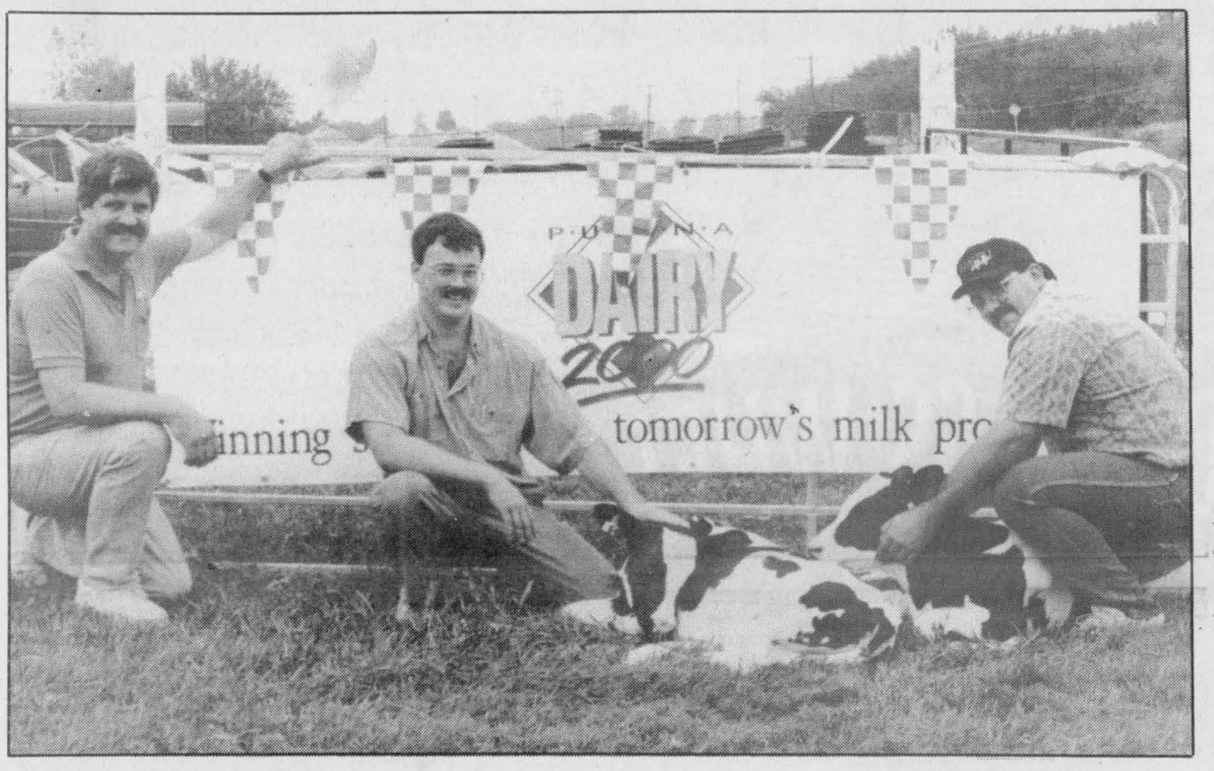

Appreciation Days

Fred's Farm Supplies held Customer Appreciation Days at its two locations last Monday and Tuesday in celebration of its second anniversary. Games, lunch and a chance to meet representatives from Ciba Seeds, Purina Feeds, Oseco Seeds and Northrup King were all part of the event. Pictured; store owner, Fred Zandbergen; counter person, Wes Douma; and sales manager, Bob Younger pose with Holstein calves in front of a Purina display.

ATTENTION FARMERS



FREE pick-up, of sick, dead or crippled animals,

CALVES included

- Calves or cows, big or small we pick up them all.

We also offer you the lab, transportation services for $25.00 + G.S.T. per call.

Starting July 16, 1994, ask our driver for a coupon to be eligible for our draw June 30, 1995.

TOTAL PRIZES $4,000.00

One coupon per call even for calves.

For fast, efficient service try us.

MACHABEE ANIMAL FOOD LTD

TOLL FREE - 1-800-267-7178

LOCAL 987-2818 CRYSLER

Park labelling signage sought

METCALFE—In Osgoode Township, it's sign, sign, everywhere a sign.

Plans have been drafted to post signs labelling the township's various parks and buildings at a cost of nearly $6,000.

A letter on the issue from Recreation Facilities Co-ordinator Tom Lee to council Sept. 6 outlined the seven township locations where he suggests new signs should be posted.

The four parks needing signs are Joe Rowan, Greely West, Joella and the Kenmore Community Centre. The buildings requesting signs are the Metcalfe Fire Hall, the Osgoode Roads Department building and the Osgoode Community Centre, half of which cost would be paid by the centre's board.

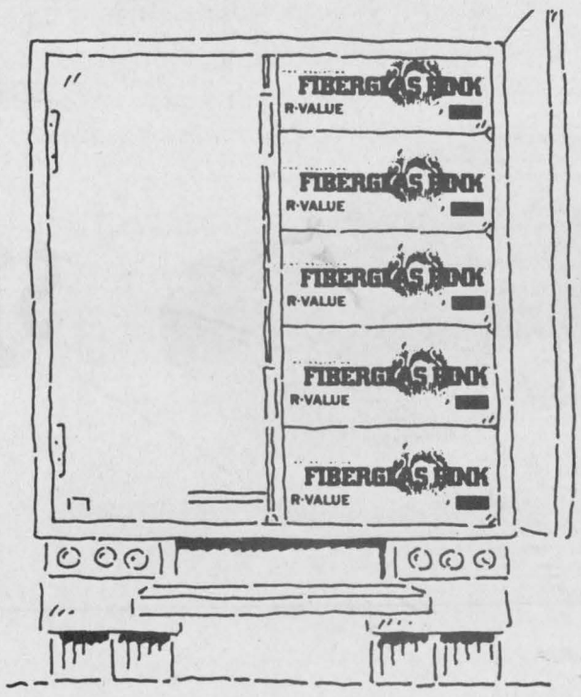

The Big Pink Truck Sale.

Installing FIBERGLAS PINK® Home Insulation means big savings. You can save big on FIBERGLAS PINK. It's The Big Pink Truck Sale. FIBERGLAS PINK. It's guaranteed to fit right the first time and keeps its R-value for a lifetime.

Sale Runs September 26, 1994 - October 1, 1994

		Regular	Sale
R12	15" x 88SF	$20.40	$18.10
	23" x 135SF	$31.29	$27.76
R20	15" x 49SF	$18.89	$16.77
	23" x 75SF	$28.98	$25.71
R28	15" x 43SF	$21.68	$19.23
	23" x 64SF	$32.58	$28.91
R35	15" x 56SF	$35.91	$31.87

FIBERGLAS CANADA INC DO IT RIGHT. DO IT PINK.

All prices are per bundle



Pink Pak Regular $8.99 Sale **$7.50**

LECLERC HARDWOOD FLOORING

Starting at **$3.69** per sq. ft.

5 YEAR WARRANTY

WIN $100.00

Win one of three $100.00 Gift Certificates redeemable on in-store merchandise at Morrisburg Building Centre. Visit our store and drop this completed ballot form in the box to win.

Name: _____ Phone: _____



MORRISBURG BUILDING CENTRE (613) 543-2009 543-3629

HIGHWAY 2 EAST - P.O. BOX 131
MORRISBURG, ONTARIO K0C 1X0



D&J MOTORS

Doug Angus, Proprietor

Serving Winchester for 40 years

Winchester 774-2703

GENERAL REPAIRS

Free pickup and delivery in town

Open Saturday until noon

- Foreign & domestic
- Air conditioning
- Fuel injection and computer service
- Oil guard
- Safety inspections

"Home of Doug and Jim's Used Cars"

Garden giants: Ain't no crock

WINCHESTER—Alfred Baker says it's a banner year for his cabbage crop.

He has the proof. Last week he harvested three whopping big cabbages from his Centre St. garden. The biggest tipped the scales at 14 pounds. Two more stopped the indicator at 13 3/4 and 13 1/2 pounds.

Those three heads were almost enough to feed an average family for months.

But Baker, 75, has plans for his prize winners. They certainly will not go to waste.

In fact Baker and his wife Vivian are already processing their bounty, as sauerkraut.

"I have grown cabbages as big as eight or nine pounds, never this big, 14," he said.

Baker's village garden has produced a wide variety of produce this summer.

"We have tomatoes, leeks, onions, lettuce, cucumbers, beans, peas, Brussels sprouts and potatoes. I've dug 11 five pound pails of potatoes, and that's just for peeling. You name it we probably have grown it. It's been a good summer for growing."

Baker says he set in 42 cabbage plants in the spring and expects to have been able to use 32 "big ones" by the time the last ones are cut in a month and a half.

"Cabbages do real well in September and early October, when it gets cooler."

He has no reason for the abundance except he treated the cabbages for insects every four days, other than that he did nothing special.

CUTTING UP

From the garden into the drum goes the cabbage. It takes Baker four days of slicing to fill up his 40 gallon container.

He uses an old wooden slicer, which Vivian says was her mother's and estimates is over 100 years old.

Baker slices two heads, salts and pounds the cabbage until the barrel is full. The cabbage ferments in its own juices for two weeks and another batch is started.

"Last year we did up 700 pounds. People really seem to like it. Some want three pounds and others want 50. We cut back on the salt this year and it doesn't seem to make any difference," Baker explains.

What makes a good meal?

Vivian says side pork and sauerkraut with lots of brown gravy and adds, "it goes real well with oktoberfest sausages too."

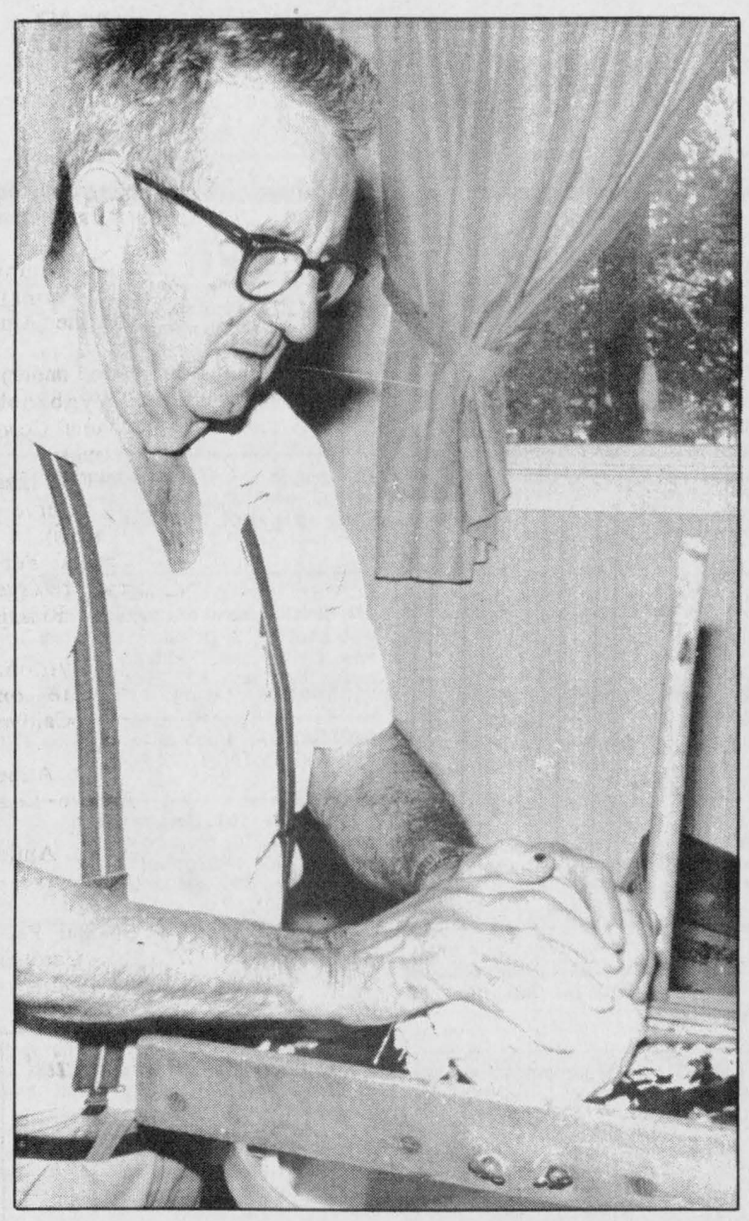

There is no room for an automatic veggie processor when Alfred Baker begins another batch of his homemade sauerkraut. The Winchester resident shredded 700 pounds of cabbage last year using this 100-year-old slicer.

Press Photos—Van Bridger

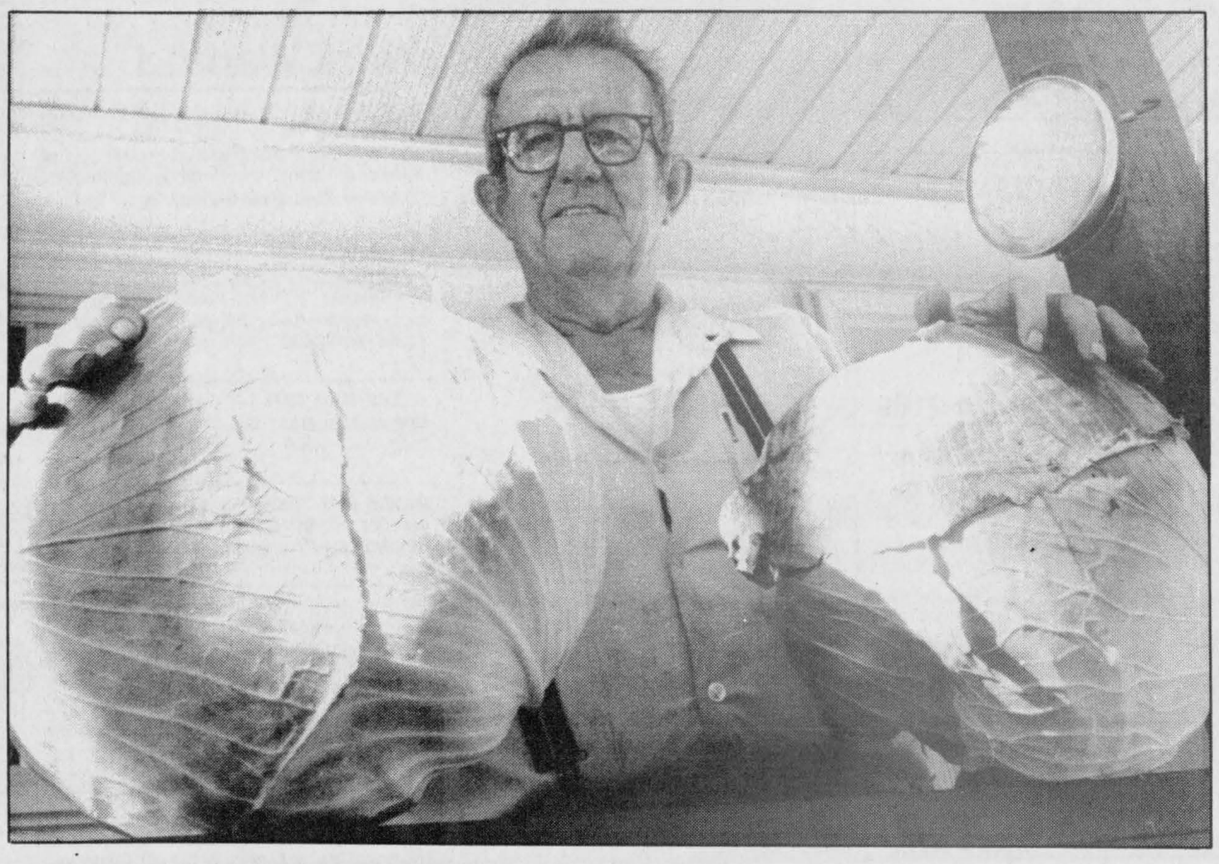

Two heads better than one

Alfred Baker proudly displayed the most impressive portion of his cabbage crop. One head tipped the scales at 14 pounds. Two others were well over 13 pounds each.

Jim Whitter double booked

METCALFE — Rising Canadian country music star, Jim Witter, who was to perform at the Metcalfe Fair on Sun. Oct. 2, cancelled his appearance, saying he had been double-booked and would be in Nashville recording his second release at fair time.

Negotiations over the weekend, between Feldman, Witter's managing agency, and the fair, failed to find a suitable replacement. As a result, entertainment chairman, Alan Gallagher, booked local favorites Steve Agnew and Heart of the Country, for Sunday afternoon from 1 to 5pm. Agnew and his band performed at the 1993 fair to rave reviews and is happy to be coming back again this year.

The entertainment centre will also present Gail Gavan and Ambush on Friday night, Monkey Zuncle with local artist Bill Savage on Saturday afternoon, and Roll 'n' Thunder on Saturday night.

While trying to maintain prices at the gates, which have not increased since 1990, the fair board has had to implement a $5 surcharge for the evening performances due to rising entertainment costs.

The Township of Osgoode Care Centre Fundraising Committee is running a Monte Carlo Night on Fri., Sept. 30 while Saturday evening's Live Country Music will be presented by the Lower Ottawa Valley Old Time Music and Dancing Association, beginning at 7pm.

The ever popular step dancing competition is being held in this venue as well on Saturday, from 10am - 5:30pm. And 11 am Sunday morning brings the baby contest, followed by the fashion show at 1pm which will complete the weekend.

For more information or details, contact the fair office at 821-0591.

Winter Hours

Effective immediately

Monday to Friday, 9:00am-5:30pm

Saturday, 9:30am-2:00pm

Evenings by appointment

WINCHESTER TOURS AND TRAVEL AGENCY LTD.

"The best thing you can do for our business is leave town."

774-2424

445-2017

479 Main St., Winchester

QUINTAN PRODUCTS INC.

P.O. Box 690

Winchester 774-3320

Attention Farmers

Call now for your **agricultural lime** needs.

We sell, deliver and spread agricultural lime.

LIME SPREADER RENTAL AVAILABLE

"Don't put it off - put it on!"

Call for more information:

Tel. 774-3320

Fax 774-5854

CAMPBELL CUSTOM FURNITURE CHESTERVILLE, ONT.

• Refasten chairs • Refinishing
• Upholstering • Custom made cabinets
• Crafts • Repairs
• Extensive antique refinishing

FREE PICK UP AND DELIVERY

If it's made from wood, I can make it!

448-3956

Water Softener and Rust Filter Combination

REPAIRS TO ALL MAKES • TRADE-INS WELCOME

Guaranteed reconditioned refiners starting at $500

Thousands of satisfied customers

Before you buy, give me a try

GUY BOURDEAU 774-6110

1994 Inventory

CLEAR OUT

SALE EXTENDED

ESCORT WAGON	#94137 $12,194	TAURUS #94213 $17,997 +3.9% Financing
ASPIRE	#94137 $9,699	T-BIRD LX #94163 $21,204
ESCORT 2 dr., A/C	#94189 $12,236	CROWN VICTORIA LX #94116 $24,833
PROBE SE Auto.	#94226 $17,690	F150 XLT SUPERCAB #94181 $23,210
TAURUS WAGON	#94115 $18,821 +3.9% Financing	F150 4x4 XL V-8 #94147 $17,927
EXPLORER 4x4 *Others available*	SOLD #94110 $23,729	F150 2WD XL #94232 $13,979

DIESEL SALE

F250 XLT HD 4x4 TURBO DIESEL *Only 2 left*	#94081 $28,288
F350 HD 4x4 DI TURBO *Only 1 left*	#94248 $26,104

MANY OTHERS AVAILABLE AT CLEAROUT PRICES

AEROSTAR 4x4 A/C #94235 $19,106

THE MINIVAN Centre

VILLAGER #94143 $21,928

THE MINIVAN Centre

WINDSTAR 7 pass., A/C #95001 $21,832

Vehicles not exactly as shown, prices are plus freight, DH, taxes applicable, rebate to dealer.

We'll give you the shirt off our back!

BARREL CLUB

Petric Ford

24 HOUR ROADSIDE ASSISTANCE

Sales/Service Hours:
Mon.-Fri. 9-9; Sat. 9-5
Tel. 821-1252
Fax 821-3667

Hwy. 31, Vernon 821-1252

Thank You

J.R. Brisson and staff would like to thank everyone who attended our Official Opening and Customer Appreciation Day.



Come see the latest in CASE IH equipment— including the new line of utility tractors, the 3200 and 4200 series, ranging from 42-85 hp.

© 1994 J I Case

J.R. Brisson Equipment Ltd.

Hwy. 31, Winchester 774-2273

CASE IH

SUMMERS
INSURANCE BROKERS INC.
GENERAL INSURANCE
WINCHESTER 774-2515 or 774-2519

FREE ESTIMATES
Barry's Painting and Wallpapering
BARRY FAWCETT
774-3227
594 MAIN STREET
WINCHESTER, ONTARIO
K0C 2K0

B.M. Graham Fuels Ltd.
DISTRIBUTOR FOR SHELL OIL PRODUCTS
• Gasoline • Oils • Diesel Fuels • Motor Oils • Furnace Fuel • Stove Oil
• Government Inspected Meters • Furnace Repairs and Cleaning
• Card Lock Gas and Diesel Pumps
Dawley Drive, Winchester 774-2109

ERIC'S CARPENTRY SERVICES
• Window & Door Sales & Installation • Renovations & Decks
• Roofing, Siding & Soffit • Drywall
ERIC WINTER
LICENSED CARPENTER
CALL 989-2495
FREE ESTIMATES

MILLER ENERGY SYSTEMS INC.
HEATING
AIR CONDITIONING
VENTILATION
• Natural Gas • Propane • Wood • Oil • Electric
• Ground Source Heat Pumps • Sheet Metal
• New Construction • HRV
503 Main St., Winchester 774-0770

METCALFE
Custom Air Ltd.
Heating, Ventilation, Air Conditioning Installation
Heat Recovery Ventilator Installation, Custom Sheet Metal Work
Wayne E. Irven
RR3, Metcalfe, Ont., K0A 2P0 613-821-2554

TRIPLE B STRUCTURES LTD.
Butler Pre-Engineered Steel Buildings
Commercial and Institutional
WILLIAMSBURG, ONT. Over 15 years experience
Ralph Buter BUTLER office 613-535-2820

Metcalfe PHARMACY LTD.
"Our personal touch makes the difference."
Pharmacist Ronda Hicks
Open Monday-Friday, 9:00am - 6:00pm,
Saturday, 10:00am - 3:00pm
8206 Victoria St., Metcalfe 821-1224

JOHANSEN
TRUCK & AUTO CENTRE LTD.
(Prop. Dave Johansen)
- Complete Radiator Service
- Commercial and Domestic Vehicles
- Motorcraft Batteries
HWY. 31, SOUTH OF WINCHESTER
TELEPHONE 774-2806
Krown Rust Control Systems

PARTY
TENT & CANOPY RENTALS
Sizes 20'x20', 20'x30', 20'x40'
Scot McIntosh 535-2930
RR#3, Williamsburg, K0C 2H0

ARMSTRONG BURNER SERVICE
Oil, Gas, Electric Furnaces
• SERVICE & INSTALLATION •
HEATING AND AIR CONDITIONING
AUTHORIZED NATURAL GAS DEALER FOR CENTRA GAS
•PARTS PLAN • SHEET METAL
• 24-HOUR SERVICE • FREE ESTIMATES
ASK FOR DWAINE WINCHESTER 774-3522 BRYANT DEALER

MARIONVILLE FIREWOOD
Green or dry,
at your convenience
445-5772

Classifieds

Professional & Business Directory

HAZEN MELDRUM LTD.
Ontario Land Surveyors
W.J. Johnston, O.L.S.
Resident Surveyor
610 ST. LAWRENCE STREET
P.O. Box 394
WINCHESTER, ONTARIO
Tel. 774-2414 Fax 774-2356
1-800-268-6915
37tfc

GARY BREYER
London Life Insurance
New Freedom 55
and Life Term to 100
No Load Mutual Funds
Residence: 543-3378
Morrisburg
37tfc

KINKAID AND LONEY MONUMENTS
Smiths Falls, Ontario
Monuments erected anywhere
in Eastern Ontario
1-800-749-0807
Winchester Area
GERALD C. HOLMES
774-2665
Cemetery Lettering
9tfc

MONUMENTS
Eastern Ontario Cemetery Memorials
RR2, Mountain, 258-2927
Monuments and markers in granite or bronze. Cemetery lettering and monument restoration.
Bruce Campbell
463 York Street, Box 275
Winchester, 774-2493
31tfc

Services

ALCOHOLICS ANONYMOUS
If you want to drink that's your business. If you want to stop, that's ours. Call AA, 535-2418, 774- 3337 or 543-3484. For families of alcoholics (ALANON), 774-3337 or 543-3484.
28tfc

ELECTROLUX DEPOT
Now open Hwy. 31 Esso, Metcalfe Supplies, service and sales, free pick-up and delivery. Free service check on all makes and models. 821-2870, Debbie.
39tfc

VICTOR BROOKS & SON INC.
Tree services. Take downs, trimming, planing, stump removal, bucket truck, chipper rental. Free estimates. 535-2322.
45tfc

STORAGE SPACE
"Check our low rates." Self storage, $50 per month; vehicle or boat, $25 per month; skidoo, $15 per month. Sprinkler system, security patrolled, 448-1676. We-Store-It, Morewood.
7tfc

BOB RIS ROOFING
(Journeyman roofer), specializing in shingles and torch-on roofs and repairs. 821-4607.
16-26c

DRIED FLOWERS
Locally grown, wholesale prices. All statice $3/bunch during August. Flower arranging classes available. Yesterday's Garden, 826-3490.
19-26

CAR CLEANING
Car cleaning available, shampoo, buff and wax. Call Kent 535-2298.
23tfc

Wanted

WANTED — Every Tuesday, healthy, Holstein bull calves. Top price for good young calves between 95-110 lbs. Deliver to Delft Blue Veal farm, Lightning St., Williamsburg between 10am-2pm. For prices of the week phone Walt at 543-2796 Monday nights after 8pm.
45tfc

WANTED — Any number of scrap vehicles for wrecking. Great deals on used parts. General repair. Safety inspections. Martelle's, Cardinal, 657-1683, 657-4681.
20-30

WANTED — Brownie uniform, size 6x or 7 and badge belt. Call 448-1625.
25

WANTED — By local men's gospel group. Sound system/mixer in good condition. Call Peggy, 989- 2037.
25-26

WANTED — Singles or couples for Wednesday night mixed bowling league at 9pm. Call Dave at Chesterville Bowling Lanes, 448-3535.
25c

WANTED — Person to share a furnished two- bedroom duplex in Winchester. Call 774-2826 or 774-0567.
25-27

Help Wanted

HELP WANTED — Occasional live-in housekeeper for weekends required for 6 seniors. 774-3391.
24-25c

$$$ AVON $$$
Short on cash? With Christmas right around the corner we have exciting new products. Sell to family and friends or try a territory. Everything to get started, $20. Call now, Donna, 788-0516.
25c

HELP WANTED — Part-time or full-time employment available, flexible hours, free training, minimal investment with great commission and rewards. Call Diane at 445-5482 or Wendy at 445-0775 for information on opportunities with Aloette Cosmetics.
25-26

Help Wanted

HELP WANTED — Immediately, to build free-stall barns. Call 774-3340.
25tfc

Work Wanted

WORK WANTED — Barkley Plumbing and Heating. We specialize in Myers pumps and softeners. Service and installation of furnaces - wood, wood- oil, wood-electric, oil and electric. Paul Barkley, 989-2844.
39tfc

WORK WANTED — Sullivan Bros. Const. - Weeping bed installation; building movers; basements; hy- hoe excavator; dozers; trucking; loaders; fill; top soil; crushed stone. 448-2332.
34tfc

WORK WANTED — Carpentry, painting and wallpapering. Call Don Barkley, Inkerman, 989- 5460.
26tfc

WORK WANTED — Nick Huttinga & Son, exterior and interior painting. Quality work guaranteed. Free estimates. 657-1446.
22tfc

WORK WANTED — Custom hoof trimming, 6 years experience, many references, no grinder. Alex McBride, 820-6939 evenings.
24-26

WORK WANTED — Mother of one will offer childcare in my home. Well structured, creative, fun, active program with nutritious snacks and meals. Lots of room for children to safely learn through play. CPR and member of Independent Childcare Association. Program ideas provided by ECE degree. Full or part-time. Kelly, 448-1651.
24-25

WORK WANTED — Will do all kinds of home repairs, roofing, renovations, decks, siding, windows, doors, etc., 12 years experience. 774- 5294, ask for Andrew.
24-27

WORK WANTED — Be safe... get your chimney cleaned at least once a year at a reasonable price. Call Lyle, 448-3255 after 5pm or daily 448- 2574.
25

ORMOND CONSTRUCTION LTD.
Where one call handles all your home repair and building needs
Over 22 years in business
For information and free estimates call
774-2005
25tfc

WORK WANTED — Carpentry - renovations, additions, repairs. Reasonable rates. Call Russell Robinson, 448-3534.
25-27

WORK WANTED — Interior and exterior painting, wallpapering, home repairs, drywall and repairs, etc. Phone Skippy, 652-2146.
25tfc

For Rent

FOR RENT — Office space, 25 Main St., Chesterville. Available Aug. 1. Call 448-3256.
7tfc

Accommodation

FOR RENT — 1 and 2-bedroom apartments in village of South Mountain. Available immediately. References required. Phone 989-1014.
3tfc

FOR RENT — 1-bedroom apartment, in Winchester. $410 per month, utilities extra. Phone 448-3562.
9tfc

FOR RENT — 2-bedroom apartment, $569/month, heat, stove and fridge included, in Winchester, 774-2774.
17tfc

FOR RENT — Bachelor apartment in Winchester, $413/month, stove, fridge and heat. 774-2774.
22tfc

FOR RENT -- 3-bedroom townhouse, Chesterville. References required. Available Oct. 1, $495 per month plus utilities. No pets. 448-9048 after 6pm.
24tfc

FOR RENT — 2-bedroom apartment in Chesterville, available Oct. 1. Fridge, stove and garage included. $460 per month plus hydro and heat. Call 774-5323.
23tfc

FOR RENT — 1 and 2-bedroom apartments available. Commercial space also available. Chesterville. Call 448-2611.
23tfc

FOR RENT — 1-bedroom apartment, $425 plus heat and hydro. Available Oct. 1. 575 Louise St., Winchester, 989-2036 or 774-0799.
24-26

FOR RENT — Heron Park, Ottawa. Available Nov. 1. 2 apartments in Greely available Oct. 1. Call 821-1488 days or 821-1497 after 6pm for information.
24tfc

FOR RENT — 3-bedroom house in Vernon, available Oct. 1. Phone after 6pm, 1-224-4571.
24-25

FOR RENT — Williamsburg - 1-bedroom ground floor apartment, all modern conveniences including stove and fridge. 2-bedroom apartment, modern conveniences, stove and fridge. Bill Strader, 535- 2607.
24-26c

FOR RENT — High ranch bungalow, 2 bedrooms plus, new natural gas furnace, close to Metcalfe. Call 821-3522.
24-25c

LYMAN HOLMES
Pools 'n Things
Pools, interlocking stone
Winchester 774-2641

Accommodation

FOR RENT — 3-bedroom house, Williamsburg. Stove, fridge, washer and dryer included. $500/month. Available Oct. 15. Phone 774-5455.
24-25

FOR RENT — Two new apartments, village of Russell, large apartments, each with 2 bedrooms, living room, dining room, kitchen and den. Parking included. Propane heat and utilities extra. Available Dec. 1. $850 per month. 445-2897.
24tfc

FOR RENT — 1 and 2-bedroom apartments available. Commercial space also available. Chesterville, 448-2533.
24tfc

FOR RENT — 2-bedroom apartment on Park Drive, Williamsburg. Senior orientated secure building, $536/month, utilities extra. Available Nov. 1. Days, 652-4802; evenings, 652-2319.
24tfc

FOR RENT — 1-bedroom home in Berwick, available Nov. 1. $400 a month plus utilities. Call after 6pm, 984-2877.
24stf

FOR RENT — 2-bedroom apartment. Available Nov. 1, utilities included, $585 per month. Sandy Mountain Campsite, 989-2058.
24-25c

FOR RENT — 3-bedroom house, Winchester, available Nov. 1. Utilities extra, double-car garage. 774-5920.
25

FOR RENT — Primose Apartment has a luxurious 2-bedroom apartment for rent at 107A Main St., Morewood. For viewing call 448-2233.
25tfc

FOR RENT — 23 Moffatt St., Morewood. 2-bedroom apartment, fridge, stove and parking included, on- site laundry facilities, large yard, $429/month plus utilities. Phone 448-1224 or 1-800-561-8151.
25tfc

FOR RENT — In Mountain, 3-bedroom house, with double garage, $550 plus utilities. Available Oct. 1. Phone 989-5340.
25-26

FOR RENT — Spacious 1-bedroom apartment, 540 St. Lawrence Street, Winchester. Available Oct. 1. Heat and hydro included. Call 821-1071.
25-26c

FOR RENT — Parkplace Apartments. One 2- bedroom, fridge, stove, washer, dryer. Available Sept. 1. Phone 774-3832 after 5pm.
25tfc

For Sale

FOR SALE — Trailer loads of 3.25 cu. ft. compressed, dry shavings. R.S. Allison & Sons Ltd., 774-2925.
22tfc

FOR SALE — Your one stop fabric, sewing notions, craft supply shop, Flair With Fabrics, located at 18B Industrial Drive, Chesterville, 448-9032.
18tfc

FOR SALE — Cedar posts, rails, pickets, poles for clotheslines and pole polebarns, etc. All lengths and sizes. 258-4101.
2tfc

FOR SALE — Liquid chlorine for dairy farms and pools. 20 L $9.55; 55 L, $23.50. Garry Murphy Sales & Service Ltd., Brinston, 652-4802.
12tfc

FOR SALE — Jasper's Fine Desserts. 5 assorted ice cream cakes, $20; strawberry meringue gateau, $20; strawberry cream tarte, $20; Italian fruit flan, $20. 448-2598.
13tfc

POWER UP!
Let me show you how. Call Garnet at 821-3158.
17stf

FOR SALE — Dry stove wood by large or small quantities. Pick-up & delivered, 774-3661.
20-26c

APPLES
CIDER AND PRODUCTS
Smyth's Apple Orchard
County Road 18 between Williamsburg and Dixons Corners. Open 7 days a week. 652-2477.
20tfc

FOR SALE — Dry stove wood, maple and ash, $50 per cord. Delivery available. Call after 8pm or weekends. Phone 543-2746.
24-27

FOR SALE — Property, picturesque building lot or investment property near South Mountain, 23 acres, frontage on 2 roads. Asking $39,900. 989- 2022.
24-25c

FREE KIT
Stihl and Husqvarna chain saws on sale. Only the best is good enough. Saw chain on sale. Chain oil only $5/jug. Eastern Engines, Hwy. 31, Williamsburg, 535-2488.
24-25c

FOR SALE — Apples, various varieties. Apple cider and fresh honey all available at Dentz Orchards and Berry Farm. Open daily, 8:30am- 5:30pm. Closed Sundays. 652-2397.
24-25c

For Sale

FOR SALE — House, 33 Caldwell Drive, Iroquois. Large 3-bedroom home on nicely landscaped lot, new siding, just put on, asking $89,000. If you're looking for a home this is a must see. Please call 652-1517 to view.
24-25

FOR SALE — 1 Tundra treadmill, paid $2,000, best offer. Miscellaneous weight lifting equipment, best offer. Stair climber. 774-0441.
25

FOR SALE — 5 Grey Ford tractors, 9N, 2N, 8N plus many attachments; hydraulic wood splitter, 3- pt. hitch; 10" radial arm saw; jointer planer; airtight stove, small; many other items. 537-2544 evenings.
25-27

FOR SALE — 1 pool table, slate top, coin operated, best offer. 774-0441.
25

FOR SALE — 300 Savage deer rifle, good condition, $250; crossbow, 150-lb. draw Quadra 2000 with quiver and 4 arrows, $150. Phone 535- 2040 after 6pm.
25

FOR SALE — 1 Jukebox with records, $600. 774- 0441.
25

FOR SALE — Apples, for sale or pick your own. Wilson's Apple Orchards, 8 km west of Williamsburg, first left past cemetery in Dundela, 2 km down Ridge Road. John C.S. Wilson, 652-4405.
25-26

FOR SALE — Premium grade wood pellet fuel, low ash, in plastic bags. R.S. Allison & Sons Ltd., 774-2925.
25tfc

FOR SALE — One combination fan heater with thermostat, 1,500 watts, like new. 821-3314.
25

FOR SALE — Dry stove wood, hard maple, beech and red oak. Delivery available. Call 535-2655.
25-26

FOR SALE — Slab wood for sale, $10 per pick-up or 1/2-ton truck load, as much as you can put in. 445-3378.
25-26

FOR SALE — Women's skates, size 5, excellent condition. Call 774-2639.
25-26c

FOR SALE — 3-step concrete step, asking $40. 774-3741.
25c

FOR SALE — A kitchen table with 4 chairs. Excellent condition. A rear window louver for Pontiac Firebird. Phone 774-3950.
25-26

Automotive

NOTICE — We're at your service. Need a vehicle and the bank turned you down again! Call Car-o-line Autos, Chesterville, 448-2488. Your area leasing headquarters for new or reconditioned vehicles.
42tfc

FOR SALE — 1981 Ford Chateau Club van, as is, 130,000 km, good running condition. Call 774-2217 after 6pm.
22stf

FOR SALE — 1984 Camaro, good condition, plus 4 extra mag wheels. Call 774-0852.
24-26

FOR SALE — 1 Chev 3/4-ton van, $200; 1 tri- axle float, $1,500; 2 7x7x1' steel shelf units, $100. 774-0441.
25

FOR SALE — 1981 Cutlass Olds, 4 door, PS, PB, auto, 3.8 L V6, runs real good, new tires and parts, some rust; cap to fit 1/2-ton GM, can be used for small camper, in good shape; Norce oil space heater, cheap. Phone 613-652-4246 anytime.
25

FOR SALE — Car dolley, custom-built, suitable for towing a car, behind motor home, $250. Phone 535-2040 after 6pm.
25

FOR SALE — 2 1983 Oldsmobile Calais, $1,200 each. 774-0441.
25

FOR SALE — 1983 Mustang, 145,000 km, original paint, no rust, only driven 2 winters. 821-2090.
25-26

Natural Colorado Blue Spruce
TREES FOR SALE
1-4 years, price discount on volume
Guy Bourdeau
774-6110

Classified Advertising Rates

All Classified Advertising Payable In Advance

20 cents per word, $4.00 minimum

Classifieds will be accepted by telephone, but must be paid by 10am Tuesday, for publication on Wednesday.

Tel. 774-2524

Classified Deadline: 10am Tuesday, for publication Wednesday

VISA

Classifieds

Farm

FOR SALE — Cow mats, starting at $41.95. Large quantities price on request. Garry Murphy Sales and Service, Brinston, 652-4802.
2tfc

FOR SALE — Shelled or rolled corn. Phone Tom, 448-3350.
35stf

FOR SALE — Hay, 2nd cut, square bales; 1st cut, round bales. 774-2169 or 774-2879.
1stf

WANTED — Old cows, crippled livestock, fair price, cash. Call 657-1114 or 657-4631. Martelle Livestock.
5-30

FOR SALE — Superior ring drive silo unloader, used 2 years and 16' silo. Excellent condition. Call 445-5341.
23-26

FOR SALE — 1 round wire corn crib, 16-ft. diameter, $900. Call 984-2527 or 448-1255.
24-25

FOR SALE — 380 GT dryer, used very little. 445- 2053.
24-25

FOR SALE — Round corn crib with dryer and 25' silo conveyer, like new. Phone 984-2208 after 5pm.
25-26

FOR SALE — 340 ft. Patz stable cleaner, 16" paddles, low flights, left hand return, used 3 years. 30 good Beaty stanchions. 652-4295 or 652- 4060.
25-26

FOR SALE — Square bales of last year's hay, $.25 per bale. Phone 448-1625.
25

FOR SALE — Massey Ferguson snowblower, 3-pt. hitch, dual stage, 51", suitable for small tractor, $700; International Cub Low Boy tractor with 5-ft. mower, $2,000. Phone 535-2040 after 6pm.
25

FOR SALE — S717 harvester with 2-row corn head, plus 5-ft. hay head, good condition. 989- 5450.
25

FOR SALE — GSW contractor's pump, 3 hp gas engine, self priming, asking $250. Call 448-1967.
25

FOR SALE — Rotary mower, Ford 951B, 4 ft., 3 - pt. hitch for light to medium brush. $450. Call 448-1967.
25

FOR SALE — Ford 8N tractor (running), Kim 8in. post hole auger, utility trailer, 2-furrow trail plow, tandem drag discs, side mower, all for $800. Call 448-1967.
25

FOR SALE — Westeel Rosco grain bin, 19-1/2 ft., 6 ring, fan, auger, excellent condition, $2,500. 258-3892.
25

Household

ELECTROLUX
September specials: All vacuum cleaners, uprights, canisters, centrals with parts, shampooers, new or used. Bags, filters and repairs. Apply to Sam Cowan, 925-3586; Winchester at 774-3932 or Kemptville at 258-2497.
22tfc

ELECTROLUX
We carry all central vacuum supplies. We repair any kind vacuum, Mitch Cassell, 543-2140, Morrisburg, display at McHaffie Flea Market, Sundays.
6tfc

BIG GUY'S USED FURNITURE. We buy, sell or take quality second hand furniture on consignment. Check our savings at Moose Creek, 2 km off Hwy. 138, on MacLean Rd. 538-2375. If no answer, please leave message.
7tfc

FOR SALE — Big screen TV, RCA, paid $3,500, best offer over $500. 774-0441.
25

FOR SALE — RBS Used Furniture, couches - sets, singles; loveseats; from $45. 258-2613. South Gower Industrial Park. Buying and selling.
21tfc

FOR SALE — Maytag stack washer-dryer, heavy duty, large capacity, self clean washer filter, auto dry control. Approximately 2 years old. Excellent condition. Asking $950. Call 984-0162 after 6pm.
24stf

FOR SALE — 1 chesterfield, 18 cushions, modular, $100. 774-0441.
25

FOR SALE — Beautiful 18 cu. ft. General Electric frost-free refrigerator with split cantilever shelves, 2 dairy compartments and meat storage. On wheels for ease of movement, in sparkling white textured finish. On sale now for only $899.95. John Witteveen TV Appliances Sales and Service, 448-2766, RR2, Chesterville (Dunbar).
25c

Pets, Livestock

FOR SALE — Charolais bull, 3 years old. 258- 3892.
25

61% off
Bonneville Windows at
Casselman Plywood Home Hardware Building Centre
We have all you need to build or renovate your home at exceptional low prices. First quality materials. Vast choice of doors and windows. Excellent prices on carpet and vinyl flooring.
613-764-2876
8 Racine Street, Industrial Park, Casselman

Birth Notice

MINER — Gilbert, Kim and big sister Brogan lovingly welcome a new baby girl into the family. Savannah Rae was born Sept. 1, 1994 at 10:27am weighing 8 lbs., 10 ozs.
25

Card of Thanks

CARD OF THANKS — A very special thank you to our family and their families for organizing such a wonderful party on the occasion of our 60th wedding anniversary. Many thanks for the gifts, cards, flowers, and telephone calls. Our sincere thanks to all politicians, who sent congratulations and best wishes and to all who contributed in any way. All these acts have made this occasion one we will long remember. God bless you all.
— Hugh and Jean Porteous
25

CARD OF THANKS — We would like to thank everyone who is involved with the fundraising Wheels for Stacy. Special thanks to Kevin Mackler who spearheaded the campaign, John Edgerton, Don Wheeler, Ron Gibson, of the campaign committee. Bill Leclair (Snack Shack) and Barry Sullivan (Barry's Meats) for their own fundraisers. Thanks to everyone involved with the successful ball tournament in Chesterville and to D's Collision Centre and Winchester's Little League White Sox team for the successful car wash. The Chesterville and Winchester Lions Clubs and Legions and all ticket buyers for the upcoming draws. Thanks also to the Chesterville Rotary Club for the funding for Stacy's wheelchair ramp and everyone involved with upcoming dances, and everybody else, thank you. Words cannot express our gratitude.
— Gordie, Shelly, Stacy and Daniel Paul
25

CARD OF THANKS — We would like to convey our sincere thanks to friends and relatives for helping make our 25th anniversary celebration so memorable. A special thanks to our children, Rodney, Rhonda and Rachel for having organized such a great party and to everyone who helped them in the preparations. Many thanks for the cards, flowers, gifts, well wishers and everyone who joined us at the party. All these acts have made this an occasion we will long remember.
— Earl and Claudette Casselman
25

CARD OF THANKS — I would like to thank my family, relatives, friends and neighbors for joining me in celebrating my birthday. Thank you for many cards and gifts and lovely flowers and all your good wishes. Many thanks again to my family for putting on a surprise party for me. Special thanks to Sandy and Greg Young and girls for the lovely cake and their assistance the day of the party. Also Jill, thanks for playing Happy Birthday to me, it was great. It will be a brithday I'll never forget.
— Love, Esther Cooper
25

CARD OF THANKS — In my thank you last issue, I inadvertently missed thanking: Marjorie Thompson for calling the ambulance; David Byers for driving Margey to the ambulance; my grandsons, Jason and Matthew, my pride and joy, for visiting me in hospital; to Linda and Garry special thanks for everything; and to the Winchester Chamber of Commerce for the congratulatory flowers to Irven's Gas Bar. Thanks to all.
— John L. Irven
25c

CARD OF THANKS — On behalf of St. Mary's Parish CWL, I would like to thank everybody who donated food and gave their time with the harvest supper. A special thank you to Nestles and Aults for their contributions. The winner of the 50/50 draw was Frances Martin from Embrun.
— CWL President Theresa van Kessel
25

In Memoriam

PRESLEY — In loving memory of a dear husband, father and grandfather, Howard, who passed away Sept. 26, 1985.
Peacefully sleeping, resting at last,
The world's weary troubles and trials are past
In silence he suffered, in patience be bore
Till God called him home to suffer no more.
— Sadly missed and always remembered, Edna, Janice, Bruce and Debbie, Grace and Lester, Keith, Adam and Jason, Rosemary and Shannon
25

ACRES — In loving memory of our parents and grandparents, Willard Acres, who died Sept. 16, 1993 and Letta Acres, who died Oct. 19, 1976.
Fond memories linger forever.
— Orma and Raymond Earl, Larry and Wendy
25

FYKE — In loving memory of my dear husband, Grenville (Mike), who passed away Sept. 19, 1986.
Memories are like threads of gold
They never tarnish, never grow old,
Wonderful memories silently kept
Of a wonderful husband I will never forget.
— Wife Marie
FYKE — In loving memory of a dear father and grandfather, Grenville (Mike), who passed away Sept. 19, 1986.
Dear Dad remembering you is easy,
We do it every day,
Missing you is a heartache,
That never goes away.
Because you meant so much to us,
There is nothing we can say,
That tells the sadness in our hearts,
As we think of you today.
— Sadly missed by Sharon, Allen and Chris VanBridger
25

COOPER — In loving memory of a dear husband, father, grandfather and great grandfather, Stanley, who passed away September 24, 1982.
He is gone but not forgotten,
And, as dawns another year,
In our lonely hours of thinking,
Thoughts of him are always near,
Days of sadness will come o'er us,
Many think the wound is healed,
But they little know the sorrow
That lies in the heart concealed.
— Lovingly remembered, sadly missed, Esther and family
25

In Memoriam

REANEY — In loving memory of a dear mother, Della Reaney, who passed away Aug. 15, 1974 and a dear father, Hugh Reaney on Sept. 27, 1959.
It is sweet to know we'll meet again
Where troubles are no more
And the ones we loved so well
Have just gone on before.
— Lovingly remembered by the family
25

Coming Events

BINGO
Special $1,000 jackpot, Oct. 6. Bingo every Thursday night, Matilda Hall, (air conditioned hall), Dixons Corners. Minimum $500 jackpot goes every week. Bonanza. Doors open at 6pm, games start at 7pm. Sponsored by the Iroquois-Matilda Lions Club. Sorry no admission under 18 years of age.
23tfc

SUNDAY BRUNCH
At the Country Kitchen 9:30am-2pm, adults $6.95; children under 8, $2.95. Now available: No smoking dining room. 774-2417.
12tfc

THE VILLAGE BIN
479 Main Street, 774-2783. Special: Currants, $1.79/lb.; pecans, $.36/oz.; baking gums, $1.99/lb.
25-30c

ANNIVERSARY TURKEY SUPPER
Williamsburg United Church, Sept. 27, 4:30pm until all served. Price adults $7.50; children, 12 and under, $3.50; pre-school, free. Take-out dinners available.
24-25

BINGO
Every Tuesday night at Township of Mountain Ag Hall, South Mountain starting Sept. 13. Doors open 6:15pm. Games start 7:15pm. Sponsored by Township of Mountain Lions Club.
24-25c

FALL AUCTION
Vegetables, fruit, baking, old and new treasures, lunch available. Sat., Sept. 24 at 11am, St. Andrews United Church, Hallville.
24-25

MUSICAL EVENING
Come join with us at Trinity United Church, Chesterville, in a musical evening with Sharon Adams at the organ and the Van-Camp Singers, Sun., Sept. 25 at 8pm. Free-will offering. Refreshments following.
24-25

BACK TO SCHOOL DANCE
Fri., Sept. 23, in honor of the students returning back to school, a pre-teen dance from 6pm-8:30pm and a teen dance from 9pm-12am, will be held at the Matilda Community Hall, Dixons Corners. Admission is $2 for pre-teens and $3 for teens. Disc jockey.
24-25c

97TH ANNIVERSARY SERVICES
Winchester Wesleyan Church invites you to the 97th anniversary services, Sat., Sept. 24, 7:30pm. Night of music with the Proclaimers. Sun., Sept. 25, 10:30am and 7pm. Rev. S. Allan Summers, District Superintendent, guest speaker. Music by the Proclaimers. Sunday noon pot-luck dinner. Everyone welcome.
25c

WOMEN'S TIER II HOCKEY TRYOUTS
With the Russell Renegades at Metcalfe Community Centre on Sept. 25, 10pm. Must be 21 years of age or older. For more information call Dawn, 258- 2807.
24-25

MIXED PARTY
In honor of Peter Ladouceur and Alison Laverie, Sat., Sept. 24, Metcalfe Community Centre.
24-25

FALL TRAVEL WITH DUNDAS TOURS
Oct. 13-16: Pennsylvania Dutch Treat - where the plain people ease the past to live well in the present! $369.
Oct. 24-Nov. 1: Back to Branson, with 7 shows included. $809.
Nov. 15-17: Royal Winter Fair, including horse show, $189.
Above prices are per person, include accommodation, transportation and applicable taxes. Call or visit Dundas Tours, Iroquois, 652- 2005 for more information and booking.
25c

WILLIAMSBURG FALL HARVEST FESTIVAL BINGO
Sponsored by Williamsburg Community Association and Williamsburg Legion Branch 538, Fri., Sept. 30. Under "The Big Top" heated tent on the tennis court. Doors open 5pm, bonanza called 6pm, bingo starts at 7pm. Jackpot $1,500. 20 regular game prizes of $50, 13 special game prizes of $80, 4 50/50 and bonanza. Refreshments available. Seating for approximately 350.
25c

WOOL SALE
25-50% off all wool stock. Patterns, needles, hooks and accessories available for all your knitting and crocheting needs. The Nook (Sears), 652-4891.
25

FASHION SHOW
In aid of Wheels for Stacy, presented by Undercover Wear at the Chesterville Legion, Thurs., Sept. 29 at 7:30pm. $5 per person.
25-26

HUNTER SAFETY COURSE
Will be given Sept. 26, 27 and 30. Register by calling 984-2682. No more courses this year.
25

BINGO
Dunbar Recreation bingo will run the second and fourth Sundays of the month. Doors open 5:30pm. Bingo starts 7pm. All players must be 18 years of age.
25tfc

OSGOODE TOWNSHIP FISH, GAME AND CONSERVATION CLUB
Inites you to take part in the Canada-wide gun owners rally, Thurs., Sept. 22 at Parliament Hill, Ottawa at 12 noon.
25c

80TH BIRTHDAY TEA
In honor of Gwynneth Shaver on Sun., Oct. 2 at Brinston Rebecca Hall, 1:30-4:30pm. For more information please call Joy, 543-3357.

Coming Events

MOREWOOD FIREFIGHTERS BINGO
Starts Sept. 24 at the Township Community Centre in Morewood. All proceeds from the first bingo go to the Winchester Hospital fund.
25c

METCALFE FARMERS' MARKET COUNTRY HARVEST HOEDOWN
Step dancing, clog dancing, guitar music, fiddle music. Dress western and step on down to a Country Harvest Hoedown. "Try" for the best-dressed western cowhand, large and small. Judging at approximately 10:45am. Special guests include Kinda Classy Stepdancers, Todd Thompson playing fiddle and Cheryl Cooper and Laureen McDiarmid of Silver Creek. Market open 8am-12 noon. Agricultural Hall, Metcalfe Fairgrounds. See ya there pardner! YEE HAW!
25c

EUCHRE
At Morewood Senior Citizen Hall, Sat., Sept. 24 at 8pm. Everyone is welcome.
25

MIXED PARTY
In honor of Diane Wiggins and Chris McEvoy, Friday, Sept. 23, 8:30pm-1am at Greely Community Centre. Age of majority required.
25

WHEELS FOR STACY
Benefit dance and early bird draw, Sat., Sept. 24 at Chesterville Community Hall, 8pm-1am. Age of majority. JVK Disco.
25

WEDDING RECEPTION
Kimberly Smirle and Jason Thompson invite you to join them in celebrating their marriage on Sat., Oct. 1 at the Morewood Community Centre from 9pm- 1am.
25-26

LINE DANCING CLASSES
Starting Oct. 17, every Monday at the Nor-Dun Seniors' Support Centre. Classes will be from 9:30-10:30, $3 per class. Must have minimum of 10 in class. Please call 774-6109 to register.
25-26c

T'AI CHI CLASSES
Are held every Tuesday at the Nor-Dun Seniors' Support Centre. Anyone interested please call 774- 6109.
25c

JUMPIN' JACKS SUNDAY BRUNCH MENU
11am-2pm, Sun., Sept. 25 dinner features "Harvest Roast Pork", 4pm-7pm. Regular menu also available.
25c

WEDDING RECEPTION
In honor of Jennifer McPhail and Brian Groot- Lipman on Sat., Sept. 24 at Russell Community Centre, 9pm. Everyone welcome.
25

Yard Sale

MULTI-FAMILY GARAGE SALES
Saturday, Sept. 24, 8am-3pm, rain or shine. From Winchester take Highway 43 east, turn on Maple Ridge Road. Watch for signs. Toys, furniture, household items, etc.
24

TWO YARD SALES FORESTWOOD HEIGHTS
7 km north of Winchester off Hwy. 31. 1385 Old Carriage Lane and 1300 Bridle Path. Sat., Sept. 24, 9am-2pm, weather permitting. Kid's clothes; toys; girl's figure skates, size 2; boy's snowsuit, size 3; plus much more.
24

YARD SALE
Sat., Sept. 24, 692 St. Lawrence Street, Winchester, 9am-4pm. Something for everyone.
25

GIANT YARD SALE
Saturday, Sept. 24 & Sunday, Sept. 25
(Raindate: Following weekend)
Ottawa Street North, Winchester
1 km at Liscumb Road, right hand side. Watch for signs.

Advertising pays

Federal Progressive Conservative Party of Canada
NOTICE
of Annual
MEETING
on **Tues., Sept. 27**
7:30pm
at Parkway Inn, Cornwall
(1515 Vincent Massey Drive)
for the election of the new executive and Annual Meeting.
Senator Norman Alkins will be guest speaker.
All members of the public welcome.

DO IT RIGHT!
SD&G Defensive Driving School
Insurance reductions, individual lessons, no peer pressure. Picked up at home or school for driving. Complete course of 25 hours in class and 10 hours driving. Includes city experience.
For more information call Williamsburg, 535-2517.
Class starting Sat., Oct. 1
at Maple Ridge Public School, Hwy. 43

Jasper's T.M
FINE DESSERTS
Fall Assortment
Italian Zocotto.....$23.00
My famous
Black Forest Cake.....$20.00
Carrot Cake.....$20.00
Marble Layer Cake.....$15.00
Trifle (as a cake).....$12.00
Freshness, quality & service
Chesterville 448-2598
Prop. Heather Parent

UPPER CANADA PLAYHOUSE
THE HONEYMOONERS
by Dean Hawes
Opens Thurs, Sept 22
1/2 PRICE PREVIEW
WED, SEPT 21 all seats $8
Sat, Sept. 24 sold out
GROUP RATES —COUNTRY SUPPERS
Call Now: 543-3713
Morrisburg

BINGO
Come to the Metcalfe Fair and play Bingo!
Proceeds to the Joe Rowan Park
Tickets on the pool will be sold.
SEE YOU THERE!
LIC. # M185675

RODGER BURNSIDE & ASSOCIATES LTD.
Summer Hours: Effective June 6 - Sept. 2 inclusive, 9am-4pm
1738 Old Prescott Road
P.O. Box 130
Greely, Ont.
K0A 1Z0
Phone 821-2263
Corporate or individual tax returns
Computerized or manual bookkeeping
Farm reports, payroll
RRSPs AND RRIFs
MUTUAL FUNDS
688 St. Lawrence St.
P.O. Box 728
Winchester, Ont.
K0C 2K0
Phone 774-2178

Goss, McCorriston, Stel
BARRISTERS • SOLICITORS • NOTARIES
Civil Litigation • Family Law
Residential & Commercial Real Estate
Mortgages & Financing Arrangements
Business & Corporate Law • Wills & Estates
203-2430 Bank St. *(at Hunt Club)* **738-0023**
OTTAWA

STRADER'S
SALES & SERVICE
"THE RIGHT CARS AT THE RIGHT PRICE"
CONTACT DAVID CASSELL OR GARY STRADER
HWY. 2, MORRISBURG 543-3312

VISA
For your added convenience, Winchester Press will now accept Visa for payment of your telephone classified ads and subscriptions.
WINCHESTER PRESS
545 St. Lawrence Street, Winchester
774-2524

City of Gloucester
Vehicle and Equipment Auction
Sat., Oct. 1, 1994 at 12:30pm
Gloucester Works Garage
Innes Road & Cyrville Road, behind Price Club, Gloucester, Ontario
(1) ea. 1989 Chevrolet Caprice Classic, 4-door, V8, automatic, A/C, cruise; (3) ea. 1988 Dodge Diplomat, 4-door, V8, automatic, A/C; (1) ea. 1989 Ford Crown Victoria, 4-door, V8, automatic, A/C; (2) ea. 1991 Ford Crown Victoria, 4-door, V8, automatic, A/C; (1) ea. 1988 Plymouth Caravelle, 4-door, V8 automatic, A/C; (1) ea. 1988 Ford Tempo, 4-door, 4 cyl. automatic; (2) ea. 1986 Ford Tempo, 4-door, 4 cyl. automatic; (2) ea. 1990 Ford Aerostar van, 5 passenger, 6 cyl., auto.; (1) ea. 1987 Chev Cavalier, 4-door, 4 cyl., automatic; (1) ea. 1987 Dodge Aries, 4-door, 4 cyl., automatic; (1) ea. 1991 Ford Aerostar van, cargo, 6 cyl., automatic; (2) ea. 1990 Ford Aerostar van, cargo, 6 cyl., automatic; (4) ea. 1987 Dodge mini-van, cargo, 4 cyl., automatic; (1) ea. 1988 Dodge mini-van, cargo, 4 cyl., automatic; (2) ea. 1986 Dodge van, cargo, V8, propane, automatic; (1) ea. 1987 Dodge van, cargo, V8, propane, automatic; (2) ea. 1988 Dodge 1/2 ton pickup, V8, propane, automatic; (1) ea. 1989 Chev 1/2 ton pickup, diesel, automatic; (1) ea. 1979 Western Star truck, tandem, diesel, automatic, complete with underbody plow and 8 yd. hopper spreader; (1) ea. 1981 Western Star truck, tandem, diesel, automatic, complete with underbody plow and 8 yd. hopper spreader; (1) ea. 1987 International 2574 truck, single axle, diesel, 5-speed standard, complete with dump body and snow plow harness; (1) ea. tractor, John Deere 950, diesel, 3 pt. hitch, complete with rotary mower; (4) ea. rotary mower, John Deere F935 60 inch, diesel powered; (1) ea. brush chipper, Wayne, complete with 318 Dodge engine; (1) ea. lawn mower, Jacobsen, 20 inch; (1) ea. rototiller, 60 inch, 3 pt. hitch, Howard; (1) ea. snowblower, 10 hp, 33 inch, dual stage; (1) ea. aerator, Verti-drain, 8 ft. 4 in. wide; (2) ea. chain saw, Stihl, 16 inch bar; (1) ea. vibrating plate, Wacker, 8 hp with water tank; (1) ea. tamper, jumping jack; (1) ea. saw, cut-off, Stihl; (1) ea. ice edger, Thompson, 5 hp engine
Viewing on Sept. 30, 4pm-7pm; Sat. morning 9am to sale time. Canteen available.
Keenan & Kerr Auction Services 613-749-1287

Classifieds

Yard Sale

GARAGE AND BAKE SALE
Marvelville Community Centre, Saturday and Sunday, Oct. 1 and 2, 9am-3pm. Venders invited. Johanne Cowling, 445-5655.
25-26c

YARD SALE
11460 Queen St., Inkerman, Sept. 24, 9am-2pm. Electric stove, reclining and swivel chair, pots, pans and other household articles.
25

Auction Sale

AUCTION SALE
TRACTOR, TOOLS, HOUSEHOLD EFFECTS AND ANTIQUES
for the estate of Mr. Pringle Murphy
Travel south of Brinston to Dixons Corners
SATURDAY, OCT. 1
commencing at 10am

Tractor and tools: Ford 8N gas tractor, 3-pt. hitch, PTO, good condition; 2-furrow plow, 3-pt. hitch; 8' Triple K cultivator, 3-pt. hitch; scraper blade, 3-pt. hitch; set of drag discs; Sears 11 hp riding mower; AMF 8 hp snowblower; Snapper 5 hp riding mower; rototiller; lawn roller; wheelbarrow; small steel wheel wagon; small cart; utility trailer; Beach 2-pc. tool chest; tool boxes; floor jack; bench vices; bench grinder; creeper; assortment of hand and power tools; table saw; hand saws; 2 stainless steel milk cans; milker pails, Surge, DeLaval, McCormick; set of scales; assortment of IH filters; 3 4'x8' wooden panels; neck yokes; whiffletrees; hand sprayer; plastic pipe; forks; shovels; many box lots of miscellaneous items.

Household effects and antiques: White oak dining room table, 6 matching chairs and hutch; 3-pc. fancy bedroom suite; 3-pc. modern bedroom suite; Kelvinator frost-free refrigerator; GE 24" electric stove; Kelvinator apartment-size freezer; Panasonic color TV and stand; Whirlpool matching automatic washer and dryer; entertainment centre; portable color TV; stereo; washstand and towel bar; large dresser and bevelled mirror; 2 chests of drawers; 2 wardrobes; trunks; iron bed; wooden chairs; old records; exercise bike; bedding; towels; glider rocker; chesterfield and chair; 2 bookcases; double bed; large oscillating fan; 3 Electrolux vacuum cleaners, 1 new; 3 Electrolux rug shampooers, 2 new; dining room table and sideboard; La-Z-Boy; small tables; several chairs; filing cabinet; wooden barrel churn and electric motor; wooden office desks; tool chests; gas barbecue; cheese boxes; wooden wheelbarrow; 2 drop-leaf tables; small Coke cooler; wood/iron bench; complete set of good dishes for 12; set of pots and pans; mantel clock; assorted dishes; cups and saucers; small electrical appliances; vacuum cleaner parts; Cooey semi-automatic, FAC required; 36-cup coffee maker; picnic table; lawn chairs; numerous small items.

Private sale: 1986 Pontiac Parisienne, 76,000 km, new tires, nice condition. Contact Garry Murphy for information, 652-2319.

TERMS - CASH OR APPROVED CHEQUE

Auctioneer's note: Plan to attend this interesting estate auction. Mr. Murphy operated the cheese factory and DeLaval dealership for many years. There's something for everyone. Tractor and equipment sell at 2pm.

-AUCTIONEERS-
James Cooper
Hugh Fawcett
613-652-4145
25-26c

AUCTION SALE
4x4 TRUCKS, OFFICE EQUIPMENT, COMPUTER, PHOTOCOPIER
SATURDAY, OCT. 1
commencing at 1pm
Dundas Vet Services Lot, corner of Hwy. 31 and 43, Winchester, Ont.

Trucks: 2 1990 4x4 GMC Sierra pickups, loaded, air, one with 110,000 km and the other 120,000 km.

Office equipment: Singer slide projector with TV screen, audio and wall projector; 1 Olivetti electric typewriter; 1 Olympia electric typewriter; secretary station, work station and desk; 1 horizontal file cabinet; 6 filing cabinets, 3 4-drawer, 1 5-drawer and 2 2-drawer; 4 office chairs on castors; 4 armchairs; 2 5-ft. conference tables; 3 computer tables; large wooden desk; wooden desk and computer table; 2 bookshelves.

Computer: IBM 486 wtih 4 meg ram, printer and Panasonic dot matrix printer.

Photocopier: Pitney Bowes photocopier, reduction and enlargement features, with stand.

Miscellaneous: Computer programs, including BEAR Plus; Eight + One; Micro Soft Paintbrush; MS DOS 6.2; Coldspot frost-free refrigerator; Nikon 35 mm camera with zoom and telephoto lenses; 2 Nokia portable cellular phones; 1 Novatel cellular phone; paper; staplers; and many other miscellaneous items.

PROPRIETORS
Eastern Ontario Crop Doctor
Dean Williams
Cliff Metcalfe
-AUCTIONEERS-
Hugh Fawcett, 613-774-3363
James Cooper
25-26c

FAWCETT'S FALL HEIFER SALE
at Fawcett's Sale Arena
Winchester, Ontario
FRIDAY, SEPT. 30
commencing at 12 noon

Approximately 150 Holstein heifers - calves, open heifers and short bred heifers. Examined by a veterinarian. All animals vaccinated for BVD. Also selling 2 purebred service age bulls. Consignments still being accepted.

SALE MANAGED BY
Ralph J. Fawcett
Sale Arena
RR3, Winchester, Ont.
613-774-5710, 613-989-5554
25-26c

HOUSEHOLD AUCTION SALE
THURSDAY, SEPT. 29
commencing at 6pm
McHaffie Auction Hall, Morrisburg
2 partial households

Appliances; household furniture; antiques; collectables; glassware; dishes; ornaments; tools. Complete listing in next week's paper.

-AUCTIONEER-
Sheila McHaffie
Mastercard and Visa accepted
Hall opens 5pm day of sale
25c

Auction Sale

AUCTION SALE
SATURDAY, SEPT. 24
commencing at 12:30pm
Estate of Gilberte Gascon
1195 St-Augustin St., in the village of Embrun, street beside church

Furniture: Complete bedroom set, queen size bed with box spring and mattress, man's dresser and lady's dresser with 2 mirrors, 2 night stands with lamps; dining room set, teak, table with 2 extensions, 6 chairs and dish cabinet; living room set, 1 couch, 1 loveseat, 3 corner tables and lamps, 1 wall unit, very good quality; 1 rocking chair with foot stool; 1 desk with chair; 2 desk chairs on wheels.

Electrical appliances: gold refrigerator and stove, Westinghouse; white dryer, Westinghouse heavy duty; freezer, Woods; color TV, 20"; humidifier; dehumidifier; microwave oven, GE; wringer washer.

Antiques and others: Antique gramophone in working condition; antique kitchen stove with boiler, all complete; antique pantry; cheese boxes; milk cans; wooden chairs; picnic table; ping pong table; fireplace set; sump pump; aluminum ladder, 2 sections, 32'; telephone answering machine; tools; dishes; linens; approximately 5 cords of wood, mixed; many more items, too long to list.

INFORMATION
Jacqueline Gascon, 443-3668
TERMS - CASH OR CHEQUE WITH PROPER ID
-AUCTIONEER-
Francois Menard
Embrun, 443-5073
25c

AUCTION SALE
ANTIQUES, HOUSEHOLD FURNITURE AND MISCELLANEOUS ITEMS INCLUDING MF 50 TRACTOR, GREENHOUSE AND EQUIPMENT
Heckston, Ont.
7 km south of Heckston on County Road 22 or from Southbound on Hwy. 16 to 1st exit to Spencerville, turn left and follow Dalmac Auction Signs to County Road 22 (approximately 8 km)
SATURDAY, OCT. 1
commencing at 10am

9-piece walnut dining room set including table, china cabinet, buffet and 6 chairs; press-back rocker; Windsor rocker; small pine table with drawer; pine blanket box; pine dough box; hoosier cupboard; small parlor table; stained glass windows; pine chimney cupboard; maple chest of drawers; chesterfield and love seat; oak veneer shelf unit; metal bunk beds; 3/4 brass bed; Kenmore dryer; Beaumark washer; Victorian framed hair floral display; crystal wine glasses; china cups and saucers; tins, old and new; 2 duck decoys; straw hat, 1930; complete setup of dark room equipment; photo enlarger; many other glass and interesting items.

MF 50 gas tractor with front-end loader; 1981 GMC 1/2-ton Sierra Grande 1500 pickup, as is; 25'x60' greenhouse with wooden rib framing and plastic covering; Earthway garden seeder; Chapin weed sprayer; Craftsman 4 hp rototiller, rear tine; greenhouse seeding pots, etc.; assortment of seeds: sweet corn, vegetables, 35 lbs. red clover; Lawnboy lawnmower; stock watering tank and float; Scorpion 120 v electric fencer and equipment; 1/3 hp jet pump; electric paint stripper; 10" bench saw and stand; 10-speed bike; child's bike; skis; skates; approximately 30 2x2' patio stones; canvas bags for holding wool; sheep tag equipment; elasterator; Homelite Super 2 14" chainsaw; Chopper I wood splitter; many other unlisted items.

TERMS - CASH OR CHEQUE WITH PROPER ID
PROPRIETOR
Heather and Ted Rundle
Owner and auctioneer not responsible for accidents
-AUCTIONEER-
John MacCaskill
826-2194
Dalmac Auction Service
25-26c

AUCTION SALE
FARM MACHINERY, TOOLS AND MISCELLANEOUS ARTICLES
8910 Parkway Road, 1-1/4 miles south of the Village of Edwards, or from Metcalfe travel 2-1/2 miles east on Regional Road 6, turn left on Yorks Corners Road and continue north for 4 miles
SATURDAY, SEPT. 24
commencing at 10am

To settle the estate of the late Lisle Dancy: IH 766 diesel tractor, cab, duals, top condition; IH 606 diesel tractor with 2001 fully hyd. front end loader, recently overhauled; IH W6 gas tractor; MF 202 Workbull backhoe, engine overhauled; 1983 Chev 1-ton flat bed, dual wheeled truck, 6.2 diesel with new rubber, good condition; tri-axle tag-along trailer with ramp, 16'; IH 4000 self-propelled swather, 14' cut with conditioner attachment; IH 8440 round baler, 5' by 5', dual wheels; IH side rake; IH 91 self- propelled combine; IH 540 semi-mount 4-furrow plow; IH 3-furrow plow; disc plow, 3-pt. hitch, 3- furrow; IH 350 disc with piston, 10', like new; Gehl 1-row forage harvester; 3-pt. hitch fertilizer spreader, like new; 3-pt. hitch Ford scraper blade; single axle hyd. dump trailer; windrow turner; flat harrows; steel wheeled cultivator; IH pull-type mower; IH steel wheeled seed drill; grain auger with motor, 21'6"; grain auger, 20'4"; North American snowblower, 7', double auger; circular saw; 3-pt. hitch wood splitter; MF 3-pt. hitch post auger; MF older spreader; Gehl hammermill; feed scales; hay wagon; Allied pipe elevators, 50'; carriage for large boats, 35' steel I-beam with large wheels; Westeel Rosco steel granery, 10' high by 19' wide.

Tools and miscellaneous: Large selection of chains, cables, jacks; steel pulleys; 3 large chain hoists; chain tighteners; nuts and bolts; screw jacks for building straightening; wrenches; tools; socket sets, etc.; air compressor; chain saw; electric jack hammer; come-along; new battery charger; skil saws; jig saws; other carpenter tools.

Household and antiques: Acorn Ranger large wood stove; upright Victrola; flower stand; wooden extension table with leaves; buffet; old kitchen cupboard; antique chest of drawers; treadle sewing machine; fridge; dryer; dresser; other assorted items.

TERMS - CASH OR CHEQUE WITH PROPER ID
PROPRIETRESS
Mrs. Myrtle Dancy
-AUCTIONEERS-
Stewart James, 445-3269
Carson Hill, 821-2946

Note: Plan to attend this interesting auction, where all the machinery has been well maintained. Mr. Dancy lived in the Edwards area all his life and was a great neighbor and friend. Owners and auctioneers are not responsible for accidents.
24-25c

Auction Sale

CONSIGNMENT AUCTION SALE
at Pat's Auto Body Shop, South Mountain
SATURDAY, SEPT. 24
commencing at 12 noon
Take Development Road south from Highway 43 to end of road, turn left, first paved road turn right, take Brinston Road south 1/4 mile. East of South Mountain to Brinston Road. Watch for signs.

All types of poultry, caged birds, pigeons, waterfowl, rabbits and small livestock.

Partial listing: Bird feeders; 1 purple martin bird house; rabbits: Netherland dwarf, Fussy Lops, Jersey Woolies and Hotot. Consignments will be accepted from 9am to 12 noon on day of sale.

TERMS - CASH

Note: Auctioneer and staff not responsible for lost articles and accidents.

-AUCTIONEER-
George A. Jones Auction Services
Box 63, South Mountain
613-989-3932 or 652-1557

Happy Birthday
SEPT. 23

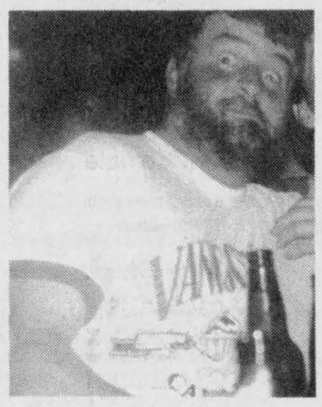

What's for breakfast?



Dundas County Hospice

VOLUNTEERS
INTERESTED IN PALLIATIVE CARE

Dundas County Hospice will be running a training course to be held in Winchester

Thursday mornings
starting
October 13

For information call
535-2215 or **535-2738**

To All Confederation Trust Depositors:

Arrangements have been made with CDIC to transfer all insured deposits to National Bank of Canada. Please contact our office by Monday, September 26, 1994, to discuss reinvestment.

Thank you,
Bruce R. Kerr

CONSEIL SCOLAIRE PUBLIC DE
Stormont, Dundas & Glengarry
PUBLIC SCHOOL BOARD
902 2e Rue ouest / Second Street West
Cornwall, Ontario
K6H 5S6
(613) 933-6990

TENDER

Sealed tenders will be received by the undersigned until **3:00pm, October 11, 1994**, for

Construction of Site Works
New French Language School
Cornwall, Ontario

Bid security is required in the form of bid bond or certified cheque in the amount of 10% of the contract to a maximum of $30,000.

Address queries to and documents may be obtained from the consultant at:

Rosemount Design Group Ltd.
1345 Rosemount Ave.
Cornwall, Ontario
K6J 3E5
613-933-5602

The successful bidder will be required to furnish a performance bond and a labor and material payment bond in the amount 100% of the contract amount.

The lowest or any tender not necessarily accepted.

SD&G County Board of Education
902 Second St. W.
Cornwall, Ontario
Attention: Ms. Jane McCormick

Notman MOTOR SALES LTD.

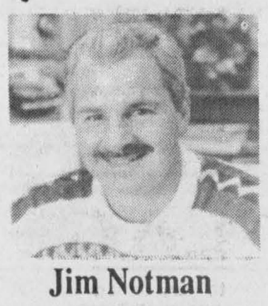

Jim Notman
Hwy. #2 West, Morrisburg
543-4416
"Any make, any model, any year!"

BDO DUNWOODY WARD MALLETTE
Chartered Accountants
Management Consultants

Ward Mallette offers a full range of services in areas of:
- farm tax returns
- financial statement preparation
- personal tax returns and planning
- computer installation and training
- goods and services tax consulting

475 Main Street
Winchester, Ont. K0C 2K0
Tel.: 613-774-2854
Toll free: 1-800-268-0019

ESSO

Don Powell Fuels Ltd.

- Heating Oil
- Budget Plan
- Automatic Delivery
- Diesel
- Gasoline
- Lubricants
- Gas & Diesel Keylock Facilities

Serving quality Esso products for nearly 40 years
116 Mary St., Kemptville 258-3343
Toll Free 1-800-267-1653

Dr. Steve M. Zajacz and Associates
DENTISTRY

We provide the following services for children and adults:
- Preventive • Root Canal Therapy
- Crown & Bridge • Orthodontics
- Surgery • Dentures



We Welcome New Patients!
Dr. Steve M. Zajacz or Dr. Beverley McKeown
13 Church St., Chesterville
448-3389

Notice
DR. BART STEELE
will begin medical practice at 494 Fred St., Winchester on October 3, 1994.

Dr. C.R. Dawes' original medical file will remain at 494 Fred St. under the supervision of Dr. Steele.

To transfer Dr. Dawes' medical records to another physician, write to
Dr. C.R. Dawes,
Box 850, Barry's Bay, Ontario, K0J 1B0.

Auction Sale

Saturday, September 24
at 10am
CLIFF SALMON MOTORS
2116 HIGHWAY 31, METCALFE, ONTARIO

1993 Cadillac Fleetwood; 1986 Lincoln Town Car limo; 1985 Mercedes 380 SL convertible; 1979 Midget MG convertible; 1984 GMC truck with stainless steel canteen box (hot and cold); 1969 Olds 98 convertible; 1985 Ford F600 diesel S/A; Childres 4-car carrier; 40' flatbed trailer; 24' tandem axle dump trailer; 1989 Fun Jet boat with trailer; air truck hoist; 12x15 insulated building with electrical wiring.

SELLING UNRESERVED
APPROX. 50-75 VEHICLES (PARTIAL LIST ONLY)

1987 Dodge Aries	1984 Chev Cavalier
1986 Mercury Cougar	1984 Ford pickup
1986 Honda Civic	1984 Olds Firenza
1985 Honda Accord	14' boat & 100 hp motor/trailer
1985 Buick Skylark	Skidoo TNT 340
1985 Mercury Topaz	Yamaha 3-wheeler
1985 Chev S10 pickup	Myers truck blade
1984 Honda Accord	Citation camper trailer

Approx. 350 good used tires; 100 rims; (12) truck caps; (5) truck tool boxes; 9 AL garage doors; (20) trailer hitches; roof racks; parts bins; pressure washer; arc welder; battery charger; table saw; tow bar; riding lawn mower; push mowers; tools; (40) storage bins.

RESTAURANT EQUIPMENT: Frymaster deep fryer; Empire deep fryer; Star grill; (3) fridges; 6' stand-up freezer; table and chairs; large quantity of packaging for take-out; cafe tables and chairs.

HOUSEHOLD: Apple computer; filing cabinets; Whipper Snipper; shuffleboard wax; heaters; vacuums; air conditioner; microwave; bumper pool table; wagon wheels; end tables; beta machine; bar fridge; stereo cabinet; (2) TVs; juke box; office chairs; R2000 rower; humidifier; dehumidifier; coffee tables.

TERMS: Cash or good cheque day of sale with proper ID.
10% deposit on all vehicles over $1000.
Balance by 5pm Monday, September 26, 1994.
A $50 buyers fee will apply on all unreserved vehicles.
All vehicles sold "As Is".

Preview Friday, September 23, 9:00am-4:00pm
PARTIAL LISTING ONLY, SUBJECT TO CHANGE

Cliff Salmon Motors 613-821-0391
Rideau Auctions Inc. 613-774-2735

Classifieds

CLASSIFIED MARKETPLACE

COMING EVENTS

3rd ANNUAL FALL TRAIN & TOY SHOW, Ottawa - Nepean Sportsplex Salons A & B, Sunday, Sept. 25, 10 a.m.-5 p.m. Eastern Canada's largest show with leading vendors and hobbiests. Info. 613-592-9402. Produced by Capital Promotions DHT, Nex Show arch 1995.

BUSINESS OPPORTUNITIES

Are you ready to own your own business? Are you ready for Watkins? For hassle-free information on the Watkins Business Plan, call Independent Director, Claude Dalcourt 613-546-2550, 360 Arrowhead Place, Kingston, Ontario K7M 3L3.

9 COTTAGES, TRAILER SITES. 2 year-round homes on approx. 325' water frontage, 4 acres, newly updated, excellent opportunity, sale due to illness. $400,000 firm 1-905-662-6533.

FABRIC STORE FOR SALE by owner. Family operated in beautiful Parksville, Vancouver Island - 25 years. Reduced to sell @ $30,000 plus stock. Phone: 1(604) 248-2567, Fax: 1(604) 248-3297.

T.L.C. PET FOOD - The finest Super Premium Pet Food available. Buy retail or wholesale. Home delivery. Pets prefer T.L.C. - Distributorships available. Call Ray (613) 284-8339.

BUSINESS SERVICES

EMPLOYERS - IS THE WORKERS' COMPENSATION BOARD: Processing all your credits? Charging you penalties and surcharges? Not giving you a rebate? Call today to be sure you are receiving all that you deserve. (705) 436-4979.

CAREER TRAINING

LEARN AUCTIONEERING at the Southwestern School of Auctioneering. Next Class: Nov. 19-25. Information , contact: Southwestern Ontario School of Auctioneering, R.R.#5, Woodstock, Ontario N4S 7V9. (519) 537-2115.

EARN MONEY Learn Floorlaying. Easy instructions by Professional Floor Mechanic. For information send S.A.S.E. to: Simdex, Site 538, C-38, RR#5, Comox, B.C. V9N 8B5.

FOR SALE

OVERSIZE CLOTHING. Oversize and Tall Mens clothing. Sizes to 6XL. Phone or Mailorders. Brochure available. MANSOURS MENSWEAR LTD., 27 Church St., Amherst, N.S., B4H 3A7 or 1-902-667-8577.

HYDROPONICS. Everything you need for indoor gardening - lights, books, nutrient etc. Canada's oldest specialty store. Free 36 page catalogue, fast shipment. BRITE-LITE 1-800-489-2215.

SALES HELP WANTED

$ATTENTION STUDENTS$ make a lot of money selling chocolate bars in your area in your spare time. Nothing to pay in advance, fast delivery 1-800-38-DELUX

MISCELLANEOUS

POETRY CONTEST $24,000 in prizes yearly. Possible publication. Send one original poem 20 lines or less: National Library Of Poetry, Box 704-1364, Owings Mills, Md 21117.

MUSICAL INTEREST

LEARN TO PLAY MUSICAL INSTRUMENTS the new, easier way with Self Teaching Video Tape. FREE catalogue. Best prices on all musical instruments. Musicare Inc. 1-800-361 3323.

PAY TELEPHONE SERVICES

*A cost will be incurred.

RELATIONSHIPS, STRESS, Anxiety, Depression, Disabilities, Health Concerns. Pick up your phone and talk to a qualified therapist today! (Nurse, Social Worker, Psychologist). Start feeling better! 1-900-451-4090, $1.99/min. 18+. Madison Solutions Line, 1-800-862-0930.

PERSONALS

GOOD SEX for seniors. Overcome all erection problems caused by aging, medications, surgery, diabetes etc. Get the facts: Performance Medical, Box 418, Valemount, B.C., V0E 2Z0. 1-800-663-0121.

REAL ESTATE

GOT A CAMPGROUND membership/timeshare? We'll take it! America's largest, oldest resale clearinghouse. Resort Sales International 1-800-423-5967. Timeshare rentals needed. Call 24 hours a day.

STEEL BUILDINGS

QUONSETS 25'x30' $5,462.00, 30'x40' $6,593.00, S35'x50' $8,478.00. S.SERIES STRAIGHTWALL S25'x 32' $5,922.00, S30'x40' $6,999.00, Endwalls and Sliding Doors included. Call Future Steel 1-800-668-8653.

"ROCK BOTTOM PRICES!" Quonset buildings... High sidewalls. Final clearance. 25x34 $2,470., 30x40 $3,490., 35x52 $6,279., 42x60 $7,669., 47x80 $10,999., 52x104 $18,944... Ends optional. Pioneer 1-800-668-5422.

VACATION/TRAVEL

TRAILER OWNERS! Want a beautiful spot, great neighbours and a spacious site? Before committing for next season, please call (613) 587-4860.

FLORIDA'S GULF COAST. Nineteen day escorted coach tour to Clearwater Beach, $1,399 per person. Details: 1000 Islands Tours inc., Toll free 1-800-267-9497 or 382-3226.

MYRTLE BEACH RESORT VACATION RENTALS. Availability for Winter Rentals remains - From $400/month! Golf packages plus daily and weekly rates also available. FREE BROCHURE: 1-800-448-5653.

It's Affordable • It's Fast • It's Easy • One Bill Does It All
• Northern Ontario $63 • Eastern Ontario $91
• Western Ontario $162 • Central Ontario $168 • All Ontario $380
• National Packages Available • Call this paper for details!

The Corporation of the Township of Osgoode

CLERK'S NOTICE OF FIRST POSTING OF PRELIMINARY LIST OF ELECTORS

Township of Osgoode
821-1107, Extension 223
8243 Victoria Street, Metcalfe, Ontario

NOTICE IS HEREBY GIVEN that I have complied with Section 27 of the Municipal Elections Act, and that I have posted up in my office at the above address on the **16th day of September, 1994**, the list of all persons entitled to be electors for municipal elections in this municipality, and that such list remains there for inspection.

APPLICATIONS FOR REVISION OF THE LIST

I HEREBY CALL UPON ALL ELECTORS to examine the list and file applications for revisions of the list for the purpose of including the names of electors who have not been included or making additions or corrections to or deletions from the list.

The last date for filing applications is: October 14, 1994.

Times at which the revision will be undertaken:
8:30am-4:30pm.

Places at which the revision will be undertaken:
Township Hall, 8243 Victoria Street, Metcalfe.

September 16, 1994 Wayne Robinson, Clerk

This form is maintained specifically for the purpose of creating a record available to the general public and is open to inspection by any person upon request in the office of the clerk during normal office hours.

GORDON E. BUNSICK, D.P.M.
PODIATRIST - FOOT SPECIALIST
Celebrating 20 years in Eastern Ontario
Specializing in Custom Foot Orthotics which often alleviate foot, leg and back problems.
Now accepting new patients in his practice.
51 King St. E., Brockville
345-2335

FALL SPECIAL
DA-MAUR CARPET CLEANING
19 Years Experience
Superior In-Truck Mount Steam Cleaning
Will Professionally Clean Your Whole House
(Excluding Finished Basements)
With Our Own Water Supply
REG. $90 **NOW $75**
(includes L.R., D.R., 3 Bd.R. (T.A.'s), 1 set of stairs & upstairs hall)
ON PRESENTATION OF THIS AD
CALL AND BOOK NOW
822-7031
Saturdays Available

NOTICE
VILLAGE OF METCALFE PROPOSED SEWAGE SERVICES
PUBLIC INFORMATION MEETING

Monday, September 26, 1994
7:30pm
Council Chambers, Township Hall, Metcalfe

This meeting is being held in accordance with the requirements of the Environmental Assessment Act and the Class Environmental Assessment for Municipal Sewage and Water Projects.

Information to be presented will include:

1) Information concerning the Class Environmental Assessment process.

2) Identification of the planning alternatives to provide a communal sewage system for the Village of Metcalfe.

Representatives of the Township of Osgoode and Kostuch Engineering Limited will be available to answer questions and record public input.

For further information, please contact:

Mr. J.G. Leduc or Mr. Craig Gottfred
Kostuch Engineering Limited
613-744-3965

LE CONSEIL DES ÉCOLES SÉPARÉES CATHOLIQUES DES COMTÉS DE STORMONT, DUNDAS & GLENGARRY

STORMONT, DUNDAS & GLENGARRY COUNTY ROMAN CATHOLIC SEPARATE SCHOOL BOARD

PROPERTY FOR SALE

The Stormont, Dundas & Glengarry County Roman Catholic Separate School Board is offering for sale the following property:

St. Mary's School, 2233 Pitt Street North, Cornwall, Ontario

If you are interested in submitting a bid in respect of the above-noted property, additional information may be obtained by contracting:

Mr. Jacques Michaud
Manager of Buildings and Grounds
Stormont, Dundas & Glengarry
County R.C.S.S. Board
835 Campbell Street
P.O. Box 130
Cornwall, Ontario
K6H 5S8
613-933-1720

Sealed bids will be received by the Superintendent of Business and Treasurer, Mr. Gordon Greffe, no later than **15:00 hours, Friday, November 18, 1994.**

NOTE:
- The highest or any bids not necessarily accepted.
- All sales are subject to Board and Ministry of Education and Training approvals.

Peter Van Moorsel, *Chairperson of the Board* — *Roger Davidson*, *Director of Education*

PROPRIÉTÉ À VENDRE

Le Conseil des écoles séparées catholiques romaines des comtés de Stormont, Dundas & Glengarry met en vente la propriété suivante:

L'école St. Mary's, 2233, rue Pitt nord, Cornwall (Ontario)

Si vous désirez soumettre une offre d'achat pour la propriété mentionnée ci-dessus, vous pouvez obtenir de plus amples renseignements écrits en vous adressant à:

Monsieur Jacques Michaud
Chef du Service des édifices et des terrains
Conseil des écoles catholiques romaines
de Stormont, Dundas & Glengarry
835, rue Campbell
C.P. 130
Cornwall (Ontario)
K6H 5S8
613-933-1720

Les offres cachetées doivent parvenir au surintendant des affaires et trésorier, Monsieur Gordon Greffe, au plus tard à 15 heures, le vendredi 18 novembre 1994.

NOTE:
- L'offre la plus élevée ou toute offre ne sera pas nécessairement acceptée.
- Toutes les ventes doivent avoir reçu l'approbation du Conseil et du ministère de l'Éducation et de la Formation.

Peter Van Moorsel, *Président du Conseil* — *Roger Davidson*, *Directeur général*

Tri-County Mental Health Services

132 Second Street East, Cornwall, Ontario, K6H 1Y4

Tri-County Mental Health Services wishes to inform residents that services are available for mental health problems through our Dundas County offices in Winchester.

For further information please call **932-9940 or 1-800-465-8061** if calling long distance.

THE DISTRICT HEALTH COUNCIL OF EASTERN ONTARIO

cordially invites you
to attend its
FOURTEENTH ANNUAL MEETING
to be held
Thursday, September 29, 1994
at 7:00pm
at the
Park Lane Seniors' Support Centre
Williamsburg, Ontario.

Guest Speaker
JIM WILCOX
Professor of English, Carleton University
Co-Editor of Cancer Connection
Presentation: ***"You Gotta Have Heart"***

Refreshments will be served.

Call 613-933-9585
to confirm your attendance.

The Corporation of the Township of Mountain

Public Meeting Concerning Proposed Official Plan and Zoning Bylaw Amendments

TAKE NOTICE that the council of the Corporation of the Township of Mountain will hold a public meeting on **October 24, 1994 at 7:30pm** at the municipal building to consider a proposed official plan amendment and a zoning bylaw amendment under Sections 17 and 34 of the Planning Act.

The proposed **official plan amendment** would add a "notwithstanding" clause to the Rural designation of the Official Plan dealing with the subject parcel of land, situated in part of the West Half of Lot 21, Concession III, Township of Mountain (as shown below), consisting of approximately 0.68 hectares (1.69 acres) of land with a frontage on the township road allowance of 73 metres (240 feet) commencing on the lot line between Lots 20 and 21 and running easterly, containing a metal clad frame building, to permit the operation of a transport truck terminal and utilization of a portion of the structure as an accessory dwelling unit. The application indicates the proposal is to utilize the existing structure for that purpose.

The proposed **zoning bylaw amendment** would implement the official plan amendment and would rezone the same parcel of land (as shown below) from "Rural Zone (RU)" to "Rural - Special Exception - 5 (RU-5)". The special exception zone will permit the parcel to be utilized only as a transport truck terminal and not for a wide range of industrial uses and to allow the utilization of a portion of the structure as an accessory dwelling unit.

ANY PERSON may attend the public meeting and/or make written or verbal representation either in support of or in opposition to the proposed official plan and/or zoning bylaw amendment(s).

ADDITIONAL INFORMATION relating to the proposed amendment(s) is available for inspection at my office during regular office hours.

DATED at the Township of Mountain this 19th day of September, 1994.

Mrs. Glenna MacIntosh
Clerk-Treasurer
Township of Mountain
P.O. Box 9
Mountain, Ontario
K0E 1S0
Telephone 613-989-2915

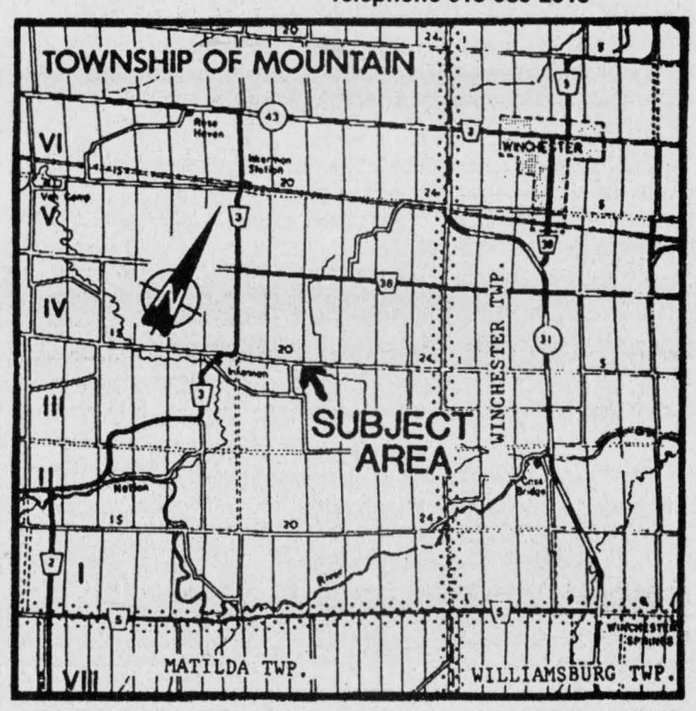

LANDS AFFECTED BY THIS PROPOSED AMENDMENT

Classifieds



Happy 40th Anniversary

Ian & Bette Crerar

September 25th

Love from the Crerar "Clans"



Golden Anniversary

The children and grandchildren cordially invite you to attend an evening celebration of **Maurice and Una Ladouceur's Fiftieth Wedding Anniversary** on **Saturday, October 1st, 1994** at **8:30pm, Vernon Community Centre, Vernon, Ontario.**
Best wishes only.

DUNDAS INTERAGENCY: Our mission is "to provide a forum for all individuals/organizations serving residents in Dundas County to effectively network for the benefit of the general population and to promote awareness among the participants."

CO-ORDINATOR

If you are a dynamic individual with great organizational and communication skills and can work independently or with a group and if you are looking for a challenge, then we may have the opportunity that you have been looking for.

TERM: Approximately 6 months, five hours per week (November 1994 to April 1995)

SALARY: To be determined

To qualify you must have Grade 12 graduation (minimum), demonstrated interpersonal, communication and organizational skills, a good working knowledge of Dundas County, related work/volunteer experience and computer/word processor skills. The candidate must possess a valid driver's licence and the use of a vehicle and a computer. Bookkeeping experience would be an asset.

Interested candidates are requested to forward applications with resume in confidence to:

Dundas Interagency
Core Planning Committee
c/o N. Gibson
NorDun Seniors' Support Centre
517 Mill Street
Winchester, Ontario
K0C 2K0

CLOSING DATE:
October 7, 1994

THE CORPORATION OF THE
VILLAGE OF WINCHESTER
Village clerk's office Ph. 774-2105

Snow Removal Tenders

Sealed tenders will be received by the undersigned up to **4:00pm Monday, October 3, 1994** for the **removal of snow in the Village of Winchester for the 1994/95 season** (trucks, blower, loader).

All snow removal equipment must be equipped with proper safety signals required by the Ministry of Transportation and Communications. When replying, please state size of trucks and blower; rate per hour for trucks; and blower.

The successful contractor shall supply proof of public liability and property damage insurance and Workmen's Compensation coverage. The successful contractor shall be responsible for the strict observance of all safety regulations required under the Occupational Health and Safety Act.

The successful contractor will be required to be on an on-call basis, as determined by the Road Superintendent. Tenders are scheduled to be opened at the regular council meeting, **October 3, 1994 at approximately 7:30pm.**

Lowest or any tender not necessarily accepted.

Bonnie Dingwall, AMCT, CMM
Clerk-Treasurer/Administrator
Village of Winchester
P.O. Box 489
547 St. Lawrence Street
Winchester, Ontario
K0C 2K0

Advertising helps

Ontario Ministry of Natural Resources / Ministère des Richesses naturelles

REQUEST FOR INFORMATION

The Ontario Ministry of Natural Resources, Grenville/West Dundas area, is presently undertaking a **navigability study on the portion of the South Nation River located in the Township of Mountain.** The purpose of the study is to clarify ownership of the bed of the river.

Anyone with knowledge pertaining to public use of this section of the river for the purpose of navigation, both past and present, is encouraged to contact:

Ontario Ministry of Natural Resources
Grenville/West Dundas Area Team
P.O. Box 605, 10 Oxford Avenue
Brockville, Ontario, K6V 5Y8
613-342-8524

Attention: Jim Brumpton

THE CORPORATION OF THE
VILLAGE OF WINCHESTER
Village clerk's office Ph. 774-2105

SEALED TENDERS

Sealed tenders will be accepted by the undersigned until **October 3, 1994 at 4:30pm** for the following projects:

1) OPP Renovations
2) Office Renovations

Tenders must be submitted on forms available at the municipal office.

The lowest or any tender will not necessarily be accepted.

Bonnie Dingwall, AMCT, CMM
Clerk-Treasurer/Administrator
Village of Winchester
547 St. Lawrence Street
Winchester, Ontario
K0C 2K0

The Corporation of the Township of Osgoode

Tenders for Community Centres - Snowplowing 1994-95

The Township of Osgoode is seeking tenders for snowplowing at the various community centres during the 1994-1995 winter season. Tenders will be accepted for all or each community centre. Specifications for the work located in Osgoode, Vernon, Metcalfe, Greely and Kenmore are available at the Township Hall, 8243 Victoria Street, Metcalfe, Ontario. Tenders will be received by the clerk, Mr. Wayne Robinson, until **12:00 noon, local time, Friday, September 30, 1994.** Lowest or any tender may not necessarily be accepted.

No officer, agent or employee of the Corporation is authorized to alter **ORALLY** any portion of this tendering document.

If you should have any questions regarding this tender, please contact the Township of Osgoode, Recreation Department at 613-821-1107, ext. 235.

RETAILING OPPORTUNITY IN METCALFE

An excellent business opportunity is now available to established retailers in Metcalfe.

The Liquor Control Board of Ontario (LCBO) is seeking a responsible, customer-focused retailer to operate an LCBO agency store in Metcalfe.

To qualify, the applicant must have an existing retail business in the community and commit to operating the store within established LCBO guidelines. The successful applicant will also be required to participate in a special LCBO server training program to ensure the responsible sale of beverage alcohol products.

Agency store contracts are normally awarded for a five-year term.

Since 1962, the LCBO has authorized more than 70 agency stores to serve communities which have requested service but where the local population is too small to support a regular liquor store. These agency stores are operated by local retailers in conjunction with their existing retailing activities.

Operating an LCBO agency store provides a retailer with an excellent opportunity to increase revenues and attract customers while providing local residents with LCBO products and services. Agency stores also deliver economic benefits to the community in many cases through job creation and increased customer traffic for local merchants.

Interested applicants should write for further information to:

Manager of Purchasing, Supply and Services
Liquor Control Board of Ontario
1 Yonge Street, Suite 2208
Toronto, Ontario, M5E 1E5

Inquiries must be received no later than 4:00 p.m. on Friday, September 30, 1994.

The submission of formal proposals will follow.

Liquor Control Board of Ontario / Régie des alcools de l'Ontario

---

THE CORPORATION OF THE
VILLAGE OF WINCHESTER
Village clerk's office Ph. 774-2105

NOTICE

WHEREAS the Council of the Village of Winchester has received a request to **rename York Street west of St. Lawrence St.** to **"Howard Justus Boulevard".**

THEREFORE under the authority of the Municipal Act R.S.O. 1990, Section 111, the Council proposes to pass a bylaw renaming the aforementioned street.

ANY PERSON/S who wishes to file a concern with regard to the aforementioned may do so by contacting the undersigned.

DEADLINE for filing concerns is **4:30pm on October 17, 1994.**

Bonnie Dingwall, AMCT, CMM
Clerk-Treasurer/Administrator
Village of Winchester
547 St. Lawrence Street
Winchester, Ontario, K0C 2K0
Phone 613-774-2105

WINCHESTER WESLEYAN CHURCH
537 Main Street West, Winchester

97th Anniversary Services

The congregation of the Winchester Wesleyan Church cordially invites you to the 97th Anniversary Services, **to begin**
Saturday, September 24, 7:30pm
with the Proclaimers Music Group, Trenton, Ontario for a night of music.
Sunday, September 25, 10:30am and 7:00pm,
with the Proclaimers and
the Rev. S. Allan Summers, District. Supt., Speaker.
A Sunday noon Pot-Luck Dinner is planned and everyone is welcome.

REV. S. ALLAN SUMMERS

Biographical Information

Rev. S. Allan Summers is the District Superintendent of the Wesleyan Church for the Central Canada District. Rev. Summers is a graduate of Houghton College in New York, where he met his wife, Judi. He has served as pastor of the Wesleyan Churches in Oshawa, and Shawville, Quebec, as well as being the founding pastor of the Milliken Wesleyan Church, a multi-cultural congregation in Markham, Ontario. He and his wife and three daughters - Lisa, 15; Krystal, 11; and Karen, 11, now reside in Belleville, Ontario. Rev. Summers' grandfather, Rev. Daniel Summers was a former pastor of the Winchester Church, and his father, Rev. Mervyn E. Summers, was born at the parsonage in Winchester.



Rev. S. Allan Summers

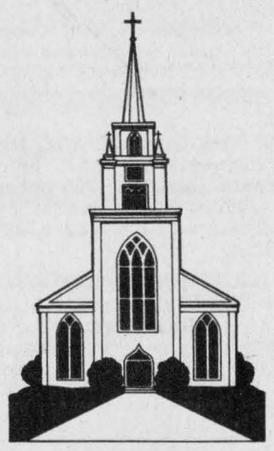

Church Directory

HARMONY COMMUNITY CHURCH
Evangelical Missionary Church
Hwy. 31 & Ormond Rd.
774-5170
Pastor: Rev. Daniel Laronde
10:30am - Worship Service
Super Church for ages 1-12
Wednesday
7:30pm - Praise and Bible Study
10tfc

ST. MARY'S CATHOLIC CHURCH
Chesterville
Father Jim Esper
448-3262
5:30pm - Saturday
9:00am & 11:00am - Sunday
1tfc

THE ANGLICAN PARISH OF WINCHESTER, CHESTERVILLE, CRYSLER AND SOUTH MOUNTAIN
Sunday, Sept. 25
8am - Winchester
9:30am - South Mountain
11:15am - Chesterville
ALL WELCOME
Rev. George Bruce: 774-2236
25c

WINCHESTER UNITED PASTORAL CHARGE
Rev. Dr. Will Walker
Laurie McKnight-Walker
774-2071
WINCHESTER UNITED CHURCH
Sunday
10:30am - Worship Service,
Sunday School and Nursery
Pot-luck lunch following service
WINCHESTER SPRINGS UNITED CHURCH
Sunday
9:30am - Worship Service
Sunday School
25tfc

PARKWAY ROAD PENTECOSTAL CHURCH
10 minutes north of Winchester, corner of Highway 31 and Parkway Road, Greely
Sunday
9:45 am - Sunday School
11:00am - Sunday Service
7:00pm - Praise Gathering
EVERYONE WELCOME
Rev. Les Burton: 821-1056
23tfc

DISCOVERY BIBLE FELLOWSHIP
Meeting at the Winchester Public School every Sunday at 9:30am
Box 652, Winchester, Ont., K0C 2K0
774-0721
Archie Robertson - Pastor
Friendly, Caring, Accepting
9tfc

ST. PAUL'S PRESBYTERIAN CHURCH
Winchester
Knox Presbyterian Church
Mountain
Rev. Heather L. Jones, B.A., B.Ed., M.Div.
Tel.: H.-774-0316 C.-774-3923
A warm welcome awaits everyone
St. Paul's Presbyterian Church
Winchester
11:00am - Divine Worship
Knox Presbyterian Church
Mountain
9:30am - Divine Worship
25tfc

BAPTIST CHURCH SERVICES
B.C.O.Q.
Sunday
Winchester
9:30am - Worship Service
Ormond
11am - Worship Service
25tfc

WESLEYAN CHURCH
Winchester
Rev. Eldon F. LeRoy, Minister
Information, 774-3137
Saturday, Sept. 24
7:30pm - 97th Anniversary Music Night, The Proclaimers, Trenton, Ont.
Sunday, Sept. 25
9:30am - Family Bible Hour
10:30am - Anniversary Service
The Proclaimers and Rev. S. Allan Summers, Speaker
Noon pot-luck dinner
7:00pm - Anniversary Service
Rev. S.A. Summers, Speaker
Special Music, The Proclaimers
EVERYONE WELCOME
25c

CHRISTIAN REFORMED CHURCH
Williamsburg, Ont.
Candidate
George Rowaan
448-2351
Sunday
9:30am - Morning Service
7:30pm - Evening Service
Nursery provided during both services. You are invited to worship with us. Faith 20 can be viewed every morning at 5:30am on Channel 6.
24tfc



Disheau — Baldwin

Louella Disheau-Smail of Brinston is pleased to announce the forthcoming marriage of her daughter Leslie to Glen, son of Murray and Dorla Baldwin of Dixons Corners. Wedding to take place on Sept. 24, 1994 at Brinston United Church. Open reception to follow at Matilda Community Hall from 9pm to 1am.

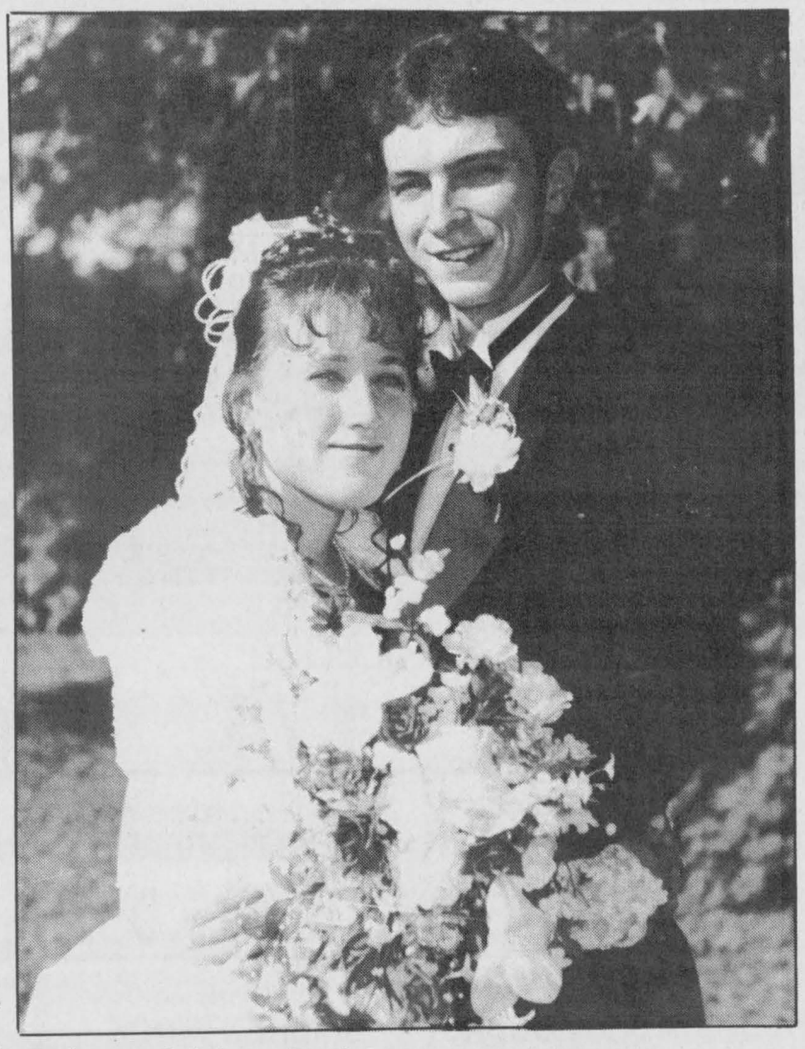

Schoenfeld — Robinson

On Sat., Aug. 27, 1994, Cindy Gail Robinson and Jason Michael Schoenfeld were united in holy matrimony. The ceremony took place at St. Peter's Lutheran Church in Williamsburg. The couple now resides at their home in Inkerman. We would like to thank all our friends and families who helped make our day truly special within our hearts forever.



Sheldrick — Korteweg

On Aug. 20, 1994, Jo Anne Korteweg and Jeff Sheldrick were united in marriage at Holy Trinity Anglican Church, Metcalfe. Jo Anne is the daughter of John and Arlene Korteweg, Jeff is the son of Ted and Lorena Sheldrick. Jo Anne and Jeff would like to thank everyone who made their special day even more special. The couple now resides in Vernon.

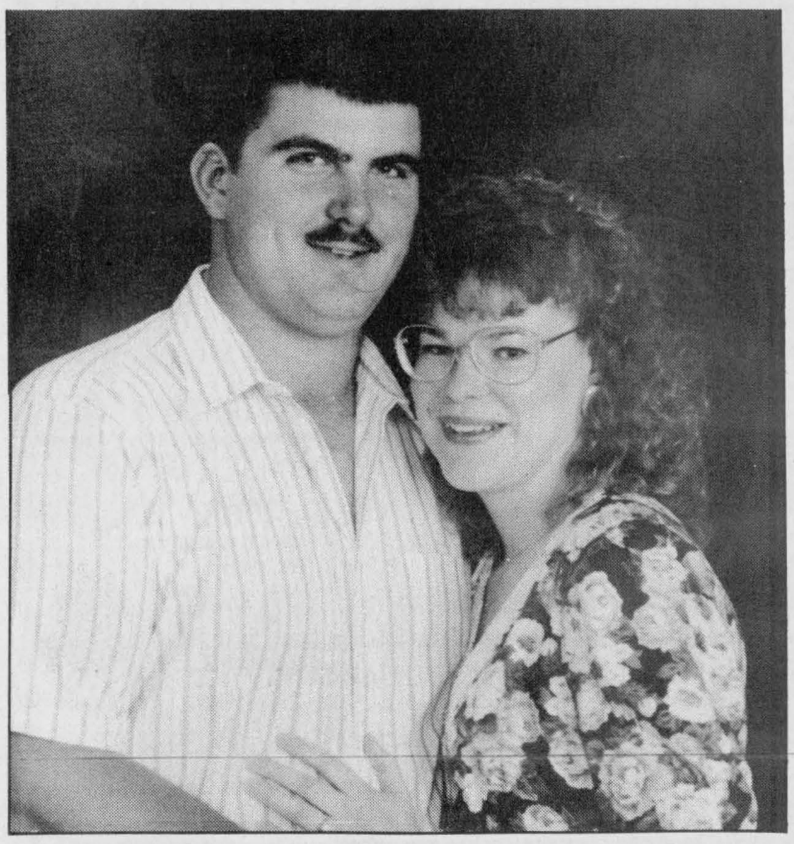

VanderVeen — Robinson

Mr. and Mrs. Jacob VanderVeen are pleased to announce the forthcoming marriage of their daughter Kelly to Ron, son of Mr. and Mrs. Glen Robinson, at Trinity United Church, Chesterville, Saturday, Sept. 24, 1994 at 4pm. Open reception following at Winchester Community Centre upstairs, 9pm-1am.

ALBERT GALE REAL ESTATE LTD.
530 Main St., Winchester
774-2881 774-GALE

Patrick O'Brien 448-9060



OPEN HOUSE

Saturday, September 24, 2-4pm
$99,000 - 46 South Street, Chesterville

FEATURE PROPERTIES
Sutton GROUP
DYNASTY REAL ESTATE LTD.
Telephone 726-7000

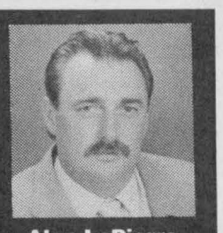

Alan LaPierre 448-3306

FULL MLS SERVICE AT COMPETITIVE RATES

$109,000



COUNTRY FRIENDLY. Rec room with woodstove, games room, dining with patio doors to deck, oak kitchen, 4 bedrooms, double insulated garage. Adorable and affordable.

$114,500



SOLD CALL TO LIST

MORE HO ... just loaded, ne... ...ce, central air, windows, re... room with woodstove, 4 bedrooms, 2 baths, oak kitchen, dining, hobby room.

$129,900

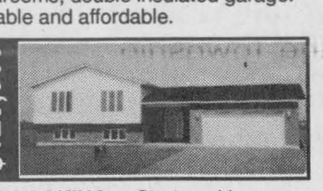

STOP LOOKING... Start packing. Spacious foyer, dining, country oak kitchen, 2 baths, 3 bedrooms, double garage, hi-efficiency oil, air exchanger, new home warranty.

$108,900



AN A+ IN CHESTERVILLE. Spacious rec room, California oak kitchen, dining room with patio doors to 10x20 deck, 4 bedrooms. Shows like a new home. Come see, come sigh.

BUY OR SELL WITH CONFIDENCE • CALL ALAN, 448-3306

Century 21
McINTOSH & PROULX REAL ESTATE LTD.



Darrin Kelly
AIR MILES Travel the World
774-3991
774-0268 (Res.)
MLS

CALL FOR FREE MARKET ANALYSIS



$134,900, Country Classic. This 4-bedroom home has all the original wood trim, floors, tin ceilings. Must see. **Darrin Kelly, 774-0268.** (R2078)

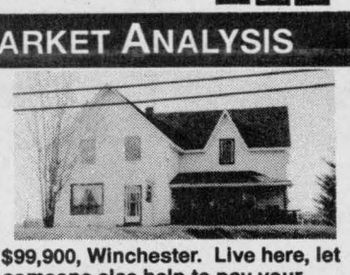

$99,900, Winchester. Live here, let someone else help to pay your mortgage. Pay less than $450 per month, taxes included. Call now. **Darrin Kelly, 774-0268.** (R2015)

ALBERT GALE REAL ESTATE LTD.
530 Main St., Winchester
774-2881 774-GALE
Ottawa Line 821-2565



Bob Volks
774-5040
1-800-265-4253

If you're thinking of *upscaling,* now is the time to move. Rates are low, prices are affordable.

'Out Fishing For A New Home?'
Hook into one of these.



Great location! $129,900. Vendor relocating. 1/2-acre lot, 30x40 garage with 100 amp service and 10' electric opener. 3-bedroom bungalow, finished basement, new windows, woodstove and more.



Horse home! $116,900. Approx., 10 acres of land, 30x70 barn with 18x18 tack room, workshop. 3-bedroom Boyd block house with large country kitchen.



Best buy in town, $134,900. Approx. 1,300 sq. ft., 3+1 bedrooms, 1-5 pc. and 1-3 pc. bathroom, finished basement. Gas heat and hot water. All this and more, on nice cul-de-sac in Winchester.



Hallville beauty, $144,500. Cedar home on large lot, 3 bedrooms, sunken family room, 2 baths, great rear deck. Playground for kids next door.

Fox Fire Ridge
Lots available in Fox Fire Ridge
5 minutes from Winchester, 6 km to downtown.
Don't miss out! $33,000 and up for some of the best building lots around!

Buying or selling, call me!

Don't miss the boat - call Bob today!

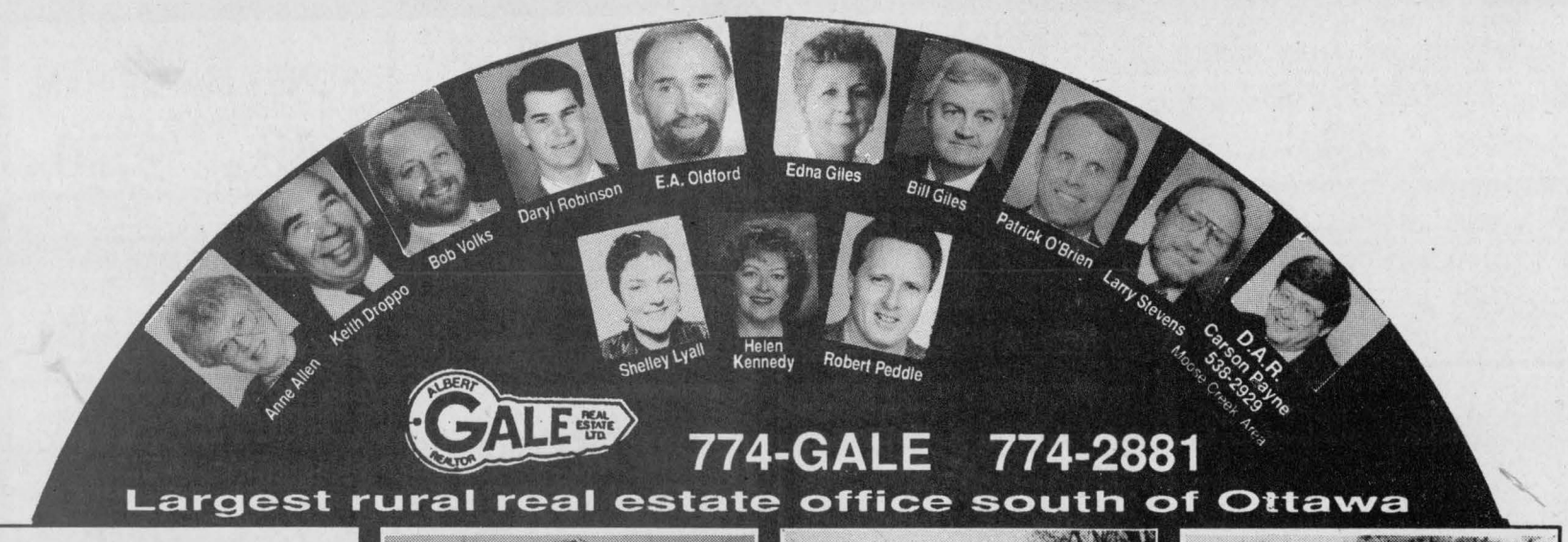

ALBERT GALE REAL ESTATE LTD.
774-GALE 774-2881
Largest rural real estate office south of Ottawa

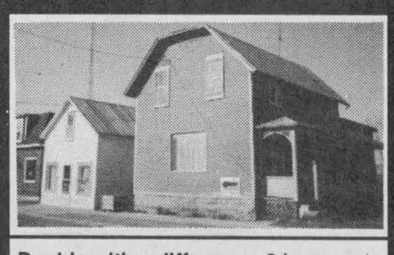

2 building lots in Finch Village, 80'x167' each, town water, asking $12,000 each. **Keith Droppo, 448-2404.**

Double with a difference, 2 houses, 1 3-bedroom, 1 2-bedroom, $89,900. **Anne Allen, 535-2578.**



$99,900, super 4 bedroom, plus den, walk to downtown stores and post office. **Bill Giles, 774-3946.**



Large private lot, well maintained, brick bungalow, 2-car garage. Asking $105,000. **Helen Kennedy, 448-3528.**



$108,500, great family bungalow, with fireplace and attached garage, in Chesterville. **Patrick O'Brien, 448-9060.**



$109,000, 2-storey home, with family room, and more. Zoned for household business. **Daryl Robinson, 774-0482.**



$115,000, Morewood, 3+1 bedrooms, rec room, games room, heat pump, satellite dish. **Edna Giles, 774-3946.**

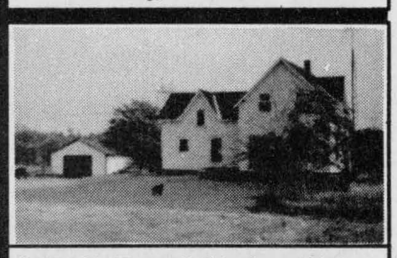

$115,000, 37-acre hobby farm with 3 bedrooms, 2 baths, large kitchen, barn. **Shelley Lyall, 989-1050**

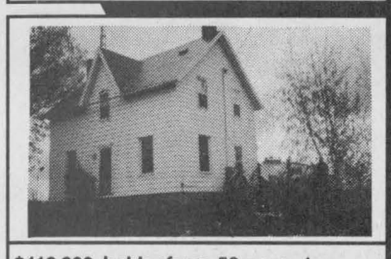

$119,900, hobby farm, 50 acres, 4-bedroom house with new horse barn, Williamsburg. **Edna Giles, 774-3946.**



$124,900, best home by a dam site. Super family home with rec and games room. **Larry Stevens, 448-1814.**

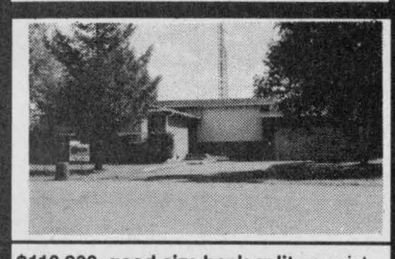

$110,900, good size back split on quiet village court. 4 bedrooms, double car garage, 2 baths. **Rob Peddle, 774-3188.**

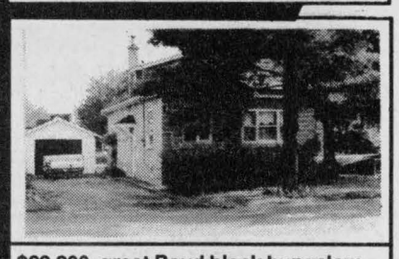

$99,900, great Boyd block bungalow on quiet village street. Hardwood floors, 3 bedrooms. **Rob Peddle, 774-3188.**

GALE MARKETING IS THE KEY TO YOUR FUTURE

MIKE DEAN'S SUPERFOODSTORE

WE RESERVE THE RIGHT TO LIMIT QUANTITIES

OPEN: MON. - FRI. 8 A.M. - 9 P.M. SAT. 8 A.M. - 6 P.M.

PRICES IN EFFECT UNTIL TUES. SEPT. 27/94

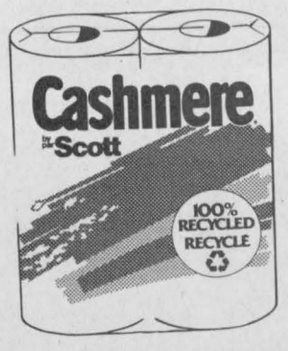

SCOTT
24 ROLL PKG.
CASHMERE
BATHROOM TISSUE 4.99

LEONARD GUARANTEES FRESH PRODUCE EVERY DAY OF EVERY WEEK

PRODUCT OF U.S.A. #1
SEEDLESS GREEN GRAPES
89¢ LB 1.96 KG

PRODUCT OF U.S.A. FANCY
GRANNY SMITH
APPLES
79¢ LB 1.74 KG

PRODUCT OF U.S.A. #1
FIRM RIPE
CANTALOUPES
89¢

PRODUCT OF U.S.A.
CASSELMAN
PLUMS
89¢ LB 1.96 KG

PRODUCT OF U.S.A. SIZE 56
LARGE ORANGES
49¢ EACH

PRODUCT OF CANADA #1
10 LB BAG
BOILER ONIONS 1.99

PRODUCT OF CANADA
LARGE
GREEN PEPPERS
59¢ LB 1.30 KG

PRODUCT OF CANADA #1
LARGE SIZE
GREEN CABBAGE
79¢ EACH

PRODUCT OF CANADA
ROMAINE LETTUCE
69¢

PRODUCT OF CANADA #1
WAXED TURNIPS
29¢ LB 64¢ KG

FLOWER BUY OF THE WEEK

4" POTTED
MUMS
1.29

4" POTTED
MINI ROSES
2.99

SOFT DRINK OF THE WEEK

COTT/RC 24/355ML
ASSORTED FLAVOURS
SOFT DRINKS
3.99

SNACK OF THE WEEK

PRINGLES
ASSORTED FLAVOURS
POTATO CHIPS
1.99

A WIDE VARIETY OF YOUR FAVOURITE BREADS, BUNS, PASTRY

VACHON
CHERRY, BLUEBERRY, APPLE, PASSION
FLAKY FRUITS
2.49

DEMPSTERS PKG 6
BUNWICH
1.09

OLIVIERI 675G LOAF
ITALIAN BREAD
1.09

OLIVIERI PKG 6
BREAD STICKS
1.09

BETTY 675G LOAF
WHITE OR BROWN
TEXAS BREAD
99¢

BETTY 675G LOAF
100% WHOLE OR CRACKED
WHEAT BREAD
99¢

BETTY PKG 12
HOT DOG OR HAMBURGER
BUNS
1.49

BETTY 675G LOAF
WHITE
SLICED BREAD
79¢

QUALITY BEATRICE DAIRY PRODUCTS EVERY DAY OF EVERY WEEK

2 LITRE CARTON
CHOCOLATE MILK
2.89

BEATRICE 250ML
WHIPPING CREAM
1.49

BEATRICE 175G PKG
ASSORTED FLAVOURS
FRUIT BOTTOM YOGURT
2/1.00

BEATRICE 2 LITRE
ORANGE JUICE
1.89

BEATRICE 500G
ASSORTED
COTTAGE CHEESE
1.89

BEATRICE 500ML
ASSORTED
SOUR CREAM
1.89

BEATRICE 4L BAG
2%, 1%, SKIM
FRESH MILK
3.59

BEATRICE 2 LITRE JUG
ORANGE COUNTRY, APPLE OR GRAPEFRUIT
JUICE
1.99

BEATRICE 250G PKG
REGULAR OR LIGHT
CREAM CHEESE
1.69

BEATRICE 250G JAR
ASSORTED FLAVOURS
CHIP DIP
99¢

BLOSSOM 500G PKG
24 CHEESE SLICES
2.99

CHRIS GUARANTEES FRESH CUT MEAT EVERY DAY OF EVERY WEEK

FRESH BACK ATTACHED
CHICKEN LEGS
79¢ LB 1.74 KG

FRESH 3 LB AVERAGE
WHOLE CHICKENS
1.39 LB 3.06 KG

KNIFE CUT NO BACK
CHICKEN BREASTS
2.29 LB 5.05 KG

FRESH CHICKEN
THIGHS OR DRUMSTICKS
1.69 LB 3.73 KG

FRESH
CHICKEN WINGS
1.69 LB 3.73 KG

MAPLE LODGE BONELESS
CHICKEN DINNER HAM
1.79 LB 3.95 KG

MAPLE LODGE BY THE PIECE
CHICKEN BOLOGNA
99¢ LB 2.18 KG

500G PKG
SPALDING SLICED
BREAKFAST BACON 1.69

FREEZER BUY OF THE WEEK

BURN'S 450G PKG
B.B.Q. WIENERS
1.69

FLAMINGO 800G PKG
FRIED
CHICKEN DRUMSTICKS
5.99

CATCH OF THE WEEK

BURN'S 11 LB BOX
ECONOMY WIENERS
6.99

FRESH FILLETS
OCEAN PERCH
4.49 LB 9.90 KG

PIZZA OF THE WEEK

14" WITH CHEESE
PEPPERONI
5.99

CHEESE OF THE WEEK

SPICED GOUDA
5.49 LB 12.10 KG

THE BUTCHER'S FRESH SLICED DELI EVERY DAY OF EVERY WEEK

YORK SLICED
COOKED HAM
2.49 LB 5.49 KG

BURN'S SLICED
HONEY MAPLE HAM
4.49 LB 9.90 KG

BURN'S SLICED
SALAMI
2.99 LB 6.59 KG

BURN'S SLICED
PEPPERONI
2.99 LB 6.59 KG

BURN'S BY THE PIECE
POLISH COIL
2.49 LB 5.49 KG

MAPLE LEAF SLICED
COTTAGE ROLL
4.49 LB 9.90 KG

MAPLE LEAF SLICED
WAXED BOLOGNA
2.99 LB 6.59 KG

MAPLE LEAF SLICED
3 ASSORTED VARIETIES
BAKED LOAVES
4.49 LB 9.90 KG

A WIDE VARIETY OF QUICK AND EASY FROZEN FOODS

GOOD HUMOUR PKG 6
GREAT CANADIAN
CONES
3.69

GOOD HUMOUR 2 LITRE
ASSORTED FLAVOURS
ICE CREAM
1.99

GOOD HUMOUR PKG 12
FUDGESICLE, FROSTICLE
CREAMSICLE
2.99

GOOD HUMOUR PKG 6
ICE CREAM SANDWICHES
2.99

BEATRICE 2 LITRE
ASSORTED FLAVOURS
OLD FASHIONED RECIPE
ICE CREAM
4.69

BEATRICE 1 LITRE
ASSORTED FLAVOURS
FROZEN YOGURT
2.99

YORK 1KG BAG
KERNEL CORN
2.39

YORK227G PKG
BEEF, CHICKEN, TURKEY
POT PIES
79¢

McCAIN PKG 4
BEEF & CHEESE OR HAM & CHEESE
SUPER POCKETS
2.99

MINUTE MAID 355ML
WHITE OR PINK
LEMONADE
3/1.00

DIRECT WAREHOUSE PRICES + PLUS + EXTRA WEEKLY SPECIALS

PAMPERS OR PAMPER PRINTS
ASSORTED SIZES
DIAPERS JUMBO PACKS 14.99

PURINA 8KG BAG
ADULT
DOG CHOW 6.99

ZEST PKG 2
BATH SIZE
BAR SOAP
1.49

S.O.S.
JUMBO PACK OF 50
SOAP PADS
4.99

ALL 3.3KG BOX
AUTOMATIC POWDERED
DISH DETERGENT
5.99

WIZARD 170G
ASSORTED FRAGRANCES
SOLID AIR FRESHENER
99¢

TIDE 12 LITRE BOX
LAUNDRY DETERGENT
8.99

DOWNY 3 LITRE JUG
APRIL FRESH OR SUNRINSE
FABRIC SOFTENER
4.99

PUSS AND BOOTS 1KG BOX
ASSORTED FLAVOURS
SPECIAL MENU CAT FOOD
99¢

NUTRI CHOICE 800G BOX
FLAVOUR
DOG BISCUITS
1.69

NESTEA 425 - 680G TIN
ASSORTED FLAVOURS
ICED TEA
2.99

CARNATION 225G - 500G TIN
ASSORTED FLAVOURS
HOT CHOCOLATE
2.99

MINUTE RICE 1.4KG BOX
PREMIUM LONG GRAIN
RICE
4.99

DELMONTE 1 LITRE TETRA
ASSORTED FLAVOURS
JUICES, DRINKS, COOLERS
89¢

BULLSEYE 425ML
ORIGINAL OR HOT & SPICY
B.B.Q. SAUCE
1.99

LIPTON PKG 2
CHICKEN NOODLE
SOUP MIX
99¢

MEXICASA 400G BAG
REGULAR, WHITE CORN, MEX. & SPICED
TORTILLA CHIPS
1.99

MEXICASA 1.9 LITRE JUG
HAPPY MEDIUM
SALSA
7.99

PRIMO 900G PKG
SPAGHETTI
SPAGHETTINI
MACARONI 1.19

PRIMO 680 ML TIN
ROMANO CHEESE AND BASIL
PASTA SAUCE
89¢

ROUGEMONT 2 LITRE JAR
MELLOW, McINTOSH, GRANNY
APPLE JUICE
1.89

FRUITE 2 LITRE
ASSORTED FLAVOURS
FRUIT DRINKS
1.69

AYLMER 10 OZ TIN
CREAM OF MUSHROOM
CHICKEN WITH RICE OR VEGETABLE
SOUP 2/1.00

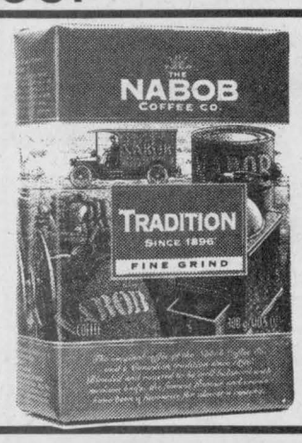

NABOB 300G PKG
REGULAR, FINE, EXTRA FINE
GROUND COFFEE
2.49

CHASE & SANBORN 200G JAR
INSTANT COFFEE
2.99

MAXWELL HOUSE 200G JAR
REGULAR OR LIGHT
INSTANT COFFEE
4.99