THE WINCHESTER PRESS

VOL. XLIII — WINCHESTER, THURSDAY, MAY 9, 1929 — NO 2

CEMENT!

When you need Cement, let us figure on your job. Our prices are right and we shall appreciate an order. Delivery charges reasonable.

Do not forget that we have a good Cement Mixer for your accomodation.

You want service and satisfaction —we give both.

FENNELL & WALLACE, Winchester, Ont.

WHAT ABOUT YOUR BRAKES

The Traffic Officer may give you a summons for having ineffieient brakes. They will endanger your life and the lives of others if they are not in good condition.

Drive around and let us inspect them for you.

We use Genuine Silver Edge Raybestos Brake Lining applied by Raybestos Method.

MELVIN'S GARAGE, Winchester, Ont.

'Plug In' and Do Your Cooking!

Have you seen the New "Plug In and Cook" Stove at the Hydro Shop?

Cheaper than Coal Oil, Safer than any other kind of stove. No Extra Wiring—all you do is attach to your lighting socket, cook your meal, then detach.

Has Oven, or you can have it without oven. Get rid of the smell and smoke of Coal Oil. It is Cleaner Cheaper, Safer and always ready at the turn of the button. See the sample at the Hydro Shop.

Winchester Hydro Electric System

The Book Store.

HEADQUARTERS FOR

School Supplies & Stationery,
Fancy China and Glassware,
Newspapers and Magazines,
Books of Every Description,
Sporting Goods, Post Cards,
Confectionery, Ice Cream.

A. H. DUNCAN, Winchester

MEN'S WEAR - **UTMAN'S** - BOOTS SHOES

Headlight Overalls $2.35 Smocks to match $2.35.

Snag-proof Overalls $1.95. These are of A 1 quality.

Men's Balbriggan Shirts and Drawers $1.00 each, Combinations $1.25 per suit.

Men's New Broadcloth Shirts with collar attached or separate collar $2.00 and up.

Ask to see our specials in footwear. We have a real bargain for a few days in Women's Brown Kid Pumps with buckle. The Arch Master, reg. $6.50 for $5.95

Do not neglect your feet, have them examined and corrected with Dr. Scholl's appliances.

Telephone 65, A. F. UTMAN.

LOCAL AND GENERAL

The population of the town of Cornwall is now 10,938, sufficient for the town to bud into an infant city,

As the Arnprior Chronicle rightly puts it, "A delinquent subscriber is about as promising a cltizen as we know of."

A Scotchman recently sued a baseball company because he was hurt while watching a ball game. He fell out of a tree

Four months' imprisonment was the sentence imposed by Magistrate Milligan in Wednesday's police court upon William Houle, Moose Creek, convicted of selling liquor.

Louis M, Auger, ex-M. P. for Prescott County, receutly convicted of an indecent assault on a young lady who visited his room at the Parliament buildings, and sentenced to serve nine years in Penitentiary, has on appeal, been granted a new trial.

An addition of 20 rooms is to pe built this season to the Provincial Hotel, Gananoque, the management of which was taken over 43 years ago by the late Neil McCarney, formerly of Brockville, and which is now operated by his sons, William C. and Harold A. McCarney.

The severe storms of Saturday last did a lot of damage along the river front between Brockville and Cardinal, and in some places the bank along the Provincial highway had to be reinforced with loads of rocks and stones. It was one of the fiercest storms of many years.

For the theft of $25,000 a man in Montreal was sentenced to two years in the penitentiary. For the tleft of less than $100 a few days ago near Cornwall a youth was sentenced to five years. Surely we can get sentences which appeal to reason a little better than these, says the Pembroke Standard.

Dr. C. F. McPherson, coroner, Prescott, found an inquest unnecessary in the case of Samuel Bower, aged 70, of South Gower Township, who died suddenly outside an office in Kemptville, whither he had gone with his wife for the purpose of transacting business, Bower had been a sufferer from heart trouble for some years.

Six years ago a Russian immigrant boy, Leo Malania landed in Canada to seek his fortune. He conld not speak a word of English. To day he is the Provincial oratorical champion He carried off the title this week in competition with 15 other secondary pupils all champions of the various districts in Ontario. He spoke ou "The Unification of Canada"

Malania, a pupil at Walkerville Collegiate Institute was born in Tiflis. Georgia, Russia 17 years ago, the only child of I. M. Malania, a Russia lawyer forced to leave his native country through the stress of revolution. The father is employed in a Ford City motor plant

The boy received his primary education in Georgia, spent two years in a French Catholic School, Constantinople, three years in St. Patrick's Boys' Academy, Montreal, and the last three in Walkerville Collegiate Iustitute, where he is a star pubil and leader of the school orchestra.

Good For The Women

When the newly organized Women's Conservative Club of Lansdowne Front and Rockfield held its first meeting this week, it formed a commlttee, to draft a petition to the party leader, Hon. R. B. Bennett, requesting him to exert all his powers to bring about Dominion wide prohibition through limiting the manufacture and sale of all intoxicating liquors for beverage purposes. The decision to do so was unanimous.

Three Yonths Killed

Joseph O'Reilly, aged 24, John Easter, aged 17 and Frances Black, aged 19 years, are dead, and John Kelly, a fourth member of the party is seriously hurt, and in the hospital at Brockville, as a result of a motor accident near Prescott last Friday night. The party was returning to Prescott from a dance at Kemptville, and when nearing the tunnell under the C P. R. about a mile east of Prescott, they attempted to pass a car in front of them. Instead they crashed into the side of the abutment with the above result

The three boys who were killed are sll residents of Prescott, and the injured lad is a resident of Domville, Ont., near Prescott.

Liberals Meet

The Liberal Association for the County of Dundas was held in the Hamilton Hall, Chesterville, on Tuesday afternoon, with a good representation from all parts of the County. The meeting was presided over by the President of the Assn., Mr. Wesley Hamilton, Reeve of Chesterville. Several fine addresses were given, upholding the Liberal Cause, and resolutions of confidence in the King Government, and in Mr. Sinclair, leader of the Ontario Opposition, were endorsed with much enthusiasm. Two other resolutions of great importance were passed as follows:—

Moved by J. H. Meikle, seconded by W. Hamilton.

THAT, owing to the death of the late lamented His Honor Judge O'Reilly, tere is a vacancy in the County Court Judgeship of the United Counties of Stormont, Dundas and Glengarry, the Liberal Association of the County of Dundas take pleasure in recommending W. B. Lawson, Esq., K. C., of Chesterville, Ontario, for the position made vacant as aforesaid, by reason of his eminent fitness for that position. He is a capable lawyer, a leader of the Bar of said Counties, fair minded, and very judicial, one who will hold the scale of Justice in an even balance. CARRIED UNANIMOUSLY.

The other resolution was as follows:—

RESOLVED: That this Association requests the Prime Minister of Canada, the Right Honorable MacKenzie King, to use his influence for the protection of the existing settlements and population of the County of Dundas along the St Lawrence frontier against destruction by flooding or otherwise in connection with the proposed improvement of the St. Lawrence River for navigation and the development of power.

RESOLVED: That a copy of this resolution be forwarded to Mr. King with a memorandum setting forth more fully the views of this Association with respect thereto.

Mr. Wesley Hamilton, of Chesterville, was re-elected president, and Mr. K. Helmer, Winchester, Sec'y-Treas.

LOCAL AND GENERAL

The regular meeting of the Women's Guild of St. Matthias Church will be held at the home of Mrs. George Foster, Winchester Springs, on Thursday, May 16th at 2.30.

Now is your chance to see the Susie Annable Memorial Hall of the Public School, so buy a ticket for the concert on Tuesday, May 14th. Price 35c.

Brockville's new hotel, Manitonna, built as a community project and containing 75 guest rooms, will be formally opened on May 27 by Sir Henry Thornton. An attractive program is being prepared to open the new notel which is rapidly nearing completion.

The Montreal Ottawa Conference Branch of the W. M. S. is holding its annual meeting in Cornwall this week, on Tuesday, Wednesday, and Thursday. Mrs. J. A. McDougall, of Winchester, and Mrs. Howard Porteous, of Vernon, are in attendance.

Mr. Kenneth Ault, who has been ill for the past three weeks, was taken to Cornwall General Hospital, yesterday, where he will have an operation for the removal of fluid that has gathered around his lung. His many friends hope for a speedy recovery.

The Bank of Montreal has appointed R. M. Armstrong, latterly accountant in its Allison, Ont., branch, to succeed the late G. M. Whitney as manager at Aultsville. Mr. Armstrong is a son of the late Canon Armstrong, of Trenton, and entered the service of the Ontario Bank in 1906.

Mr. Floyd Riddell had the misfortune to lose one of his horses on Thursday of last week, says a Shanly correspondent. It appears that the horse got its leg over into the manger during the night, and when found, its leg had been broken in its struggles to extricate itself from that position.

Died at the home of her daughter, Mrs. Ed. Hodge, at Iroquois on Sunday April 28th, Mrs. Mary Ann Thompson, in her 84th year. The remains were taken to her home at Dundela, and the funeral service, was conducted at Dundela United Church. Interment was made in the vault at Dixon Corners

If there was ever atime when we felt that we would like to punch the face of a man with both our fists it was when the man "behind the wheel" honked his horn and made us jump two ways when crossing a street at a proper crossing, and then said driver looked at us behind his glass door as though we were the offender and he the aggreaved. Oh! boy, but it just made our blood boil.

Talking Pictures

Smith Falls is to have a new and up-to-date theatre with equipment for talking pictures. Why not have the town Council and School Board of that town meet at the theatre, and thus save expense of expensive equipment.

Lawson—Windsor

A very quiet but pretty wedding ceremony was solemnized recently at the United Church parsonage at Chesterville, when Mr. Harold Winsor, of Bourget, was united in marriage to Miss Pearl Lawson, of Chesterville, Rev. R. E. Newman officiating. After a short motor trip to New York state the happy couple returned, when a large reception was held in their honor. Mr. and Mrs. Windsor will reside in Chesterville.

Bowling Green Officers

At the annual meeting of the Bowling Green Club held on Friday night last. The following officers were elected:—

Hon. Presidents—John McCormick and W. J. Cass
Pres.—Karl Helmer
Vice Pres.—Wm. Johnston
Sec. Treas.—H. L. Lee
Asst. Sec.—G. O. Davies
Membership Com.—H. L. Lee, A. H. Annable and B. F. Smith
Grounds Com.—H. Helmer, J. F. Gibson, John Johnston and J. E. Singleton

To Buy Chairs

Be sure to buy a ticket for the Concert being put on by the Public School Staff. to purchase chairs for the Susie Annable Memorial Hall, on Tuesday, May 14th, at 8 o'clock. Price 35 cents, Concert to be held in the Memorial Hall of the Public School. The following all star talent are taking part from Ottawa and district:—

Pianist—Miss Margaret Ritchie
Reader—Mrs. G. O. Barkley
Violinist—Mr. Bothrell
Reader—Mrs. B. L. Carr
Capital City Male Quartette—Mr. W. F. Morrison, 1st Tenor; Mr. C. A. McDiarmid, 2nd Tenor; Mr. A. A. Barks, Baritone; Mr, S. F. Barclay, Bass; also Folk-Dances and Drills—High School Students.

Late Angus Coons

A very highly respected resident of the township of Winchester passed away very suddenly on Monday, May 6th, in the person of Mr. Angus Coons, who all his life had been a resident of Dundas County. For some months past Mr. Coons had not been in good health, suffering from heart trouble. On Monday morning he was in a very cheerful mood and apparently in better health. After a hearty dinner, he suddenly collapsed, his heart giving out, and before his family realized it he had passed to the Great Unknown. Mr. Coons, who was in his 64th year, was a devoted member of the Wesleyan Methodist Church at Winchester. A man of the finest principles, a splendid citizen, good neighbour and friend. He is survived by his widow, four daughters, Mrs. Boyd, South Mountain, Mrs. Kirkwood, Toyes Hill, Mrs. Robinson, Waltham, Que., and Mrs. John Fader at Winchester. There are three sons. Floyd and George at home, and Wilbert at Leonard, Ont. There are also two sisters, Mrs. Ward Bilow, Morewood, and Mrs. Nathaniel Holmes, Winchester, and three brothers, Arthur, Bishop and Sterling, all of Winchester.

The funeral service was conducted in the Wesleyan Methodist Church by the pastor Rev. Mr. Summers, and was very impressive and largely attended. The remains were interred at Maple Ridge.

LOCAL AND GENERAL

The death of William Comrie of Metcalfe, in his 84th year is announced.

Regular meeting of the Municipal Council on Monday evening next at 7.30 o'clock.

Auction at J G. Darling, Mountain, on or about May 20th. Watch for posters and advt.

F. M. Denneny, Eyesight Specialist of Ottawa, will be at the Hotel Winchester, all day Monday, May 13. Consult him about your eyes.

The Matilda Centre cheese factory at Dixon Corners, Dundas county, has been sold by B. Ladoucer to Messrs. Scott & McMillan, of Pakenham.

Mr. J. G. Cameron, County Road Supt. of Cornwall, was in town on Monday, and tendered some good suggestions to the Municipal Council with reference to village street improvements.

Mr. Ostrome Graduate of McMaster University, will preach in the Baptist Church here on Sunday, May 12th Mr. Ostrome has been engaged by the Baptist congregation in Winchester, and will be ordained in the near future.

Don't forget the Concert in the Susie Annable Memorial Hall, Public School, Tuesday, May 14th. Be sure to buy a ticket when the teachers call on y. u.

Sunday is Mothers Day, and we are asked to "Say it with flowers" Some other suitable token, backed by sincere interest, will bring just as much joy to mothers heart. A flower will soon perish. Let mother have something that will remind her of our devotion to her all the year.

There will be a Missionary rally service in St. James Church, Morrisburg, next Sunday evening at 7 p. m. at which the choirs and congregations of the churches in the Deanery will be present. The speakers at the service will be the Lord Bishop of the Diocese of Ottawa and the Ven. Archdeacon Snowdon.

Mrs. W. D. Rutherford, a well-known and highly respected citizen of Iroquois, passed away on the anniversary of her wedding. Formerly Laura Duncan, she was born here 70 years ago. Some years ago she married W. D. Rutherford, of Ogdensburg, N. Y., and had up till recently lived in the town of Alliance, Alta.

Much sympathy is extened to Mr. and Mrs. L. Hitsman in the loss of their infant daugnter Betty Joyce who died on May 1st. The funeral service was conducted at the house by the Rev. D. Summers, on Friday, May 3, at 2 o'clock. Miss Pearl Jackson of Metcalfe, and Miss Minnie Symmers sang very beautiful "We shall meet in the morning at the Eastern Oate" The remains were laid to rest at Maple Ridge.

Vernon Anglican Church

The Bishop of Ottawa will pay his annual visit to Vernon Church on Sunday afternooe next, May 12th, at 2.30 p. m. All are welcome.

Mrs. Alexander Ross

It is witn deep regret we announce this morning the passing of Emily Bow, wife of Mr. Alexander Ross, in her 76th year, after a lingering illness. The funeral will be held in the United Church, on Friday afternoon at 1.30, and interment at Maple Ridge Cemetery.

Paying Tribute to Mother

The second Sunday in May, the 12th, will be observed throughout North America and in many other lands as "Mother's Day." Sermons will be preached, countless messages by mail and telegram will be sent, gifts will be presented and in many other ways loving tribute will be paid to motherhood. The credit of this special day being observed belongs to Miss Anna Jarvis, of Philadelphia, and was first suggested in 1906. The idea was received at once with enthusiasm.

COME and LAUGH

"Aaron Slick from Punkin Creek," a comedy in three acts will be held in Lannin's Hall on Friday evening May 17th at 8 p. m. sharp. This play will be presented by the Presbyterian Church of Chesterville under the auspices of St. Paul's Presbyterian S. S. Come one, come all Admission 35 and 25 cents.

Sec-Treas. Remembered

Mr. Cecil Wylie, Sec.-treas. for S. S. No. 10 Mountain, who is severing his connection with the Board to move to his new home at Mountain Ridge was given a pleasant surprise on Friday evening last when about fifty neighbours drove to his home A short address was read by Mr Wm. Christie and Mr. Wylie was presented with an oak rocker, and Mrs. Wylie with a beautiful China tea set and jardinere stand. Both Mr. and Mrs. Wylie thanked their friends for this expression of kindness and good-will. Lunch was served and a very enjoyable evening closed by singing, For they are Jolly Good Fellows.

Summers—Froats

On April the 30th a very pretty wedding was solemnized at the home of Mr. and Mrs. Almon Summers, Cass Bridge, where their son. Sparling, was united in marriage to Miss Katheleen Froats, second daughter of the late Mr. Amaziah and Mrs. Froats, of Nation Valley. The bride entered the drawing room on the arm of her brother, Mr. Winterfield Froats, and looked charming dressed in pink Georgette carrying a bouqnet of Sweet Peas. The ceremony was performed by Rev. W. E. Hamilton, of Winchester. The wedding march was played by Miss M. Summers.

The happy couple left the same evening by motor for Buffalo, N. Y., returning by Niagara Falls and Toronto. On return they will reside at Brinstons, where the groom is a prosperous barber. All join in wishing them every happiness.

SOCIAL AND PERSONAL

Mr. David Lamoureux, of Cloverdale, has gone to Ottawa to reside for the summer.

Mr. Bill Agnew received word that he had successfully passed his first year in Commerce at Queen's University.

Mr. and Mrs. Charlie French of Blanche, Que., were week-end guests of the latter's parents, Mr. and Mrs. Geo. Earle.

Mr. and Mrs. J. H. Ross spent the week-end the guests of Mrs. Ross' daughter, Mrs. D. Roughton, at Kingston Ontario.

Mr. B. F. Smith and Mr. Billy Smith motored to Toronto this week to attend the Shareholders Convention of the Drug Trading Co.

Mrs. Annie Hughes returned home the last of the week after spending the past three weeks at Merrickville with Mr. and Mrs. Harry Patterson.

Mrs. George Barkley, Mr. Arnold Barkley and Mr. and Mrs. Walter Barkley attended the funeral of the former's brother-in-law Mr. Thomas Brayton, on Sunday at North Bangore, N. Y.

The contract for the United Church to be built in Spencerville, was let last Monday to Robert Beggs of Hallville. The new edifice is to cost in the neighborhood of $50,000. ann will be on the site of the present church. Work will be started immediately on the work of demolishing the old structure.

Don't forget the concert by the Dominion Church Choir, of Ottawa, in the United, tomorrow (Friday) night.

Shot His Brother

The Cornwall Standard says: Stanley Wesley, of Lancaster Township, is in the Cornwall Hospital with a bone in his leg, just below the calf, shattered by a soft nosed bullet fired from a 32 calibre rifle in the hands of his brother, Charles W. Westley who, in an intoxicated condition, fired at a distance of about two hundred yards, Charles Westley was taken in custody by Provincial Officer Pringle. The accused was the best of friends with his brother and they never quarrelled. He could not remember shooting his brother. The accused pleaded guiltv and the Magistrate severely lectured him on the use of liquor and he promised that he would leave it alone.

W. C. T. U.

The May meeting was held last Friday afternoon in the Library with Mrs. Beach presiding. After the reading of a Psalm and an article on praver, a number took part in prayer. Any kind of second hand clothing in good condition will be glady received by the W. C. T. U. for the Indians. Several members handed in lists they had filled in the Mirror Pledge Campaign.

Plans were made to hold a Mother's Meeting on May 28th, at which Mrs. Gobell of Ottawa, will speak on a subject that will be of interest to all women. Any one will be welcome to attend. Refreshments will be served and an offering taken for the Budget Fund, in which this Union wishes to help. A nominating Committee was named to bring in names for officers, who will be elected at the next meeting. The National W. C. T. U. Convention is to be held in Oshawa from June 10th to 14th. No delegate was appointed but this Union would like to be represented if anv one is willing to go.

Mrs. K. Helmer conducted an instructive clip-sheet program which told of the better enforcement of the temperance law in the United States and Great Britain. The statement was also made that Ontario is only playing with the liquor question. Mrs. Eagleson extended an invitation for the next meeting.

A Rare Treat

Winchester and district is assured of a musical treat on Friday evening, May 10th, when the choir of the Dominion United Church, Ottawa, sing in the United Church here, if for no other reason than that the programme will be directed by Dr. Sanders himself. Dr. Sanders is well known throughout Canada as one of the most outstanding, if not the most outstanding organist in the Dominion. For the last twenty years he has been organist and choirmaster in Dominion Chnrch. Ottawa, and only recently assumed the position of Organist at Tudor Hall, Montreal, where already crowds flock to hear him play. He has composed many beautiful anthems and songs, besides innumerable pieces for the organ and piano. At the concert ou Friday he will play a selection of his own entitled "Along the Way", which is a very beautiful piece of work. This will probably be the last time that Dr. Sanders will appear with his choir in concert work, as his connection with Dominion Church will be severed at the end of Juue when he takes up permanent residence in Montreal. It will be a treat worth while, not only to hear the choir, but also to hear Dr. Sanders. Concert will begin at 8 o'clock sharp. Tickets 35 and 20 cents.

CANDY SPECIALS For "MOTHER'S DAY" At FLORA'S

GANONG'S G. B. CHOCOLATES
Delecto Assortment
A good gift at all times.
Folks, who love the Best, are now buying GANONG'S
Ask for the "Delecto" Box
$1.00 and Worth it.
Greetings to MOTHER
—Say it with Chocolates.
Get "True-Value" for Your Dollar
The price is not high—but the quality IS

L. FLORA, Winchester
Telephone 33 Prompt Delivery

LANNIN'S THEATRE.

WEEKLY PROGRAM.

SAT., MAY 4th
ZANE GREY'S
THE PIONEER TRAIL

SAT., MAY 11th
Fred Thomson in
"KIT CARSON"

In Memoriam

In loving memory of my dear wife, Mary Beattie, who passed away May 10, 1928.

'Tis sweet to think we'll meet again,
Where sorrows are no more
And that the one we loved so dear,
Has just gone on before.

Ever remembered by D. Beattie.

CARD OF THANKS

Mr. and Mrs. T. E. Geggie and family, take this opportunity of thanking their many friends and neighbours for the kindly assistance given them in their recent loss by fire.

Eye Sufferers ATTENTION!

F. M. DENNENY,
D. O., R. O.
Eyesight Specialist
of Ottawa,
Registered by Ontario Government Examinations, WILL BE AT
HOTEL WINCHESTER
Monday, May 13

Mr. Denneny needs no introduction to the people of this district. His 29 years specializing on eyes is your guarantee.

CALL AND SEE HIM ABOUT YOUR EYES. You can ae assured that you will get a most rigid and thorough examination at city prices, thus saving you time and money.

Complicated Cases Specially Invited.

Baseball Meeting

An Organization meeting of the Winchester Baseball Club will be held in the town hall to-night at 8 p. m. All those interested are cordially invited to attend.

J. L. DIXON, President
LEN PORTEOUS, Sec.

GARAGE OPENED IN LANNIN BLOCK.

I have taken over the Work Rooms in connection with Lannin's Show Rooms and am in a position to do all kinds of Auto, Truck and Tractor Repairing.

A good stock of Oils, Greases, Parts and Accessories always on hand.

Service guaranteed at most reasonable prices. A share of your valued patronage will be greatfully appreciated.

T. D. McCONNELL,
TELEPHONE NO. 49, WINCHESTER, ONT.

Winchester Springs Garage

Bring your car to the Winchester Springs Garage for all kind of repairs.

Best Tires and all kind of Auto Supplies on hand

Repairs promptly and satisfactorily done.

Get your Gas and Oil Supply Here.

GRANT HODGSON, - Winchester Springs.

Get Your Supply of

Bran, Shorts, Middlings, Royal Purple Calf Meal, Royal Purple Chick Starter, Blatchford's Calf Meal, etc.

From

H. McMaster, Winchester.

THE NEW IMPROVED GYPROC

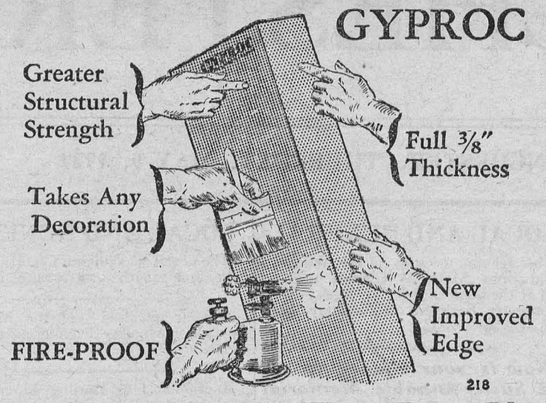

GYPROC

Fireproof Wallboard

For Sale By

The M. F. Beach Co., Ltd. - Winchester, Ont.



THOSE PRECIOUS HOURS!

. . . in the kitchen . . . so fascinatingly wonderful to your child

THE precious hours of a woman's life are those spent with her children, teaching chubby childish fingers how to sew . . . introducing them to the fascinating wonders of cooking . . .

It is a real pleasure to teach your children how to cook, with a McClary Electric Range. It is all so easy, so very safe, so simple.

And now there is a great improvement in cookery—the McClary Oven Heat Control—a magical little wheel that watches the oven for you — eliminates all guesswork in roasting or baking.

Put the roast in the oven, set the dial at the temperature you need and forget it until it is time for the roast to be finished! Simple, isn't it?

McClary Models are pleasing in design with a touch of color, green, yellow or blue, to match enameled utensils and the smart color trend of today. Compact designs, all sizes, popular prices from $75.00 to $585.00. Sold by leading stores. Send 25c for a copy of new and beautiful modern Housekeepers' Guide and Cook Book (regular price $1.00) to General Steel Wares Limited, Toronto.

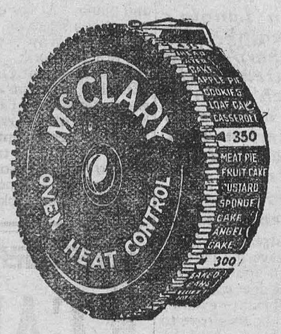

87

McClary Electric Ranges

A GENERAL STEEL WARES Product

The McClary Electric Range is on exhibition and sold at the Hydro Electric Shop Winchester. Call and see it. You will want no other.

THE DESPERATE LOVER

By E. Phillips Oppenheim

ILLUSTRATED BY FRANK B. DRUEN

Fourth Installment

WHAT HAPPENED BEFORE

Palermo is the scene. There an exile, Leonardo di Marioni, has come for love of Adrienne Cartuccio, who spurns him. He meets an Englishman, Lord St. Maurice, who falls in love with Adrienne on sight. Leonardo sees his sister Margharita, who tells him his love for Adrienne is hopeless. But he pleads with her to arrange an accidental meeting, to say farewell, between Adrienne and him.

She consents. That night the Englishman is informed of an attempt being made to carry off Signorina Cartuccio and Margharita, who are walking, by brigands employed by a rejected suitor, on a lonely road. He rushes to the scene, and proves able to rescue the ladies.

Inflamed by the failure of his scheme, Leonardo sees Margharita who shows him she knows that he was instigator of the attempted attack. The Englishman now sees Adrienne often. The Englishman, sitting in the hotel, finds a dagger at his feet. Looking up, he sees the Sicilian, and scents trouble. "We sat here a week ago," recalls Leonardo. Lord St. Maurice nods.

NOW GO ON WITH THE STORY

"It is well. It is of the events which have followed that night that I desire to speak, if you, Signor, will grant me a few moments of your time?"

"Certainly," the Englishman replied courteously. After all, perhaps the fellow did not mean to quarrel.

"I regret exceedingly having to trouble you, Signor, with a little personal history," the Sicilian continued. "I must tell you, at the commencement, that for five years I have been a suitor for the hand of the Signorina Adrienne Cartuccio, my cousin."

"Second cousin, I believe," Lord St. Maurice interposed.

The Sicilian waved his hand. It was of no consequence.

"Certain political differences with the Imperial party at Rome," he continued, "culminated two years ago in my banishment from Italy and Sicily. You, I believe, Lord St. Maurice, are of ancient family, and it is possible that you may understand to some extent the bitterness of exile from a country and a home which has been the seat of my family for nearly a thousand years. Such a sentence is not banishment as the world understands it; it is a living death! But, Signor, it was not all. It was not even the worst. Alas, that I, a Marioni, should live to confess it! But to be parted from the woman I love was even a sorer trial. Yet I endured it. I endured it; hoping against hope for a recall. My sister and I were orphans. She made her home with the Signorina Cartuccio. Thus I had news of her continually. Sometimes my cousin herself wrote to me. It was these letters which preserved my reason, and consciously or unconsciously, they breathed to me ever of hope."

"Not Adrienne's, I'll swear," the Englishman muttered to himself. He was a true Briton, and there was plenty of dormant jealousy not very far from the surface.

The Sicilian heard the words, and his eyes flashed.

"The Signorina Cartuccio, if you please, Signor," he remarked coldly. "We are in a public place."

Lord St. Maurice felt that he could afford to accept the rebuke, and he bowed his head.

"My remark was not intended to be audible!" he declared.

"For two years I bore with my wretched life," the Sicilian continued, "but at last my endurance came to an end. I determined to risk my liberty, that I might hear my fate from her own lips. I crossed the Alps without molestation, and even entered Rome. There I was watched, but not interfered with. The conclusion I came to was, that as long as I lived the life of an ordinary citizen, and showed no interest in politics, I was safe. I crossed to Palermo unharmed. I have seen the Signorina, and I have made my appeal."

The Englishman dropped his eyes and knocked the ash from his cigar. The fellow was coming to the point at last.

"You, Signor," the Sicilian continued, in a tone which, although it was no louder, seemed to gain in intensity from the smoldering passion underneath, "you, Signor, know what my answer was, for you were the cause. I have not told you this much of my story to win your pity; I simply tell it that I may reason with you. I have tried to make you understand something of the strength of my love for the Signorina. Do you think that, after what I have risked, after what I have suffered, that I shall stand aside, and see another man, an alien, take her from me? I come of a race, Signor, who are not used to see the women they love chosen for other men's wives. Have you ever heard of Count Hubert di Marioni, who, with seven hundred men, carried off a princess of Austria from her father's court, and brought her safely through Italy here to be one of the mothers of my race? It was five hundred years ago, and, among the ruins of ancient kingdoms, the Marionis have also fallen in estate. But the old spirit lingers. Lord St. Maurice, I am not a blood-thirsty man. I do not wish your life. Go back to your country, and choose for a bride one of her own daughters. Give up all thought of the Signorina di Cartuccio, or, as surely as the moon yonder looks down upon you and me, I shall kill you."

Lord St. Maurice threw his cigar away and shrugged his shoulders. The affair was going to be serious, then.

"You must forgive me, Signor, if I do not quite follow you," he said slowly. "The custom in our countries doubtless differs. In England it is the lady who chooses, and it is considered—pardon me—ill-mannered for a rejected suitor to have anything more to say."

"As you remark, the ideas and customs of our countries differ," the Sicilian rejoined. "Here a nobleman of my descent would consider it an everlasting shame to stand quietly on one side, and see the woman whom he worshiped become the bride of another man, and that man an alien. He would be esteemed, and justly, a coward. Let us waste no more words, Signor. I have sought you to-night to put this matter plainly before you. Unless you leave this island and give up your pretensions to the hand of the Signorina Cartuccio, you die. You have climbed for the last time to the Villa Fiolesse. Swear to go there no more; swear to leave this island before day breaks to-morrow, or your blood shall stain its shores. By the unbroken and sacred oath of a Marioni, I swear it!"

To Lord St. Maurice, the Sicilian's words and gestures seemed only grotesque. He looked at him a little contemptuously—a thin, shrunken-up figure, ghastly pale, and seeming all the thinner on account of his somber black attire. What a husband for Adrienne! How had he dared to love so magnificent a creature. The very idea of such a man threatening him seemed absurd to Lord St. Maurice, an athlete of public school and college renown, with muscles like iron, and the stature of a guardsman. He was not angry, and he had not a particle of fear, but his stock of patience was getting exhausted.

"How are you going to do the killing?" he asked. "Pardon my ignorance, but it is evidently one of the customs of the country which has not been explained to me. How do you manage it?"

"I should kill you in a duel!" the Sicilian answered. "It would be easily done."

The Englishman burst out laughing. It was too grotesque, almost like a huge joke.

"Damn you and your duels!" he said, rising to his feet, and towering over his companion. "Look here, Mr. di Marioni, I've listened to you seriously because I felt heartily sorry for you; but I've had enough of it. I don't know whether you understand the slang of my country. If you do, you'll understand what I mean when I tell you that you've been talking 'bally rot.' We may be a rough lot, we Englishmen, but we're not cowards, and no one but a coward would dream of giving a girl up for such a tissue of whimperings. Be a man, sir, and get over it, and look here—none of this sort of business!"

He drew the dagger from his breast pocket, and patted it. The Sicilian was speechless and livid with rage.

"You are a coward!" he hissed. "You shall fight with me!"

"That I won't," Lord St. Maurice answered good-humoredly. "Just take my advice. Make up your mind that we both can't have her, and she's chosen me, and come and give me your hand like a man. Think it over, now, before the morning. Good-night!"

The Sicilian sprang up, and looked rapidly around. At an adjoining table he recognized two men, and touched one on the shoulder.

"Signors!" he cried, "and you, Signor le Capitaine, pardon me if I ask you for your hearing for an instant. This—gentleman here has insulted me, and declines to give me satisfaction. I have called him a coward and a rascal, and I repeat it! His name is Lord St. Maurice. If he forfeits his right to be considered a gentleman, I demand that his name be struck off the visitors' club."

The three men had risen to their feet. Two of them were gentlemen of the neighborhood with whom Lord St. Maurice had a bowing acquaintance. The third was a French officer. They looked inquiringly at Lord St. Maurice.

"It's quite true, gentlemen," he said with easy self-possession. "He's been calling me all the bad names under the sun, and I have declined to give him what he calls satisfaction. I haven't the least objection to your knowing it."

The two Palermitans looked at one another doubtfully. The officer, giving his moustache a twist, stepped forward and bowed.

"Might we inquire your reasons for declining the duel?" he asked.

The Englishman shrugged his shoulders.

"Certainly," he answered. "In the first place, I am an officer in the service of Her Majesty the Queen, and duelling is strictly forbidden; in the second, Signor di Marioni is too excited to know what he is talking about."

"In England, Signor, your first objection is valid; here, it is scarcely so. As to the latter, Monsieur le Count seems now to be perfectly composed. I am on the committee of the club, and I fear that I must erase your name if you persist in your refusal."

"I don't care two straws about your club," Lord St. Maurice answered carelessly. "As for the duel, I decline it, once and for all. We Englishmen have a code of honor of our own, and it is more to us than the custom of the countries which we chance to visit. I wish you good-night, gentlemen."

They fell back, impressed in spite of themselves by the coolness and hauteur of his words. Suddenly, with the swiftness of a tiger-cat, the Sicilian leaped forward and struck the Englishman on the cheek.

"Perhaps you will tell us all, Signor, how the men of your country resent an insult such as that," he cried.

Every one turned round at the sound of the scuffle. The eyes of all were upon the Englishman, who stood there, head and shoulders above all the crowd, with blazing eyes and pale cheeks. He was in a towering passion, but his voice never shook or faltered.

"You shall see for yourself, Signor!" he cried.

The Sicilian struggled, but he was like a child in the Englishman's arms. He had caught him up in a vice-like grasp, and held him high over the heads of the astonished onlookers. For a moment he seemed as though he were going to throw him right out of the restaurant on to the Marina, but at the last moment he changed his mind, and with a contemptuous gesture set him down in the midst of them, breathless and choking.

"You can send your seconds as soon as you like," he said shortly. "Good-evening, gentlemen."

They fell back before him like sheep, leaving a broad way right into the hotel, through which he passed, stern and self-possessed. The Sicilian watched him curiously, with twitching lips.

"There goes a brave man," whispered one of the Palermitans to the French officer. "But his days are numbered."

The Frenchman gazed at the Sicilian and nodded. There was death in his face.



Suddenly, with the swiftness of a tiger-cat, the Sicilian leaped forward and struck the Englishman on the cheek.

Two men stood facing one another on a narrow belt of sand, stripped to the shirt, and with rapiers in their hands. One was the Sicilian, Leonardo di Marioni, the other the Englishman, Lord St. Maurice. Their attitude spoke for itself. They were about to fight for each other's life.

Continued Next Week

WARNING

that's what a headache really is. It is a danger signal that your stomach, kidneys, liver bowels or some organ is in trouble and needs immediate attention. Heed this important warning by taking

CHIROPRACTIC ADJUSTMENTS

Stewart Ford, Chiropractor

of Morrisburg, will be at Mr. Chester Timmins, Winchester, on Tuesday of each week.

TRY CHIROPRACTIC AND GET WELL.

Loyal Orange Association

L. O. L. No. 862, meets First Monday of each month.

Prince Edward R. B. P. meets Last Wednesday of each month.

Victoria Lodge L. O. B. A. meets on Second Wednesday of each month.

IN ORANGE HALL WINCHESTER

CANADIAN PACIFIC



TIME TABLE

Westbound—To Smiths Falls and West.

No. 23—12.36 a.m. daily except Sunday, flag for passengers to and beyond Sharbot Lake—Stop for passengers from Montreal.

No. 35—9.52 a.m. daily except Sunday.

No. 29—6.35 p.m. daily except Sunday.

Eastbound—To Montreal

No. 24—5.44 a.m. daily except Sunday flag for passengers to Montreal, stop for passengers from Sharbot Lake and points beyond.

No. 30—7.55 a.m. daily except Sunday.

No. 36—5.27 p.m. daily except Sunday.

For particulars and Tickets apply to T. W. BOYES, Agent.

NOTICE

I am still taking Subscriptions for the Ottawa, Montreal and Toronto News Papers if given to me or left at the Post Office Winchester, also the New Outlook and McLeans Magazine. Alex Ross

"The Leading House."

O. A. C. Barley No. 21.
Duck Billed Barley 2 rowed.
Early Alaska Oats.
Timothy Seed.
Timothy and Alsike mixed.
Alfalfa Ont. Varigated.
Grimm Alfalfa.
Red Clover Medium.
Alsike Clover.
Sweet Clover.

A full line of Flour & Feed always on hand.

John Johnston

Phone 84 - Winchester

PROXY BRIDE ARRIVES



Proxy Bride Arrives

Zeegar Deenik, Dutch-Canadian farmer of Huttonville, near Brampton, Ontario, and his proxy bride, formerly Miss Boz of Holland. Bride and groom met while the latter was attending agricultural college in Holland, and before sailing for Canada Miss Boz went through a form of proxy marriage. Photograph shows the bride and groom reunited at the Canadian National Railways station, Montreal, where Mr. Deenik was waiting for his future wife. The couple left Montreal for Huttonville, where they were to be married on arrival.

New Alphabet In Turkey Confusing

Adoption of Latin Characters Causes Worry to Natives

PHONETIC SPELLING

Names of Many Well-Known Cities Are Altered

Constantinople.—As a result of Turkey's adoption of the Latin alphabet, the ability of the average Turk has fallen to a rating somewhere in the neighborhood of minus-zero on the basis of grade school classifications.

When the Government ordered all shop and office signs to be changed to new Latin letters the official spelling dictionary had not been issued. The only principle on which the people could go upon was phonetics, and the result was that many signs bear Turkish versions of English words, written in ways that would bring tears to the eyes of the last also-ran in a spelling bee.

Phonetic Spelling.

Over the door of a physician will appear a sign bearing the word "Dokdoru," or "Dogtor." Apartment was spelled variously "Apartamani" or "Apartman," while club appeared as "Kulupu" or "Glubu."

All, however, soon will be changed. The official dictionary has been issued, and Government officers are marching through all the streets in towns throughout the nation tearing down misspelled signs and instructing owners in the correct spelling.

Meanwhile, the language commissioners fixed the spelling of the names of the 64 provinces of the republic.

The chief changes are that Stamboul, the Turkish name for Constantinople, must be written Istambul; Angora becomes Ankara; Brusa becomes Burso; Trebizond turns into Trabzon; Adalia into Antalia; and Smyrna into Izmir.

Foreign names will be left in their foreign spelling except when they contain letters not in the new Turkish alphabet.

Anyway, the I'm Alone tried to be.—New York Evening Post.

Use Minard's Liniment for the Flu.

The hard part of conquering the air is to make it stay licked.—Publishers Syndicate (Chicago).

Are You Ready



When your Children Cry for It

Baby has little upsets at times. All your care cannot prevent them. But you can be prepared. Then you can do what any experienced nurse would do—what most physicians would tell you to do—give a few drops of plain Castoria. No sooner done than Baby is soothed; relief is just a matter of moments. Yet you have eased your child without use of a single doubtful drug; Castoria is vegetable. So it's safe to use as often as an infant has any little pain you cannot pat away. And it's always ready for the crueler pangs of colic, or constipation, or diarrhea; effective, too, for older children. *Twenty-five million bottles were bought last year.*

Fletcher's CASTORIA

SMART'S LAWN MOWERS

CANADA'S BEST!

It isn't possible to build a better lawn mower than SMART'S

Smart's Mowers have proved their superiority wherever grass is grown

Easy running, keen cutting and absolutely guaranteed.

ASK YOUR HARDWARE MAN

JAMES SMART PLANT BROCKVILLE ONT.





Indigestion

What most people call indigestion is usually excess acid in the stomach. The food has soured. The instant remedy is an alkali which neutralizes acids. But don't use crude helps. Use what your doctor would advise.

The best help is Phillips' Milk of Magnesia. For the 50 years since its invention it has remained standard with physicians. You will find nothing else so quick in its effect, so harmless, so efficient.

One tasteless spoonful in water neutralizes many times its volume in acid. The results are immediate, with no bad after effects. Once you learn this fact, you will never deal with excess acid in the crude ways. Go learn—now—why this method is supreme.

Be sure to get the genuine Phillips' Milk of Magnesia prescribed by physicians for 50 years in correcting excess acids. Each bottle contains full directions—any drugstore.

Owl-Laffs

Litti sparks and bonfires
Caused by careless hands,
Make our giant forests
Devastated lands.

We don't see why owners of trucks stick to solid rubber tires anyway, when air is so much cheaper.

A mule can't kick when he is pulling and he can't pull when he is kicking and neither can you.

Little Edgar didn't realize till he got home and unwrapped his purchase that his mother had bought him a two-pants suit.

"Look, mama, look," he cried. "That man threw in a spare."

"So you are Mr. Blank's secretary?"
"No, his private secretary."
"What's the difference?"
"A private secretary knows more and tells less."

"Hello, Roy. I hear you have an addition in your family."
"Yes; two."
"Oh, twins, eh?"
"No, a baby boy and my wife's mother."

"Oh, yes," added the new bride, "I want some pepper."
"Black or red?" asked the grocer.
"Red," decided the new bride. "Black wouldn't harmonize with my blue tablecloth."

The height of curiosity would seem to have been reached by the man who wants to hear what a slow-motion talking picture would be like.

ARTISTIC EGOTISM

The katydid a tune doth play
With melody precarious,
And values a hind leg, they say,
More than a stradivarius.

Tramps looking at your door every day and begging a bite to eat is a sure sign that the country has again returned to its normal state of abnormalcy.

A GREAT PUZZLE TO CAREFUL PARENTS

One of the greatest puzzles to the careful parent is to know just what medicine to give the little ones. When the child falls ill with griping pains; is seized with cold or fever, refuses food or vomits what he has taken, when he cries a great deal and cannot get the sleep so necessary to the growing child, the parent is in a quandry. What is to be done on such occasions? As often as not there is not a suitable medicine in the house. The puzzle is what to give him to set him right quickly.

It is to meet such emergencies that Baby's Own Tablets were designed. These pleasant little Tablets quickly reduce fever, break up colds, relieve constipation and indigestion and allay teething pains. They quiet the nerves and promote restful health-restoring sleep. They are guaranteed absolutely harmless and safe for even the youngest and most delicate baby.

Baby's Own Tablets are sold by medicine dealers or by mail at 25 cents a box from The Dr. Williams Medicine Co., Brockville, Ont.

Dog Poisoners

The Meanest Kind of Human Crawling on the Earth To-day

That the work of the dog-poisoners does not always stop with the dog has been proved by a recent case in Toronto, where a young girl was made seriously ill by drinking water from a pail from which a poisoned dog had drunk. The dog, a valuable purebred, had picked up the poison outdoors, probably some that had been placed purposely. Then he went home, and, becoming ill, drank from the water pail in the kitchen. He was found dead in the house. The children came home, and one child took a drink from the pail and became very ill.

Dog-poisoners usually belong to the class of people mentioned in the old ditty:

"I want to kill and kill and kill to
make the world more roomy;
I hate to see a happy child, it makes
me feel so gloomy!"

The dog-haters hate to see a happy dog, it makes them think of strychnia, bi-chloride of mercury, etc. Whatever their opinion may be, they should keep it from taking form in action, for poison often reaches much farther than intended. Like evil thoughts, it carries far afield, and does not stop at the boundaries laid down for it. A bit of poisoned meat might be picked up by a small hungry child, in which case it would go hard with the poisoner if discovered. Even a dog-poisoner would hesitate to murder a child—although we should hate to trust him too far—and to find that his destructive deed had gone beyond its mark, and brought grief to a household, far beyond the loss of a dog, would be something to be remembered, even if he were never found out.—Humane Pleader.

Lips that touch liquor have to be diplomatic.—Dallas News.

For Influenza

The Linmient that Relieves All Ailments.

MINARD'S "KING OF PAIN" LINIMENT

ISSUE No. 18—'29

Are your hands shaky?

THE nerves are fed by the blood. Poor blood means starved nerve tissue, insomnia, irritability and depression.

Dr. Williams' Pink Pills will enrich your blood stream and rebuild your over-worked nerves. Miss Josephine M. Martin, of Kitchener, Ontario, testifies to this:

"I suffered from a nervous breakdown," she writes. "I had terrible sick headaches, dizziness; felt very weak and could not sleep; had no appetite. I felt always as if something terrible were going to happen. After taking other treatment without success, on my sister's advice, I tried Dr. Williams' Pink Pills, and now all these symptoms are gone, and I am strong and happy again."

Buy Dr. Williams' Pink Pills now at your druggist's or any dealer in medicine or by mail, 50 cents, postpaid, from the Dr. Williams Medicine Co., Brockville, Ontario.

S29



50¢ PER BOX

Dr. Williams' PINK PILLS

"A HOUSEHOLD NAME IN 54 COUNTRIES"

Australian Development

London Financial News: The annual value of the output of Australian factories amounts to about £400,000,000. But, though certain idealists aim at the clouds of making Australia entirely self-contained, the majority of the people realize that the great undeveloped rural and mineral resources are a menace to Australia's territorial integrity. And, however keen some people may be to develop their secondary industries (out of a sense of national pride of good economy), agricultural and pastoral expansion must remain their primary consideration, until the Commonwealth has a population sufficiently large to ensure her strategic safety.

The British Preference

Calgary Herald (Ind. Cons.): The U.F.A. party in the Commons in a subemendment to the budget advocated still further reduction in the duty on goods imported from Great Britain. Public sentiment in the Dominion is largely behind this policy. The present lop-sided character of Canada's foreign trade demands that immediate steps be taken to produce a remedy. The Dominion is buying goods from the United States to a value of more than $800,000,000 a year, but selling only one-third that amount in return. Great Britain is Canada's best customer. It would seem to be good business to buy more from the nation which buys so heavily from this country.

Minard's Liniment for Grippe and Flu.

People who say Mr. Coolidge has returned to private life never lived in a double house.—Los Angeles Times.

PATENTS

List of "Wanted Inventions" and Full Information Sent Free on Request.

THE RAMSAY CO., Dept. W. 273 Bank St., Ottawa, Ont.

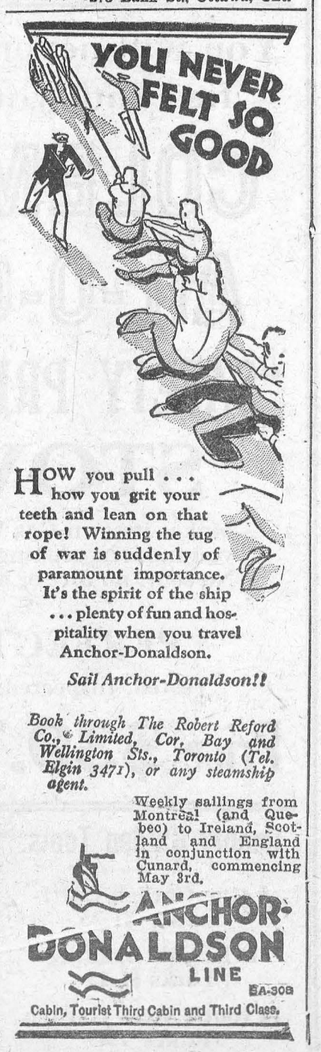

HOW you pull . . . how you grit your teeth and lean on that rope! Winning the tug of war is suddenly of paramount importance. It's the spirit of the ship . . . plenty of fun and hospitality when you travel Anchor-Donaldson.

Sail Anchor-Donaldson!!

Book through The Robert Reford Co., Limited, Cor. Bay and Wellington Sts., Toronto (Tel. Elgin 3471), or any steamship agent.

Weekly sailings from Montreal (and Quebec) to Ireland, Scotland and England in conjunction with Cunard, commencing May 3rd.

ANCHOR-DONALDSON LINE

BA-308

Cabin, Tourist Third Cabin and Third Class.



CAPTAIN E. GILLAM

who for many years has been piloting vessels of the B.C. Coast Steamship service, in and around the west coast, has been transferred to captain of the Princess Norah, newest ship in that particular service. He first took the bridge of the Norah last Sunday evening when the Vice-regal party were guests of the Canadian Pacific Railway on a four-day cruise up the west coast of Vancouver Island.

Migration to Australia

Kenneth T. Henderson in the London Contemporary Review: A population of six millions cannot "digest" migrants by the hundred thousand, especially migrants with little or no capital, and therefore with little or no power for waiting opportunities or opening up independent fields of self-sufficient activity for themselves. A new and undeveloped country requires a certain power of initiative in its migrants—a power resident both in the character and skill of the individual and in the capital owned by him or lent him by the Government. That Australia will one day support from six to ten times her present population is estimated by economists, but her rate of absorbing newcomers can only increase more or less in proportion to the increase of her wealth and population. Meanwhile, Australia's population is increasing by about 2 per cent. annually—faster than that of any country in the world except New Zealand.

The "I'm Alone"

Halifax Herald (Cons.): The simple truth, of course, is that this is a British affair; that despite all the vocalizing of the "extreme autonomists," it would be monstrous to suggest anything else. The "extreme autonomists" may "play at counsellors and kings" in the press, on the hustings and on the floors of Parliament, but when a ship of British registry (for Canada is British) is sunk by shell-fire, it becomes the business of British statesmanship and British diplomacy.

Queen Mary recently went shopping in a 10-cent store. Must be trying to establish her claim to the throne of Scotland.—Los Angeles Times.

Minard's Liniment prevents Flu.

The New York Times makes this head-line contribution to mixed metaphors: Traffic Lights To Honeycomb New York. This, we presume, will make drivers beehive themselves.—Mobile Register.

The finest tea you can buy—Red Rose Orange Pekoe. Made from juicy, flavor filled leaves—three days in bud. Every package guaranteed. 65

RED ROSE TEA "is good tea"

RED ROSE ORANGE PEKOE is extra good

EMPIRE HOUSEWIVES

London Times Trade Supplement: It is very satisfactory to learn that the League of Empire Housewives is making good headway. The chambers of commerce are—quite rightly—taking the movement seriously, and are promising support for the objects of the league and pratical assistance when required. Among the chambers that have recently decided to co-operate with the League on the lines laid down by the Association are such prominent bodies as Glasgow, Huddersfield ,ad Wolverhampton. General agreement with the principle of voluntary preference for British goods is almost universal, but its practical application cannot be assured without organization, and since the housewife controls the domestic buying it is clearly necessary to look to her to insist that retailers stock Empire goods. Through the chambers she will also be able to draw the attention of Empire producers to any failure to supply goods in the most convenient and saleable form.

Minard's Liniment for Cougns, Colds.

Wouldn't it have been great had we but known in time that all that was needed to win the World War was the right brand of cigarettes?—Marion Star.



IT'S folly to suffer long from neuritis, neuralgia, or headaches when relief is swift and sure, thanks to Aspirin. For 28 years the medical profession has recommended it. It does not affect the heart. Take it for colds, rheumatism, sciatica, lumbago. Gargle it for a sore throat or tonsilitis. Proven directions for its many uses, in every package. Every drug store today has genuine Aspirin which is readily identified by the name on the box and the Bayer cross on every tablet.

BAYER ASPIRIN

Aspirin is a Trademark Registered in Canada

Classified Advertisements

RABBITS

PEDIGREED CHINCHILLA RABBITS, fine dark stock, all ages, $2 to $5. Breeding stock registered. Buff Orpington hatching eggs, 15, $3. P. Jay Gardner, Priceville, Ont.

A-1 BABY CHICKS. WE HATCH four varieties, price 9c up. Write for free catalogue. A. H. Switzer, Granton, Ontario.

INTERNATIONAL MOVERS

BEST EQUIPMENT, LATEST METHODS, uniform return load prices. All goods insured. We move you when you want to move. Make your enquiries now. Pioneer distance movers. Agents in principal cities of eastern States and Canada. Hill The Mover, Hamilton and Toronto.

Schweglers "THOR-O-BRED" BABY CHICKS "LIVE AND LAY"



OUR breeders are bred for high egg production. White, Brown and Buff Leghorns, Barred and White Rocks, R. I. Reds, Anconas, Black Minorcas, Buff Orpingtons, White Wyandottes. 15c and up. 100% live delivery guaranteed. Write today for FREE CHICK BOOK.

SCHWEGLER'S HATCHERY
226 Northampton
Buffalo, N.Y.

Box H75 BRIDGEBURG, ONT., CAN.



BOYD'S BICYCLES AT LOWER PRICES

Tires, Coaster Brakes, Wheels, Inner Tubes, Lamps, Bells, Cyclometers, Saddles, Equipment and parts of Bicycles. You can buy your supplies from us at wholesale prices. Catalogue free.

T. W. BOYD & SON 376 Notre Dame St. W. MONTREAL

Care for Your Hands
By Daily Use of
Cuticura Soap
Heal Rashes and Irritations
with Cuticura Ointment

"A GREAT TONIC," SAYS MRS. RUSSELL

After Taking Lydia E. Pinkham's Vegetable Compound



Fenwick, Ont.—"I am taking Lydia E. Pinkham's Vegetable Compound during the Change of Life for nervous feelings, loss of appetite and to gain strength. It is a great tonic and I have taken a dozen bottles of it. It was recommended to me by a friend and now I recommend it to all women for such troubles as come at this time."

—MRS. W. V. RUSSELL, R. R. No. 5, Fenwick, Ontario.

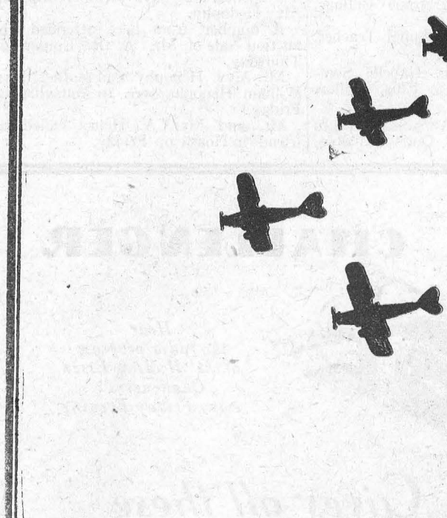

CANADA ENJOYS A SPLENDID RECORD OF SAFETY IN AIR TRAVEL: HAZARDS ARE REDUCED TO THE MINIMUM BY RIGID REGULATIONS CAREFULLY ENFORCED – MOST CANADIAN AVIATORS PREFER IMPERIAL OIL PRODUCTS SO MARKED IS THIS PREFERENCE THAT IMPERIAL PRODUCTS ARE USED FOR 90 OUT OF EVERY 100 MILES FLOWN YOUR CAR, TOO, WILL BE BETTER WITH

IMPERIAL GASOLINES — IMPERIAL Marvelube Motor Oils

THE WINCHESTER PRESS

The Press has a guaranteed circulation of over 1000 in the district shown on the map to the right. It was established in 1887 and is today the Largest and Leading Newspaper in the County of Dundas.

Dundas, for its size, is the richest and most progressive County in Ontario. Winchester is the centre of the County and has about 1250 of a population.

The Press is published every Thursday. Subscription $1.50 in advance, foreign $2.00 Member of the Canadian Weekly Newspapers Association.

We invite inquiry and answer questions cheerfully Write or Phone 21

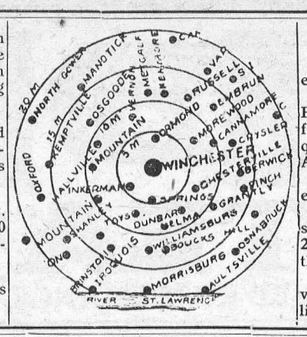

Advertising Rates

All local display advts. 15c per inch each insertion, by yearly contract.

Small advts. such as For Sale, Wanted Found, Lost, etc., not over one inch, 50c for first insertion and 25c for each subsequent insertion. IF NOT PAID FOR IN ADVANCE THE PRICE IS 60c and 30c

In Memoriam Notices 50c and 25c for each verse. Card of Thanks 50c.

Transient Display Advts. 40c per inch single col. If for issues without changes 25c per inch. Any advt. inserted for less than six months at above rates.

Legal, Municipal and Government advertising 12c per line first insertion and 6c line for each following. 12 lines to inch.

THURSDAY, MAY 9th, 1929.

GOVERNMENT EXONERATED

It is a relief to learn that the Bracken Government of Manitoba, after careful investigation by a Commission, has been exonerated of all blame or unlawful dealing in connection with the Winnipeg Electric Power deal. Premier Bracken is "a son of the soil" and his "Farmer" Government has been under much criticism and subjected to severe tests during the past few years. Just recently the Liberal wing of the Manitoba Legislature joined the Bracken side of the Legislature, thus giving it sufficient strength to stand against the vigorous assaults of the Conservative opposition. The Bracken Government has come safely through a very severe trial, and may be congratulated on the finding of the Royal Commission.

MOTHER'S DAY

Sunday next is Mother's Day. "Mother's Day," although of recent origin, has been almost universally accepted, and while to some extent the first idea, that of a sincere reverence for and a kindly and tender remembrance of mother, has in too many instances become a matter of outward demonstration and extravagance, the idea is a good one, and cannot be too much impressed on all. It was Ruskin who said "Wherever there is a mother and her child, there is home." And the remembrance of home is always associated with mother. How much of sorrow, how much of anxiety, how much of secret weeping, how much of silent prayer for the child, goes out of the heart of mother, only a mother will ever know. And how much joy and happiness can be crowded into the life of mother by the kindly remembrance, the thoughtful act, the gentle word of the child, only a mother will ever know. We may sing and shout with all our lungs, "God Bless Mother," but it will bring little blessing to that anxious, trusting, loving heart, if there is not behind the singing and the shouting the sincere reverence and devotion that our acts as well as our words convey.

A FELLOW'S MOTHER

"A fellow's mother," said Fred the wise,
With his rosy cheeks and his merry eyes,
Knows what to do if a fellow gets hurt
By a thump or a bruise, or a fall in the dirt.

"A fellow's mother has bags and strings,
Rags and buttons, and lots of things;
No matter how busy she is she'll stop
To see how well you can spin your top.

"She does not care, not much I mean,
If a fellow's face is not always clean,
And if your trousers are torn at the knee
She can put in a patch that you'd never see.

"A fellow's mother is never mad,
But only sorry if you are bad;
And I tell you this, if you're only true,
She'll always forgive whate'er you do.

"I'm sure of this," said Fred the wise,
With a manly look in his laughing eyes,
"I'll mind my mother, quick, every day;
A fellow's a baby that don't obey.

—M. E. Sangster.

The United Church

A large number attended the communion service on Sunday morning. The pastor gave a thoughtful talk taking two text "Thou shalt remember" and "This do in remembrance of Me" "It is a good thing" said the pastor, "to stop and take time for a backward look." In Old Testament times the keeping of the Passover was commanded. It is a great thing when the parents of this day teach the children the significance of the communion service and show them that behind it all there must be a oneness with Christ. Jesus instituted this sacrament with his disciples in the upper room. These men were not perfect, but with all their faults they had a desire to live in close touch with their Master. It was a Memorial service also a covenant. The observance of this is a very high privilege. We are in need of a revival of this important means of grace, forgiving and loving one another and loving God more because of His great love to us.

Luke 15 1 was the evening text. As we study the wonderful character of Jesus we see that His passion was to lift men up to know the love of God. To the Pharisees it was a real breach of propriety for Jesus to mingle with sinners. They regarded it as almost unpardonabl. These sinners found in Christ, One who was seeking to help them. Are we busy about this? He calls to us: "Follow me and I will make your life of real permanent value to yourselves and to others. Jesus gave Himself for us, and the pastor said if we will take Him as Lord and Master of our life. He will give us a finer christian character and will be our Leader and Guide. Miss Eardley of Ottawa, was the organist for the day. The choir sang; "Conquering Kings their titles take" in the morning with Mrs. Hutt taking a solo part, and they sang "Sun of My Soul" in the evening.

Next Sunday morning and evening the services will be in keeping with Mother's Day. The Sunday Schools of the circuit will conduct a special program at 10.30 a. m. in the church.

W. P. S. Honor Roll

(April report in order of standing)

ROOM A

Sr. IV—Jean Scott, Audrey Bell, Doris Hamilton, Mabel Dagg, Morris Wilson, Donald Harper, Beatrice Jackson, Donald Fawcett.

H. G. Graham, Principal.

ROOm B

Jr. IV—Edward Annable, Desmond Dixon, Bruce Armstrong Eleanor Melvin, Charles Davinson and Gordon Durant equal, Lloyd Dixon.

III—Teddie Weir, Ralph McKendry, John McKeown, Jim McKendry, Basil Dawley and June Sharpe equal, Nelda Christie, Bessie Bilow, Olive Bellinger.

M. E. Garder, Teacher.

ROOM C

Francis Fong, Hubert Quart, Glenn Holmes, Dan Robertson, Gordon Coons, Frank Billings, Raymond Fisher, Teddy Van Bridger, Dwight Dawley, George Elliott and Morley Wallace equal.

Leonard Porteous, Teacher

ROOM D

II—Ronnie Cass, Helen Scott, Billy MacPhail, Dixon Hutt, Ray Scott, Beulah Kinkaid, Langton Carr, Ethel Annable, John Christie, Iva Fisher, Betty Melvin, Eleanor Stewart.

Gladys M. Bell, Teacher.

ROOM E

I—Ruth Dixon, Cynthia Barnard, Muriel Deeks, Mary Brown, Beryl McPhail and Pauline McKendry equal, Clifford Churchill, Jean Smith, Jean Churchill and Marjorie Barnard equal, Jackie Fader, Frederick Brown.

Sr. Pr.—Georgina Barkley, Harold Fisher, Rachael Billings, Annie Billings, Lottie Bilow.

Mabel Suffel, Teacher.

ROOM F

A Class—Frances Lee, Isabelle Summers, John Lee, Carrie Ellis, Willow Scott, Lillian Bruce.

B Class—Dorothy Annable, Evelyn Holmes, Phyllis Scott, Doris Annable, Jean Robertson, Florence Weir, Melba Fisher.

C Class—Olive Dagg, Marjorie Helmer, Olive Mallory, Illah Christie, Bessie Smith, Keith Holmes, Lois Jackson.

G. A. McCormick. Teacher.

Nudel Bush

If the snow storm continues for two months more the mosquitos will not do much needlework at your ankles.

Mr. and Mrs. Alex Caskanee spent Sunday with his brother Phillip of Morrisburg.

Mr. and Mrs. George O'Shaughuessy of Hoasic, spent Sunday at her home here.

Mrs. Earl McIntosh of third Con., spent Monday with Mrs. Melvin McIntosh.

Mr. John Burton spent Monday afternoon with Mr. A. J. Henry.

Mr. and Mrs. Earl Droppo called in town on Tuesday.

Mr. Revery of Hoasic, passed through here enroute to Morrisburg.

Mr. Alvy Henophy and Lloyd Henry spent Tuesday evening at Mr. Gilbert Becksted of Glenbecken.

Mr. Sidney Denison passed through here on Wednesday.

Mr and Mrs. Aubin spent a few days with friends in Cornwall.

Miss Lola and Mr. Lloyd Henry spent Wednesday evening with Mr. and Mrs. Alvy Henophy.

Mr. John Crites has had the misfortune to lose all his horses.

Mrs. Earl Droppo spent Wednesday in Morrisburg.

Mrs. William Henophy of Madrid, N. Y., spent a few days with her son, Mr. Alvy Hedophy.

A number from here attended the auctiou sale of Mr. A. R. Empey on Thursday.

Mr. Alvy Henophy and mother Mrs. William Henophy were to Aultsville on Friday.

Mr. and Mrs. A. Henry called on friends in Hoasic on Friday.

ESSEX THE CHALLENGER

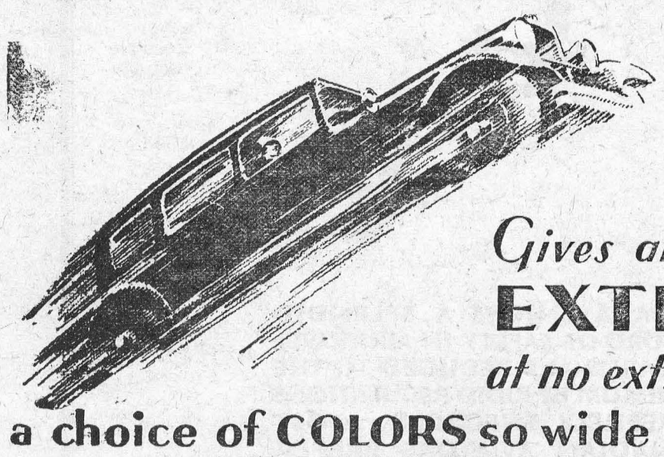

Hear the radio program of the "Hudson-Essex Challengers" every Friday Evening

Gives all these **EXTRAS** *at no extra cost . . .*

a choice of COLORS so wide as to give almost *Individual Distinction*

***At no extra cost*—your Choice of Colors on any model, from a variety so wide you have almost individual distinction.**

***At no extra cost*—the assurance and smooth positive action of new type double-action 4-wheel Brakes.**

***At no extra cost*—air-cleaner, GLARE PROOF mirror, windshield wiper, starter on dash, electric gauge for fuel and oil on dash, safety lock, and all bright parts chromium plated for lasting newness and beauty.**

$840 AND UP

All prices f. o. b. Windsor, Taxes Extra

EASY TO BUY

FOR INSTANCE, in this city your first payment, with your present car included, may be as low as $340 and your monthly payments $62 00

Your present car will probably cover the entire first payment. *The H. M. C. Purchase Plan offers the lowest terms available on the balance.*

The Canadian Government has recently reduced the sales tax on automobiles. Hudson and Essex Cars are now priced accordingly.

J. L. KINKAID, Agent, Winchester, Ont.

SWEET'S STORE-NEWS

LINOLEUM REMNANTS

We have a number of remnants of the wide Linoleum Floor Coverings. Perhaps one of them would just fit your room. Come in and see them

CONGOLEUM RUGS in the new patterns and selling on the new reduced list.

FLOOR MATS

Another lot of those 18 x 36 inch Rexoleum Floor Mats. Sprays, Floral Patterns and Swans, at our all round price of

20c each.

"Another Soap Deal"

A special purchase enables us to give

1 Six quart Aluminum Kettle

3 bars Sunlight Soap, 1 bar Lifebuoy Soap
1 pkg. Chipso, 1 cake Lux Toilet Soap

All for 98c

Men's Rubber Coats

Men's Dull Finish Coats with Velvet Collar "Frontenac" brand. A good serviceable coat at

$5.50 each.

Ladies' Rubber Coats

Assorted Colors with Leather Neck Bands

Price $5.00 each.

CAPS



New Spring Caps in a great variety of paterns and latest shades

Boys' 50c, 75c and $1.00 each.
Men's $1.25, $1.50 and $2.00.

Pillow Cotton

We show a line of 42 inch Circular Pillow Cotton, which you will find extra value

40c per yard.

At the Shoe Counter

Men's Work Boots, Williams make, brown grain leather sole, a good buy at only

$4.00 pair.

Black Oil Grain Blucher, Panco sole

$4.25 pair.

Velour Calf Blucher Oxford, full toe

$3.75 pair.

Child's Kid Oxfords, Sizes 5 to 7

$1.40 pair.

Misses 1 strap Patent, size 11 to 2

$2.00 pair.

CROCKERY ROOM

Glass Furniture Slides, set of 4 for 25c, larger size, 35c per set.

Glass Percolator Tops, 5c each.

Full size Clover Leaf Cups and Saucers, $1.44 per dozen.



Real Tire Values

30x3½ Signal Tire

$5.20



'SILVERTOWN' HIGH PRESSURE CORDS.

30x3½	$9.75
32x3½	$14.00
31x4	$16.15
32x4	$17.15
33x4	$18.00
34x4	$18.80



This Extra Heavy Radio Cord Tire Only

$7.40

You will never be satisfied until you get a

COLEMAN Air-O-Gas "SAFETY PRESSURE" STOVE

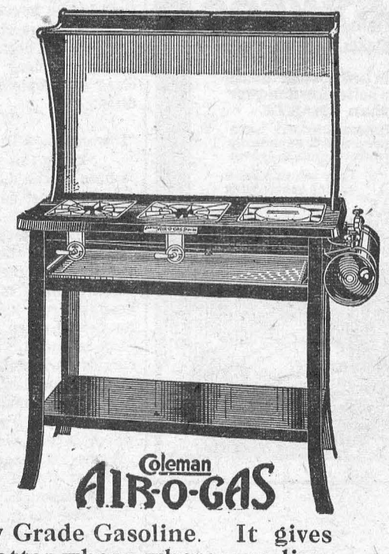

Makes its own Gas Vapor from Low Grade Gasoline. It gives you modern cooking service—no matter where where you live. No soot, no dirt or ashes; no blackened pots or pans, no wicks to clean or replace.

PERFECTLY SURE AND SAFE

Tested, Inspected and Listed by Underwriters Laboratories

Price $39.75 Drop Door OVENS $7.50

GROCERY SPECIALS

Ottawa Valley Creamery Butter Today 45c

"REDPATH'S" Granulated Sugar Today $5.65

Libby's Pork & Beans with tomato sauce
Small Can 2 for 25c
Large Can 20c can

For Another Week Canned Corn, Peas and Tomatoes 2 for 25c

Quality Garden Tools.

5 tine Garden Cultivators $1.25

D Handle Spading Forks $1.25

14 tooth Steel Garden Rakes 75c

A. Sweet & Co.

GENERAL MERCHANTS.

Hardware Phone 135, Office Phone 1

Winchester, - - Ontario

FOR ANOTHER WEEK
8 BARS P & G SOAP
FOR 30c

Winchester Springs

Mrs. Clarence Thompson spent Sunday with Mr. and Mrs. M Casselman.

Mr and Mrs. Walter Kinkade and family, of Russell, were guests Sunday last of Mr. and Mrs. Clifford Robinson.

Miss Edna Casselman spent one day recently with her uncle and aunt, Mr. and Mrs. Rufus Casselman.

Mr. A. J. Casselman, Mrs. O. Casselman and Mrs. Elburn McIntosh spent Wednesday in Brockville Hospital with Mrs. A. J. Casselman.

Mr. and Mrs. L. Carkner and family called on Mr. and Mrs. A. Casselman, Sunday, at Williamsburg.

Mr. and Mrs. H. McIntosh entertained to tea Sunday evening, Mr. and Mrs. E. Johnston and family, of Toyes Hill, Mr. and Mrs. Ross Beckstead and son, and Miss Mary Beckstead, of Williamsburg.

Mr. and Mrs. M. Casselman, and Mr. and Mrs. Delbert Casselman spent Thursday last with Mr. and Mrs. Ward Whittaker, of Dundela.

Visitors at the home of Mr. and Mrs. George Kirkwood Sunday last were, Mr. and Mrs. D. Armstrong and family, Mr. and Mrs. R. Henderson, of Winchester.

Rev. Mr. and Mrs. M. I. Robinson, of Cardinal, spent Monday with Mr. Wm Robinson.

Mr. and Mrs. Thos Cunningham and Mr. A. Coons spent Monday among friends at Chesterville.

Mrs. A. Dillabough and daughter Sybil, of Morewood, spent the week end with Mr. and Mrs. Ralph Allison.

Messrs Cecil and Lorne McIntosh attended a baseball meeting held at Ottawa on Saturday.

Mr. and Mrs. E. McIntosh were guests Sunday of Mr. and Mrs. E. Shennette, at Williamsburg.

Mr. J. Nesbitt spent Sunday in Brockville.

Delegates to the Presbyterian Convention held at Brockville were, Miss Elua McIntosh and Mrs. E Munro

Mr. and Mrs. D. Kinkade, Mr. and Mrs. R Dillabough and family, of Russel, were guests of Mr. and Mrs. Clifford Robinson, Sunday.

Miss Mildred Davidson returned home Sunday evening from Hurst where she has been engaged as teacher.

Miss Olive Timmins, of Inkerman, spent the week end with Miss Mary Bailey.

Mr. Wm Carkner and Mrs. John Carkner, of Winchester, called at Mr. Lorne Carkners, Saturday.

Mr. A. J. Casselman, Mr. T. Nesbitt and Mr. Ralph Ball motored to Brockville on Wednesday.

Melvin News

Mr. and Mrs. John A. Erratt and family spent Tuesday in Ottawa.

Mr. and Mrs George Canhan, of Avonmore, spent last Friday with Mr. and Mrs. John A. Erratt.

Mr. and Mrs. Jim Johnston and family of Cass Bridge, spent Sunday at the home of Mr. and Mrs. Dalton Robinson.

Mr. and Mrs. Arthur Christie and daughter, Esther, and Mrs. Harold Keyes of Winchester, spent Friday afternoon in Ottawa.

Mrs. McVey and son, Willie, spent a day last week with the former's daughter, Mrs. Kenneth Carlyle.

Mr. and Mrs. John Scott and daughter, Mrs. Frank Poole of Winchester, spent Tuesday at the home of Mr. and Mrs Richard Scott.

A number of our neighbours attended the funerals of the late Mr. Frank Fraser and Mr. Abner Dillabough, of Morewood, last Thursday and Friday.

Mr. and Mrs. W. R. Fraser spent Sunday at the home of Mr. and Mrs. Roy Annable.

Morewood

Mr. and Mrs. Ford Steinburg and daughter, Muriel, spent Saturday in Ottawa.

Mrs. Frank Jervis visited Mrs. Albert Glasgow, of Cannamore, on Tuesday.

The sympathy of the community goes out to Mrs. Abner Dillabough and family in the death of a husband and father.

Mr. and Mrs. John Wagner and family attended the Feely & Armstrong Wedding on Wednesday.

We welcome Mr. and Mrs. Earnest Gogo and family in our midst.

Messrs George Fraser, Joseph Moore motored to Ottawa on Saturday.

The sympathy of the commuity goes out to Mrs. Frank Fraser and family in the death of a husband and father.

Mr. and Mrs. Orrin Dillabough visited Mr. and Mrs. Vernon Fetterly, of Cannamore, on Sunday.

Mr. and Mrs. Peter Maclaren and family, of Felton, visited at Mr. and Mrs. Benson Hutchinson on Sunday.

Misses C. B. Attridge and A. H. Giles spent Saturday in the city.

Mountain

Miss Gladys Beckstead spent the week end in Winchester.

Mrs. R. D. Cheney and Evelyn spent one day last week in Ottawa.

Miss Gladys Barrigar spent Monday in Smiths Falls with friends.

Mrs. J. R. McGillis spent Sunday with Mr. McGillis, who is still in the Civic Hospital, Ottawa.

The Ladies Aid met at the home of Mrs S. W. VanAllen on Monday night.

Mrs. M. Berry and Dora, of South Mountain, were week end guests of Mr. J. Berry.

Mr. McLaren, of Russell, returned home after spending a few days with his daughter, Mrs. L. B. Giles.

Mr. Ian McDonald, of Montreal, spent the week end at the home of Mr. F. R. Barrigars.

Miss Tena McTavish spent the week end at the home of Mrs. J. McIntyre.

Mrs. Dr. A. Hoy attended the funeral of Mrs. Cass held in Winchester last week.

Mrs. R. D. Cheney was the guest of of Winchester friends on Tuesday.

Rev. Mr. and Mrs. Lloyd, Mrs. VanAllen, Mrs Bouck and Mrs. McGillis were in Ottawa on Tuesday.

Mothers Day service will be observed in the United Church, Sunday, May 12th, at 11 a. m. A program is being prepared in keeping with the day. Cradle Roll certificates will be presented, also music will be one of the special features. Come and hear the Mothers sing.

Vernon

Mr. Leslie Folkard is confined to his room with Pleuro Pneumonia. We all hope for a speedy recovery.

The sympathy of the community is extended to the family of Mr. A. Hoy, in their sad bereavement.

We are glad to know that Alice Dalgleish, who was dangerously ill, is well on the road to recovery.

The Y. P. S. of the Presbyterian Church has closed for the summer. They had two splendid meetings this month. The first was a pie social conducted by Mrs. Wallace Bowman, assisted by Miss Mae Wyatt, Mr. Bowman and Mr. Walter Hallem. The farewell meeting was put on by Mrs. Robt Hill and was very interesting and helpful. Mrs. W. G. Porteous gave a reading and there was a scripture test. Charles Anderson was the winner of this, while Mrs. W. G. Porteous won the prize in Scripture Proverbs.

The Y. P. S. tried to help the hockey boys by putting on a programme for them last Tuesday night. The attendance was fair.

Mrs. Henry Stoodley has consented to be leader of a Young Womans Sewing Circle, which will meet once a month during the time there is no Young Peoples Society. The meetings to be held in the vestry.

Herbs to Heal Those Sore, Sick Bronchial Tubes

Gallagher's Indian Lung Remedy comes right from the Heart of Nature

Don't be miserable all Winter. If you're subject to Bronchitis or similar ills—apt to pick up a nasty, clinging cold or cough, be sensible, start now taking Gallagher's Indian Lung Remedy. It is composed solely of healing herbs. A natural remedy. Perfect for killing off a nasty cough or cold or bronchial ailment. A genuine blood enricher and body builder. This and other reliable Gallagher Herbal Household Remedies now for sale by 30

B. F. SMITH, Winchester, Ont

South Mountain

Mr. and Mrs. Fraser Fawcett of Winchester, spent Tuesday with Mr. and Mrs. W. Bellinger.

Mr. and Mrs. Arnold Montgomery and Messrs Gordon Boyd and Cecil Hess of Syracuse, N. Y., visited friends here over the week-end.

Mr. and Mrs. Arthur Thompson and Greta, of Hainsville visited Mr. and Mrs. John Cameron, Sunday.

Messrs Wm and Arthur Farrell and H. C. Barkley spent Saturday at Winchester and Chesterville.

We are sorry to report Mrs. Henry Morrow being laid up with a broken hip.

Messrs Cliff Ellis, Clinton Berry and Wm. Thompson spent the week-end in Montreal.

Mr. and Mrs. John Millar and sons were guests of Mrs. James Millar of Haddo, on Sunday.

Mr. and Mrs. Reuken Barriger of Cardinal, were in town Sunday.

Mr. Earl Mullholland and Miss Lula Walter spent the latter part of the week with friends here.

Mrs. Lorne Boyd received word on Monday that her father had suddenly passed away. To Mrs. Boyd we extend our sympathy.

Mr. and Mrs. Guest and the Misses Luella Forrester and Margaret Walker of Ottawa, spent Sunday with Mr. and Mrs. John Forrester.

The Misses Gweneth Crowder and Hilda Saunders of Prospect, spent the week-end with the former's parents, Mr. and Mrs. Wm. Crowder.

Mr. and Mrs. Arthur Farrel Sundayed with Mr. and Mrs. James Oshier.

Mr. Francis Barkley was a guest of Mr. and Mrs. James Hall of Heckston, on Sunday.

Visitors on Sunday of J. E. Montgomery, who is at present seriously ill, were Mr. and Mrs. J. McIntosh and family, of Iroquois, Mr. H. Montgomery, Mr. Lee Montgomery, Mr. and Mrs. Lloyd Montgomery and son, Harold, Mr. and Mrs Gertis Montgomery and son George, and the Rev. S. S. Clarke of Ottawa. An interesting feature of the gathering was the picture taken by Mr. Tuck, of Kemptville, the family group and four generations.

Mr. Gertis Montgomery of Rawleighs Ltd., who has been in Western Ont., spent the week-end with his family here.

Mr. Herm Montgomery of Wainright, Alta., is spending a few days with his father, J. E. Montgomery and his son G. A. Montgomery. This is his first trip home in 21 years.

The Rev. S. S Clarke of Ottawa, took charge of both services in St. Peter's Anglican Church on Sunday here.

It is with great regret and sorrow that we learned of the death of Mrs. Asa Picksley, (nee Dorothy Thompson,) daugher of Mr. and Mrs. James Thompson of Heckson. Mrs. Picksley has been steadily failing for three months but all hopes of recovery were held out by herself and family until she passed peacefully away in the Pembroke Hospital on Saturday, May the 4th. The remains were brought home to Heckston and rested there over night. To mourn Mrs. Picksleys lots are her husband and two little daughters, Dean, aged 3 yrs and Marian, aged 3 months, also parents, one sister, Marian and brother. She was only 23yrs of age, having been married at Heckston four years ago and moved to Pembroke the next year. The cheerful memory of Dorothy will linger long in the minds of her friends and to all the bereaved family we extehd our sympathy. Many and beautiful were the floral offerings to this dear one gone on.

Mr. and Mrs. Joseph Boyd of Kemptville, spent Tuesday in town.

Toyes Hill

Miss Charlotte Moore, of Brinstons, spent Sunday at her home here.

Miss Inez Kirkwood spent the week end with Miss Linda Steele.

Mrs, Arloa Coleman and sons Delbert and Merrill spent Sunday with Mrs. A. J. Casselman, Brockville Hospital.

Mr. Oliver Smyth, of Dundela, spent Sunday with his sister, Mrs. D. Coons.

The sympathy of the community is extended to Mrs. Chas Kirkwood, who received the sad news on Monday of the death of her father, Mr. Angus Coons, of Winchester.

Mr. and Mrs. D. Coons and daughter spent one day last week with Mr. and Mrs. Geo Smyth, of Dundela.

The Young People put on their play, Deacon Dubbs, in the Orange Hall at Winchester Springs on Friday evening last.

Messrs E. and Albert Haggerty spent one day last week at Burritts Rapids.

Toyes Hill Honor Roll

Sr. IV—Margaret Geggie 74%, Winnie Hunter 72% Merrill Coleman 65.9%, Robert Geggie 65.7%, Jean Moore 62.2% George Peterson 61.4%, Freddie Harper 57.4%.

Jr. IV—Raymond Strader 64.6% Lorne Henderson 57.9%, Berton Harper 56%.

Sr. III—Irma Moore 66.5%, Edna Johnson 65.1%, Berton Kirkwood 60.5%, Beatrice Johnson 57.4%, Ward Peterson 54.1%

Jr. III—Earl McIlreath 54.6%, Beulah Kirkwood 33.

II—Louva Johnson 69.8%, Gerald Harper 68.2%, Evah Haggerty 63.4%, Elva Harper 56.2%.

I—Lorna Johnson.

Sr. Pr. to Jr. Ist—Doris Kirkwood. Leona Casselman.

Jr. Pr.—Kenneth Geggie, Victor Harper No on roll 26. Average attendancce 21.52

A. M. Coons, Teachers.

S. S. No. 7 Mountain Report

Sr. IV—Irwin Smith 70%, Freda Render 59%, Viola Marcell 58%, Gordon Levere 52% Cecil Levere 52%.

Sr. III—Edna Lang 52%, Audrey Lang 51%, Lloyd Marcell 47%.

Jr. III—Vera Levere 50%, Gordon Shaver 47%, Clarence Levere 45%, Hilda Bellinger 41%. Nelson Bellinger 31%, John Hanes 30%.

Jr. II—Lyall Levere 408, Nerna Levere 321.

Sr. 1—Percy Richardson 506, Fred Holmes 501.

Sr. Pr. Annie Hanes 406.

Pr.—Ruth Shaver, Alma Bellinger.

H. Justus, Teacher.

FURNITURE THAT SELLS

LATEST DESIGNS

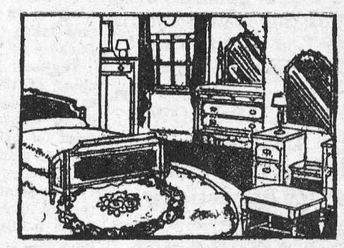

It is the furniture you sell, on which your profits are made. Beach Suites for the bedroom are made to sell. Pleasing designs, attractive finish and good values make a combination that cannot be beaten.

Give us a call and see our window display of one of our latest suites.

A few more window shades left and going at wonderful values.

THE M. F. BEACH CO., LIMITED, - - Phone 3, Winchester, Ont.

"KEYES' STORE"

"The name KEYES stands for Service & Quality Always."

TOMATO WEEK SPECIAL

2 tins 25c

Special

Pint Jar of Olives

50c

Special

Local POTATOES

Green Mts. $1.10

Doolies $1.25

We guarantee them.

"Grocery Dept."

4 lbs. of Rice	25c	3 tins Salmon	50c
2 tins of Peas	25c	10 bars of P & G.	39c
2 pkgs. Macaronie	25c	Choice Pumpkin, tin	18c
Cheese, well aged	27c	Qt. Jar Mustard	25c
6 bars Castile Soap	25c	40 oz. Pure Jam	50c
3 pkgs. H. Ammonia	25c	Sunkist Oranges	23c
Choice Sauer Kraut	18c	Large Bananas, doz.	40c

Lettuce, Celery, Onions, Cucumbers

FRESH WEEKLY.

SPECIALS

Qt. Bottle Catsup

23c

10 lbs. Corn Syrup

73c

4 bars Sunlight Soap

25c

Good Quality Wash Boards

49c each

MEN'S SHIRTS



Broadcloth Shirts

Perfectly made with full roomy bodies and well fitting shoulders. A wide choice of New Spring Colors with collars attached and with separate collars.



MEN'S ---HOSE

In excellent soft knit and of a standard that will easily withstand hard wear. Many smart new patterns and a wide range of fascinating colors. Priced from

50c up.

MEN'S SHOES



Comfort and Smartness in every line. They are of the highest quality and made from leather specially selected to stand hardships.

In Black, Brown or Patent Calf at

$5.50 pair.

NAINSOOK

Lingerie Check Nainsook, a very fine cloth for lingerie in the following shades; White, Pink, Helio, Maize and Cream. Regular 20c—in order to clear we have marked this lot down to

15c yard.

Ladies' Hosery

Draw your fingers softly oyer the surface of Mercury Full Fashioned Silk Hosiery—the touch alone creates an exquisite sense of luxury. Reinforced at all points of wear and shown in the seasons latest and loveliest colorings. Remember to ask for MERCURY

Price $1.50 and $1.95

PAINT!

Preserve and Beautify your home with paint.

Paint is the great magician which beautifys your home, fills cracks & crevices and adds years to the surface. The advisability of Painting is undeniable.

Let us advise you as to your painting problems.

Marnot Floor Enamel is our new Floor Paint. Come in and see it before you buy.

We can furnish a man to do your work.

Auto Tires

Local Agency for

"Gutta Percha Line"



30 x 3½ U ility Cord

$5.20

30 x 3½ Twin Seven

$7.40

29 x 4.40 Twin Seven

$8.70

30 x 4.50 Paragon

$12.30

TUBES, all sizes

$1.25, $1.40, $2.65

Let us equip your car for thousands of Trouble-Free Miles.

MEN'S SPRING HATS



The style to suit YOUR individual features and the shade to harmonize with your new Spring Suit

All first quality,

We feature the

Biltmore Hat

No trouble to show goods.

Garden Seeds

All the New 1929 Garden and Flower Seeds are ready for your your inspection.

Dutch Sets 25c per lb.
Multipliers 25c per lb.
Turnip Seeds in ½ lb. pkgs.
Mangle Seed in 1 lb. pkgs.
Sugar Beets Seed in 1 lb. pkgs.



You can add unusual charm and brightness to any room with any of the present range of richly colored CONGOLEUM patterns, at surprisingly moderate cost. At the same time you will find your house work lighter. Congoleum rugs are so easily cleaned—dirt or grease cannot work into the waterproof, long wearing surface.

7½ x 9 ..... $7.50
9 x 9 ..... $9.00
9 x 13½ $14.00

We would be pleased to show you the patterns and give prices on any size to suit your room.



T. O. KEYES,

Store Phone 16 WINCHESTER Meat Shop 85

Teacher Was Right

A pupil was having trouble with punctuation and was being called down by the teacher.

"Never mind sonny," said the visiting school board president, consoling, "it's foolish to bother aboot commas, They don't amount to much anyway."

"Don't they?" replied the teacher, turning to the president. Then callin3 to one of the pupils she ordered the boy to write on the board this sentence; "The president of the board says the teacher is a fool." "Now," she continued, "put a comma after 'board' and another after 'teacher'."

The Rule of Life

Walt Mason writes the following:

A mountain of books have been written to show us the path we should tread, and we have beeh laden with precepts, by sages both living and dead; and, most of the wisdom is useless, for all that a man needs to do, is just to be gentle and true. The name of the teachers is legion who'd point out the road to succuss; they'd have us believe that the journey unguided is full of distress; the secret, however, is simple, and easy to carry in mind: it's just to be honest and kind, lad, just to be honest and kind. I don't care a cent for the theories and creeds that the wise men expound, for all the words that are thundered, are merely a wind and a sound: the logic of life is so simple, it leaves all the dogmas behind; it's jnst—to be honest and kind, lad, just to be honest and kind.

Good Manners

There are many things in life that we would like to possess, but, do without. On the other hand, there are things available to rich and poor alike if we only take the pains to acquire them. Among the latter we may class "good manners." The best time to learn and practise good manners is in youth. Therefore, it is incumbent upon parents in particular to see that their children are taught some of the simple rules of etiquette in early life. The words "please,, and "thank you" are too infrequently used by many of our girls and boys: yet how simple once you have become accustomed, to use them.—Kitchener Record.

A Dundalk man, whose wife was away on an extended visit, left by train on a recent Monday morning as is his usual custom, leaving the house, as he thought, quiet and serene till he returnen the following Saturday night. (Six days later.) Imagine his surprise on returning Saturday night to hear voices in the house! There were no lights. Had thieves entered and were about to "clean up" on the household valuables? Despite the fact that he had made quite a racket coming up the steps the voices still continued.

Mustering up all his courage the man entered the house and shouted: "Who's there?" A brief silence—then a voice said: "This is Station . . ." The mystery was solved. The man had neglected to turn off his radio!—Dundalk Herald.

All In The Family

Of all human beings a wife is the queerest,
Her mind works in ways that are hard to explain;
For though among men she holds hubby the dearest,
She constantly tells him he hasn't a brain.

Whatever he plans and however he plans it
She's certain its nothing but folly and rot.
There isn't a job that he does—as she scans it—
That somebody else couldn't better a lot.

Whatever his eminence, riches or glory,
She treats him like some stupid pupil in school.
She says he can't dance and he can't tell a story,
His clothes are all wrong and he drives like a fool.

Why can't he play bridge like his friend Mr. Cooney?
Why can't he make money like Harry and Dick?
Why is it he acts so persistently looney?
And why is his head so exceedingly thick?

She's sure he was spoiled by his father and mother,
She knows he is spoiled at the office and club.
He's flattered by fools. Well, she won't be another,
She knows he's a moron, a dumbell, a dub.

But let Someone Else say a word of detraction,
She'll fight like a tigress defending her den;
With teeth, nails and tongue she will spring into action
To prove that her husband's the smartest of men.

NOTICE!

I buy all kinds of Poultry, Hides and Wool at the Market Price. Phone 165

HARRY SWEET.

NURSING

Mrs. Mary Deeks, nurse, of Piety Hill is open for engagements for maternity cases and all other general nursing, and will go any distance in the country.

Phone 124, Winchester.

Friends Tell Friends

ZUTOO

Stops Headache

Five years ago ZUTOO was practically unknown in Canada.

To-day, thousands and thousands of men and women depend on these little harmless tablets for quick relief from Headaches.

Their fame has gone from friend to friend—from town to town—from coast to coast.

Wherever there are headaches, there should be ZUTOO Tablets—they relieve in 20 minutes. 25c a box—at all dealers or by mail postpaid, B. N. Robinson & Co. Regd., Coaticook, Que.

THE MEN'S WEAR SHOP.

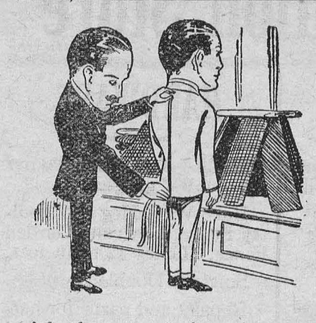

WE TAKE MEASUREMENTS

for men's suits with mathematical accuracy. There is never any "that's near enough" about them. We cut the cloth and finish the garments with the same minute care. That's why our suits last so long and retain their style to the end. The new exclusive cloths for suits and overcoats are here for inspection. Look them over.

A. E. GOODFELLOW, Winchester, Ont.



ECONOMY
RIB ROLL
Roofing

Handsome Fireproof Permanent

A winner for beauty and economy . . . to increase property values and end the need for repairs and replacements. For the roofing and siding of houses, barns, sheds, garages, etc.

Rib Roll defies weather and climatic change. It is fireproof; leakproof; easy to erect. Galvanizing is uniform and heavy. Made to "Council Standard" in sheets 5, 6, 7, 8, 9 and 10 feet long with seven ribs only—"Economy 7 Rib Roll."

We also make "Superior" Brand with five and seven ribs—"Economy 5 Rib Roll," as well as "Economy 7 Rib Roll."

Sold by agents everywhere. Send us ridge and rafter measurements for free estimate. Mail coupon for literature and sample of self-sealing "Led-Hed" Nail, Economy Lath and Economy Roofing.

Economy 7 Rib Roll Roofing

New Led-Hed Nail Eliminates Washers

Lead on shank absolutely seals the nail hole. No washers; no waste.

Metal Ceiling

Economy Metal Lath. The only metal lath made which can be supplied erected and plastered as cheaply as wood lath.

Some of Our Products

ECONOMY ROOFING — ROLLING STEEL DOORS
LABELLED FIRE DOORS — TOILET PARTITIONS
METAL SIDEWALLS — REVOLVING DOORS
PLAIN AND CORRUGATED IRON
EAVETROUGH AND CONDUCTOR PIPE
METAL CEILINGS — KALAMEIN WINDOWS
METAL SHINGLES — EXHAUST SYSTEMS
CANADA PLATES — KALAMEIN DOORS
METAL GARAGES — METAL WINDOWS
METAL SIDINGS — VENTILATORS
CORNER BEAD — STEEL SASH
METAL LATH — SKYLIGHTS
CORNICES — TANKS

Send me Literature. Also sample of: Led-Hed Nail ☐; Economy Rib Roll ☐; Economy Lath ☐; (check items wanted). Also mark items that interest you on list of products at left, and attach to coupon for literature.

Name.....

P.O.....

County.....

Eastern Steel Products
Limited

1335 Delorimier Avenue - Montreal
Factories also at Preston and Toronto

A. A. Casselman,
JOBBER.

Wholesale and Retail. Established 1886
Terms Strictly Cash.

Customers are you willing to do the same—hand over the cash to help local trade as you are to the Mail Order Catalogue Houses. The Farmers' Supply House has been competing with the Mail Order Catalogues, in quality and price. Goods arriving daily. You would do well to call at my store and consult your Humble Servant, before purchasing your necessary supplies. A specialty in all kinds of Saddlery, Hardware, Single and Team Harness and Harness Repairs, all Russet Leather Horse Collars—the best, second to none, I challenge the world; Fancy Auto Rugs and Woolen Horse Blankets

Sweat Pads and Pads for Horses' Sore Feet. Wilkinson, Percival and Fleury Plows and Repairs; Steel Scrapers, Wheelbarrows and Hog Troughs.

Blacksmith and Wheel-Right Supplies, Spokes, Rims, Shafts, Crossbars and Special Hickory Wheels — for buggies $20.60 per set, for light express waggons $24.60 per set, for ordinary milk waggons $28.60 per set, all steel tired; New Axle Boxes to fit 75c to $1.00 each.

Extension Ladders, Step & Roof Ladders, Furniture and Brass Beds in stock.

Good Cheer Cook Stoves and Cabinet Circulators, A. Belanger Stoves & Heaters Clare Bros. Stoves, Galt Banner Stoves, McClary's Stoves and other makes.

Pure white Izal (1—600) disinfecting, nearly 30 years by Government services Sheffield, Eng. and used by the Ottawa Exhibition 1923 Excells all others for poultry, cattle, sheep and hogs, sick rooms, schools and public buildings; (non poisonous) is many times stronger than pure carbolic acid. Circulars free.

Now These Good USED CARS must Go

Look 'em over

JUST when we think our stock of Used Cars is away down . . in come a lot more, taken in on the Spring deliveries of Outstanding Chevrolets. And they are certainly the finest, smartest bunch of used cars we've seen in many a long day. But . . good as they are . . they have to go. And when you look over the cars and see the prices you'll realize they will go fast.

Come in tonight. Or as soon as you can. This chance to save dollars on a REALLY GOOD car is too unusual to miss. DC-11-5-29B

---AT---

MELVIN'S GARAGE

AUTHORIZED CHEVROLET DEALER

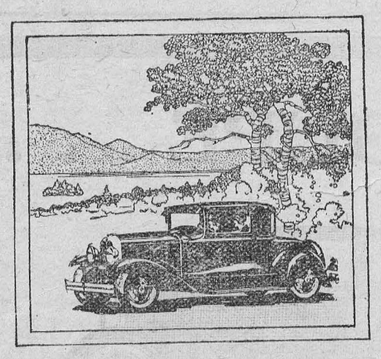

Look at a few of the things it offers

HAVE you ever looked closely into the reasons for Oakland's distinguished beauty and performance? Have you ever looked at just a few of the things it offers?

Bodies by Fisher. Trim . . svelte . . rakishly long and low. Luxury within. Features such as adjustable driving seats. Ternstedt hardware.

Smooth, swift, silent performance. Due to rubber-cushioned, Oakland Six engine. Harmonic Balancer. GMR cylinder-head. Accurately balanced rotating parts.

Noiseless, smooth-acting internal four-wheel brakes. Lovejoy Hydraulic Shock Absorbers.

And these are only a few of the highlights. Yet the price is so low that even keen judges of motor-car values are astonished when they learn it.

OA-4-5-29C

OAKLAND
Olympic SIX *Series*

D. MELVIN, Dealer
Winchester, Ont.

PRODUCT OF GENERAL MOTORS OF CANADA, LIMITED

McLaughlin-Buick

"In power, ease of driving, and flexibility, the new McLaughlin-Buick outperforms any car I have ever driven." *(name on request)*

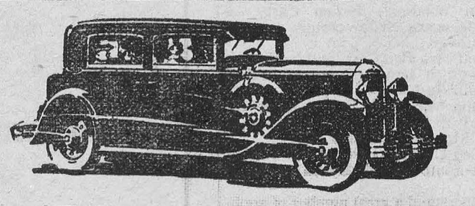

THE owner quoted above has been driving automobiles for 15 years, and has an intimate knowledge of motor car performance and value. Yet his enthusiastic comment merely typifies that of thousands who have turned to McLaughlin-Buick after making their own exacting tests.

Not only have motorists in all parts of the country accepted McLaughlin-Buick's invitation to get behind the wheel and get the facts about McLaughlin-Buick performance . . . but they have entered orders for more than twice as many McLaughlin-Buicks as any other car at or above its price.

Be sure to drive a McLaughlin-Buick! Try it in traffic—on the straightaway—up the steepest hills. The more thorough your tests, the more careful your comparisons—the more inevitably will they lead you to McLaughlin-Buick! M4-5-29C

McLaughlin-Buick

Fetterly's Limited
Morrisburg, Ont.

When Better Automobiles Are Built—McLaughlin-Buick Will Build Them



A. SWEET & CO.

Winchester Springs

Mrs. Clarence Thompson spent Sunday with Mr. and Mrs. M Casselman.

Mr and Mrs. Walter Kinkade and family, of Russell, were guests Sunday last of Mr. and Mrs. Clifford Robinson.

Miss Edna Casselman spent one day recently with her uncle and aunt, Mr. and Mrs Rufus Casselman.

Mr. A. J. Casselman, Mrs. O. Casselman and Mrs. Elburn McIntosh spent Wednesday in Brockville Hospital with Mrs. A. J. Casselman.

Mr. and Mrs. L. Carkner and family called on Mr. and Mrs. A. Casselman, Sunday, at Williamsburg.

Mr. and Mrs. H. McIntosh entertained to tea Sunday evening, Mr. and Mrs. E. Johnston and family, of Toyes Hill, Mr. and Mrs. Ross Beckstead and son, and Miss Mary Beckstead, of Williamsburg.

Mr. and Mrs. M. Casselman, and Mr. and Mrs. Delbert Casselman spent Thursday last with Mr. and Mrs. Ward Whittaker, of Dundela.

Visitors at the home of Mr. and Mrs. George Kirkwood Sunday last were, Mr. and Mrs. D. Armstrong and family, Mr. and Mrs. R. Henderson, of Winchester.

Rev. Mr. and Mrs. M. I. Robinson, of Cardinal, spent Monday with Mr. Wm Robinson.

Mr. and Mrs. Thos Cunningham and Mr. A. Coons spent Monday among friends at Chesterville.

Mrs. A. Dillabough and daughter Sybil, of Morewood, spent the week end with Mr. and Mrs. Ralph Allison.

Messrs Cecil and Lorne McIntosh attended a baseball meeting held at Ottawa on Saturday.

Mr. and Mrs. E. McIntosh were guests Sunday of Mr. and Mrs. E. Shennette, at Williamsburg.

Mr. J. Nesbitt spent Sunday in Brockville.

Delegates to the Presbyterian Convention held at Brockville were, Miss Elua McIntosh and Mrs. E Munro

Mr. and Mrs. D. Kinkade, Mr. and Mrs. R Dillabough and family, of Russel, were guests of Mr. and Mrs. Clifford Robinson, Sunday.

Miss Mildred Davidson returned home Sunday evening from Hurst where she has been engaged as teacher.

Miss Olive Timmins, of Inkerman, spent the week end with Miss Mary Bailey.

Mr. Wm Carkner and Mrs. John Carkner, of Winchester, called at Mr. Lorne Carkners, Saturday.

Mr. A. J. Casselman, Mr. T. Nesbitt and Mr. Ralph Ball motored to Brockville on Wednesday.

Melvin News

Mr. and Mrs. John A. Erratt and family spent Tuesday in Ottawa.

Mr. and Mrs George Canhan, of Avonmore, spent last Friday with Mr. and Mrs. John A. Erratt.

Mr. and Mrs. Jim Johnston and family of Cass Bridge, spent Sunday at the home of Mr. and Mrs. Dalton Robinson.

Mr. and Mrs. Arthur Christie and daughter, Esther, and Mrs. Harold Keyes of Winchester, spent Friday afternoon in Ottawa.

Mrs. McVey and son, Willie, spent a day last week with the former's daughter, Mrs. Kenneth Carlyle.

Mr. and Mrs. John Scott and daughter, Mrs. Frank Poole of Winchester, spent Tuesday at the home of Mr. and Mrs Richard Scott.

A number of our neighbours attended the funerals of the late Mr. Frank Fraser and Mr. Abner Dillabough, of Morewood, last Thursday and Friday.

Mr. and Mrs. W. R. Fraser spent Sunday at the home of Mr. and Mrs. Roy Annable.

Morewood

Mr. and Mrs. Ford Steinburg and daughter, Muriel, spent Saturday in Ottawa.

Mrs. Frank Jervis visited Mrs. Albert Glasgow, of Cannamore, on Tuesday.

The sympathy of the community goes out to Mrs. Abner Dillabough and family in the death of a husband and father.

Mr. and Mrs. John Wagner and family attended the Feely & Armstrong Wedding on Wednesday.

We welcome Mr. and Mrs. Earnest Gogo and family in our midst.

Messrs George Fraser, Joseph Moore motored to Ottawa on Saturday.

The sympathy of the commuity goes out to Mrs. Frank Fraser and family in the death of a husband and father.

Mr. and Mrs. Orrin Dillabough visited Mr. and Mrs. Vernon Fetterly, of Cannamore, on Sunday.

Mr. and Mrs. Peter Maclaren and family, of Felton, visited at Mr. and Mrs. Benson Hutchinson on Sunday.

Misses C. B. Attridge and A. H. Giles spent Saturday in the city.

Mountain

Miss Gladys Beckstead spent the week end in Winchester.

Mrs. R. D. Cheney and Evelyn spent one day last week in Ottawa.

Miss Gladys Barrigar spent Monday in Smiths Falls with friends.

Mrs. J. R. McGillis spent Sunday with Mr. McGillis, who is still in the Civic Hospital, Ottawa.

The Ladies Aid met at the home of Mrs S. W. VanAllen on Monday night.

Mrs. M. Berry and Dora, of South Mountain, were week end guests of Mr. J. Berry.

Mr. McLaren, of Russell, returned home after spending a few days with his daughter, Mrs. L. B. Giles.

Mr. Ian McDonald, of Montreal, spent the week end at the home of Mr. F. R. Barrigars.

Miss Tena McTavish spent the week end at the home of Mrs. J. McIntyre.

Mrs. Dr. A. Hoy attended the funeral of Mrs. Cass held in Winchester last week.

Mrs. R. D. Cheney was the guest of of Winchester friends on Tuesday.

Rev. Mr. and Mrs. Lloyd, Mrs. VanAllen, Mrs Bouck and Mrs. McGillis were in Ottawa on Tuesday.

Mothers Day service will be observed in the United Church, Sunday, May 12th, at 11 a. m. A program is being prepared in keeping with the day. Cradle Roll certificates will be presented, also music will be one of the special features. Come and hear the Mothers sing.

Vernon

Mr. Leslie Folkard is confined to his room with Pleuro Pneumonia. We all hope for a speedy recovery.

The sympathy of the community is extended to the family of Mr. A. Hoy, in their sad bereavement.

We are glad to know that Alice Dalgleish, who was dangerously ill, is well on the road to recovery.

The Y. P. S. of the Presbyterian Church has closed for the summer. They had two splendid meetings this month. The first was a pie social conducted by Mrs. Wallace Bowman, assisted by Miss Mae Wyatt, Mr. Bowman and Mr. Walter Hallem. The farewell meeting was put on by Mrs. Robt Hill and was very interesting and helpful. Mrs. W. G. Porteous gave a reading and there was a scripture test. Charles Anderson was the winner of this, while Mrs. W. G. Porteous won the prize in Scripture Proverbs.

The Y. P. S. tried to help the hockey boys by putting on a programme for them last Tuesday night. The attendance was fair.

Mrs. Henry Stoodley has consented to be leader of a Young Womans Sewing Circle, which will meet once a month during the time there is no Young Peoples Society. The meetings to be held in the vestry.

Herbs to Heal Those Sore, Sick Bronchial Tubes

Gallagher's Indian Lung Remedy comes right from the Heart of Nature

Don't be miserable all Winter. If you're subject to Bronchitis or similar ills—apt to pick up a nasty, clinging cold or cough, be sensible, start now taking Gallagher's Indian Lung Remedy. It is composed solely of healing herbs. A natural remedy. Perfect for killing off a nasty cough or cold or bronchial ailment. A genuine blood enricher and body builder. This and other reliable Gallagher Herbal Household Remedies now for sale by 30

B. F. SMITH, Winchester, Ont

South Mountain

Mr. and Mrs. Fraser Fawcett of Winchester, spent Tuesday with Mr. and Mrs. W. Bellinger.

Mr. and Mrs. Arnold Montgomery and Messrs Gordon Boyd and Cecil Hess of Syracuse, N. Y., visited friends here over the week-end.

Mr. and Mrs. Arthur Thompson and Greta, of Hainsville visited Mr. and Mrs. John Cameron, Sunday.

Messrs Wm and Arthur Farrell and H. C. Barkley spent Saturday at Winchester and Chesterville.

We are sorry to report Mrs. Henry Morrow being laid up with a broken hip.

Messrs Cliff Ellis, Clinton Berry and Wm. Thompson spent the week-end in Montreal.

Mr. and Mrs. John Millar and sons were guests of Mrs. James Millar of Haddo, on Sunday.

Mr. and Mrs. Reuken Barriger of Cardinal, were in town Sunday.

Mr. Earl Mullholland and Miss Lula Walter spent the latter part of the week with friends here.

Mrs. Lorne Boyd received word on Monday that her father had suddenly passed away. To Mrs. Boyd we extend our sympathy.

Mr. and Mrs. Guest and the Misses Luella Forrester and Margaret Walker of Ottawa, spent Sunday with Mr. and Mrs. John Forrester.

The Misses Gweneth Crowder and Hilda Saunders of Prospect, spent the week-end with the former's parents, Mr. and Mrs. Wm. Crowder.

Mr. and Mrs. Arthur Farrel Sundayed with Mr. and Mrs. James Oshier.

Mr. Francis Barkley was a guest of Mr. and Mrs. James Hall of Heckston, on Sunday.

Visitors on Sunday of J. E. Montgomery, who is at present seriously ill, were Mr. and Mrs. J. McIntosh and family, of Iroquois, Mr. H. Montgomery, Mr. Lee Montgomery, Mr. and Mrs. Lloyd Montgomery and son, Harold, Mr. and Mrs Gertis Montgomery and son George, and the Rev. S. S. Clarke of Ottawa. An interesting feature of the gathering was the picture taken by Mr. Tuck, of Kemptville, the family group and four generations.

Mr. Gertis Montgomery of Rawleighs Ltd., who has been in Western Ont., spent the week-end with his family here.

Mr. Herm Montgomery of Wainright, Alta., is spending a few days with his father, J. E. Montgomery and his son G. A. Montgomery. This is his first trip home in 21 years.

The Rev. S. S Clarke of Ottawa, took charge of both services in St. Peter's Anglican Church on Sunday here.

It is with great regret and sorrow that we learned of the death of Mrs. Asa Picksley, (nee Dorothy Thompson,) daugher of Mr. and Mrs. James Thompson of Heckson. Mrs. Picksley has been steadily failing for three months but all hopes of recovery were held out by herself and family until she passed peacefully away in the Pembroke Hospital on Saturday, May the 4th. The remains were brought home to Heckston and rested there over night. To mourn Mrs. Picksleys lots are her husband and two little daughters, Dean, aged 3 yrs and Marian, aged 3 months, also parents, one sister, Marian and brother. She was only 23yrs of age, having been married at Heckston four years ago and moved to Pembroke the next year. The cheerful memory of Dorothy will linger long in the minds of her friends and to all the bereaved family we extehd our sympathy. Many and beautiful were the floral offerings to this dear one gone on.

Mr. and Mrs. Joseph Boyd of Kemptville, spent Tuesday in town.

Toyes Hill

Miss Charlotte Moore, of Brinstons, spent Sunday at her home here.

Miss Inez Kirkwood spent the week end with Miss Linda Steele.

Mrs. Arloa Coleman and sons Delbert and Merrill spent Sunday with Mrs. A. J. Casselman, Brockville Hospital.

Mr. Oliver Smyth, of Dundela, spent Sunday with his sister, Mrs. D. Coons.

The sympathy of the community is extended to Mrs. Chas Kirkwood, who received the sad news on Monday of the death of her father, Mr. Angus Coons, of Winchester.

Mr. and Mrs. D. Coons and daughter spent one day last week with Mr. and Mrs. Geo Smyth, of Dundela.

The Young People put on their play, Deacon Dubbs, in the Orange Hall at Winchester Springs on Friday evening last.

Messrs E. and Albert Haggerty spent one day last week at Burritts Rapids.

Toyes Hill Honor Roll

Sr. IV—Margaret Geggie 74%, Winnie Hunter 72% Merrill Coleman 65.9%, Robert Geggie 65.7%, Jean Moore 62.2% George Peterson 61.4%, Freddie Harper 57.4%.

Jr. IV—Raymond Strader 64.6% Lorne Henderson 57.9%, Berton Harper 56%.

Sr. III—Irma Moore 66.5%, Edna Johnson 65.1%, Berton Kirkwood 60.5%, Beatrice Johnson 57.4%, Ward Peterson 54.1%

Jr. III—Earl McIlreath 54.6%, Beulah Kirkwood 33.

II—Louva Johnson 69.8%, Gerald Harper 68.2%, Evah Haggerty 63.4%, Elva Harper 56.2%.

I—Lorna Johnson.

Sr. Pr. to Jr. Ist—Doris Kirkwood. Leona Casselman.

Jr. Pr.—Kenneth Geggie, Victor Harper No on roll 26. Average attendancce 21.52

A. M. Coons, Teachers.

S. S. No. 7 Mountain Report

Sr. IV—Irwin Smith 70%, Freda Render 59%, Viola Marcell 58%, Gordon Levere 52% Cecil Levere 52%.

Sr. III—Edna Lang 52%, Audrey Lang 51%, Lloyd Marcell 47%.

Jr. III—Vera Levere 50%, Gordon Shaver 47%, Clarence Levere 45%, Hilda Bellinger 41%, Nelson Bellinger 31%, John Hanes 30%.

Jr. II—Lyall Levere 408, Nerna Levere 321.

Sr. 1—Percy Richardson 506, Fred Holmes 501.

Sr. Pr. Annie Hanes 406.

Pr.—Ruth Shaver, Alma Bellinger.

H. Justus, Teacher.

FURNITURE THAT SELLS

LATEST DESIGNS

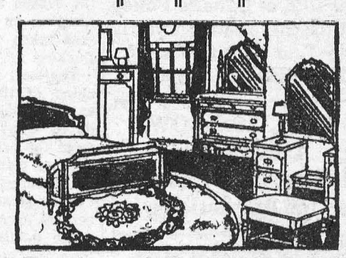

It is the furniture you sell, on which your profits are made. Beach Suites for the bedroom are made to sell. Pleasing designs, attractive finish and good values make a combination that cannot be beaten.

Give us a call and see our window display of one of our latest suites.

A few more window shades left and going at wonderful values.

THE M. F. BEACH CO., LIMITED, - - Phone 3, Winchester, Ont.

"KEYES' STORE"

"The name KEYES stands for Service & Quality Always."

TOMATO WEEK SPECIAL

2 tins 25c

Special

Pint Jar of Olives

50c

Special

Local POTATOES

Green Mts. $1.10

Doolies $1.25

We guarantee them.

"Grocery Dept."

4 lbs. of Rice	25c	3 tins Salmon	50c
2 tins of Peas	25c	10 bars of P & G.	39c
2 pkgs. Macaronie	25c	Choice Pumpkin, tin	18c
Cheese, well aged	27c	Qt. Jar Mustard	25c
6 bars Castile Soap	25c	40 oz. Pure Jam	50c
3 pkgs. H. Ammonia	25c	Sunkist Oranges	23c
Choice Sauer Kraut	18c	Large Bananas, doz.	40c

Lettuce, Celery, Onions, Cucumbers

FRESH WEEKLY.

SPECIALS

Qt. Bottle Catsup

23c

10 lbs. Corn Syrup

73c

4 bars Sunlight Soap

25c

Good Quality Wash Boards

49c each

MEN'S SHIRTS



Broadcloth Shirts

Perfectly made with full roomy bodies and well fitting shoulders. A wide choice of New Spring Colors with collars attached and with separate collars.



Mercury

MEN'S ---HOSE

In excellent soft knit and of a standard that will easily withstand hard wear. Many smart new patterns and a wide range of fascinating colors. Priced from

50c up.

MEN'S SHOES

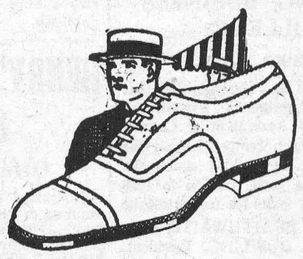

Comfort and Smartness in every line. They are of the highest quality and made from leather specially selected to stand hardships.

In Black, Brown or Patent Calf at

$5.50 pair.

NAINSOOK

Lingerie Check Nainsook, a very fine cloth for lingerie in the following shades; White, Pink, Helio, Maize and Cream. Regular 20c—in order to clear we have marked this lot down to

15c yard.

Ladies' Hosery

Draw your fingers softly over the surface of Mercury Full Fashioned Silk Hosiery—the touch alone creates an exquisite sense of luxury. Reinforced at all points of wear and shown in the seasons latest and loveliest colorings. Remember to ask for MERCURY

Price $1.50 and $1.95

PAINT!

Preserve and Beautify your home with paint.

Paint is the great magician which beautifys your home, fills cracks & crevices and adds years to the surface. The advisability of Painting is undeniable.

Let us advise you as to your painting problems.

Marnot Floor Enamel is our new Floor Paint. Come in and see it before you buy.

We can furnish a man to do your work.

Auto Tires

Local Agency for

"Gutta Percha Line"



30 x 3½ U ility Cord

$5.20

30 x 3½ Twin Seven

$7.40

29 x 4.40 Twin Seven

$8.70

30 x 4.50 Paragon

$12.30

TUBES, all sizes

$1.25, $1.40, $2.65

Let us equip your car for thousands of Trouble-Free Miles.

MEN'S SPRING HATS



The style to suit YOUR individual features and the shade to harmonize with your new Spring Suit

All first quality,

We feature the

Biltmore Hat

No trouble to show goods.

Garden Seeds

All the New 1929 Garden and Flower Seeds are ready for your your inspection.

Dutch Sets 25c per lb.
Multipliers 25c per lb.
Turnip Seeds in ½ lb. pkgs.
Mangle Seed in 1 lb. pkgs.
Sugar Beets Seed in 1 lb. pkgs.



You can add unusual charm and brightness to any room with any of the present range of richly colored CONGOLEUM patterns, at surprisingly moderate cost. At the same time you will find your house work lighter. Congoleum rugs are so easily cleaned—dirt or grease cannot work into the waterproof, long wearing surface.

7½ x 9	$7.50
9 x 9	$9.00
9 x 13½	$14.00

We would be pleased to show you the patterns and give prices on any size to suit your room.



T. O. KEYES,

Store Phone 16 WINCHESTER Meat Shop 85

Notice

I buy all kinds of old hens at highest market prices, also doing moving, etc, with my truck at reasonable rates. Apply to Morris Ross
16tfc Phone 171

If You Have A
Mutual Life of Canada Policy
You get the entire earnings yearly
("Every Year a Profit Year."
KARL HELMER, Agent.

DR. G. H. McKEOWN
Dentist
Winchester, Ont. Phone 28
Gas for Extractions

LAWSON & LAWSON
Barristers, Solicitors, etc.
Offices—Molsons Bank Building,
Chesterville, Ont.
W. B. LAWSON, K.C. K. D. LAWSON.

JAKE ROSS
All kinds Poultry wanted at all Seasons.
Wool Wanted. I buy all kinds of Hides.
Phone 81 - Winchester

Tel. 1245 Res. 1279
A. L. CREWSON, M. D., C. M.
(McGill) L. M. C. C.
EYE, EAR, NOSE and THROAT
142 Pitt St., Cornwall, Ont.
Hours 2 to 4 and by appointment.

Nursing
Mrs. Mary Deeks, nurse, of Piety Hill is open for engagements for maternity cases and all other general nursing, and will go any distance in the country.
Phone 124. Winchester.

The Business of the
Late D. F. Sutherland
PRIVATE BANKER
Is continued as usual at his former office at Winchester.

FIRE INSURANCE
Having taken over the Insurance Business recently carried on by Mr. Harvey Nesbitt, I am prepared to take care of your risks. Best Companies and Reasonable rates. Phone 172.
WALTER MOFFATT

R. MORROW, Auctioneer.
For the Counties of Dundas, Stormont Glengarry, Carleton and Russel
Sales of all kinds handled.
Tel. 603 r 31, WINCHESTER SPRINGS.

DR. C. H. MEREDITH,
DENTAL SURGEON
Office Hours 9 to 5—Evenings by Appointment. Tel. 23
Rowat Block, Winchester

W. J. CASS, B. A.
Barrister, Solicitor, Notary
Successor to G. C. Hart
Phone 11 Winchester, Ont.

IN 1928
What Will Be Doing?
GOWLING BUSINESS COLLEGE
Ottawa, Ont.
Will prepare you for a good position that will insure advancement. Attend this Great School that leads all other Canadian schools in open competition on the Civil Service Examinations and make sure of being in a good position in 1928 Enter anytime. Write for free catalogue.
H. W. BRAITHWAITE, Prin.
W. E. GOWLING, President.

W. BARNARD, Jeweller.
Nesbitt Block, Winchester
All kinds of Watch, Clock, Jewellery and Spectacle Repairs. Work Guaranteed. Prompt Service.
Your Patronage Solicited.

Sanitary Barber Shop and Beauty Parlor
Hair-cutting, shaving, massaging and shampooing.
Ladies' hair-bobbing, shingling, waving, massaging and shampooing a specialty, done during open hours or by appointment.
Oscar Pierce, Proprietor

It is said that the Government will open a new dry campaign in Chicago. It is not stated whether the old one has been closed or not.—Mobile Register.

Summer Here

First Air Mail Plane from Rimuoski Arrived in Ottawa

Ottawa—The first airmail plane of the season arrived in Ottawa Friday, carrying on board letters from overseas taken off the C.P.R. steamer Duchess of York at Rimouski, Que.

The mail was taken on board a machine of the Canadian Transcontinental Airways at Rimouski and rushed to Montreal where the consignment for points west was loaded into another plane waiting on the field at St. Hubert.

It is pointed out that the summer service during the period of St. Lawrence navigation effects a saving of time of 4 hours on incoming mail and from 24 to 96 hours on outgoing postal matter.

The first outgoing flight will be made from Montreal on Thursday, May 2, when a machine leaving long after the departure of the Calgaric will catch the ship at Rimouski and load the mail on board.

An improved schedule has been arranged on outbound mail this year owing to the installation of flood lights on the field at Rimouski, which will enable pilots to land their machines after dark and will permit of their putting off their departure from Montreal until a late hour in the afternoon.

Railway Development

London Evening Standard (Ind. Cons.): Little has been done in the matter of speed during the last 70 or 80 years, and we are still far from the maximum speed of 150 miles an hour and the whole-run speed of 120 miles an hour which such an expert as Lord Monkswell considers perfectly feasible. If the railways had devoted to experiments of this nature half the energy and enterprise which the motor industry has shown in the pursuit of high speeds, they would give us services of a much higher value.

The Channel Tunnel

Spectator (London): When the tunnel has been built the military and naval objections of to-day will be laughed at, as we now laugh at the former objections to iron ships, and breechloading guns, and the railways from Portsmouth and Dover, and cables, and a great many other things. It has been said that a new and bold proposal goes through three stages. First people say that it is impossible. Next they say that it is contrary to Scripture. Lastly (when the plan has succeeded) they say, "I told you so."

The older some women get the more girlish they try to act.

weary of local rhetoric, has limited speeches to a maximum of five minutes. They seem to be pretty much of the opinion of that tribe of Indians which permitted an orator to talk only for as long as he could stand on one leg.—Sunday Observer.

France is said to be considering a campaign against a new hat menace. The new species to invade that country have black eyes, white bodies and brown ears and tails.—Scranton Republican.

HENRY'S SHORTHAND SCHOOL
Ottawa, Ontario
No school in Canada offers a better training, or ensures a more successful future. Henry's leads all others, and ranks among employers as "THE SCHOOL OF HIGHER EFFICIENCY"—a fact borne out by more than 600 pupils who have, since January, 1913, left other Ottawa Schools to come to it.
Therefore, it is not surprising that business men, in advertising for stenographers should specially say, "Graduates of Henry's School preferred."
For particulars about our course, write
D. E. HENRY, Director.
62 Bank treet.

Henderson Lodge, No. 383, A. F. & A. M., Winchester
Meets on First Wednesday of each month in Sweet's Block, at 8 o'clock.
Visiting brethren always welcome.
John Gibson, W. M. H. Annable, Sec.

Winchester Lodge, No. 336 I. O. O. F.
Meets in the Lodge Room, over the Bank of Nova Scotia, Main Street, every Monday evening at 8 o'clock.
Visiting brethren cordially invited.
G. Johnston, Sec. W. Carkner, N.G.
J. E. Utman, Fin. Sec'y.

Summer Food Care and Refrigeration

The U.S. Department of Agriculture Gives Some Data of Value to Every Home

The U. S. Department of Agriculture states that the temperature of the compartment in which food is stored must always be kept below 50 degrees F., if rapid growth of harmful micro-organisms is to be avoided. As soon as the temperature rises a single degree above 50 degrees F., the activity of bacteria becomes noticeably increased. A well-built refrigerator will maintain this essential uniformly low temperature, but the problem has been simplified in recent years by the thermostatic control-switch, found in electrical or gas-operated refrigerators.

It is possible to keep the temperature of an ice-refrigerator below 50 degrees F., if the cabinet is of good quality and well- constructed, and sufficient ice is kept in the ice-chamber at all times. The best way to test the food-preserving qualities of your refrigerator is to take its temperature occasionally. If this rises above 50 degrees F., you will know that your refrigerator is not safe for food.

If you are considering a mechanical refrigerator, inquire just which is best suited to your local needs. Be sure that the cabinet is well built and well insulated, so that atmospheric conditions will not affect the temperature inside the box. See, too, that the interior is smooth, of a material which will not absorb odors, and easily cleaned. Whenever possible, the corners of the interior should be rounded to aid in cleaning.

Refrigeration depends largely upon the circulation of the air. There may be a range of 10 degrees between the warmest and the coldest place in the food-compartment, and it is this range which keeps the air in circulation. It should also determine the placing of foods.

In the side-icer, or with side cooling-unit, the coldest place is directly under the side-unit or ice. The warmest place will be on the top shelf of this type. In the top-icer type the coldest area is directly under the cold-air-outlet. There should be plenty of room between the food-containers to allow for free circulation. You should not overcrowd your refrigerator.

In placing food, keep the following three points in mind: (1) Use the coldest area to capacity for milk, cream, soup-stock, uncooked meat or fish, and eggs if they are to be kept for any length of time; (2) for the second coldest place select cooked meats, left-over foods, covered cheese, shortening and fruit and vegetables with no decided odor. (3) Give the warmest place to vegetables and fruits with a decided odor.

Of course a refrigerator should be kept constantly clean. If anything is spilled, it should be wiped up at once. For other occasional cleaning, wash the interior with lukewarm water, to which soda or borax has been added. Then wipe with a dry, clean cloth. If your refrigerator has a drain, it should be thoroughly cleaned at least once a week. If the drain cannot be removed, a refrigerator-brush should be used. Hot water can be poured through the drain; and, of course, cold water can be poured through afterward to cool it.

If you wish your food to keep well, you must cover everything, except berries, when in the refirgerator. When berries are bruised they mold easily.

Covering food keeps the original moisture and prevents an interchange of odors and flavors. A supply of wax-paper is handy for covering many things. Ordinary paper should not be used, as the paper keeps the cold air out.

Uncooked vegetables should have tops removed so that only the edible portion is stored. More than one vegetable can be stored in the same container. If convenient, salad-greens can be prepared for cooking or serving before they are put away. Fresh fruits may be stored together in a container.

To obtain more variety in meals, use left-overs two or three days after their first appearance rather than at successive meals. Buy more kinds of food on the marketing trip. They do not all have to be used at the very next meal, when you have safe and convenient storage right at hand.



PATRICK BURNS

Patrick Burns, of Calgary, outstanding figure in western range and ranch life of Western Canada for many years and founder of the great packing business which bears his name, is here seen on the steps of the Empress Hotel at Victoria, during a recent trip to the coast.



—And It's A Genuine **Rogers *Batteryless* Radio!**

THE famous Rogers Model "Four-Twenty" supplied with this outfit has been tried, tested, *perfected* and is backed by the Rogers record of *four* years of *proven* performance.

The Walnut Table Speaker matches the Receiver perfectly and is equipped with the latest type Magnetic Cone, designed especially for use with this model. Together, they closely resemble a console-type radio, but the price is from $50 to $60 *less* than you would have to pay for the lowest-priced Rogers-Batteryless Console.

Due to the remarkable development of chain broadcasting, radio is now a *year 'round* source of entertainment and education. And—as any owner will tell you—Rogers is the ideal *year 'round* radio.

Get this complete Radio outfit now. Easy terms, if desired. If there is no dealer in your community write to the

Q.R.S. CANADIAN CORP. LIMITED
310 Spadina Ave., Toronto 2

Slavery Lingers in Lands of East

Persia Takes the Lead in Abolishing Human Bondage and Other Lands Discourage It

Slavery, which still exists in many Asiatic and African countries, has been abolished by the Majlis, the Persian National Assembly. The Majlis acted on the appeal of the Persian people, many of whom objected to this ancient custom. It is hoped that the action of the Majlis will influence other Oriental countries to do away with slavery.

Inland China, with its huge population, has perhaps the largest number of slaves in any country. In China many of the slaves are girls who were "adopted" when very young and trained in household duties. Slave marts are said to do a thriving business in some of the more inaccessible parts of China, and it is estimated that that country has 2,000,000 slaves.

Of the slaves in Arabia, a majority were born in bondage and they regard themselves as better than the ordinary tribesmen. They are found in the household of some emir or tribal chief, and are well fed and protected. In the great desert districts of the Arabian Peninsula almost every household of any pretension has its slaves, and in some cases they follow the professions of their masters, often rising to positions of honor and distinction. Slaves that are found in Hasa, Kowelt and Osman, the Arabian provinces on the Persian Gulf, are the negroes brought from Africa by Arab traders before the World War. Arrangement has been made with the King of the Hejaz whereby slaves sold in Arabia have a right of sanctuary with the European consuls at Jeddah.

Gone are the days when Morocco, Tunis and Algiers were slave marts, not only for negroes but for Circassian and Georgian beauties. The famous slave trade of the Barbary Coast is a thing of the past, and, although there is still some slave trading, the buying and selling of human property is frowned upon. The French Government has shown disapproval of the slave marts, though slaves are bought on the oases in the Northern African desert. In Kufra, in the Libyan Desert blacks are smuggled in from Sudan and sold for large sums. The Tuaregs, an adventurous, warlike people, obtain their slaves from the Southern Sahara, but the slave raids and slave caravans are growing fewer in these parts.

Slavery is now disappearing in the Sudan, and it is only in the remote parts that it still exists. The section which is now the Anglo-Egyptian Sudan was the area for slave traffic for hundreds of years, and it was from here that the giant blacks were procured as guardians of the harems.

The great surviving stronghold of slavery in Africa is Ethiopia, which lies southeast of the Anglo-Egyptian Sudan. The traffic is so great and slaves are so plentiful and cheap that even the servants have their own personal attendants. The King, Ras Taffari, is trying to abolish slavery, but time is needed to educate the Ethiopians to regard slavery as undesirable. It is estimated that there are still more than 2,000,000 slaves in Ethiopia.

The chairman of the gas company was making a popular address. "Think of the good the gas company has done," he cried. "If I were permitted a pun I would say, in the words of the immortal poet: 'Honor the Light Brigade.'" Voice of a consumer from the audience: "Oh, what a charge they made."

China Becomes Big Importer of Artificial Silk

Famous Oriental Textile Industry Declines as Foreign Substitute Comes In

Manchester, Eng.—China has become a heavy importer of artificial silk, according to Tom Shaw, secretary of the International Textile Workers. The Far East in general, he says, has developed a tremendous demand for this brilliant yet comparatively cheap textile material. It is thought by people living in the East that Japan is likely, shortly, to take the whole of the artificial silk market in China from European countries. Great Britain, France and Germany will be the chief sufferers, should that happen. Even in Syria and various other parts of the East, where silk for ages has been eagerly sought after, artificial silk is increasingly forcing its way into bazaars and the markets.

Artificial silk, says Mr. Shaw, has destroyed all the advantages possessed by countries which, through long training and experience, have produced extraordinarily skilful men and women, accustomed to handling of textile fibers.

The English firm of Courtaulds, he said, direct and own factories in the United States, Canada, France, and Germany.. They have recently decided to build a yarn-producing factory in Poland. They are heavy shareholders in the Snio Viscosa Company of Italy, and they have works of different types in India, Spain, and Denmark.

The growth of production has also been international and phenomenal. In Japan, in 1922, the production was 250,000 pounds. and it is estimated that in 1929 the production will reach 16,000,000 pounds. That means that from 1922 to 1929 the growth will be 6400 per cent.

Prosperity, apparently, is something that business men create so politicians may take credit for it.

There is a flavour here which entirely satisfies
"SALADA"
JAPAN TEA
549
'Fresh from the gardens'

Golf Club for Miners and Wives

London—A golf course for miners and their wives is being constructed in Seghill, Northumberland.

Seghill Colliery has been called the "working man's public school" on account of its magnificent welfare schemes. Its latest enterprise, the golf course ,is being laid down by the miners themselves.

It is a nine-hole course, with some natural hazards ,and the men will have a professional to teach them. Already there is a memership of about 150.

It is probably one of the most remarkable clubs in the country. The subscription is 12 cents a week, and the rules insist that all players shall be shaved and shall year collars and ties.

There are 1,000 men employed at the colliery, and extraordinary facilities have been made for their recreation. These include:

Classes where lectures are arranged on almost any subject.

Spacious rooms with billiards and dance halls, reading rooms and chess rooms.

A vast hall, whose rafters are encased in wire netting, so that football may be played by electric light.

Three Rugby grounds, with pavilions and dressing rooms used by seven teams composed of pitmen and boys.

Three tennis courts, and more being laid down.

A bowling green, a cricket pitch, and a Boy Scout troop.

MOUNT ROYAL HOTEL *Montreal*
The popularity of this hostelry is evidenced in the fact that guests invariably return to the Mount Royal.
A courteous welcome and cheery hospitality await you.
VERNON G. CARDY
Managing-Director
The Largest Hotel in the British Empire.

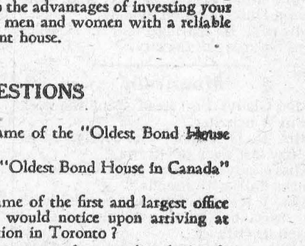

Rates $4 and $7 and up



The Oldest Bond House in Canada *offers*
$1700.00
in Cash Prizes
***to the* Young People of Ontario**

728 INDIVIDUAL PRIZES

56 prizes of $10 each
56 prizes of $ 5 each
56 prizes of $ 3 each
560 prizes of $ 1 each
1 prize of $100.

These prizes will be allocated as follows:

Each County will receive one first prize of $10, one second prize of $5, one third prize of $3, and ten prizes of $1 each. The winner of the $100 prize will be selected from the total, all over Ontario.

RULES OF CONTEST

1. Contest closes May 15th, 1929. Entries bearing a later postmark will be rejected.

2. Use plain white paper, size 8" x 11", if possible. Use one side only. Write the essay on a separate sheet of paper and fasten both sheets together.

3. Contestant's name, address, county, age, school, teacher's name should be plainly written in lower right hand corner of the first page.

4. A total of 100 marks is possible to obtain. Marks will be credited as indicated opposite question.

5. All entries must be mailed and addressed "Educational Contest", c/o G. A. Stimson & Co., Limited, Commerce & Transportation Bldg., Bay and Front Streets, Toronto. The envelope must have your county written plainly on the back. This is important.

6. No correspondence will be entered into on this subject, and no material entered in the contest will be returned.

7. It is agreed that the prize winning essays become the property of G. A. Stimson & Co., Limited.

8. G. A. Stimson & Co., Limited, reserve the right to enquire from the teacher, parent or guardian of the contestant as to whether the rules of the contest have been complied with.

9. The decision of three independent judges selected by the directors of G. A. Stimson & Co., Limited must be considered final.

10. Contestant shall submit one entry only.

G. A. Stimson & Co., Limited, are offering to the Boys and Girls all over Ontario, between the ages of 12 and 18, an opportunity to compete for cash prizes in an interesting and educational contest.

Thirteen cash prizes will be awarded in each County, making a total of 728 prizes to be distributed; in addition, there is one grand prize of $100 in gold for the one contestant whose work is judged the best. There are no other conditions than explained in the Rules. No fee or entry form is required. Simply answer the questions below neatly and carefully.

This firm having been established as Investment Bankers for over 46 years, has during that period, seen the Boys and Girls of yesterday become the investors of to-day and this contest is directed to you boys and girls, the potential investors of the years to come.

The following questions have been selected for this contest with the object of directing your thoughts to the possibilities and benefits to be derived from wisely investing your future savings and to the advantages of investing your money when you become men and women with a reliable and experienced investment house.

QUESTIONS

Marks	
1	1. What is the name of the "Oldest Bond House in Canada"?
1	2. When was the "Oldest Bond House in Canada" established?
2	3. What is the name of the first and largest office building a stranger would notice upon arriving at the new Union Station in Toronto?
1	4. Has every investor who purchased bonds recommended and sold by G. A. Stimson & Co., Limited during the past 46 years received interest, and principal when due?
1	5. Who was the founder of the "Oldest Bond House in Canada"?
2	6. Where is the Head Office of the "Oldest Bond House in Canada"?
20	7. If you invested $1,000 at 3% interest to be compounded at the end of each year how much would you have at the end of 20 years?
20	8. If you invested $1,000 at 6% interest to be compounded at the end of each year how much would you have at the end of 20 years?
2	9. In 20 years how much *more* would you receive from an investment of $1,000 at 6% interest, compounded at the end of each year than you would receive from the same amount invested at 3% interest, compounded at the end of each year?
2	10. If you had money to invest and wanted 7% with absolute safety, which Bond House would you consult?
45	11. Clients of G. A. Stimson & Co., Limited know that— "A RECORD IS BETTER THAN A PROMISE" For 46 years every Bond Issue recommended and sold by G. A. Stimson & Co., Limited has paid Interest, and Principal when due. Write a short essay, not exceeding 200 words giving your opinion of the value of maintaining this Record, both to G. A. Stimson & Co., Limited and to their clients.
3	(For neatness and writing.)
100	Total.

We will gladly send further copies of this contest on receipt of your request.

G.A.STIMSON & CO.
LIMITED EST. 1883
The Oldest Bond House in Canada
COMMERCE & TRANSPORTATION BLDG.
Across From The New Union Station
BAY AND FRONT STS. TORONTO

"MEATS THAT SATISFY"
AT ERRATT'S MEAT MARKET.
Choice Beef, Pork and Milk Fed Veal.
Roll Bacon, Breakfast Bacon and Cured Hams.
Swift's Pure Lard and Domestic Shortening.
Highest Cash Price for Hides, Deacon's Skins and Tallow.
A. E. ERRATT
Phone 12 - - - Winchester

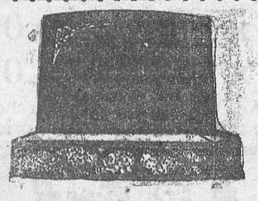

MONUMENTS!
JOHN F. GIBSON
Manufacturer and Importer of Marble and Granite Monuments, Cemetery Fences, Copings, etc. Scotch Granites a Specialty.
Shops at Winchester, Ont.
Telephone 75 - - P. O. Box 395