THE WINCHESTER PRESS

VOL. XXXVIII — WINCHESTER, THURSDAY, MAY 15, 1924 — NO 2

"Field Seeds of Quality."

GRASS & CLOVER SEEDS—Timothy, Alsike, Red and Sweet Clover and Alfalfa.

OATS—Inspected O. A. C. 72 and Recleaned Alberta

BARLEY—Gov't tested No. 1 and Duckhill Two-Rowed, Peas, Wheat, Buckwheat, etc.

FENNELL & WALLACE, Winchester, Ont.

"FREE Crank Case Service"

Cylinder oil should be changed in your crank case every 500 to 600 miles. When you need this work done, get it done at Melvin's Garage. We carry in stock both Mobile and Polarine Oils.

MELVIN'S GARAGE

"Lannin's Hall"

Saturday, May 17th, 1924

BUSTER KEATON

—IN—

"Three Ages"

This is Buster Keaton's Biggest and Funniest Comedy Feature. Don't fail to see it.

Admission 35c, - Children 25c.

"Winchester Roof Garden"

Will Open for the Summer on

Tuesday Night, May 20th, 1924

—BY—

"Ben. Hokea's Famous Orchestra"

Dances 10c or 3 for 25c every Tuesday and Friday.

"AT CASSELMAN'S"

Just Received

New House Dresses & Bungalo Aprons in Black Sateen with Chintz Trim.

Big Roomy Dresses up to size 46 at $1.95

Print Bungalo Aprons and Dresses at $1.25

Fancy Black Sateen and Chambray Aprons from 50c up.

Ladies and Misses Bloomers in Cotton and Silk Pink, Mauve and White.

Vests in Cotton and Lysle from 25c to $1.15

New Hose in Silk, Silk & Wool, Lysle & Cotton, all newest colors.

New Corsets, Brassierres & Sanitary Goods.

New Dress Lengths in Voile, Ratine Crepes, Sport Skirting, etc.

We will be pleased to show goods to customers whether you buy or not.

Mrs. C. Lee Casselman

Main Street - - Winchester

A Growing Bank Account



Is an incentive to greater effort, and a stepping stone to success.

For 58 years the Union Bank of Canada has helped many thousands of people to save their earnings.

Open a Savings Account NOW; acquire the habit of saving regularly; and you will have that feeling of security which comes with money in the bank.

946

UNION BANK OF CANADA

Winchester Branch and Safety Deposit Boxes - H. L. Lee, Manager
Metcalfe Branch - - - - - W. S. Seiber, Manager
Crysler Branch - - - - - P. W. St. Louis, Manager

NOTES AND COMMENTS BY THE EDITOR

In Union there is diviison.

They have Smith in their claws, but where is Matthews?

Happy is the person who is too busy to listen to idle gossip.

Wake up! Shake up! Dig up! Rake up! Scrape up! Clean up! Fix up! Paint up!

It is pleasant enough to plan your summer vacation but not so easy to finance it.

Rain and cold northerly winds have kept gardening back, but the lawn mower is finding plenty to do.

Two or three chickens can scratch apart in five minutes a cable-strong friendship that took years to weave.

Clean up, build up, help up and keep up is good advice. If citizens generally will do it Winchester will be much benefited.

Suppose we ask ourself this straight question;— "What kind of a place would Winchester be if every other citizen was just like me."

A lady we know says getting your hair bobbed is something like buying an automobile: It isn't so much the first cost that counts—it's the upkeep.

The Toronto Globe announces that June 23 has been fixed for vote on O.T.A. Let as hope the Globe's prediction is correct as usual—not correct.

It's easy enough to be pleasant
When your automobile is in trim,
But the man worth while
Is the man that will smile,
When he has to ride home on the rim.

Aemilius Jarvis and his son and their bookeeper, of the well known brokerage firm and financial agents, Toronto, have been placed under arrest by the Ontario Government on the charge of conspiracy to defraud the Government, in connection with the sale of Government bonds bought when Hon. Peter Smith was the Provincial Treasurer.

Miss Agnes McPhail, M.P., is reported to have said in a speech at Washington that the army of customs officials on the boundary line between Canada and the United States is a ource of international irritation. Wonder if Agnes has been searched by one of those boundary officials. Perhaps that accounts for her irritation.

Members of the Bowling Club are requested to meet in the club room Monday night next at 8 o'clock, to arrange games for the season and other business. Important.

The amendments to the Ontario Game and Fisheries Act passed at the recent session of the Legislature forbid the carrying of a loaded shotgun or rifle in a motor car or vehicle, or its discharge from either. Another clause allows overseers to stop and search without warrant, any vehicle, boat or launch which the officer has reasonable grounds to believe contains any fish or game illegally taken.

If you can't be a pine on the top of a hill,
Be a scrub in the valley, but be
The best little scrub at the side of the rill
Be a bush if you can't be a tree.

We recently read of the tragic death of a primary teacher who died as the result of the shock of seeing one of her little pupils run over by an automobile, just after school had been dismissed. The teacher was in no sense to blame, and she could not reproach herself for the accident, but consciousness of deep responsibility is the life habit of the teacher, and her sympathy always enlisted in behalf of her pupils when there is need of it The sad death of this teacher will arrest the attention of thousands who never think of the mothering of pupils which is one of the commonest and finest phases of a school teacher's work.

If you think you are beaten, you are
If you think that you dare not, you don't,
If you'd like to win, but think you can't,
It's almost a cinch that you wont.
If you think you'll loose, you've lost,
For out in the world you'll find
Succese begins with a fellow's will:
It's all in the state of mind.

The rural mail carriers are asking for the abolition of the contract system, and the payment of a fixed remuneration of $70 per annum for each mile of the route. Whether or not one rate can be fixed which will apply equitably to conditions in all parts of Canada may be a question. But certainly, under the contract system, many of the mail carriers have been shamefully underpaid, and $70 a mile seems a reasonable amount to ask for this part of the country. At present it is claimed that the average expense account of the rural mail carriers is $1,058, and their average annual income is only $782. The Postoffice Deparrment should pay the rural mail carriers a fair wage, and insist on the work being well done. At present there is little encouragement to waste horse flesh in bad weather, though it must be said for the mail carriers round Orillia that they were very faithful in the performance of their duties during the period of bad roads during the past winter.—Orillia Packet.

Will Meet Here

Mr. A. Sweet, M.P.P. has arranged for a meeting at Winchester sometime in the near future of the committee appointed by the Ontario Government to inquire into Agricultural conditions in the province, and report at the next session of the Ontario Legislature The committee will likely spend several days here, and receive evidence from farmers all over the County.

LOCAL AND GENERAL JOTTINGS

No Service in St. Matthias Church on Sunday.

Some of our local disciples of Isaac Walton are practising arm exercises, so that they will be able to describe the size of the fish that got away from them on their weekly visits to the Rideau.

There passed away on Saturday last, at the residence of her daughter, Mrs. Marcia Strader, Cass Bridge, Melinda Monck, in her 80th year. The funeral took place on Monday last, and interment was made at Dundela Cemetery, the service being held in the Dundela Methodist Church.

Many expressions of deep sorrow were heard on Wednesday, says the Morrisburg Leader, when it became known that Mrs. Ralph Kilgour, daughter of Mr. Wm. Eager, had passed away suddenly in Montreal. The remains were conveyed to Beauharnois, Que., for interment which took place this Friday morning. Among those from town who attended the funeral are: Mr. Wm. Eager, Ven. Archdeacon Carson, Mrs. Hepburn, Mr. and Mrs. G. H. Challies and Mr. F. H. Broder.

After taking a dose of paris green, Archibald Doran, of Meaford, Ont., died at his home. Doran, who was 52 years old, lived with his mother, aged 83. A cottage prayer-meeting had been held at their home last night, but he remained in his room. After the visitors had gone he apparently went out to the woodshed and secured the poison. About three o'clock in the morning his mother was roused by the convulsions of the unfortunate man. Medical aid was called, but the poison had done its deadly work.

Mothers Day and Go to Sunday School Day was observed last Sunday morning by the Baptist Sunday School. Under the supervision of our capable Superintendent Mr. H. S. Carkner, a fine programme was carried out. Besides recitations, readings and singing by the juniors, two excellent addresses were given by Miss Stenhouse and Dr. McKendry. This was followed by a short public service when mothers favourite hymns were sung and a short address to Mother was given by the pastor. Both services were well attended.

Ladies' Aid Entertainment.

The ladies of the Methodist church were very fortunate to be able to secure Rev. H. W. Piercy for an evening in order that the people of Winchester might be privileged to listen to his wonderful interpretation of the masterpiece of literature "Jean Val Jean." He was surely well worth hearing, as was shown by the intense interest shown throughout the entire recital. He gave the story in four parts, preceeding each with a short humorous sketch, enjoyed by both young and old. The following musical numbers by local talent were also much appreciated. Vocal solo, "Smilin' Thro" ", Mr. Fred Johnston; organ solo, Miss Phillips; vocal solo, "Whatever is, is best", Miss Jean Beach. Mr. A. Sweet, M. L. A. made a most capable chairman for the evening.

Two Presentations.

At a well attended meeting of the Mission Circle of the Methodist church held in the school room on Monday night, Mr. A. Wheeler, who has been an active worker in the several societies of the church, was presented with an address, read by Miss Erma Beach, and presented with a leather bound loose leaf note book and fountain pen by Mr. E. Fennell to which he made avery feeling reply. Mr. Wheeler is leaving Winchester to accept a position at Belleville, Ont. Mr. Levius Shaver, another active worker in the church and Sunday School, was then asked to come forward, and Mr. C. Dukelow read a very nicely worded address, and Mrs. O. J. Henderson presented him with a gold eversharp pencil. Levius was also taken completely by surprise, but made a very nice reply and thanked them all for their kind remembrance and good wishes. Rev. Mr Waddell acted as chairman, during the evening Miss E. Hitsman played a piano solo. Miss Ethel Dixon contributed a vocal solo; Mr. Wheeler recited after which refreshments were served and a very happy social evening was spent. At the opening of the circle, which was presided over by Mrs. Geo. Earl, president of the W. M. S. She gave a very helpful and inspiring address, and Mrs. P. Durant sang a solo. An election for the office of president was held, and Mrs Oscar Wallace was elected. She thanked those present for the honor conferred on her.

Mothers' Day Service.

The Methodist church was prettily decorated with pink and white flowers in keeping with the suggested emblems of that day. At both services there was a large attendance, especially in the evening when the ushers were kept busy finding seats for the visitors. In the morning the pastor took as his text: II. Tim. 1:5, speaking of the early influences thrown around the boy Timothy. He said there is nothing the world needs to day as much as homes of the type found at Lystra. Such homes are all too few. A great many parents fail to make any contribution to the religious life of their children. It is not enough to be interested in their intellectual development or in supplying material comforts. There is nothing we need so much as the erection of the family altar, for which he made a strong appeal for the sake of the boys and girls growing up in our home.

Miss Ethel Dixon sang very sweetly: "Memories of Mother," and the choir sang, "Mother's Prayers have followed Me," in which Mr. Howard Annable took solo part.

In the evening the text was Ex. 12:26: "What mean ye by this service?" The pastor said this day was being observed for the 15th time in Canada. His message was very eulogistic of Mother, because to her we owe our life, and the most important part of our education, and best of all her love which second only to divine love. A very earnest and searching appeal was made to the young people to be the kind of young man or young woman that their mothers think they are, and also to make their lives mean more to their mothers by acts of kindness and unselfish service. A Ladies' Choir led the singing, special numbers being: 'My Mother", in which Mrs. Walter McPhail took the solo part, and Mesdames M. R. Wallace and N. W. Beach a duet part; also "My Mother's Prayer" which was so expressively sung that many were visibly affected thereby Rev. H. S. Cooke of Morewood assisted in the evening service.

SOCIAL AND PERSONAL NOTES

Wild flowers are plentiful in the woods and the young people delight in gathering them.

The Trail Ranger Camp met Thursday evening, the usual C.S.E.T. program was carried out. Seventeen were present. Next meeting Thursday, May 15th, in the Methodist S. S. room at 7:15 sharp.

Mayor Henry Watters, of Ottawa, who was well known in this section because of his activities in connection with the Retail Merchants Association, died at his home, Ottawa, on Saturday last, in his 71st year.

Harold (Skinny) Gemeroy has purchased a motorcycle with side car and he can chuck, chuck it of at a rate of fifty and sixty miles an hour. It is said that several more like cars are coming to Winchester this spring.

Howard L. Trueman, who for the past three years has been Assistant District Agricultural Representative for Oxford County, has been offered and has accepted the appointment of Agricultural representative of Grenville County, with headquarters at Kemptville.

The Tuxis Boys met at the home of Mr. G. E. Shaver. A very enjoyable evening was spent by all. At the close refreshments were served after which the boys bid farewell to Levius Shaver who is leaving on Wednesday to start a new career in Kemptville. Mr. J. Claxton was guest of honour, there being twenty-four members present. The meeting adjourned to meet at the home of Mr. D. Johnston, Mountain next Friday night.

R. Helmer, Scriptor.

In remitting his subscription to the Press for 1924, Mr. S. Boyd, of Ottawa, says he is pleased to be able to subscribe for a paper that brings so much cheer and so much interesting news to his home each week. He likes its high standard and standing on all moral questions, and it comes to his home each week as a welcome letter." We may add that Mr. Boyd's youngest son Herbert is now Inspector of Agencies for an insurance company and is doing well.

PINEAPPLES
Extra Fancy Havana Pines 24 and 30 size. Order NOW for preserving.

L. Flora.

Sold Valuable Calf.

Mr. Duncan McNaughton, Maple Ridge, sold a valuable bull yearling calf, thoroughbred Holstein, to an Almonte syndicate for $1,000. The calf is from a well known stock, and while the price seems high, it is not when it comes from Mr. McNaughtons herd.

Band Saturday Night

The Winchester Citizens' Band will give its first open air concert from the balcony of Hotel Winchester on Saturday night, May 17th. The following is the program.

1. Colonel Miners March. 2. Melodies from Faust—selection. 3. Cupids Charms—serenade. 4 El Capitian—march. 5. Golden Rod—Waltz. 6. Miserere from Il Trovatore—selection 7. The Glencoe—March. God save the King.

Will Inspect Park

Dr. Irving, of the Ontario Dept. of Agriculture is inspecting the new Mountain Memorial Community Park near Mountain Station to-day, with a view of having it so placed that it will receive the regular Government Grant extended such community parks. The park consists of about 22 acres, and is being laid out so as to make it a very attractive place. It has already a tennis court, baseball grounds and other attractive features. Mr. A. Sweet, the local member is in company with Dr. Irving.

Cannot Suspend Regulations.

In reply to a resolution passed at the meeting of the Brockville Dairymen's Board of trade meeting held Thursday the secretary-treasurer, J. B. Wilson. has received the following telegram from Hon. W. R. Motherwell, Minister of Agriculture: "Sorry I cannot see my way clear to suspend the regulations regarding branding of export dairy products from going into effect. Believe the regulations will be beneficial and enforcement will be carried out with as little inconvenience to dealers as possible. No doubt placing a grade mark on No. two cheese will make it more difficult to sell, but No. 1 cheese will undoubtedly bring higher figures and thus more than compensate for loss on No. 2."

Come to the Town Hall on Thursday May 22nd, and see "Why Smith Left Home." This Farce Comedy of 3 acts is being given under the auspices of St. Matthias Church. Prices adults 35c children 25c.

Attractive Vernon Homes

Whether it is the stimulus of the newly organized Horticultural Society or the individual enterprise of the citizens, some of the private lawns and gardens at and near Vernon, are not only very attractive, and a credit to their owners, but a source of pleasure to those who travel that road. Particular mention of the very attractive appearance of the Presbyterian Manse, where Rev. Dr. Hewson has used his horticultural knowledge and good taste to splendid advantage. A little north of Vernon are the attractive homes and surroundings of Mrs. Peter Crerar and Mr. Peter McAndrew, differing in outward arrangement, but both models of good taste and evidence of enterprising and commendable citizenship. With their well kept lawns, rustic and latticed outbuildings and fences, well placed shrubbery, attractive perrennial flower beds, and artistic bird homes, those homes are admired by all passersby. There are many country homes possessing natural advantages which the places already mentioned have not, but through want of enterprise and good taste are anything but attractive. The Horticultural Society at Vernon is doing a good educational work, and those who are its promoters and supporters are devoting their time to some thing that is worth while.

SOCIAL AND PERSONAL NOTES

Miss Helen Ault of Ottawa visited at her home here on Sunday.

Mr. Garfield Claxton returned home from Queens University last Friday.

Dr. and Mrs. Keyes of Ottawa were guests of Mr. and Mrs. J W. Ault on Sunday.

Mr. Fred Flora returned home Monday evening from the Royal College of Dental Surgeons.

Miss Sadie Todd of Cloverdale spent the week end with Miss Winnifred Gillissie.

Miss Bessie Edwards and Miss Florence McLean are home from McMaster University.

Miss Eleanor McLaughlin of the Ottawa Normal School spent the week end the guest of Miss Mary Campbell.

Mr. and Mrs. A. B. Allison of Morewood were guests of the latter's mother, Mrs. Eliza Keyes, on Sunday evening.

Mr. and Mrs. B. H. Cochrane of Prescott spent Sunday the guests of the former's mother, Mrs. James Cochrane.

Mr. Clarke McLaughlin of Cardinal and Mr. Donald Ross of Montreal were week end guests as the home of Mrs. W. B. Campbell.

Mr. J. Earl Johnston, son of Mr. and Mrs. Wm. Johnston received the degree of B. A. from McMaster University Tuesday evening.

J. R. Martin of Hallville who received the degree of Bachelor of Arts on May 7 at Queens University, Kingston, also received the medal in Biology.

Mr. and Mrs. C. G. Simon and son Graham have returned to their home in Smiths Falls; Mr. Simon having been acting manager of the Union Bank here for the past three months and became well liked by the business men who did business with him, by his courteous and obliging manner.

On their return from their honeymoon trip Mr. and Mrs. Harold Levere were tendered a reception at the home of Mr. Daniel Levere on Friday evening last, and a very delightful evening was spent by all present after congratulations had been extended the young married couple. Mr. and Mrs. H. Levere are now at their new home in Mounta n.

Mrs. A. E. Goodfellow received word last Thursday evening of the death of her father, aged 80 years, at Thornburry, Ont, and she and Mr. Goodfellow left the same evening for that place. Mr. Goodfellow returned after the funeral, but Mrs. Goodfellow will remain at her old home for a couple of weeks. To the bereaved is extended the sincere sympathy of their many friends.

Come to the Town Hall on Thursday May 22nd, and see "Why Smith Left Home." This Farce Comedy of 3 acts is being given under the auspices of St. Matthias Church. Prices adults 35c children 25c.

In This Good Town

Tell us not in mournful numbers that this town's on the bum; rouse up from your peaceful slumbers; get out and make things hum. If we go to work in earnest we can make things hit on high; 'dust thou art, to dust returnest,' is a song of by and by. All the past is done forever—you can't call one moment back—and the future may come never, this is true, so help me Mack. Now's the time to do your boosting, do not wait tomorrow's dawn, In the grave you may be roosting, all your boosting chances gone. Lay aside your little hammer, grab a horn and toot a few; quelch the kicker's dadblamed hammer with a joyful blast or two. This old town is sure a pippin', and we ought to boost it big, when we hear some growing yippin', we should smite him on the wig. Mighty oaks that grow and flourish came from acorns plain and small; with your boosting you may nourish something that may help us all; something that may prove a blessing to the toiling sons of men—that's thg point that I am stressing—boost and boost, then boost again. People love the smiling booster, and for him they loudly cheer, but they hate the knocking rooster, long to pelt him on the ear. Boost your country and your business, boost the people in your town, they will dub you wise and witty and you'll gain a wide renown.

Women's Institute

The regular montnly meeting of the Women's Institute was held in the Town Hall, Tuesday afternoon with Mrs. G. Earle, the President, presiding. A large number responded to the roll call by naming their favorite song. It was arranged that a sale of basketry in aid of the Canadian Institute for the blind be held July 12th on Mrs. Gardiner's lawn. On June 4th Miss Edna Guest, of the Department of Agriculture, Toronto, will address the Institute on "Making a Home out of a House." As this was the annual meeting, the officers of the new year were then elected. The retiring President, Mrs. Earle in a few well-chosen words, reviewed the work of the past year. She felt that it had been a successful year in various ways, the members had been loyal and the meetings had proved helpful and inspiring. Mrs. B. Smith convener for the May meeting, then took charge. Misses Winona Reveller and Adrienne Earle played a piano duet which was much appreciated. Rev. Mr. Piercy, of Collingwood, was present, and delighted all with his rendering of "The Wheels of Time," by Florence Barclay. Refreshments were served and a social time enjoyed. A hearty vote of thanks was tendered Rev. Mr. Piercy, Misses Reveller and Earle, the committee, and also Mrs. Earle for her faithful and efficient work as President for the past two years. The following are the officers elected,—President, Mrs. R. Suffel, 1st Vice, Miss C. Irving, 2nd Vice Mrs. Wm. Scott, Sec.-Treas., Mrs. Ritchie, Pianist, Miss I Gardiner, Reporter, Mrs. O. J. Henderson, Directors, Mrs. L. Suffel, Mrs. Elnaugh, Miss H. Parker, District Representatives, Mrs. B. Smith, Mrs. T. O. Keyes, Mrs. A. W. Beach, Mrs A. Christie, District Director, Mrs. Earle Auditors, Mrs. Flora, Mrs. Payne.

Lost

Somewhere north or east of Cherterville, a black leather club bag containing clothing and other articles. Will finder please notify undersigned and receive reward.

2 4c. B. McKercher, Vernon, Ont.

IDEAL ICE-CREAM PARLOR

AT YOUR SERVICE TO-DAY

Don't fail to call for an ice-cream soda or a Delicious Sundae

All ingredients will be absolutely pure and of the finest quality.

Choice Fruits, Selected Nuts and Pure Syrups will make our Sodas and Sundaes famous.

This service should make its appeal to all lovers of GOOD THINGS nicely served.

Come and see us. We shall try to please you.

L. FLORA, Winchester.

Telephone 33 Prompt Delivery

The Needlecraft Store

Has just received some up-to-date house dresses priced from $1.25 to $1.95, Hand-embroidered ones $4.00. Children's dresses and rompers embroidered $1.25 to $1.85.

New stamped goods for bedrooms, living rooms and dining rooms. Our spring shipment of the famous Corticelli wools has arrived—Zephrene, Shetland and more new shades in Sylverflos including—platinum, mushroom, honey-dew, oak, pekin blue, etc.

A full line of colours of Artsyle Rope, D.M.C. and Corticelli embroidery, threads always on hand, also all colours of sealing wax for the making of sealing wax novelties now so much in vogue.

IDA. F. GARDNER.

To Rent.

House and lot to rent on Main Street, East. Apbly to

Phone 54. Orlan Coughler,

s. p. Winchester.

Wood For Sale

A quantity of body hard maple, in cord and stove lengths. Apply

Phone 100. Orton Deeks.

40 tf. c.

For Sale

Mammoth Bronze Turkey Eggs, $5.00 per setting of 10.

E. R. Steele,

51-2c Winchester, Ont.

For Sale

I have for sale, several of the best varities of Strawberry Plants, also Herbert and St. Riges Raspberries, also Cumberland Black Caps. All at reasonable prices

Augustus Whitteker,

52-2p Box 30 Williamsburg

Shoes Repaired

I repair shoes and also shine them in my shop over Fisher's meat shop. Satisfaction guaranteed. Ladies may send their shoes to be cleaned, and they will be returned as quickly as possible. My motto is, "The Best and Quickest of Service."

John Day, Winchester.

Auction Sale!

As I am unable to get help, I will offer for sale by Public Auction, on Lot 8 and 9, Con. Township of Winchester, known as the Flora Farm, Melvin Settlement, on

WEDNESDAY, MAY 21st, 1924

Commencing at one o'clock, the following

LIVE STOCK

12 head high-grade Holstein milch cows, all have freshened. 1 work horse.

MACHINERY

1 set drag harrows, 9ft; 1 side delivery rake, 8 ft., 1 Deering binder with four carriage 6 ft., 1 set sleighs, 1 set light sloops, 1 farm cart, 1 iron wheel wagon, 1 three horse for wagon, 1 M.-H. mowing machine 8 ft. cut, 1 M.-H. mower, 1 Deering seeder, 15 disc, 1 Percival walking plow, 1 wind mill, 5-8 gal. milk cans, 1 set double harness, 125 bus. barley, a quantity of hay, a quantity of stove wood.

TERMS: All sums of $10 and under cash, over that amount 10 months credit by furnishing approved joint notes, or 3 per cent off for cash.

MRS. WM. STEWART, Prop.

Ross Morrow, Auctioneer.

Canadian Pacific Railway

Alterations in Passenger Train Service Effective

Sunday, May 18, 1924

For particulars apply to ticket agents.

Public Notice!

Owing to the very unsatisfactory condition of the Corporation Dump and the abuse of the privileges of same, the Council have decided that all parties using it shall first apply to S. J. McCrea who will accompany such to the Dump at their expense. The gate of the premises shall be kept locked. Any persons trespassing will be prosecuted. By Order

J C. Empey, Village Clerk.

Wanted

Life Company with head office at Waterloo contemplates opening an Agency at Winchester. One representative wanted for this locality Good opportunities for right man, with District Office supervision and assistance. Write P. O. Box 175, Waterloo, Ont.

Superior

to the finest Japans,

"SALADA"

GREEN TEA H434

is the best at any price—Try it.



DON'T FORGET THE GIFT GARDEN.

It may seem a little like "rushing the season" to be thinking of Christmas gifts and giving now, but next winter this fore-thought will be appreciated. And, too, there are other special reasons and dates when gifts and remembrances seem to be in order, birthdays and "showers" when the busy housewife may be sorely puzzled for something appropriate and suitable to give. It is not the gift that shows the greatest outlay of money that is appreciated the most, but those that show the careful thought and care of a loving friend.

The gift I appreciated more than any other last Christmas was a delightful bouquet of "everlastings." They were arranged with ornamental grasses, and were an exceptionally welcome bit of color in our living-room. This little box of brightness was sent half-way across the continent.

Geranium and coleus seeds planted late this spring, and well cared for, will make charming potted plants for this winter. One summer on the old homestead Mother bought a package of coleus seeds, and that Christmas she had thirty-three potted plants—all different—to distribute among her neighbors as Christmas remembrances.

Coleus seeds are very fine, so Mother mixed them with dry earth, and sifted them out of a salt shaker, so that they might be evenly distributed. They were planted indoors, in shallow pans. Until the little seedling peeped through they were watered by spreading a flannel cloth over the soil and sprinkling the water on this, so that the tiny seeds would not be washed out.

Most flower lovers will appreciate a little collection of flower seed that have been grown in the flower garden of a friend. These may be from favorite, quick-growing annuals, and may be put in tiny envelopes, with the names of the flowers, as well as directions for growing—if they are needed—on the outside.

Most bulbs multiply very rapidly, and a small box of these products will always make very acceptable gifts. Dahlia and canna tubers are also desirable. Gladiolus, monbretias and jonquils are suitable, as well as many other bulbs.

But while flowers, seeds and bulbs are all unexcelled, they are only a small part of the garden products that may be utilized for gift purposes. A collection of common garden herbs, to be used in seasoning, should prove very acceptable as a gift for the bride. Most of them are perennials, and are all easily grown. Such a collection may consist of sage, sweet marporam, summer savory, anise, and thyme. Two sage plants in our garden have for years provided two families with all the sage they can use, as well as several of the neighbors, and many little gift packages have been made up from the surplus.

A basket of any sort of winter vegetables, such as cabbage, sweet potatoes, pumpkins, or a big squash, is sure to be appreciated by a city friend.

A bunch of sweet lavender may be fixed as elaborately or as simple as one chooses. It may be fixed into a dainty sachet for milady's dresser drawer, or it may merely be tied with a ribbon.



A PRETTY "DANCE OR EVENING" FROCK.

4715. Tulle, organdy, chiffon and crepe de chine are desirable materials for this design. Changeable taffeta would also be attractive. As illustrated the dress was made of peach color crepe de chine, with corded pipings of satin, and embroidered chiffon for the yoke portions. A rosette of chiffon and narrow braided girdle finish the waistline.

The Pattern is cut in 4 Sizes: 14, 16, 18 and 20 years. A 16-year size requires 3½ yards of 32-inch material.

Pattern mailed to any address on receipt of 15c in silver, by the Wilson Publishing Co., 73 West Adelaide St., Toronto. Allow two weeks for receipt of pattern.

Send 15c in silver for our up-to-date Spring and Summer 1924 Book of Fashions.

KITCHEN SANDPAPER.

Did you know that fine sandpaper will remove those burnt-on stains from the polished steel top of your range? Tack several thicknesses over a handy-sized block of wood and keep in a convenient place. As the outer piece becomes useless tear it off and you have a new one ready. After the sandpaper, go over the top with melted paraffin and—why, the battle-scarred range is just like new!

The Daily Newspaper Habit.

What Canada's forests mean to the United States was very clearly shown by Mr. R. S. Kellogg, Secretary of the News Print Service Bureau, in a recent address. As the United States takes 87 per cent. of the Canadian newsprint production, his address is of particular interest to this country, apart from the fact that paper consumption in both countries is of like proportions. Mr. Kellogg said:

"We are passing into a paper age. If you have any doubt of that think what would happen if some great catastrophe should wipe out all the paper there is in the world. Civilization would be in utter chaos.

"We absolutely depend upon paper for every kind of purpose, particularly for busines purposes, since probably 95 per cent. of our busines is done through the medium of paper.

"It is only within the last 50 years that the world has begun to have enough paper. There never was enough until processes were developed for making paper out of wood instead of rags.

"To show that we are now in a paper age, such figures as we can obtain from official sources indicate that on the 1920 basis the per capita consumption of paper in Russia was six pounds At the same date in Japan it was 12 pounds; in Germany, 45 pounds Scandinavia, 33 pounds; Great Britain 76 pounds; and in the United States, 150 pounds.

"More specifically, in addition to being a paper age, we can say, I think, that we are in a newspaper age. In 1880 the per capita consumption of newsprint in the United States was three pounds. In 1893 it was nine pounds. By 1919 it had grown to 35 pounds, and in the year 1923 it was 50 pounds. In the 43 years from 1880 to 1923 it has grown from 3 to 50 pounds.

"There have been two great things that have led to this—making paper from wood and the development of the rotary printing press.

"We have to-day paper machines that are turning out paper at the rate of over 1,000 feet a minute in a steady stream. We have newsprint presses eating it up even faster.

"Certain interesting developments have been responsible for this absolutely unprecedented use of newsprint. Advertising has been one of the big ones. Tremendous circulations have had a great deal to do with it. We have to-day papers that in 20 years have grown from 100,000 to 700,000 or 800,000 circulation. We have printed at this time a copy of a daily newspaper every day for every family in the United States and Canada. There is a daily newspaper habit."



'Twas Ever Thus.

Old Lady—"My, my, why are those dreadful men pummelling one another so?"

Bystander—"Just arguing over the Bok peace plan, lady, I believe.'

"The lack of humane education is the principal cause of crime.

Repaying Mrs. Mullaney

BY ELIZABETH GUILFOILE.

PART I.

"Joe, it doesn't come out even."

Joe Hayden laid down his book and looked up into the puzzled eyes of his pretty young wife. Ruth's remark brought him not to a realization of her problem but to a realization of herself.

The lamplight gave an added sheen to the carefully brushed hair. She looked very pale and small and young, in the big wicker divan, piled high with cushions.

One day, when he came in from the harvest field at noon, Joe had found her lying still upon the floor.

"Heat prostration!" the doctor said.

Three weeks of tender care had brought her to her feet again. But certain lines between her brows had deepened. These lines caused Joe a vague distress. He noticed them now particularly and came around to her side, displacing some of the cushions on the divan. He was strong and brown and weathered-looking with an air of freshness and cleanness that farm work in the open had given him. He laid the tips of his strong, gentle fingers on her white brow over the lines.

"Ruth we have a big job on our hands. Lifting a mortgage while founding a home isn't easy. But we have a good start. I can't see why it is making scars in your forehead."

Ruth drew the brown fingers down with her own small white ones.

"Thinking bothers one more when one is not working," she explained. "I'm going to start in to-morrow and do the work myself. Dr. Kellar said I might," she added quickly as she saw the protest in his face. "You needn't worry. I am not going to be foolish and overtax my strength again. But there is so much to do that when I just sit here and think it worries me. I had just got things going right when I got sick. It's all in planning and management, Joe. What we country people lack is system, you know."

She said it with a pretty little air of including herself. But Joe knew she meant, "you country people." He had married a city girl. In her three months on the farm she had mentioned many things which her late employers, Baker and Co., would have considered bad management.

She tapped a little block of paper with her silver pencil.

"I have been trying to figure out what we owe Mrs. Mullaney."

"Well, we owe her a great deal more than we shall ever be able to pay," declared Joe warmly. "Little Ned is crazy for a pony, and I think I'll give him that Shetland, Job. Job is old and rather moth eaten but he'll do Ned Mullaney more good than a six-cylinder automobile. And Mullaney knows if he is ever shorthanded in his crop all he has to do is whistle for me."

Ruth's small hand suddenly came down on the wicker table with a force that made the lamp shade dance.

"When you contract a debt do you start paying it on the installment plan for the rest of your life?"

"Why, Ruth," the man's voice was troubled and his eyes were full of pain, "do you think you could pay Mrs. Mullaney with money?"

"That is exactly what I think we should do. A debt is a debt. The best way to pay it is fully and promptly to stop the interest. The earlier we country people get to using money as common currency," she greatly stressed the word money, "the better it will be for all concerned. The Mullaneys need money, goodness knows, if all that you and Al Grimes say is true. And Mrs. Mullaney certainly earned it here. You write a cheque and I'll mail it to her with a nice little note. I'll promise you she will take it without protest. We must not start out in life with a lot of obligations. We had better pay as we go. I don't like the idea of Mr. Mullaney feeling free to call on you just because his wife has been of service to us. He is notoriously lazy and depends on his nieighbors too much, anyway. I don't like to think of you plowing his fields with their knotty old roots, and sawing wood with his rusty saws. He would impose on you if he got a chance. It is Mrs. Mullaney we really owe. I don't think that pony is worth what we owe her. I have figured it out."

"How do you figure it?"

"Well, Mrs. Mullaney did more for me than an ordinary nurse would. On the other hand she was here only a few hours a day after the worst was over. A nurse would have cost us five dollars a day. We owe Mrs. Mullaney that much at least for the first week. In these last two weeks she has put in as much as one week's work. Then she did the work around the place. We might have had a girl at three dollars a week. Three weeks would have been nine dollars. That makes seventy-nine dollars. Then the doctor might have to make two or three more trips if we had had a less dependable nurse. It comes to eighty-five or ninety dollars, I think. How much is that pony worth?"

Joe's head was turned away from the light. He was looking out into the starlit night.

"Not more than seventy-five," he answered quietly.

"That wouldn't be enough. I think we ought to give her a cheque. With Dr. Kellar's bill it will make my illness cost pretty high. I'm sorry it had to happen," she added softly, "when you have to work so hard to make ends meet."

"My God, Ruth! Do you think I count the money that it takes to take care of you?"

She stood up quickly and went to him. Instantly he put his arms about the slight figure. "Don't you know you were mighty sick, Ruth?"

"I certainly do and I know it is owing to Mrs. Mullaney that I pulled through. She left all her work to take care of me and she didn't even know me very well. She said she hadn't much time for visiting and I had never been to see her. It had not occurred to me that I might need her so soon. That's the reason, Joe, I think we should do the right thing by her without any delay. It's an awful feeling to be in debt. I never owed a hundred dollars in my life and I hate to think of our owing it now. Look, Joe, I've got it all down here. Do you think I've left out anything?

Her husband picked up the silver pencil and drew a line threw the items.

"Yes," he said slowly, "I think you've left out a lot."

Into that moment that was made, perhaps, for understanding, there came an interruption. The gate creaked—someone was coming. Joe laid the pad and pencil on the mantel beside the clock.

"Howdy, folks?" Al Grimes loomed in the doorway. "How are you, Missus?"

Ruth gave him a pleasnt word in reply. She liked Al. He was her husband's "right-hand man" and had been in the employ of the Haydens in the time of Joe's father.

"I'd like to get my fishing-tackle. Forgot it when I moved out. I think there is a good mess of bass in Duvall's pond. Got a lantern handy, Joe?"

"Take a lamp," said Ruth. "You will find things about as you left them, Al. I haven't been able to clean your room and I don't think Mrs. Mullaney got in there."

Joe reached for another lamp but it had no oil.

"I'll fill this, Al, if you'll wait a minute. I'm not keeping the housekeeping checked up very well since Mrs. Mullaney left. Ruth says she is going to take the helm to-morrow and I don't much blame her."

The hired man dropped easily into a chair.

"How do you like things now?" asked Ruth.

"Bully!" declared Al with a little more emphasis than was needed to carry conviction.

"Aren't you glad that I persuaded Joe that the eight-hour day was the best arrangement? Now you are getting fifteen dollars more on the month and you have your spare time to yourself."

"Yes'm, that's so," said Al thoughtfully.

"Farmers will simply have to come to it. System and management pay in every other line of business. This business of 'boarding the hands' on a farm is poor arrangement. What city employer would expect his clerks to stay in his home? Pay the men enough, I say, and let them lead their own lives, away from the farm they work on."

"I reckon it's some cheaper for you too, ain't it?" suggested Al mildly.

"No," answered Ruth thoughtfully, "as I've figured it, it is about the same. Of course we are paying you more salary now, for less work. It balances up about even. But then, you see," she added ingeniously, "when you're paid, you're paid. You don't owe us anything and we don't owe you anything."

"That's so," said Al slowly, "that's so."

Joe returned with the light and the two men went into the bedroom that had been Al's before he moved to his sister's under the new arrangement. When the fishing-tackle was located the hired man set off. "The boys will be waiting for me over at the pond," he explained.

"Aren't you coming, Joe?" Ruth called as he lingered in the room down the hall.

"In a moment, dear." He locked the door and carried in the key on the palm of his hand.

"That room is empty—and there are six people in John Olsen's cabin," he said slowly.

"Al likes this way best, doesn't he?" his wife asked sharply, feeling a division of thought she could not analyze. "It means more money to him."

"Yes, he says he does," answered Jos absently and he laid the key on the mantel beside the notepad. Ruth turned away and then they talked of other things.

(To be continued.)

The Ship's Band.

An old naval officer was describing his experiences and comparing the present condition of music on the ships with that of his active days. "Now-a-days," he said, "you have a band provided, and it's a band of Englishmen and everyone of them a naval man. When first I was promoted Captain, however, things were different. My commander fancied himself as a musical man, and he would write to London and ask for one trombone, or whatever it was he wanted, and he might get it or he might not, and the men who played were as often as not foreigners who did not know how to play together. I had to insist on their playing 'God Save the Queen' each morning and night, a thing a lot of them didn't like and some of 'em couldn't do. But now-a-days there are no bands in the world to touch ours." Which is quite true.

The Flight.

We are two eagles
Flying together
Under the heavens,
Over the mountains,
Stretched on the wind.
Sunlight heartens us,
Blind snow baffles us,
Ravelled and thinned.

We are like eagles;
But when Death harries us,
Human and humbled
When one of us goes,
Let the other follow—
Let the flight be ended,
Let the fire blacken,
Let the book close.

Human Hair Rope.

In some Japanese temples may be seen suspended great coils of rope woven from human hair. Such ropes, made of hair sacrificed by thousands of women and girls, were used to hoist stone and timber for the temple, and are preserved as relics.

Persistency.

Ross—"Aren't you the boy who was here a week ago looking for a position?"

Boy—"Yes, sir."

Boss—"I thought so. And didn't I tell you then that I wanted an older boy?"

"Yes, sir; that's why I'm here again. I'm older now."

Greatest Professional Opportunity

Study Chiropractic

Toronto College of Chiropractic
3 Charles St. West Toronto

ISSUE No. 19—'23.

Bitter Words.

Cynicism to-day is more likely to be found among the young people than amid the old. It is frequently the pose of those who, with life before them, find that all is vanity and nothing is worth while. Therefore they abhor and defy convention, are ready to join any group that promises inflammation and revolt and, shouting the battle-cry of freedom, make all that looks like conservatism the target of the acute and poison-tipped barbs of their caustic irony.

The cynicism of the young is sadder than the expressed disillusionment of those who have lived long and seen much and are sorrowful. For youth is supposed to be the other name of all that is hopeful and joyous.

But, fortunately, the cynicism of youth seldom is more than skin deep and it usually does not live long. Of all the burdens and curses laid upon the world, of all the liabilities society must carry, the chronic grouches of those whom life has embittered are among the most onerous.

There is so much work to do that none has time to spare for the atrabilious comment of the mere talkers, upon those who are steadfast in a task. A thoughtful, critical attention that in candor points out a fault, desiring to assist the performer, is a different matter from sheer abuse or ridicule of one who has started something.

How many useful things have been ridiculed to death, how many well-meaning persons who could have done a thing worth while have been swerved from the idea, because of a withering blast of sarcasm that came as they struggled to begin! A Keats writing poetry, a Langley devising an airplane, a Palissy in quest of a potter's secret, must expect ridicule that may mean heartbreak for the sensitive.

A sarcastic tongue may raise a laugh at the expense of the victim, but it is likely to make the speaker feared and hated.

One definition of a gentleman is that he is a person who avoids giving pain. If we add to it the affirmation that he seeks to give pleasure, the definition is fairly complete. Nobody ever made himself popular in society or beloved in a home by the use of harsh speech.

Luxor to Wembley.

A remarkable reproduction of Tutankhamen's tomb at Luxor has been constructed by experts for display at the British Empire Exhibition at Wembley.

Wonderful chairs of ivory and ebony, fearsome elongated lions and cows, golden chariots, chests armed black slaves—all have been faithfully copied.

The "tomb" will have three chambers, each the exact size of the original. In an ante-room will be the golden couches, the chests, and the chariot wheels just as they were found in the Luxor tomb; and at the entrance will be the two black guardians of the inner shrine.

One of the most remarkable objects in the "tomb" is the King's "tailor's dummy." To save himself the trouble of being measured and fitted for his clothes, Tutankhamen had a reproduction of himself made from his exact measurements, on which his clothiers fitted all his new clothes. This dummy has been reproduced even to the pin-holes made by the fitters.

Elevation is to merit what dress is to a handsome person.

WRIGLEY'S

after every meal

Cleanses mouth and teeth and aids digestion.

Relieves that over-eaten feeling and acid mouth.

Its l-a-s-t-i-n-g flavor satisfies the craving for sweets.

Wrigley's is double value in the benefit and pleasure it provides.

Sealed in its Purity Package.



Documents in Tut's Tomb Verify History.

Dr. James H. Breasted, head of the Oriental Languages Department of the University of Chicago, has returned from a four months' stay in Egypt, where he has been deciphering manuscripts found in the tomb of Tutankhamen, which, by the way, is now spelled by those who know, Dr. Breasted included, "Tuttankhamon." In the tomb are manuscripts that will find out and amplify all the history of Egypt known, he says, and will also throw a light on ancient Grecian history.

For example, there have been found documents in the tomb to show the seriousness of Tutankhamon's revolutionary belief in freedom of thought and individuality had on the politics of his time. They supplement the vague information regarding the frantic efforts of his girl-widow to save her throne by an alliance with a Prince of the Hittites in Asia Minor.

It is in this ancient correspondence that Dr. Breasted has discovered documents supplementing recent discoveries in Asia Minor, showing that there was a Trojan war, and that Helen, the lady for whose sake ships were sunk and battles raged, was a real woman, and not the figment of the imagination of a roving Greek minstrel.

"The tomb of Tut," he declared, "is a treasure house of ancient art. It survived from a revolution which was the first period of spiritual emancipation in human history.



A More Important Matter.

The Page Boy—"A telephone message for you, sir. You're to hurry right home or you'll be late for your wedding."

Mr. Hazard—"Tell 'em I'll start as soon as I've finished the last eight holes. I'm going great and have a chance to make it under a hundred for the first time."

Bovril makes your food nourishing!

Overland Touring $710

F.O.B. Factory Toronto, Taxes Extra

In the BIG CAR Class at the Light Car Price

The Big New Overland has swept aside the old-fashioned idea that you have to spend a lot of money for a quality automobile. In Overland you get big-car power and big-car comfort—and all the easy-handling and low upkeep advantages of a light car.

Snuggle down behind the wheel of this Big New Overland. See how naturally your fingers close on the convenient gear shift lever. Step on the gas. Get the thrill of this hill-conquering power as you speed up, up and on, over the hills. Feel the deep, luxurious comfort of those well upholstered seats. The big car riding ease of patented Triplex Springs Note the long-lasting baked enamel finish of the all steel body. Know the confidence this sturdy rear axle inspires in every Overland driver. Enjoy the amazing Overland economy in oil and gasoline. More miles to the gallon. More service from tires.

Your Overland dealer will gladly demonstrate to you the many features that make folks call Overland the most automobile in the world for the money.

Willys-Overland Sales Co., Limited

HEAD OFFICE AND FACTORIES: TORONTO, CANADA

Branches: Toronto Montreal Winnipeg Regina

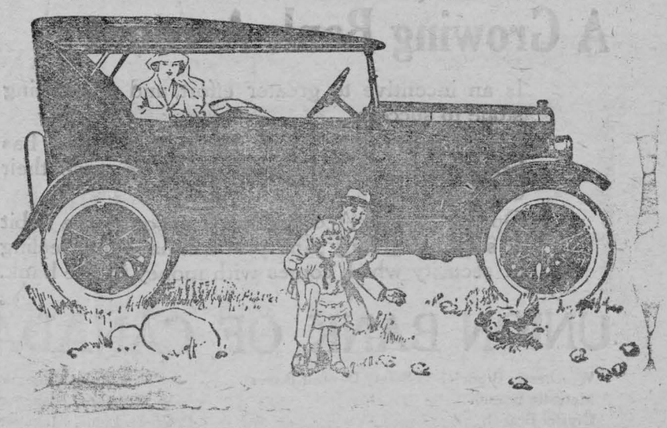



With Rinso—
snowy-white clothes
just by soaking

SIMPLY soaking in Rinso suds loosens dirt, so that it rinses right out.

The old wearing method of rubbing soap on the clothes and then rubbing the clothes is done away with. There is no need of it with Rinso.

Only the dirtiest places—where dirt was actually ground in—will need just a light rubbing. Where this is necessary, use a little dry Rinso.

Rinso is made by the makers of LUX—the largest soap makers in the world. It does the family wash as wonderfully as Lux does fine things.

Rinso does the whole job—with it you need no other soap

Made by the makers of LUX

R-4-23

It pays to use

MARTIN-SENOUR
RED SCHOOL HOUSE PAINT

For Barns and Outbuildings it has no equal

Write to Head Office, Montreal for Free Booklet
HOME PAINTING MADE EASY
SOLD BY

D. E. BARCLAY & CO.
Winchester Springs

THE DURANT STAR CARS
1924
Model

The Refinements in the New Star Car have been sweeping. The body lines have been materially changed and improved, with a radiator and hood design recognised as the outstanding type in the low-priced car field. The new lines give the Star Car remarkable balance and beauty, and makes it the Aristocrat of the Road in its price class.

Remember our Service and friendly help extended to every ower of cars we sell, it will be of great benefit, enabling you to get full value from your investment in a Durant Car, do not buy where you cannot get service.

Quality Cars at a Moderate Price.
Come and see them at the
OLD RELIABLE STAND
BAILEY'S GARAGE, Winchester, Ont.

SPRING NEEDS

Spring is here, and so are we, with hand-made extra quality milk cans, milk pails. pans, sap buckets, water-tanks, pumps, everything you need for the spring at RIGHT Prices.

If you need a separator, churn, washing machine, wringer, etc., give us a call and we will treat you right.

Leave your order tor roofing and eavetroughing early. Give us a chanco to serve you.

If you are considering Buying an oil stove, I have special prices for the next 30 days. I can save you money on my present stock, while if lasts! Only a limited number of oil stoves at the special price offer.

QUALITY & SERVICE—OUR MOTTO.

D. H. JACKSON
Phone 103 Winchester.

Money Well Invested

The proper electrical equipment of your home is a first class investment. It immediately adds to the value of your home much more than the actual cost of the equipment.

The dividends regularlv received from such an investment are really wonderful especially where an electric range is included in the equipment. The first dividend is SATISFACTION for the improved appearance of your home immediately satisfies everyone. The SAFETY dividend is received as soon as your old coal oil outfit has been replaced with modern electric devices. SERVICE is what you get immediately you are connected to YOUR Hydro Electric Sytem.

Let us place some of your money in an Electric Range to be placed in your own home under your own control supplied from your own Hydro System with power and returning Daily Dividends.

Winchester Hydro Electric System.
T. O. VANBRIDGER, Supt.

PRIVATE SALE

The undersigned finds that he will be away from home throughout the coming summer and offers for sale as follows:

PURE BRED HOLSTEIN COW, Olive Pontiac. This cow is six years old, a fine type and a heavy milk producer. She is due to freshen in May.

PURE BRED HOLSTEIN YEARLING BULL.

100 HENS. Brown Leghorns and Barred Rocks. Sixty of these are pullets and the rest two year olds.

AUTOMOBILE Six cylinder Saxon, in good condition. Complete demontration will be given.

Terms given on satisfactory security. Apply on premises.

J. W. WEBB, Winchester Springs.

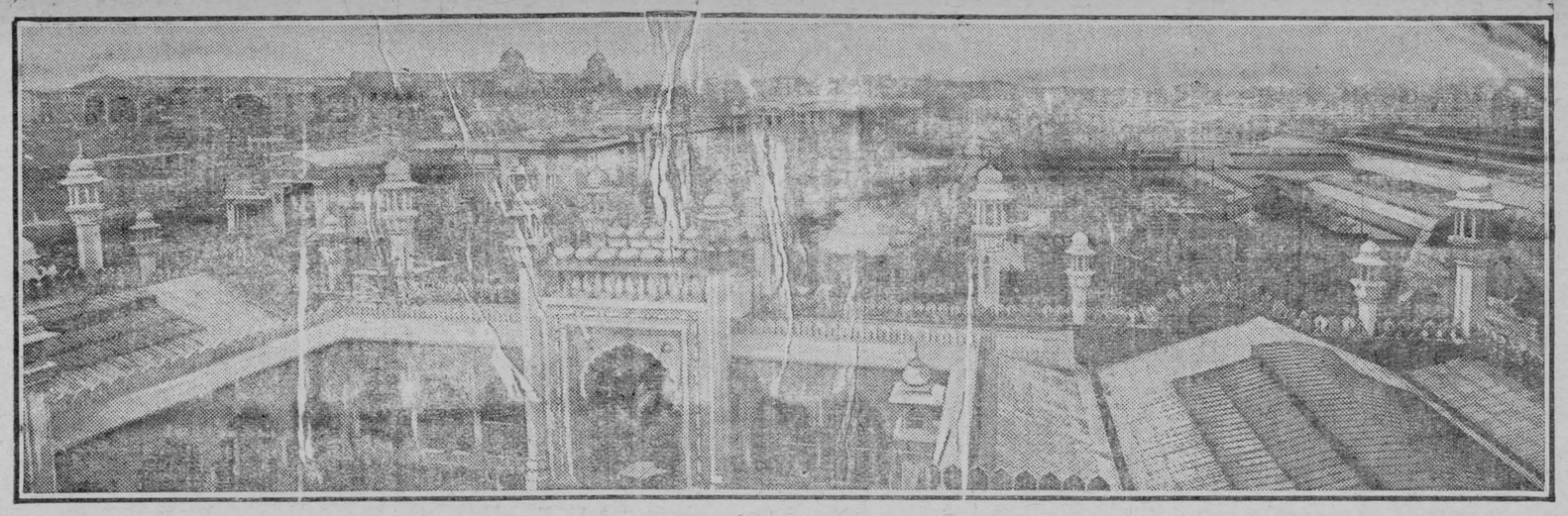

BRITISH EMPIRE EXHIBITION AT WEMBLEY

From left (at back), The Stadium, Canadian Pacific Building, Canada, Australia, The Ornamental Lake, Palace of Engineering and in the foreground entrance to Palace of India.

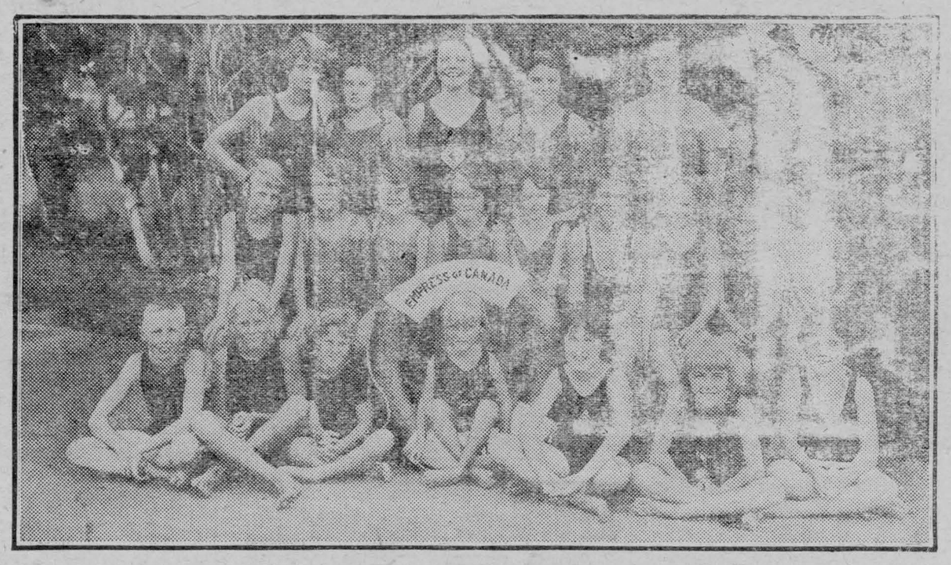

Panama Bathing Beauties

Twenty of these twenty-two children are girls whose ages range from seven to fourteen years, and they are not mere bathing beauties. From their infancy they have played in and around the water at Panama, and they now give regular exhibitions of their aquatic skill. The girl on the left of the rear row is a back-stroke and crawl champion of the Panama Canal Zone and she is to take part in the Olympic Competitions. The photograph was taken after an exhibition before the passengers of the Canadian Pacific S.S. Empress of Canada, now on World Cruise.

By Strawberry Flats and the Silver Daisy

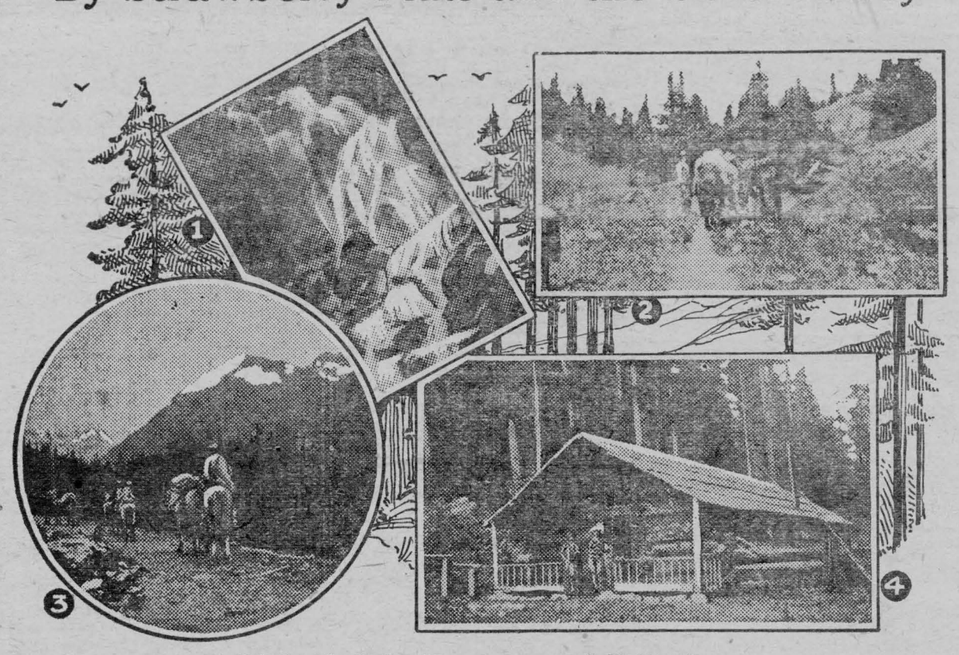

1—Falls about 5 miles from Hope
2—The Summit
3—On the trail
4—Defiance Camp

The little village of Hope, situated on the Fraser River about one hundred miles from the coast, is the starting point for all mountaineers wishing to reach the interior of British Columbia by the trail route. It is a scattered village of about two hundred inhabitants but possessing both an abundance of natural beauty and a truly romantic past. The village is flanked on one side by the noble Fraser river, while from the other side one looks up three wide draws in the mountain ranges. The one to the left is the beautiful Coquihalla valley through which the turbulent Coquihalla river cascades from a pass unmatched for rugged grandeur. Through this pass too, under innumerable snow sheds and tunnels the Kettle Valley Railway goes to Princeton and the interior. In the centre is an opening for the Nicolum river, to the right is the Silver Creek draw and beyond it the snow-capped peaks of the Cascade range.

The mountain trail over the Hope Pass is the old one known as the Dewdney which was surveyed and partly built for twenty-five miles out of Hope, by English Sappers in 1861. It winds up the Coquihalla River for a short distance, then branches off with the Nicolum. a tributary of the former river. The way lies through Sylvan glades, past rushing waterfalls and over rustic bridges, the old dry "cribbing" of which is as firm as the day when it was laid.

The first feeding ground for horses is at 12 Mile Lake —otherwise known as Divide Lake at an altitude of 2300 feet. This lake is the head waters of the Nicolum river. Here there is a beautiful hay meadow owned by a trapper and prospector who is patiently awaiting the day when the transprovincial road will give him a means of transporting his wealth, in the shape of hay, to outside points.

At 22 Mile there is another beautiful camping spot. Here there is a large cabin situated in the forest's heart on the very banks of the Skagit river. The owner of it carries on prospecting and mining operations in the vicinity. He appropriately calls his cabin "Defiance Camp" and his mine "The Silver Daisy."

From here on for many miles the scenery becomes more wonderful, if that were possible, but at the same time more wild and rugged. The Pass, a narrow hallway bounded by cliffs thousands of feet high, is a sight of never-ending marvel. At one spot, known as Skagit Bluffs, the trail (a bare 18 inches wide) winds around the shoulder of a cliff which towers above and drops away a sheer one thousand feet to the bed of the river below.

Then the trail once more drops down to the next feeding grounds at Cayuse Flats which has a sister spot three miles farther on—Cedar Flats. Beyond Cedar Flats lies a long strip of heavy cedar timber, a true "forest primeval." Strawberry Flats, a pleasant open field on the Skagit river at a height of 3700 feet is the last stopping place before the actual ascent to the summit begins. Here, in spite of the high altitude, wild strawberries grow in abundance.

In the next 2300 feet (of the perpendicular of course!) one is led to the summit by a series of switchbacks zigzagging up the face of the mountain. The river, which at the foot appeared a torrent, is here a tiny stream, a mere trickle over the stones. Below, the ever-lasting hills unroll themselves for a hundred miles of valley and peak.

When the summit itself is attained a sight never to be forgotten appears. A wide open meadow lies in an inverted crown on the mountain top. Around its edge rise whitish cliffs scarcely distinguishable from the many snow banks. And everywhere, even beside the snow, grows a bewildering variety of wild flowers.

In the centre of the depression lie two lakes, the dividing of the waters, for from the one goes the Skagit river towards the sea and from the other flows the Whip Saw Creek towards the interior lakes.

As soon as the descent of the eastern slope is begun a great change is noticeable. The grade is easy and steady, the country becomes more open and is clear of the under-brush and ferns so characteristic of the western slope.

The last camp is twenty miles from Princeton but the last nine miles of that distance are covered by a good motor road, the beginning of the proposed Trans-provincial-highway from Princeton to Hope.

About eight miles from Princeton is a wonderfully interesting spot where stratified rocks yielding excellent fossils remains are located on the side of the hill.

Shortly after this the valley opens out before one-Princeton snuggled peacefully into a friendly circle of hills and its two rivers, the Similkameen and Tulameen keeping guard over it. Beyond it, rises a splendid vista of rolling green foothills with more rugged mountains closer in, indicative of the districts most flourishing industries, ranching and mining.

When You Turn Them Out To Grass

MAKE sure your cows are well-conditioned before you turn them out to grass. A hungry cow first uses grass to build flesh, and then to make milk.

There is no better ration for the dairy herd at this time of year than Schumacher Feed. Schumacher Feed is scientifically prepared of milled products of Corn, Oats, Barley and Wheat, with Linseed Meal. It is perfectly balanced, and always of the same high quality. The Government guaranteed analysis appears on each sack. There is no waste when you feed Schumacher. Cattle eat every bit of it and digest it all.

SCHUMACHER FEED

Write us regarding your hog and dairy problems. Our Live Stock Service Department can help you. Its advice is free.

The Quaker Oats Company, Peterborough and Saskatoon. 521

For Sale by the M. F. Beach Co. Ltd.,
Fennell & Wallace, Hugh McMaster, Winchester.

"Let's Play Ball."

TOM—"What's the trouble up there?"
JIM—"The bat's broke and we've lost the ball."
TOM—"Well that's easy fixed, we'll go back to Duncan's store, he's got a good stock of Baseball Supplies."
JIM—"Hurrah, let's go."

ALEX DUNCAN, "The Book Store."



"VICTORIA" TEA

One of the Famous "VICTORIA" Family
LAPORTE-MARTIN Limitée, Montreal - Ottawa V34

After taking 1000 ZUTOO TABLETS Says they are Harmless

Mrs. (Dr.) Shurtleff, of Coaticook, says "I must have taken 1000 Zutoo Tablets. After trying every remedy within reach, I discarded them all four years ago for ZUTOO, which I have taken ever since. I find the tablets a harmless and efficient remedy for all kinds of headache."

25 cents per box—at all dealers.

ROSS MORROW
Licensed Auctioneer
For the Counties of Dundas, Stormont, Glengarry, Carleton and Russell
Sales of all kinds handled.
Phone 608 r 24
Winchester Springs, Ont.

Life Insurance
Without Medical Examination
For Particulars Apply to
G. A. DIXON
Agent For
Life, Fire, Accident Insurance

It pays to use
MARTIN-SENOUR WOOD-LAC STAIN
for Furniture—Floors & Woodwork
Write to Head Office, Montreal for Free Booklet
HOME PAINTING MADE EASY
SOLD BY
D. E. BARCLAY & CO.
Winchester Springs

The Winchester Press.

Classified Advertising Rates

LOST, FOUND, TO-LET, WANTED, ARTICLES FOR SALE, Etc.—5 lines and under, 1st insertion 50c, each subsequent insertion 25c.

NOTE:—All small advertisements received by mail or phone, and not paid for within one week will be charged 10c extra.

BUSINESS ANNOUNCEMENTS, ANNOUNCEMENTS OF MEETINGS, such as Women's Institutes, Lodges or other Societies or Clubs, where the announcement is for the convenience of the membership and general public, 10c per line.

ANNOUNCEMENTS OF CHURCH SERVICES or any special feature connected with the regular services of a church, 10c per line. Minimum 50c.

CARD OF THANKS AND IN MEMORIUM NOTICES—First inch 50c, each additional inch 25c.

GOVERNMENT, LEGAL AND MUNICIPAL NOTICES, BY-LAWS, Etc.—12c per line for the 1st insertion, 6c per line for each subsequent insertion, 12 lines to the inch.

Advertisements ordered for insertion "until forbidden," and those sent without written instruction, will appear until written orders are received for to discontinue same.

Display Advertising Rates

One insertion, 50c per inch, 2nd and following insertions, 35c an inch QUARTERLY, 100 ins. and over 12c per in., less than 100 ins. 15c in. Whole page advt., 1 insertion, to regular display advertisers, $24.00. Half page advt., 1 insertion to regular display advertisers, $14.00. These rates are for "run of paper."

Thursday, May 15, 1924

THE TEMPERANCE ISSUE

The rumor persists that a plebiscite on the Ontario Temperance Act will be taken sometime in the month of June. While the power has been placed in the hands of the Ontario Government to hold a plebiscite at any time they deem advisable it is hardly conceivable that the Goverement will take an unfair advantage of the supporters of the Ontario Temperance Act by a snap verdict, or without sufficient warning. We notice that the Liberty Leaguers are already carrying on a sort of campaign through advertisements in some of the city papers. Can it be possible that they have received notice of an early plebiscite by the Government? The Temperance organization should not take too much for granted, and they should be prepared for any emergency.

PROTECTING THE TREES

According to the Herald the town of Allison intends finding out whether or not the Hydro Commission and the Bell Telephone Coy., have the right to mutilate and remove shade trees to string their wires. Winchester citizens have been at times worked up to the fighting point when a gang of men have come along in the name of the Hydro or Telephone Coy., and cut large limbs off shade trees in front of private property, and when protests were made, citizens were informed that the statutes gave them the right. Such, according to the Herald, is not so. No person has a right to cut or deface a shade tree without the consent of the owner of the property it faces. Neither has the owner of that property, even though he planted the tree, a right to cut the tree without the consent of the municipol authorities. The question is one over which there has been much misunderstanding, and is also a question that should be more clearly defined.

WEEKLY NEWSPAPER EDITORS SUPPORT O. T. A.

According to a statement published in the Acton Free Press, and coming from one who has been in close touch with the publishers of weekly newspapers in Ontario, the coming plebiscite on the O. T.A., will find the weekly press lined up behind the Temperance forces. Their influence, generally speaking, may be always found on the right side of any question affecting the morals and well being of the people, and it is in the smaller towns and rural districts that the benefit of the present prohibitory Act is seen to beet advantage.

WHAT IS YOUR RESPONSIBILITY IN THE MATTER?

The following article taken from the Walkerton Telescope has such a timely local application, and is so practical and direct in expression that it is with pleasure we give it a place in the editorial columns of the Press.

The holding of a piece of property in a town entails certain moral as well as legal obligations upon the owner. If he is an unreasonable person and disregards the welfare of the community and of his neighbors to the extent of making his property a public nuisance, the municipality will take cognizance of the fact and send a man around for instance to cut the burdocks off the boulevard at his expense. The Board of Health will force him to cleanse an unsanitary condition of his premises while if he neglects to provide proper buildings to house his poultry, his neighbor may look for redress in the police court. Fortunately there are few citizens of any town that require to be dealt with in such a summary manner. The majority of people, we like to believe, are agreeable and considerate neighbors.

Yet passing from the negative to the positive side of this question, how few property owners feel a personal and moral responsibility to benefit their neighborhood by maintaining at all times a course of action that has an eye to the welfare of their fellow citizens and to the advancement of the community as a whole. A single careless property-owner on an otherwise well-kept street, will mar the perfection of the whole whereas a little extra care on his part might even add to the beauty of his property and spur on his neighbors to further effort, thereby improving the attractiveness of the street. Instead of interfering with the well-being of his neighbors, he would add to their prosperity as well as to his own. A goad illustration of a man who feels a personal responsibility to the community for the right use of his property, is Mr. Jack Miner the Kingsville birdman. Jack has made his farm near Kingsville a place of beauty and a delight to the neighborhood. A five acre field at the side of his house he has turned into a community baseball diamond where the young folks of the neighborhood have the grandest times, revelling in innocent amusement.

Other men have grasped opportunities in this line with conspicuous results. But the point we wish to emphasize here is that every citizen of a community, whether he be the humble owner of a garden patch or whether he be a property-proud man of means, has an opportunity to profit and advance his community if he is seized with the conviction that to his ownership of property is attached a moral responsibility to his neighbor and to his community.

Premier Ferguson has a committee investigating Agricultural conditions, another committee investigating highway conditions in Ontario, and he has sent a deligation to Sweeden to investigate the Educational System of that country. All this will cost the people of Ontario many hundreds of thousands of dollars, and it is very doubtful if all the investigating will amount to anything practical. Anyway the Province could have struggled along without much danger for a few more years without all the extra extravagance, and goodness knows the need for public economy is urgent enough.

Would it not be a good thing for the Women's Institute to place receptacles on Main and St. Lawrence streets, where wastepaper, banana peels, gum wrappers, and various other such articles might be thrown instead of on the sidewalks and on the streets. It would help to keep Winchester clean.

Cloverdale

Miss Mabel Larmour of Inkerman spent Friday afternoon at her home here.

The Misses Luella and Zella Cinnamon called on friends here last Tuesday.

Mr. and Mrs. S. A. Dillabough spent Sunday with Mr. and Mrs. Arnold Docksteader.

Mrs. Ira Docksteader and children and Miss Priscilla Bodea spent Monday evening at the home of Mr. and Mrs. Thos. Stobo.

Messrs David and Edward Lamoureux spent Monday with their uncle, Mr. St. Pierre of Irish Town.

Master James Durant had the misfortune of having his head badly cut in a runaway accident on Monday morning.

Mrs. Joe Billings of Winchester was the guest of Mr. and Mrs. Ira Docksteader last Friday.

Weather conditions are very unfavourable for seeding at present.

Mrs. Thomas Stobo and Miss Irene spent Thursday evening at the home of Mr. James Hughes.

Master Nelson Docksteader is at present on the sick list.

LIFE BURDENED BY DYSPEPSIA

Health and Happiness Came With "Fruit-a-tives"

Made From Fruit Juices and Tonics

"Fruit-a-tives", the wonderful medicine made from the juices of apples, oranges, figs and prunes, is one of the greatest means of doing good that this country of ours has ever known.

"Fruit-a-tives" is bringing health to hundreds and hundreds of people who suffer with chronic Constipation, Biliousness and Dyspepsia.

Mr. Frank Hall of Wyevale, Ont., says, "I purchased a box of "Fruit-a-tives" and began the treatment. My condition improved immediately. The dyspepsia ceased to be the burden of my life as it had been, and I was freed of Constipation".

50c. a box, 6 for $2.50, trial size 25c. At dealers or sent by Fruit-a-tives Limited, Ottawa. Ont.

Freedom from Pain

T.R.C.'s

Templeton's Rheumatic Capsules for

RHEUMATISM SCIATICA NEURITIS LUMBAGO

TEMPLETONS TORONTO

For sale by B. F. Smith

For Your Aching Head

Take one ZUTOO TABLET and in 20 minutes, the pain is gone and you feel fine.

ZUTOO will stop any Headache, Sick, Nervous, Dyspeptic or Monthly—in 20 minutes by the clock. 25c at dealers.

Notice to Creditors

In the Estate of Allen Joseph Annable, late of the Township of Winchester, Farmer, deceased.

NOTICE is hereby given, pursuant to Section 56 of The Trustees Act, R. S. O., 1914, Chap. 121, that all persons having claims against the estate of the said Allen Joseph Annable, who died on or about the 31st day of March, 1924, are required to forward their claims, duly proven, to the undersigned on or before the tenth day of June, 1924.

And notice is further given that after the said date the Executor of the last Will of the said deceased will proceed to distribute the estate of the said deceased, having regard only to such claims as he shall then have had notice.

Dated at Winchester this seventh day of May, 1924.

W. J. CASS,
Solicitor for said Estate,
Winchester, Ont.

Beer or Water Wagon—Which

Father Minehan Says Canada Faced With Perhaps Most Momentous Questson in Her History.

'Canada is faced with perhaps the most momentous question which has arisen in her history, namely, whether the action of religious bodies regarding their creed and organization is to be made the football of politicians," says Father Minehan, in yesterday's issue of the Catholic Register under the heading 'Catholic Truths, Union and Disunion.'

'Are purely religious issues to be decided by party dickering? Is the question whether a person shall or shall not be a member of the United Church of Canada to be determined by whether he sits on the water wagon or the beer wagon? Not only is the question whether there shall or shall not be a United Church in Canada to be settled by a political vote, but it is to be settled on points which have no relation whatever to the religious issues involved,' continues Father Minehan.

'It may be said that our Provincial and Dominion Legislatures in this matter are dealing with issues within their own province, namely, incorporation. Quite true, but they can deal with those issues in a way which shall make it impossible for any religious body to carry on its work.

'There is no question of compliance with legal safeguard.

'The cool proposal is to use the civil power to smash a purely religious movement. This is a matter of the most vital concern to all. Is our religious liberty, is our most cherished conscientious conviction to be placed at the mercy of the lobbyist and the political spellbinder?'

'One point brought out very clearly in the discussion at Ottawa was that the supporters of the United Church movement have gotten beyong the bogey man stage. But there is no blinking the fact that the movement now seeking legal status is more of to-day and less of 200 years ago than its assailants, whether ranged under the banner of Praise God Barebones or that of Old King Cole.'

Father Minehan states that the new movement can be of untold good in educational matters, and sets forth that there is need of definite religious teaching in the schools. He concludes:

'Now, however, that problem from which governments hitherto shrank because of its difficulty can be much more readily faced. A United Church of Canada, embracing the great bulk of non-Catholics, ought to make the task of definite religious school education much easier.'

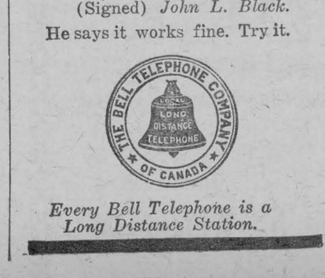

Is next door to each customer

A clever manufacturer in a small town found he often lost repeat orders from distant customers because he had no one on the ground to get them. So he supplied each of these good customers with a card reading:—

The *H. W. Marks Co.* of *Deepdale is* authorized to telephone orders to The Blank Mfg. Co., Springville, and deduct the cost of the message from our next invoice. Call Springville 156. Our telephone service is organized to give you as good service as if we were next door to your office.
(Signed) *John L. Black.*

He says it works fine. Try it.

THE BELL TELEPHONE COMPANY OF CANADA — LONG DISTANCE TELEPHONE

Every Bell Telephone is a Long Distance Station.

"THE BIG STORE."

Floor Coverings

Printed Floor Oilcloth 1, 1½, 2 and 2½ yards wide 55c per square yard.

WALL PAPERS

We show papers suitable for every room in the house, 22 inches wide at 30c per double roll. For special orders we have the sample books from two of the largest factories in Canada and can fill orders on short notice.

About 100 rolls odd lots of Wall Paper to be cleared at 10c a double roll.

SHOE DEPT.

There is a **Dr Scholl** Appliance or Remedy For Every Foot Trouble

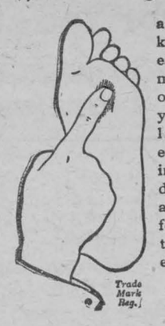

and our foot expert knows exactly what each case needs to make foot trouble only a memory. If you have corns, callouses, bunions, enlarged joints, ingrowing nails, tender feet, weak feet or ankles, or any other foot trouble, be sure to come in at your earliest convenience

Examination and Advice Free

"Watch Your Feet"

Men's Strong Mule Oxford with chrome sole $2.50

Boy's Strong Mule Oxford with Chrome sole $2.40

Women's 1 strap Patent Oxfords, Goodyear welt, Chums $5.75

Log Cabin, brown suede oxfords $5.00

Men's Fine Oxfords from $5.00 up

Women's non-rip barefoot Sandals, Patent $2.60

Chums Barefoot Sandals, Elk and Patent $4.50

DRY GOODS

Boy's Summer Jerseys, Navy, Kahki and White, sizes 20 to 32
New Drapery Chintz, good range of colors 30c
Pure Linen Glass Towels 23 x 32 48c
Pure Linen Huck Towels 20 x 36 inches. H. S., each 55c
2 button length Silk Gloves. with double finger tips, black, grey and beaver, per pair $1.00
Similar make 16 inch plain cuff $1.50, as above with fancy cuff $2.00
32 inch stripe flannelette in good range of patterns, very special 25c

Misses Fine Sand Mercerized Hose from size 6 at 45c to size 8½ at 50c

One lot self filling fountain pens, 14K gold nibs, special 50c

One lot women's Silk Lisle Hose, Camel, Polo and Black, per pair 50c

See the new Lanky Bill Ties for men 50c

The new VanHensen Soft Collar 50c

A. SWEET & CO.

Home Baking is Best



After all, there is nothing quite so good, nothing quite so satisfying as home-baked bread, pies or cakes.

Give your family home baking. Use Quaker Flour and you will get bigger, finer textured loaves, lighter pie crust, better cakes. Quaker Flour is unexcelled for quality. It always bakes the same.

Home made bread is easy if made the Quaker way. Write for our tested recipes. They are free.

Quaker Flour

Always the Same-Always the Best

Every sack of Quaker Flour is guaranteed to give absolute satisfaction.

A product of The Quaker Mills, Peterborough and Saskatoon 236

DISTRIBUTORS

Winchester—Fennell & Wallace. Hugh McMaster. Mountain, R. D. Cheney
Finch, J. H. D. McMillan. S. Barrie & Son, Chesterville.

A. A. Casselman,

JOBBER.

General Saddlery and Hardware Merchant.

Wholesale and Retail Established 1886
Terms Strictly Cash

Customers are you willing to do the same—Hand over the cash to help local trade as you are to the Mail Order Catalogue Houses. The Farmers' Supply House has been competing with the Mail Order Catalogues, in quality and price. Goods arriving daily. You would do well to call at my store and consult your Humble Servant, before purchasing your necessary supplies. We make a specialty in all kinds of saddlery, hardware, and harness repairs; Fancy auto rugs and fancy woollen horse blankets; extra large heavy jute horse blankets, wool lined. A specialty in russet leather horse collars with flexible throat and ribon sewed; single and double harness, fancy English Russet stallion halters and bridles California wrapped and chafed belly bands, calfskin folded; fancy whips and lashes; a specialty in Blacksmith and wheel-right supplies. Wiikinson plows and repairs, also all other kind of plow repairs. Galvanized hog troughs, wheel barrows, steel scrapers; extension ladders. Furniture and brass beds in stock; also Good Cheere cook stoves and Supreme and Lion cook stoves. We also sell New Perfection oil stoves. Pure white Izal (1—600) disinfecting, nearly 30 years by Government services Sheffield Eng, and used by the Ottawa Exhibition 1923, Excells all others for poultry, cattle, sheep and hogs, sick rooms, schools and public buildings; (non poisonous) is many times stronger than pure carbolic acid. Circulars free.

Seeds! Seeds!

"Why not get the Best?"
"When the Prices are Right."
All varieties of Seed Corn.
Timothy, Alsike, Alfalfa, Sweet and Red Clover.

John Johnston, Winchester, Ont.

Phone 84 "The Leading House."

"MEATS THAT SATISFY."

Choice Beef, Pork, Veal and Lamb
Finest of Windsor Breakfast and Roll Bacon
Choice Smoked Hams and Salt Pork.
Prices are very reasonable
Fresh Sausages and Bolonga
Fresh Fish on Friday's

We buy all kinds of hides, skins, sheep pelts and tallow.

Shop Phone 12. House Phone 55

W. J. FISHER

Winchester - - - - Ontario.

High School Test Exams.

FORM IV

Erma Beach—French C. 72; Eng. Comp. 79; Eng. Lit. 65.
Mary Campbell—Mod. Hist. 58; Physics 82; Latin C. 33; Latin A. 57; Alg. 71; Geom 59.
Ethel Dixon—French A. 69; French C. 54; Eng. 60; Eng. Lit. 59; Modern Hist. 59; Latin C. 58; Latin A. 22.
Marion Edwards—French A. 73; French C. 45; Mod. Hist. 75; Physics 63; Latin C. 55; Alg. 68; Geom. 64.
Elizabeth Link—French A. 73; French C. 53; Eng. Comp. 62; Eng. Lit. 56; Latin A. 60; Geom. 61; Trig. 85.
Pearl Stewart—Eng. Comp. 59; Physics 47.
Cecil Dukelow—French A. 58; French C. 24.
Gordon MacDonald—French A. 65, French C. 43; Eng. Comp. 59; Eng. Lit. 56; Mod. Hist. 75; Latin C. 17; Latin A. 36.

FORM III B.

Bessie Carkner—B. Hist. 47; Physics 53; Chem. 62; Geom. 95.
Edna Christie—A. Hist. 51; Geom. 85.
Ruth Claxton—Fr. A 85; Fr. C. 30; A. Hist. 28; Geom. 53; Alg. 63.
Evangeline Darling—B. Hist. 62; Eng. Lit. 54; Eng. Comp. 64; Phy. 55; A. Hist. 43.
Hilda Davidson—B. Hist. 60, Eng. Comp. 60; Phy. 87; Chem. 60; A. Hist. 42; Geom. 92; Alg. 50.
Ruby Davidson—Fr. A. 83; Fr. Comp. 84 Eng. Lit. 51; Eng. Comp. 54; Phy. 74; Lat. C. 36; Lat. A. 46; A. Hist. 15; Geom. 69; Alg. 50
Rae Derby—B. Hist. 61; Eng. Comp. 55; Phy. 72, Chem. 53; Lat. A. 40.
Adrienne Earle—B. Hist. 77; A. Hist. 59; Phy. 77; Chem. 54; Geom. 86.
Marion Gordon—B. Hist. 39; Eng. Comp. 50; Phy. 74; Chem. 67; Geom. 65.
Vera Haggerty—B. Hist. 49; Fr. A. 71; Fr. C. 29; Eng. Lit. 52; Eng. Comp. 55; Phy. 59; Lat. C. 42; Lat. A. 23: A. Hist 18; Geom. 68.
Rupert Helmer—B. Hist. 53; Fr. A. 54; Fr. C. 14; Phy. 78: Lat. C. 23; Lat. A. 36; A. Hist. 52; Geom. 86.
Olive Hughes—Geom. 80.
George Johnston—Fr. A. 47; Fr. C. 21; Eng. Comp. 50; Phy. 74; Lat. C. 58; Lat. A. 34; A. Hist. 40; Geom. 38.
Gertrude Johnston—B. Hist. 50; Eng. Comp. 45; Alg. 30.
Wilma Johnston—Eng. Comp. 52; Phy. 60; A. Hist. 41; Geom. 65; Alg. 50.
Helen Justus—B. Hist. 38; Fr. A. 34; Fr. C. 9; Phy. 48; A. Hist. 16; Geom. 37.
Leonard Porteous—B. Hist. 41; Fr. A. 55; Fr. C. 16; Eng. Lit. 47; Eng. C. 48; Phy 66; Lat. C 22; Lat. A. 30; A. Hist. 29; Geom. 7.
Billy Smith—Fr. A. 46; Fr. C. 6; A. Hist; 15; Geom. 82; Alg. 59.
Mabel Suffel—A. Hist. 12; Geom. 16; Alg. 9.
Ada Summers—A. Hist. 26; Geom. 44.
Dorothy Wallace—B. Hist. 59; Fr. A. 65; Fr. C. 35; Eng. Lit. 51; Eng. Comp. 78; A. Hist. 12; Geom. 54; Alg. 56.
Jean Wallace—Fr. A. 70; Fr. C. 50; Eng. C 69; Lat. A. 25; A. Hist. 58; Geom 46.
Fred Johnston—B. Hist. 41, Eng. Lit. 31, A. Hist. 11, Geom. 42, Alg. 43.
Bertha Derby—B. Hist. 44.
Laura O'Neil—B. Hist. 54.
Mabel McIntosh—B. Hist. 36, A. Hist. 12

FORM III A.

Ina Barrigar—Eng. Comp. 55, B. Hist.33.
Visa Baker—Eng. Comp. 45, Eng. Lit. 32 B. Hist. 29, Chem. 27, Alg. 21.
Harold Barclay—Eng. Comp. 59, Eng. Lit. 66, B. Hist. 56, Chem. 54, Alg. 32.
Herbert Bellinger—Eng. Comp. 30, Eng. Lit. 55, B. Hist. 43, Chem. 56, Alg. 75.
Hilda Black—Eng. Comp. 49, Eng. Lit. 45, B. Hist. 41, Chem. 52.
Kathleen Carkner—Eng. Comp. 35, Eng. Lit. 39. B. Hist. 57, Chem. 49, Alg. 51.
Eldon Davidson—Eng Comp. 61, Eng. Lit. 46, B. Hist. 50, Chem. 64, Alg. 64.
Thelma Dixon—Eng. Comp. 50, Eng. Lit. 60, B. Hist. 51, Chem. 05, Alg. 45.
Leila Durant—Eng. Comp. 50. Eng. Lit. 37, B. Hist. 31, Chem. 54, Alg. 61.
Helen Elliott—Eng. Comp. 50, Eng. Lit. 50, B. Hist. 38, Chem. 48, Alg. 43.
Marguerite Flora—Eng. Comp. 52, Eng. Lit. 41, B. Hist. 47, Chem. 51, Alg, 65.
Gerald Helmer—Eng. Comp. 46, Eng. Lit 41, B. Hist. 39, Chem. 53, Alg. 52.
Florence Jackson—Eng. Comp. 52, Eng. Lit. 55, B. Hist. 28, Chem. 60, Alg. 76.
Mabel Jackson—Eng. Comp. 49, Eng. Lit 48.
Lucinda Jackson—Eng. Comp. 48, Eng. Lit. 30, B. Hist. 20, Chem. 37, Alg 55.
Violet MacCourtie—Eng. Comp. 51, Eng. Lit. 55, B. Hist. 49, Chem. 36, Alg. 74.
Lucy McIntosh—Eng. Comp. 60, Eng. Lit. 55, B. Hist. 45, Chem. 59, Alg. 82.
Donald Morrow—Eng. Comp. 50, Eng. Lit. 39, B. Hist. 62, Chem. 47, Alg. 6, A. Hist. 29.
Betty Stewart—Eng. Comp. 60, Eng. Lit. 89, B. Hist. 80, Chem. 90, Alg. 100, A. Hist. 81.
Frances Stewart—Eng. Comp. 55, Eng. Lit. 84, B. Hist. 54, Chem. 70, Alg. 75.
Lera Summers—Eng. Comp. 59, Eng. Lit. 67, B. Hist. 52, Chem. 38. Alg. 63.
Elizabeth Wylie—Eng. Comp. 48, Eng. Lit. 29, B. Hist. 35, Alg. 8.

Morewood

Rev. H. S. and Mrs. Cooke and Mrs. Abner Dillabough spent Wednesday with friends at Ottawa.

Mr and Mrs. Wm. Fawcett and daughter of Inkerman visited the latters parents on Wednesday.

The Misses O. M. Bogart and Leah Hough and Mr. John Craik of Ottawa spent Sunday at Mr. George Bogarts.

Mr. and Mrs. Ray Dillabough of Russell spent the week end with friends at Morewood.

Mr. and Mrs. Bert Newton of Cornwall spent a few days last week with Mr. Thomas Faulkner.

Mr. and Mrs. Horatio Loucks and sons Merle and Dean of Ottawa spent the week end with friends in town.

Mrs. Elizabeth Dillabough of Berwick visited friends in town on Thursday.

Miss Mildred Allison of the O. N. S. spent the week end with her parents.

A very impressive service was held on Sunday afternoon in the Methodist church for the Oddfellows. About seventy-five members of the society were present. The Rev. Cooke who had charge of the service gave a very able address on the three links—Friendship, Love, and Truth.

Mrs. Lucy McIntosh returned on Thursday from a two weeks visit among her Berwick friends.

Messrs Joseph Moore and Walter Stewart made a business trip to Ottawa on Friday.

Remember the 'Field Day' to be held on the Public School grounds, Morewood, on the afternoon of May 24. There are five schools taking part and about twenty five different races to be contested.

Melvin News

Mr. Ulrique Lanoue who has been attending McMaster University of Toronto is home for the summer.

Mr. R. Prunner is having his house penciled. Mr. Herb Empey of Winchester is doing the work.

A number of our young people attended a reception last Friday evening given for Mr. and Mrs. George Wilson who have recently come to this country from Scotland and are living at present with Mr. Tom Stuart of the nineth.

Owing to the extremely wet weather very little seeding has been done as yet.

Miss Laura Lanoue spent the week end with her parents, Mr. and Mrs. J. E. Lanoue.

Mr. J. L. Gray of Ottawa called at the home of Mr. and Mrs. Arthur Christie on Monday.

Winchestor Springs P. S.

Test Exams.

Sr. IV—Margaret Barclay 78, Eva Casselman 73, Chesley Merkley 72, Robert Holmes 70, Duane McIntosh 69, Dora Holmes 65, Grace Barkley 52.

Jr. IV—Victor McIntosh 65, Winnie Ball 55, Evelyn Walker 54, Mancell Derby 31.

III Class—Jean Casselman 69, Mary Bailey 67, Alice Barclay 62, Ralph Ball 60, Flossie Casselman 49, John Nesbitt 48 Anson Barkley 47, Willie Kirkwood 40, Miles Hummell 31.

Evelyn Gray, teacher.

Junior Room.

Sr. II—Olive Cassellman and Nathaniel Holmes equal, Mary Merkley, Lyle Johnston.

Jr. II—Dalton Robinson, Earle Hummel Harry Barclay, Lola Hummel, Kenneth Kirkwood, Fred Ball.

Ist Class—Roy Runions, Donald Walker, Eddy Holmes, Rose Johnston, Grace Myers, Muriel McIntosh, Blanche Casselman, Nina Smith, Leila Casselman.

Sr. Pr.—Dwight Ball, Edna Casselman, Sidney Barclay, Millie Barclay, Irwin Holmes, Gerald Rice, Cassie Hummel.

Jr. Pr.—Leila Runions, Bert Hummel, Glen McIntosh, Winnie Johnston, Frederick Robinson, Beatrice Cassellman, Betty Derby, Frank Ball.

F. Fennell, teacher.

For Sale

Brown mare seven years old, weighing I250 lbs. Apply
1-2 c. Gwan Christie.

Congoleum Sale!

May 8th to the 17th, 1924

9 feet by 6 feet, regular $9.00 for $7.95
9 feet by 9 feet, regular $13.50 for $11.95
9 feet by 12 feet, regular $18.00 for $15.95
9 feet by 7½ feet, regular $11.25 for $9.95
9 feet by 10½ feet, regular $15.75 for $13.95
9 feet by 15 feet, regular $22.50 for $19.95

Come early and secure your choice of Patterns

25 per cent. off all Eversharp Pencils for this week.

PHONE 3 THE M. F. BEACH COMPANY, LIMITED, WINCHESTER.

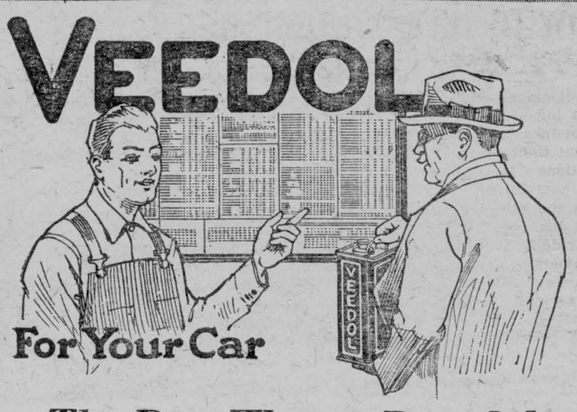

The Best Way to Buy Oil

When you buy 5 gallons of oil you save yourself 20 trips for "a quart of oil". You save your own time and your dealer's. You save money, because the price per gallon is lower. **That's the best way to buy oil.**

Now, the best oil to buy? Veedol, without a doubt. Its remarkable ability to resist heat protects your motor, saves you repairs, and gas, gives you smoother performance. And Veedol is a real economy oil—it costs less than a third of a cent per mile.

Stop when you see an orange and black Veedol sign. One trial convinces the average motorist.

KEYES SUPPLY COMPANY, LIMITED
282 Sparks St., Ottawa, Ont. 38 Oak St. North Bay, Ont.
Distributors For
TIDE WATER OIL COMPANY

For Sale By A. SWEET & CO.



Neptunite—The New Varnish

Perfected after Two and a Half Years of Research

When a varnish can be subjected to the "Hot Iron", we think you will agree it is about as perfect a varnish as can be made.

A wet towel was placed on the surface of a table varnished entirely with Neptunite and ironed with a Hot Iron, until it was bone dry. This test was made in addition to the well known "Boiling Water" "Hammer", "Ammonia", "Ice", and "Water" tests—from all of which Neptunite emerged without injury.

You will gather from this that hot dishes, accidents, the wear and tear of feet or scraping of furniture will not spoil or mar the beauty of floors, woodwork or furniture varnished entirely with Neptunite.

Neptunite — by virtue of the excellence of its ingredients — gives that deep, lustrous, smooth finish so much desired by particular people and, by reason of its large production and durability is very economical.

Lowe Brothers
PAINTS & VARNISHES

We are exclusive agents for all four Neptunite Varnishes; Neptunite Floor for Hardwood Floors; Neptunite Spar for Interior and Exterior Use; Neptunite Interior for Standing Woodwork; and where a dulled, rubbed finish is desired—Neptunite Rubbing.

A. Sweet & Co., Winchester.

Paint Now And Use "MARTIN SENIOR"

You get Right Prices and Good Quality.

Gloss Paint for interior and exterior $5.00 per gal.

Flat Newtone $4.50 per gal.

Raw and Double Boiled Oil at $1.38 per gal., in 3 or 5 gallon lots.

10% off Auto and Carriage Paints. Terms—Cash.

C. A. COONS

Phone 606 r 21 - - R. R. 4, Winchester, Ont

For Your Protection

There is an established cash price for all Ford products, which price is fixed by the Ford Motor Company of Canada, Limited.

In co-operation with the Traders Finance Corporation the Ford Motor Company of Canada, Limited has also established a fixed price to be paid if a purchaser wishes to purchase on the deferred payment plan.

The purpose in establishing this definite time price is to protect the buyer against excessive charges.

The charge authorized by the Ford Motor Company of Canada, Limited and charged by the Traders Finance Corporation is absolutely fair to every purchaser who buys Ford products on deferred payments.

This deferred payment plan is a simple business arrangement devised for your convenience—by means of which with a small down payment you may drive your car—paying the balance in small monthly instalments. These rates are as follows:

	Down Payment	Monthly Instalments
Touring		$32.66
Touring [Starter]		37.08
Runabout		30.09
Runabout [Starter]		35.75
Coupe		45.66
Tudor		51.84
Fordor		60.00
Truck Chassis		32.75
Truck Chassis [Starter]		38.08

See Any Authorized Ford Dealer

Ford
CARS - TRUCKS - TRACTORS



Protection and Preservation with B-H PRODUCTS



PROTECTION and preservation are as necessary to the tree that is moulded into new form, for building purposes, as it was when it stood in the virgin forest. Paint is that protection. Paint will preserve but, just as Nature protects with ever-renewing bark, so must paint be renewed.



Brandram-Henderson's products — and there is one for every painting purpose — bring real protection and preservation, no matter for what purpose they are used. And, to this protection, is added the economy of long wear and the beauty that comes from quality.

FOR SALE BY

For Sale by T. O. Keyes, Winchester.

BRANDRAM-HENDERSON LIMITED
MONTREAL HALIFAX ST. JOHN TORONTO WINNIPEG
MEDICINE HAT CALGARY EDMONTON VANCOUVER

Gent's Furnishings.

We carry a Full Line of Hats, Caps, Shirts Collars, Ties, Gloves, Hosiery, Underwear, Overcaots, etc. If you need a new suit, call in and see our samples

A. E. Goodfellow

Winchester - - Ontario

CEMENT

Cement carried in stock continuously in connection with my Tile and Block Manufacturing Plant. Can also supply gravel for cement work. Special prices in quantities delivered. Get my price before completing your arrangements.

A. W. BEACH, Phone 6, Winchester.

W. J. CASS, B.A.
Barrister, Solicitor, Notary.
Successor to Geo. C. Hart.
Phone 11 Winchester, Ont.

LAWSON & LAWSON
Barristers, Solicitors, etc.
Offices—Molsons Bank Building
Chesterville, Ont.
W. B. Lawson, K.C. K. D. Lawson

DR. WALTER S. FLORA
Dental Surgeon
74 Sparks Street - Ottawa, Ont.
Phone Queen 4136

DR. G. H. McKEOWN
Dentist
Toronto University. Graduate of Post Graduate Course of Dental Department of the Virginia Medical College.
Telephone 28 - Winchester, Ont.

Whitteker the Optician
Will be at Winchester the second Monday and preceding Saturday of each month.

The Business of the
Late D. F. Sutherland
PRIVATE BANKER
Is continued as usual at his former office at Winchester.

JAMES P. DOWSER
AUCTIONEER
Metcalfe - - Ontario
Licensed for the Counties of Stormont, Glengarry, Dundas, Carleton and Russell.
All Sales Promptly Attended to.
TERMS RIGHT
Telephone Metcalfe 143

THOS. IRVING
Licensed Auctioneer
For the Province of Ontario
Phone 76J Morrisburg, Ont.

CLINTON CASSELMAN
Auctioneer
Terms reasonable—License for County of Dundas.
Real Estate and Insurance Agent.
Address 86 Nepean St., Ottawa, Ont.
Phone at my expense.

JAKE ROSS
All kinds of Poultry wanted at all Seasons. Wool Wanted.
I buy all kinds of Hides.
Phone 81 - Winchester

"Maybelle Todd Phillips."
Graduate of Mt. Allison Conservatory of Music, Sackville, N.B.
Graduate Conservatory Music, Acadia College, Wolfville, N.S.
Also 2 years' Post Graduate Course, Dalhousie Conservatory, Halifax, N.S., under Remo Cortesi, is prepared to take pupils in piano, voice and organ. Pupils trained for Toronto Conservatory. Reasonable Rates.
Phone 91 Church Street.

CLARA IRVING
Teacher of Burrowe's Method of Kindergarten and Primary Music.
A method which is a delight for beginners. Also teacher of advanced pupils.
Terms reasonable. Lessons given at her home on Main St. Phone 117.

LILLIAN AGNEW
Teacher of Piano
Pupils prepared for Toronto Conservatory of Music Examination if so desired. Terms moderate.
Phone 123 or call at her home.
Alexander St. - Winchester, Ont.

BUSINESS AS USUAL
Issuer of Automobile and Truck Licenses, Cards and Markers on hand, also Drivers Licenses obtained here. Boots and Shoes repaired as good as new. Scissors, Knives and Skates ground. Perfect Satisfaction. Prices right.
WM. WORKMAN
Main St. East - Winchester, Ont.

Holly Rebekah Lodge
No. 116
Meets First and Third Wednesday in the I.O.O.F. Hall, at 8 p.m.
Mrs. K. Helmer, N.G. Nora Elliott, Rec.-Sec.

Henderson Lodge No. 383, A.F. & A.M.
Winchester
Meets Friday on or before full moon in Sweet's Block, at 8 o'clock. Visiting brethren always welcome.
K. J. Guy, W.M. F. Coons, Sec.

Winchester Lodge, No. 336, I.O.O.F.
Meets in the Lodge Room, over the Bank of Ottawa every Monday evening at 8 o'clock. Visiting brethren cordially welcomed.
Floyd Armstrong, N.G. Carl Rice, Sec.

CANADIAN PACIFIC RY.
TIME TABLE
WESTBOUND
No. 23—12.39 p.m. flag for passengers from Montreal and to and beyond Sharbot Lake.
No. 35—10.07 a.m. stop except Sunday.
No. 29—7.40 p.m. stop except Sunday.
EASTBOUND
No. 24—5.05 a.m. flag for passengers to Montreal and from Sharbot Lake and Points beyond.
No. 30—8.10 a.m. stop.
No. 36—5.27 p.m. stop.

For Home and Country

Girls' Institutes News Bulletin for May, 1924.

ELGIN COUNTY.

At the April meeting we discussed the matter of a summer camp for the girls at Port Talbot. This, of course, would be held in conjunction with the Y.W.C.A. camp, and a committee was appointed to see what arrangements as to equipment, board, etc., could be made with the Y.W.C.A. committee. We expect to take this up at our next meeting.

The president also brought up the matter of judging contests for the girls, the matter of Home Garden contests was discussed and we hope to have a contest in the County during the summer. The girls seem very much interested in a Judging contest and expect to make some arrangements with the girls of the various townships regarding this matter.

Mr. Smith, having a greenhouse here in the city, invited the girls to visit the hothouses and gave us a very interesting and instructive talk on flowers and shrubs. Mr. Smith has an excellent collection of butterflies, which was especially interesting to the teachers.

One evening the Junior Farmers and Elgin Girls held a "sugar-off" in the bush on a farm near Iona and though the weather was very threatening and it had rained in the early part of the day, we had an attendance of about one hundred. We had four iron kettles hung over the fires from tripods; the girls and boys were divided into groups, each one being responsible for the kettle of syrup allotted to their group. The boys made ladles and each person was given a dish of hot taffy; some pickles and rolls were also brought for the lunch. Then we had a mystic walk around through the bush and back to the camp fire. Song sheets were given out and each group selected one of the songs, singing in contest; then all joined hands, making a huge circle, and sang two or three songs. A gentle rain began to fall at about 11.30 p.m. and the party dispersed, bringing to a close a very happy first outdoor meeting of the season of these two associations.

The convenors for the Cowal District put on an At-Home during Easter week.—Cora Hicks, Sec.

The Elgin girls keep things steadily moving. At their March meeting they had an illustrated lecture on the growing of shrubs and flowers. During the month, in co-operation with the Junior Farmers, they had a party with a musical program and progressive euchre. The members in one community are getting up a play which the whole county will turn out to see at its presentation.

STRATFORD.

The monthly meeting of the Stratford Junior Women's Institute was held in the Agricultural Rooms, Saturday, April 19th.

After routine business Mr. M. C. McPhail, District Representative, gave a very interesting and helpful demonstration on milk testing. I certainly would advise every Institute if possible to have this demonstration. It is of such benefit. An invitation from the Junior Farmers to spend a social evening with them on April 22nd was a very pleasing feature.

We are indeed very pleased to welcome to our large family all our new baby Institutes. Hope they continue to grow.—Jeanette Roadhouse, Sec.

Miss Roadhouse omitted to mention in her report that the Stratford girls have made a layette, and that they are planning to have a sewing course.

FREELTON.

Our Girls' Circle is much pleased about our new County Girls' Institute for North and South Wentworth, which we organized in Hamilton at the Dept. of Agriculture on April 5th. Hamilton is well known as the ambitious city and we are proud to hold our meetings there. A room has been secured at the Y.W.C.A. for $15 a year and we will hold our meetings there the first Saturday in the month at 2 p.m. We are having Dr. Anna Ross of Macdonald Institute, Guelph, with us at our first meeting and we are also looking forward to a good program provided by the girls. Any time any of you Junior Institute Girls are in Hamilton the first Saturday in the month we would only be too pleased to have you drop in to any of our meetings. At present our Girls' Circle in the Freelton Branch, together with the Junior Farmers, are planning to give a concert in the school house on April 30th. Mr. Marritt, our District Representative, will also be with us, and part of the time will be given to him to entertain us with his motion pictures.—Lena V. Revell, President.

We expect great things of the newly organized Wentworth County Girls' Institute. Let us hope to hear from them next month.

SPRING AND SUMMER PROJECTS.

Half the value of an Institute consists in doing something. Regular well-attended meetings with interesting programs may accomplish the other half of the Institute's purpose; but we miss a lot if we don't actually do something apart from holding meetings.

It is with this in mind that we bring to your attention the following things which might be done during the spring and summer months. We know that no one Institute would undertake to do them all, but perhaps some one or two things in the list will appeal to you as appropriate for your community:

1. Arrange for summer games and outings—a girls' softball team; "twilight athletics" for the whole community in the school yard or on the athletic grounds; a community automobile excursion to the O. A. College, Guelph, or some other place of interest. (But if you plan an excursion for young people alone be sure to take chaperons with you. Even if they be both blind and deaf they should be there.)

2. Hold a Community Field Day. Get the Junior Farmers to help.

3. Start a Home Beautification campaign, every member contributing to the beauty of the countryside by beautifying her own home surroundings with flowers, shrubs, trees, window boxes, bird houses.

4. Arrange to take a course in Food Values and Cooking, Home Nursing, Sewing or Millinery.

5. Arrange for an instructor from the Department to give a demonstration in canning.

6. If you have not had a Judging Competition this year, interview the Agricultural Representative to see if he will arrange a competition for all the girls of the county at the same time that he has the Junior Farmers' competition in stock judging. The Department will send a teacher to give the girls some training and to arrange the final competition.

7. If you have some expert sewers in your Institute you might conduct a sewing class for junior girls of from ten to fifteen years. If you are interested in this, write us for particulars regarding girls' garment-making Clubs.

8. If your members are interested in poultry raising ask your Agricultural Representative to give you a demonstration in culling the flock.

9. Have a garden party to raise funds for whatever money-requiring schemes you have in view, such as a skating-rink, a community hall, a library, relief work next winter.

10. Order a travelling library made up especially for a Girls' Institute. If you wish, we will help select the books. Otherwise apply to Mr. W. O. Carson, Libraries Dept., Parliament Bldgs., Toronto. There is no expense in connection with a travelling library except the express charges when it arrives. You may keep it for six months and return it, collect.

11. Entertain the Senior Institute at one of your meetings.

And don't think that you should attempt to do more than one or two of the above things in one season. If there is anything that we can do to help in any way, just let us know.

Faithfully yours,
(Sgd. ETHEL M. CHAPMAN,
Asst. Supt.



She—"I could scratch my eyes out for saying my mother is a cat."

Hubby—"Well, that proves you inherit her disposition."

Live Stock Markets in March.

Lumping every species of cattle together there was a slight increase in the average prices at Winnipeg in March, compared with the same month last year, according to the reports of the Markets Intelligence Division of the Dominion Live Stock Branch. Calves were a little lower and swine over a dollar off. Lambs were a dollar and ten cents up, and sheep, light and common, a bit down. At Calgary and Edmonton the average prices of cattle showed an upward trend. Calves, lambs and sheep were also up, the last mentioned quite a bit. At Toronto and Montreal average prices for cattle were rather better, calves were as nearly as possible stationery, lambs were up and sheep about stationery at Toronto and up at Montreal.

Total sales of live stock for the first quarter of the year at the five principal markets of the country compared with the first three months of last year were: Cattle 160,675 against 159,011; calves 40,427 against 35,988; hogs 331,908 against 262,704; sheep 42,460 against 58,355.

Void of purity in morals, faith is but a hypocrite of words.



Bruce Munro is shown seated on his saddle pony, Man O' War, which won the championship of his class at the Edmonton and Calgary spring horse show. Some of the finest horses in the dominion were entered at this exhibition.

How to Have a Community Pageant

By Mary Meek Atkeson

A community pageant is nothing but a big series of living pictures or pantomines in which the local people act out their ideas of local history or traditions just as the kindergarten child acts out fairy tales—and in both cases the attempt at expression is a great deal of fun. We are all children in our delight in dressing up and playing a part and the community pageant gives just the right opportunity for this sort of enjoyment which is also educative.

Any community—your community—is the place for pageantry. But if there were a choice, then the small town, just beginning to feel that it will some day be a city, is the ideal situation. Nothing can equal the enthusiasm with which the people in such a town ferret out the details of their history and represent the most striking incidents. They suddenly realize that they are a part of the great world, and that down their main street all the currents of national history have flowed, and will continue to flow for all time to come. They are lifted out of the humdrum of their daily lives in seeing themselves in their relation to great historical events, and this exaltation of spirit has made many a small-town pageant significant and beautiful quite out of proportion to its size and its cost.

A Home-Grown Production.

Perhaps the best thing about a pageant is that it can be infinitely adapted to local conditions. It can use almost any kind of material effectively and it can be performed in the particular beauty spot which is the pride of the town. If the local dealers are timid about undertaking the pageant without assistance they can employ a trained pageant-manager to assume general direction. Of course this greatly simplifies the project. But anyone with ability for managing people and some actistic knowledge, who can give time and energy can produce a fairly successful performance. And the town will have an additional reason for pride in that the entire production has been made at home.

Sometimes a girl just out of college and eager to do something for her home town, is the local pageant-manager. She has seen pageants presented at college and she studies the general principles of pageantry from books and magazine articles.

Another excellent way to obtain a knowledge of pageantry, and at the same time to arouse the interest of everybody is to arrange for some expert in pageantry to give a lecture, perhaps under the auspices of the women's clubs of the town.

As soon as it has been decided to give a pageant, a meeting is called of all individuals who will probably be interested and helpful, and the general plan of organization worked out.

The selection of the pageant manager is of first importance, since he assumes control of the entire organization and has the final voice on all plans.

Four Committees.

Chairmen then are elected for the four general committees—the Historical Committee, the Finance Committee, the Cast Committee and the Production Committee. The pageant-manager and these committee chairmen constitute an executive body to work out and bring to success all the larger problems of the undertaking.

The Historical Committee has the task of ferreting out the local history, deciding upon the number and character of incidents to be presented, writing or adapting the pageant book, borrowing and caring for historical properties, preparing the program and sometimes attending to the publicity for the pageant.

The Finance Committee has charge of all business arrangements, including the guaranty fund, budgeting of expenses, sale of tickets and programs renting of grounds or hall, seating, transportation, building of backgrounds and so forth. Under this committee may serve any number of subcommittees, each assigned one or more particular tasks.

The Cast Committee tries to interest ol the people of the town in the project and sees that every person is asked to help in some way. It also appoints the leaders of the episodes, as the separate incidents of history are called, assists the episode leaders in choosing members of the cast and calls the general rehearsals.

The production Committee, assisted by important sub-committees on costumes, music and dancing, and by the leaders of the episodes, has charge of all the details of the actual presentation.

Choosing the Subject.

The pegeant-manager is, of course, an ex-officio member of all committees as he has the task of making the production a harmonious whole. This is a very simple form of organization but it covers all the necessary activities for the smaller pageant and can be elaborated indefinitely to take care of the great numbers of people in the larger community. The pageant-manager's aim should be to divide the responsibility among as many persons as possible so that practically everyone in the community feels himself a necessary and important part of the production.

The choice of material for the pageant is very important. Most popular in the smaller communities is the historical pageant, made up of significant items of local history presented in a series of pictures or pantomimes, these being reviewed and interpreted by the Spirit of the Community, Canada, or some other symbolic figure. Even though the wording of the story be crude, if the real spirit of the locality is expressed and the historical incidents are well presented, the general effect is excellent. The pageant-writer can get many valuable suggestions from pageants written for other communities.

As soon as the pageant has been written or adapted the working out begins. The leaders of the episodes are chosen by the Cast Committee from many groups so that there is a democratic representation of the community.

Any number of persons can be used in a pageant, extras being used as a background for those taking part in the action. Too large groups are unwieldy, yet it is desirable to have a few persons in each episode, so that the places of players who may drop out from illness or other causes at the last moment may be filled by those who are familiar with the action.

Costumes Are Important.

In costuming the pageant almost the whole community can take part. Original costumes of historical periods can be found in some of the attics of the neighborhood. The older people will enjoy giving descriptions of the costumes worn in their youth.

The style of colonial dress is well known. An effective ball-room scene can be copied from pictures of the period, in old rose, blue and creamy-yellow sateen and gaily flowered cretones. In a pioneer episode the men wear ill-fitting trousers of gray or homespun, held by galluses of the material over shirts of bright color. The pioneer women wear tight-waisted, full-skirted dresses of dark colors with bright aprons—or bright calico dresses for best wear. Indians wear suits of brown canton-flannel, fringed to simulate buckskin, decorations of bright colors and headdresses of feathers. Their faces and hands are copper color with blue and yellow war paint.

Costumes for heralds and pages vary greatly. The medieval costume, consisting of a loose jacket or tabard, long stockings, low shoes, and a soft cap, can be used with any kind of pageant.

Advertising for the pageant can best be done with bright, artistic posters, large enough to attract attention. It will arouse interest to announce prizes for the best posters made by school children. Newspaper advertising should take the form of little stories about the pageant. Each episode can be written up separately, giving the cast and something about the incident to be portrayed.

Glass Models of Sea Life.

Herman Miller makes lifelike glass models of strange undersea animals for the American Museum of Natural History in New York.

FEED, Etc.
For Bran, Shorts, Middlings, Feed, Flour, Calf Meal and Chick Feed, etc.
Go to
McMaster's

Dairy Farms For Sale
St. Lawrence County, N.Y., U.S.A.
All Sizes. Some with Stock, etc. Best Markets
Best Prices. Free Showing from Ogdensburg, N.Y. on Appointment.
Write, stating your requirements.
Information furnished as to Roads, Buildings, Water, Location, Taxes and Terms.
Address
Lovejoy Real Estate Agency
59 Fort St., Ogdensburg, N.Y., U.S.A.
Salesmen
Fred Paige Fred Armstrong Nathan T. Lovejoy

HENRY'S SHORTHAND SCHOOL
Ottawa, Ont.
Our standard of instruction being 10 per cent higher than any other, our graduates are preferred and given better pay.
Our teachers know what to teach, and how to teach it, all having been practical stenographers.
It pays to attend the Largest and Best.
D. E. HENRY, President
Cor. Bank and Sparks Sts.

IN 1923
What Will Be Doing?
GOWLING BUSINESS COLLEGE
Ottawa, Ont.
Will prepare you for a good position that will insure advancement.
Attend this Great School that leads all other Canadian schools in open competition on the Civil Service Examinations and make sure of being in a good position in 1923. Enter any time.
Write for free catalogue.
H. W. BRAITHWAITE, Prin.
W. E. GOWLING, President.

Sanitary Barber Shop
Hair Cutting, Shaving, Massaging and Shampooing.
Ladies Hair Trimming, Massaging and Shampooing done either during open hours or by appointment.
OSCAR PIERCE, Prop.

Dominion Dairy Branch Reorganization.

Definite reorganization of the Dominion Dairy and Cold Storage Branch, for which preparation has been in the making for some time, is announced in the Dairy News Letter of April 10. A new Division of Dairy Produce has been established. It will deal with grading, educational cheese and butter scoring contests, grading classes, and judging at exhibitions. The former Dairy Division will henceforth be known as the Division of Dairy Manufactures and will have to do with all the activities of the Branch relating to the manufacture of butter, cheese and other dairy products, the operation of the Government dairy stations, etc. The Cold Storage Division has been merged with the Extension of Markets Division and will hereafter be known as the Division of Markets and Cold Storage. The administration of dairy laws, hitherto under the Markets Division, will be conducted as a separate service. The establishment of a Division of Dairy Research was announced in January. The work of cow-testing, carried on hitherto by the Dairy Branch, has been assigned to the Live Stock Commissioner.

Historic Ring.

Every electric light in the world, from the small pocket lamp to huge advertising signs, owes its existence to a little ring about six inches in diameter. This ring, which is in the Royal Institution Museum in London, is that from which Faraday, the great inventor, obtained the first induction spark, thus making a discovery which is the basis of our modern electric lighting system.



THE MILLENIUM

If we'd all promptly pay our debts, the merchant prince might, haply, say, "I'll cut the price of onion sets, of prunes and succotash and hay; my patrons have been passing slow in paying for the goods they bought; but now they pay up what they owe, and prices will be badly shot." If we'd all promptly pay our debts, a lot of trouble we'd eschew; unwise the voter who forgets to pay his bills when they are due. Man's credit is a precious thing that should be kept without a stain; if flakes of rust upon it cling, the owner is not safe or sane. To every man there comes a day when credit is a rod and staff; and when he goes to purchase hay, how feels he, if merchants laugh? "You did not keep your credit bright, when you had kopecks, rick on rick," the merchants say to that poor wight, "and now you cannot buy on tick. A hundred delegates like you ran up accounts and never paid, dodged all their bills and thereby threw their wrenches in the mills of trade." We careful boys who pay our bills upon the balmy first of May, pay also for the Jacks and Jills who buy and buy and do not pay. The merchant princes charge enough to cover all the dead bills due, and so high prices are the stuff, and will be till the journey's through. I buy my pups and other pets, the robber prices make me weep; if all men would but pay their debts, I'd buy my dashshunds twice as cheap.

IN RABBITBORO



RED ROSE TEA "is good tea"

and extra good is the ORANGE PEKOE QUALITY

T.3

HEALTH EDUCATION

BY DR. J. J. MIDDLETON

Provincial Board of Health, Ontario

Dr. Middleton will be glad to answer questions on Public Health matters through this column. Address him at Spadina House, Spadina Crescent, Toronto.

Goitre in its simple form can be cured, and iodine is believed to be the cure. The great obstacle in the way of a widespread and persistent use of iodine taken internally is because it is so unpalatable. Among school children where goitre is especially prevalent the taking of iodine should become a routine. The amount required to supply the needs of the body and prevent an enlargement of the thyroid gland is very small. But it is also very unpleasant to the taste and hence children simply won't keep up the treatment long enough to make it effective. Dr. Kimball of Cleveland who has made extensive studies of goitre and its treatment, recommends the giving of iodine in the form of a chocolate covered wafer or tablet containing 10 milligrams of iodine. This provides a medicine pleasant to the taste, and yet with an adequate amount of iodine, one tablet taken once a week throughout the year being sufficient to control the disease, and in the great majority of cases to bring about a reduction in the size of the thyroid gland.

In Switzerland, in the most goitre districts, Klinger, a Swiss physician, following the lead of other scientists, instituted the use of iodine in the treatment of school children with goitre. The results were astonishing. In the canton of St. Gallan which in January, 1919, showed 87.6 per cent. of all school children goitrous, had in January, 1922, effected a reduction of 13.1 per cent.

In 1917 Marine and Kimball instituted routine iodine treatment among school children in Akron, O., both as a preventive and curative measure, with great success, and the treatment has been applied in other cities and localities since that date.

Goitre is of world-wide distribution and is confined largely to inland localities not necessarily mountainous. In Canada the disease is particularly noted in New Brunswick, Quebec, Ontario, in the Northwest Provinces and in the mountain sections of British Columbia.

Localities near the sea are usually free from goitre, due, it is believed, to the people using sea-foods, both animal and vegetable, which in their turn draw their iodine supply from the sea water. In fact the salt derived from sea water will in its natural state supply enough iodine to supply the needs of the thyroid gland and prevent goitre.

Statistics prove that females are more liable to goitre than males in the proportion of 10 to 4. Most cases occur from about 11 to 17 years of age, but it is often common during pregnancy.

It is now believed that if a pregnant woman takes sufficient iodine during the months preceding the birth of her child, that child will not develop goitre.

Older theories in respect to the cause of simple goitre, such as the drinking of water contaminated with sewage or containing too much calcium or to the effect of the colon bacillus are no longer held to be sufficient reasons for the occurrence of goitre. A lack of the normal iodine supply seems the most probable cause.

To a Grandmother.

At six o'clock in the evening,
The time for lullabies,
My son lay on my mother's lap
With sleepy, sleepy eyes!
O drowsy, little manny boy,
With sleepy, sleepy eyes!

I heard her sing and rock him,
And the creak of the swaying chair,
And the old dear cadence of the words
Came softly down the stair.

And all the years had vanished,
All folly, greed and stain—
The old, old song, the creaking chair,
The dearest arms again!
O lucky little manny boy
To feel those arms again!

—Christopher Morley.

If you divorce capital and labor, capital is hoarded and labor starves.

Whence Cometh My Help.

You are all tenderness, oh gentle hills!
I know you do not love me. You are free
Both from hot passion yearning till it kills
And sickly sentiment. But you are kind
With comfort when the evening shadows creep
To little hollows for a place to sleep,
Leaving the weariness of day behind
As the day passes. Then the dews of night
Steal down and bring gray wisps of fog that rest
Like floating veils of tulle across the breast
Of some cool virgin. And there is no light
Except a gentle radiance that fills
You with all tenderness, oh placid hills!

—Rolfe Humphries.

THE DELICATE GIRL

What Mothers Should Do as Their Daughters Approach Womanhood.

If growing girls are to become well-developed, healthy women, their health must be carefully guarded. Mothers should not ignore their unsettled moods or the various troubles that tell of approaching womanhood. It is an important time of life. Where pallor, headache, backache or other signs of anaemia are evident you must provide the sufferer with the surest means of making new blood.

Remember, pale bloodless girls need plenty of nourishment, plenty of sleep, and regular open-air exercise. But to save the bloodless sufferer she must have new blood—and nothing meets the case so well as Dr. Williams' Pink Pills. These Pills increase the supply of new, red blood; they stimulate the appetite and relieve the weary back and limbs; thus they restore health and charm, and bring to anaemic girls the rosy cheeks and bright eyes of strong, happy girlhood.

You can get these pills through any dealer in medicine, or by mail at 50 cents a box from The Dr. Williams' Medicine Co., Brockville, Ont.



And She Got It, of Course.

Mrs. Nulywed—"The ox tail I got from you last week was simply fine."

Butcher — "Glad you're pleased, ma'am."

Mrs. Nulywed—"Yes, quite pleased, you may give me another from the same ox, if you will."

Danger of Blow Torch.

Do not permit painters to burn off old paint with a torch. There are several inexpensive liquid paint removers on the market which will do the work better. Warn plumbers and repair men to exercise every precaution in using blow torches or heaters about a building. Carelessness of workmen has caused many fires. Our church was recently set on fire when a blow torch, used on the bottom of a door, ignited paper on the other side. —C. P. S.

Chapped Hands or Face

Cured by one application of MEDORA CREAM. Leaves skin smooth and velvety. Used exclusively in Toronto General Hospital for ten years. Ask your druggist for 50c bottle and preserve your youthful complexion, or sent postpaid on receipt of 50c. J. A. MacDonald, Phm.B., 34 Hogarth Ave., Toronto.

Where the Deer Keeps Its Scent.

We are frequently asked about the scent given out by the deer. It is located in the foot. If the hoof is separated a little pocket is found containing a pasty substance, the odor of which resembles that of rank cheese. This substance works out on the hoof and leaves its scent on the ground. If a deer is hard pressed by hounds he will take to water, and running in it for some distance, the odor will be so thoroughly washed out of the hoof that no scent will be left on the ground, and consequently the dogs will be unable to follow.

WOMEN! DYE FADED THINGS NEW AGAIN

Dye or Tint Any Worn, Shabby Garment or Drapery.

Diamond Dyes

Each 15-cent package of "Diamond Dyes" contains directions so simple that any woman can dye or tint any old, worn, faded thing new, even if she has never dyed before. Choose any color at drug store.

Footpaths of vice soon become wide highways.

Minard's Liniment Heals Cuts.

That which is to be established once for all should be considered long.

With The BOY SCOUTS



All Hail to the Great Outdoors!

Spring's here! The Red Gods are calling from the big open spaces offering the freedom of all out-of-doors. Come! Hit the trails leading to health and happiness.

Head for the old stamping grounds which just a few weeks ago were covered with ice and snow. What a change! Everything is budding and throbbing with life. Pussy-willow buds are swelling and the grassy slopes are turning green.

Listen! Sounds like a robin. Ssh! Yes, that's our old friend returned from his winter quarters. See here! Some more acquaintances: wood-anemone, trillium, Canada lily, and violets. What a wonderful time to be out-of-doors.

Sing and Be Happy.

A merry song on the trail lightens the heart and the pack, as well. That Canadian Camp Fire Song Book of yours has in it the finest collection of Scouty songs you can find anywhere. Sing some of them as you hike along.

With a camera in the pack a hiker is "prepared" to take some fine pictures, a similar opportunity for which may not present itself for another year.

A series of pictures taken of the same tree or scene at different times will help to record the various stages of leaf development and plant growth.

Seriously Speaking.

When you take your first swim this year, it might be your last. How come? Just this. You may be out of practice, especially when getting into icy water, and find yourself in trouble before you realize it. What happens in so many cases—the bells in the old town chapel toll their last for a foolish boy who took a chance. Better wait until things warm up a bit. This is the time to prepare yourself for that emergency which might arise. Look up the Proficiency Badge Examiner in Swimming or the Royal Life-Saving Society Examiner and have him help you qualify for the Junior Life Saving requirements, after which you are entitled to wear the Junior Life Saving emblem on your suit. Better this badge on yourself than a hero medal on the other fellow who risked his own life trying to save you from a watery grave. Be a life saver yourself by practicing Safety First and in the meantime learn to be a safe swimmer.

Safety.

While the subject of caution is still warm, let's take time to consider First Aid preparedness. Dad's shaving stick tube, a soap container or an empty tobacco can fitted with a few articles will serve in an emergency. The kit should contain some iodine, roller bandages (kept sterile), adhesive tape, aromatic spirits of ammonia, vaselene, and a pair of tweezers. Read again Chapter VI. on Prevention and Treatment of Accidents in your Boy Scout Handbook.

Do not be like the bell that answers every pull and has but one note.

Minard's Liniment for Dandruff.

The least force suffices to break what is already cracked.

FREE MARRIAGE LICENSE INFORMATION

Fill in this coupon and we will mail you in a plain sealed envelope our folder on wedding rings and marriage license information. PROCTOR'S, 262 Yonge St., Toronto.

Name .....

Address .....

Genuine BAYER ASPIRIN

Say "Bayer"-Insist!

For Pain — Headache
Neuralgia — Rheumatism
Lumbago — Colds

Safe — Accept only a Bayer package which contains proven directions

Handy "Bayer" boxes of 12 tablets
Also bottles of 24 and 100—Druggists

Aspirin is the trade mark (registered in Canada) of Bayer Manufacture of Monoaceticacidester of Salicylicacid



Ogden's CUT PLUG TOBACCO

A Traveller's Tale.

"Yes," said the traveller, "I had some exciting experiences in Russia. Perhaps the worst affair happened one night when I was ten miles from my home. I discovered that my sleigh was being followed by a pack of wolves. I fired blindly into the pack, killing one of the wolves. To my relief, the others stopped to devour him, and in this way I was able to gain on them.

"But soon they were on my scent. I fired again, with the same result. I kept on firing until finally there was only one wolf following my sleigh, with hungry eyes fixed on me in anticipation of the supper he was going to make of me."

The friend, who had listened thus far to the thrilling story, interjected a laugh, and said, "Why, man, according to my reckoning, that last wolf must have had all the other wolves inside of him."

"Well, yes, now I think of it, that last wolf did wobble a bit."

BABY'S OWN TABLETS ALWAYS KEPT ON HAND

Mrs. David Gagne, St. Godfroy, Que., writes:—"I have used Baby's Own Tablets for my three little ones and have found them such an excellent medicine that I always keep them on hand and would strongly advise all other mothers to do the same thing." The Tablets are a mild but thorough laxative which quickly relieve constipation and indigestion; break up colds and simple fevers and promote that healthful refreshing sleep which makes the baby thrive. They are sold by all medicine dealers or by mail at 25 cents a box from The Dr. Williams' Medicine Co., Brockville, Ont.

What you do not want is dear at a farthing.

Ask for Minard's and take no other.

Subdue circumstances to yourself, not yourself to circumstances.

CREAM

We want YOUR Cream. We pay highest price. We supply cans. Make daily returns. To obtain best results write now for cans to BOWES CO., LTD. TORONTO

Bees on Farm

Nothing pays better when properly managed. Send for our catalogue of beekeepers' supplies. Expert advice freely given.

Ruddy Manufacturing Co., Ltd.
Brantford - - Ont.

Bad Marks.

Irate Mother—"What do you mean by saying my boy has some of the characteristics of the German?"

Teacher—"I merely wanted to indicate that he has too many bad marks."

Buy your out-of-town supplies with Dominion Express Money Orders.

Opportunity is often lost by pausing.

Keep Minard's Liniment in the house.

Grief decreases where it has nothing by which it can increase.

RADIO!

WRITE FOR OUR FREE CATALOGUE—JUST OUT

W. E. CANAVAN

2806 Dundas W., Toronto

MURINE Keeps EYES Clear, Bright and Beautiful

Write Murine Co., Chicago, for Eye Care Book

CORNS

For sure relief apply Minard's daily. Excellent for bunions.

MINARD'S "KING OF PAIN" LINIMENT

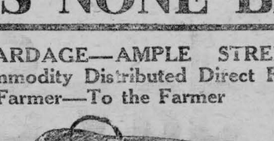

AND PUT

Money in Your Stocking! Money in Your Purse! Money in the Bank!

Act as our Agent. Sell our B. & E. Superfine Hosiery to your friends, neighbours and acquaintances.

The work is easy. The goods sell themselves. Any woman will at once recognize the high quality of B & E hosiery. This class of hosiery is not generally obtainable locally. Therefore, people are anxious to buy from our agents.

Housewives who need more ready cash, schoolgirls with books and dresses to buy, teachers, men or women, any one can sell B & E Hosiery and make money. At the same time they do a real favor to their customers.

Write To-day.

B. & E. MANUFACTURING CO. (Dept. H.)
London - Ontario

When the winds fail, take to the oars.

CUTICURA HEALS SKIN TROUBLE

Face Broke Out In Pimples, Were Disfiguring, Extremely Sore.

"My face broke out in a mass of pimples that were very annoying as well as disfiguring. The pimples were small, hard, red lumps at first, but increased in size and came to a head. The pimples were extremely sore and tender, and I was very much discouraged.

"I read an advertisement for Cuticura Soap and Ointment and sent for a free sample. I purchased more, and after using two cakes of Cuticura Soap, together with the Cuticura Ointment, I was healed." (Signed) Miss Alberta Moore, Salt Springs Sta., Nova Scotia.

For every purpose of the toilet and bath, Cuticura Soap, Ointment and Talcum are excellent.

Sample Each Free by Mail. Address Canadian Depot: "Cuticura, P. O. Box 2616, Montreal." Price, Soap 25c. Ointment 25 and 50c. Talcum 25c.

Try our new Shaving Stick.

MRS. DAVIS NERVOUS WRECK

Tells Women How She Was Restored to Perfect Health by Lydia E. Pinkham's Vegetable Compound

Winnipeg, Man.—"I cannot speak too highly of what Lydia E. Pinkham's Vegetable Compound has done for me. I was a nervous wreck and I just had to force myself to do my work. Even the sound of my own children playing made me feel as if I must scream if they did not get away from me. I could not even speak right to my husband. The doctor said he could do nothing for me. My husband's mother advised me to take the Vegetable Compound and I started it at once. I was able to do my work once more and it was a pleasure, not a burden. Now I have a fine bouncing baby and am able to nurse her and enjoy doing my work. I cannot help recommending such a medicine, and any one seeing me before I took it, and seeing me now, can see what it does for me. I am only too pleased for you to use my testimonial."—Mrs. EMILY DAVIS, 721 McGee Street, Winnipeg, Man.



Lydia E. Pinkham's Private Text-Book upon "Ailments Peculiar to Women" will be sent you free upon request. Write to the Lydia E. Pinkham Medicine Co., Cobourg, Ont. This book contains valuable information. G

MRS. CRANKER GIVES TANLAC FULL CREDIT

"As a Stomach Medicine and Tonic—Tanlac is Certainly Wonderful," Says Brockville Lady.

Adding her voice to the thousands who are praising Tanlac for the recovery of their health and strength, Mrs. Margaret Cranker, 84 Louis St., Brockville, Ont., says:

"Tanlac is such a grand, good medicine and has done so much for me that I will praise it. Following a spell of typhoid fever, two years ago, I was just a shadow of myself and remained so weak I couldn't walk across the floor. Stomach pains and backache tortured me and I was almost frantic from nervousness.

"My husband, who had used Tanlac with fine results, persuaded me to try it, too, and it proved to be just what I needed. Six bottles helped me back to health and strength and I also gained 12 pounds. That was two years ago and I have felt fine ever since. As a stomach medicine and tonic Tanlac is certainly wonderful."

Tanlac is for sale by all good druggists. Accept no substitute. Over 40 million bottles sold.

Tanlac Vegetable Pills, for constipation, made and recommended by the manufacturers of TANLAC.

Mix Mustard this way

Mix Keen's Mustard with water to the consistency of a thick paste. Add water until the desired thickness is obtained. If a milder flavor is desired mix with milk. Mix mustard freshly for every meal.

but it must be Keen's 231

Cook with This Ware ~It Uses Less Fuel

Save money by using SMP Enameled Ware cooking vessels. They use less fuel. To satisfy yourself try this convincing test in your kitchen. Take an SMP Enameled Sauce Pan and one of equal size made of aluminum, tin or other metal. Into each pour two quarts of cold water. Place each sauce pan over the fire. The water in the SMP Enameled Sauce Pan will be boiling merrily when the water in the other is just beginning to simmer. Save your money. Use

SMP Enameled WARE

"A Face of Porcelain and a Heart of Steel"

Three finishes: Pearl Ware, two coats of pearly-grey enamel inside and out; Diamond Ware, three coats, light blue and white outside, white lining. Crystal Ware, three coats, pure white inside and out, with Royal Blue edging.

Buy U.F.O. "Blue Bell" Brand Binder Twine

Guaranteed Pure Manila

THERE IS NONE BETTER

HONEST TWINE—FULL YARDAGE—AMPLE STRENGTH—INSECT PROOF

An Exclusively Agricultural Commodity Distributed Direct From the Factory—By the Farmer—To the Farmer

Be Loyal!

Binder Twine is a commodity which the farmer is entitled to at first cost.

Every sheaf tied with U. F.O. "Blue Bell" Twine helps to reduce the price to you and to advance the welfare of your own Organization.



Order Now!

With this announcement of our prices we urge you to place your order as early as possible. You can do this with the utmost confidence that we positively guarantee to meet all competition. Don't allow yourself to be tied up to some other firm at any price.

	Wholesale Prices.
U.F.O. Blue Bell, 650 ft.	$14.00 per 100 lbs.
U.F.O. Blue Bell, 600 ft.	13.55 per 100 lbs.

(These prices include sales tax)

DELIVERY—The price is delivered to your station in lots of 300 pounds or over; less quantities, f.o.b. our warehouse Montreal.

QUANTITY DISCOUNTS—¼ cent per pound reduction will be allowed on carload lots (24,000 lbs. or more), ⅛ cent per pound reduction will be allowed on lots of 10,000 lbs. or more.

TERMS—Net cash, sight draft attached to Bill of Lading.

IMPORTANT NOTICE—In order to continue to handle Binder Twine and to maintain equitable prices as we have been doing during the past four or five years, it is ABSOLUTELY ESSENTIAL that ORDERS REACH US PROMPTLY. In order to do your part PLACE YOUR ORDER IMMEDIATELY either with your nearest club secretary or mail direct to Head Office. OUR GUARANTEE ON PRICE AND QUALITY PROTECTS YOU.

The United Farmers Co-operative Co., Limited

Sole Distributing Twine Agents for Belfast Ropeworks, Limited, Ireland

109 George Street - Phone Main 8161 - TORONTO

ISSUE No. 19—'23.

Nation Valley

Mr. and Mrs. Andy Jackson and family visited Ottawa on Saturday.

Mr. C. A. Coons and son visited the formers mother, Mrs. Riddle of Iroquois on Sunday.

Mrs. Droppo and daughter have returned home to Berwick.

Mrs. Peter Darling visited her sister Mrs. Scott of Winchesterr last week.

Mr. and Mrs. W. G. Barkley visited Ottawa one day last week.

Mrs. Harry Fling underwent an operation for appendicitis at her home on Friday, since then is in the care of Dr. McKendry and Nurse Hay of Winchester.

Our trustees planted little maples in the places where the trees had died last year.

Mr. Fetterly, our P. S. I., tells us we have the best equipped rural school and grounds in the county. To get that honor has not only meant paying taxes; we can all do that but a great deal of energy and perseverance by a few who believe in progression. Most of this credit is due the trustees but more especially Mr. Geo. C. Merkley.

Toy's Hill

Mr. Fred Jeffrey spent Sunday with his parents at South Mountain.

Miss Effie Droppo spent the week end at her home at Bethune Bush.

Mother's Day and Go to Sunday School Day were observed in the S. S. last Sunday. Mr. Charles McGinnis of White Church gave an interesting address on "Mothers of the Bible" and "Mothers of to-day."

Misses Della Harper and Mae Hunter of Winchester spent Sunday at their homes here.

Mr. and Mrs. Jack Moore and son Clarence of Cardinal were the guests of Mr. and Mrs. Jos. Hunter on Sunday.

Mr. Dalton Coons spent Sunday with his cousin Mr. Floyd Coons of Methodist Street.

Mr. and Mrs. Charles Kirkwood were guests of Mr. and Mrs. Jack Fader of Winchester one day last week.

Mr. and Mrs. Sterling Coons and family and Mr. Joseph Steele motored to Morrisburg on Wednesday evening.

Mr. Thos. Gallagher spent a few days with Mrs. Geo. Barkley of Williamsburg.

Winchester Springs

Mr. W. W. Kain and Mr. Hodges motored to the Springs on Monday and had dinner with Mr J. Stamp, returning the same day accompanied by Mrs. W. W. Kain and son Alexander and daughter Mary Anna.

Miss M. E. McIntosh motored to Ottawa with friends on Thursday.

Rev. J. B. Howe took tea at Mr. Orren Casselman on Thursday.

Mrs, D. Kinkade returned to her home in Russell on Thursday.

On Friday evening about seventy of the people of Winchester Springs and vicinity met at the home of Mr. and Mrs. R. Johnston to bid them farewell before leaving for Winchester. The evening was spent in games and music furnished by the Barkley family which was enjoyed by all. At 11.30 Mr. and Mrs. Johnston were called to the centre of the room by Mrs. E. Johnston while Mr. Heber McIntosh read a nicely worded address. Mr. Joseph Davidson presented them with a chair. Mr. Johnston replied on behalf of his wife and family after which lunch was served by the ladies. The young people remained a few hours to enjoy the twostep.

Mrs. J. Thorpe spent a few days last week with Mrs. M. Shaver, of Mountain.

Mr. and Mrs. A. Casselman and family were guests of Mr. and Mrs. Dillabough, of Dunbar, on Sunday.

Mr. and Mrs. E. Johnston and daughter, of Toyes Hill, spent Sunday with Mr. and Mrs. Heber McIntosh.

Mr. and Mrs. Walter Kinkade, of Russell, and Mr. Lorne Kinkade and daughter, of Winchester, spent Thursday with Mr. and Mrs. H. C. Robinson.

Mr. Arnold J. Casselman attended a banquet held at Cornwall on Saturday for Military Officers.

Mr. Roy McIntosh is raising the roof of his house which adds much to the appearance.

Mr. Lloyd Casselman, of Cass Bridge. is helping Mr. F. Bolten on his meat route for the summer.

Mrs. L. McIntosh and Miss Muriel spent a few days with Mr. and Mrs. E. Meddagh, Morrisburg.

Toy's Hill P. S.

Sr. IV—Linda Steele, Gladys Casselman, Earl Gallaher, Eardly Coleman, Grant Moore, Arnold Harper.

Jr. IV—Charlotte Moore, Anderson Haggerty. Helen Geggie.

Sr. III—Patrick Houlehan, Herbert Harper, Herbert Haggerty.

Jr. III—Lulu Hunter, Lois Major.

Sr. II—Merrill Coleman, Inez Kirkwood, Mildred Wylie, Freddie Harper, George Peterson, Janet Moore (absent).

Jr. II—Lorne Henderson Robert Geggie Jean Moore, Margaret Geggie, Bert Harper, Winnie Hunter.

Sr. Pr.—Ward Peterson, Edna Johnston Tommy Major.

Class A—Dwight Jackson, Beulah Kirkwood, Beatrice Johnson, Earl McIlreath (absent).

Class B—Beaton Kirkwood, Garnet Casselman (absent).

Beginner—Erma Moore.

Effie Droppo, teacher.

Belmeade News

Our teacher, Miss Bouck, spent the week end at her home at Osgoode Station.

Paint is changing the appearauce of our school fence.

Mr. E. Madden of Morrisburg passed through this section one day last week.

Mr. Morley Thomas of Winchester is engaged for the season in the cheese factory here.

Mr. W. Bellinger moved from this section one day last week.

The farmers of this section are anxious to start working on the land.

Last Sunday was observed as Mother's Day.

Car Catastrophes

Here lies the remains of Percival Sap
He drove his car with a girl in his lap.

Lies slumbering here one Wm. Blake.
He heard the bell, but had no brake.

Beneath this stone lies Wm. Raines.
Ice on the hill; he had no chains.

Here lies the body of Wm. Jay.
He died maintaining the right of-way.

Ben Higgins never would be passed;
He bragged his car's endurance.
He passed six cars with a backward glance—
His wife has his insurance.

"Was Freed of Gall Stones And Persistent Backache"

Mr. Alexander Bradley, R.R. No. 1, Carp, Ont., writes:

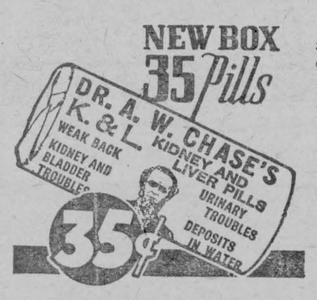

"I suffered from gall stones, and commenced taking Dr. Chase's Kidney-Liver Pills. I feel safe in saying that these pills completely overcame the trouble, as it is some years since I was afflicted in this way, and I have not suffered from gall stones or even backache since. I have also found Dr. Chase's Nerve Food excellent for heart trouble and shortness of breath."

Dr. Chase's Kidney-Liver Pills

35 cts. a box of 35 pills, Edmanson, Bates & Co., Ltd., Toronto



Week End Specials

Old Dutch Cleanser, 3 Cans 35



Old Dutch Cleanser Week
Best Results
Greatest Economy
3 for 35c

Week-End at T. O. Keyes

ECZEMA You are not experimenting when you use Dr. Chase's Ointment for Eczema and Skin Irritations. It relieves at once and gradually heals the skin. Sample box Dr. Chase's Ointment free if you mention this paper and send 2c. stamp for postage. 60c. a box; all dealers or Edmanson, Bates & Co, Limited. Toronto.

That Spring Suit You Want

Can be had without any trouble if you will give us the chance to suit you.

In all lines of Fresh and Choice Groceries we take the lead in quality and in price

Saturday Special

ORANGES 25c PER DOZEN.

PAINT DAY IN MAY.

We carry a full line of Sherwin Williams Paints and Varnishes. Sherwin Williams are the largest manufacturers of Paint in the British Empire. Always be sure of what you buy.

NESBITT & McCORMICK

Phone No. 40 Main St. Winchester

"STORE Of QUALITY"

"BUT NOT OF HIGH PRICES."

Groceries

Raisins, 2 lbs. for 25c Cocoa, 2 lbs. for 25c
Creamery Butter, 33c per pound.
Pickles, Mortons Mixed, Sour 25c a bottle
Rice, extra nice, 10c per lb.
Tapioca, 15c lb. Buckwheat Flour 5c
Graham Flour 5c lb.
Catsup, per bottle 30c
Cheese, nice mild old Canadian, 25c lb.
Peanut Butter in 1 lb. tins 30c
Corn Syrup. 5 lb. pails 45c each.
do do 10 lb. pails 90c each.
Pure Lard, 10 lb. pail $2.00
Moth Balls, per lb. 15c
Plums, Lombards, per can 30c
Blue Berries, per can 20c
Peaches, per can 40c Pears, per can 30c
Pineapple, per can 25c
Black Currant Jam, 4 lb. glass $1.25
Pineapple Marmalade, 4 lb. glass $1.25
Orange Marmalade, 4 lb. glass $1.00
Orange Marmalade, 1 lb. glass 25c
Cherry Jam, 4 lb. glass $1.25
Raspberry Jam, 4 lb. glass $1.25
Salad Dressing, large bottle 30c
Mustard, French Style 20c bottle
Bantam Corn, per can 25c
Bantam Corn, on the cob 35c
Pumpkin, per tin 20c
Saurkraut, per tin 20c
Beets, per tin, 25c
Succotash, something new, per tin 18c
Tomatoes, per tin 20c
Peas, per tin 18c . Corn, per tin 15c
Prunes, "California good quality" 10c lb.
If its good to eat we have it and the price is right.

CORN FLAKES

Corn Flake Special, "Quaker" Try them per package 10c

PINEAPPLES

Start filling your Jam Cupboard now. Everybody loves Pineapple, why not preserve a lot of it now.

Pineapples are at their best and cheapest, don't waite till they start to spoil for they do that quickly.

Do it the Certo way which saves that delicious flavor because only one minute's boiling is required. No waiste no reboiling, sure success every time. Certo is pure, no preservatives.

Sow Good Seeds

And reap a greater harvest of fine vegetables. Our seeds are the highest quality. A good stock of Potatoe Onions and Dutch Sets.

Dry Goods

Dainty Wash Materials

English Ginghams in good designs and fast colors. Woven in smart checks and plaids, very attractive and suitable for dresses and aprons, wears and laundries well, 32 inch wide, per yard 28c

Prints

Light and dark prints, in various small paterns, about 30 inches wide at 25c per yard.

Flannelettes

Soft white Flannelette of durable quality, 27 inches wide 24c per yard, 35 inches wide, 30c per yard.

Splendid quality white Engish Flannelette, 32 inches wide 28c per yard, 36 inches wide, extra quality, per yard 33c

Rock Fast Drills

Good value in black and white stripe, suitable for shirts for men and boys, about 28 inches wide, per yard 40c

Chintz

A very pretty drapery chintz, 37 inches wide, with pretty Floral designs, on a good quality cloth, drapes easily for curtains, makes a splendid comfortor covering, per yard 34c

Factory Cotton

A good buy in mill ends, running from 7 to 10 yards in a piece, 40 inches wide, a nice smooth round thread. Get one piece at least while this lot lasts, at 23c per yard.

Curtain Scrim & Marquisettes

Fancy Bordered Marquisette, 36 in. wide, 'Ecru' good quality 40c yd.

Checked Scrim, 36 inches wide, tape edge, 40c yard

Plain Scrim, 36 in. wide, tape edge, 33c per yard

Circular Pillow Cotton

As this circular pillow cotton has been made in Canada, from serviceable cotton yarn, it is dependable in every respect. 42 inches wide at 50c per yard.

Bleached Sheeting

Special value in Bleached Sheeting, 81 inches wide, plain, per yd. 70c

Durable Towelings

Waranteed Pure Irish Linen, with red border, 16 inches wide, per yard 25c

Brown and White Crash

All linen. This is a splendid piece of towling and will stand hard wear, per yd. 25c

Exceptional value in an all linen striped towelling, 22 in. wide. You will be more than pleased with this extra good heavy quality and generous width, priced low for quality, per yd. 35c

Attractive Silk Hose

Pure Thread Silk, reinforced with Art Silk. This is our special. In all leading shades, per pair $1.00

Lustre Silk Hose with heavy heels and toes of Lisle thread a good looking cheap hose, per pair 75c

Men's Furnishings

Here's a Special Shirt Value

They are made from a fine print shirting material in a very pleasing variety of patterns, cut to fit with soft double cuffs. This is a real special shirt value at $1.50

Men's Ties, a good assortment to choose from at 50c

Collars. We have bought a stock of Arrow Collars in all the leading styles and expect them in a few days.

Men's and Boy's Caps, Wide variety of styles in all the leading shades.

Hats. Make your selection now before the styles or sizes are broken.

We carry a stock of soft collar pins, cuff buttons, collar buttons, arm bands, garters, handkerchiefs, etc.

OVERALLS & SMOCKS

Blue and White Stripe, Black and Plain Blue, with heavy weight material, finished with strongly-sewn, double-stitched seams, with wide full bibs, elastic braces, six pockets. This is a special overall made especially for ourselves. We have them in different weights and the smocks to match.

Suspenders, a good line of working braces at 50c

Light weight suspenders 50c and 75c

Working Mitts and Gloves. See our Special Glove and Gauntlet at $1.00 per pair.

HARDWARE SPECIALTIES

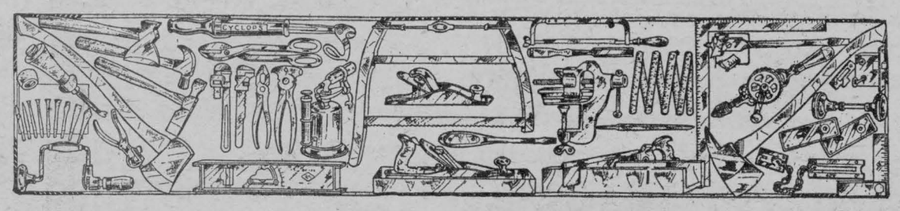

Jack Knives, Butcher Knives, Pruning Knives Putty Knives, Stillson Wrenches, large and small Rachet Braces, Assorted Bits.

All Radio connections need soldering. We have a minature soldering outfit suitable for this Ice-Cream Freezers, 3 and 4 quarts.

Gardening Time is here, buy your shovel, hoe or rake.

Chisels, Planes, Draw-Knives, Screw-Drivers, Hammers, etc.

Lawn Mower, made by the Taylor Forbes people, none better.

Phone 16 Winchester **T. O. KEYES** Meat Market Phone 85