WINCHESTER PRESS

VOL. 81 NO. 49 | WINCHESTER, ONTARIO, THURSDAY, APRIL 10th, 1969 | PRICE 10 CENTS

Two Men Die In Metcalfe Corner Accident

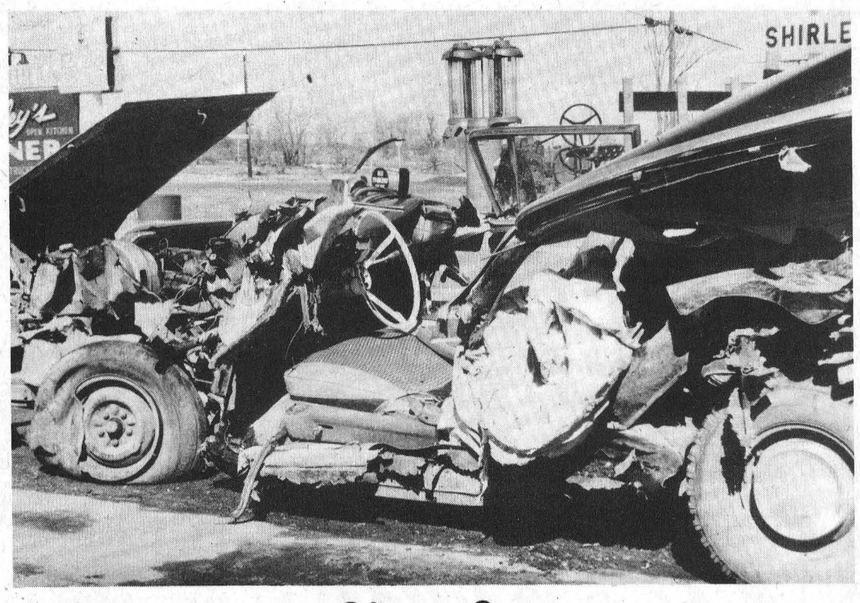

Girous Car



Galloway Car

A two-car crash on Highway 31, two miles north of Metcalfe corner, claimed two lives last Saturday evening. Dead are Paul Girous, 45 of Chateauguay, Quebec, who was killed instantly and Melvin James Edgar Galloway 29, of Metcalfe who died at Riverside Hospital shortly after the accident. Both cars were completely demolished by the impact and since there were no eyewitnesses police are not certain how the mishap occurred.

Melvin Galloway was the only son of Mr. and Mrs. Benjamen Galloway of Metcalfe and husband of the former Isabel Melissia Little. Besides his parents and his wife his is survived by one son Stephen and three sisters: Mrs. Grant Tuckey (Joy), Lynwood Village; Fern, Ottawa and Gail at home.

Funeral service at Osgoode Presbyterian Church, Vernon, Ontario was conducted by Rev. Dr. Foot on Tuesday, April 8th at 2:00 p.m.

Pallbearers were Danny Sullivan, Bob Martin, Fred Douglas, Don Bleeks, George Hart and Jan Doorwaard. Interment was at Springhill Cemetery.

THE NEWS in Brief

48-Piece NDDHS Band Visits Bramalea

North Dundas District High School Band is no longer a handful of aspiring musicians searching an outlet for their musical ability. They are now a full-fledged 48-piece band - a band that will present two concerts t Bramalea High School this riday.

Bramalea is in the Toronto area, and band members boarded busses early Wednesday morning for the 300-mile trip. Expecting to arrive at their destination late Wednesday, they planned an extensive tour of Toronto for Thursday. High on their list of activities in Ontario's Capital was a visit to the Edward Johnston Building.

The young musicians will give their first concert on Friday morning and the second on Friday afternoon, both in the Bramalea High School Auditorium.

Music instructor, Norman St. Louis will accompany his band and another teacher, Mrs. Mary Fetterly will be making the trip with the young girls.

Mr. St. Louis explains that band members include students from grades nine to twelve with almost as many girls as boys taking an enthusiastic interest.

Mrs. George Gove Dies At 105

Mrs. George Gove, the former Agnes Edith Empey is dead at the age of 105 years, 4 months and 3 days. Possibly one of Canada's oldest residents. She died at an Ottawa nursing home on Good Friday (April 4th).

Born at Osnabruck Centre on January 3rd, 1864, she was a daughter of the late Johiel Empey and his wife the former Mary Grant. Her husband the late George Gove predeceased her in 1937.

Prior to entering nursing home she was always a devout member of St. Peter's Anglican Church and a faithful worker for the Womens' Institute. She will be best remembered as a devoted worker, kind neighbour and faithful friend.

Mrs. Gove is survived by two daughters, Mr. O. L. Hollister (Maye) of Ottawa and Mrs. Gladstone Warner (Nellie), Russell. Also surviving are 8 grandchildren, 22 great grandchildren and 7 great great grandchildren.

Funeral service at Warner's Funeral Home, Russell, was conducted by Rev. F.A. McGregor, Rector of St. Mary's Anglican Church at 2:00 p.m. on Monday, April 7th.

Pallbearers were Allan Hollister, David Thompson, Ronald Warner and Norman Warner. Interment took place in St. Lawrence Valley Union Cemetery.

New Barber Shop On Main Street

Saturday will mark the opening of a new barber shop in the village. On that date Murray ummers will open his doors for business in the former Hylo Egg Building on Main Street.

As an 'opening day special' Mr. Summers will be offering adult haircuts at $1.00 and children's for 75¢.

Regular hours will be 8:30 a.m. daily except on Wednesday when the business will be open only from 8:30 to 12 noon. The shop will also be open Tuesday, Thursday and Friday nights till 9:00 p.m.

Nestle Strike Settlement Closer

Settlement of the now serious Nestle strike at Chesterville may have moved closer as a result of talks this week. The strike, now in its seventh week asks for higher wages and other benefits.

About 200 workers have been idle since the strike started in mid-February.

Chamber Of Commerce Meeting April 24th

The Spring Dinner Meeting of Winchester Chamber of Commerce will be held this year on Thursday, April 24th at the popular Country Kitchen Restaurant.

Scheduled for 7:00 p.m., tickets are now on sale and a large proposed community centre and other worthwhile innovations affecting residents of this important centre, discussion will be focused on the part to be played by local businessmen.

All who are interested, or who have some constructive suggestions are invited to attend.

Chesterville Publisher Victim Of Vandals

Chesterville Record publisher Keith Graham and family were rudely awakened early Tuesday morning by the crashing sound f broken glass. Jumping out of ed for closer inspection the Grahams found that vandals had thrown two bottles through the big 10 foot picture window in the living room of their home.

It was one o'clock.

Less than a month ago the Grahams were the target of another vandal attack when they discovered that the Van used by the Chesterville Record for delivery and pick-up had been painted with catsup.

Damage to the Graham home as a result of the broken window will be in excess of $200.

Metcalfe Man Stanley Hicks Elected Hospital Board Chairman



New Board Chairman

Annual Report Shows Deficit, But . . .

Stanley A. Hicks, Metcalfe, was elected Chairman of Winchester District Memorial Hospital Board at the Annual Meeting last week. The meeting, held in the hospital board room heard an inspiring and comprehensive address by Donald H. Morrow, M.P.P., Commissioner of Hospitals who was guest speaker for the occasion.

Mr. Hicks who operates his insurance firm at Metcalfe, brings much valued experience to his new post being a past president of Metcalfe Agricultural Society and also past president of Metcalfe and District Lions Club. He has for many years served as a member of the Hospital Board.

It became very evident at this meeting that the hospital can no longer be classed as a small country institution. As indicated on the financial report almost a million dollars is paid out annually on salaries and wages and although the report shows a deficit for the year of $38,266.44 it must also be noted that $86,752.18 is allowed for depreciation.

Mr. Morrow spoke of the rising costs involved in hospital administration. "As hospital people know", he said, "the cost of providing hospital care has been rising steadily for the past twenty-two years."

"In Ontario", he went on to say, "the commission has seen the cost of each insured day of care rise from $16.16 in 1959 to a projected figure of around $45 this year."

Speaking of hospital insurance he told the meeting total cost of the hospital insurance program has skyrocketed from $163 million in its first year to about $580 million last year - an increase of 250%.

The Commissioner of Hospitals explained the great difference in hospital service today and as it was considered a generation or so ago. At one time, he said, hospitals were considered a place to die, but to-day they promise a return to health. He also spoke of the increasing use of electronic-computers and suggested: "in a not too distant future, we should see a fair percentage of our hospitals linked to one of a number of centralized computer systems which will be designed to handle a wide variety of their medical and administrative needs."

Others elected for the coming year included K. Kirkby, Iroquois Vice Chairman and Chairman of Management; Mrs. Gordon Lancaster, Winchester, Secretary; J.C. Hatcher, Winchester, Treasurer and Chairman of Finance Committee; W. C. MacDonald, Winchester, Chairman, Building and Property Committee; H. E. Biccum, Winchester, Chairman, Public Relations Committee; Reg Workman, Winchester, Chairman By-Laws Committee; and the following Directors for a two-year term: William Graham, Mountain Township; Lee McIntosh, Matilda Township; Murray Shane, Williamsburg Township; Orvil Guy, Winchester Township; W.C. MacDonald and Howard E. Biccum, Winchester Village; Stewart Fisher, Osgoode Township and Baird MacNeill, Russell District.

More on hospital meeting elsewhere in this edition.

Proposed School Organization Holds First Meeting April 14

Now that the Three United Counties board of education functions from Cornwall, many parents and ratepayers feel that the jurisdiction governing the function and administration of the primary, separate and secondary schools is too far removed to be properly communicative. Also, one trustee now represents approximately the same number of parents and ratepayers as 25 to 30 did under the old system.

This same situation exists similarly in all parts of Ontario and home and school associations under various names are being formed across the province encouraged and supported by the Department of Education and local school boards alike. Furthermore where existing associations previously drew their membership from elementary and separate school parents and supporters, they now are broadening to include those interested in secondary (highschools, composite schools and vocational schools education. This, of course, because the new boards as set-up rule education from Kindergarten to Grade 13.

Encouraged and supported by the new Counties Board in Cornwall and its representatives from the immediate area a new association "The North Dundas District Educational Association" has been studied by an organizational committee of 12 members drawn from the area of schools which represent education from Kindergarten to Grade 13 in the district. This area is bounded by Chesterville to the east, Elma and Brinston to the south, Hallville to the west and Russell to the north and represents a total student population of 3,000. The committee feels its interest should include the function of all schools in this area.

The organizational committee has confered with teachers, principals, board members, area superintendent, parents and ratepayers in setting up a program for the new association which should provide for everyone interested informaton as to what is going on in the schools, why and by whom.

On April 14th at 8 p.m. at North Dundas High School the first meeting of the proposed association has been scheduled. The committee will present the results of its study and explain the many virtues of the proposed association. Also, a report of an independent nominating committee for an interim, one year, executive committee to get the proposed association off to a good start will be presented.

While primarily the association is to maintain interest in education for its members there are many practical aspects of its usefulness. To ensure equality of educational opportunities in all schools; to keep all informed as to schools activities and uses; to encourage advances in educational techniques in schools; to funnel opinions of ratepayers and parents and students to school administrations and board; are just a few of the advantages the proposed association could have in the opinion of the organizational committee.

This committee, whose co-chairmen are Sarsfield O'Connor, Chesterville and Gordon LaRose, Winchester, both ex-members of the former N.D.D.H.S. Board feel the proposed new association can be a beneficial force for all communites involved.

DELEGATION GOES CALLING

Seeking Community Centre Support

Members of Winchester municipal council along with representatives of the Community Centre Board were busier than the proverbial beaver Monday night. In an attempt to gain financial support for the new Winchester district Community Centre the delegation visited neighbouring councils at Mountain, Chesterville and Winchester Township.

First on the list was Mountain Township Council. Following this interview the delegation journeyed to Chesterville and wound up an eventful evening with members of Winchester Township Council

According to the Winchester delegation the night was rewarding with all neighbouring councils hearing the plea for support warmly. The evening was not without questions and suggestions, however, from each council. All wanted to know the exact location in the Community Park, if the building would have artificial ice, if it would be used as a year round centre for activies. The important question of money was also seriously discussed with much emphasis being placed on the grant structure available.

The delegation presented a formal brief outlining accomplishments to date and why the Centre would be located in Winchester. The brief also suggested the following methods of raising the needed funds: Village of Winchester $65,000; Mountain Township $20,000; Winchester Township $20,000; Village of Chesterville $10,000; Provincial grants $50,000; Fund Raising Committee $35,000. These figures would apply to the construction of a building costing at least $200,000.

The over all cost of the building will be determined by the support the village receives from other municipalities.

At the meeting Councils were invited to name residents from their communities to take an active part on the fund raising committee. They were also told that contributing municipalities would be represented on the Board of Directors of the new Community Centre and would have an important voice in the year round program of events.

In each case the Winchester delegation was told that it would take time before a decision could be reached as to how much financial support would be forthcoming.

Berry Firm Expands Again

D.L. Berry and Sons, recognized as one of the largest feed dealers in eastern Ontario has once again expanded its service to the district.

Most recent additions to the Berry chain include the Kemptville Egg Grading Station, which is also a feed retail, and the J.F. Barnard and Sons feed business at Spencerville.

Main operational centres of the rapidly growing business are at South Mountain and Winchester. The mixing and manufacturing complex is at South Mountain, while the seed cleaning and corn elevators are in Winchester. Including the latest additions retail outlets are now conveniently located at Manotick, Kemptville and Spencerville.

The Berry name has been synonomous with service to the agricultural industry for many years, and continued expansion means this service will become available to a much greater area.

PROCEEDS TO C.C.

Lions Plan Walk

The Lions Club of Winchester will hold another walk. This time the proceeds will be used to support additional recreational facilities in Winchester. Some of the funds raised from the walk will be used to complete a lighted ball diamond, while the majority of funds will be designated for the new Winchester and District Community Centre.

The officials have designated the same 25 mile route as last year, beginning at the 100 Club Park in the village; north on Highway 31 to Morewood Road; east to Morewood; south to Chesterville and up Highway 43 to Winchester Public School, those finishing point.

Entry forms have been given to the schools, but this does not necessarily mean only students can walk. Those who have two strong legs and would like to use them to help meet these objectives, may pick up entry forms from any of the following locations: Winchester 5¢ to $1.00; Country Kitchen Restaurant; Sutton's Coffee Shop; Vice Furniture; High School; Winchester Press Office; or from any member of the Lions Club. Those who will not be walking are encouraged to "sponsor" the walk-

See "WALK" Page 4



METCALFE DISTRICT LIONS

Plan Saturday Walkathon

Metcalfe and District Lions Club Annual Walkathon will be staged this year on Saturday, May 3rd with a complete new route. Walk committee, headed by Roy Porteous agreed to the advisability of keeping the walkers off the main highway, and following this line of thought laid out a new 19-mile route.

Billed as a walk for "Community Recreation and Welfare" the starting point will be the spacious parking area at Leo's Livestock Barn near Greely.

From this starting point the marchers will proceed north to the boundary between Osgoode and Gloucester Townships (commonly known as the Town Line). From here they will proceed east as far as Edwards, thence South through Kenmore to the 'Charlie Hill' corner. Then west 2 1/2 miles to the eighth line, where they swing north and head for the Lions Den two miles away and the finishing point.

Five check-points have been established and clearly marked 'Lion' cars will patrol the route at all times. Modern communication systems have also been arranged.

The committee hopes to have all 'walkers' leave the starting point at the same time, (9:00 a.m.) and assisting chairman Roy on this big project are Gerry Mullins, Willard Cummings, Cecil Reaney, Wilton Thompson, Eric Short, Jim Rowan, President Gordon Morrow and Bert Bekkers who is vice-chairman of the committee.

PICTURE

Metcalfe and District Lions Club Walk Committee members drove over the proposed route for this year's 19-mile walk last Friday morning. Satisfied that walking conditons were ideal with a minimum of traffic worries, they returned to the starting point at Leo's Livestock Exchange. Here chairman Roy Porteous along with two of his committee members, Bert Bekkers, left and Jim Rowan, right take another look at the route map. Two young 'walkers' appear to have agreed they'll wait till next year.

Press Staff Photo.

BIRTHS

Following is a list of recent births at the Winchester and District Memorial Hospital:

On Tuesday, April 1, 1969, born to Mr. and Mrs. Harry Greer, Chesterville, Ontario, a son.

On Tuesday, April 1, 1969, born to Mr. and Mrs. Fernand Cayer, R.R. 3, Chesterville, Ontario, a son.

On Tuesday, April 1, 1969, born to Mr. and Mrs. Barrie Pettigrew, Morrisburg, Ontario, a son

On Friday, April 4, 1969, born to Mr. and Mrs. Jacques Bourdon Limoges, Ontario, a son.

On Saturday, April 5, 1969, born to Mr. and Mrs. Vern Wilson, Winchester, Ontario, a son.

On Monday, April 7, 1969, born to Mr. and Mrs. Cornelius Tym, R.R.3, Chesterville, Ontario, a son.

HYNDMAN - Gerald and Linda (nee Coughler) Amherstview, Ontario are pleased to announce the arrival of their son Shawn Gerald on March 31, 1969. First grandson for Mr. and Mrs. Lyal Coughler of Mountain, Ontario and Mrs. Gordon Hayndman, Hallville, Ontario.

Personals . . .

Mr. Bryon Stewart of Morewood and Mr. Dwayne Cinnamon of Winchester left last week for Clinton, Maryland to visit friends

Easter visitors at Kenneth Cinnamon's home were Mr. and Mrs. Allan Cinnamon, Martha Ann, nurse-in-training, and Clarence Robinson; Mr. and Mrs. Stanley Parks, Gordon, Norma and Dona of Marvelville; Mr. and Mrs. James Fawcett; George Cinnamon, Ottawa; Mr. and Mrs. A. B. Cinnamon, newly-weds, also of Ottawa; George Flegg; Bill Stewart; Wallace Cinnamon and son John and Barry Cinnamon.

# of interest to . . . Women

Pretty Spring Wedding In Ottawa

The marriage of Judith Patricia, daughter of Mr. and Mrs. Gerard Charlebois to Dwaine Orville Davidson, son of Mr. and Mrs. Orville Davidson, all of Ottawa, took place on Friday, March 21, 1969 in McLeod Stewarton United Church, Ottawa.

Rev. Matthew Taylor officated at the double ring ceremony. Mrs. Ralph Silver played the wedding music.

Given in marriage by her father the bride was attended by Miss Sue Stratton as bridesmaid Daryl Davidson was best man for his brother and the ushers were Gerald Charlebois, brother of the bride and Larry Earl, cousin of the groom.

For her marriage the bride chose a street length dress of aqua blue shantung silk with matching lace coat. Her shoulder length veil of tulle illusion was held in place by a coronet of seed pearls and rhinestones. She carried a bouquet of white and blue carnations.

The bridesmaid wore a street length dress of yellow chiffon and carried a bouquet of yellow and white mums.

Following a reception at the Eastview Hotel, the couple left for a short honeymoon. For travelling the bride wore a grey wool suit with black accessories. The young couple took up residence in Ottawa.

Guests attended from Ottawa Hull, Winchester and Ingleside.



THIRD IN SERIES

MAIL-A-MENU

Ham and Devilled Egg Casserole
Hot Rolls or French Bread
Vanilla Ice Cream with Rhubarb Sauce

After the Easter feast, a ham and devilled egg casserole provides good eating for any left-over ham. Serve with a relish tray and hot rolls.

For dessert, the Ontario Food Council suggests your favourite ice cream topped with rhubarb sauce. Fresh winter rhubarb becomes a handy sauce when 4 cups of rhubarb pieces are combined with 1/4 cup hot water. Cook until the rhubarb is tender, add 1 cup sugar, (or more to taste), and cool before serving.

Ham and Devilled Egg Casserole
6 eggs (hard cooked)
1/4 cup mayonnaise
1 tsp. prepared mustard
1/2 tsp. salt and pepper to taste
1/4 cup butter
1/4 cup flour
2 cups milk
1 cup grated Cheddar cheese
1 cup diced cooked ham
1 cup cooked peas
1/2 cup buttered bread crumbs

1. Shell hard-cooked eggs, remove yolk, and mix yolks with mayonnaise, mustard and seasonings.
2. Pile yolks back in egg whites, and place in buttered oven dish.
3. Heat together flour, butter and milk to make white sauce.
4. Add ham, cheese and peas.
5. Pour sauce over devilled eggs, sprinkle with buttered bread crumbs.
6. Bake at 375 degrees F for 15 to 20 minutes.

Orange Lodge Holds Memorial Service For Mrs. L. E. Scott

Laura Elizabeth Scott, a highly respected Winchester district resident, died April 1st following a lengthly illness. Mrs. Scott was in her 83rd year.

Born at Fournier, Ontario she was a daughter of the late Chancey Gates and his wife the former Hannah Nicholson. She married James R. Scott at Fournier in 1910. Mr. Scott died some years ago.

Educated at Sanddown Public School, Mrs. Scott was a faithful member of Riceville and Winchester L.O.B.A. Lodges and was a Past Worthy Mistress of Winchester No. 817. A memorial service was conducted at Vice and Craig Ltd. Funeral Home, Winchester, on Wednesday, April 2nd with 19 members present.

Mrs. Scott will be sadly missed by her family: Reuben, Keith, Clarence and Mrs. Morley Erratt (Grace) all of Winchester; Ernest of Morrisburg; George of Belleville; Mrs. Arnold Holmes (Vivan), Inkerman and Carl of Kemptville. She is also survived by 18 grandchildren.

Funeral service at Winchester United Church was conducted by Rev. A. MacDonald at 2:00 p.m. on Good Friday (April 4). Pallbearers were George Barkley, Clifford Wylie, Gordon Simzer, Wm. McRoberts, Allan Cinnamon and John Barrett, all members of Winchester Orange Lodge

Interment took place at Franklin's Corners Cemetery, Riceville, Ontario.

Television Sets And Hospitals

From time to time administrators are confronted with the problem of a patient who argues that no one has the right to prevent him from bringing his own television set into the hospital.

Explaining why he must leave his set at home and rent one in the hospital can be frustrating all round-especially when the sets in the hospital seem to be identical to his.

Some hospitals have reluctantly relented and do allow private sets in the room, providing that the patient signs a form clearing the hospital of any insurance liability.

According to 'Hospital Highlights', published by the Ontario Hospital Association, two hospitals may have solved the problem once and for all.

Kingston General and Brockville General have installed miniature sets, complete with earphones throughout the hospital.

Besides eliminating noise, the sets do away with the clutter of wires, and cables, meet the hospital's safety standards, and take up hardly any space. The 12-volt set can easily be clipped to the bed frame and plugged into a wall socket.

Rental fee on the small set - a 5-inch screen which, when seen from a distance of one foot, is said to be like a 40-inch set from eight feet - is $1.15 a day or $7 a week.

POST MARKS

The "pony express" system of mail delivery was first set up in England in the year 1482 to convey military instructions to soldiers fighting with Scotland.

BACKACHE AND FLABBY MUSCLES

by J. A. Laquerre Doctor of Chiropractic

Everyone knows that a strain or sprain of the spinal column causes back pain. In these cases the structure of the spine has been altered due to a fall, a misstep, getting into or out of the car the wrong way, lifting the wrong way, an automobile accident, or anything of an "accidental" nature.

But more often than not, the patient complains of backache where nothing traumatic or accidental has happened. In such a case it may be that weak, flabby under-exercised muscles may be causing a subluxation in the spinal column.



Since the body is supposed to be bilaterally symmetrical . . . equally balanced on both sides . . . if one side is significantly stronger or weaker than the other, muscles of the back may tug at a segment of the spine and produce a misalignment of that column. Diseases caused by under-exercised muscles called HYPOKINETIC DISEASES. Hypokinetic disease comes from the Greek and means all the sicknesses caused by insufficient motion (exercise).

Poor posture due to weak or untrained muscles puts an enormous load on the spinal column and contributes to back pain and poor health. In order to relieve back pain caused by poor posture, you must find out what is wrong with your posture. Only your Doctor of Chiropractic is sufficiently qualified to advise you because he knows that each individual has an inherent structural balance which must be maintained. Being a specialist of the spine and nerves, he can help you find and maintain the correct posture for you.

Send your questions to:
Alta Vista Chiropractic Center
1209 Evans Blvd.,
Ottawa 8, Ontario
or Phone 731-5775

SYMPATHY FLOWERS
SAY IT BETTER THAN WORDS
MURIEL'S FLOWERS
PHONE 774-2201
WINCHESTER

Art and Amy DAYKIN
PHOTOGRAPHY
- Family Groups
- Weddings
- Children
- Adults

OSGOODE - ONTARIO
Phone Osgoode 826-2567

H. WINSTON ALGATE
OPTOMETRIST
Office will be open in Chesterville at P. J. Gilroy's Jewellery, April 17 and May 1st.
For Appointment Call 448-2355
"To Avoid Confusion" Make Appointments Well In Advance

FLAVOR-CRISP CHICKEN
DINING ROOM AVAILABLE FOR YOUR
Banquets — Meetings — Parties
"Phone 774-2417 For Reservations"
TAKE OUT ORDERS A SPECIALTY
COUNTRY KITCHEN RESTAURANT
Winchester, Ontario

EXPERIENCE Spring
At The Jo-Anne
Sweaters ALL KINDS
Hats
Co-Ordinates
SKIRT & SHELL &
SHORT SLEEVE PULLOVERS
LONG SLEEVE CARDIGANS
Spring Coats
RAINWEAR AND CLOTH
jo-anne shoppe
"SATISFACTION"
774-2003 Winchester

Opening
Saturday April 12
MURRAY'S BARBER SHOP
TO BE LOCATED IN THE FORMER HYLO EGG BUILDING ON MAIN STREET WEST, WINCHESTER.
OPENING DAY SPECIAL:
ADULT HAIRCUTS $1.00 CHILDREN 75¢
OPEN 8:30 A.M. TO 6 P.M. DAILY EXCEPT WEDNESDAYS (OPEN 8:30 A.M. TO 12 NOON). OPEN TUESDAY, THURSDAY AND FRIDAY NIGHTS UNTIL 9 P.M.
MURRAY SUMMERS PROP.

FOLLOW THE CROWD TO IGA's MONEY SAVING
REBELLION IGA PRICES
PLUS FREE GOLD BOND STAMPS!
4-5 LBS. PER PACK FRESH HAMBURG 53¢ lb.
GROUND 4-5 LBS. PER PACK SHOULDER BEEF 83¢ lb.
LINK 3-4 LBS. PER PACK BEEF SAUSAGE 49¢ lb.
LEAN 3-4 LBS. PER PACK BRAISING RIBS 49¢ lb.
TOP VALU OR MAPLE LEAF BOLOGNA BY THE PIECE 38¢ lb.
STEAKS
CHOICE TENDER Rib Steaks lb. 99¢
CHOICE ROUND BONE Shoulder Steaks lb. 79¢
PRIME RIB ROAST
RED BRAND REG. CUT 3rd - 7th RIB 79¢ lb.
TOP VALU FRUIT DRINKS ALL FLAVOURS 4 48 OZ. TINS $1
LISTERINE MOUTHWASH 2 7 OZ. BOTTLES 88¢
MAPLE LEAF SKINLESS WIENERS 1 LB. VAC PAC 43¢
TOP VALU PURE — 1-lb. Pkg. SHORTENING 19c
HUNT'S CHOICE — 14-Oz. Tins PEACH HALVES 3 - 89c
KELLOGG'S — 13-Oz. Pkgs. RICE KRISPIES 2 - 89c
VANCAMP — 14-Oz. Tins BEANS with PORK 5 - $1
PILLSBURY — All Flavours, 18-Oz. Pkgs. CAKE MIX 3 - $1
FIVE ROSES FLOUR, 5-lb. bag 55c
KADANA — 20 Free — Pkg. of 120 TEA BAGS 69c
GOLD SEAL — Half-Lb. Tin SOCKEYE SALMON 59c
FROM SUNNY ISRAEL
Jaffa Oranges
LARGE SIZE 100's 59¢ DOZ.
FLORIDA — Large Size 100's JUICE ORANGES doz. 59c
B.C. EXTRA FANCY RED — Size 125's DELICIOUS APPLES 6 - 49c
FRESH U.S. NO. 1 GREEN CABBAGE lb. 11c
FRESH U.S. NO. 1 GREEN BROCCOLI each 29c
EXCLUSIVELY AT WINCHESTER IGA
Len Steck

Mrs. Robert Campbell Re-Elected President At Russell WI Annual

Mrs. Robert Campbell was re-elected President at the Annual Meeting of Russell W.I. last week. The meeting was held at the home of Mrs. George McCaffrey, (Sr.).

Two life members, Mrs. G. Warner and Mrs. W. Shepherd, as well as, Mrs. D. Carson, Mrs. H. Cherry, Mrs. H. McKeown, Mrs. E. Presley and Mrs. L. A. McEwen were honoured with beautiful corsages.

Other officers elected were: First Vice-President, Mrs. R. Bols; Secretary-Treasurer, Mrs R. Gamble; District Delegate, Mrs. S. Rombough; Alternate Delegate, Mrs. J. Achtereekte; Conveners, Mrs. J. Achtereekte, Mrs Bols, Mrs. Walsh, Mrs. Gow; Remembrance Secretary, Mrs. R. Phair; Music, Mrs. J. Twiname; Auditors, Mrs. G. McCaffrey, Mrs. W. Simpkins; Tweedsmuir History Curator, Mrs. H. McKeown; Resolutions, Mrs. L. A. McEwen.

All conveners reported their year's activities indicating a very successful term. Mrs. R. Campbell was chosen to represent the branch at the Guelph Conference.

Lunch was served by the hostess and a social hour was enjoyed.

Vernon Ladies Aid Meeting

The Ladies Aid meeting followed the Vernon W.M.S. meeting at the home of Mrs. Stewart Fisher. The president, Mrs. Ray Longstreet opened the meeting reading "Easter Dawn".

Some future projects were discussed and the treasurer's report was received. The meeting closed with the Mizpah Benedication. Mrs. Ray Longstreet and Mrs. Stewart Fisher served a delicious lunch. The next meeting will be held at the home of Mrs. Charles Wallace, May 1st.



Turning First Sod

Howard Gillies, Assistant Regional Director of Education found the task of digging out the first sod for Russell's new school a rather tough assignment. The frozen ground, however, yielded to the golden shovel in the educator's hands and the large crowd applauded his efforts. Construction will get under way immediately on the new building which should be ready when school opens in September.

Press Staff Photo.

Vernon

Club 31 held their monthly dance on Saturday, March 22 with a large attendance. Don Arbuthnot and his orchestra provided the music. Refreshments were served and the next dance was announced for Saturday, April 12th.

Congratulations to Mr. and Mrs Bert Velthuis on their new daughter born last week in the Winchester hospital. Congratulations are also extended to Mr. and Mrs. Fred Coons formerly of Vernon (nee Shirley Acres) on the birth of a daughter on Sunday, March 9th.

Mr. and Mrs. Lorne Wyatt and Mr. Chas. Acres had supper Sunday night in Kenmore with Mr. and Mrs. Carson Hill and Laurie.

Mr. and Mrs. Bruce Acres and family spent Sunday in Merivale with Mr. and Mrs. Charles Hopper.

Mr. and Mrs. Freeman Acres and children had supper with Mrs. Acres' parents Mr. and Mrs Thos. McDonald on Sunday.

Mr. and Mrs. Donald Mattice and family had dinner Sunday in Morewood with Mrs. Mattice's parents Mr. and Mrs. Irvin.

Do It the Easy Way
Use The Press Classifieds

Vernon Anglican Guild Meets

The ladies of the Anglican Guild held their March meeting at the home of Mrs. Richard Alton on Thursday evening. Mrs. Alton had the devotional period. Reading selections from Patience Strong's Happy Hours. During the new business it was decided a vaccum cleaner was needed for the church and prices were to be decided on for next meeting. Mrs. Bruce Acres and Mrs. Donald McDonald reported on the "Showcase" which they attended in Ottawa. The meeting was adjourned with the April meeting to be held at the home of Mrs. Lorne Wyatt. Mrs. Alton served refreshments and a social time was enjoyed.

MONTREAL-OTTAWA SYNODICAL

Annual Slated For Vernon

The Annual Meeting of Montreal and Ottawa Synodical will take place this year at Vernon, and the meeting will be in the Presbyterian Church which house the oldest congregation in Osgoode Township.

Dates for the meeting which will be open to the public are Tuesday, April 15th and Wednesday, April 16th. The session will open on Tuesday at 1:30 p.m. and on the same evening at 7:00 Miss Mary Whale will be the special guest speaker.

The meeting will resume on Wednesday morning at 9:30 a.m. and the final session is scheduled for 1:30 p.m. All are welcome and a large turn-out is anticipated

Mrs. Stewart Fisher Hosts Vernon Missionary Society

The April meeting of the Vernon W.M.S. was held at the home of Mrs. Stewart Fisher on April 3rd. Twenty ladies answered the roll call.

The President, Mrs. W.D. Dow opened the meeting with a reading "Lovely Are the Lily Blooms" and the hymn "When I Survey the Wondrous Cross" was sung.

"Easter is Eternal" was read by Mrs. Leonard Cameron who was in charge of devotions. She also read St. Matthew 28 and closed with prayer.

The program was taken by Mrs. Richard Petty, who read, "Stranger at Easter". Mrs. Ian Crerar assisted, reading a poem "Little Crosses".

A Life Membership was presented to Mrs. Ian Crerar by Mrs. W.D. Dow. The business of the meeting was taken up with plans for the annual Synodical meeting to be held in the Vernon Presbyterian Church, April 15th and 16th. The meeting closed with the hymn "In the Cross" and prayer.

Dr. K.C. Greer Dies In Brockville

Dr. Kenneth C. Greer, Brockville, died suddenly at Kingston on Tuesday, March 25, 1969. He was in his 52nd year.

Dr. Greer was a son of the late Dr. V. K. and Mrs. Greer, former Winchester residents. Besides his wife he is survived by one son and one daughter. Also one sister, Mrs. M. Laird, Toronto.

Funeral was from Johnston Funeral Home, King Street, Brockville Thursday, March 27th with burial at Mt. Pleasant Cemetery, Toronto.

NDDHS STAFF NEWS

H.W. Manchester's team comprised of Miss B. Pavelick and Mr. and Mrs. B. Robinson won the prize in the Staff Curling Bonspiel at the Winchester rink on Saturday.

Eight teams completed during the afternoon with play-offs at night. The consolation prize was awarded to Mr. and Mrs. T. MacLean and Mr. and Mrs. P. Groves.

A pot-luck supper was served at 6:30 o'clock. Dancing was enjoyed after the play-offs.

The event was organized by the staff social committee: G. Maharaj, Mrs. M. Fetterly, Miss C. Cornwall and J. Steele.

On Saturday night several teachers attended the S.D. and G. District Drama Festival in General Vanier H.S., Cornwall. A cast of five students from N.D.D.H.S. presented a one act play "The Sandbox". The play which was very well received by the large audience was directed by L. Trillo, assisted by Mrs. M. Hobbs.

New Public School To Serve Russell Ready September 1

Despite inclement weather a large crowd watched the turning of the first sod for the new Russell Public School last Saturday morning.

The new complex will replace the old brick structuke that has served the educational needs of the area since 1907. The 6-room brick 3-storey building for many years was both a public and high school for students living in the west end of the township. With the opening of North Dundas District High School, the secondary education needs were absorbed by the larger system and the Russell school became only a public school.

Assistant Regional Director of Education, Howard Gillies, experienced some difficulty dislodging the frozen turf and added a touch of humour by his remark that he had expected some able-bodied man would have the sod already cut loose.

Contractor Paul D'Aoust supplied the 'gold' shovel for the ceremonies and architects Henry Ala-Kantti, Joe Liff and Steve Stefaniszyn were present to meet the taxpayers.

Don Hay, member of the County Board of Education was chairman for the occasion and introduced Reeve Ernie Burton who expressed the view that the modern school was long overdue. Mr. Hay also introduced members of the now defunct local board including Alex Little, Don Arbuthnot, Cleland Hamilton, Keith Boyd, Ray Robinson and the former board chairman Dan Graham. Also former Secretary-Treasurer, Mrs. Nona Cherry

Many other dignitaries were present for the impressive ceremony and all enjoyed coffee and doughnuts in the school.

When the school term is completed the old building will be demolished but present plans indicate a grand reunion will be staged before the structure with all its memories falls victim to the demolition axe.

E.G. Armstrong Dies Following Brief Illness

Ellis Gordon Armstrong, Crysler retired farmer, died April 2nd following a brief illness. He was in his 80th year.

Born at Rockland, he was a son of the late Reuben Anson Armstrong and his wife the former Mary Jane Lachance. Mr. Armstrong is survived by five brothers and one sister; James, John, Charles, Albert, Elmer and Mary (Mrs. Nicholson).

Funeral service was at Winchester conducted by Rev. William Bryant, April 5th at 1:30 p.m.

Pall bearers were Charlie Nicholson, Reuben Armstrong, James Armstrong, Sidney Armstrong and Frank Theissen.

Interment was at Hammond.

Little Theatre To Present Ballet Concert

MORRISBURG---Friday and Saturday, April 18-19 will see Morrisburg Little Theatre organization present a ballet concert featuring a condensed version of Snow White, written by local talent and will feature from the ballet "Gisele".

30 members will be appearing in the "Snow White" production which will have a novel treatment and a surprise ending.

Rehearsals costume and stage design have been the order of the day for the past several weeks and the group is prepared to present a talented and professional performance.

IT'S IN THE BAG!
ANOTHER FIRST FOR WINCREST
We Now Have Available
The Latest In Milk Containers
"MILK IN A BAG"
Try One To-day And Enjoy Milk At It's Very Best.
AVAILABLE IN 3 QUART SIZE. CONTAINS INDIVIDUAL QUART PACKAGES TO FIT IN PITCHERS AVAILABLE FROM US.
FOR SALE AT DIXON'S RED & WHITE, SUTTON'S MILK BAR, STRADER'S STORE OR DELIVERED TO YOUR HOME. ON ORDER. ON DELIVERY DAYS.
"A Fine Product For Every Household"
WINCREST DAIRY
Your Dairy Number 774-3630
BASIL DAWLEY AND SONS — WINCHESTER, ONTARIO

the store for Brides
Voque
502 Montreal Road
Cornwall

Planning That Big Step?
DIAMONDS
FULL SELECTION
TO CHOOSE FROM AT
HOLMES JEWELLERS
PH. 774-3313 WINCHESTER

SMITH'S
Photo Studio
• PORTRAITS
• GROUPS
• WEDDINGS
• COMMERCIALS
We specialize in . . . Children's Photographs
62 Kyle Drive - Ph. 543-2873
Morrisburg

ALL CANADIAN
HOME HARDWARE
1000 Store Buying Power Saves You Money
VALUE - SERVICE - DEPENDABILITY
19" 3 H.P. 67.97 4 CYCLE BRIGGS AND STRATTON
1¼ H.P. MOTOR
ELECTRIC 18" CUT 56.88
22" 4 CYCLE 72.77
18" 2 CYCLE 49.77
6 MODELS IN RIDERS
from 179.77 UP
24" CUT TO 30"
SEE OUR TRACTORS
7 H.P. RECOIL START 419.95
7 H.P. ELECTRIC START 539.95
12 H.P. ELECTRIC START 969.90
TILLERS
3 H.P. 122.27
3½ H.P. 139.77
4 H.P. 159.77
5 H.P. 179.77
GEGGIE'S HARDWARE
PH. 774-2700 WINCHESTER

Wedding
INVITATIONS
ANNOUNCEMENTS
INFORMALS
ACCESSORIES
Let us assist you with your plans for that all important wedding day.
Your choice of various paper stocks, type styles and sizes.
ask for . . .
Forever Yours by InterNATIONAL
Select your wedding invitations, announcements and accessories with complete confidence as to quality and correctness of form.
COME IN AND ASK FOR YOUR FREE BRIDAL GIFT REGISTER
WINCHESTER PRESS
774-2524 774-2525

ATTENTION Farmers
HERE IS YOUR NEW
JUTRAS DEALER
IN THIS AREA
BILL WAMMES
R.R.#2, OSGOODE, ONTARIO.
PHONE 826-2394
2 Miles From Highway 31 On Dalmeny Road
featuring
* BARN CLEANERS * STACKERS
* WATER BOWLS
* ALL BARN EQUIPMENT
* SALES & SERVICE

Baptist Womens Circle Meets

The afternoon group of the Baptist Womens' Circle met at the home of Mrs. Harry Anderson on Wednesday, April 2nd.

The president opened the meeting with an Easter poem followed by the hymn "All ye that pass by".

Miss Elizabeth Stuart took her devotional from the Corinthians also gave some of the highlights from the meeting in Cornwall Baptist Church where Mr. Lopez spoke.

April is the month forthe election of officers. They were all returned for another year. Prayer period followed and the minutes were read and approved. The roll call was answered by twelve members each giving an Easter poem or a verse of the Scripture.

Miss Jessie Campbell gave the topic from the Study Book on Pagan Superstitions. Through the work of missionaries many of these old ideas have been done away with she said, due to the Christian Evangelist Surato Pani of India. Many have left their pagan religion and have become Christians.

Miss Robertson closed the meeting with prayer.

Lunch was served by the committee in charge.



PORK

We are fortunate to obtain a large amount of Pure Bred Pork from the Agricultural School in Kemptville. These have been fed the best of the land and are very lean. We will sell them at

40c Lb. Dressed Weight

Cut, wrapped and frozen

5c Extra

Bacon smoked if preferred at no extra cost.

ASK US ABOUT OUR 50-LB. PORK DEAL AT $29.50

No waiting. Cut while you wait if preferred.

BLOM MEATS

Phone 989-2093 - MOUNTAIN

CLASSIFIED ADS GET RESULTS * CLASSIFIED ADS GET RESULTS

• SWAP • HIRE • BUY • SELL • RENT • SWAP • HIRE • BUY • SELL • RENT • SWAP • HIRE • BUY • SELL • RENT • SWAP • HIRE • BUY • SELL • RENT •

CARDS OF THANKS

CARD OF THANKS—I wish to thank all my friends and relatives for cards, flowers, treats and visits while I was a patient in Winchester Memorial Hospital. Special thanks to Dr. Howard Justus and the nursing staff on the first floor.—Willis Riddell. 49c

CARD OF THANKS—I would like to express my sincere thanks to all who remembered me with cards and visits while I was in the Civic Hospital and since coming home. A special thanks to Rev. Keeler, Drs. Berry, Rodger and Patrick, and the nursing staff, and also to those who took such good care of my "better half" while I was absent. These kindnesses will not soon be forgotten.—Harrison McDiarmid. 49c

CARD OF THANKS—While I was ill in hospital, the cards and visits from friends, and the many acts of kindness of Dr. D. Justus Dr. W. Byers, the nursing staff on first floor of Memorial Hospital, Winchester, as well as Rev. A. Keeler, will be held in grateful remembrance.—Mrs. Howard Porteous. 49p

CARD OF THANKS—We wish to thank our friends, neighbours and relatives for the many acts of kindness shown to us during the illness and death of our dear friend Mrs. Lota Mae Hutt.—Mr. and Mrs. Hector Belanger. 49p

"WALK"

continued from Page 1

ers, who will be soliciting your kind assistance.

The event has been scheduled for Saturday, April 26th with the first group of walkers leaving the starting point at 8:00 a.m. and it is expected there will be a continuous line until the last one gets underway at about ten.

Six check points have been established along the way and the last tired marcher is expected to reach the finish line about 7:00 p.m.

Cars marked "Winchester Lions Club" will patrol the route to offer assistance if required or to pick up those who "tire" along the way.

"Walk carefully" - or "sponsor generously" it is for the good of our community.

CARDS OF THANKS

CARD OF THANKS—We shall never forget the many kindnesses of so many friends, our neighbours and our relatives during our recent bereavement of a beloved husband, father and grandfather, Mr. Alex Mellon. The beautiful floral tributes, in memoriam donations and the help of our neighbours and friends have brought us so much comfort during these sad days. To Dr. H. Justus and all the nurses and staff on the second floor, the Armstrong Funeral Home, and to Rev. and Mrs. J. Stewart and to everyone "our sincere thanks."—Mrs. Alex Mellon and family. 49p

IN MEMORIAMS

STOBO—In loving memory of a dear father, Thomas Stobo, who passed away April 14, 1968.

We stood quietly by your bedside,
We knew you were going away,
So little we could do to help you,
We could only wait and pray.
So much you gave to others,
As you travelled along life's road,
God saw you growing weary
So he lifted your heavy load.
He talked, as he walked beside you,
As you reached the last mile of the way,
Then the Eastern gate swung open,
He whispered, you're home to stay.
One by one, we'll answer the roll call,
We'll meet mother and you, and then,
We'll see you smile and you'll whisper,
It's picnic time again.

—Daughters Irene, Marguerite, Jean and Madeline. 49p

TAYLOR—In loving memory of a dear husband and father, James Abbott Taylor, who passed away April 14th, 1965.

If memories bring us closer
We are never far apart,
God has you in His keeping
We have you in our hearts.

49p —Wife and family



CARDS OF THANKS

CARD OF THANKS—A big "Thank You" to our family for the surprise supper and very enjoyable evening to celebrate our 40TH Anniversary at the broom ball banquet. Also to our relatives and friends for the many cards and messages of congratulations. — Mervin and Grace Quinn. 49p

CARD OF THANKS—I would like to take this opportunity to thank my brothers, nephews, neices, friends and relatives for the lovely birthday party they gave me at the Country Kitchen on March 31st, and for the lovely table lamp and many other gifts and cards I received. I also want to say thanks to my neighbours for the nicely arranged party in the afternoon. Everything was very much appreciated—Mrs. Alex Summers 49p

CARD OF THANKS—I would like to thank my neighbours, friends and relatives who visited me, and for the cards, treats and flowers I received while at the Memorial Hospital. My sincere thanks to Dr. Rosenquist and nurses and staff on the second floor. I also want to thank Mrs. Arnold Holmes and Mrs. Wendell Fisher who took me to the hospital, and the men who looked after my cattle at the sale barn; and Keith Barkley for bringing me home. I shall always remember your kindnesses to me. — Matt Moore. 49p

CARD OF THANKS—I wish to extend a sincere thank you to my family, friends, relatives and others who remembered me with cards, letters, visits and flowers during my long stay in hospital. Their kindness is very much appreciated. Special thanks to Dr. Byers and Dr. Barton and the staff of the second floor and chronic wing for their wonderful care. My sincere thanks to Rev. A. J. MacDonald and Rev. Churchill for their many visits and prayers. Thank you.—Mrs. Harold Levere. 49p

CARD OF THANKS—I would like to express my sincere thanks to all who remembered me with cards, visits, flowers and treats while I was a patient in the Civic Hospital.—Dalton Timmins. 49p

CARD OF THANKS—The N.D. D.H.S. Nor-Dun-Star and Society helpers would like to thank all those who patronized their Bake Sale in aid of Chan-Hon-Po, on April 3rd. and all who donated food or helped in any way to make it such a success. 49c

CARDS OF THANKS

CARD OF THANKS—The family of the late Elizabeth Scott wish to express their sincere thanks and appreciation for the many acts of kindness, messages of sympathy, beautiful floral offerings and memorial donations received from our friends, relatives and neighbours in our recent sad bereavement in the loss of our mother and grandmother. We especially wish to thank Vice and Craig Ltd. Rev. MacDonald and Dr. Wm. Byers, and a special "thank you" to the second floor nursing staff of the Winchester Memorial Hospital. 49p

CARD OF THANKS — During my illness at home and in Winchester District Memorial Hospital I was filled with grateful thoughts for the great help and acts of kindness of my neighbours, and to my friends and relatives for their cards, letters, visits, gifts, flowers, phone calls and for their prayers. The uplifting encouragement I received from Rev. LeRoy and visiting clergy will be held in grateful remembrance; the care from Dr. H. Justus and Dr. D. Justus as well as the nursing staff on first floor of Winchester District Memorial Hospital will always be remembered.—Ray Irven. 49p

CARD OF THANKS—To my friends and neighbours for their cheerful cards and thoughtful gifts, to Dr. Rosenquist and the nursing staff on first floor of Memorial Hospital, Winchester, I wish to say most sincerely "Thank You".—Mrs Lyall Levere. 49c

TO RENT

APARTMENTS TO RENT—In Winchester, at "Finlay Hall', bachelor, one bedroom and two bedroom. Apply to Geo. E. Elliott, Winchester Ontario. Tel. 774-2614 (days) or 774-2335 (evenings). 25tfc.

APARTMENT TO RENT — Bachelor apartment, kitchen, bed sitting room, 3-piece bathroom; heat and electricity supplied. Call 774-2600. 45tfc

ROOM AND BOARD — Available, Centre Winchester; TV and living room privileges; laundry. May 1st or June. Call 774-3001. 48-49c

FOR RENT — Three Bedroom house with oil furnace, 4 miles from Finch and 6 miles from Chesterville; close to Highway 43. Reasonable rent. Apply to Ross Smith, Berwick. Phone 984-2465. 48-49c

HOUSE TO RENT—Three bedroom country home, modern facilities, located three miles from Winchester. Please apply in writing to Box A-9840, The Winchester Press Limited. 49-50c

FOR RENT—Excellent dry storage space for snowmobiles. Apply to K. D. Carlyle, Phone 774-3271. 49-50p

WHY PAY MORE? FOR A HEARING AID $99.50

Will buy you one of the best Behind-the-ear models on the market.

HEARING AID BATTERIES AT WHOLESALE PRICES

$2.00 a pack any number, 401's $1.00. Write or phone 774-2606 for an appointment.

SUMMERS' HEARING AID CENTRE WINCHESTER, ONTARIO

Auction Sale

MACHINERY AND FEED

At the Farm, Lot 3, Concession 8, Township of Winchesster, Three-quarter Mile North of Winchester, in the Annable Settlement, on

MONDAY, APRIL 14th, 1969

Commencing at 1:00 p.m. sharp

1 Nuffield 10-42 Tractor, diesel, with Front End Loader—900 hours; power steering, and 3-Furrow Plow, ploughed about 60 acres—new 1968; 1 Case VAC Tractor, with 2-Furrow Plow; 1 Case Manure Spreader, on rubber, 115 bus.; 1 M. H. 13-Disc Drill; I.H.C. 14 Double Discs; Set of Drag Harrows; George White 21-Tooth Tractor Cultivator; M. H. No. 10 Hay Baler, like new; 1 Bale Elevator; 1 McCormick Side Rake, on rubber; 1 Bale Stooker; 1 Bale Buncher; 1 John Deere Wagon with rack; 1 Case 7-ft. Mower; 1 International Half-Ton Pick-Up; Set of Sleighs.

2 Electric Fencers; 1 Water Tank; 8-Can Spray Cooler; 3 Surge Units, with Pump; 18 Eight-Gal. Milk Cans;; Set of Stewart Cow Clippers; 1 Tattoo Outfit; and many other articles.

2500 Bales of Hay; 600 Bales of Straw; Quantity of Ensilage.

TERMS — CASH

Terms on Nuffield Tractor—Half Cash, balance 4 months' credit if desired with interest at 7% per annum.

WM. McROBERTS & SONS, Proprietors

MAHLON ZERON, Auct. 49c

Auction Sale

MACHINERY, HOUSEHOLD EFFECTS AND ANTIQUES

Having sold my farm, I will sell by Public Auction at Lot 4, Concession 2, Township of South Gower, half mile East of Heckston, on

SATURDAY, APRIL 12th, 1969

Commencing at 1:00 p.m.

Machinery

Farmall A Tractor; Ford Tractor 5000 Selecto-Speed with 4-Furrow Plow, new April 1967; Allis Chalmers All Crop 72 Combine; Hydraulic Discs, 10-foot, John Deere, on wheels; New Side Rake; Sprayer, 100-gallon; Fibre Glass Tank with Piston Pump and Jet Agitator; Cultivator; I.H. 7-Ft. Mower; Graham Plow; Manure Sleigh; 500 Bales of Hay; 200 Bales of Straw; 125 bushels of Barley.

Household Effects

Chesterfield and 2 Chairs; Piano; Refrigerator; Electric Washing Machine; Ice Box; Eight-Day Clock; Wheel Chair; Space Heater; Kitchen Stove; 15 Wooden Chairs; Rocking Chairs; Wooden Bed with Springs and Mattress; Dresser and Stand; Quantity of Dishes; 2 Tables; Studio Couch.

Antiques

Hand Painted Oil Lamp; Stand and Table; Water Set; 2 Cupboards; Quantity of Picture Frames; 2 Mirrors; Gramaphone and Records; Mohair Settee and Chairs; Old Churn; Wooden Washing Machine; Wooden Baby Cradle.

Tools, Forks, Shovels, and many other articles too numerous to mention.

TERMS — CASH

except Ford Tractor, Sprayer, Discs and Combine which will be one-third Cash, balance in 60 days with approved joint note, or 3% discount paid in full.

C. D. PRICE, Prop.

KEN. THOMPSON, Auct.
Phone 258-2152. 48-49c

Auction Sale

FARM STOCK & MACHINERY

on Lot 7, Con. 7, Township of Mountain, 1 mile South-East of Hallville, on

FRIDAY, APRIL 18th, 1969

Commencing at 1:00 p.m.

15 Grade Holstein Cows, mostly fresh, three are springing; 3 Spring Calves.

International 250 Diesel Tractor, with Loader, in working condition; International 45 Hay Baler, works good; 7-Ft. 3-Point Hitch Tractor Mower; M. H. Side Rake, on rubber (4 bar); Case Manure Spreader, PTO, on rubber; Fertilizer Spreader, on rubber, nearly new; George White Snow Blower; George White Farm Wagon, new, with rack, 5-ton; Cockshutt Grain Binder; Set of Discs; Set of Chain Harrows; 1 Cultivator; Drag Harrows; 28-Ft. Hay Elevator with motor; International 13-Disc Grain Drill, fertilizer and grass seed attachment, operates good.

8-Can De Laval Milk Cooler, spray type; 2 Surge Milker Unit, good condition; 8 Eight-Gal. Milk Cans; Steel Water Tank; Roll New Page Wire; all Small Tools and Equipment.

TERMS — CASH

R. DANIS, Prop.
R. R. 2, Mountain

MAHLON ZERON, Auct. 49c

Auction Sale

FARM DISPERSAL AUCTION

Thursday, May 1, 1969, commencing 12 o'clock noon

at the farm of

STUART ARMSTRONG

R.R. 2, Lachute, Que.

on Highway 31, between Lachute and St. Andrews East.

50 — quality Holsteins — 50
35 purebred

30 Cows on D.H.A.S. test, 10 freshening during April and May; 8 bred heifers, 10 open heifers and calves. Younger cows and heifers are daughters of Eastern Breeders' sires producing over 10,000 lb. in first lactation. This is your chance to buy daughters of Seiling Rockman, Lassie Leader, Harden Farms Duke Eden, Rockdale President and other proven

Cattle will be sold inside at three o'clock.

Farm Machinery —

504 Farmall gasoline tractor (1,200 hours) with power steering, wide front axle, heavy duty front-end loader with two-way hydraulic bucket, sand bucket and snow bucket, full hydraulic equipment, four quick couplings; three-point hitch, draught control; live power take-off; torque amplifier; rear tires 13.6 x 38 (loaded).

410 Case gasoline tractor with three-point hitch; two extra hydraulic couplers; dual range transmission; rear tires 13 x 24 (loaded). 816 I.H. 7 ft. mower conditioner - windrower; full hydraulic controls (used two seasons). No. 45 I.H. hay baler with power take-off. 45 ft. Malco bale conveyor, tube frame construction. 40 ft. I.H. bale elevator on rubber tires; can be used for conveying bales, grain, corn silage, etc. No. 15 I.H. side-delivery rake, rubber tires, ground driven, fits any tractor.

2 Rubber-tired farm wagons flat rack 7½' x 16' and 8' x 16'.

Myers sprayer with 21 ft. boom; 80 gal. fibre glass tank; 12 gal. per minute double piston pump; pto drive and 3-point hitch mountings. I.H. tractor grain drill seeder, 15 drills, with oat, hay seed and fertilizer compartments. I.H. 9 ft. cultivator on rubber tires, power lift. I.H. tractor manure spreader; litter carrier; track and track hangers with 2-way switch.

Cockshutt grain grinder; 75 ft. Goodyear 6 in. belt; 2 one-horse power motors; 2 fractional motors.

Stainless steel Jamesway ice-bank bulk, milk cooler, 50 can capacity; Brumner unit (remote). 3 unit Surge milker; De Laval vacuum pump; hot water tank and space heater on propane gas.

Many other articles too numerous to mention.

NOTE: All equipment is in very good condition.

Terms: Cash.

Stuart Armstrong, prop.
George MacKenzie, auctioneer

Auction Sale

"FAIRCREST" COMPLETE DISPERSAL - REGISTERED HOLSTEIN CATTLE

Owned by Estate of W. Stanley Gibson, RR 2, Winchester

At Holmes Sales Arena Winchester, Ontario

SATURDAY, APRIL 12, 1969

commencing at 1:00 p.m.

50 Head of Registered and Vaccinated Cattle, Unit bred and classified—13 Good Plus, 10 Good, 23 milking ages, 11 bred heifers, 13 open heifers. Daughters by these plus proven A.I. sires sell: 10 by Lassie Leader (VG-Extra), 8 by Kayen Farm Anthony (Ex-ST), 5 by Seiling Rockman (Ex-Extra), 4 Rockdale President (VG-ST), 1 each by Brow view Pabst Fifty-Five (Ex-St) and Banella Stylemaster (VG-ST).

Service Sires include: 15 bred to Seiling Rockman (Ex-Extra); 10 bred to Lassie Leader (VG-Extra); 5 bred to Seiling Petro (Ex-St). This herd is in excellent condition and worthy of your support.

MAHLON ZERON, Auct.

Irwin Holmes, Sales Manager

Tom May, on Pedigrees

* * *

MACHINERY, FEED, ETC.

At the farm, one mile north and east of Winchester, on

SATURDAY, APRIL 19, 1969

commencing at 1:00 p.m.

MF 35 Tractor with front end loader; MF Drill, new, 15 drills, used 1 year; Massey Harris 333 Tractor; MH 110 bushel Spreader on rubber, PTO; MH 30 plate Double Discs; 2 sets of Harrows; MF No. 10 Hay Baler; Hay Stooker; PTO Snow Blower; Circular Saw; Hydraulic Scraper for tractor; MF 3-Furrow Pickup Plough; MF Mower, 3 point hitch; 2-Furrow Tractor Trailer Plough; Side Delivery Rake; 24-ft. Mayrath Auger; 28-ft. Bale Elevator Mayrath; MH 3-ton Wagon and Rack, on rubber; MH Spring Tooth Cultivator, tractor lift; All Steel Threshing Mill, on rubber; PTO Post Hole Auger tractor driven; Weed Sprayer 28-ft. boom, new; MH Grain Grinder with half h.p. motor.

Half h.p. Motor, new; Milk Sleigh; Cutter; Good 80-foot Drive Belt; International Corn Binder, like new; 50-foot 7" Drive Belt; Steel Wagon, box; Case Corn Blower, complete with pipes; Electric Brooder; Grain Binder; Stewart Clippers with brush; Log Chain; Set of Pipe Dies; Land Roller; Well Sump Pump; Universal Milker, Aluminum Pail, double; 2 Riteway Milkers, Stainless Steel Pail, double; Milk Cans and Pails; Number of Cement Silo Blocks;

700 lbs. Cleaned and Treated Seed Grain; Small Quantity Seed Corn; Feed Cart; 1/6 h.p. Electric Motor, newly rewired; 1956 International 1/2 ton Pickup Truck; Quantity of Baled Hay and Straw; Some Grain; Some Household Furniture.

Terms of Sale: CASH

Estate Of Stanley Gibson Proprietors

Mahlon Zeron, Auctioneer

48-49c

ZENITH®

The Quality Goes In Before The Name Goes On

Colour And Black & White TELEVISION

Stereo And Monaural PHONOS

Stereo Tape CARTRIDGE PLAYERS

Am - Fm - Transworld RADIOS

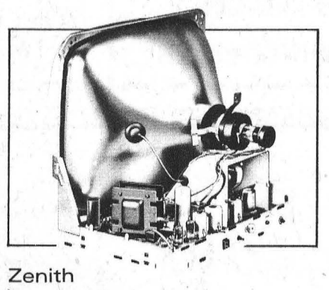

Zenith handcrafted chassis

LONGER TV LIFE . . .
GREATER OPERATING DEPENDABILITY . . .
FEWER SERVICE PROBLEMS

ZENITH® PRESENTS A FASCINATING CONCEPT IN STEREO SOUND

REVOLUTIONARY **CIRCLE of SOUND modular stereo**

with FM/AM/Stereo FM Radio



THE LINE OF ELEGANCE FOR 1969
NOW DISPLAYED AND SOLD AT MacINTOSH'S

MacINTOSH'S

FURNITURE & APPLIANCE

PHONE 774-2636 WINCHESTER

GIVE YOUR ENTRANCE AND HOME THAT NEW

"OUTLOOK"

WITH ATTRACTIVE COMBINATION DOORS

your choice of . . .



PINE — A top quality wood door with superior strength, excellent insulating properties and fine appearance. Self-storing, weather stripped aluminum storm and screen inserts slide easily in rigid vinyl channels. Complete with flexible sill weatherstrip to repel dust and snow.

CEDAR — Featuring strong durable clear Western Red Cedar. Easy operating self-storing storm and screen inserts, bronze finish, completely weather stripped. Two designs to choose from.

ALUMINUM — Pre-hung for easy installation, full 1¼" aluminum, ruggedly-built frame, heat treated for extra hardness and corner braced to prevent warping. Fully weatherstripped including adjustable bottom sweep. Complete with latch, closer, and check-chain. In addition to natural aluminum, doors are available in a choice of ten colours and white.

ALL AT POPULAR PRICES

always a **BUY** at a **PAL** yard

H. S. LANNIN LTD.

LUMBER and BUILDING SUPPLIES
BUILDING CONTRACTORS

PHONE 774-2637 WINCHESTER

ANTI-RABIES CLINIC - 1969

TOWNSHIP OF OSGOODE

Due to the increase of rabies in wild life in rural areas, the Health of Animals Branch of the Department of Agriculture are planning to hold Anti-Rabies Vaccination Clinics for dogs and cats at the following places and times . . .

MONDAY, APRIL 14th

Osgoode Community Centre, 2 to 5 p.m.

TUESDAY, APRIL 15th

Kenmore Town Hall, 9:30 a.m. to 12 noon
Township Garage, Metcalfe, 2 to 5 p.m.

WEDNESDAY, APRIL 16th

Club 31, Vernon, 9:30 a.m. to 12 noon
Greely Community Centre, 2 to 5 p.m.

IF YOU ARE THE OWNER OF A CAT OR DOG, YOU ARE URGENTLY REQUESTED TO BRING YOUR PETS TO ANY OF THESE CLINICS FOR VACCINATION.

PETS MUST BE ACCOMPANIED BY AN ADULT

USE CLASSIFIED ADS TO BUY, SELL, SWAP RENT OR HIRE

CLASSIFIED ADVERTISING RATE

For Sale, Wanted, Lost and Found Advts., not over 25 words, 75 cents for the first insertion and 50 cents for each subsequent insertion. Card of Thanks, $1.25 minimum. In Memoriams $1.00 with four-line verse, 25c for each extra 4 lines of verse. Advts. for this column are inserted on a Cash Basis only. They will not be accepted over the phone or by mail unless the party has an open account with us, or unless the cash accompanies the order.

FOR SALE

FOR SALE—Yamaha Motorcycle, 1967, 250 cc scrambler, 3600 miles, excellent condition. $450.00 Phone 989-5296. 49-50p

FOR SALE—1955 CHEV 2-dr, 64,000 original miles very good mechanically, body fair. Will accept any offer. Phone 774-3428. 49p

FOR SALE—1 Complete New Beatty Stable Cleaner plus 40' Swing Stacker and 3' of chains. Apply to Edsel Byers, Crysler. Phone 448-2616. 49-50c

FOR SALE—Farm, approximately 70 acres, located in Winchester Townhip; all ground ploughed; including 1 dairy barn to tie 24 head, and 600 bales of hay in barn. 1 complete Forage Harvester Outfit including new 2-Row Fox Forage Harvesster plus pick-up; 2 Dion boxes and wagons; 1 new Dion Box; new Dion Blower, 100 feet of Pipe. Apply to Edsel Byers, Crysler. Phone 774-2616. 49-50c

FOR SALE—Heavy duty Two-Wheel Trailer, steel box and frame in excellent condition. Tel. 774-2636. 49c

FOR SALE—Red Clover Seed, double cut, government grade, free from rocket and daisy; price per lb., 32c. A quantity of Timothy also at 12c. Apply to Milton T. Barkley, Dundela. Phone 652-4178. 49-51p

FOR SALE—A number of Pure Bred Lacombe Pigs — of both sex, sired by a Premium Boar. Apply to Ray Irven, Telephone 774-3433. 49-50p

FOR SALE—Protect your investment — let me DYNA GLAZE your car — $3.00. Tel. 774-2510 anytime after 4 p.m. 49-52p

LIVESTOCK FOR SALE — 11 Pure Bred Yorkshire Pigs, both sexes. L. Seary, (Church Road, 3rd Concession) R. R. 2, Williamsburg. 49p

FOR SALE—One G. E. Refrigerator in good condition. Apply to Con Pemberton, Inkerman. Phone 774-5914. 49-50p

FOR SALE — Four-Row Ford Corn Planter. Apply to Albert Koekkoek, R. R. 2, Mountain. Phone 989-5778. 49-50p

FOR SALE — 1967 Chevrolet Belair Sedan, six cylinder, automatic. 1966 Buick LeSabre two door hardtop, automatic, power steering, power brakes radio. Tel. Winchester 774-2701. 49c

FOR SALE—1 Refrigerator with large freezer compartment; also 1 Electric Range, Chrome Table and 4 Chairs. All above articles in fair condition. Must sell. Phone 774-2145 after 6 p.m. 49-50p

FOR SALE—1 Used Jet Pressure System, large tank, reconditioned motor. One 22-gallon Hot Water Tank, complete with jacket; Two-Cylinder Type Hog Feeders, adjustable. Priced reasable. Wilfred Durant, Williamsburg. Phone 535-2221. 49-50p

FOR SALE — Beach 30-Inch Range, all elements working. In very good condition. Phone 774-2636. 49c

DOG FOR SALE — German Shepherd and Collie Cross Male Dog, one year old; good cow dog. Phone 989-5381. 49p

MASTITIS — Use Nixon's Anti-Mast 17 Infusion. Two-way action quickly overcomes infection and reduces inflammation. Costs as little as 30c per treatment. Free infusion tube. Available at LaRose Pharmacy, Winchester. Phone 774-2633. 49c

MEATS

All Meat Government Inspected

Beef Killed, Dressed, $2.00

PORK, to 175 lbs. $3.00
PORK, to 225 lbs. $4.00
PORK, over 225 lbs. $5.00

BUFFALO, NO CHARGE

All Animals Killed only slightly extra

- Beef every Wed. and Thurs. Pork every Wednesday
- We will arrange trucking
- Rent lockers by the month or year
- Cure Bacon on the premises 10c lb.
- Have a good stock of beef and pork on sale at all times. Priced right.
- Buy hides.

We charge 5c per lb. for all processing, no matter how you want it cut, including your hamburg which is always ground twice as much as you like for good uniformity. We use only K.V.P. Locker Paper, the best on the market.

We appreciate it if you are present when we cut your meat by appointment, at your convenience.

BLOM MEATS
Phone 989-2093 Mountain

FOR SALE

FOR SALE—I still have some excellent barber clippers for sale and will sell them at a real bargain with a guarantee and will keep your blades in shape at no cost. D. A. Mallory. 33tfc

BABY CHICKS—Famous Hyline chicks, for white eggs. Brown Egg Berigolds. Also big meat type chicks available to fill your freezer this fall. Write or phone for price list, Berry's Hatchery South Mountain, Ont. Tel. 989-2933. 45-2c

FOR SALE—19 inch TV by G.E. only $159.95, brand new. Stereo tune-up. L.P. Diamond Needles replaced, most models $9.95. Brighten up your picture tube, only $9.95 parts and labour included. Don McDonald, Vernon, Tel. 821-2949. 45-50c

FOR SALE—128 acres, excellent clay loam good double house a few rods from new wide road, Other good farms and homes. Terms.
Carl P. Laushway, Realtor, Prescott. G.A. Montgomery, 989-2935 46-49c

Nearly New Toggery wants new customers to see their Spring and Summer Apparel. Infant to Adults, Boys and Girls. A few dresses long and short for Spring Proms. Easter is just around the corner come See and Save. Muriel Rennison, Caleb Street, Winchester, Ont.

FOR SALE—Upper and Lower Kitchen Cabinet Unit, complete with sink; excellent for cottage use; in good condition. Price $39.00. Mrs. A. Hoogenboom, Phone 989-5348. 47-49p

FOR SALE—Cynder block garage approximately 4000 sq. feet. Has flat roof, 3 overhead doors, wiring, heating pipes, etc. Easy to take down and reassemble into any size. Must be moved within 6 weeks. Reasonable at $1200. or nearest offer.. Apply Meyers Lumber & Demolition, 1256 Kitchner Ave, Ottawa 10. Tel. 731-4745. 48-51c

FOR SALE—Used Washers from $35.00 to $100.00. Used 30" Electric Range. Used Refrigerator, All colours paint at discount prices including white. D.H. Weegar & Son, Morewood, Ontario. Tel. 448-2257. 48tfc

FARM FOR SALE

Consisting of 100 acres, more or less — East half of Lot 10, Concession 1, Finch Township, with well drained loam soil. Barn, 40x70 feet, ties 24 cows, tin covered; open box stalls for 10 head.
Cemented Milk House, 20x25, with cement floor.
Double Garage, 25x30.
Drive Shed, 25x50.
Additional Shed, 25x12.
Chicken House, 12x15 for 30-35 hens.
Work Shop, 15x30.
House—Bungalow, 3 bedrooms, clothes closets, linen cupboards; living room; large kitchen with modern cupboards, stainless steel sink, tiled floor; floor furnace oil heating; 2 piece bathroom, sink and toilet; hot and cold water; pressure system pump; Hydro in all buildings; full cellar, cement floor.
Good gravelled driveway.
School bus at the gate.
Mail route at the gate.
Plenty of water on the farm.
Drilled well supplying house and barn—good water guaranteed.
TERMS — CASH
or Half Cash, Balance at 7% Interest.
Location: 2 Miles South of Finch Village.
For further information contact Simonne Socque, Finch, Ontario, Phone 984-2729, or Sylvio Lachapelle, Finch, Ontario. Phone 984-2573. 48-49c

FOR SALE

FOR SALE — Antique China Cabinet. Phone Winchester 774-2903. 48-49p

FOR SALE—1 Bedroom Suite consisting of one triple dresser with large mirror, one chest of drawers, one bedside table; bed complete with head board, springs and mattress; refinished and never used. Will sell at half price. Apply Roy S. Docksteader, Phone 774-6522 Winchester. 48-49p

FOR SALE—About 500 Bales of Straw. Phone Winchester 774-5404. 48-49p

FOR SALE—200 Cedar Fence Posts; also Hydro Poles. Phone Metcalfe 821-2321. 48-49p

FOR SALE—Garry Oats, $3.00 cwt. out of the bin; no mustard; grown from certified seed, and would make seed. Apply to Wm. L. Wood, Marvelville. Telephone 821-2422. 48-49p

FOR SALE—1964 Black Dodge, automatic, 2-dr hardtop, 6 cyl., red interior. Good condition. 1 Philco 14 cubic ft. refrigerator with freezer self defrosting, white, $100.00. 1 30 inch student desk with drawer and 3 shelves. $6.00. 1 5 piece kitchen chrome set, $40.00. 2 piece royal blue chesterfield, $65.00. Bread box and garbage can white and chrome. Phone 821-2374. 48-49c

FOR SALE—1967 Oldsmobile "Delta 88' 4-dr hardtop, 425 cu. in. motor, automatic, radio, P.S. P.B., low milage. Excellent condition. $3195.00. Tel. 989-2149, South Mountain. 48-49c

FOR SALE—Baled Mixed Hay. Apply Campbell Brothers, Vernon, Ont. Tel. 821-2204. 48-49c

FOR SALE—Boy's Black Suit, 35-inch chest, 34 pants. Worn only a few times; Price $15.00. Also 1 Boy's Glider Bicycle, 26" wheels, price $10.00. Telephone 448-3154. 49p

FOR SALE—1 G.E. Refrigerator, with large freezer; also 1 Electric Range; Wringer Washer, and Chrome Table and 4 Chairs. Call 774-2145 after six p.m. 49-50p

FOR SALE—One Used Smith Corona full keyboard Adding Machine, just the one for a store or small business. Equipped with 9 designation keys and tax key. See it and others at The Winchesster Press Office. Tel. 774-2524. 48-49p

FOR SALE—Adding Machine rolls, sizes 2¼", 2½", 3 and larger if required. Regular sizes in stock at all times. The Winchester Press, Office Equipement Dept. Tel. 774-2524. 48-49p

FOR SALE—Quantity of Straw and hay, 20¢ bale; Universal Milker and Pipeline for 26 head; 1958 Fargo Half-Ton Truck, in good condition. Apply to Ray S. Brown, Phone 535-2075. 48-49p

SPRING SPECIALS

1966 CRYSLER 300 — 4 door hard top, 1 owner, 383 engine, fully equipped. Lic. 96543E.

1965 DODGE Polara — 4 door. eight cylinder, automatic, radio, sharp. Lic. 27686A.

1963 DODGE Station Wagon— 6 cylinder, automatic, perfect condition. This week special $689.00 Lic. No. X33812.

1964 CHEVROLET Half Ton Pick-Up. Lic. 55081B.

Several other models on hand, all at bargain prices.

McPHERSON MOTOR SALES
Elma, Ontario. Phone 448-2530 48-49c

NOTICE

ALCLAY CONTRACTORS

BUILDING ● RENOVATING
● GENERAL CARPENTRY ●
Satisfaction Guaranteed
— TELEPHONE —
Kemptville or Spencerville
258-2178 658-5440

REAL ESTATE

FOR SALE

THREE BEDROOM FRAME HOUSE in the Village of Winchester; oil heat, pressure systems, centrally located.

—SEE—

W. C. MacDONALD
REAL ESTATE BROKER
774-2331 — Phone — 774-3022

MALE HELP WANTED

CAPABLE MAN TO WORK IN LOCAL HARDWARE STORE. STEADY EMPLOYMENT FOR THE RIGHT PERSON. PLEASE APPLY IN OWN HANDWRITING TO:

GEGGIE'S HARDWARE
Winchester - Ontario

WANTED

WORK WANTED — Carpenter with equipment for interior work. Remodelling or repair by job or by hour. For information and estimates Phone 448-3173 after 6. 43-1p

WORK WANTED—Interior decorating. Everything in wall fashions. For more information and estimates apply to Doug Durant, Mountain, Ont., phone South Mountain 989-5633. 42tfc

WANTED—Wrecked snowmobiles and late model cars and trucks, required for parts and resale. Apply Amell Auto Parts, Cornwall, Ontario. Phone 932-5603. 46tfc

HELP WANTED—Woman for light house work by the week. Phone 448-2811. 48-49c

WORK WANTED—Interior and Exterior Painting and Decorating. Free estimates. For further information call: Ken McLaren, Winchester, Phone 774-3793. 31-1yr.p

BEEF HIDES—Fresh frozen 40 lbs. or over $4.00." No stones in the bag eh" Phone 989-2093 Blom Meats, Mountain 38tfc

WANTED

Sewing — Dressess, Suits and Children's Clothing of all types. Please call Winchester 774-3231. 39tfc

WORK WANTED—Married Man would like farm work. Available immediately. Phone 989-6076 after 6 p.m. 49-50c

FEMALE HELP WANTED

MRS. HOUSEWIFE — If you have spare time, if you need extra money . . . you can earn with Avon. Write to: Mrs. Sweeney, 992 Pleasant Park Rd., Ottawa 8. 49c

WANTED—Good home for three baby beagle pups and their mother. Free in exchange for good home. Tel South Mountain, 989-5722. 49c

WANTED TO BUY—2500 lbs. Barley, for seed. Apply Floyd Latimer, Metcalfe, 821-2869. 49-50c

WANTED—Middle aged woman as companion, and housework for two. Tel. 989-5730. 49-50p

MALE HELP WANTED

Immediate opening for a dietary porter for cleaning and other kitchen duties. Interested persons please apply in writing stating age, marital status and previous experience, if any, to
H. P. STEL, Administrator
District Memorial Hospital, Winchester, Ontario 49c

WORK WANTED—Mature single man requires farm work—live in. Many years' experience in dairy farming. Please call 826-2998 after 6 p.m. 49c

WANTED — Middle age widow wishes permanent position as housekeeper and companion, non-smoker, bilingual. Reasonable wages. For more information please apply in writing to Box S-6869, The Winchester Press Limited. 49-51p

TENDERS

Tenders will be received by the undersigned until 12 o'clock noon, Saturday, April 26, 1969 for the proposed extension and renovations to Williamsburg United Church Hall, erected and completed. Specifications may be obtained from the undersigned. The lowest or any tender not necessarily accepted.
ED. HANSON, Secretary,
Board of Trustees,
United Church, Williamsburg. 48-49c

W A N T E D
DEAD OR ALIVE

I will pick up your dead cattle for the best prices. 24 hour service.

Call Collect
GERARD HEBERT
Phone Crysler 987-5364
or
Chesterville, 448-2612

Lic. No. 179-C-69

N.B.—Will also buy Livestock

FARMERS . . .

Now is the time to start thinking about fence line removal under ARDA Program

We have 5 Bulldozers

Sullivan Bros.
GENERAL CONTRACTORS
Phone Chesterville
448-2660

WANTED

MALE HELP WANTED

Man, to operate Meyers Used Lumber Yard, Kemptville. Applicant must have a fair education, good reference and be bondable. Free living accommodation available. Replies, giving full information, must be in applicant's own handwriting.
Meyers Lumber Demolition
1256 Kitchener Avenue, Ottawa 10, Ontario 47-50c

ATTENTION, FARMERS

You will receive the best prices for your dead, sick and disabled cows and horses. We have no collectors, you deal directly with us, you have added benefits of the money usually paid to collectors. licence no. 191-C-69
— Call Collect —
ED. C. WOODS, 989-5281
or
C. F. WOODS, 989-6176
Mountain, Ontario 36tf

THE ST. LAWRENCE PARKS COMMISSION

GARBAGE COLLECTION

SEALED TENDERS, marked clearly on the outside as to contents, will be received at the Head Office of the Commission (Box 340, Morrisburg) until
5:00 p.m. E.S.T.
WEDNESDAY, APRIL 16, 1969
for the collection of garbage from all campsites and parks on the Long Sault Parkway on Mondays, Wednesdays and Fridays of each week during a three-year period from
Friday, 13 June to Monday, 15 September, 1969
Friday, 12 June to Monday, 14 September, 1970
Friday, 11 June to Monday, 13 September, 1971
Additionally, pick-ups will be necessary on an "as required" flat fee basis between mid-May and mid-October of each year (excluding the above periods), to be quoted on separately in the tender.
Each tender must be accompanied by a certified cheque or money-order in the amount of $100.00. Unsuccessful bidders will have their deposits returned. The successful bidder will receive his deposit back at the end of the contract period if he has rendered satisfactory service.
The Commission reserves the right to reject any or all tenders and the lowest tender will not necessarily be accepted. 49c

Vice & Craig Ltd.
FUNERAL HOMES
METCALFE, WINCHESTER AND CHESTERVILLE
774-2120
one convenient phone number serves all three locations
Ambulance Service

NEW DIRECT EXPANSION
BULK MILK COOLERS
STAINLESS
300 gallon ..... $1419.
400 gallon ..... $1809.
F.O.B. OTTAWA
Prices Not Guaranteed After May 1969
BULK COOLERS (CANADA)
447 CATHERINE ST. OTTAWA, ONT.

NOTICES

SPENCER & SPIRELLA

Our repeat March Sale is still on with eleven materials plus one extra. This is a brand new exquisite Nylon material you will all love to wear. For further information contact Mrs. Ethel Serviss, Ottawa St. Tel. Winchester 774-3006. Please order early. 48-51p

NOTICE TO CREDITORS AND OTHERS

In the Estate of Altha Coretta Stewart

ALL persons having claims against the Estate of Altha Coretta Stewart, late of the Village of Winchester, in the County of Dundas, widow, who died on the 21st day of January, 1969. are hereby notified to send particulars of the same to the undersigned on or before the 25th day of April, 1969, after which date the estate will be distributed with regard only to the claims of which the undersigned shall then have notice, and the undersigned will not be liable to any person of whose claim they shall not then have notice.
DATED this 19th day of March, A.D. 1969.
EMERSON STEWART and ARRINGTON STEWART, Executors, by their solicitor herein,
G. WILLIAM GORRELL, Q.C., Morrisburg, Ontario. 47-49c

NOTICE TO CREDITORS AND OTHERS

In the Estate of CYRUS HESS

ALL persons having claims against the Estate of Cyrus Hess, late of the Township of Williamsburg, in the County of Dundas farmer, who died on the 20th day of January, 1969, are hereby notified to send particulars of the same to the undersigned on or before the 2nd day of May, 1969, after which date the estate will be distributed with regard only to the claims of which the undersigned shall then have notice. and the undersigned will not be liable to any person of whose claim she shall not then have notice.
DATED this 28th day of March, A.D. 1969.
GERTRUDE HESS. Executrix, by her solicitor herein,
G. WILLIAM GORRELL, Q.C.
Morrisurg, Ontario. 48-50c

FOR ALL YOUR NEEDS!

CALL - 774-2007
DURANT'S
Plumbing & Heating
WINCHESTER


HOW WOULD YOU RATE FOR A SCOTIA PLAN LOAN
CALL . . . .
SCOTIA BANK
989-2863

NOTICE

PURSUANT TO ADJOURNMENT, THE APRIL SESSION OF THE COUNCIL OF THE MUNICIPAL CORPORATION OF THE UNITED COUNTIES OF STORMONT, DUNDAS AND GLENGARRY, WILL BE HELD IN THE COUNCIL CHAMBERS, COUNTY BUILDINGS, CORNWALL, ON WEDNESDAY, THE 16th DAY OF APRIL, 1969, AT 10 A.M.

L. C. KENNEDY, Counties' Clerk-Treasurer
48-49c County Buildings, Cornwall, Ontario

ALSCO

ALUMINUM BUILDING PRODUCTS

Aluminum Windows, Doors, Awnings
Siding and Stone
20 YEAR GUARANTEE

For Further Information Call

W. WAMMES
Phone 826-2394 Osgoode, Ont.
"Home Improvement Loans Available"

NOTICES

NOTICE

PIANOS — tuned and repaired by factory trained technician-musician and teacher. Varnish repair. Call Ottawa Collect—A. M. Dove, 733-6383. 46-49p

ATTENTION, FARMERS

You will receive the best prices for your dead, sick and disabled cows and horses. We have no collectors, you deal directly with us, you have added benefits of the money usually paid to collectors.
24 hour service - 7 days a week
so call collect to:
HERB LOUCKS, Winchester
Tel. 774-5250
or
GUY MACHABEE, Crysler
Tel. 987-2818
Collector's Licence No. 182-C-69
Receiving plant St. Albert
134-RP-69 35tfc

TRY A PRESS CLASSIFIED!
Phone 774-2524
THE WINCHESTER PRESS

NOTICES

PERSONAL—Hygienic Supplies (Rubber Goods) mailed postpaid in plain, sealed envelopes with price list. Six samples, 25¢; 24 samples, $1.00. Mail-Order Dept. M-57, Nov.-Rubber Co., Box 91, Hamilton, Ontario.

FARM SHOP EQUIPMENT
(Smith-Roles Products)

Full line of welders, grinders, compressors, electric drills, small tools, liquidair oxygen and acetylene.
Milton Billings
South Mountain, Ontario
Phone 989-5786 30tfc

NOTICE

We now offer a trucking service for custom slaughtering. Blom's Meats, Mountain, Ontario. Phone 989-2093. 39tfc

NOTICE

We now offer a Trucking Service for Custom Slaughtering. Please contact John Francis phone Iroquois 652-4630.
We slaughter Pork on Mondays and Beef on Tuesdays at Earl's Meats, Chesterville, ph. 448-2324. 15tfc

PROFESSIONAL DIRECTORY

GRAHAM L. CASSELMAN
C. L. U.
Crown Life Insurance
Group Insurance - Pension Plan
Phone 774-3104 Winchester

Biccum & McIntosh
LIMITED
General Insurance - Real Estate
Agents For North American LIFE
Business 774-2410
H. E. Biccum 774-3233
J. R. McIntosh 774-2142
WINCHESTER, ONTARIO

MONUMENTS
Where you Buy the Best for Less
Satisfaction Guaranteed
No. 1 Granite Only
Cemetery Lettering
DWIGHT H. CROWDER
Phone 535-2683 Williamsburg

MONUMENTS
L. D. Wells & Sons
No Flat-Top Bases Used
MONUMENTS, CEMETERY LETTERING
"We are Qualified to Service What We Sell"
on No. 2 Highway opposite the New Union Cemetery
PHONE 534-2255
ROSS McCONNELL, 774-2911
"The Most Modern Shop In Eastern Ontario"

SUMMERS INSURANCE SERVICE
TELEPHONE 774-2515
A Complete Insurance Service for all lines of Fire and Casualty Insurance.

THOMAS SHIPMAN LTD.
Realtors
OTTAWA - ONTARIO
Local Representative
CARMAN H. CROWDER
Tel. 989-2157
South Mountain - Ontario

ROCK OF AGES FAMILY MONUMENTS
Look for this seal. It's your guarantee of permanence.
Authorized Dealer
J. L. KINKAID
Morrisburg
Phone KI 3-3184
"Cemetery Lettering"

COMMERCIAL PRINTING
Everything You Need
In The Printing Field
—FREE ESTIMATES GIVEN—
THE WINCHESTER PRESS
774-2524 —— phone —— 774-2525

Fred S. Coons
INSURANCE
For Prompt Service Call
CHESTERVILLE Ph. 448-2398

MELDRUM and JOHNSTON
Ontario Land Surveyors
W. J. JOHNSTON, O.L.S.
Tel. 774-2414 P.O. Box 394
Henderson Crescent
WINCHESTER, ONTARIO

HENDERSON LODGE NO. 383
A.F. & A.M., WINCHESTER
Meets in the Masonic Temple on the Second Thursday of eacn month at 8.00 p.m.
Visiting Brethren Welcome
N. M. PORTEOUS, Wor. M.
DR. W. A. SHERWOOD, Sec'y.

Life Insurance
District Representatives of The Mutual Life Assurance Company of Canada: Lyall M. Crowder, South Mountain, Phone 989-2154; Keith Crowder, Brinston, Phone S. Mtn. 989-2030. Office Phone 989-2157

THE ROYAL CANADIAN LEGION
Branch 108, Winchester
Meets on the Fourth Monday of each month in the Legion Hall, Winchester, at 8:30 p.m.
All War Veterans Welcome
J. O. McCONNELL, President
ROY HOLMES, Secretary
Hall Rentals, R. McCONNELL
ARCHIE RICE, Treas.

Harold D. Poapst
INSURANCE
REAL ESTATE BROKER
All Classes Of Insurance including LIFE
PHONE 774-2602 WINCHESTER

S. EARL FREELAND, C.L.U.
The Manufacturers' Life Insurance Company
Suite 403, Victoria Building
140 Wellington St., OTTAWA
Telephones: Office CE 2-3507
Res. Winchester 774-2334

R. BRYSON PATTERSON
OPTOMETRIST
Office Hours: 9 - 12 — 1 - 5
For appointments Ph. 258-2274
Prescott Street, Kemptville

RAY'S WROUGHT IRON
Manufacturer — Sales
Railings & Awnings
FREE ESTIMATES
Call 774-3025 After 5:00 p.m.
R. R. VanNoy, Prop.
Winchester, Ontario

CORNWALL - OTTAWA - MORRISBURG
MacLEOD, COMRIE & CO.
CHARTERED ACCOUNTANTS
Licensed Trustees in Bankruptcy
Cornwall 932-3613
Morrisburg 543-2935

THORNE, GUNN, HELLIWELL & CHRISTENSON
Arthur A. Crawley & Co.
387 ALBERT STREET
OTTAWA—TELEPHONE 233-7715
Chartered Accountants
Other Offices in Centres Across Canada and in the Caribbean Area.

Pleasant Valley

Messrs. Earl, Hilliard and David Gilmer and Mr. Preston Gilmer of Millar's Corners spent Thursday afternoon at Montreal.

Mr. and Mrs. Lee Kennedy were callers on Monday on Mr. Wallace Ingram and Mrs. Gilbert Peterson at the Kemptville District Hospital.

Mr. and Mrs. Earl Gilmer were callers on Tuesday at the Kemptville District Hospital on Mrs. Gilbert Peterson and other patients.

Mrs. Percy Gilmer and Mr. Jas. Gilmer of Brinston were callers on Tuesday on Mrs. Mary Gilmer. Mr. and Mrs. Earl Gilmer spent Monday evening there.

Mr. and Mrs. David Gilmer received word on Tuesday that his cousin Mrs. Pearl Carson (nee Pearl Hamilton) formerly of Brinston passed away at New York, U.S.A. Funeral was held on Thursday.

Mr. and Mrs. Ken Hunter were callers on Wednesday afternoon at the home of Mr. and Mrs. Howard Conley of Prescott.

Sympathy is extended from this community to Mrs. Alex Mellan and family of Hulbert in the passing of a kind husband and father and to the family of the late Mr. James Fossitt of Hainsville in the sudden death of their father.

MOUNTAIN & DISTRICT NEWS

The friends and neighbours of Mr. Ivan Crowder and family of this place and now of Brockville will be sorry to hear he had an operation in the Brockville General Hospital.

Sympathy from this community is extended to Mrs. Havey Brown of Gananoque and son; Mr. and Mrs. Donald Brown of Toronto in the sudden passing of a kind husband and father the late Havey Brown. Mr. Brown passed away at Toronto at his son's home. Mr. and Mrs. Brown resided in this community for a number of years.

Mr. and Mrs. Morley Conners of Port Credit spent the Easter holidays with their parents, Mr. and Mrs. Lee Kennedy.

Mr. and Mrs. Wilfred Seeley and Mrs. Glen Seeley of Merrickville spent Friday evening with Mr. and Mrs. David Gilmer.

Mrs. Mary Gilmer and Mr. and Mrs. Hilliard Gilmer were callers in Iroquois on Friday afternoon.

Mr. and Mrs. Gerald Renkema, Brian and Richard of Brockville were Easter visitors of their parents Mr. and Mrs. David Gilmer, Mr. Basil D. Gilmer of Ottawa spent the Easter holidays at his home.

Mr. and Mrs. Ken Hunter were Easter guests of Mr. and Mrs. Pat Thibert, Miss Doris Hunter was also a holiday visitor of Mr. and Mrs. Pat Thibert and visited her parents, Mr. and Mrs. Ken Hunter.

Mountain

Mr. and Mrs. Wilfred McLaren and Mr. and Mrs. Ken McLaren and Julie of Winchester spent the Easter weekend at Sudbury visiting the former's brother, Mr. Milton McLaren and family.

Mrs. May Cameron at present is spending some time with her son Jack and Mrs. Cameron and family at Metcalfe.

Easter guests at the home of Mrs. Gordon Robinson were Mr. and Mrs. Donald McLaren; Mr. and Mrs. Fred McLaren, Carl and Marlene of Russell.

Mr. and Mrs. Lyal Coughler spent the weekend at Kingston with their daughter, Mr. and Mrs. Gerald Hyndman and their new baby son.

Visitors for the Easter holiday at the home of Mr. and Mrs. Ira Shaver and Ruth were Mrs. Shaver's neice, Mr. and Mrs. Dave Newland and girls of Toronto.

Mr. and Mrs. Norie Shaver of Ottawa were Saturday visitors of Mrs. Bertha Durant.

Mr. and Mrs. Wm. Wood entertained Mr. and Mrs. Mae Fredenberg from Keene; Miss Mary Hum from Peterborough and Miss Nancy Hum for Easter dinner on Sunday. Also Mrs. Eva Simmons and Mr. Wesley Turner from Rochester, N.Y., were visitors on Monday.

Mr. and Mrs. Donald Durant and Mr. and Mrs. Ron Richards of Ottawa were Sunday supper guests of Mr. and Mrs. Claire Van Allen.

Mrs. Geo. Murdock from Saskatoon was visiting at the home of Mrs. Eva Workman.

Mrs. Weldon Carlyle is at present spending a few days at Washington, U.S.A.

North Mountain

Miss Elizabeth Hess and Mrs. Jack Barnshaw of Atlantic City N.Y., Mr. and Mrs. Jim Shaw and family of Kemptville and and Mrs. W. Shaw of Mountain were weekend guests of Mr. and Mrs. Ralph Shaw.

Mr. and Mrs. Floyd Douglas and Mr. and Mrs. Gary Douglas of Syracuse, N.Y., were weekend guests of Mr. and Mrs. Bill Cooper.

Mrs. Ruth Simser of Ottawa spent the weekend at her home her.

Miss Debbie Coleman was an over night guest Friday of her grandparents Mr. and Mrs. A. Erwin of Winchester.

Mr. and Mrs. Marvin Martin of Rochester, N.Y. were Sunday dinner guests of Mr. and Mrs. Willard Carlyle.

Sunday afternoon visitors of Mr. and Mrs. W.T. Coleman were Mr. and Mrs. Ralph Blaine and Dennis; Mr. and Mrs. John Blaine and girls; Mr. and Mrs. Clinton Coleman and family and Mr. R.L. Coleman of Chesterville.

Miss Lorna Hyndman of Prescott spent the weekend with her parents Mr. and Mrs. Lloyd Hyndman.

J. E. Thompson Named Presiding Raceway Judge

John E. Thompson has been named presiding judge at Sackville Downs Raceway, Nova Scotia for the coming season.

Mr. Thompson is a former director and vice-president of the Canadian Trotting Association, and has served as an official at tracks in Ontario, Alberta and British Columbia.

Founding Committee Meets To Complete Preparations For Educational Association

A founding committee met at North Mountain High School last Monday evening to complete preparations for an organizational meeting to set up an 'Educational Association' for North Matilda and Mountain Townships.

The organizational meeting will be held at the high school Thursday evening, April 24th at 8:00 p.m.

A nominating committee consisting of Mrs. John Clarke, chairman, Mrs. Lynn Boyd, Mrs. Douglas Allan and George Ash were named to bring in a recommended slate of officers. Dwight Gilmer was named to head a committee to set up the aims and objectives of the association. Mrs. Heather Raistrick is in charge of publicity.

Present Three-Month Dairy Short Course Awards At K.C.A.T.

The 1969 Three Month Dairy Short Course concluded with a luncheon in the Kemptville College Cafeteria on March 28th, when prizes in several subjects were awarded. Mr. J.F. Jewson, Associate Director of the Milk Commission of Ontario, spoke at the gathering which marked the seventy-fifth anniversary of dairy school instruction in Eastern Ontario.

The 1969 course was attended by 23 students, of whom four passed with first class honours. The prizes for General Proficiency was awarded to R.C. Southworth, of Campbellford, and K. E. Wood, of Chesterville, received the Lawrason Trophy for best progress. Southworth also won honours in Cheese Manufacture, Market Milk and Testing of Dairy Products.

Other prize winners in various categories were as follows: Manufacture - P.D. Moore, of Chesterville, and W.M. Unrau, Winkler, Manitoba; Cheese Manufacture - W.M. Unrau, Winkler, Manitoba; W.R. Ovens, Kars; and C.B. Latchford, Thomasburg; Chemistry and Microbiology - P.D. Moore, Chesterville; D.J. Levere, Winchester; and J.E. Burt, Wilton; Market Milk - M. F. Chaput, of North Bay; Milk Products Testing - T. M. Parker, of Chesterville. E.F. Burbine, of Lewisville, New Brunswick, won prizes for proficiency in grading butter and cheese.

Mr. George Smith, vice-president of the Ontario Milk Distributors Association, presented several of the above prizes which were donated by his group.

A major part of the 1969 class received training allowances from the Canada Manpower Centre through the Ontario Retraining for Adults Program.

Both Mr. Jewson and Dr. F.A. Stinson, principal of the College, referred to the long history of dairy education begun at Kingston in 1894, and now being carried on at Kemptville, when they addressed the students. Congratulations and best wishes were extended by O.R. Irvine, head of the Dairy Division, K.C.A.T. and by other instructors at the College to the graduates.

CROSSWORD PUZZLE

Radio Warbler

HORIZONTAL

1,5 Radio warbler
11 Ringworm
12 Ace
14 Mammal
15 Impregnated
16 Disintegration of timber
18 Ponders
19 Ship record
20 Phrygian lunar god
21 Renovate
24 Fragments
28 Harem rooms
29 Stuffs
30 Sturgeon eggs
31 Sea (Fr.)
32 Anxiety
33 Plunder
34 Compound
36 Screens
37 Hops' kiln
38 River in Switzerland
39 Playing card
42 He is a radio —— star
46 Cupidity
48 Range of Rockies
49 Genus of plants
50 Employers
51 Telegraphers
52 Biblical name

VERTICAL

1 Yugoslav leader
2 Preposition
3 Sewing implements
4 Eurasian herb
5 Town in Texas
6 Hail!
7 Tearers
8 Claws
9 Passage in the brain
10 Memorandum
11 Quantity of hemp fiber
13 Legal point
17 Giant king of Bashan
20 Fashion
21 Frolic merrily
22 Hessian river
23 Nostril
24 Dam
25 God of love
26 Indicate
27 Hardens
29 Segment
32 New York village
33 He has one of the —— followings in radio
35 More inferior
36 Community in Ohio
38 Sloth
39 Palm fiber
40 Confess
41 Important Indian harvest
42 Bodies of water
43 Genus of shrubs
44 Department of France
45 Guineas (ab.)
47 About (ab.)

Here's the Answer

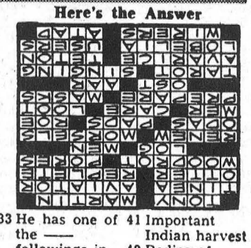

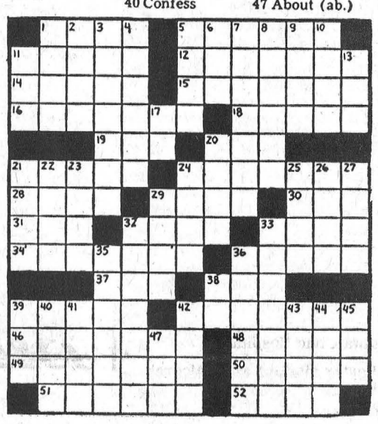

To Select 4-H Club Name Next Meeting

Beverley Koekoek was elected president of North Mountain Garden Club at the first meeting of the season. The meeting was held at the home of Mr. and Mrs. Hugh Blaine and was well attended.

Leaders chosen were Mrs. A. Vriezen and Mrs. L. Hoy. Main discussion of the meeting concerned vegetables and flowers. The next meeting will be held at the home of Mr. and Mrs. A. Vriezen. A name for the club will be selected at this meeting.

Annual Coin Show In Ottawa

The city of Ottawa Coin Club is holding their Annual Coin Show at the Talisman Motel in Ottawa on May 3rd and 4th, 1969. Exhibits will include some of the finest coin, medal, token and paper money collections in Ontario.

Plaques and prizes will be awarded for the best exhibits of Canadian Decimal Coinage, Paper Money, Tokens and Medals, Foreign and ancient Coinage and Junior collection. The Best of Show award will be the beautiful "Norval Parker Memorial" trophy. It will be awarded annually in honour of the late Master of the Royal Canadian Mint, who was an Honorary Life Member of the Club.

Among the non-competitive exhibits will be the RCMP display of counterfeit bills and coins, as well as interesting exhibits from the Royal Canadian Mint, International Nickel Co. and the personal exhibit of the late Norval Parker.

The show will afford the public an opportunity to see famous collections, many exhibited for the first time, and have their coins, medals, tokens and paper money appraised by experts. There will be 17 coin dealers present from U.S.A., Ontario, Quebec and the Maritimes. Collectors will be able to buy and sell numismatic items for the best value. There is no admission charge and youngsters are welcome. Enquiries about entering an exhibit or any other information about the show will be gladly given by the Secretary, City of Ottawa Coin Club, P.O. Box 6094, Station "J", Ottawa, Ontario.

HAVE A FEED OF
PANCAKES

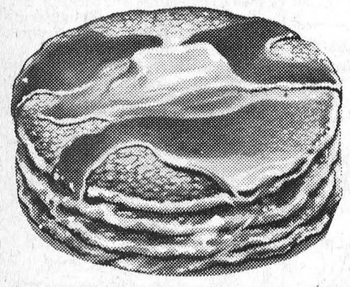

All You Can Eat

LEGION HALL, CHESTERVILLE
THURSDAY, APRIL 10, 1969
1 P.M. - 10 P.M.
* Movies * Pancakes * Door Prize
Mr and Mrs IH Customer and All the Kids!
Let Us Show Our Appreciation for Your Business
See the Latest in Tractors, Combines, Balers and Tillage Equipment
Courtesy of Your International Harvester Dealer
H. E. BARKLEY
CHESTERVILLE ONTARIO



FOR THE PREPARATION OF YOUR
INCOME TAX RETURN
CALL
G. A. LYLE, Tax Consultant
Phone 774-3335 after 6 p.m.

RED & WHITE FOOD STORES
where FRIENDLY PEOPLE help you SAVE!

100% Pure Vegetable Oils!
MARGARINE (ONTARIO STORES ONLY) Sunspun 1-lb. parchment pack 29¢

FRESH FOR HEALTH!
New Green CABBAGE No. 1, lb. 9¢
Chiquita BANANAS (large) 2 lb. 29¢
No. 1 ONIONS 3 lb. cello bag 29¢
New Brunswick POTATOES No. 1 10 lb bag 29¢

BEST BUY-SAVE 4¢-ASSORTED HEINZ STRAINED FOODS 4¾-OZ. JARS 4 FOR 49¢
BEST BUY-SAVE 6¢-ORANGE OR GRAPEFRUIT TREESWEET FRUIT JUICES 48-OZ. TIN 43¢
BEST BUY! – Save 30¢! – FREEZE DRIED FOR FLAVOUR! MAXIM INSTANT COFFEE 8-OZ. JAR $1.69
THE BEST FROZEN FOODS YOU EVER THAW
Delicious "Dragon" Chinese Foods!
FEATURE! — CHICKEN AND SHRIMP DINNERS each 65¢
FEATURE! — PARTY EGG ROLLS each 69¢
BUY-OF-THE-WEEK MAD HATTER POTATO CHIPS Save 20¢! – 11-oz. Foil Bag 49¢
BUY-OF-THE-WEEK ALUMINUM LAWN CHAIR MOULDED PLASTIC ARMS 3 .49 With $5.00 Order
BEST BUY! — SAVE 8¢! — GOOD MORNING ORANGE SHIRRIFF'S MARMALADE 24-OZ. JAR 49¢
BEST BUY! — SAVE 24¢! — SKIM MILK POWDER INSTANT MIL-KO 3 - lb. Pkg. $1.19
SUPPORT GIRL GUIDE COOKIE WEEK!

VALUE CHECK'D MEATS make the meal better!
SPECIALLY SELECTED – VALUE CHECK'D – TENDER – YOUNG – TENDERLOIN PORTION (3 to 3½ lbs. Average)
LOIN 'O' PORK lb. 69¢
You Save Twice with Trim and Price . . .
LOIN PORK CHOPS lb. 79¢
FOR YOUR FREEZER! ROASTS — STEAKS — STEW — HAMBURG SIDES of BEEF CUT AND WRAPPED — 200 to 225 lb. avg. 63¢ lb
BURNS RINDLESS BACON lb. 79¢
BY THE PIECE — BURNS BOLOGNA lb. 39¢
"FOR ECONOMY"
BEEF LIVER (Fresh Sliced Tender) lb. 49¢
BEEF HEARTS Ideal for Stuffing lb. 39¢
THREE MEALS IN ONE . . . LAMB IN A BASKET lb. 29¢

DIXON'S RED & WHITE FOODMASTER
WINCHESTER PH. 774-2005 AND 774-2631

A rainbow with two pots of gold!

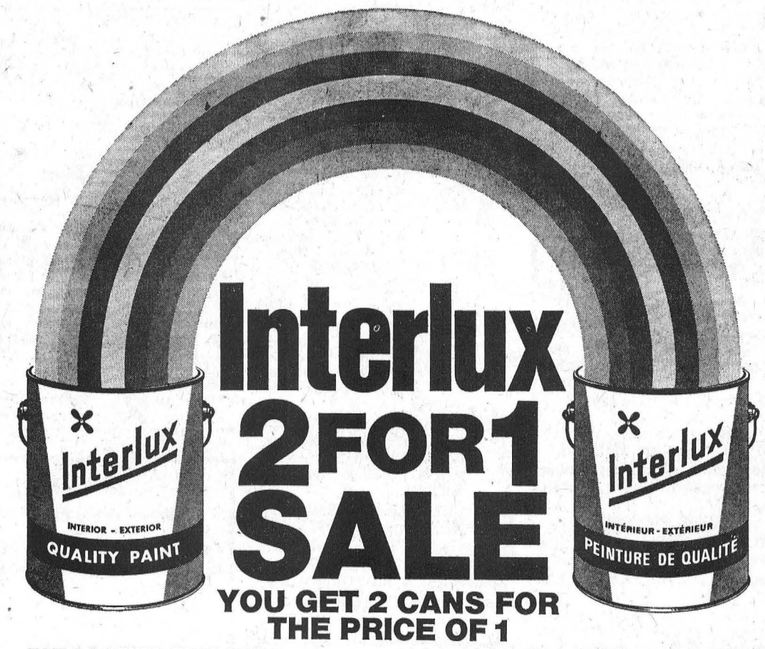

Interlux 2 FOR 1 SALE
YOU GET 2 CANS FOR THE PRICE OF 1
FOR A LIMITED TIME ONLY! PAY ONLY HALF THE REGULAR PRICE FOR FINE INTERLUX INTERIOR AND EXTERIOR PAINT FINISHES.
Interlux paint gives rich, durable finish. And comes in a rainbow of colours that stay 'true' year after year after year. Because long-lasting quality is blended into every can.
Ask your Interlux dealer to show you the complete range. For a small extra charge, he can custom-blend the precise shade you want.
INTERLUX SATIN LATEX WHITE 2 x 1 Gal. $11.00 2 x ¼ Gal. $3.40
INTERLUX BRUSHES AND ROLLERS
2 only 2" Pure Bristle Brushes $2.09 Regular $2.94
1 only 7½ Dynel Roller Kit $2.89 Regular $3.50
INTERLUX ALKYD SEMI-GLOSS WHITE
INTERLUX EXTERIOR WHITE
INTERLUX FLOOR FINISH GREY
2 x 1 Gal. $12.75 2 x ¼ Gal. $3.90
BUY NOW AND SAVE, SAVE, SAVE
CHATELAINE GOOD HOUSEKEEPING BUREAU OF APPROVED START WITH INTERLUX FOR A BETTER FINISH
International Paints
W. J. PORTEOUS & SONS
PH. 821-2276 VERNON

TV TROUBLE?
Just Dial
Don McDonald
821-2949
also
STEREO, RADIO & SMALL APPLIANCE REPAIR

SLOW DOWN SAVINGS AHEAD ON GOOD USED CARS
SELECT A QUALITY USED CAR NOW BEFORE THE SPRING RUSH
SEE THE Beautiful 69's
• Chrysler • Plymouth
• Valiant • Barracuda
• Fargo Trucks
We Are Open
7a.m. - 7 p.m.
Evenings By Appointment
W. J. L. BOYD & SONS LTD.
WINCHESTER
PH. 774-2520

AT FAWCETT SALES ARENA

Eastern Ontario Holstein Calf Sale Averages $287

The Eastern Ontario Holstein Calf Sale was held on April 5, 1969, at the Fawcett Bros. Sales Arena at Winchester, and set a new record for Eastern Ontario.

Purchasers paid a total of $10,625 for 37 calves, for the excellent overall average of $287 The 15 senior calves averaged $319. while 22 Juniors averaged $265.

Sixteen of the 37 calves were sired by Seiling Rockman, Excellent and Class Extra Sire.

Although the Sale is intended primarily as a source of good calves for 4-H Club work, it is also a market for foundation stock from Eastern Ontario breeders; and a total of 8 calves went to New York State, and 7 were purchased by John Raison of Smiths Falls, agent for a Western Ontario client.

The top price of $600 was paid by Norman Porter, Smiths Falls, to Ralph Fawcett, Winchester, for Willola C. Good Lock Kay, a September '68 daughter of Willola Celebrity (VG), out of a Very Good daughter of Ottawa Dijax Dude (VG & ST), with a BCA of 157-161%.

The second highest price was $500, paid to F G. Bennett & Sons, Spencerville, for Graham Rockman Ivy, a January '69 daughter of Seiling Rockman out of Ava Raven Reflection (VG), with a 2 lactation average of 138-130% BCA.

Douglas Rivington, Carp, paid $460 to Everard Craig, Oxford Mills, for Oak-A-Lee Rockman Wendy, a November 1968 daughter of Seiling Rockman out of Oak-A-Lee Retainer Bea (VG).

Hugh Barker, Portland, paid $400 to Ralph Fawcett for Carisbad Modern Milly, a September 1968 daughter of Tara Hills Fond Ivanhoe out of a Good Plus daughter of Nic-A-Bar Master Prince

Gwen Stinson, Manotick, paid $400 to Alex Snedden & Sons, Almonte, for Mississippi Topper Nettie, a September daughter of Kayen Farm Anthony.

Other good prices included: $390 paid to Angus & Carl Smith of Chesterville, by Donald W. Thomson, Martintown; $360 paid to James Fawcett, Winchester, by Laurie A. Livingstone, Madrid, N.Y.; $340 paid to W.L. Mathie & Son, Algonquin, by John Raison, Smiths Falls; $330 paid to Locus Lane Farm, Brockville, by MacLennan Bros,, Cornwall; $320 paid to Lavurn Hawley & Son, Jasper, and to Arthur Milne, Mountain, by John Raison.

Final Tribute Paid Memory South Mountain Area Farmer James Alexander Mellon

A well known and respected citizen of South Mountain, J. Alexander Mellon, died suddenly on April 2nd, 1969 in the Winchester Hospital after a brief illness. He was in his 79th year.

Born in Matilda Township, he was the son of the late William Mellon and his wife, Margaret Marshall. He attended the local school at Hulbert and was a life time member of the Hulbert United Church.

He married Lauretta Haggerty February, 1928 and lived on the Mellon homestead until his death.

The body rested at the Armstrong Funeral Home, South Mountain until Saturday afternoon, thence to the Hulbert United Church where funeral services were conducted by Rev. James Stewart. During the service the hymns selections were "I Need Thee Every Hour" and "All the Way My Saviour Leads Me". By special request the choir rendered "No Disappointments in Heaven".

Left to mourn is his wife Lauretta and two daughters: (Margaret) Mrs. R. Roberts; (Laura) Mrs. David Jorgensen; two sons: Lyle and Ward; six grandchildren and two sisters, (Libbie) Mrs. Neil Lowes of Vancouver, B.C. and (Maud) Mrs. Alex Ross of Manville, Alta., also several nieces and nephews.

Pall bearers for burial in Sprucehaven Cemetery, Brinston were Samuel Keyes, Martyn Ketelaars, Deb Fawcett, Daryle Graham, Donald Sullivan and Arthur Morrison.

Seven sisters and three brothers predeceased him.

Oak Valley

Mr. and Mrs. Burton Beckstead of Morrisburg were Monday visitors at the Kirkwood home.

Miss Donna Salter is spending a few days at her home here following an appendix operation in Ottawa Civic Hospital last week.

Easter visitors at the Tinkler home were Mrs. Wm. Hunter and family; Mr. and Mrs. Dale Wise and Bonnie; Mr. and Mrs. Keith Scott and children and Mr. and Mrs. Ernest Beckstead and baby.

Mr. Tony Meerakker spent the Easter holidays with Mr. and Mrs. Mike VanDyke at Mount Hope.

Mr. Frank Salter returned home on Sunday afternoon having spent two weeks in Winchester Memorial Hospital.

Mr. and Mrs. P. Meerakker visited his sister Mrs. Theodore Hendricks who is a patient in Ottawa Civic Hospital.

Easter visitors at the Meerakker home were Miss Wilhelmina Meerakker, Kemptville, Miss Anne Meerakker of Ottawa and Mr. Habraken and Johnny of Manotick.



The Gas Pedal Stuck!

Richard Billings, Winchester, lost control of his late model car when the gas-pedal refused to release. The accident happened Friday night when Mr. Billings was making a left turn into St. Lawrence Street and his car mounted the sidewalk. The run-a-way vehicle brushed the side of the old Royal Bank building, zoomed past the La-Rose Drug Store and Morgans' Men's Wear before colliding with a post. Although the vehicle was severly damaged, the driver emerged unscathed.

Press Staff Photo.

When Winter Ends . . .

In most parts of Ontario, winter sports activities are drawing to a close and the outdoorsman is beginning to think of boats, motors, and open water. Between seasons is a good time to get your boat and motor ready for the first fishing expedition. If there is any time of year when a seaworthy hull and a motor in perfect working condition is important for safety, it is during the first weeks of the boating season when the water is cold and the weather uncertain.

The Ontario Safety League also reminds the early boater and fisherman that clothing is a most important item for safety as well as comfort. Warm underclothing and wind and waterproof outer clothing combined with a government-approved lifejacket, firmly secured and strapped over all, makes an efficient survival suit. In this type of clothing with the support of a good buoyancy aid, a person can survive for up to two hours even in ice-cold water. The League warns that it is the combination of warm clothing and a lifejacket that is effective. Without the buoyancy of the lifejacket or the warmth of the clothing, survival in cold water is seldom possible. The record of spring boating fatalities proves this statement.

Canadian Leaders Endorse April Cancer Campaign

The annual appeal of the Canadian Cancer Society "gives us all an opportunity to participate in its program and the hope that our united efforts will finally succeed." So states Governor General Michener in a message of endorsement of the Society's 1969 campaign for a national total of $5,783,200.00

Other endorsements have been written by Prime Minister Trudeau; the Hon. John Munro; Minister of National Health and Welfare; Dr. H.D. Dalgleish of Saskatoon; president of the Canadian Medical Association; Dr. Henri Brouillet of Montreal; president of the Canadian Dental Association; Sister Mary Felicitas; president of the Canadian Nurses' Association; and A Searle Leach of Winnipeg, president of the Canadian Chamber of Commerce.

NHL PLAYERS

they start young

Veteran sportswriter Andy O' Brien would have no difficulty forming an all-star National Hockey League team from players who turned regular professionals before they were old enough to vote.

Despite the fact that hockey is one of the toughest he-man sports requiring skill, maturity and endurance, 13 of its all-time superstars were accepted into the NHL while still in their teens, according to O'Brien's newest book, Young Hockey Champions.

Included in this array of outstanding athletes are such hockey greats as Bobby Hull and Stan Mikita of the Chicago Black Hawks; Gordie Howe, Terry Sawchuk, and Frank Mahovlich of the Detroit Red Wings; Jean Beliveau and Henri Richard of the Montreal Canadiens; Harry Howell of the New York Rangers; Bobby Orr of the Boston Bruins; and Leo Boivin of the Minnesota North Stars. Rounding out the selection are Toronto's (King) Clancy, New York's Bernie (Boom Boom) Geoffrion, and Detroit's Harry Lumley.

During his thirty-five -year sportswriting carreer, O'Brien saw all of them play and adds to each perceptive biography personal notes he obtained in interviews over the years. In addition, each player's story includes short-cut tips on how he jumped from journeyman to star calibre.

Andy O'Brien is sports editor of Weekend Magazine and the author of three other hockey books published by The Ryerson Press--Rocket Richard, Headline Hockey and Fire-Wagon Hockey.

BUY — SELL or RENT
For Sure-Fire Results Try A Press Classified!

SAVE
ON THESE
FOOD SPECIALS

Pure Spring Ginger Ale, family size ..... 6 for 99c
Mixed Cookies ..... 2 lbs. 79c
Ballet Toilet Tissue, 4 rolls 55c
Aylmer Tomato Juice, 48-oz. tins ..... 3 for $1.00
Farm House Frozen Apple Pies 43c
Florida Grapefruit ..... 5 - 39c
McIntosh Apples ..... 3 lbs. 39c
Schneider's Canned Picnics 1.59
Fresh Maple Syrup, gal. 7.00

BEST MEAT BUYS
Shoulder Beef, lb. 59c
Bologna, lb. 39c
Bulk Wieners, lb. 39c
Jubilee Bacon, lb. 65c
Hamburg, lb. 55c
Chicken Legs or Breasts, lb 59c
Pork Hocks, lb. 33c
Round Steak, lb. 95c

MacPHERSON & SUMMERS
COLD STORAGE 774-2613

Dine OUT

For Reservations
CALL 774-2809
SUTTON'S
MAIN CORNER
COFFEE SHOP
WINCHESTER
BOWLING
FUN FOR ALL



Beatty SPRING SPECIAL
DISCOUNTS ON
4-WAY CHAIN HARROWS
Sizes Available
9 feet X 8 feet
11 feet X 8 feet
13 feet X 8 feet
18 feet X 8 feet
VISIT THE CENTRE FOR ALL STABLES AUTOMATIC FEEDING EQUIPMENT NEEDS.
Beatty
FARM SERVICE CENTRE
WINCHESTER, ONTARIO

OK USED CARS
GENERAL MOTORS DEALER
Johnston Motor Sales
(Kemptville) LIMITED
"YOUR GENERAL MOTORS DEALER"
Telephone 258-3403 Kemptville
SALES REPRESENTATIVES — —Gerry Templeton, Ross Munro, Al Cooke, Russ Pyper and Eric MacDonald.

Protect yourself against loss
accident and liability insurance

Auto accidents may involve yourself or others. To meet emergencies, you need accident and liability coverage.
We have the answers to all insurance questions.
SUMMERS
Insurance Service
Phone 774-2515
WINCHESTER

AUTOMATION IN MILKING
WITH NEW Zero
BULK MILK TANKS
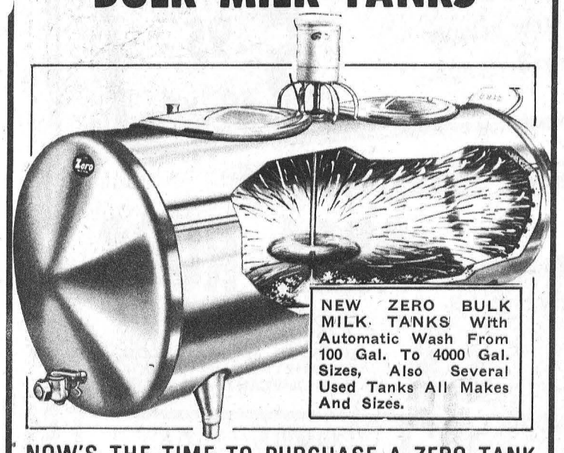

NOW'S THE TIME TO PURCHASE A ZERO TANK
Whatever you have . . . if it isn't Zero . . . you are not operating as efficiently or as profitably as you could. Right NOW you can have the Zero vacuum tank . . . automatic cleaning . . . and the new, large "Big Shorty" tank — WITHOUT ENLARGING YOUR MILKHOUSE. Never before has it been so profitable to relocate your present equipment and trade it in for Zero . . . the tank that is "worth more when you buy it", the tank that can never become obsolete. Check today's trade-in opportunities now!
LLOYD COWAN
RR # 1 MANOTICK PH. 692-3771

"Spring is Here...so are Bargain Buys"
LADIES COLOURED
RUBBER BOOTS 5.95
TURTLE NECK Shirts FOR THE YOUNG MAN 4.59

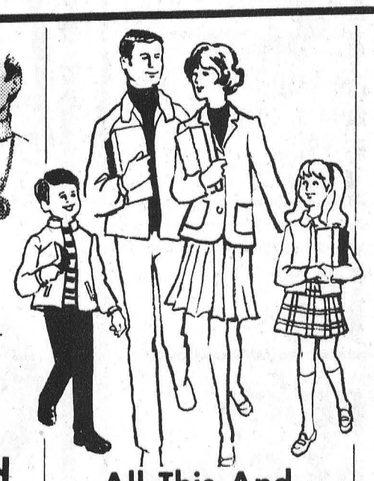
Pyrex Percolators 4.95
CHECK OUR SELECTION OF COLOURS IN Yard Goods FOR SPRING

All This And More At Your Family Shopping Store

Wallpaper IN ROOM LOTS
ELLIOTT'S Hardware And Dry Goods
WINCHESTER PH. 774-2614

SPECIAL SAVINGS NOW
AUTO GLASS INSTALLED
Specializing In Curved Windshields
GRADE 1 PLASTIC PIPE
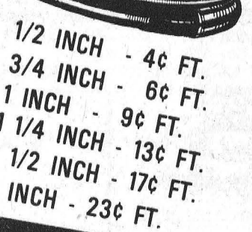
1/2 INCH - 4¢ FT.
3/4 INCH - 6¢ FT.
1 INCH - 9¢ FT.
1 1/4 INCH - 13¢ FT.
1 1/2 INCH - 17¢ FT.
2 INCH - 23¢ FT.

SUMP PUMPS
WAGNER MOTOR
42.95
STRUCTURAL STEEL
LARGE STOCK ON HAND
USED PIPE
ALL SIZES
PINKUS SALVAGE & AUTO PARTS LTD.
PHONE 535-2759 WILLIAMSBURG



Almost Champions

Metcalfe Jets, a young hockey team that aroused more hockey interest in this area than has been evidenced since the days of the great 'Inkerman Rocket' team. Last year, coached by Erwin Duncan, the team reached the St. Lawrence Junior 'B' finals only to lose to Cardinal in the final series four games to two.

Business commitments forced Mr. Duncan to the sidelines when hockey wars resumed last fall, and this blow combined with the loss of six players created a gloomy outlook for the young players.

School teacher Bill Linegar, who lives at Russell and teaches at Morrisburg, generously offered his time and talent to help rebuild the local squad. Assisted by Manager Les Robinson, they began recruiting new players but considered their play-off hopes rather dim.

When the 'final curtain' rang down in the seventh game of the best of seven final series, there were those who would blame the coach. Fans, however, who had stayed with 'their boys' from early last fall, had only words of praise for the jolly little teacher who had quietly and efficiently guided the team, offering encouragement when the going was rough and praise when it was deserved. 'Bill' taught his boys the merit of all-out effort and at the same time the value of good sportsmanship.

The team was called 'Metcalfe Jets', but it was, in fact, the combined talent of a much greater area.

A breakdown shows only six players actually listing their home address as Metcalfe, with five from Russell, three from Osgoode and one each from Kenmore and Marvelville.

Back row. l. to r. Coach Bill Linegar, Darley Ross, Geoff Cochrane, Terry Bishop, Terry Holmes, Peter Miller, John Kelly, Eric Honey, Carson McVey, Dennis Ouilette and Bob Woods.

Front row. Doug Hicks, stick boy, Peter McCooeye, Wayne Reid, Don Honey, Gordon Reaney and Glen Wilson.
Press Staff Photo.

To Serve Better

In a continued effort to better serve customers, Dixon's Red and White Store has joined the large circle of business houses using this newspaper to advise the public of services available.

The first of the series appears elsewhere in this edition. Watch for it every Thursday. Taking advantage of weekly specials could save valuable dollars.

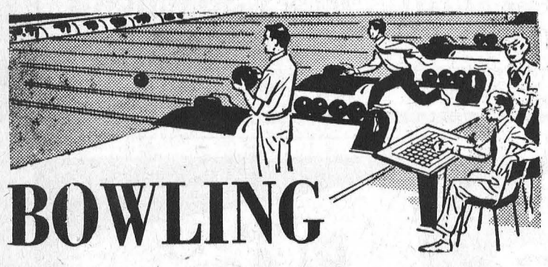

BOWLING

At Sutton's Corner Lanes

550 Club: Rene Crates 261; Bruce Acres 231; Frank Acres 233; Harold Dillabough 206.

Community League - Section 'A'
High Single: Cliff Warren 225.
High Cross: Cliff Warren 683.
550 Club: Bea Warren 586; Richard Billings 683; Bob Levere 570 and Allen McRoberts 603.

Section 'B'
High Single: Arn Stobo 681.
High Cross: Arn Stobo 275.
550 Club: Keith Guy 596; Earl Graves 568; Janet Holmes 554; Archie Arcand 605 and Ken Cleland 612.

Happy Gang Bowling Club
High Single: Eleanor Marriner ~~196~~.
196. High Cross: Margaret Dalgleish 602-215.
500 Club: Margaret Dalgleish 602.

Thursday Night Ladies' League
High Single: Ruth Pemberton 268. High Cross: Ruth Pemberton 629.
500 Club: Janet Holmes and Joyce Angus.

Fireside Mens' League
High single: Lloyd Guy 256-583. High Cross: Brian Savage 619.
550 Club: Marcel Soucie 617; Lorne Pemberton 589; Elwin Latour 595; Earl Graves 601 and Jack Plummer 568.

Gay Twenties Mixed League
High Single: Marg Dalgleish 280. High Cross: Larry Sayant 669.

COMING
Rexall
SALE
APRIL 17 - 26
La Rose Pharmacy
WINCHESTER

Calendar of Events

WINCHESTER CURLING CLUB ANNUAL RUMMAGE SALE

The Winchester Curling Club Annual Rummage Sale will be held on Thursday, Friday and Saturday, April 24, 25 and 26 in the Winchester Legion Hall. from Thursday at 1 p.m. to Saturday noon. A pick-up of clothing etc. will be held on Wednesday afternoon, April 23rd. 49-50c

DAFFODIL TEA AT METCALFE

On Saturday, April 19th, the A.C.W. of Holy Trinity Anglican Church, Metcalfe, are holding a Daffodil Tea from two to four p.m. in the Church Hall. Home Baking and fancy work table, also rug hooking demonstration. Everyone welcome. Come and bring a friend! 49-50c

WINCHESTER CURLING CLUB ANNUAL MEETING

The Annual Meeting of Winchester Curling Club will be held in the Club Rooms on Tuesday, April 15th, 1969 at 8:00 p.m. sharp. Election of officers, financial reports and other business. All members are requested to be present.
CHARLES ANDERSON, Pres.,
MURRAY SUMMERS, Sec. 48-49c

RUSSELL COUNTY JUNIOR FARMERS' DANCE

Russell County Junior Farmers are holding a Dance at Leonard Township Hall on Friday, April 11th, with music by "Third Stone From The Sun." Dress is casual. Dancing from 8:15 to 12.30. 49c

SPECIAL MUSICAL EVENING VANCAMP UNITED CHURCH

A special Musical Evening, including vocal and instrumental presentations, will be held in Vancamp United Church this Sunday evening, April 13th, at 7.30 o'clock. The general public is cordially invited to enjoy this service of song and praise. 49p

AMATEUR NIGHT RUSSELL HOTEL

A Special "Amateur Night" will be presented every Tuesday Night at Russell Hotel, Russell, Ontario. For interview, please telephone 445-2101. 45tfc

SONG OF PRAISE SERVICE AT HARMONY

A Song of Praise Service will be held in Harmony United Church Sunday evening, April 13th at 8 o'clock. Everybody welcome. 49p

REGULAR SUNDAY CHURCH SERVICES AT SOUTH MOUNTAIN

The regular Sunday Service of Worship will be held in South Mountain United Church this Sunday, April 13th, at 1.30 p.m. All are welcome to attend. 49c

smart people are want-ad minded!

"Education Is Everybody's Business"

North Dundas District Educational Association

ORGANIZATIONAL MEETING

MONDAY, APRIL 14th, 8:00 P.M.

NORTH DUNDAS DISTRICT HIGH SCHOOL GYMNASIUM

Main Speaker—MR. SHAW, Director of Education for S. D. & G.

Refreshments Will Be Served

ANNUAL MEETING

The Annual Meeting of the Dundas County Federation of Agriculture will be held in the Town Hall, Winchester, on WEDNESDAY, APRIL 16th, at 8:00 p.m. sharp.

GUEST SPEAKER: CARLTON McINNIS, Barrister

TOPIC—CHANGES IN GIFT AND INHERITANCE TAXATION
Hugh Blaine — Discussion on One Farm Organization

BUSINESS MEETING — ENTERTAINMENT — LUNCH

All farm families of the County welcomed, Ladies especially so.

ARTHUR MILNE, President ERIC CASSELMAN, Secretary

Erwin Holmes' Rink Wins "Closing-Out" Bonspiel Here

Following last Saturday's mixed bonspiel and appropriate 'closing-out' activities, all curling paraphnelia was carefully stored away for another season.

It was a successful winter, possibly one of the most successful in the history of the club, and interest remained at a high peak with 12 rinks competing in the last spiel.

Going into the records as winner of this final contest was Skip Erwin Holmes who teamed up with wife Amy, Jim and Sharon O'Toole to capture the 2-game high award. 2-game runner-up honours went to Skip Ran Wylie who had 'partner' Norma, Jim and Carol Helmer playing in that order.

Jack McIntosh, with Bea Eadie at third, Woody Holmes throwing second and Betty Holmes leading won the 1-game event.

Following presentation of prizes a pot-luck supper was enjoyed.

Release of final results in last two club bonspiels show the following winners: The last 'Mixed Bonspiel' was won by Mr. and Mrs. Ran Wylie, and Mr. and Mrs. Raymond Earl, with 'Ran' doing the skipping. Mr. and Mrs. Clark Curtis combined with Mr. and Mrs. John Rennison for runner-up honours.

Glen Vasey led his rink to victory in the last 'Men's' event. Glen and Lloyd Kenney throwing third; Harry Hutchinson, second and Jim Helmer at lead position. Runner-up rink was skipped by Ran Wylie with Howard Manchester, Dave Berry and G. Crowder.

Conformity was tossed out the window for this last mens' contest and each rink carried one 'extra' player. Earl Gray played this position for the Vasey quartette and W. Lloyd filled the important post on the Wylie rink.

With the playing season ended curlers are reminded of four important dates: FIRST: Monday, April 14th, the Ladies' Annual Meeting. SECOND: Tuesday, April 15th, Annual Curling Club Meeting. THIRD: Thursday, Friday and Saturday, April 24th, 25th and 26th, Annual Rummage Sale. FOURTH: Saturday, May 3rd, Annual Banquet.

FAMILY STYLE ENTERTAINMENT
Winchester
DOORS OPEN 7:00 P.M. CONTINUOUS FROM 7:30

Thursday, Friday, Saturday MARCH 10-11-12
"THE SOUND OF MUSIC"
Starring JULIE ANDREWS and CHRISTOPHER PLUMMER
(In Color) One Show Nightly at 7.45 Regular Prices

Monday, Tuesday, Wednessday MARCH 14-15-16
"ROSIE"
ADULT ENTERTAINMENT
Starring ROSALIND RUSSELL and SANDRA DEE

New Library Hours

FOR WINCHESTER PUBLIC LIBRARY



OPEN TUESDAYS FROM 2 TO 5 P.M.
OPEN THURSDAYS FROM 2 TO 5 P.M.
OPEN FRIDAYS FROM
2 TO 4 AND 7 TO 9 P.M.

NOTICE

Re: Weekly Ringing of Siren

WILL BE CHANGED FROM SATURDAY AT 12 NOON TO
FRIDAY AT 12 NOON
Effective April 11, 1969
CITIZENS SHOULD BECOME AWARE OF CHANGE AND NOTE SIREN SOUNDED AT OTHER TIMES INDICATES AN ALARM

SUNNY DAY Specials
FROM THE
Carpet Department At
VICE FURNITURE
OUR PRICES WILL FLOOR YOU!

We guarantee all advertised carpeting and flooring products to be first quality materials. Our installation experts guarantee their workmanship. It is the policy of Vice Furniture to merchandise only carpeting and flooring products of a quality standard sufficient to guarantee to us continued satisfaction on the part of you the consumer.

C.A.C., Scotiaplan, and Bank of Montreal Finance Plans available. Low down payment — first payment due June 1st or later.

VOLUME BUYING RESULTS IN LOWER PRICING AT VICE FURNITURE

Heavy Weight
Dupont 501
Certified nylon in beautiful Olive Green. Heavy double jute backing for added strength. Carved pattern.
LIMITED TIME ONLY
7.95 sq. yd.

By Kraus
Ridge Trail Creslan
One of the most beautiful and durable carpets to be marketed this year. This quality product must be seen to be appreciated. Carved design, loop pile, jute back. In Stock Colours: Autumn Tones, Olive Gold, Pueblo Gold.
Why pay $12.95 sq. yd. or more for this real winner when you may order yours today at an unbelievable
9.95 sq. yd.

Kraus Stainproof
Leisure Turf
Two colours only at this price—while our stock lasts — Heather and Jade Green, with a five-year written guarantee.
SPECIAL SPECIAL
6.49 sq. yd.

Dupont 100%
CONTINUOUS FILAMENT NYLON . . . only a few colours left. Jute back, carved design.
QUALITY AT A PRICE
5.95 sq. yd.

SEE OUR LARGE SELECTION OF
AREA RUGS

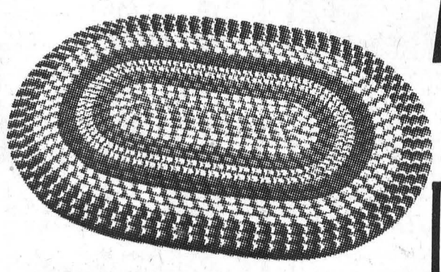

ALL SHAPES AND SIZES —ROUND, SQUARE, OVAL, BRAIDED WOOL, NYLON, SYNTHETICS IN STOCK FOR INSTANT DELIVERY
EXAMPLE: 5½' X 8½'
BRAIDED NYLON 39.95

VICE FURNITURE
WINCHESTER STORE
OPEN TUESDAY, THURSDAY AND FRIDAY NIGHTS
CLOSED WEDNESDAY AFTERNOON
PHONE 774-2800
CHESTERVILLE STORE
OPEN FRIDAY EVENING
CLOSED WEDNESDAY AFTERNOON
PHONE 448-2162

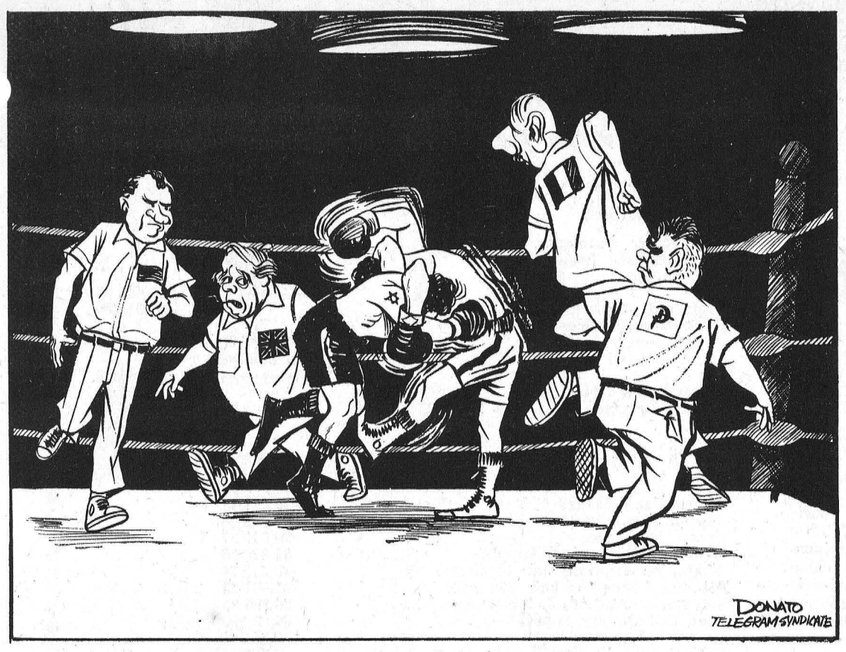

WINCHESTER Press

Volume Eighty-One
Thursday, April 10th, 1969

WORKMAN BROTHERS, Publishers

Established In The Year 1888

Published Wednesday Afternoon Dated Thursday

Subscription Rates: $4.00 per year in Canada; $5.00 per year in the U. S. A.; payable in advance

1968 PRIZE WINNER CANADIAN WEEKLY NEWSPAPERS ASSOCIATION BETTER NEWSPAPERS COMPETITIONS

Member of the Canadian Weekly Newspapers Association and the Ontario Weekly Newspapers Association

Guaranteed Circulation Over 3200
Advertising Rates On Request

"Second Class Mail Registration Number 1555"

EDITORIALS . . . *the way we see it!*

Actions For Decency

Many people, particularly in the over 40 age group, are quick to write off to-day's younger generation. Not aware that they are the chief proponents of the double standard a large number of adults in the parent age bracket seem to be looking for reasons to condemn young people every time a hippie makes the news, or a protest group sounds off.

This editorial is not to defend the extremists and the dum dums who do form a part of to-day's younger and "way-out" generation. They are still a minority and we suspect that they will remain a minority for a long, long time.

But what of the other, larger group of young people who are making the scene in an important way: in music, in athletics, in drama, in just about every phase of our society? What about the great numbers of young people who are still going to school to learn, not to become militant every time they run into a situation they do not necessarily uphold.

For instance, a couple of weeks ago a unique "Decency Movement" took place in Miami, Florida. The rally was looked after by teenagers and was attended by teenagers, more than 35,000, who were interested in counteracting, eliminating, if necessary, the image brought down by hippies and to protest against the liaison between commercialism and obscenity so prevalent to-day. As one young leader said in all sincerity: "You can't even read (or see) a car ad. to-day without some broad blocking the view." Maybe he could have been more eloquent, but the message is there for everyone.

The decency rally was the brainchild of Mike Levesque, 17, a Miami Springs student and his friends after they had witnessed a performance of "The Doors." The lead singer of this group was charged with exposing himself on stage before 12,000 youngsters, while singing. It was this act that triggered Levesque and friends into action. And it is the sort of action which should be triggered right across United States, Canada and the entire world for that matter. All news media should encourage Decency Movements. At the Orange Bowl celebrities like Jackie Gleason, Anita Bryant and Ted Mack were on hand to lend their support. The Great One said that teenagers face more temptations than ever before to-day and admitted that television has a lot to do with it. There will be some who will argue that permissiveness is okay and that decency is defined in the minds of each individual. Always there are those who would sooner argue than understand.

But until somebody comes up with a better idea, and a new definition of decency we shall go along with the present and congratulate the young people for their actions in Florida. . . . actions we hope other young people, supported by the older types, will introduce more often in the days ahead.

What Is A Canadian?

Defining a Canadian is no small task. With the help of Jim O'Neil writing in the Smiths Falls Record-News, and a few others, we offer the following definitions for your consideration:

A Canadian gets scared to death if we vote a billion dollars for education but he's unconcerned when he finds out we are spending three billion dollars a year for cigarettes.

He yells for the government to balance the budget, then takes the last dime he has to make the down payment on a car.

He whips the enemy, then gives 'em the shirt off his back.

He yells for speed laws that will stop fast driving, then won't buy a car if it can't make 100 miles an hour.

He'll spend half a day looking for vitamin pills to make him live longer, then drive 90 miles an hour on slick pavement to make up for lost time.

He ties up his dog but lets his sixteen year old son run wild.

When a Canadian is in his office he talks about hockey, football or fishing, but when he is out at the game or on the lake, he talks about business.

He is the only fellow in the world who will pay 50 cents to park his car while eating a 25-cent sandwich.

He's never ready for war but has never lost one.

We're the country that has more food to eat than any other country in the world and more diets to keep us from eating it.

We're supposed to be the most civilized nation on earth, but still can't deliver payrolls without an armoured car.

But, we're still plenty nice folks. Calling a person "A Real Canadian" is the best compliment you can pay him. Most of the world is itching for what we have, but they'll never have it until they start scratching for it the way we did.

Sugar and Spice



by Bill Smiley

Students Are After Me

If you hear that my house has been burned, or that student rioters have occupied my study and taken axes to my typewriter, don't be surprised. The student militants are after me.

Their hackles were raised when I suggested in a recent column that they get away with everything but murder.

I said it and I mean it. There shouldn't be one law for the rich and another for the poor. And there shouldn't be one law for some poor devil of a kid who gets six months for stealing something worth $55 and another law for students who commit arson, destroy property, and are hailed as martyrs.

From Halifax, one Barrie Sandham launches an attack, after condescendingly telling me that he is not a regular reader of my column, but "glances over it" once in a while.

While admitting that he is not one of them, he defends student activists. Without them, says he, nothing would be accomplished in getting rid of the dead hand of administration in the universities.

In that case, why are you not one of them, young Barrie? Are you one of the hundreds of thousands who sit back and let a few do the dirty work, and then get on the gravy train when the smoke has cleared? There's a mixed metaphor I defy even an Irishman to better.

His letter is too long to quote, but he adopts a familiar type of "logic" in it. When you can't refute the argument, attack the speaker. So he accuses me of: Writing something serious; being a subscriber to Time magazine; hiding behind someone else's opinions; writing for right-wing fanatics; mud-slinging; and worst of all, probably being double-chinned. That gives you an idea of the coherency of the letter.

Dear boy, you are 120 percent wrong. I often write seriously; never read Time except in the dentist's office; never hide behind others' opinions; write for Canadians from plumber to politician, doctor to ditch-digger, teacher to teen-ager; don't sling mud though sometimes rocks; and have a chin like a shovel. That's 100 percent. The other 20 percent is for spelling and grammar errors, though perhaps this is unfair, as you are obviously a college student.

As though this weren't enough, comes a searing letter, dripping with sarcasm, from a young lady in Red Deer, Alta. It encloses a paragraph from my column, out of context, and is on behalf of all militant students.

Somehow, I emerge as the villain. "We have destroyed parks, universities and computers, but you and your gleeful following have broken the mental barriers and destroyed the values and inhibitions that held us back. Someone had to unleash the hounds and I don't think they should go unnoticed." Who? The hounds?

Then she compares me with her dad, who apparently wasn't strict enough. Then: "We kids let ourselves go sometimes but what an orgy of unrestrained jealousy your generation has had."

Dear girl, say it isn't so. I haven't broken a mental barrier or destroyed any values or inhibitions (including my own) for years. And I have never yet unleashed a single hound. I, too, let myself go sometimes. But unrestrained jealousy? Pity is the emotion I feel most often toward young people.

Then she attacks newspapermen. "You sure know how to use the old axe. If we stole their (politicians) car they'd have it back tomorrow. You can take their name and reputation and get paid for it." Nonsense, love. If you stole a car, you'd be arrested. If I stole a name or reputation, I'd be sued for libel.

Final excerpt: "The smart ones work behind the scenes and let others go to jail. Besides, you've solved the problem of eternal youth." I'm afraid I don't get the connection. But I'd be happy to serve a jail term if the latter statement were true. You should have my bursitis, kid, along with my falling hair, teeth and arches.

All I can say is: Student activism — yes; student terrorism — no.

Toronto Telegram Syndicate

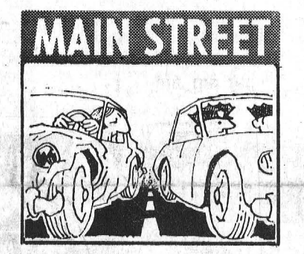

Before heeding the fellow who objects to unmarked police vehicles, check the condition of his fenders.

Meditations . . .

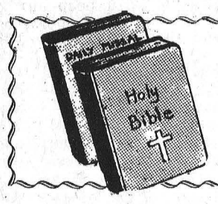

by REV. CECIL W. TUININGA

Acts 2:3 - "And there appeared unto them tongues parting asunder, like as of fire; and it sat upon each one of them."

Eleven men charged to conquer the whole world; what a fantastic tableau! Yet that is what the Lord Jesus did. He commanded his eleven disciples (Judas had left the circle) to go out and to disciple the whole world. What a stupendous task? How could they ever accomplish it? Certainly not with such a little band! However, that little band represented the Church. Actually Christ charged the Church to go out with the Gospel to conquer the world, and it did!

That makes Pentecost such a significant happening. Jesus not only charged His Church but also qualified it for the work. At Pentecost the promised Comforter came into the Church, the Holy Spirit, to make that Church His place of work, to endow it with the power necessary to conquer the world. No, men in themselves cannot do that work. Only when the Holy Spirit applies the Word preached can there be a believing acceptance of the Gospel message.

The signs attending Pentecost receive a greater meaning when we consider Pentecost's purpose Not man, but God the Holy Spirit, can change and cleanse man's closed and sinful heart. Only the Holy Spirit through the Word preached can refine and purify man's corrupt nature. That is the real significance of those tongues "like as of fire". They were a picture of the power of the Holy Spirit by which the disciples could march out and conquer.

Jesus had spoken of this before to his disciples. At one time He had said to them, "I am come to send fire on the earth; and what will I, if it be already kindled?" (Luke 12:490 What Jesus said in these words can be paraphrased something like this: I came to save this world from its sin and bondage to evil. That means that the world needs refining and purging from sin. Only fire really purges and refines. I am going to send a refining fire too, the fire of my Word and Spirit

This message is not difficult for any of us to grasp. We see the world in a death-struggle with sin. From experience we know how sin continues to work its deadly work and that no one is able to curb it. There is only one power that can, and that is the power of the Word of God when effectually applied through the Holy Spirit. That refining began that day on Pentecost and has run through the past ages. It is wonderful to take note of work the Holy Spirit has accomplished and it is reassuring to see the work the Holy Spirit continues to do. Save for that work this world would be in a much worse condition. Thank God for the work His Church may still do on earth, and for the effectiveness of it through the operation of the Holy Spirit.

When we see that is happening in the world today, the general rejection of the Gospel, the great increase in crime, we may doubt Pentecost's significance for our day. But that refining fire continues to burn today. For all who receive the Gospel with a believing heart that work of the Holy Spirit is wonderfully present. It is not the Gospel that fails, neither the powerful refining work of the Holy Spirit, but the stubborn unbelief of man that persists. The Holy Spirit has not left the Church. He is with it to the end. Men resist and reject the Gospel with its offer to redeeming grace with increasing persistence. The question for each of us us: Do we reject and resist the Gospel message with its refining power through the Holy Spirit.

Guard Those You Love

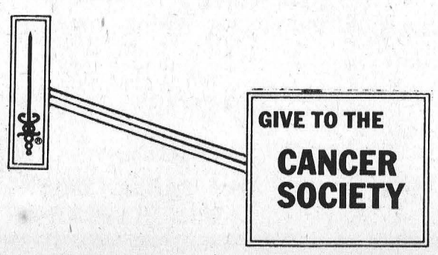

The Seventh Column

Nice to see the town crews getting an early start on the first Spring cleaning of Winchester streets. It's not a record by any means because the weather has been anything but helpful until last week-end. But, it seems, Spring is here to stay and excepting the odd day it should be smooth sailing. Town crews can only do so much to improve the neatness of the village. The rest is up to the individual citizen and, in particular, the business owner who makes a dollar or two on the main thoroughfares. The use of a broom, a coat of paint or a little modernization all go towards promotion of this town as a good place to live and shop. With everyone pitching in Spring cleaning can be most rewarding in producing a more attractive town.

Transport Minister Irwin Haskett has announced that the Highway Traffic laws in Ontario will be given more teeth for a bigger bite. It's about time so long as the law enforcement officers make an all out attempt to catch the culprits, and not just the average John Motorist who gets plucked in a radar trap every once in awhile. There are a lot of fools on Ontario Highways to-day and if the new laws will help eliminate this menace no one will complain. And the biggest bite should be put on the motorist who continues to think he can drink and drive. He can't! And if he tries it, he is not only endangering his own life but the lives of many innocents.

Residents of Winchester and others along Highway 31 received a taste of what traffic will be like during the warmer months this coming summer season. The taste was delivered on the Easter holiday week-end. The traffic was almost endless. And it reminds us of that traffic study conducted in Eastern Ontario a few years ago. Already, we suspect, the statistics for 31 should be history. The highway, by to-day's standards, is narrow. And in certain areas it is becoming rough, especially along the centre line which is a real hazard. With the government primarily aware of traffic conditions in the highly populated metro Toronto area and with cutbacks coming in every department, it is rather doubtful that any repairs will be made this year. However, the Department would be well advised not to postpone for long action which would improve driving conditions on this increasingly busy thoroughfare leading to the nation's capital.

Just another reminder that the fire siren, which for several years has been sounded each Saturday noon, will now be heard each FRIDAY noon. It's rather important that all townspeople realize the change in date. The first Friday sounding of the siren will take place this week. If the siren rings on Saturday, or any other time for that matter, it signifies an alarm and should be treated in that respect. Remember, this Friday noon the siren sounds . . . a change from Saturday.

Here are a few more "Press Boners" as they actually appeared in publications across the United States and Canada:

He then attempted to shoot himself in the head but the bullet apparently only creased his scalp and ran out of the tavern and drove off.

Housepests for several days at the Lindau home are Mr. and Mrs. Wally Burman of Sioux Falls, South Dakota.

Latest market reports reveal that mines are down, airplanes are slightly up, and tobaccos closed strong.

Spring Fever . . .

Each year with the coming of the spring,
Those balmy days are sure to bring
An illness for which we've no medical reliever;
It's that tired, lazy feeling we call Spring Fever.

It's not contagious, but it's in the air,
And it's apt to come on us anytime, anywhere.
Some folks say it's an animal habit,
As to that I can't say, 'though often I've had it.

I've taken sulphur and molasses and sassafras tea,
And never a dose has ever helped me.
But I think I've a remedy for this ill of ills,
And it cannot be purchased in tablets or pills.

The remedy's simple. With tackle and bait
I go to the river and patiently wait,
Till my cork disappears; then all through my spine
There's a different sensation, and I'm soon feeling fine.

Then when I come back, if I don't think I'm cured,
Yet I'm feeling much better, of that I'm assured.
I try to be careful, and watch myself close—
But in case of relapse, I double the dose.

by Ottis Shirk

TODAY'S CHILD

BY HELEN ALLEN



Toronto Telegram Syndicate



Timothy Needs Parents

This beautiful baby is Timothy who needs a mother and father to love him. He has just had his first birthday and is developing very well, reaching most milestones ahead of the average. His background is English except for one Indian great grandparent, from whom he probably inherited his sparkling dark eyes. He is a healthy, active boy, big for his age, with scanty black hair and rather fair skin. Timothy has a bubbling, happy personality, with a ready smile showing his proud new front teeth. He has had no IQ tests, but is well co-ordinated and appears very bright and intelligent. He needs parents who will appreciate his Indian heritage and who will provide a home atmosphere with a great deal of stimulation. To inquire about adopting Timothy please write to Today's Child, Department of Social and Family Services, Parliament Building, Toronto 5.

Are you up to date with OMSIP?

When you have a child or reach 21
or move to a new address
or when you are newly married...
To keep your OMSIP protection and to speed payment-notify within 30 days:

H·I·R·B
Health Insurance Registration Board,
2195 Yonge Street, Toronto 7.



If we are to help we need to know.

WINCHESTER DISTRICT MEMORIAL

Hospital Annual Reveals Salaries Near Million Dollar Mark

Reports from committee chairmen all pointed to another very successful year at Winchester District Memorial Hospital. Hospital Administrator H.P. Stel outlined the year's activities noting the hospital is not standing still but adapting itself to changing circumstances, both in terms of the increasing need for hospital care in this area and the demands made on the hospital due to advances in Medical Science and Technology.

Mr. Stel had words of praise for all concerned with the administration of the hospital including the Board of Directors, members of the Medical Staff, Miss B. Legris, Director of Nursing, as well as, all department heads and members of the hospital Maintainence Staff.

Miss B. Legris, Director of Nursing, reported on nursing activities during 1968, noting that "we had 2832 admissions of adults and children and 346 newborn infants during the year, with the result that our number of patients treated reached a figure of 3178".

Miss Legris explained many of the nurses had attended valuable conferences during the year resulting in the staff being kept abreast of most up-to-date nursing knowledge and technique. She told the meeting the total nursing staff in 1968 was 109.

In thanking all those associated with the hospital, the nursing director spoke highly of the fine work being accomplished by the Ladies Auxiliary.

Other reports were given by various committee heads: Jack Hatcher for finance; George Suffel for property in the absence of W.C.MacDonald; Stan Hicks for Management and Insurance; and Reg Workman for Public Relations and By-Laws. Miss Gladys Bayne reported for Womens' Hospital Auxiliary, and Dr. W. Byers for Medical Staff.

Some interesting statistics came to light in glancing through the many complete reports. For example during 1968 168,780 meals were served and 284,111 pounds of laundry washed.

Also eye-catching and informative was the brief statement entitled 'If you wonder where the hospital dollar went'. This carefully prepared page explained first where the 'dollar' came from in this way: Provincial Hospital Care, .86; Uninsured Patients, .03; Differential income from semi-private and private rooms, .02; Out-patient and emergency service, .06; and sundry revenue, .03.

The major portion of the 'dollar', .66 was spent for salaries and wages, with .05 for staff pensions and insurance plans. The remaining .29 was divided among such things medical and surgical supplies, drugs, radiology, laboratory, laundry administration, maintenance, etc.

The spacious hospital now has 93 active treatment beds; 35 long term care beds and 20 bassinettes for newborn, and during 1968 the percentage occupancy was 86.1% for the active beds and 61.1% for long term beds.

Following is the "Statement of Revenue and Expenditure' as prepared by McCay, Duff & Company, Chartered Accountants:

STATEMENT OF REVENUE AND EXPENDITURE
For the Year ended December 31, 1968

REVENUE

General Services:		
Insured Residents	1,164,203.00	
Uninsured Residents	20,002.45	
Other	24,217.20	
		1,208,422.65
Preferred Accommodation		31,818.20
Out-Patient Services:		
Insured	33,082.00	
Uninsured	50,562.86	
		83,644.86
Dietary Recoveries		22,997.65
Sundry Revenues		806.25
		1.347.689.61

EXPENDITURE

Salaries and Wages		910,956.48	
Pension Contributions		42,062.26	
Group Insurance		24,019.87	
Medical and Surgical Supplies		33,878.10	
Drugs, Prescriptions and Medicines		40,365.74	
Radiology Supplies and Expenses		41,647.35	
Laboratory Supplies and Expenses		36,326.34	
Food and Dietary Supplies		66,692.90	
Laundry Expenses		2,354.56	
Bedding and Linen		3,339.14	
Administrative Expenses:			
Liability & Bonding Insurance	5,293.74		
Office Supplies and Expenses	8,195.04		
Audit and Collection Fees	2,677.20		
Telephone and Telegraph	7,449.48		
Bank Interest	473.09		
Other	13,103.33		
		37,191.88	
Housing:			
Maintenance of Physical Plant	20,217.90		
Fuel	9,123.53		
Electricity	7,482.48		
Housekeeping	6,998.04		
Fire Insurance	1,885.95		
Other Plant Expenses	4,789.90		
		50,497.80	
Allowance for Bad Debts		9,871.45	
Allowance for Depreciation:			
Buildings	46,424.33		
Equipment	40,327.85		
		86,752.18	
			1,385,956.05
Net Deficit for the Year			$ 38,266.44

Former Montreal Cardinal Recipient Of Royal Bank Award

His Emience Paul-Emile Cardinal Leger, the simple priest from Valleyfield, Quebec, who last year renounced his position as Archbiship of Montreal and one of the most influential prelates of the Catholic Church to become chaplain of a leper colony in Africa, was named recipient of the $50,000 Royal Bank award for 1969.

The announcement was made by the Honourable J. V. Clyne, chairman of the Selection Committee, who said that "his achievements, his devotion and efforts to create goodwill and tolerance for peoples of all religions, his self-sacrificing life, has been a model for all Canadians. His work on behalf of the poor and downtrodden are a measure of a man's unselfishness and have given him a place of eminence and honour not only in the eyes of all Canadians, but also to all peoples throughout the world".

"The award is not for any single achievement, but for a life of devotion to the common man -- a life which has been marked by a multitude of achievements, ont only resulting from his progressive influence in Church matters, but from his energy and detemination to better the lives of ordinary people. For examples one has to look no further than the creative role he played in the deliberations of the second Vatican Council, and his efforts in the establishment of such practical projects as Montreal's Foyer de la Charite, St. Charles Barromee Hospital for men and the Porte du Ciel for women".

The Royal Bank Award was established in 1967 to mark, in a most significant way, the celebration of the Centennial of Canadian Confederation. It was awared annually and its purpose is to recognize outstanding achievements of such importance that they are contributing to human welfare and the common good. In addition to the cash award, the recipient receives a gold medal and an inscribed diploma.

Cardinal Leger's was one of nearly 100 nominations considered by the Royal Bank Award Selection Committee from every part of the country.

The Royal Bank of Canada which provides the Award, has no influence whatever on the decisions of the Selection Committee, which is entirely autonomous and independent body. The recipients of the Award could be drawn from many fields of endeavour, such as the natural and social sciences, the arts, the humanities and the business and industrial world.

Cardinal Leger was born in Valleyfield, Quebec, in 1904 and spent his boyhood in the nearby village of St. Anicet, where his parents operated a general store. He was ordained a priest in 1929 and left for France to undergo his novitate.

In 1932 he was teaching at the Seminaire d'Issay-les-molineaus and the following year he was assistant to the Master of Novices at La Solitude and l'Institut Catholique de Paris.

In 1933 the young priest was sent to Japan where he founded a seminary in Fukuoka. Six years later he returned to Canada and his native town, as Vicar-General of the Diocese of Valleyfield and Cure of the local cathedral.

1947 found Bishop Leger in Rome as Rector of the Canadian College where he was often spokesman in Rome for the bishops of Canada.

Pope Pius XII named him Archbishop of Montreal, the largest archdiocese in the Commonwealth, in 1950. Three years later, at 48 years of age, he was appointed Cardinal. He was the youngest of the princes of the Church.

Spiritual father of some 2,000,000 Roman Catholics, he became a great modern leader of Catholicism, universally acclaimed as one of the most progressive Cardinals.

For 17 years (1950-67) thousands of Montreal families listened nightly to his Family Rosary radio programme.

A tireless opponent of poverty, Cardinal Leger, led many drives to raise funds for work to help the poor, both at home and in the poorer countries.

Poverty in the under-developed nations of the world was a source of great concern to the Cardinal. He felt that Canada, as one of the affluent nations, had a special responsibility and criticized "... overfed Canadians who take shelter behind their wheat curtain while two thirds of the world's population goes hungry".

In a speech to the American society for the Advancement of Science he stated: "If the expense time and genius expended on nuclear weapons were directed towards the challenage of poverty a great many possible sources and underlying causes of war would be avoided."

The world came to know Cardinal Leger as a champion of liberal views as a member of the Central Preparatory Commission for the Second Vatican Council (1962-65) and as a member of the commission entrusted with the reform of canon law. He was one of the leaders in the discussion for the council's decree on religious liberty and one of the architects of its decree on ecumenism.

On November 1, 1967, Cardinal Leger resigned his high office as Archbishop of Montreal to become "a simple missionary priest" to work with the lepers in Africa.

In stating the reasons for his resignation he contrasted world problems of hunger, under-development, illiteracy and "the silent suffering of thousands of lepers" to a "technocratic, efficient, automated and sophisticated civilization.....

"I have reached the age", he said, "where a certain sclerosis of soul and body might set in. The spur must be used to get out of the rut. It is so easy to become installed in comfortable habits after having exercised authority for a long time."

He said: "It became clear that Our Lord was asking me for deeds as well as for words."

TORONTO REPORT

The mid-term break in the winter Sittings of the Ontario Legislature came last week and found all Members ready for a rest and for an opportunity to spend a few days at home and in their constituencies. Prior to adjournment, Royal Assent was given to another 6 Bills so that the number of Bills passed to date by this Session of Parliament now amounts to 55 with no less than 34 more standing on the Order Paper in various stages of progress evident that the law making duties of the Legislature have been and are being rather prolifically employed once again and that the citizens of our Province have and will have a great many new laws for obedience.

The amendments introduced by the Minister of Transport for changes in the Highway Traffic Act have, of course, received much publicity and comment in and on the news media. It would appear that the Government and law enforcement agencies are now prepared to test public offences. And, of course, as with any law, enforcement will really only be possible if public opinion supports the changes. It would seem that in this instance that such support should be forthcoming and every possible backing given to any bona fide attempt to reduce the scandalous and dreadful toll of life and property each year, each day, on our streets, roads and highways.

Debate on departmental estimates continued with those of the Provincial Secretary being completed. A searching enquiry in considerable depth was initiated by the Opposition spokesmen when the Estimates of the Department of Social and Family services were introduced. Since the administration of all Provincial and Federal-Provincial welfare assistance is under the control of this Department, the many matters discussed were of intense interest to all Members who at one time or another have had constituents with problems similar to the many debated. While many inconsistencies and many unfortunate occurrences were revealed it would seem that in our semi-welfare state, the hard working, hard pressed taxpayer is not doing a bad job at taking care of the unfortunates in our society and is carrying a very considerable load.

Several announcements of interest, all of which have been noted already in the press, were forthcoming last week. The increase of basic liability for automobile insurance and the Government Compensation Fund was raised to $50,000.00 from $35,000 a review of the Provincial legal aid plan to erase inconsistencies and minimize the drain on the public purse was promised and the Minister of Health attempted to clarify the regulations of his Department with respect to catering by community groups for local dinners, etc..

When the House re-opens after the Easter Recess, these brief reports will again appear.

BY FRED M. CASS

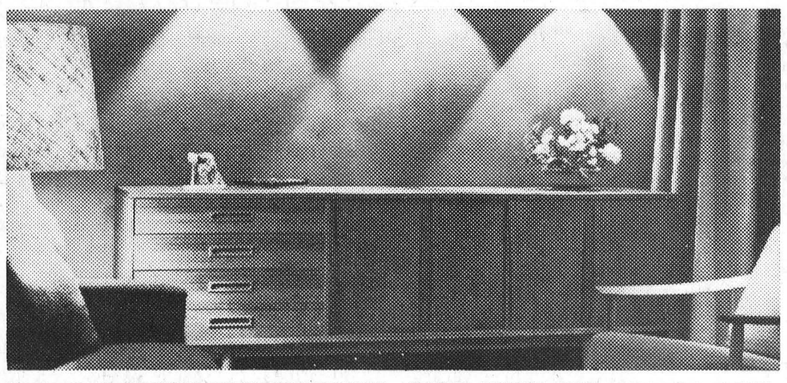

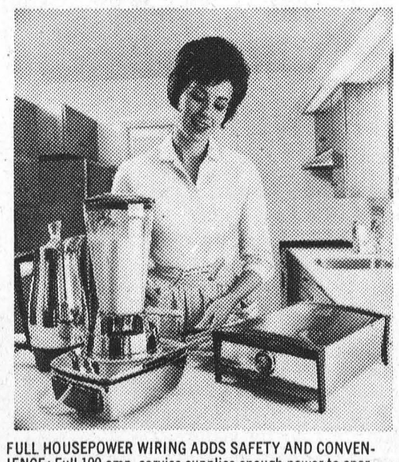

FULL HOUSEPOWER WIRING ADDS SAFETY AND CONVENIENCE: Full 100 amp. service supplies enough power to operate all the electrical appliances you'll ever need. It provides added safety by eliminating the risk of over-loading your present wiring system.

PLANNED LIGHTING MAKES ROOMS MORE INVITING. Concealed and decorative lighting can be used in dozens of ways to dramatize your decor.

ELECTRIC HEATING CAN CUT THE COST OF ADDED LIVING SPACE. If you're adding a room, converting your basement or attic room into extra living space, you can install supplementary electric heating for less than it costs to extend your present heating system.

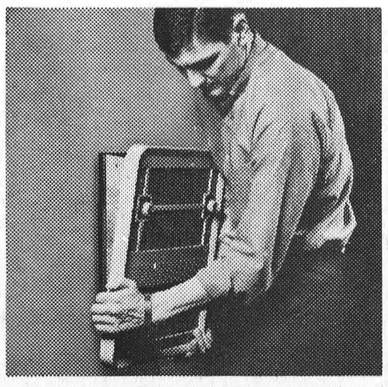

three low cost ways electricity can help you modernize your home

- Planned Lighting • Supplementary Electric Heating
- Full Housepower Wiring. For more information ask:

your hydro

For Further Information Phone 774-2105
WINCHESTER HYDRO SYSTEM

Having Problems With Your
REFRIGERATION
—CALL—
SHORTT'S AT 821-2354
Specializing In . . .
* COMMERCIAL REFRIGERATION
* BULK TANK SERVICE
* DARI KOOL and MUELLER BULK MILK COOLER
"We Sell The Best . . . And Service The Rest"
SHORTT'S REFRIGERATION
VERNON, ONTARIO

THE RIGHT VARIETY GIVES BEST RESULTS

Advice For Eastern Ontario Corn Growers

It would appear that Eastern Ontario farmers will have to use the recommended variety of early-maturing corn which will reach maturity in order to obtain good results in the starch-processing industry. Results of large scale tests carried out at the Cardinal plant of The Canada Starch Company Limited issued this week points out some of the difficulties experienced in processing the Eastern Ontario corn.

Canada Starch, which has been encouraging the planting of corn in the area, purchased 152,460 bushels of the current crop. This consisted of high moisture content corn and corn dried to 19% moisture content. The company has been endeavouring to purchase crib-dried corn to complete their tests but sufficient quantities have not been available.

The company is working closely with Kemptville Agricultural College to determine which are the best varieties for Eastern Ontario. Officials stress that an early-maturing variety of seed is required and it is essential to plant early and follow the directions developed through the experience of other growers.

Even with the large increase in acreage planted to corn in Eastern Ontario last year, local farmers still had to import some U.S. corn to feed their livestock. The majority of the local crop remains on the farm for this purpose.

The report issued by Canada Starch states that the company received a total of 152,460 bushels of corn from the elevator of D.L. Berry & Sons, Winchester, between October 15 and November 16, varying in moisture content from 27% down to 19% This corn was ground in four different stages under different conditions to establish the best feasible operation.

The grind of high moisture 27% corn at the beginning resulted from pressure to help expedite the handling of the heavy influx of grain being harvested at the time. The final grind of 19% moisture corn dried at lower air temperatures at 180 degrees F. was made to determine if damage was being done in the drying operation at the higher air temperature of 240 degrees F.

The process run tests made with different moisture-content corn revealed that these types of corn having high moisture provided yields which were down and where separation of the starch from gluten was generally poor.

It would seem that from Canada Starch's point of view, corn similar to that used in the test is difficult to process and is not suitable.

However, they are hopeful that this year will see farmers in the area being more selective in the hybrids they choose in order to obtain more maturity. This, they hope, coupled with early May planting and following recommended practices as outlined by agricultural representatives and the Kemptville Agricultural College, will produce a corn that will be mature and hence process satisfactorily.



Shaping Up For New Crop

Hundreds of apple producers are cutting out the dead wood and shaping the trees for maximum production. While mechanical pruners and other aids are being developed and put to use, hand pruning is still done in most orchards. Careful pruning is just one of the many necessary jobs in today's orchards.

Transport Minister Haskett Introduces New Legislation Regarding Accident Claims

Legislation to increase the maximum payable from the Motor Vehicle Accident Claims Fund, has been introduced by Hon. Irwin Haskett, Ontario's Minister of Transport. The new legislation which becomes effective on September 1, 1969, will permit payments out of the fund up to a total of $50,000 for damages caused by any one collision in Ontario, involving an uninsured motor vehicle. The present maximum is $35,000.

The Motor Vehicle Accident Claims Fund is a special financial reserve established by the Ontario Government to make payments within specified limits to victims of uninsured motorists and hit and run drivers.

"The increase to $50,000 recognizes the general rise in costs since the $35.000 limit was set in 1962." "It is in keeping with our policy of maintaining the position of the Fund as a thoroughly effective method of providing compensation for the innocent victims of collisions that are caused by an uninsured vehicle."

"To be consistent with our plans for this increase, I asked the Minister of Financial and Commercial Affairs to consider a corresponding amendments to the Insurance Act. That amendment was introduced last week providing for an increase to $50,000 in the minimum public liability coverage in automobile insurance policies."

The Fund is self-sustaining. Owners of motor vehicles unable to provide proof of valid insurance coverage must pay a $25 uninsured motor vehicle fee. These fees plus one dollar paid by each driver in the Province go into the special reserve. It does not provide any insurance and the uninsured motorist must repay all sums paid out on his behalf. Until he has filed proof of financial responsibility and made arrangements for repayment in full or by installments, his vehicle permit and driver's licence are suspended.

A brochure containing information about the fund is available on request from the Director of Claims, Motor Vehicle Accident Claims Fund, Ontario Department of Transport, Ferguson Block, Queen's Park, Toronto 5.

SUPERIOR SILOS
5% Winter Discount Now In Effect
W. C. MacDONALD
M. VanSleuwen, Salesman
PHONE 774-3022 WINCHESTER


DOING YOUR
SPRING CLEANING?
SO ARE WE!
SPRING SEED-CLEANING THAT IS
Our modern equipment and experienced personnel are prepared to handle your orders for seed and seed cleaning quickly and efficiently.
If you have grain to clean bring it in now or call to have it picked up.
As an extra service to you, if you don't like to bag grain and have at least 3 tons of grain to pick up, we will pick it up in bulk and return.
D. L. Berry & Sons Ltd.
SOUTH MOUNTAIN 989-2880 WINCHESTER 774-2522 MANOTICK 692-3543

smart people are want-ad minded!
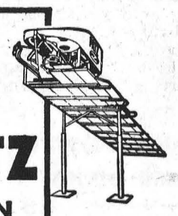
A PATZ BARN CLEANER
IS BUILT...
★ stronger!
★ with fewer parts!
★ for rugged use!
★ for easier servicing!
ALSO MANURE STACKERS SILO UNLOADERS AND CATTLE FEEDERS
for complete information and installation see
LORNE ACRES
Telephone 774-2643
WINCHESTER

If you want to buy a British 434 diesel tractor

no need to order through your farm organization
The Royal Commission released a statement showing the price of a 434D tractor in Canada as $791. higher than in the U.K. After deducting ocean freight, this difference amounts to $650. You don't need to order through a farm organization to make this "saving" or discount.
First see your IH dealer
He'll be glad to deal with you on exactly the same terms and conditions as your farm organization:
1. Make a cash deposit with your order.
2. Pay the full balance in cash on delivery.
3. No used equipment accepted in trade.
4. The tractor may be slightly used or demonstrated.
5. Waive any rights to warranty or after-delivery service.
See any participating IH dealer. There is this advantage—he'll be available for years to come to supply first rate parts and service.
This offer expires May 31, 1969
INTERNATIONAL HARVESTER
If you need a larger tractor
Don't be misled by recent statements that tractor prices in general are higher in Canada than in the country of manufacture.
This is not true of International tractors.
A recent Royal Commission report indicates —
Canadian retail price for the 706 tractor as $105 less than U.S. price
Canadian retail price for the 806 tractor as $126 less than U.S. price
International tractors manufactured in the U.S. have comparable retail prices on both sides of the border.
The 624 tractor manufactured in West Germany has a lower retail price in Canada than in Germany.
We feel we should set the record straight. The relationship between our customers, our dealers, and ourselves is very important to us.
For the best in service and value see your IH dealer—a man in your community on whom you can depend.
INTERNATIONAL HARVESTER
INTERNATIONAL HARVESTER COMPANY OF CANADA, LIMITED

Williamsburg District News...

Williamsburg

Mr. and Mrs. James Fulton and family of Hulbert, Mr. and Mrs. Gerald Erratt and family of Morrisburg, Mr. and Mrs. Morley Erratt and family of Winchester, and Mrs. John Erratt spent Sunday evening at the home of Mr. and Mrs. Graham Wells.

Mrs. Hattie Thompson and son Lloyd spent the Easter holidays in Waddington, N.Y.

Mrs. Graham Wells and Mrs. John Erratt spent one day last week with the latter's sister Mrs. John Jackson of Kemptville.

Mrs. Mabel McIntosh and girls of Kingston spent the weekend with her parents Mr. and Mrs. Bernice Merkley.

Mr. and Mrs. Arden Trickey and Anne spent Sunday in Morewood with Mr. and Mrs. H.R. Faulkner.

Mr. and Mrs. Willis McIntosh and Jean of Kingston spent Sunday with Mr. and Mrs. W. E. Trickey and visited Mrs. Ward Casselman who is a patient in Winchester Memorial Hospital.

Mr. and Mrs. W.E. Trickey and Mr. and Mrs. Arden Trickey attended the funeral in Brockville on Saturday of the late Mrs. Hilda Trickey.

Mr. and Mrs. Bob Martindale of Toronto spent the weekend with Mr. and Mrs. Ross Beckstead.

Ross McMillan of Oshawa spent the Easter weekend with Mr. and Mrs. Frank McMillan.

Mr. and Mrs. Glen McMillan of Port Credit, Mr. and Mrs. Gordon McMillan and family of Clarkston spent part of the Easter weekend with their mother Mrs. Elbourn McIntosh and Mr. McIntosh.

Mr. and Mrs. Leslie Colley of Dalmeny called on the latter's aunt Minnie Pharaoh on Sunday.

Mr. and Mrs. Jim Urquhart of Toronto spent the Easter weekend with the latter's parents Mr. and Mrs. Graham Wells.

Mervyn Wells and Lyn Zion of Ottawa and Miss Carol Townsend had tea with the former's parents Mr. and Mrs. Graham Wells on Sunday.

Sympathy is extended to Mrs. George Strader, Mrs. Arthur Steinburg, Morewood and Mrs. Mabel Black in the death of their sister Mrs. Iva Jarvis of North Bay. Mrs. Jarvis died Sunday, April 6th and will be buried at maple Ridge Cemetery on Saturday, April 12th.

Strader's Hill

The sympathy of our community goes out to Mrs. William Byveldts and family in the accidental death of her mother, Mrs. Martin Van Moorsel of Morrisburg. Also to the family of the late James Fossitt of Brinston who was accidentally killed last Thursday.

Mrs. Mae Serviss of Ottawa spent the Easter weekend with Mr. and Mrs. Ernie Serviss and girls.

We are glad to report Mrs. Fred Beckstead returned home Thursday from Kingston Hospital

Mr. Hector Lauzon of Cornwall spent a few days at the Wells' home.

Mr. and Mrs. Alton Riddell attended the birthday party held at the home of Mr. and Mrs. Victor Riddell of Dundela Saturday evening in honour of the former's birthday.

Mr. and Mrs. Doug Gow of Williamsburg and Mr. and Mrs. Dalton Gow of Elma had supper Easter Sunday with Mr. and Mrs. John Wells.

Mrs. Fred DeVries attended a shower held in honour of Miss Ricky Van Huven of Toyes Hill Saturday evening at her home.

Mr. and Mrs. Case DeVries of Hulbert spent Easter Sunday with Mr. and Mrs. Henry DeVries and family.

Colquhoun

Mr. and Mrs. Lorne Johnston of Dixon's Corners were Sunday dinner guests of Mr. and Mrs Kenneth Hummel.

Mr. and Mrs. James Urquhart of Toronto spent the Easter week end with Mr. and Mrs. Graham Wells and Carson.

Mr. and Mrs. Clifford Carr of Ottawa spent Friday with Mr. and Mrs. Clarence Countryman and John.

Mr. John Countryman enjoyed the bus trip with Stormont Holsteins Club to Wolfe Island last Wednesday.

Mr. and Mrs. Ernie Bellemore and Judy spent Easter Sunday with the former's mother in Cornwall.

Mr. and Mrs. Gordon Whittaker and baby of Iroquois, Mr. Ronnie Whittaker and Miss Shirley Cuff were Sunday afternoon callers of Mr. and Mrs. Lawrence Whittaker.

Post Marks

English mail ships in the days of Drake and Raleigh had battle orders to "run while they could, fight when they could no longer run, and to throw the mails overboard when fighting would no longer avail".

Elma

Guests of Mrs. Melvin Dillabough in honour of her birthday on Wednesday were her twin sister, Mrs. Ellis Casselman, Mr. and Mrs. Harold Casselman, Cornwall; Mrs. Arnold Shaver, South Mountain; Mr. and Mrs. Donald Dillabough, Mr. and Mrs. Claude Dillabough and Charles. A phone call was received from a sister, Mrs. Wm. Clealand, Cuyahoga Falls.

Mr. and Mrs. Wilfred Carruthers were recent guests of Mr. and Mrs. Burton Beckstead, Morrisburg.

Mrs. Bradford Loughridge is spending some time with her son Wesley Loughridge at Cardinal

Mr. and Mrs. Burril Beckstead entertained the Couples' Club and several other friends at a taffy party at their home Thursday evening.

Mrs. Allen Beckstead, Morrisburg; Mr. and Mrs. Ricky Beckstead, Alliston were supper guests of Mr. and Mrs. Harold McIntosh and family on Good Friday.

Mrs. Wilfred McMillan and Debbie visited Mr. and Mrs. Verne McMillan -in Cardinal on Thursday.

Mr. and Mrs. Douglas Miltmore and Miss Beverley McIntosh were weekend guests at the McIntosh home. Mr. and Mrs. Reg. Barkley were Sunday callers.

Good Friday guests of Mr. and Mrs. Donald Dillabough were Mr. and Mrs. Melvin Dillabough, Mrs. George C. Smith, Goldfield; Mr. and Mrs. Gary Dillabough, Ottawa; Mr. and Mrs. Leroy Hutt and Lorraine, Chesterville.

Mr. and Mrs. Melvin Dillabough visited Mr. and Mrs. Ernie Beckstead, Grantley last Sunday.

Winchester Springs

Mr. and Mrs. Robert McPherson and little son Kevin of Goose Bay, Labrador arrived home on Friday to spend Easter with the former's parents Mr. and Mrs. Wray McPherson and Gordon. Bob who has been on the staff of the Royal Bank at Goose Bay has been transferred to Montreal and will take up residence there shortly.

Mr. and Mrs. George A. Holmes, Leanne and Jule, Miss Lorraine Holmes and Mr. and Mrs. George Wood and John of Ottawa were visitors for Easter of their parents Mr. and Mrs. Harry Holmes.

Mr. and Mrs. Harry Potter of Kemptville spent Good Friday with the latter's parental home here.

Mr. and Mrs. David Patterson of Mountain were callers on Sunday of Mrs. Abram Bailey.

The U.C.W. are holding their Thank offering Meeting in the church hall on Thursday evening April 10th. Mrs. Vernon Bell will be the guest speaker.

The Easter Service of the Winchester Springs United Church was well attended on Sunday morning with the minister Rev. Vernon Bell delivering an excellent address "From Life Until Death we are Afraid". The choir under the direction of Mrs. Denzil Robinson rendered the anthem "He Rose Triumphantly".

The front of the church was heartfully adorned with flowers placed there by relatives of the late Mrs. Harry Smith and Mrs. Elizabath Scott.

Mr. and Mrs. Cecil McIntosh spent the weekend in Toronto with Mr. and Mrs. E. McIntosh and family.

Miss Anne Ropars of Pointe Claire, Quebec spent Easter weekend with her parents Mr. and Mrs. H. Ropars.

Callers on Mrs. Thos. Cunningham were Mr. and Mrs. Fred Coons of Waddington, N.Y.; Mrs. Hilda Ebbitts of Toronto; Miss Madge Coons of Winchester; Miss Grace Myers; Mr. and Mrs. Robt. Barkley and Kim of Ottawa; Mr. and Mrs. Edgerton Barkley and family of Elma and Mrs. Aden Casselman.

Miss Grace Myers of Ottawa and Miss Erlene Casselman spent Easter with Mrs. Aden Casselman.

Mrs. Aden Casselman spent Saturday evening with her daughter and son-in-law Mr. and Mrs. Victor Riddell of Dundela. The family entertained the latter to a birthday party.

Mr. and Mrs. Geo. McIntosh and Dale spent Easter with Mr. and Mrs. Raymond McIntosh and family at Warren, Ontario.

Mr. and Mrs. Dalton Robinson entertained to dinner on Easter Sunday, Mrs. H. C. Robinson; Mr. and Mrs. Denzil Robinson and Louise; Mr. and Mrs. Carl Robinson and baby of London and Mr. Claire Robinson of Hamilton.

Mrs. J. Herriman entertained to Easter dinner Mr. and Mrs. Hugh Fisher of Maxville, Mrs. Harry Carruthers, Chesterville; Mr. and Mrs. Ed. Herriman and family of Elma.

Mrs. H. Trickey Dies Following Lengthy Illness

Mrs. Hubert Trickey, formerly of this district, died at Brockville on April 2nd following a lengthly illness. She was in her 64th year.

The former Hilda Robertson she was a daughter of the late James Robertson and his wife the former Margaret Jane Dillabough, and married Hubert Trickey at Chesterville in 1930. She had recently retired from nursing.

Funeral service at Johnson's Funeral Home, Brockville, was conducted Saturday, April 5th at 2:00 p.m. Interment was in Maple Ridge Cemetery.



F. H. Fredinnick



J. Atchison

New Bank Of Montreal Manager At Williamsburg

New manager of the Bank of Montreal's Williamsburg Branch is Frederick H. Tredinnick, formerly in the marketing department of the bank's Quebec division, in Quebec City.

He succeeds James Atchison who has been appointed assistant manager of the Cornwall Branch.

Mr. Tredinnick joined the B of M at Bury, Quebec and served extensively throughout that province as well as at Ottawa and Corner Brook, Nfld. In 1956, he was named manager at Cookshire and seven years later, he went to Richmond in the same capacity, then to Cowansville in 1965. He joined the marketing department of Quebec division in 1968 and now leaves there to become manager at Williamsburg.

OUTSTANDING SPORTSMAN

Former P.S. Principal Hosea Droppo Dies

Hosea Droppo, former principal of Chesterville Public School died at Morrisburg on April 2nd. Mr. Droppo was born at Finch, a son of the late Peter Droppo and his wife Sarah Joynt.

Always interested in sports he was presented, last year with the Rev. F.L. Howard Award as Morrisburg's Sportsman and Citizen of the Year. He was also awarded the Centennial Medal in 1967.

Mr. Droppo took an active part in all community endeavours. A devout member of St. James Anglican Church, he was Past Master of Chesterville Masonic Lodge; a member of Excelsior Lodge No. 142; Past Patron of O.E.S. and President of Morrisburg Golf Club.

He is survived by his wife, the former Marjorie Hanna of Hamilton and three sons; Gary, at University of Waterloo; Rick and Bob at home.

Also surviving are two sisters: Mrs. Floyd Edgerton (Catherine) of Chesterville and Mrs. Clarence Swayne (Theresa) of Smiths Falls. He was predeceased by two brothers, Alex of Chesterville and Alan of Malton.

Funeral service at St. James Church was conducted by Rev. C.W. Earle on Friday, April 4th at 11:00 a.m. Interment was at St. Lawrence Valley Union Cemetery.

DATELINE OTTAWA

PARLIAMENT IN RECESS

GORDON BLAIR REPORTS

When the House of Commons adjourned for the Easter recess, Members of all parties had a distinct feeling of accomplishment. This resulted from the operation of the new rules adopted at the end of the year. Some simple statistics will demonstrate the improvements they have brought. Before Christmas, the House only enacted twelve statutes. Since Christmas, in a roughly comparable period, it has enacted twenty-seven. In addition, many other measures have been given detailed study by committees such as the omnibus Criminal Code which is now ready for final passage by the House.

Not many people realize that under the old rules the House of Commons finally approved estimates of expenditures perhaps as long as a year after the expenditures were made. Under the new rules -- for the first time in many years -- estimates are actually being scrutinized and approved before they are undertaken. Already the committees of the House have studied and approved a substantial part of the estimates and they will all be cleared before June 30.

The new rules have also given every backbench member a much better opportunity to participate. In the committees, government supporters have been equally as aggressive as Opposition Members in questioning legislation and expenditures.

The new rules are not perfect and the Procedure Committee, of which I am Chairman, has been meeting in strenuous closed sessions studying their operation and considering further improvements. We have been asked to study the question of televising the proceedings in the House, in whole or in part. I would certainly welcome suggestions and comment on this.

TASK FORCE ON AGRICULTURE

Outside the House there has been a major meeting of all important agricultural organizations in the country to consider the preliminary report of the Task Force on Economic Goals for Agriculture. The agricultural organizations are now taking this matter back to the farmers of Canada for further discussion and the final report of this important Task Force will reflect the democratic participation of the farming community of Canada was given by Bob Kelly, Dundas head of engineering.

The club is being sponsored by Winchester 100 Club.

Peter Leyenaar Elected New President 4-H Tractor Club

Peter Leyenaar was elected president of Dundas 4-H Tractor Club at the organizational meeting last week. Other officers elected included John Jansen, Vice-President and news reporter, Frank Casselman, Secretary.

Seven members attended the meeting and it was noted a minimum of ten is required to form a club. No difficulty is anticipated in securing additional members.

Information was passed out and the first less on on tractor safety



Expert Touch

There's a difference in printing quality.
See us . . . compare.
Phone 774-2524
THE WINCHESTER PRESS

COUNT THE SAVINGS ON PRICED-RIGHT USED CARS

1969 CHEVROLET IMPALA 4-door hardtop, V-8, automatic, P.S. P.B., radio, Silver Grey and Blue interior. Lic. 78956A.

1967 OLDS DELTA 88 4-door hardtop, V-8, automatic, P.S. P.B., radio, Maroon with black vinyl roof, black interior. Lic. 38175H.

1965 OLDS DELTA 88 4-door sedan, V-8, automatic, P.S. P.B., power seat, air conditioning, radio. Blue with matching interior. Lic. 38178H.

1967 CHEVROLET IMPALA 2-door hardtop, V-8, automatic, P.S., P.B., radio. Yellow with black vinyl roof and black interior. Lic. 35817H.

1967 CHEVROLET IMPALA 4-door sedan, V-8, automatic, P.S. P.B., radio. Yellow with black roof and black interior. Lic. 34924H.

1966 FORD GALAXIE 500 2-door hardtop, V-8 automatic, P.S. P.B., radio. Blue with matching interior. Lic. 36703H.

1964 CHEVROLET PANEL TRUCK, 6 cylinder standard, 4-wheel drive, Red. Lic. 85325B.

GOOD SELECTION OF ½, ¾ AND 1 TON TRUCKS
OVER 80 CARS & TRUCKS IN STOCK AT ALL TIMES

TWO SALESMEN TO SERVE YOU:
Jim Moore and George Kyle
CALL COLLECT

Echlin Motor Sales Ltd.
PERTH — ONT.
Corner Dufferin St. and Highway 7
Tel. 267-3006
267-1350

APRIL Thrift Days

CANADIAN TIRE

REDUCED! BLEN-DIT INTERIOR LATEX SATIN

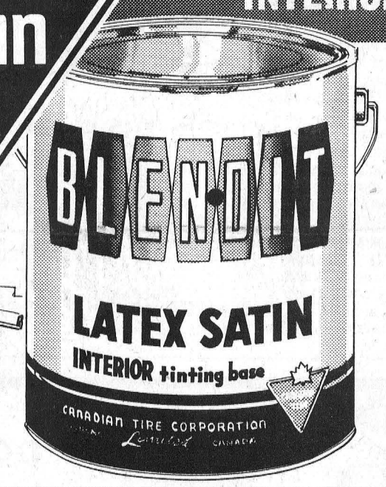

Save up to $1.20 a Gallon
FINISHING WHITE Regular $6.35 Gallon
TINTING BASE Regular $5.99 Gallon
4.99 GALLON
Equal to National Brands selling at $10.95 gallon!

Flows on smoothly, evenly, with brush or roller for an elegant, durable finish. Dries odor-free, ready to arrange furniture in just 30 minutes. Bring new life to bedrooms, livingroom or any room where you'll find proud homeowners. Completely washable. Tools clean-up in soap and water. Go paint the town with the savings!

COLOR IT BEAUTIFUL — Choose from 216 decorator colors. There's one to fit every mood. Available with the aid of easy-mix tint tubes for just pennies extra.

BARGAIN HUNTER SPECIAL! .22 CAL RIFLE with SCOPE 49.95



Loaded with Features...
MARLIN — Perfect combination for sure-fire accuracy! Sturdy bolt action rifle with 7 shot clip, positive safety lock and American walnut stained stock and fore-end. 4 x 15 power, cross-hair telescopic sight.

.22 Caliber CIL Ammunition
BOX OF 50 Long Rifle Regular $1.17 .99
BOX OF 50 Mushroom Regular $1.28 1.09

Reduced! SONY AM-FM SOLID STATE RADIO 44.95



HURRY! LIMITED QUANTITY
Complete with Batteries
Sounds like fun . . . Slide rule tuning, AM or FM at the flip of a switch, 32" telescopic aerial. Genuine walnut cabinet measures 8¼ x 4¼ x 12".



Big Buys for the Thrift Wise!
LABELMAKER Compare at $5.39
DYMO — Embosses ¼" plastic self-adhesive tape. 101 uses; you name it! 72" tape. Replacement tape ..... .66
Triple Alert ALARM CLOCK
Triple repeater alarm for reluctant risers; tap-top shut-off. 3½" round face design, easy-read numerals.

SAVE! Controlled Flow LAWN SPREADER
40-lb. Capacity – Fingertip shut-off.
9.99 Reg. $11.98
6-setting flow control. Steel construction, 7" rubber-tired disc wheels.





REDUCED! 5-STRING Corn Broom
Clean-up on this value! Thickly tufted head with 5-string binding; firmly anchored to long varnished hardwood handle. Buy one for the cottage too! ..... SPECIAL .88

"ROUGH DUTY" 18" Push Broom
Hard wearing polyester fibre bristles do the dirty work, indoors or out. Double threaded head for versatility. 54" hardwood handle. Regular $3.49 ..... SPECIAL 2.77

SAVE! JUMBO SIZE Boot Tray
Great idea to hold mud-covered boots and rubbers! Deep-rib, recessed design. Durable vinyl, 15" x 26" size. Choice of grey or beige. Regular 79¢ ..... SPECIAL .66

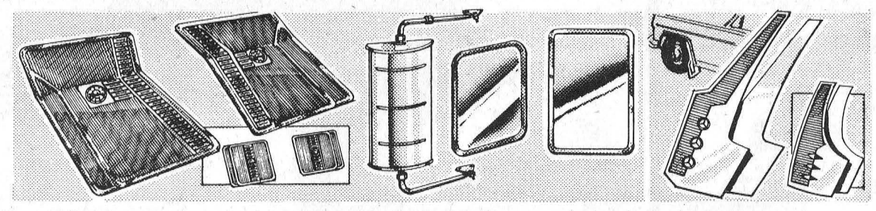

'RUBBERMAID' 4-Pc. Car Mat Set
SAVE $5.58—Durable non-slip, ribbed vinyl. 2 twin front and 2 matching rear. Red, blue, tan or black. 5.29 Reg. $10.87

Special! Truck Mirrors
DELUXE TRUCK MIRROR — Stainless steel. Reg. $7.98 SPECIAL 5.99
PANORAMIC—5¼ x 9¼" anti-glare, ball-joint. Reg. $1.79 SPECIAL 1.39
WIDE-VIEW—5 x 7" anti-glare. Fits most. Reg. $1.59 SPECIAL 1.39

CONTINENTAL STYLE Splash Guards
Rugged white vinyl protects. Will never yellow or crack. Small Pair, Reg. $2.35 ..... 1.77
Large Pair, Reg. $3.35 ..... 2.77



DIAL TYPE Tire Gauge 1.39
Compact, accurate, easy to read. Measures 0-50 lbs. Unbreakable case, carry pouch. Reg. $1.70

AIRWAY Car Compass 2.39
You'll be lost without one in your boat or car. With compensator. Reg. $2.98

REPLACEMENT Air Filter 2.19
Provides maximum air flow rate; removes microscopic dust, grit. Reg. $2.40 to $2.98

MOTO-MASTER Thermostat 1.59 to 1.99
Protect your engine from overheating and seizing. Test proven.

REPLACEMENT P.C.V. Valve 1.39 to 1.99
Replace every 6,000 miles to prevent rough idling. Most cars. Reg. $1.59 to $2.34

We reserve the right to limit quantities on all sale items.

EXTRA! Cash and Carry BONUS COUPONS

CANADIAN TIRE ASSOCIATE STORE
PHONE 535-2845

Apply for a 'CAN-CHARGE' Credit Card

W. P. HENOPHY LIMITED - WILLIAMSBURG