WINCHESTER PRESS

VOL. 82 NO. 51 | WINCHESTER, ONTARIO, THURSDAY, APRIL 23rd, 1970 | PRICE 10 CENTS



Ready To Walk

When the 'trek west' begins early Saturday morning two Winchester Public School pupils will be among the early starters. Judy McKendry and Terry Cross both feel a good rest will help put the willing young feet in top condition for the big day. Since they were resting anyway they agreed to give the Lions an additional 'plug'. The printing operation is painless but not recommended for the 'ticklish'. Both students have long lists of sponsors and plan to complete the walk. Terry's patched left foot is the result of a nail puncture but he says this will prove no obstacle.

Press Staff Photo

MOUNTAIN TOWNSHIP

High Water Level Will Up School Cost

Mountain Township's new $700,000 elementary school has run into unexpected problems while still in the drawing stage. Slated for a start later this year, the proposed new building will be located at South Mountain overlooking the mighty Nation River.

And it is the 'Spring' might of this otherwise docile stream which is causing all the fuss. Tri-county Boards of Education meeting last week reviewed the engineer's report which indicated (last fall) that the water table for the recommended site was six feet below ground. The architect told the Board at the meeting that the current water table measured only 30 inches, much too high for placement of the required sewage disposal bed. He has advised the Board to purchase an extra four acres of land immediately, or to deal with a neighbouring farmer to provide adequate space.

The Board will very likely comply with the suggestion and the cost of the school could go up another $5,000. The architects are Holtshousen, Thompson, Laframboise and Mallette, a Cornwall firm which has 14 years experience in proper placement of sewage disposal beds. Board Chairman Bryson Comrie and other members said they were 'concerned' with the engineer's report which described the 7 1/2 acre site as 'eminently suitable.' Engineers for the project were not immediately available for comment.

The Board also approved a name for the new school, 'Nationview.' The name was the most popular as chosen by more than 200 pupils currently attending schools in Mountain Township.

The modern, new school will be the first application of the 'open space' concept in the United Counties. Interior walls are all but eliminated and carpeting is used in a great part of the building.

In other developments the Board approved of delegates attending School Board conventions. A liaison committee was appointed to discuss school taxation with United Counties Council. An abandoned school site may be sold for one dollar to the municipality where it is located. The idea is that the site may now be used as a playground for a minimum of 10 years if such an agreement is reached. Education Director, Harvey Shaw called Trustee Fraser Campbell's motion 'far sighted.'

The Board decided that the new 23-lot subdivision on the river between Morrisburg and Iroquois does not warrant a new school at this time. Elementary school principals in Area 1 will be taught how to evaluate their teachers at work. A special short course in evaluation, to run as a pilot project, was proposed to the board and approved. The course will help the principal become 'a true educational leader within his school,' M.N. Hutchinson, area superintendent said. Teachers who wish to upgrade themselves will be encouraged to do so, but can expect no financial assistance from the board. The Board will pay all expenses only when a teacher has to take a course to fill a vacancy.

Hiring superintendent, Arnold Kelley tabled 23 staff resignations. The Board spent nearly $1.3 million for the month of March. About 67 per cent of monthly operating expenses goes for salaries.

SAYS CHAMBER

Winchester By-Pass Should Precede Sewer

Winchester Chamber of Commerce members will meet Village Council at the May meeting with a special recommendation.

This decision was reached at the regular Chamber meeting Tuesday morning at Sutton's Restaurant with twelve members present.

Both sewer installation and proposed By-Pass came up for discussion and those present agreed traffic problems during sewer installation could be greatly alleviated if through traffic could be diverted past the village.

With this thought in mind, it was decided to meet with the village council and suggest they immediately contact Ontario Department of Highways officials with a thought to having By-Pass graded prior to sewer installation.

All members agreed such a move could speed up sewer work.

Since this is 'Chamber of Commerce Week' the Tuesday meeting placed special emphasis on both the welfare and prosperity of the town.

THE NEWS in Brief

Marion Miller Dies In Accident

Winchester and area residents were shocked to hear of the accidental death of Marion Miller at Baden, Ontario. Miss Miller, 21, a daughter of Mr. and Mrs. Clare Miller, was fatally injured in a car-train mishap.

Mrs. Miller is the former Joy Levere, daughter of Mr. and Mrs. Harold Levere of Winchester and Marion was the oldest grandchild of the popular village couple.

Miss Miller was to have been married in August and her fiance was seriously injured in the accident.

The Press joins in extending sincere sympathy to the bereaved parents and grandparents.

Celebrates 60th Anniversary

Mr. and Mrs. Leonard Simzer, R.R. 1, Mountain, celebrated their 60th Wedding Anniversary on April 10, 1970, at the Oxford Nursing Home, Kemptville, where Mr. Simzer has been confined for the past five months.

Mrs. Simzer, the former Margaret Arcand, of Kemptville, is in good health, and continues to live alone at their farm near Mountain.

Two sons, Wilburn of Heckston, and Arnold of Mountain, and three daughters, Mrs. Michael McKenna (Irene) of Ottawa; Mrs. Wilfred McClaren (Hazel) of Mountain, Mrs. Stuart DeClare (Ruby) of South Mountain, were present with their families to celebrate the happy occasion.

Ottawa Exhibition Dates Set

Central Canada Exhibition Association has released fair dates for 1970.

The 10-day fair will open this year on Friday, August 21st and continue till midnight Sunday, August 30th, which means the great carnival will be in full swing for two Sundays.

Ninety-One Next Wednesday

Wesley Crowder of Morrisburg will celebrate his 91st birthday next Wednesday, April 29th.

The Press joins with his many friends in extending congratulations and the sincere wish that this fine gentleman may enjoy many more happy birthdays.

Mr. Crowder is the father of Mrs. Robert Geggie of Winchester; Mrs. Harley Hammond, Sherrill, N.Y.; Mrs. Wray Froats, Burlington; Bryson of South Mountain and Wilfred of Ottawa.

To Address Canadian Club

Dr. J. Glen Scott, a native of South Mountain will address the spring meeting of Morrisburg and District Canadian Club on Thursday, April 20th.

Dr. Scott, who received his early education at South Mountain and Iroquois, is now Associate Professor of Education at the Ontario Institute for Studies and Education.

'Education - Yesterday and To-day', will be the subject of his talk and the club executive expects every member will be present, as well as, new members and visitors.

The meeting will commence at 7:00 p.m. at Morrisburg Civic Centre and the membership committee will present recommendations for a new slate of officers.

Ladies' Night At Henderson Hall

Bro. Reg. Jones of Long Sault, Guest Speaker at the Annual Ladies Night at Henderson Lodge, directed his remarks to the ladies and his hunourous presentation was thoroughly enjoyed by the large gathering.

Mr. Jones was introduced by Bro. Clifford Scott and thanked by Wor. Bro. J. E. Boyd.

The Annual Ladies' Night is one of the major events of Henderson Lodge, Winchester, and presentation of a lovely corsage to Mrs. Clare Chamberlain, wife of the Wor. Master, was made by Wor. Bro. Neil Porteous.

Wor. Bro. R. D. Ledgerwood asked the blessing and toastmaster was Wor. Master Clare Chamberlain.

Guests and officers were introduced by Wor. Bro. Neil Porteous and the Toast to the Ladies was proposed by Bro. Jack McIntosh. Mrs. Mervin Duval responded.

Wor. Bro. Harry L. Flora proposed a toast to the Grand Lodge and because D.D.G.M. Rt. Wor. Bro. Carl VanCamp was unable to attend due to illness, Rt. Wor. Bro. Maurice Beckstead responded.

Following the dinner and program all lodge members and their friends enjoyed a social hour.

RURAL NIGHT

Agriculturalist Addresses 100 Club

Agricultural co-ordinator Jim McCullough of Winchester spoke to Centurians and their guests last week on the dangers of pollution caused by agriculture.

It was 'Rural Night' and the thirty-four members present brought along their friends from the 'country'. Mr. McCullough stressed the importance of care in the use of all types of fertilizers, as well as many types of spraying compound. The speaker was introduced by Harold Lannin and thanked by Ron Workman.

The meeting was geared to please the rural visitors and other special guests included Ewart Simms representing the Dundas Milk Committee; Martin Schneckenburger of Dundas Soil and Crop Association; Keith Holmes from Dundas Farm Safety Council; Dr. Ford Stinston, Director Kemptville College of Agricultural Technology; Keith Fawcett representing Dundas 4-H clubs; and Keith Guy of Dundas County Hog Producers.

Boost donor Harold Lannin was boosted by Basil Dawley, Jack Hatcher made the draw and Ed Gibson was the winner.

During the business portion of the meeting a $25.00 donation to the Cancer Society was approved and Ron Workman urged members to offer their services as cub and scout leaders. Mr. Workman also told members he had assured the Parks Board both Centurians and Lions would assist in re-roofing the pool building.

Al Inglis reported plans for the tour on May 13th were nearing completion and asked members to make their intentions regarding attendance known at least a week in advance.

Rev. MacDonald advised members admission tickets for the Capital Chorus event are now on sale and said a ticket selling blitz is being planned for May 6th.

Club President, Ray VanNoy suggested Carleton Place 100 Club be invited to attend the June cook-out and this matter was left in the hands of the executive.

EODC Meet Next Tuesday

Eastern Ontario Development Council will meet at Winchester's Country Kitchen Restaurant next Tuesday night, April 28th, at 6:30 and Zone Chairman, Bill Marlin emphasizes this meeting is open to the general public and hopes many Winchester and area residents will attend.

Mr. Marlin points out there are sixteen zone directors of which at least eight must be elected officials and from this group of sixteen, four are elected as directors of the parent body.

Present directors on the parent board are Basil Dawley, Harold Brown, A. Lebano and N. Kaneb.

The prime purpose of this meeting, as well as other meetings, says the Zone Chairman, is to discuss mutual problems, to seek solutions, and to work together as a group to enhance the overall economic well being of this area.



Everyone loses an hour this weekend and there is no way to avoid it. Only consolation is the fact that the hour will be returned next fall.

Daylight Saving Time goes into effect at Midnight this Saturday and will continue throughout the summer.

Rather than risk being late for Sunday church service it is suggested all clocks be advanced on Saturday rather than Sunday morning.

Hospital Board List Of Officers Released

Complete list of officers of the board of Winchester District Memorial Hospital has been released by Adminstrator H. P. Stel.

Stanley Hicks, Metcalfe, will serve as Chairman for another term and Reg. Workman, Winchester, will be the new Vice-Chairman. Treasurer is Jack Hatcher and Mrs. Lilias Lancaster continues as Secretary.

Board members re-elected were: Mountain Township, George C. Suffel; Matilda Township, Howard D. Mellan; Winchester Township, Carl Crump; Winchester Village, Reg. Workman and R. Keith Carkner; Chesterville, Allison Graham; and Osgoode Township, Stanley Hicks.

New members include: Winchester Township, Keith Holmes; Chesterville Village, Blake Feeley; Russell and District, Mrs. Ollis Walsh and Mrs. Rudolph Bols.

Honorary Chairman of the Board is H.E. Biccum and Hart Melvin is an Honorary Member.

Hospital Administrator is H.P. Stel; Director of Nursing, Miss B. Legris, Reg. N.; and Business Manager, James G. O'Gorman.

Board of Governors is as follows:

Mountain Township - William Graham, South Mountain, Ontario. George C. Suffel, Mountain, Ontario.

Matilda Township - Howard D. Mellan, R.R. 1, Brinston, Ontario. Lee McIntosh, R.R. 1, Williamsburg, Ontario.

Williamsburg Township - Murray Shane, R.R. 1, Williamsburg, Ontario.

Winchester Township - Keith Holmes, Winchester, Ontario. Carl Crump. Box 131, Chesterville, Ontario.

Winchester Village - W.C. MacDonald, Winchester, Ontario. R. Keith Carkner, Winchester, Ontario. Howard E. Biccum, Winchester, Ontario.

Chesterville Village - Blake Feeley, Chesterville, Ontario. Allison Graham, Chesterville, Ontario.

Osgoode Township - Stewart Fisher, Vernon, Ontario. Stanley Hicks, Metcalfe, Ontario.

Russell and District - Mrs. Ollie Walsh, Russell, Ontario. Mrs. Rudolph Bols, Russell, Ontario.

Village of Finch - W. Barry Brownlee, Finch, Ontario.

Township of Finch - Chas. E. Johnstone, R.R. 3, Crysler, Ontario.

Village of Morrisburg - E. Bruce Tuttle, Box 76, Morrisburg, Ontario.

Village of Iroquois - E.P. Thompson, Iroquois, Ontario.

Winchester Council Appointees - Reeve - Donald Christie, Winchester, Ontario. Councillor - Roy Fawcett, Winchester, Ontario.

County Council Appointee - Delbert Link, R.R. 4, Winchester, Ontario.

President, Medical Staff - Dr. H.G. Barton, Winchester, Ontario.

Hospital Auxiliary Representative - Mrs. Colin MacGregor, R.R. 4, Crysler, Ontario.

Chairman, Medical Advisory Committee - Dr. W.M. Byers, Winchester, Ontario.

All Systems Go For Saturday's Walk

Winchester Lions Club Walk Committee Chairman, Glen Vasey and his herd of Lion helpers are busy putting the finishing touches on the many preparations relating to the third annual Winchester Lions Walk to be held this Saturday, April 25, commencing at the Winchester Community Park at 8 a.m.

Reeve Don Christie will be first off to officially start the ambitious marchers. It is not known how many miles the Reeve plans to walk but some predict he may be slowing down a bit going through South Mountain.

Requests for more and more and more entry forms has taxed the Lion Printing Department to deliver maximum productivity. As a result of the overwhelming response, it has been necessary to expand most of the committees responsible for administrating the various aspects of the Walk.

This year's new Walk Route seems to have caught the fancy of area residents, and as a result, it is assured that there will be many new faces...both young and old....hitting the road on Saturday morning. This year's Walk begins at The Winchester Community Park with registration from 8 a.m. to 10 a.m. Walkers will proceed west on Highway 31, and continue westward on Highway 43 to the 'Inkerman Corner'. At the Inkerman Corner, the route turns south and follows the paved County road through Inkerman Station, Inkerman, and on to South Mountain. At the westerly limit of South Mountain the walkers will turn north and follow the paved county road through Mountain Station to its terminal point at Highway 43. Contestants will proceed east on Highway 43 to Highway 31 and along Highway 31 into Winchester Village following the highway to the official finish point at The Winchester Public School grounds. The new route measures twenty-three decimal seven miles.

Again this year Lions will provide many services to the walkers. Six check points have been designated along the route. These check points will be manned by qualified first aid people. Vice and Craig Limited will once again have their radio equipped emergency vehicle patrolling the route. The Ontario Provincial Police under the direction of Cpl. Earl Graves will provide cruiser and motorcycle assistance as required. Many special 'Lion Walk Cruisers' will patrol the route to offer any assistance needed. Lion Reg Fetterly will once again direct six radio equipped 'Walk Cruisers' with the help of his many assistants. The Winchester Scout Troop will have a refreshment stand serving hot dogs and soft drinks set up at the finish point.

All walkers finishing the course will enjoy a hot dog and soft drink compliments of the Lions Club. Again this year arrangements have been made to have the 'Rothmans Caravan' located at the finish point. Many area residents whose homes are located along the route have offered to assist walkers with snacks, refreshments and washroom facilities.

Winchester Lions are anticipating a record return from this year's walk for the 'General Welfare and District Benefit Fund'.

'As a result', one Lion member said, 'many needy causes in this area will no longer be neglected and both walkers and sponsors will be helping their friends and neighbours.'

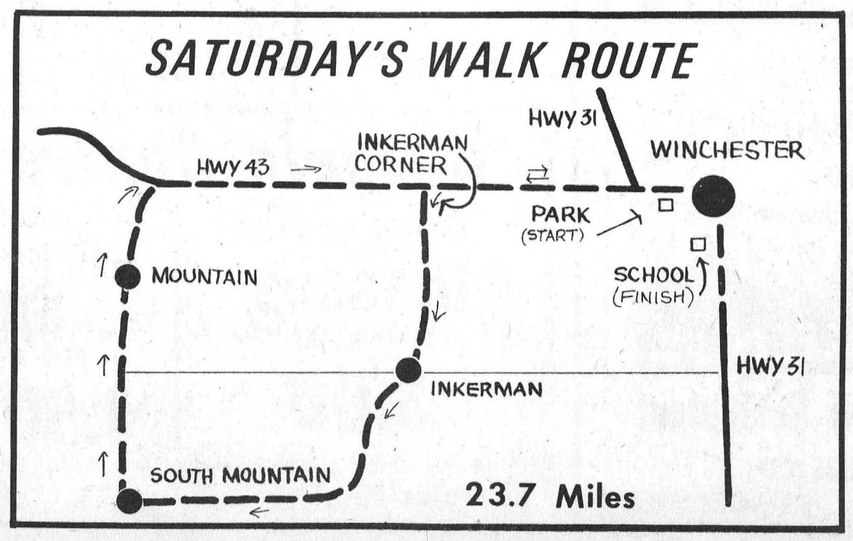

Mrs. R. Wylie New Curling Club President

Mrs. Ran Wylie was elected President of Winchester Lady Curlers at the annual meeting last week, succeeding Mrs. William Lloyd. Before vacating the chair, Mrs. Lloyd thanked all members for their kind cooperation during her term of office.

The meeting was well attended with all committee chairmen submitting successful reports. Mrs. Wylie reported for the Games Committee; Mrs. Gerald Holmes on the bridge marathon; Mrs. Max Boyd for decorating; Mrs. Chester Robinson on the euchre marathon; Mrs. Clark Curtis for prizes and Mrs. Howard Summers for the social committee.

Mrs. Chester Robinson gave the financial report and rummage sale plans were discussed.

The secretary reported a membership of 74 with two associate members.

Other officers elected were: Past President - Mrs. Wm. Lloyd. 1st Vice - Mrs. Max Boyd. 2nd Vice - Miss Ina Thompson.

Secretary Treasurer - Mrs. James Toop.

Social Committee - Mrs. David Berry, Mrs. Reg. Workman, Mrs. Howard Summers, Mrs. Dalton Kenney, Mrs. Hugh Eadie.

See Curling Page 7



Mr. and Mrs. John Angus

Couple Celebrate 50th Anniversary

Mr. and Mrs. John Angus of Winchester observed the 50th Anniversary of their wedding day on Tuesday, April 21st. Family and friends, however, gathered on Sunday when the happy couple were the recipients of many lovely gifts, cards and flowers.

Mr. and Mrs. Angus were married at Bethany Presbyterian Church Manse, Ottawa, by Rev. Eadie in 1920. Witnesses at the ceremony were Miss Ethel Halpenny and Miss Minnie Angus.

The young couple settled on a farm near Thurso, Quebec, and remained there till 1944, when they moved to Ormond. Six years ago they took up residence on St. Lawrence Street in Winchester.

Among the immediate family present Sunday were Kenneth Leathem of Ottawa, with his wife and four children. Also his sister, Nora. Mr. and Mrs. Angus are shown at home with their anniversary wedding cake. Among the gifts was an artistic tray, beautifully engraved by an 80-year-old friend, S. J. Webb. Flowers from Winchester L.O.L. held a place of prominence on the gift table.

Press Staff Photo

Of Interest to Women

St. Paul's W.M.S. Plan Bake Sale May 15th

Mrs. R. Ledgerwood, President of St. Paul's W.M. Society welcomed 19 members on Tuesday evening in the S.S. rooms. After singing of hymn 399, the 67 psalm was repeated in unison. Mrs. Ledgewood read a poem 'Spring Stand Tall', followed by prayer.

The minutes were read by Mrs. C.R. Robinson and approved also of an executive meeting held recently.

It was decided to hold a bake sale on the 15th day of May to raise funds for the supply fund. Roll call was answered by use of word 'Service' or 'Serve'.

After a lengthy business meeting the members in charge of devotions took over, Mrs. Hugh Wilson and Mrs. Robert Carlyle.

Mrs. Carlyle read the Scripture and Mrs. Wilson gave the meditation. They gave a skit entitled 'Pin cushion or emery Bag.'

Rev. Mr. Inglis sang two solos 'Standing in the need of Prayer' and 'Living for Jesus'. Mrs. Wilson read, 'Have we a future' and Mrs. Carlyle gave the current news item and closed this portion with prayer.

Mrs. Ledgerwood thanked Rev. Inglis and Mrs. Inglis for their musical message and asked Rev. Inglis to close with prayer.

BIRTHS

The following is a list of recent births in the Winchester District Memorial Hospital.

Tuesday, April 14, 1970, Mr. and Mrs. William Dillabough, Morewood, Ontario, a son.

Saturday, April 18, 1970, Mr. and Mrs. Theo TerHorst, Ingleside, R.R. 3, a son.

Saturday, April 18, 1970, Mr. and Mrs. Rheal Adam, Vars, R.R. 1, a son.

Sunday, April 19, 1970, Mr. and Mrs. Fred Diegel, Morrisburg, Ontario, a daughter.

Sunday, April 19, 1970, Mr. and Mrs. David Sutton, Winchester, Ontario, a son.

Birth

BAKER - On Monday, April 20th, 1970, to Ken and Betty Baker (nee Brown) a son, Anthony Ray, at Seaforth Memorial Hospital, Seaforth, Ontario.

Adoption

Ross and Nancy Dulmage are happy to announce the adoption of a son, Matthew James. Age 5 months.

Village Resident Mrs. C. Hay Dies Following Lengthy Illness

Mrs. Colin Hay, a long time resident of Winchester, died April 14th following a long illness. She was in her 74th year.

Born at Finch, she was a daughter of the late Mr. and Mrs. Murdock MacIntosh. At Winchester, in 1929, she married Colin Hay who predeceased her.

Mrs. Hay is survived by two daughters and one son; Mrs. Harold Armstrong (Joyce), Chesterville, Mrs. Fraser MacDonald (Isabel), Brockville and John at home.

Educated at Finch, she worshipped at the Presbyterian Church and was for many years a member of St. Paul's Presbyterian Church where funeral service was conducted by Rev. Inglis, Friday, April 17th, at 2:00 p.m.

Pall bearers were Emerson Stewart, Ernest Munro, Robert Carlyle, Jay Bailey, Robert Ledgerwood and Ray Munro.

Interment was at Maple Ridge Cemetery.

Engagement

Mr. and Mrs. Lloyd James Walker wish to announce the engagement of their youngest daughter, Ruth Ann to Harm Uitvlugt Jr., son of Mr. and Mrs. Harm Uitvlugt Sr., Brinston, Ontario. Wedding to take place at 2 p.m., May 16th, St. Matthias Anglican Church, Winchester, Ontario.

Final Tribute Paid Memory F. A. Larsen

Frederick Anton Larsen, a retired Winchester area farmer, died April 14th in his 95th year.

Born in Denmark he was a son of the late Mr. and Mrs. Fritz Larsen. In August 1898, in Denmark, he married the former Nielsine Madsen who predeceased him.

Mr. Larsen is survived by one daughter, Mrs. E. Jorgensen; one son, Henry Larsen; eleven grandchildren and thirty great grandchildren.

Funeral service was conducted by Rev. G.A. Cawfield at 10:30, April 16th. Pall bearers were Charles McAuley, Robert Reoch, George Oschmann, Cecil Harrison, Alex McGregor and John McLean.

Interment took place at Ormond Cemetery.

Jr. Farmers Meet

The April meeting of East Carleton Junior Farmers was held in Club 31 recently.

Presiding over the meeting John McBride introduced Brian Francis, who showed a film entitled '1999 A.D.' The film was very educational and led to an interesting discussion period for those present.

During a brief business meeting membership fees were paid and plans were made to attend a Junior Farmers County Fun Night in Carp.

President Mike Shields announced that a delegate from Scotland will visit Carleton County Junior Farmer groups from May 3 to 17.

Plans are being made for a County church service on May 10 and for the East Carleton curling banquets on May 8.

Refreshments were served

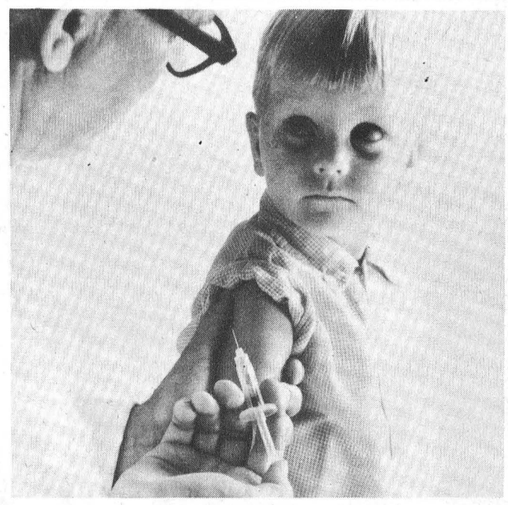

Hurts Now . . . Helps Later

Incidence of common measles is almost five times as great in Canada this year as in the corresponding period of 1969. Common or red measles, which might have harmful after-effects to children, can be controlled by a one-shot vaccine called Lirugen. Parents are urged to consult their family physician. Traditionally, measles cases peak during the spring months.

OPP REPORT

Ontario Provincial Police in Dundas County patrolled 15,036 miles, while working 1,197 hours. During this time, officers laid 67 charges and issued 75 warnings under the Highway Traffic Act of Ontario.

Officers from Morrisburg and Winchester Detachments investigated 7 thefts, 1 break and enter, 1 dusturbance and 21 miscellaneous complaints. One person was arrested and charged with impaired driving while 7 persons were charged under the Liquor Control Act of Ontario. Two persons were charged with break and enter while 2 other persons were charged with numerous counts of theft.

Area highways were quiet with officers investigating 4 property damage accidents and 1 personal injury accident in which 1 person received minor injuries.

Provincial Judges Court was quiet with officers spending 13 hours in court while registering 37 convictions.

From Parliament Hill — Gordon Blair Writes

Can Hatred Be Controlled?

The House of Commons Debate on the Criminal Law amendment to prohibit hate propaganda is regarded as one of the best in recent years. Members spoke out of great concern for civil liberties and when the final votes were taken all parties were divided.

PRESENT LAW

The privilege of free speech has never been absolute. The ordinary laws of libel and slander prevent us from defaming individuals. The Criminal Code prohibits treasonable and seditious utterances. Our tradition has been that the right of free speech cannot be exercised in a way that would harm our neighbours or endanger the basic structure of our society.

The experience of many countries has shown that the protection accorded to people has sometimes been ineffective. It is wrong to slander an individual but it has not been wrong to pour hatred on a religious or ethnic group.

CAREFUL STUDY MADE

Fortunately we have not had too many experiences of hate campaigns in Canada but there have been enough anti-semitic and anti-negro outbursts to cause concern. A special Committee was appointed by the Government in 1965 to study the subject of hate propaganda and in its report recommended legislation to control it. This legislation was introduced in the Senate in 1967 and 1968 and was carefully studied by the Senate Committees in both years. Several important changes were recommended by the Senate and more were made by the Justice Committee of the House of Commons this year.

THREE NEW CRIMES

The Bill creates three new crimes. The first is of genocide which is denounced in the United Nations Declaration of Human Rights of which Canada is a signatory. Genocide means the advocacy of killing or destroying a particular group and for the purpose of the legislation a group means any section of the public which is distinguished by colour, race, religion or ethnic origin. Second, it prohibits the public incitement of hatred against a group where such incitement is likely to lead to a breach of the peace. For this offence certain specific defences are established. Statements in private conversations are excluded, as are statements which are true or those made in good faith in an argument upon a religious subject. More generally, it does not prohibit statements relevant to any subject of public interest, the discussion of which is for the public benefit, or those made in good faith for the purpose of removing feelings of hatred towards groups. Thirdly, Judges are given power on reasonable and proper grounds to authorize the seizure of copies of hate propaganda.

SOME PROS AND CONS

Many Members are genuinely concerned that this attempt to control hate propaganda directed against groups in our community will infringe our rights of free speech. Several Members also said that proper feelings of respect and love cannot be imposed by legislation and that education is the only real solution for the problem. On the other hand supporters of the legislation contended that the distribution of hate propaganda threatened the fabric of our society and that it was the function of parliament by legislation not only to control it but also to set a standard. They believed the defences established by the Bill would ensure that the ordinary right of free speech not be imperilled. By far, the most dramatic speech was made by the Conservative Member from Hamilton West, Mr. Lincoln Alexander, who is himself a negro. In support of the legislation he not only urged that the proper standards be established but reflected on the harm done to personalities and the lives of individuals who were subjected to hate propaganda.

Canada is not the first country to pass legislation of this kind. It has been done in Britain and elsewhere. To the best extent possible the Parliament tried to take advantage of the experience of other countries and the legislation was passed in the hope and expectation that it would protect our society and all citizens from the consequences of hate propaganda.

PLAN TO ATTEND FLORAL MAGIC
In Aid of Children's Hospital
AT PUBLIC ARCHIVES
395 Wellington Street, Ottawa
SUNDAY, APRIL 26th
2:00 p.m. and 7:00 p.m.
Tickets Available at:
MURIEL'S FLOWERS
PHONE 774-2201
WINCHESTER

WHY PAY MORE? FOR A HEARING AID
Because we have no salesman's commission to pay we can save you $100.00 on top quality, name brand hearing aids.
Interested? Come in or phone 744-2606 for an appointment.
SUMMERS HEARING AID CENTRE
Winchester, Ontario

Wedding
INVITATIONS
ANNOUNCEMENTS
INFORMALS
ACCESSORIES
ASK FOR
Forever Yours by Inter NATIONAL
LET US ASSIST YOU WITH YOUR WEDDING PLANS
COME IN AND ASK FOR YOUR FREE BRIDAL GIFT REGISTER
WINCHESTER Press
Phone 774-2524

jo-anne shoppe
"SATISFACTION"
774-2003 Winchester
Sleepwear
FORTREL AND COTTON. BEAUTIFUL SELECTION OF SHORT AND LONG NIGHTGOWNS, DORM, BABY DOLL AND LONG PYJAMAS. SIZES S., M. L. and O.S.
2.98 TO 5.98
Knee High Nylons
THE PERFECT HOSE TO WEAR WITH SLACKS, TOPS. COLOURS WHITE, BEIGE AND NAVY. (One size fits all.).
1.00 pr.
Kayser
GET ACQUAINTED
SALE
Nylon Hose
and
Panti Hose
AT REDUCED PRICES
THIS SALE ONLY
Bargain Centre Only
ONE RACK OF
Dresses
CLEARING AT
3.00
CLEARING OF
Shamrock Tailored
Shirts
REG. 2.98 & 4.98
1.50 & 2.00
All Sales Final
No Lay Aways

FABRICS UNLIMITED
Renovation Contest Winners



$25.00 MERCHANDISE CERTIFICATE
Mrs. Audrey Pollock
VANITY CASE
Marion O'Neill
TOTE BAG
Mrs. Arthur Moran
SEWING BASKET
Mrs. Barbara Campbell
SEWING CIRCLE
Mrs. Ivy Arbuthnot
SPOOL & BOBBIN BOX
Mrs. Doris VanBridger
REEVE CHRISTIE PICKS WINNERS
BECAUSE OF CONTINUING DEMAND WE OFFER
EXTRA SPECIAL PRICE
Crimplene
4.98 yd.
45" COTTON
JACQUARD
REG. 2.49
1.98 yd.
new spring lines arriving daily
Fabrics unlimited
PH. 774-2207 WINCHESTER

TO TAKE OUT
DELICIOUS CRISPY
PIZZA
AND
FLAVOR-CRISP CHICKEN
Country Kitchen Restaurant
PHONE AHEAD
PH. 774-2417 WINCHESTER

New Legislation Against Credit Cards, Goods

New legislation on unsolicited credit cards and goods was announced today by Honourable Bert Lawrence, Minister of Financial and Commercial Affairs.

The new legislation, an amendment to the Consumer Protection Act, will mean that unsolicited goods may be treated as gifts, and that receipt of an unsolicited credit card will carry no obligation for the recipient unless the credit arrangement is accepted in writing or the card is used.

Unsolicited goods are defined as 'personal property furnished to a person who did not request it'. It does not include personal property that the recipient knows or ought to know is intended for another person, and a request shall not be implied by inaction or the passing of time alone.

No action may be brought against those who receive unsolicited goods for payment, despite their use, misuse, loss, damage or theft. And, unless the recipient agrees in writing to accept the credit arrangement provided by the unsolicited credit card, or uses the card, he has no legal obligation in respect of their use or disposal.

The amendments are to come into force when proclaimed by the Lieutenant Governor.

Mr. Lawrence said the new legislation is designed to eliminate a great source of worry and nuisance to the people of Ontario. 'It is a practice which preys particularly upon the uninformed. The senders are often firms promoting the sale of books and encyclopedias with the purpose of making the recipient pay if the article is not returned,' he said.

'This legislation is not designed to prohibit unsolicited credit cards. However, it is anticipated that the obvious risks to any firm sending them out indiscriminately and unsolicited will soon put an end to this practice', said Mr. Lawrence.

22 Attend Russell UCW Meeting

Members of St. Andrews and St. Paul's (Russell) met recently with twenty-two present. President Mrs. Maynard Cherry was in the chair.

Worship service was conducted by Mrs. Russell Latour and Mrs. Asa Sullivan was in charge of the programme.

A bail of used clothing will be sent to Salvation Army early in May and residents are requested to leave their donations at the Sunday School Hall.

The evening unit will be in charge of Thank offering Meeting, which will be held Sunday, April 26th, at 8:00 p.m.

Lunch was served by North Star Unit.

Annual Reports Heard At Sarsfield CWL Meeting

The Annual Meeting of the St. Hugh's Parish Council C.W.L. was held at the Sacred Heart Convent with 17 members answering the roll call. The minutes of the last meeting and the correspondence were read.

Reports were given regarding a dance party being planned free to C.W.L. members and their husbands on May 1 at Navan Community Centre with the Carment Orchestra. Tickets were distributed for advance sales.

Annual Reports were read by Mrs. H.J. Nolan; Mrs. F. Kenny; Mrs. W. Van den Hanenberg; Mrs. J. Toomders; Miss R. Morris; Mrs. A. MacDonald; Mrs. D. Scott and Miss Mary Bertrand. At this point all officers were declared vacant and the retiring President was presented with the Past-Presidents pin. The new Executive was installed and is as follows: Mrs. Jack Toonders; Mrs. H.J. Nolan; Mrs. F. Kenny; Mrs. Alton McDonald; Mrs. F.J. Wood; Miss Rita Morris; Mrs. Franz Lepoutre. Conveners were appointed, it was decided to continue to sponsor a girl at Rideau Regional Hospital School; to possibly have the C.W.L. Mass on April 26 followed by a catered breakfast at a place to be decided by the convener, to enter the group exhibit at the Navan Fair in the summer; to have a bake sale and a tea at some future date.

The meeting was then adjourned and a delicious lunch served buffet style by the hostesses, Reverend Sisters Lise St. Amour, Andree Guindon, and Lorette Charbonneau.

The next meeting will be held on May 13, at the home of Mrs. Frank Kenny.

29 Receive Wings At Russell Airport



Twenty-nine new flyers received their wings at a special ceremony in Berube's Hall at Russell last Saturday night.

Chief Instructor Gordon Thomas told the large crowd attending he was proud of his students and said only poor flying weather had prevented others from also getting their certificates the same night.

Mr. Thomas, assisted by Lucien Millaire, presented wings and diplomas to successful students.

Russell Airport, located three miles east of Russell and one mile north of St. Onge, now has 3,800 feet of runway with five aircraft. In addition 17 other craft of various designs use the facilities as their home base.

Mr. Thomas, a veteran RCAF Pilot, is Chief Instructor assisted by Mel Veall and Allen Beunceck. Rene Graton is maintenance engineer assisted by Lucien Millaire. The long list of graduates included one Winchester girl, Miss Elaine Summers, daughter of Mr. and Mrs. Howard Summers. Other new pilots are from Ottawa, Cornwall, Alexandria, Metcalfe, Russell, Blackburn, Avonmore, St. Onge, Morrisburg, Hammond and Casselman. Complete list follows:

Allan McCordville, Andy Dovano, Arthur Cowling, John Secords, Jeikie Helevs and Terry Rochetort, all of Ottawa; Maurice Legger, Gerry Adams, Donast Deschamp and Guy Chalette, of Alexandria; Henry Luimes and Jack McCooeye of Metcalfe; Grant Bryerton and Robert Grant of Cornwall; Donald Campbell, Pierre Latremouille, and Richard Patenaude of St. Onge; Earl Walsh, Osbourne Wood, Romeo Millaire, Robert Millaire and Carman James of Russell; Darwin Lewis, Morrisburg, Gerald Gereaud, Hammond, John Legault, Casselman; Leslie Stables of Blackburn; Gordon Bennett and Dwayne Blair of Avonmore and Miss Summers of Winchester.

OTTAWA - MONTREAL CONFERENCE

Presbyterian Synodical Annual Held At Cornwall

On April 7th and 8th, the Annual Meeting of the Synodical of Ottawa and Montreal was held in St. John's Presbyterian Church, Cornwall, Ontario. 98 members were present, represville, Glengarry, Lanark and Renfrew, Montreal, Ottawa and Quebec.

The theme of the Meeting was 'A New Vision'. Special guests who took part in the program were Mrs. Frank Duminony of Ottawa and Mrs. G.R. Gates, Brockville, Honourary Presidents, and Miss May Nutt, Toronto, National Secretary for Adult Work.

Mrs. P.W. Murray, Kars, Ontario, Synodical President, constituted the meeting with prayer and presided at all sessions.

An impressive service of Remembrance was conducted by Mrs. F.M. Mooney, of Ottawa.

The Vision of Departmental Secretaries for 1970-71 indicated a need for much prayer and concentrated effort in Children's Work. Faithful work is being done in many other areas.

After a short Executive Meeting a delicious dinner was served by the ladies of the host church. At this time greetings were brought from Toronto and Kingston Synodical by Mrs. J. McFarlane, President, from Hamilton and London Synodical, by Mrs. G. Whitton, President, from the Synod of Montreal and Ottawa by Rev. Ivor MacIvor of Maxville, Ontario and by Mrs. W.M. Boyd, President of Glengarry Presbyterial.

Miss Bertha Ferguson, retiring after many years as Treasurer, was presented with a gift by Miss Doris Blaine, who spoke in glowing terms of Miss Ferguson's conscientious and dedicated work while serving in this office.

Courtesies were given by Mrs. Kenneth Boyd of Manotick, Ontario. This was followed by a lively sing-song led by Mrs. Ivor MacIvor of Maxville, Ontario.

During the evening session, 'The Role of Women in the Church' was ably presented by a panel consisting of Mrs. Hugh Lindsay and Mrs. Basil Parsons of Kars, Ontario, Miss Margaret Boyd of Ottawa and Miss May Nutt of Toronto, Ontario.

The newly elected officers were installed by Miss Margaret Boyd, Regional Secretary, who also conducted the closing worship service.

The main feature of Wednesday morning's session was a 'Brainstorm and Group Discussion' on specific areas of concern for the work of the (W.M.S.). Women's Missionary Society and needs for the future in a Women's Missionary Society and needs for the future in a new vision. This was under the chairmanship of Miss Margaret Boyd assisted by group leaders, Mrs. E. Bragg of Quebec, Mrs. Kenneth Boyd of Ottawa, Mrs. G. McLagan of Montreal, Mrs. O.J. Forrester of McDonalds Corners, Mrs. C. MacGregor of Crysler.

One of the highlights of the meetings took place during the last session. This was a Mock T.V. Panel and Discussion - 'Synodical Under Fire', chaired by Miss Dorothy Dodds of Perth, Ontario. The purpose was to expose possible weaknesses and faults and hopefully to see what is ahead for the Synodical. Guests on the panel were Mrs. P.W. Murray, Miss Margaret Boyd, Miss May Nutt, while challenging them were Mrs. G. McLagan, Mrs. W.M. Thompson, Mrs. J. R. MacKenzie and Mrs. N.R. Dunlop.

At the close of the final session tea was served by the ladies of Ingleside Church.

Slate of Officers are as follows: President - Mrs. P.W. Murray, Kars, Ontario. 1st Vice President - Miss Doris Blaise, Montreal, Quebec. 2nd Vice President - Mrs. Carman Brown, Cardinal, Ontario. 3rd Vice President - Miss Dorothy Dodds, Perth, Ontario. Recording Secretary and Historian - Miss Stella Cates, Ottawa, Ontario. Corresponding Secretary - Mrs. Kenneth Boyd, Manotick, Ontario. Treasurer - Mrs. O.J. Forrester, McDonalds Corners, Ontario. Girl's Organization - Mrs. L. Couper, Spencerville, Ontario. Children's Organization - Mrs. G. McLagan, Montreal, Quebec. Associate Members and Friendship and Service - Mrs. J. McCleverty, Ingleside, Ontario. Literature - Mrs. J. Jack, Forrester Falls, Ontario. Glad Tidings and Press - Miss Alene Morrison, Sherbrooke, Quebec. Supply and Assistant Treasurer - Mrs. J. Edmiston, Montreal, Quebec. Life Membership - Mrs. E. Bragg, Quebec, Quebec. Members without Portfolio are Mrs. P. Boy, Scotstown, Quebec, Miss Bertha Ferguson, Dunvegan, Ontario, and Mrs. MacMaster.

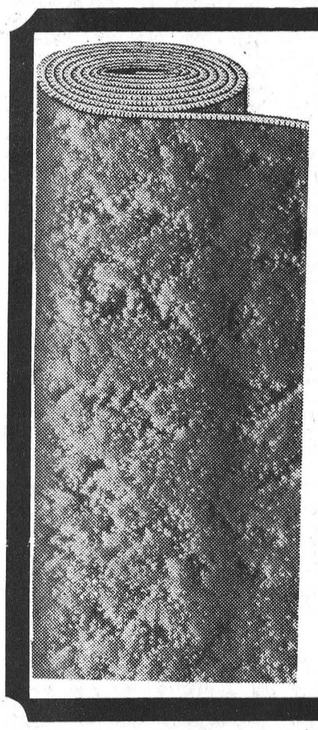

MacINTOSH'S
AND
● RUGS ● STEREO & RADIO
● CARPETS ● APPLIANCES
● FURNITURE ● TELEVISION
Quality and Integrity
Lowest Prices consistent with Quality
WE FEEL THE ABOVE ARE SYNONYMOUS. OUR GUARANTEE IS WITH YOU PERSONALLY AND COVERS EVERY FACET OF OUR BUSINESS WITH YOU. YOUR COMPLETE SATISFACTION IS OUR PROMISE AND WE BACK THIS WITH OUR RECORD OF SERVING YOU FROM THE SAME LOCATION FOR THE PAST TWENTY-THREE YEARS.
MacINTOSH'S
FURNITURE & APPLIANCE
Ph. 774-2636 Winchester

Art and Amy DAYKIN
PHOTOGRAPHY
● Family Groups
● Weddings
● Children
● Adults
OSGOODE - ONTARIO
Phone Osgoode 826-2567

the store for Brides
Voque
502 Montreal Road
Cornwall

Dependable USED CARS
DEALS ON WHEELS
Complete Variety Of 1969 Used Chrysler Products
HARDTOPS AND SEDANS
ALL UNDER FACTORY WARRANTY
COME IN AND TEST DRIVE ONE THEN MAKE US AN OFFER
STEINBERG
MOTOR SALES LTD.
CHRYSLER - DODGE - DODGE TRUCKS
EASTERN ONTARIO'S LARGEST CHRYSLER DEALER
Ph. 535-2052 Williamsburg, Ont.

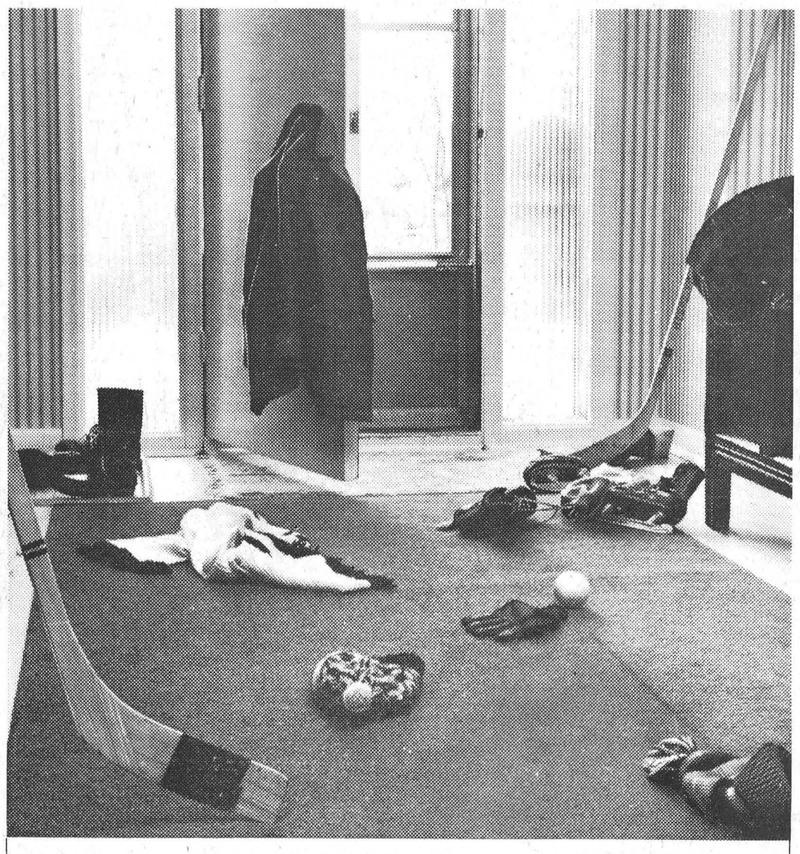

Mom...we're home!
Exuberant . . . noisy . . . hungry . . . demanding . . . children. You'd better believe it. And be prepared.
It pays, for instance, to have the full-time help of electricity on your side. A well-stocked, frost-free refrigerator-freezer. A modern electric range with time and temper-saving self-cleaning oven. Small electrical helpers for quick mixing, beating, frying, percolating, opening of cans. And with a dishwasher, there goes another big chore.
As for the laundry . . . you can forget it. An automatic washer and electric clothes dryer will take loads off your hands, anytime.
It pays, too, to have lots and lots of *hot* water always at the ready. (You can count on a Cascade electric water heater for that one.)
In fact, electrical help need never end — as long as your home has ample wiring, outlets and switches. If it hasn't, speak to a qualified contractor about Electrical Modernization. Make it soon. You'll be so much happier when you hear that shout, "Mom . . . we're home!"
Full-time electrical help depends on up-to-date wiring
your hydro
B1239-C

If Disaster Strikes
ARE YOU FULLY INSURED?

Nightmare!
Sometimes natural disaster turns our dreams into tragedy. Insurance means a happy ending.
Call Soon
SUMMERS INSURANCE SERVICE
PH. 774-2515
WINCHESTER

BUY • SELL • RENT • SWAP • HIRE • BUY • SELL • RENT • SWAP • HIRE

CLASSIFIED ADS GET RESULTS LOW COST CLASSIFIED ADS GET RESULTS

SWAP • HIRE • BUY • SELL • RENT • SWAP • HIRE • BUY • SELL • RENT

AUCTION SALE

FARM MACHINERY

I have received instructions from Wallace Bros. to sell by Public Auction at their farm, Lot 23 Con. 6, Nepean Township, Richmond Road at Fallowfield, on

FRIDAY, MAY 1st, 1970

Starting at 1 p.m. sharp

Model 60 John Deere Tractor and Loader, row crop; Massey Harris Tractor 33, row crop; Massey Harris Tractor 22, row crop; Cockshutt Combine and Pick-up; New Holland Manure Spreader, power take-off; New Holland Baler with Motor; John Deere Corn Planter; International Combination Seed Drill; Power Mower, trailer type; 2 Wagons with flat racks; 1 Wagon Rack; Hay Conditioner; Bale Stooker; Bale Elevator; 2 7-Ft. Grain Binders, IHC, power driven; Gail Forage Harvester, corn and hay, 2 heads.

1 Stable Cleaner, and 250 feet of Chain; Double Disc Harrow; Chain Harrow; Flat Harrow; One-Way Disc; 2 Three-Furrow Plows, trailer type; Tractor Cultivator, IHC; Dion Threshing Mill with Shredder, size 28-48; Dump Cart; Land Roller; Feed Mixer; Grinder; Sleighs, Cutter, etc.; 2-Row Corn Cultivator; 1957 Pontiac, 8-cylinder; Side Rake; some Antique Machinery; and other items too numerous to mention.

Machinery and Equipment all in good condition.

TERMS — CASH

(The Farm is being Sold)

WALLACE BROS., Props.

MAHLON ZERON, Auct.

51c

AUCTION SALES

AUCTION SALE

CONTENTS OF THE W. C. RATHWELL GENERAL STORE LEONARD, ONT.

Going Out of Store Business, Everything Must Go!

SATURDAY, APRIL 25th, 1970

Starting at 10 a.m.

Quantity of Groceries, Sundries, Drugs, and Veterinary Supplies.

Hardware

Bolts, Hammers, Pulleys, Chains, Brake Fluid, Heat Bulbs, Mail Boxes, Screwdrivers, Pails, Axes, Grease, Lamp and Lantern Chimneys, 4 Rolls of Page Wire, 2 Truck Tires, 900x20; 4 Steel Wagon Wheels; Ottaco Wagon Wheels; Hinges; Wrenches; Ammunition; Fan Belts; Paint and Supplies; Nails; Shovels; Clothes Lines; Tubs; Oil; Stove Pipes.

Dry Goods

Rubber Boots, Work Shirts, Gloves, Overalls, Work Trousers, etc.

Equipment and Furniture

50-h.p. Chrysler Industrial Motor; 18-Ton Scales; 1,000 lb. Scales; Toledo Computogram Scales (30 lb.); Coal Elevator; 13-Inch Grain Grinder, with Bagger and Belt; 2 Fertilizer Spreaders (3-point hitch); 2 Gas Motors; 1 Feed Cart, on rubber; Coca Cola Cooler; Deep Freezer; 100-Gal. Tank with Pump; number of Double Windows; Oil Kitchen Range; Space Heater; Electric Stove; Washing Machine; Coal Furnace; Molasses Drum; Antique Crocks; Antique Skates; 1 Dresser; 1 Crib; Coal Shed, 21'x72'; and many other articles too numerous to mention.

TERMS OF SALE — CASH

Lunch will be available on the premises.

W. C. RATHWELL, Prop.
Leonard Ont. Tel. 835-2754.

N. A. RIVINGTON, Auct.
Navan, Ont. Tel. 835-2747

AUCTION SALE

HOLSTEIN HERD, MILK QUOTA, MACHINERY AND EQUIPMENT

1 Mile South-East of Kenmore, Ontario, Lot 31, Concession 10, Township of Osgoode, on

FRIDAY, APRIL 24th, 1970

Commencing at 12:00 Noon

43 Head Registered and Grade Holsteins, consisting of: 26 cows, a number fresh, several springing, some bred for fall; 6 heifers, two-yearolds, bred for winter; 6 yearlings, 5 calves.
Also — 414 lbs. of No. 1 Milk Quota.

ALSO SELLING—

Cockshutt 550 Tractor, with front end loader; Oliver 60 Tractor with mounted cultivator; Cockshutt three-furrow Mould-Board Plow; I.H.C. Tandem 16-Disc Harrows; I.H.C. 10-Ft. Cultivator; 12-Ft. Chain Harrows; I.H.C One-Way Disc; 5-Section Drag Harrows; 13-Drill Cockshutt Seeder; 1 Cyclone Fertilizer Spreader; 1 N. H. Super 66 PTO Baler; N. H. Side Delivery Rake; N. H. 7-Ft. Trailer Mower, with Conditioner Hitch; N. H. Hay Conditioner; 32-ft. Hay Elevator; 1½-H.P. Electric Motor, for elevator; 100-Ft. Electric Cable for motor; New 3-H.P. Electric Motor; 16-Ft. Portable Hay Elevator, with motor; Bale Stooker; Front End Fork for loading stooks; 2 Rubber Tired Wagons with racks.

Allis Chalmers 140-Bushel Manure Spreader, used one season; 1 Dump Trailer, dual wheels, with PTO.; 1 Land Roller; Utina Self Pumper; 1 Rubber Tired Feed Truck (12-volt operated); Stewart Electric Cow Clippers; Electric Tire Pump with motor; PTO Bear Cat Hammer Mill with bagger; 1 Feed Bunk; Patz Silo Unloader.

Approximately 15 ft. of Corn Silage; 1,000 Bales of Mixed Hay; large quantity of Cob Corn, good quality; large quantity of Garry Oats.

1 Wilson 44-Can Bulk Milk Cooler; 1 Double and 1 Single Universal Milker; Surge Milker Pump; Two-Compartment Stainless Steel Sink; number of Household Items, and numerous other articles.

Lunch Available.

TERMS OF SALE — CASH

DOUG. STEWART, Prop.
Kenmore, Tel. 821-2625

N. A. RIVINGTON, Auct.
Navan, Ontario. 50-51c



TRY A PRESS CLASSIFIED!

Phone 774-2524

AUCTION SALE

LIVESTOCK, AND FARM IMPLEMENTS

Dairy Equipment, Milk Quota

The undersigned Auctioneer has been instructed to sell by Public Auction at the Farm. Lot 5 Con. 3, Williamsburg Township. 10 miles North-West of Ingleside, 10 miles North-East of Morrisburg, on

SATURDAY, APRIL 25th, 1970

Starting at 1 p.m. sharp

58 Pure Bred and Grade Holstein Cattle; 6.224 lbs. of Industrial Quota or approximately 300 lbs. per cow; 11 Pure Bred Holstein Cows, springing; 7 Pure Bred Holstein cows, fresh; 2 Grade Springers; 2 Grade Cows, fresh; 6 Pure Bred Heifers, 2 years old, bred; 6 Pure Bred two-year-old Heifers, open; 1 Sr. Pure Bred Heifer Calf; 9 Pure Bred Yearlings, open; 2 Pure Bred Heifer Calves, one month old; 1 Hereford 2-year-old Steer, 900 lbs.; 1 Hereford 2-year-old Heifer, bred; 1 Charlais 2-year-old Steer; 1 Charlais Heifer; 3 Steers; 1-year-old Hereford ad Charlais; 3 Charlais Calves; 1 Hereford Service Bull; 1 Charlais Service Bull. Each cow will be sold with her portion of milk quota to be arranged with the Milk Board.

Dairy Equipment

De Laval 33-can Bulk Tank, self contained; Surge Milker and Piping for 29 cows; 3 Surge Single Unit Milker Pails, all with new jet flow shells and rubbers; 2 Stainless Steel Dairy Pails; Set of Dairy Scales, just new.

Machinery

Allis Chalmers D14 Tractor with following equipment to be sold separately: Front End Loader; Snow Bucket; Manure Bucket and Material Bucket; Grader Blade, all with snap-on coupler for Allis Chalmers Tractor; Snow Blower; 2-Row Allis Chalmers Corn Planter with Fertilizer Attachment; Weed Sprayer on trailer with 30-ft. boom; M. H. 13-Run Grain Drill with Fertilizer attachment; Broadcast Seeder for small seeds, works from PT.O.; Massey Harris Springtooth Cultivator; Set of I.C.H. Double Discs.

12-ft. Harrows; New Holland Hay Baler with motor; Allis Chalmers Mounted Hay Mower PTO; A.C. Hay Rake, PTO, and snap-on coupler; 42-ft. Enclosed Hay Elevator; John Deere 130-bus. Manure Spreader, PTO; 1 4-Ton Wagon, with rack; 5-Ton Wagon with rack; 8-inch Shop Saw and 4-inch Jointer, with motor; 1 Gas Lawn Mower; 1 Roto Tiller; several other small items.

300 Bales of Hay; approxmiately 15 Feet of Silage in silo; 20 Tons Eared Corn in crib.

TERMS OF SALE—Tractor and Bulk Tank — Half Cash. All sums of $100.00 or less, Cash; over that amount 4 months' credit on approved joint notes bearing interest at 1% per month with minimum of two months interest added if credit is desired.

GLEN CUNNINGHAM, Prop.

MAHLON ZERON, Auct.

C. IRWIN HOLMES— Sales Manager and on Pedigrees.

51c

AUCTION SALE

STOCK AND MACHINERY

Owing to ill health. I will offer for sale by Public Auction on East Commons, Con. 9, Township of Edwardsburg, 3½ miles West of South Mountain and 2 miles East of Dairyland Foods. on

SATURDAY, APRIL 25th

Starting at 1:00 p.m.

LIVESTOCK — Pure Bred and Grade — 6 open pure bred Heifers, rising 2 years old; 4 Cows, pure bred, due May and June; 4 pure bred Calves, yearlings; 7 pure bred Heifers, bred for fall, A.I.; 3 grade Heifers, bred for fall, A.I.; 6 grade open Heifers. These cattle are all unit breeding.

Quantity of Hay; 2 Feet of Ensilage.

MACHINERY—14-Disc Harrow tractor hitch, Cockshutt; Cockshutt Drag Harrows; M. H. Grain Binder, 6 ft. cut; set of 2,000-lb. Scales; M. H. Corn Binder; M. H. Dump Rake; Cockshutt Hay Loader; 2 Sets Sleighs; 2 Walking Plows; Horse Cultivator; 2-Row Corn Cultivator; Potato Hiller; Set of Double Harness; Set of Single Harness; Cutter; 10 Eight-Gal. Milk Cans; 1 8-Gallon Milk Cooler; DeLaval Stirling Milker Pump, with piping for 20 cows; Power Lawn Mower; 2 Hand Mowers; 2 Sap Pans.

Antiques—Yarn Reel, Sad Irons Oval Heater, Kitchen Sink, 2 Lanterns, Victrola, and many other articles too numerous to mention.

Farm For Sale

At the same time the Farm, consisting of 140 acres, good set of buildings in good repair, large house, Nation River runs through property, will be offered for sale, subject to reserve bid. Terms made known day of Sale.

TERMS OF SALE — CASH

CECIL SOMERVILLE, Prop.

KEN. THOMPSON, Auct.
Phone 258-2152. 50-51c

AUCTION SALE

REGISTERED AND GRADE HOLSTEINS, MACHINERY AND EQUIPMENT

East of Anderson Road, on County Road No. 8, 1½ miles West of Edwards, Ontario, on

FRIDAY, MAY 1st, 1970

Commencing at 1 p.m.

Livestock

45 Registered and Grade Holsteins, consisting of: 26 Holstein Cows, 6 two-year-old Holstein Heifers, bred for Fall; 6 1½-year-old Holstein Heifers; 6 Holstein Calves, 3 months old; 1 one-year-old Registered Holstein Bull.

1 Pig; a number of Laying Hens.

Machinery

International M Tractor, with live power; International Grain Seeder, on rubber; Set of Tandem 18" Discs, 2x14's; Triple K Grubber, nearly new; Dion 8-Ton Wagon, with rack; International 3-furrow Plow, on rubber; Set of Chain Harrows; New Idea Manure Spreader, No. 208; Silo Unloader; Set of Sleighs; 1 Scraper; Set of Tractor Chains; Grain Grinder; Land Roller; Electric Emery; Pioneer Chain Saw; Set of Dehorners; Drive Belt; Rubber-Tired Wheelbarrow; Set of Sunbeam Cow Clippers; and many other articles too numerous to mention.

Dairy Equipment

Woods Bulk Milk Cooler; Double Wash Sink; Hot Water Tank; 2 Surge Milker Units; 2 Stainless Steel Milk Pails; 1 Stainless Steel Milk Stranier; Surge Milker Pump and Motor.

Household Appliances

Combination Wood and Electric Stove; Refrigerator.

TERMS — CASH

STUART BROWN, Prop
Edwards, Ontario

N. A. RIVINGTON, Auct.
Navan, Ont. Tel. 835-2747.

50-51c

BUY — SELL or RENT For Sure-Fire Results Try A Press Classified!

AUCTION SALE

HOUSEHOLD FURNITURE & MISCELLANEOUS ARTICLES

On Lot 20, Concession 6, Township of Mountain, on Highway 43, 3 Miles West of Winchester Village, on

SATURDAY, APRIL 25th, 1970

Starting at 1:00 p.m.

1 nearly new Moffat Electric Range; 1 left-hand Fairbanks-Morse Refrigerator; Extension Table and Chairs; 1 Upholstered Chair; 2 Wicker Cairs; 1 Occasional Chair; 1 Dinette and Chairs, new; 1 Studio Couch; 1 Kitchen Stove; 1 New Williams Sewing Machine; 1 Bedroom Suite; 1 Bureau and Bed; 2 Innerspring Mattresses; Trunks; Sickroom Set; 1 Oil Burner; 1 Connor Washer; Weed Sprayer; Fence Stretchers; 36-ft. Extension Ladder; 1 Boat Trailer, new; Dishes, Lamps, some Antiques; Winchester 15-Gauge Pump Shot Gun; and numerous other articles.

TERMS — CASH

PAUL JOHANSEN, Prop.

HAROLD BALL, Auct. 51c

AUCTION SALE

HOUSEHOLD FURNITURE ANTIQUES, ETC.

At the residence of the late Arthur Angus, on Louise Street, in the Village of Winchester, on

SATURDAY, MAY 2nd, 1970

Commencing at 1 p.m. sharp

1960 Pontiac Car; 1 Complete Bedroom Suite; 2 Single Beds, Springs and Mattresses, complete; Wash Stands; Dressers; quantity of Bedding, Quilts and Blankets; 1 Chesterfield Chair; 1 Electric Stove; 1 Norge Refrigerator, in good condition; 2 Oil Burners; Kitchen Chrome Set, Table and Chairs; Kitchen Cabinet; Rocking Chair; Sewing Machine; Swivel Chair; Electric Lamps; Oil Lamps; 1 Roll-Away Bed; Studio Couch; Plant Stand; quantity of Dishes and Household Utensils; Vacuum Cleaner; Trunks; Small Tables; some Antique Dishes.

Wash Tub and Stand; Old Gramophone and Records; Antique China Cabinet; Writing Desk; Old Cupboards; Electric Heater; 1 Cabinet; and many other articles.

TERMS — CASH

EXECUTORS OF THE ESTATE
Proprietors

Stewart James and Harold Ball, Auctioneers

51c

FOR SALE

FOR SALE — Springers, Heifer Calves, and Straw. Franklin Salter, Inkerman. Tel. 989-5430. 51-52c

FOR SALE—Tractor and Farm Implement Repair Shop at Cannamore, fully equipped. Also some Kongskilde Cultivators and 2 I.H.C. Cultivators; used W.D. 6 Tractor; 350 Diesel I.H.C. Tractor with loader. Apply to Mrs. Ellis Thompson, Tel. 448-2405. 50-51p

MASTITIS — Use Nixon's Anti-Mast 17 Infusion. Two-way action quickly overcomes infection and reduces inflammation. Costs as little as 30c per treatment. Free infusion tube. Available at LaRose Pharmacy, Winchester. Tel. 774-2633. 51c

FOR SALE—Quantity of Gary Oats and Rodney Oats, excellent quality, $2.75 per cwt. Elizabeth Stuart, Tel. Osgoode 826-2494. 51-52p

LOT FOR SALE

Vacant lot on King Street at the corner of Ralph Street in Chesterville Village, formerly known as the "Baldry" property.
Cash offers will be received until May 9th, 1970, by
CASS & CASS,
Chesterville, Ont.
for Mrs. Stanley Coughler. 51-52c

FOR SALE—Rodney Seed Oats from Registered Seed last year. Not cleaned, free from mustard. $2.50 per hundred. Phone Wayne Kenney 989-5615 after six p.m. 51-52c

AUCTION SALE

HOUSEHOLD FURNITURE & MISCELLANEOUS ARTICLES

On Lot 20, Concession 6, Township of Mountain, on Highway 43, 3 Miles West of Winchester Village, on

SATURDAY, APRIL 25th, 1970

Starting at 1:00 p.m.

1 nearly new Moffat Electric Range; 1 left-hand Fairbanks-Morse Refrigerator; Extension Table and Chairs; 1 Upholstered Chair; 2 Wicker Cairs; 1 Occasional Chair; 1 Dinette and Chairs, new; 1 Studio Couch; 1 Kitchen Stove; 1 New Williams Sewing Machine; 1 Bedroom Suite; 1 Bureau and Bed; 2 Innerspring Mattresses; Trunks; Sickroom Set; 1 Oil Burner; 1 Connor Washer; Weed Sprayer; Fence Stretchers; 36-ft. Extension Ladder; 1 Boat Trailer, new; Dishes, Lamps, some Antiques; Winchester 15-Gauge Pump Shot Gun; and numerous other articles.

TERMS — CASH

PAUL JOHANSEN, Prop.

HAROLD BALL, Auct. 51c

AUCTION SALE

HOUSEHOLD FURNITURE ANTIQUES, ETC.

At the residence of the late Arthur Angus, on Louise Street, in the Village of Winchester, on

SATURDAY, MAY 2nd, 1970

Commencing at 1 p.m. sharp

1960 Pontiac Car; 1 Complete Bedroom Suite; 2 Single Beds, Springs and Mattresses, complete; Wash Stands; Dressers; quantity of Bedding, Quilts and Blankets; 1 Chesterfield Chair; 1 Electric Stove; 1 Norge Refrigerator, in good condition; 2 Oil Burners; Kitchen Chrome Set, Table and Chairs; Kitchen Cabinet; Rocking Chair; Sewing Machine; Swivel Chair; Electric Lamps; Oil Lamps; 1 Roll-Away Bed; Studio Couch; Plant Stand; quantity of Dishes and Household Utensils; Vacuum Cleaner; Trunks; Small Tables; some Antique Dishes.

Wash Tub and Stand; Old Gramophone and Records; Antique China Cabinet; Writing Desk; Old Cupboards; Electric Heater; 1 Cabinet; and many other articles.

TERMS — CASH

EXECUTORS OF THE ESTATE
Proprietors

Stewart James and Harold Ball, Auctioneers

51c

FOR SALE

FOR SALE—Cow Stanchions for 29 head, complete with head rail; also a Southgrand Pasture Pump, in good condition. G. Oosterbaan, Tel. 448-2501. 51-52p

FOR SALE—Two 13x700 Tires, only run 2,000 miles; also 1 Girl's Bicycle. Tel. 774-3642. 51p

FOR SALE — 3-Pt. hitch Corn Sheller; Massey Harris PTO Clipper Combine, 6-ft. cut. Apply to Floyd Crowder, Tel. 774-5362. 49-51c

FOR SALE—1,000 Bales of excellent Alfalfa Hay, and approximately 250 Bales of Straw. Please call after six p.m. Doug. Durant, Tel. 989-5633. 50-51c

FOR SALE—Boy's 24"CCM Bicycle, with banana seat, high handle bars and new tires, in good condition. Tel. 989-5371. 51p

CARDS OF THANKS

CARD OF THANKS — I would like to thank all my friends and relatives who sent me flowers and cards while I was a patient in the Winchester Hospital. Special thanks to Dr. Houze, Dr. Demanko, Dr. Hough and the nurses on the first floor, also thanks to my father and mother for looking after things at my home.—Ileen Hodgson. 51c

CARD OF THANKS — I would like to extend a sincere "thank you" to my friends, neighbours and relatives for the lovely flowers, gifts, cards, letters and visits I received while I was a patient in the Winchester Memorial Hospital, and to my family, since returning to my sons. Special thanks to Dr. Duane Justus, Dr. Byers, the nursing staff on both floors, and special thanks to the ministers and Mr. MacDonald for special calls made.—Mrs. Libbie Edgerton. 52p

CARD OF THANKS—We would like to take this opportunity to express our thanks and appreciation to our family and friends who so kindly remembered us with visits, cards, flowers and gifts on the occasion of our 60th Wedding Anniversary.—Mr. and Mrs. Leonard Simzer. 51c

CARD OF THANKS—I wish to say thank you to all my friends and neighbours who visited me and sent cards and flowers while I was in the Ottawa Civic Hospital. These acts will long be remembered.—Dean Duke. 51p

CARD OF THANKS—I wish to extend a sincere "thank you" to all my family, friends and relatives who so kindly remembered me with visits, cards and phone calls while I was a patient in the Winchester District Memorial Hospital. Special thanks to Rev. William Inglis, Dr. Wells, Dr. Justus, Dr. Barton and the nurses and staff for their kindness.—Gaye Stewart. 51p

CARD OF THANKS—We wish to thank our friends, neighbours and relatives for the lovely cards, letters, gifts and flowers on the occasion of the birth of our son, David Christopher. Your thoughtfulness is appreciated. — Doug and Margaret Airth, Agincourt. 51p

CARD OF THANKS—I wish to extend my grateful thanks to all my friends and relatives for their many acts of kindness, also cards and flowers extended to me during my stay in the Winchester Memorial Hospital. Special thanks to Dr. Kinnaird, Dr. D. Justus and all the nurses on the first floor and the chronic wing. Their thoughtfulness is deeply appreciated.—Mrs. David Carson. 51c

FOR SALE

FOR SALE—3 Registered Hereford Bulls, 13 months old. Tel. 821-2691 after 6. 51p

FOR SALE—1 Studio Couch and Matching Chair; 1 Formal, Aqua, size 11; 1 Coat and Dress, Pink, size 14. Tel. 774-2537. 50-51c

Property For Sale

Carl P. Laushway, Realtor
Prescott, Ontario

Five-Room House, well equipped, new school. Tar-top road. Terms.

Six-Room Brick House, small barn, 5 acres, excellent soil. Priced to sell.

250 Acres of good mixed soil, well drained and fenced, excellent buildings, suitable for dairy, beef cattle, or cash crop of corn.

G. A. Montgomery
Representative
South Mountain. Tel. 989-2935.
50-51c

CARDS OF THANKS

CARD OF THANKS—We wish to express deep appreciation to those who called at the funeral parlours, sent messages of sympathy, floral tributes, donations to the Heart Fund and the Hospital Auxiliary during the bereavement of a dear husband and brother, Leslie Whittaker. Special mention to Rev. MacDonald for his comforting message, and Mr. Craig for his able assistance, and to all who assisted with refreshments. These acts of kindness will long be remembered. —Wife Ruth, Sisters and Brothers. 51p

IN MEMORIAMS

MORRISON—In loving memory of a dear brother and uncle, Ernest R. Morrison, who passed away April 25th, 1969.

"Love's greatest gift — remembrance."

—Silas and Loretta Morrison and family. 51p

RICHARDS—In loving memory of a dear friend, William (Billy) Richards, who departed this life April 21st, 1966.

None knew him but to love him,
None named him but in praise.
51p —Jim and Eva Lee

CROWDER—In loving memory of a dear mother and grandmother, Mary A. Crowder, who passed away April 25th, 1969.

—Betty, George, Elizabeth and Alleyn. 51p

MEMORIAL GIFTS

Responding to requests, The Canadian Cancer Society has "In Memoriam" cards available from Mrs. Kay Beedie, or funeral parlors, for use at the time of bereavement of a friend or loved one. Such funds are used for research to find the ultimate cure of cancer. To make arrangements, telephone 774-2345. 39tfp

SAVE

ON THESE

FOOD SPECIALS

Mixed Cookies	2 lbs. 79c
P.E.I. Potatoes	10 lbs. 59c
Fresh Cheese, lb.	63c
Bravo Cooking Oil, 1 gal.	$2.59
Pure Spring Ginger Ale, family size	6 - 99c
McIntosh Apples	3 lbs. 35c
Crispy Flake Shortening, lb.	35c
Raisins	2 lbs. 69c
Onion Sets, lb.	29c

BEST MEAT BUYS

Boneless Pork Butts, lb.	69c
Boneless Round Steak or Roasts lb.	$1.05
Ground Chuck, lb.	79c
Smoked Cottage Roll, sliced or piece, lb.	89c
Smoked Picnics (whole), lb.	59c
Jubilee Bacon, lb.	79c
Maple Leaf Bologna, lb.	39c
Pork Hocks, lb.	39c
Hamburg, lb.	59c
Spare Ribs, lb.	69c

MacPHERSON & SUMMERS

COLD STORAGE 774-2613

For Sure-Fire Results Try A Press Classified!

IMRIE FUELS

Mountain Ont.

All Petroleum Products Available

GEORGE IMRIE

PH. 989-5692

Lynwood Mobile Homes

LTD.

Telephone 821-1677

R R. 1, EDWARDS Ontario

Authorized Dealers for GENERAL PYRAMID & KIRKWOOD Mobile Homes

10 different models to choose from.

All set up on lots, heated and ready to move in.

Sizes from 12'x48' to 12'x60'.

Total Electric Homes also available.

10-Year Financing

BEFORE YOU BUY, BE SURE TO VISIT OUR SALES LOT

COMPLETE

DISPERSAL

OF THE HERD OF DONALD DUNCAN
Vernon, Ontario

THURSDAY, APRIL 30th

Sale Time 12:30 sharp

— AT —

FAWCETTS' SALE ARENA
2 miles South and 2 miles West of Winchester

80 Head of Pure Bred Dunvic Holsteins

featuring 60 head of Milking age females, 15 bred heifers, 5 open heifers, and calves.

A number of these cattle are from Unit sires and bred to Unit sires such as Rockman and Lassie Leader.

Also Selling — 869 lbs. of Pool 1 Quota to be sold at start of Sale, also a share of Industrial Quota with each cow. And 19 Vials of Lassie Leader Semen.

Sale Manager's Note—This is a fine herd of good, dairy milk cows carrying good udders, being dispersed only because of ill health.

Lunch Available.

Terms of Sale — CASH
FAWCETT BROS. SALE SERVICE
Winchester, Ontario

MAHLON ZERON, Auct.
Tel. Ralph Fawcett 774-5710,
Allison Fawcett 774-5100,
Sale Barn 989-5554.

SPRING CHECK-UP SPECIALS

On Top Quality Used Cars

1970 CHEVROLET Impala 2-door hardtop, V-8 automatic, P.S., P.B., radio 6,000 miles. Demonstrator. Lic. 13724E. ..... Only $3595.

1969 PONTIAC Parisienne 2-door hardtop, V8 automatic, P.S., P.B., radio. Lic. 341805 ..... Only $2795.

1969 CHEVROLET Impala 2-door hardtop, V8 automatic, P.S., P.B., radio. Lic. 605969.

1969 FORD Galaxie 2-door hardtop, V8 automatic, P.S., P.B., radio. Lic. 450656.

1968 CHEVROLET Impala Custom 2-door hardtop, V8, automatic, P.S., P.B., radio. Lic. 153017.

1968 Plymouth Fury III 2-door hardtop, V8 automatic, P.S., P.B., radio, vinyl roof.

TOPLESS GO GO'S

1965 CHEVELLE Malibu Convertible, V8 automatic, P.S., P.B., radio, like new, one owner. Lic. 40307A.

1965 FORD Futura Convertible, V8 automatic, radio, sharp. Lic. 42076A.

1964 DODGE Polara 880 Convertible, V8, automatic, P.S., P.B., radio. Lic. 42066A.

1969 CHEVROLET Bel-Air 4-door Sedan, V8 automatic, P.S., P.B., radio. Lic. 624920. Priced at only $2595.

1968 PONTIAC Laurentian 4-door, V8 automatic, P.S., P.B., radio. Lic. 215446. ..... Only $1795.

1968 CHEVROLET Bel-Air 4-door ..... $2095.

1968 DODGE Polara 500 4-door. Priced at only ..... $1695.

1968 FORD Custom, V8, P.S., P.B., radio. Lic. 420773. Priced at ..... $1695.

1966 PONTIAC Laurentian, 6 automatic, radio, new paint, clean. Lic. 14138H. ..... $ 995.

1965 PONTIAC Laurentian, 6 automatic, radio, new paint, clean. Lic. 53824A. ..... $ 695.

1965 FORD Custom 500, P.S., P.B., radio, like new. Lic. 42264A ..... $ 795.

1963 CHEVROLET Nova Station Wagon, 6 automatic, radio, perfect. Lic. X47885 ..... $ 495.

McMILLAN BROS.

"Where You Get The Best For Less"

PH. 448-2146 CHESTERVILLE, ONTARIO

Bank of Montreal

Canada's First Bank

TRUE ACCOUNT PLAN

MODERN COUPLE DESTINED TO BE FAMOUS

Think of all the couples who have been famous in history — Adam and Eve, Antony and Cleopatra, Romeo and Juliet, Arthur and Guinevere, Lancelot and Guinevere, Robert Browning and Elizabeth Barrett . . .

Now there's a modern duo headed for fame. True Savings and True Chequing.

Who was the matchmaker? The Bank of Montreal.

The B of M has the perfect combination of accounts to simplify your money planning.

The True Savings Account pays six and a half per cent. interest per annum. Cash withdrawals and transfers to other accounts may be made without charge. And its partner, the True Chequing Account, is what you use for paying bills. Each month you get an account statement, plus your cancelled cheques, so that you can keep up-to-date on your financial situation.

With this convenient combination of accounts, you get a complimentary "chequeretary" wallet for your True Savings passbook and your personalized True Chequing cheque-book.

Ed Creaser, manager of the Winchester Bank of Montreal, has all the information you need about this perfect pair of accounts and how they'll benefit you.

FOR SALE

Three-Bedroom Bungalow, Village of Winchester. Close to hospital. Occupancy First of May (approx.). Mortgage financing available if needed.

FOR FURTHER INFORMATION PLEASE CALL

774-2600 OR 774-2531

NOTICE

RE DOG BY-LAW 744

All Dogs in the Village of Winchester must have a licence before the First Day of May each year.

All Dogs must be tied at all times of the year. Anyone not complying with by-law 744 is liable to a fine for each conviction.

The fine for dogs running at large will be strictly enforced. All dog owners are urged to take notice.

RAYMOND W. ANNABLE, Clerk
Village of Winchester

FARMS FOR SALE

200 ACRES, 20 miles from Ottawa, on Highway 31.

175 ACRES, near Chesterville, good buildings. Good herd grade Holsteins; large milk quota.

300 ACRES, large stone house good barns, on black top road.

100 ACRES, 20 miles from Ottawa on Dalmeny Road.

200 ACRES, Oxford Mills; new machinery, excellent herd pure bred Holsteins.

425 ACRES, good house, two silos, excellent corn land partly tile drained.

200 ACRES, large brick house, plenty shade trees. Apple orchard.

150 ACRES at Dunbar, beautiful home; good land; priced to sell.

225 ACRES, Morewood area; beautiful remodelled house.

100 ACRES on Highway 31, 3 miles south of Winchester.

100 ACRES on Highway 43, 1½ miles west of Winchester.

70 ACRES on Highway 43, 1 mile west of Winchester.

W. C. MacDONALD
BROKER
Telephone 774-2331

ANNE VAN SLEUWEN, Rep.
Telephone 774-3022

51-52c

CLASSIFIED ADS get action

FOR SALE

FOR SALE — 2-Bedroom Frame Home; quiet street, water, sewage, paved driveway, garage and workshop, excellent bathroom and kitchen, glassed sunporch, new furnace and chimney, washer and dryer. Priced right. Ron Alexander, Winchester. Tel. 774-2805. 43tfc

CORN FOR SALE — $40.00 cob corn, $50.00 shelled corn. Grinding and mixing $5.00 extra. Etbert Hutten, R. R. 2, Russell. Phone 445-2084. 45tfc

NEARLY NEW TOGGERY

We are clearing all Winter Toggery at special prices to make room for Spring stock. Open Monday through Saturday, Friday evenings until nine. Closed Wednesday afternoon. Muriel Rennison, Caleb Street, Winchester. 39tfc

FOR SALE—32-Can Bulk Milk Cooler. Ken Henderson, R. R. 3, Spencerville. Tel. 658-5427. 51c

FOR SALE — Wood and Coal Cook Stove, Findlay Vega, in good condition. Tel. 989-5272. 51c

FOR SALE—Camper to fit 1968 or 1969 Ford or GMC Half-Ton Truck; gas spaceheater; hot water tank. All articles in good condition. Allan Cauvier, South Mountain. Tel. 989-2937. 51-52c

FOR SALE — Public Address Business and all Equipment for sale. Two complete systems including mobile unit and all accessories sold as one package unit. G. A. Cumming, South Mountain. 51-52p

FOR SALE — Mobile Home for sale; 1969 model; 50x12 foot model, furnished. Tel. 821-1745. 51-52c

FOR SALE

1—27-Tooth Spring Tine Danish Cultivator
1—14-Tooth I.H. Light Tooth Cultivator
2—2-Furrow Tractor Plows
1—3-4 Terfehr Plow Stubble Cleaner
1—PZ Fertilizer Broadcaster
1—Lely Fertilizer Braodcaster
1—Servis Grader Blade
3—Beatty Chain Link Harrows
1—Continental Post Hole Auger. 3-point hitch.
1—Century PTO Sprayer
1—Spramotor Sprayer, complete unit, 3-h.p.
1—Continental Sprayer, Trail Behind.

I. H. Parts
New Idea Farm Equipment

R. H. Beckstead
SALES & SERVICE
Tel. 535-2103
WILLIAMSBURG
51tfc

Vice & Craig Ltd.
FUNERAL HOMES
METCALFE, WINCHESTER AND CHESTERVILLE
774-2120
one convenient phone number serves all three locations
Ambulance Service

JUTRAS
* Bunk Feeders
* Barn Cleaners
* Manure Stackers
* Water Bowls
* Hog Equipment
* All Barn Equipment
* Superior Silos

WM. WAMMES
Sales & Service
OSGOODE
Telephone 826-2394

FOR SALE

FOR SALE—Quantity of Mixed Baled Hay, stored in barn. Cecil Waddell, Osgoode. Tel. 826-2316. 50-51p

FOR SALE—125 acres of Land, 3-Bedroom House, and Shed. Apply to Box C-123, Press Office, Winchester. 50-52c

FOR SALE — 5-Bedroom Frame Insulated Home, in Vernon; 3-piece bath; easily converted into two apartments; drilled well; surveyed lot 105x145 feet. Telephone 821-2064, Mrs. H. L. McDiarmid, Vernon. 5051p

FOR SALE—1 Kitchen Chrome Set, 72", grey and black, and 6 Chairs, good condition, $60.00; 1 Double Bed, with springs and mattress, $25.00; 1 Brown 4-Seater Chesterfield, with Occasional chair, like new, $100.00 1 Wicker Chair, $4.00; 1 Girl's CCM Bicycle, good condition $20.00. Owner gone west. Apply Gerald Cross, Tel. 774-3649, or 774-2041, Winchester. 50-51p

Musical Instruments

NEW CONN ORGANS and LESAGE PIANOS. Guitars and Amplifiers. Contact Roy Fawcett, Tel. 774-2205, Winchester. 26tfc

FOR SALE — Apples, McIntosh and Bancroft. Smyth's Orchard. Dundela. Tel. 652-4089. 46-51c

MEYERS USED LUMBER BARGAINS — OPEN DAILY EXCEPT SUNDAY — RIVER RD. &HWY. 43, KEMPTVILLE. We have big savings in Lumber of every description — windows, doors, steps, stairs, cupboard bath sets, plumbing supplies, electrical supplies, heating units steel and wood beams, steel and copper piping, roofing, bricks blocks, etc. 47tfc.

TO RENT

APARTMENT TO RENT—Heated, four-room Apartment, plus walk-in closet and den. Newly decorated. Plenty of hot water. Rent reasonable. (Phone evenings after five) Winchester Tel. 774-2331. 46tfc

APARTMENT TO RENT — 2-Bedroom, heated, in Winchester, available April 15th. Call 774-2005 (days), 774-2304 (evenings). 49tfc

FOR RENT—Storage for Snowmobiles. K. D. Carlyle, Winchester. Tel. 774-3271. 50-51p

FOR RENT — Can accommodate a number of cattle for summer pasture. Apply Allan K. Farlinger & Son, Tel. 543-2272 or 543-2897. 50-51p

FOR RENT—Apartments in Centre Town Winchester. Apply to G. E. Elliott, Tel. 774-2614. 50tfc

FOR RENT — Apartment for rent. Apply to W. J. Porteous and Sons, Vernon. Tel. 821-2276. 51c

FOR RENT—140 Acres Choice Corn Land — 60 acres fall ploughed; 45 acres good alfalfa; balance old meadow. Tel. Metcalfe 821-2625. 51-52c

REAL ESTATE FOR SALE

3-bedroom Bungalow, edge of town; extra large living room and tiled bathroom. Double garage, large lot, on highway.

W. C. MacDONALD
BROKER
Telephone 774-2331
ANNE VAN SLEUWEN, Rep.
Telephone 774-3022

WANTED
DEAD OR ALIVE

I will pick up your dead cattle for the best prices. 24-hour service.

Call Collect
GERARD HEBERT
Phone Crysler 987-5364
or
Chesterville 448-2612
Lic. No. 179-C-69

NOTICES

SINGER

Our Representative, Chris Pappas, will be in Winchester every Monday at Fabrics Unlimited. Sales, Repairs, Rentals. Used machines from $19.95, new machines from $79.95. Call: Winchester 774-2207, Ottawa 731-3512. 45tfc

ATTENTION, FARMERS

You will receive the best prices for your dead, sick and disabled cows and horses. We have no collectors, you deal directly with us, you have added benefits of the money usually paid to collectors. Licence No. 191-C-69.

— Call Collect —
ED. C. WOODS, 989-5281
or
C. F. WOODS, 989-6176
Mountain, Ontario
36tfc

NOTICE

We are now Agents for THAKE Monuments.

— Call —
WILF. GODDARD
Kemptville Florist
Box 346, Kemptville, Ontario
Tel. 258-2383
29tfc

ATTENTION, FARMERS

You will receive the best prices for your dead, sick and disabled cows and horses. We have no collectors, you deal directly with us, you have added benefits of the money usually paid to collectors.

24 hour service - 7 days a week
Call Collect to:
HERB LOUCKS, Winchester
Tel. 774-5256
or
GUY MACHABEE, Crysler
Tel. 987-2818
Collector's Licence No. 182-C-69
Receiving Plant, St. Albert
134-RP-69
36tfc

NOTICE

We now offer a Trucking Service for Custom Slaughtering, Mondays only until further notice. Please contact John Francis, Phone Iroquois 652-4630.
We slaughter Pork on Mondays and Beef on Tuesdays at Earl's Meats, Chesterville. Tel. 448-2324. 15tfc

FOR SALE

FARM MACHINERY REDUCTION

Wishing to reduce our stock to a minimum, we offer exceptional buys on the following Farm Implements:

NEW MACHINES
29-Tooth and 34-Tooth Danish Cultivators
2 3-Furrow Cockshutt Plows
1 Heavy Duty 7-ft. Grader Blade
One 3/5 cu. ft. Ditch Scraper
2 Lely Tedder and Rake Combinations
84 feet of Bale Handlers
One 36-Ft. George White Closed Elevator
1 Schultz 150-Bus. Spreader
The above Machines will carry a 15% Reduction from List Prices.

SLIGHTLY USED MACHINES
At Bargain Prices
Ford 3000 Tractor and Corn Picker, used one season.
Nuffield Tractor, with cab, used one year.
2 Grain Boxes and Wagons with 8-ply Tires
Chain Harrows
Papec Forage Blower
1 Golden Arrow Weed Sprayer with 26-ft. Dry Boom
1 Wetmore Hammer Mill with Transport and PTO

USED MACHINES —
Priced To Sell
Cockshutt 62T Baler
Cockshutt 350 Baler
International 45 Baler
Several Good Used Mowers
Used Cockshutt 4-Bar Rake
Used Kewannee 10-ft. Transport Discs
Used Plows
Papec Forage Harvester with Pick-up
Versatile Self-Propelled Swather, 10-ft. header
Case Long Table Forage Blower
Ferguson Portable Engine with Clutch and Belt Pulley
1 Walker Stooker

Ewart S. Carkner
WINCHESTER, ONT.
Telephone 774-5204
50-52c

Do It the Easy Way
Use The Press Classifieds

CLASSIFIED ADVERTISING RATES

GENERAL CLASSIFIED—$1.00 minimum (25 words or less) .75 subsequent insertions. Otherwise .04 per word first insertion, .03 subsequent.

CARDS OF THANKS—$1.25 minimum (35 words or less). Otherwise 3½c per word.

IN MEMORIAMS—$1.50 minimum including four-line verse. .50 for each additional four lines (verse).

AUCTION SALES—$1.12 per column inch.

CLASSIFIED DISPLAY—$1.12 per column inch.

NOTICES

PHOTO COPY SERVICE — We are now equipped to turn out your Photo Copying requirements. If you are in need of copies of letters, licences, invoices, etc. bring them to us . . . it only takes a minute. Harry L. Flora, Tel. 774-2808, Winchester. 37tfc

PERSONAL—Hygienic Supplies (Rubber Goods) mailed postpaid in plain, sealed envelopes with price list. Six samples, 25c; 24 samples, $1.00. Mail-Order Dept. M-57, Nov.-Rubber Co. Box 91, Hamilton, Ontario.

NOTICE

Dundas Hog Producers will match Government Premium on the first 4 approved Pure Bred Boars purchased before September 30th, 1970.

WILLIS D. RIDDELL,
Secretary-Treasurer,
Dundas Hog Producers' Association
51c

NOTICE

Be sure to see Lynn Dowser for the best deals in New and Used Cars and Trucks.
Ray McCaffrey Automobiles Ltd.
Chevrolet, Oldsmobile Dealer
STITTSVILLE, ONT.
Tel. 836-1271 or Metcalfe 821-2236
51tfc

NOTICE TO CREDITORS

In the Matter of the Estate of EDITH PARK, Widow, deceased.

NOTICE IS HEREBY GIVEN that creditors and all others having claims agains the estate of EDITH PARK, Widow, late of the Township of Osgoode, in the Regional Municipality of Ottawa-Careton, deceased, who died on or about the 7th day of January, 1970, are required to forward full particulars of their claims duly verified to the undersigned on or before the 1st day of May, 1970, after which last mentioned date the executor will proceed to distribute the assets of the said deceased among the parties entitled thereto, having regard only to the claims of which he shall then have had notice.

DATED at Manotick, Ontario this 6th day of April, A.D. 1970.
ARNOLD PARK, Executor.
Kenmore, Ontario
50-52c

MEAT

BEEF KILLED, DRESSED $3.50
PORK, to 175 lbs. $4.00
PORK to 225 lbs. $5.00
PORK, over 225 lbs. $6.00
BUFFALO — NO CHARGE
All Animals Killed Only $1.00 Extra
Beef every Tues. and Wed.
Pork every Wednesday

- We will arrange trucking
- Rent lockers by the month or year.
- Cure Bacon on the premises, 10c lb.
- Have a good stock of beef and pork on sale at all times. Priced right.
- Buy hides.

We charge 5c per lb. for all processing, no matter how you want it cut, including your hamburg which is always ground twice as much as you like for good uniformity. We use only K.V.P. Locker Paper, the best on the market.

We appreciate it if you are present when we cut your meat by appointment, at your convenience.

We are now equipped to handle 50 beef and 100 hogs a day. Visit our new Government approved slaughter house anytime. If it's meat, we make it our Business. Delicious ground meat for your pets — 50 lbs. at 10c lb; 1 lb. at 12c.

BLOM MEATS
Phone 989-2093, MOUNTAIN
45tfc

WANTED

EMPLOYMENT — MALE

Timber Scout-Buyer, especially for grade Elm stands. Apply: Forest Exchange Ltd., P.O. Box 639, Durham, Ontario. 51-52c

GRAZERS WANTED — Good grass, good supply of water oiler for fly control; $20.00 per head. Apply to Carson and Robert McVey, R. R. 2, Russell. Tel. 821-2553. 51-52c

PAINTING TENDERS WANTED

Tenders will be received by the undersigned until 5 p.m. Wednesday, April 29th, 1970, for the Painting of the exterior of the Hallville United Church.
Specifications may be obtained from Don Erwin, Hallville, Ont. Lowest or any tender not necessarily accepted.

HAROLD ALLEN,
R. R. 2, Mountain,
Chairman.
51c

TENDERS FOR CHLORIDE

WILLIAMSBURG TOWNSHIP

Sealed tenders, plainly marked as to contents, will be received by the undersigned up to twelve o'clock noon on the 2nd day of May, 1970, for 1970 supply of approximately 120 tons of Chloride with a 77 to 80% equivalent. Solution to be 35% Min. and placed anywhere within the limits of the Township of Williamsburg. Lowest or any tender not necessarily accepted.

KEITH SCHELL,
Clerk-Treasurer,
Williamsburg, Ontario
51-52c

Attention!

Party who witnessed fatal accident at Conroy Road and Highway 31 on April 13th at approximately 1:45 p.m., please contact Mr. M. Ross, Ottawa.

TEL. 236-9781 or 829-5033 (evenings)

WANTED

HELP WANTED—Women wanted for peeling tomatoes and men for picking Tomatoes, first part of August. Free housing accommodation. Transportation paid for those who stay the full season. Write or phone if interested. Eric Canning Co. Ltd., No. 3 Highway R. R. 3, Merlin, Ontario. Telephone 519-689-4252. 50-52c

WANTED—A man for general duties in cemetery. Steady employment for summer months; able to handle a tractor; prepared to start at any time. Apply Gerald Holmes, Maple Ridge Cemetery. 51c

HELP WANTED—Required immediately, married man for dairy farm. For appointment, please call mornings only between eight and nine o'clock. Maynard McDiarmid, Tel. 826-2135. 51-52c

HELP WANTED—Are you over 21? Would you be willing to work ten hours per week for $200.00 per month? If so, send brief particulars to: W. D. Loney, 2256C Halifax Drive, Ottawa 8, Ont. Tel. 731-3459. 51-1c

TENDERS

Sealed tenders, marked as to contents, will be received by the undersigned up to 4:00 p.m.
MONDAY, MAY 4th, 1970
for the following:

(1) Steel culverts delivered to the Township.
(2) 50 tons of Calcium Chloride applied in liquid form on Township roads, a minimum solution of 35%.
(3) 75 Gallons of 2,4-D, Amine 80, and 50 gallons of 2, 4-D, 2, 4, 5-T, L.V. 76.8, delivered in five gallon cans.

The lowest or any tender not necessarily accepted.

GLENN MacGREGOR, Clerk,
Township of Winchester,
Morewood, Ontario.
51c

PLUMBING PROBLEMS?



CALL 774-2007
DURANT'S
Plumbing & Heating
WINCHESTER, ONTARIO

NOTICE

Pursuant to adjournment, the April Session of the Council of the Municipal Corporation of the United Counties of Stormont, Dundas and Glengarry will be held in the Council Chambers, County Buildings, Cornwall, on Monday, the 27th day of April, 1970, at 10:00 a.m.

L. C. KENNEDY,
Counties' Clerk-Treasurer.

County Buildings, Cornwall, Ontario.

VILLAGE OF WINCHESTER INDUSTRIAL COMMITTEE

NOTICE

The Village of Winchester Industrial Committee is conducting an employment survey. All persons, male of female, looking for work should answer the following questions and return their reply to:

RAYMOND ANNABLE, Clerk, Village of Winchester, Winchester, Ont.

QUESTIONS:

Name .....
Address .....
Age ..... Telephone .....
Marital Status .....
Are You Eligible For Work Immediately? .....
If you have worked, state last employer .....
.....

All Replies should be in the hands of the Clerk not later than Monday, April 27th, 1970.

WANTED

WANTED—Yearling Heifers to pasture for the season. Good water supply and good shade. Blake McMillan, Winchester Springs. Tel. 774-5408. 50-51c

WANTED — Experienced Truck Driver. Apply to Gord. Hutchinson, Tel. 774-2000, Winchester. 50-51c

ACCOMMODATION — Vacancy for elderly woman in Dundas Nursing Home, Morrisburg. Tel. 543-2335. 50-51c

NOTICE

Check your wardrobe today. Have that new outfit or those alterations and repairs done now. Call Betty Lyle, Tel. 774-3335, Winchester. 50-52c

FEMALE HELP WANTED

Redecorating This Spring? Then pay for it by being an Avon Representative. You'll find it interesting — fun — easy and profitable. Call me now — Collect 345-0363, or write: Mrs. J. Park, 1 Paarrdeburg Place Kingston, Ontario. 51c

WANTED

WORK WANTED—Interior decorating. Everything in wall fashions. For more information and estimates apply to Doug Durant, Mountain Ont., Phone South Mountain 989-5633. 42tfc

WANTED — Wrecked snowmobiles and late model cars and trucks, required for parts and resale. Apply Amell Auto Parts, Cornwall, Ontario. Phone 932-5603. 46tfc

WORK WANTED—Interior and Exterior Painting and Decorating. Free estimates. For further information call: Ken McLaren, Winchester. Phone 774-6632. 31-1-yr.-p.

WANTED TO RENT — Cottage within 40-mile radius of Winchester. Safe swimming area for small children essential. Tel. 774-2414. 49-52p

WANTED — Cash — We buy old glassware, china, older furniture, antiques, modern furniture; mostly anything. Try us. Complete households or any part. Central Used Furniture, 843 Somerset St. W., Ottawa, Ontario. Tel.: Day, 233-5803; after 6 p.m., 235-3017. 48-9c

WANTED — Old Upright Pianos for parts, any condition, will pay up to $75.00. No old flat Grands needed. Call Collect: Sartison's Piano Service, Ottawa. Tel. 733-7184. 50-51c

PROFESSIONAL DIRECTORY

GRAHAM L. CASSELMAN
C. L. U.
Crown Life Insurance
Group Insurance - Pension Plan
Phone 774-3104 Winchester

BICCUM AND McINTOSH LTD.
- General Insurance
- Real Estate

WINCHESTER - Ph. 774-2410
J. R. McIntosh - Ph. 774-2142
H. E. Biccum - Ph. 774-3233
SOUTH MOUNTAIN
C. Crowder - Ph. 989-2157

MONUMENTS
Where you Buy the Best for Less
Satisfaction Guaranteed
No. 1 Granite Only
Cemetery Lettering
DWIGHT H. CROWDER
Phone 535-2683 Williamsburg

RAY'S WROUGHT IRON
Manufacturer — Sales
Railings & Awnings
FREE ESTIMATES
Call 774-3025 After 5:00 p.m.
R. R. VanNoy, Prop.
Winchester, Ontario

SUMMERS INSURANCE SERVICE
TELEPHONE 774-2515
A Complete Insurance Service for all lines of Fire and Casualty Insurance.

THOMAS SHIPMAN LTD.
Realtors
OTTAWA - ONTARIO
Local Representative
CARMAN H. CROWDER
Tel. 989-2157
South Mountain - Ontario

Look for this seal. It's your guarantee of permanence.
ROCK OF AGES FAMILY MONUMENTS Authorized Dealer
J. L. KINKAID
Morrisburg
Phone KI 3-3184
"Cemetery Lettering"

THE WINCHESTER PRESS
— for —
- Commercial Printing
- Continuous Forms
- Office Supplies

PHONE 774-2524

Alex Scott
Representative
REAL ESTATE
Member Central St. Lawrence Real Estate Board
Gordon W. Thom, Morrisburg
Real Estate Broker
Office 543-2133 - Home 652-4167

Fred S. Coons
INSURANCE
For Prompt Service Call
CHESTERVILLE Ph. 448-2398

MELDRUM and JOHNSTON
Ontario Land Surveyors
W. J. JOHNSTON, O.L.S.
Tel. 774-2414 P.O. Box 394
Henderson Crescent
WINCHESTER, ONTARIO

COMMERCIAL PRINTING
Everything You Need
In The Printing Field
—FREE ESTIMATES GIVEN—
THE WINCHESTER PRESS
774-2524 —— phone —— 774-2525

HENDERSON LODGE NO. 383
A.F. & A.M., WINCHESTER
Meets in the Masonic Temple on the Second Thursday of each month at 8:00 p.m.
Visiting Brethren Welcome
C. CHAMBERLAIN, Wor. M.
DR. W. A. SHERWOOD, Sec'y.

Life Insurance
District Representative Of
The Mutual Life Assurance Company Of Canada
LYALL M. CROWDER
South Mountain, Ontario
Telephone 989-2154

THE ROYAL CANADIAN LEGION
Branch 108, Winchester
Meets on the Fourth Monday of each month in the Legion Hall, Winchester, at 8:30 p.m.
All War Veterans Welcome
J. O. McCONNELL, President
ROY HOLMES, Secretary
Hall Rentals, R. McCONNELL
ARCHIE RICE, Treas.

Harold D. Poapst
INSURANCE
REAL ESTATE BROKER
All Classes Of Insurance including LIFE
PHONE 774-2602 WINCHESTER

S. EARL FREELAND, C.L.U.
The Manufacturers' Life Insurance Company
Suite 403, Victoria Building
140 Wellington St., OTTAWA
Telephones: Office CE 2-3507
Res. Winchester 774-2334

R. BRYSON PATTERSON
OPTOMETRIST
Office Hours: 9 - 12 — 1 - 5
Closed All Day Wednesday
For appointments Ph. 258-2274
Prescott Street, Kemptville

CORNWALL - OTTAWA - MORRISBURG
MacLEOD, COMRIE & CO.
CHARTERED ACCOUNTANTS
Licensed Trustees in Bankruptcy
Cornwall 932-3613 Morrisburg 543-2935

THORNE, GUNN, HELLIWELL & CHRISTENSON
Arthur A. Crawley & Co.
SUITE 400, CONGILL BUILDING
275 SLATER STREET, OTTAWA
TELEPHONE 233-7715
Chartered Accountants
Other Offices in Centres Across Canada and in the Caribbean Area.

PROCLAMATION

DAYLIGHT SAVING TIME

In accordance with resolution of Council, I hereby request the citizens of the Village of Winchester to adopt DAYLIGHT SAVING TIME, beginning Sunday, April 26th, 1970, and continuing until Saturday, October 31st, 1970, or until such time is announced.

DON CHRISTIE, Reeve
Village of Winchester

Dated this 20th day of April, 1970.

INCOME TAX PROBLEMS?

LET
HARVEY & SHEPPARD REG'D.
Winchester, Ontario
HELP YOU

Competent Bookkeeping and Tax Service throughout the year

- NO PHONEY CONTRACTS
- NO ADVANCE PAYMENTS
- NO HIGH PRESSURE SALESMEN

CALL 774-2738 COLLECT
Office Hours: 8:30 a.m. - 5:30 p.m. Monday thru Saturday
Evening appointments if you desire.

Tree Planting Time Is Approaching

In the regional municipality of Ottawa-Carleton, there will be a total of 812,400 trees planted during this springs planting season which usually starts in late April and ends about the end of May. These trees will be planted on provate land and agreement forest property. A number of people have already taken advantage of the assistance offered by the Department under the Woodlands Improvement Act and as a result 457,000 trees will be planted on private land. The balance of the trees, 355,400 will be planted on land owned by the National Capital Commission and managed by the Department of Lands and Forests.

This job requires a highly mobile work force as planting will be done on 30 separate locations. To enable this job to be done efficiently a great deal of planning must be done. This planning has now been done and Department of Lands and Forests staff members are ready to commence this rather hectic job as soon as the snow is gone and the ground is frost free.

While 812,400 trees may seem like a large number this represents only a portion of the total programme to be carried out in the Kemptville District. In all, some 3,272,800 trees will be planted.



Proved Popular

Some little pigs may well have gone to market but these little fellows preferred to go to the Ottawa Valley Farm Show. Adults from all parts of the Ottawa Valley were at the Civic Centre for the Annual Farm Show and admired the ultimate in modern agricultural equipment. For the children, however, by far the main attraction was at the north side where Equipment dealer, Eric Shortt has his display. Mr. Shortt had a fine display including the above pig pen complete with inhabitants. Little fellow above takes a closer look at one of the playful little pigs while his sister stands at a safe distance.

Press Staff Photo

Store Treated Seed Away From Livestock

Treated feed should never be fed to livestock or poultry. It should be stored well away from feed and in a place where neither livestock nor children have access to it.

Seed treatment chemicals that contain organic mercurial compounds are particularly poisonous to animals, and certain insecticides used for treating seed will appear in the milk of cattle fed such seed. Modern methods can detect the slightest traces of these chemicals in milk and meat.

Professor C.B. Kelly, Department of Botany, University of Guelph, says that leftover treated seed each season should be bagged, labelled and stored for use the following year. The seed variety, the date, and the chemical used to treat the seed should be noted on the label. The germination of the seed should be checked the next year to see if there has been some reduction in the capacity to germinate.

If the seed is not worth saving, it should be burned or buried but never dumped where birds and other animals can get it.

A careful estimate of the amount of treated seed that is needed will avoid the problem of what to do with any surplus.

Bags that held treated seed, says Professor Kelly, or that were used in treating seed should be used for that purpose alone and kept separate from bags used for feed.

Holstein Receives Gold Seal Production Certificate

Hugholme Edith Sovereign, a purebred Holstein cow in the herd of H.M. Coons, Inkerman, Ontario, has recently been awarded a Gold Seal production certificate by the Holstein-Friesian Association of Canada.

In twelve lactations on twice-a-day milking, Edith produced 175,315 lbs. of milk containing 6,835 lbs. fat, average test 3.90% butterfat.

In her latest lactation as a thirteen-year-old in 305 days on twice-a-day milking on Plan B, Edith produced 17,971 lbs. milk containing 659 lbs. fat, average test 3.6% butterfat. This record has a Breed Class Average of 172% for both milk and fat.

O.F.A. Passes New Membership Resolution

The membership body of The Ontario Federation of Agriculture passed a resolution in a meeting Thursday, which orders the executive to co-ordinate a concentrated Individual Service Membership drive on a province-wide basis. To date, each county has been operating independently in promoting membership sales.

James Boynton, secretary-manager of The Ontario Hog Producers' Marketing Board, told the meeting that involvement by farmers is bringing on a growing, powerful impact for the OFA across the province.

Federation President, Gordon Hill revealed during the meeting that milk producers are the first to begin purchasing Individual Service Memberships through a commodity check-off.

He explained that milk producers can now direct their board to pay the OFA their membership fee in one payment, in monthly payments, or a small amount per unit of production. It was revealed that farmers producing other commodities will soon be able to purchase their memberships by this new method.

During the meeting, the OFA President challenged supporters of the Federation at the local level to start meeting challenges from other farm organizations in a more aggressive manner.

Mr. Hill stated it was 'a damned shame' that farmers in other organizations were able to generate so much confusion at the local level without accepting their responsibility of offering solutions to farmers' problems.

Urge Publicity Campaign Against Pollution

Liberal Urban Affairs Committee Chairman, James Trotter has urged Toronto's Mayor William Dennison to ban cars on Yonge Street between College and King from noon until 2:00 p.m. on April 22nd to mark 'Earth Day'.

Mr. Trotter also wants Premier Robarts to declare April 19th - 25th Environmental Week in Ontario during which stricter anti-pollution laws should be announced, pollution information published and the study of the preservation of the environment encouraged in schools.

The Parkdale M.P.P. said, 'To show the government means business, Energy Minister George Kerr should mark 'Earth Day' by introducing legislation providing stiff fines for water and air pollution, and announcing a ban on detergents that contain more than 15 per cent phosphates, to go into effect July 1st.'

Mr. Trotter said, 'The provincial government, through the OWRC and the Air Management Branch, should launch a major publicity campaign against pollution, to make known the effects of car pollution and phosphate contents of detergents.'

Mr. Trotter, who recently visited Boston and New York to investigate the effects of car pollution says in an open letter to Mayor William Dennison, 'Mayor John Lindsay has issued a ban on traffic over 45 blocks of Madison Avenue to mark 'Earth Day'. Toronto should take a similar initiative.'

Mr. Trotter said, 'New York cars use 4 million gallons of gas a day, 100,000 gallons of which evaporate from tanks into the atmosphere in addition to the more than 1,581,000 tons of carbon monoxide, hydro carbons and nitrous oxide.'

Morewood Calf Club Holds First Meeting

Members of Morewood Calf Club held their first meeting at the farm of Mac. Thompson on April 15, 1970. The meeting was called to order by President, Wilmer Porteous. Roll Call was answered and the minutes of the organization meeting was read by Frank Casselman.

The club was then split into two groups, Seniors and Juniors. A quiz was answered and then Wilmer led the discussion on the first chapter called 'Status of Dairying in Ontario'. In the meantime the Juniors judged a class of Mature Holstein cows.

The meeting was adjourned and lunch was served. Wilmer Porteous thanked the host for the use of the barn and house. The next meeting will be held at the farm of Hugh Porteous on May 13, 1970.

Farmers . . .

consider crop insurance

Winchester office of the Ontario Department of Agriculture and Food reminds all farmers that now is the time to consider crop insurance.

The office releases the following information and suggests those seeking further details should contact a crop insurance sales agent or Bob Hawley, Area Crop Insurance Representative at the Department office in Kemptville.

'If you are a farm operator in Ontario, you are eligible to insure the crops you grow.

If an insured crop is damaged by bad weather, insects or plant disease and production falls below the guaranteed amount, crop insurance makes up the difference - your investment is protected.

The following crops are eligible for crop insurance in 1970 with a May 1st application deadline: Grain corn; corn silage; Spring grains; potatoes and forage.

Soybeans are eligible with the application deadline being June 1st.

The silage corn plan is new this year as is an insurance plan for apples.

Changes have been made in the grain corn plan to offer 50% coverage as well as the previous 70% coverage'.

Dundas Field Crop Club Holds First Meeting

The first meeting of the Dundas field crops club was held on Tuesday, April 14 at 8:00 p.m. in the Agricultural office at Winchester.

Bob Hawley was guest of the evening and talked on the subject of Crop Insurance.

The second half of the meeting took on a different tone. Gary Buck, Dale Adams and Keith Patterson discussed the subjects of General Corn Management, Seedbed preparation, Weed Control and Choosing the correct Hybrid Corn.

ODAF To Establish Agricultural Marketing Information Service

Farmers in Ontario will soon be able to benefit from a new service, announced today by the Minister of Agriculture and Food, Hon. Wm. A. Stewart.

Speaking in the Legislature, Mr. Stewart announced that the Department would shortly establish within the Information Branch an Agricultural Marketing Information Service. 'It is our intention to bring together pertinent information on supplies, shipments, prices, and other important data relating to agricultural markets and marketing,' said Mr. Stewart. 'This information will be assembled, summarized, and prepared by our Information Branch staff and made available to the media for dissemination to the public. We plan appropriate groupings of commodities, starting with those most readily available, and expanding the service as our experience and facilities permit. We believe this information should be provided to the public through a public agency that has no special interest or interests, excepting to provide reliable information.'

The Marketing Information Service will be established at the head office of the Department of Agriculture and Food at 1200 Bay Street, Toronto. A Marketing Information Officer will be appointed, and when the necessary equipment has been assembled, the information will be made available to radio stations and other media over conventional telephone lines.

Discussions will be held as soon as possible to determine the best way to serve the needs of the industry in this area, and to develop channels through which this information may be obtained and disseminated.

King FILL UP Says
FRIENDS IT ISN'T MAGIC. GOODNESS NO, JUST A BETTER GASOLINE WE'D LIKE YOU TO KNOW
For TOP PERFORMANCE
S. G. Black Fuels Ltd.
PH. 774-2109
WINCHESTER

"Plan Your Tile Drainage Needs Now"
WE HAVE THE EXPERIENCE AND EQUIPMENT TO HANDLE YOUR DRAINAGE NEEDS . . .
TWO TRENCHERS BULLDOZER AND FORKLIFT
BLINDING PLOW WAGONS AUGER BACKFILLER
5,000,000 FEET AND 8 YEARS' EXPERIENCE
J. VANDEN BOSCH & SON
CHESTERVILLE, ONTARIO
448 - 2396 TELEPHONES 448 - 2359

New! Lasso 4 for corn and soybeans
The most remarkable herbicide ever developed.
- Needs no incorporation.
- Lasso 4 will not damage your crops or ruin your rotation plans. After it has done its job it breaks down harmlessly in the soil.
- Lasso 4 by itself kills a wide variety of grasses in corn and soybeans.
- Lasso 4 mixed with Atrazine 80W controls both broadleaf weeds and grasses in corn.
- Lasso 4 gives excellent results with as little as 3/10-inch of rain, yet won't leach out with heavy rain.
- Lasso 4 works consistently in heavy and light soils and performs well regardless of organic matter.

Available from your local Co-op Farm Centre or your local Aero Fertilizer Blender.
For free descriptive literature on Lasso 4 and its use, write Monsanto Canada Limited, 425 St. Patrick St., LaSalle, P.Q.
Lasso 4 HERBICIDE BY Monsanto
RALPH-DALE FERTILIZERS LTD.
R.R.2 RICHMOND, ONTARIO
PH. 838-2243

MR. FARMER!
COME and see us about our biggest special on New Tractors we've ever had . . .
NUFFIELDS
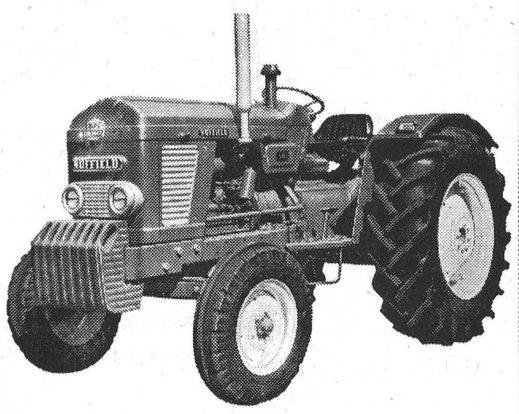
Talk to us about the only British Tractor you can buy for less than $75.00 per h.p.
Metcalfe Service Centre
LIMITED
(SERVICE IS OUR MIDDLE NAME)
PH. 821-2893
HWY. 31 AT METCALFE CORNER

Time is running out MAY 1st
is the deadline for Crop Insurance applications - see your local agent now.
Note: Soybean and White Bean Growers — application deadline for these two crops is June 1st.
THE CROP INSURANCE COMMISSION OF ONTARIO
Parliament Buildings, Toronto 5, Ontario
Crop Insurance details and application forms available from:
Fred S. Coons
Phone 448-2398 Chesterville
Lorne Mellan
Phone 989-5480 Brinston
W. D. Duncan
Phone 821-2748 Vernon

Medical Doctor Guest Speaker Mountain United Church Women

The Mountain United Church Women held their April meeting in the Church auditorium on Tuesday the 14th. Many ladies from all points of the pastoral charge, some of whom were accompanied by their husbands were welcomed by the President, Mrs. James Baker. Guest speaker for the evening was Dr. Wells of Winchester who spoke very informatively about people and places in his native Africa. His talk was illustrated in part by beautiful coloured slides.

The worship service was conducted by Mrs. John McCargar and Mrs. J. Cameron. Psalm selection, number 730 was read followed by meditation and prayer. A spring time solo was rendered by Mrs. Carl Simms, followed by the closing hymn.

The President conducted a very short business period. Roll call for the May meeting will be answered by presenting a parcel for sale at the Bazaar. Offering was received and dedicated.

Rev. Rowley closed the meeting with the Benediction. A social hour followed in the church hall.

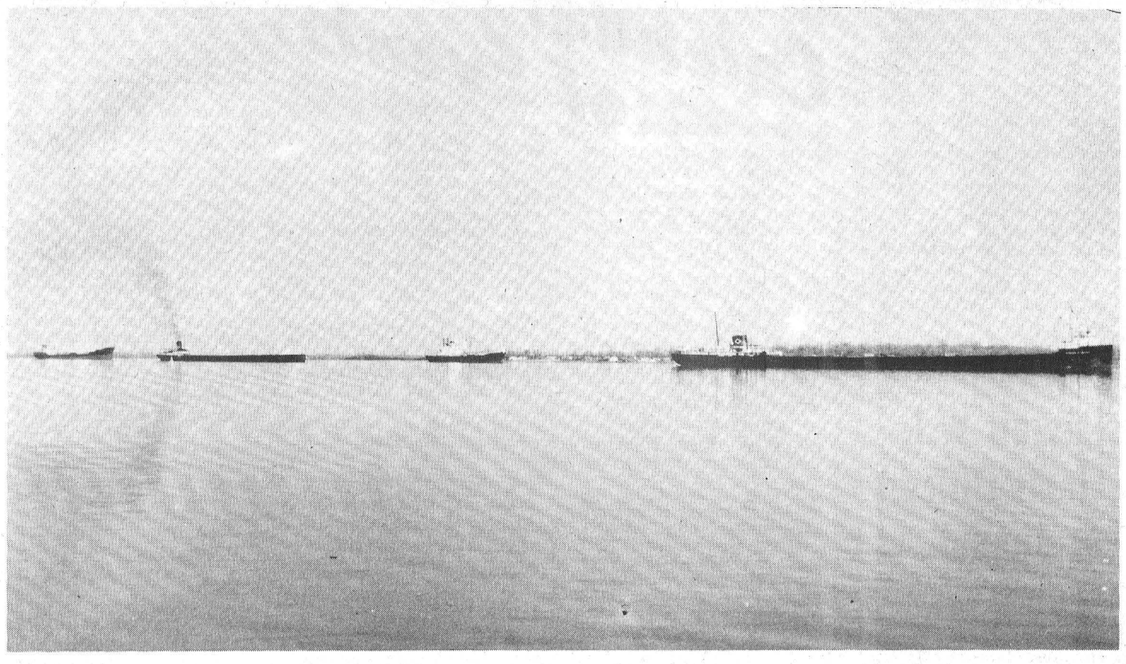

Busy Season For Seaway

If early traffic is an indication of the season ahead it looks like the St. Lawrence Seaway is in for a busy year.

Just over two weeks old the 1970 season already looks as if it has reached mid season form. Matter of fact boat watchers who have been scanning the traffic for the last ten years suggest that the number of ships using the Seaway thus far this year is much in excess over the previous two years.

In 1969, there was hardly ever a time when ships had to drop anchor and wait their turn in the schedule.

Over the week-end more than 20 ships were seen using the seaway express route and many of them, as shown in the accompanying picture, spent at least a day before proceeding on their way.

Press Staff Photo

George Chan Entertains The Combines

The ever loyal and popular fan of the Morrisburg Combines, George Chan honoured the hockey team and their wives on Monday night, with a turkey and ham dinner at the Hollywood Cafe.

Earlier in the regular season George, who is always a fan at the games had offered the boys and their wives a dinner should they win the game that night. They not only won the game that night, but went on to win the Ottawa District Citizen Shield, emblematic of Intermediate 'A' supremacy in the district.

The dinner was a lovely choice of ham and turkey, salads, hot homemade raisin buns, pie and coffee.

The Captain of the team 'Big Doug' Casselman presented Mrs. Chan with a bouquet of red roses thoughtfully and beautifully arranged in a China tea cup and saucer.

Rae Casselman, Coach of the Combines, thanked Mr. Chan for the lovely dinner and for his loyalty to the team.

Expressions heard later from among the team players were to the effect, that after a hard season, an evening like this makes it all worth while.

A Saturday evening celebration party and dance to present trophies to the different hockey players on the team, is planned for approximately one month from now. Open to the public but as space will be limited, all those wishing to attend, should watch for a notice which will appear in this paper at a later date.

"CURLING"

Continued from Page 1

Games Committee - Mrs. Ed. Boyd, Mrs. Ron Workman.

Housekeeping - Mrs. Harvey McIntosh, Mrs. Don Reed, Mrs. Woody Holmes, Mrs. Bill Sherwood, Mrs. Ed. Creaser.

Prizes - Mrs. Clark Curtis, Mrs. Gerald Barton.

Decorating - Mrs. Max Boyd, Mrs. Roger Marin.

Marathon Euchre - Mrs. Raymond Earl.

Marathon Bridge - Mrs. Ray VanNoy, Mrs. Sheldon Cameron.

Bonspiel Committee - Mrs. Clark Curtis, Mrs. Gerald Barton, Mrs. Charles Anderson.

Sick Committee - Mrs. Gary Collins.

Nominating Committee - Mrs. John Rennison, Mrs. Lorne Pemberton.

Hallville Jets Bowling Results

Allan Crump - 636, Oscar Milne - 600, Murray Hyndman - 580, Clarke Christie - 567.

Sullivan Bros.
GENERAL CONTRACTORS
- HOUSE FOUNDATIONS
- BUILDING MOVERS
- AIR COMPRESSORS
- CRUSHED ROAD GRAVEL
- CRUSHED CEMENT GRAVEL
- FILL; SAND; TOP SOIL

Phone Chesterville
448-2660

Dine OUT



For Reservations
CALL 774-2809
SUTTON'S
MAIN CORNER
COFFEE SHOP
WINCHESTER
BOWLING
FUN FOR ALL

Area WI Groups Elect Presidents

Mrs. Albert McKeown At Metcalfe

Mrs. Albert McKeown was elected President at the Annual Meeting of Metcalfe Womens' Institute last week. The meeting was held at the home of Mrs. Ben Galloway with 15 members present and roll call was answered by 'One thing every good Institute member should do'.

Reports were heard from the auditors and standing committees and Mrs. William Dow was named chairman for election of officers.

Complete list of officers as follows: Past President - Mrs. Earl Keaney; President - Mrs. Albert McKeown; 1st Vice President - Mrs. Willard Cummings; 2nd Vice President - Mrs. Arnold Tall; Secretary Treasurer - Mrs. Gilmore Wyman; Curator - Mrs. R.A.F. Blair; Public Relations Officer - Mrs. Charles Wallace; District Director - Mrs. Earl Reaney; Alternate - Mrs. Ben Galloway; Branch Directors - Mrs. Emerson Irven, Mrs. Harold McKeown, Mrs. Wilmot Stanley; Auditors - Mrs. Edward Scarf, Mrs. Archie Waddell; Pianists - Mrs. R.A.F. Blair, Mrs. Gordon Boland; Sick Committee - Mrs. Archie Waddell, Mrs. David Ireland, Mrs. Harold McKeown, Mrs. David Cook; Press Reporter - Mrs. Willard Cummings; Nominating Committee - Mrs. Charles Wallace, Mrs. Wm. Dow, Mrs. Wilmot Stanley; Standing Committees - Citizenship and Education - Mrs. Fred Malton; Historical Research and Current Events - Mrs. Archie Waddell; Health and Home Economics - Mrs. Milton Jeacle; Agriculture and Canadian Industries - Mrs. Harold McKeown.

A delicous lunch was served by Mrs. Ben Galloway, Mrs. Wm. Dow and Mrs. Doug Acres.

Mrs. W. Kardolus At Leonard

Mrs. W. Kardolus was elected president of Leonard W. I. at the Annual Meeting last week. The meeting was held at Bearbrook Centre with ten members and four visitors present.

Roll Call was answered by all members donating a gift for the Cancer Cupboard and payment of fees.

During the business portion of the meeting a donation of $20.00 to the Cancer Society was approved in honour of Mrs. Welsh of Bearbrook and D. Dunn of Leonard who died recently.

A successful year was reported by the secretary and various committee heads.

Members selected Mrs. B. Heney as branch delegate to this year's District Annual and Mrs. Archie Edwards of Navan was appointed chairman for election of officers. Members noted it was Mrs. Edwards who was in the chair 25 years ago when the branch was formed.

Complete list of officers follow: Past President - Mrs. B. Heney, President - Mrs. W. Kardolus; Vice Presidents - Mrs. J. Carry and Mrs. W. Henn; Secretary Treasurer - Mrs. H. Wood; Branch Director - Mrs. J. Thorpe; Alternate - Mrs. H. Moffatt; Public Relations - Mrs. H. Moffatt; Press Reporter - Mrs. J. Thorpe.

Conveners of Standing Committees are Mrs. Liptak and Mrs Brocksch; Mrs. P. VanVliet, Mrs. B. Heney and Mrs. W. Henn, Mrs. J. Corry, Mrs. J. Thorpe. Curator is Mrs. B. Heney.

The meeting closed by singing God Save The Queen and the Institute Grace. A delicious lunch was served by the hostesses, Mrs. W.M. Birch and Mrs. John Thorpe, Mrs. J. Carry and Mrs. W. Kardolous poured tea.

Mrs. Boomgaardt thanked the hostesses. The next meeting will be held in Bearbrook Centre on May 21.

Mrs. Beryl Blom At Mountain

The Annual Meeting of the Mountain Women's Institute was held at the home of Mrs. May Cameron on April 16th, with 17 members present and the president, Mrs. Beryl Blom, in the chair. Mrs. May Cameron and Mrs. Mabel Robinson were appointed delegates to the District Annual to be held on May 19th.

It was decided to send $25.00 to Fred Baker, who is going with about 35 Broek University Students to help with a Flood Relief programme in Tunisia.

Mrs. Gloria Durant presided at the election and installation of the following slate of officers for the coming year: President - Mrs. Beryl Blom; 1st Vice President - Mrs. Bessie Boyce; Secretary - Mrs. Lillian Simms; Treasurer - Mrs. Jennie Durant; District Director - Mrs. Beryl Blom; Alternate District Director - Mrs. Aletha Williams; Conveners of Committees: Citizenship and Education - Mrs. Florence Clark; Home Economics and Health - Mrs. Dorothy Gibson; Historical Research - Mrs. Eva Simms; Agriculture and Industries - Mrs. Nancy Hyndman; Resolutions - Mrs. Mabel Robinson.

During the past two years several Tweedsmuir Teas have been held at members' homes. On April 11th, an open Tea was held in the Mountain United Church hall and many visitors took the opportunity to inspect the beautiful work our Tweedsmuir Book Curator, Mrs. Eva Simms, has done in compiling this local history. At the conclusion of the Annual meeting Mrs. Beryl Blom presented Mrs. Simms with a cheque for $100.00 in appreciation of her efforts and to help defray her expenses in connection with the book. Mrs. Simms expressed her pleasure at the gift and told of plans she has for completion of the volume on which she has been working.

4-H Club Meets

'Galloping Gourmets', Vernon 4-H Homemaking Club, met last week at the home of Doris Stoodley, the club leader. President Rhonda Kennedy was in the chair.

Mothers were entertained at this special meeting and enjoyed a delicious buffet dinner. Among those present were Mrs. Harold Cowan and Mrs. Theodore McBride, President and Secretary of Vernon W. I.

The girls are presently completing plans for Achievement Day on May 9th at Leitrim Hall.

Mr. MEND-N-FIT
IF FLORIDA HEAT IS YOUR REQUEST, WE'RE THE EXPERTS WHO WILL DO THE BEST
Your WARM FRIEND
C. A. Holmes
Plumbing & Heating
PH. 774-2100
WINCHESTER

ALL CANADIAN
HOME HARDWARE
1000 Store Buying Power Saves You Money
VALUE - SERVICE - DEPENDABILITY

GRASS SEED
BEAUTI-LAWN
No. 1 Mixture
Fast Growing Hardy Mix with no clover. Requires a minimum of care. We highly recommend it at
ONLY
1 LB. .95 LB.
2 LB. .92 LB.
5 LB. .87 LB.
25 LB. .80 LB.
50 LB. .79 LB.
SAVE WITH BULK PRICES



BEAUTI-LAWN PRODUCTS ARE CANADIAN MADE ESPECIALLY FOR OUR CLIMATE



FERTILIZER
BEAUTI-LAWN
All purpose, clean, odourless, easy spreading 7-7-7 formula for lawns, gardens and flower beds, etc.
40 LB. BAG
1.76 BAG



PEAT MOSS
6 SIZES TO CHOOSE TOP QUALITY

OVER 31 MODELS
OF ROTARY MOWERS, REEL MOWERS, RIDING MOWERS, TILLERS AND TRACTORS TO CHOOSE FROM.
SEE OUR COMPLETE CATALOG.

GEGGIE'S HARDWARE
PH. 774-2700 WINCHESTER

WANTED



REWARD

WANT SOMEBODY? NEED SOMETHING? DO YOU HAVE SOMETHING TO SELL? SOMETHING TO RENT?
GET ACTION FAST - PLACE AN AD IN THE PRESS CLASSIFIEDS TODAY!

WINCHESTER Press
PHONE 774-2524



Wins Color Television

Constable Ralph O'Brien of Morrisburg was the lucky winner of a television last Saturday night.

This was the concluding draw of Winchester Lions '101 Club' and climaxed a series of Saturday night draws that began February 7th. Weekly winners were as follows: February 7 - John Yourt, Lyle Rae; February 14 - Marilyn Guy, Gordon St. Pierre; February 21 - Susan Helmer, Harry McNeill; February 28 - Don Billings, James Johnston; March 7 - Roy Holmes, Don Erwin; March 14 - D.V. Ball, Stella Montroy; March 21 - Mrs. Keith Holmes, Doris Imrie; March 28 - Ron Drummon, Betty Casselman; April 4 - Diane Sarault, B. MacDonald; April 11 - W.L. Price, R. Brule; April 18 T.V. winner - Ralph O'Brien.

Ontario Provincial Police Officer Ralph O'Brien, left, was the lucky winner of a beautiful coloured television last Saturday night.

Draw for the TV climaxed the Winchester lions '101 Club Draw' and club president, Bob Porteous, centre is shown congratulating the young officer while committee chairman, Reg Harper looks on.

Winchester Lions next major project is the walkathon this Saturday when hundreds are expected to join in the march.

Press Staff Photo

Winchester Curlers Face Equipment Capital Expenditure

Purchase of a new brine pump and condenser will be necessary before Winchester curlers begin another season.

This was the word at the Annual Meeting in the club Monday night and all members agreed several companies should be requested to quote prices.

The pump and condenser now in use have been in operation for the past 16 years and replacement at this time is deemed a necessity.

All present agreed the temporary installation of heaters and fans during the last season had solved the condensation problem and an effort will be made to have permanent fixtures in operation by next fall.

The financial report, submitted by Gerald Holmes, showed a balance of nearly $4,000.00 making possible a $2,500.00 payment on the bank loan.

Mr. Holmes' encouraging report showed receipts of $10,702.51 which included a $2,300.00 donation from the Ladies Curling Club. Membership fees were in excess of $5,000.00 and the bar proved another major source of revenue realizing $1,800.00

Three items loomed high on the expense side of the ledger. Plant Maintenance at $1,579.88; Interest on loan, $1,233.58; and wages, $1,200.00.

Murray Summers, Club Secretary, reported a membership of 104 men and 75 ladies indicating the club is maintaining a high level of interest and continuous growth.

Three-year directors elected were B. Patterson, F. Shaver, D. Keys and H. Manchester. H. Eadie was elected as a two-year director replacing C. Ault, who is moving from town.

Other committees formed included: Property - J. Rennison, C. Curtis, D. Keys and C. Anderson. Membership: R. Wylie, M. MacGregor, F. Shaver, Reg Workman, H. McNeill, D. Reid, J. MacIntosh and C. Robinson. Auditors: J. Hatcher and C. Robinson.

Nominating Committee: C. Anderson, R. Wylie, J. MacIntosh and L. Dixon.

Since most members agreed the present constitution should be revised Jack Hatcher and C. R. Robinson were appointed as a committee to draw up a new document in such a form that individual copies would be available to all members.

It was agreed no decision would be made concerning curling fees till the fall meeting.

Plan Awards Night

Osgoode Township Athletic Association plans to have many sports personalities in Metcalfe for their Annual Awards Night next month. May 28th is the date set for the big event and among the long list of head table guests will be King Clancy, Russ Jackson, Ron Steward, Jay Roberts.

'And', says publicity director Duff Crerar, 'these are only the ones confirmed to date. Many, many more are expected.'

Guest Speaker will be the old 'King' himself and everyone interested in Canada's great winter sport will want to see and hear the man who has possibly contributed more to hockey than any other person.

The dinner will be held in the school gym commencing at 6:30 and tickets are already on sale.

Publicity Director Duff says tickets are selling fast and there is a distinct possibility some may have to be turned away at the last minute.

KNOX, IROQUOIS ANNIVERSARY DINNER

The annual Anniversary Turkey Dinner of Knox Presbyterian Church, Iroquois, will be held on Wednesday, May 6th, from 5 p.m., and until all are served. Tickets: Adults $1.50, Children (12 years and under), $1.00; preschool children free. Nursery arrangements provided for smaller children to eat together. 51-52c

MAY DAY TEA AT SOUTH MOUNTAIN

Come to the May Day Tea in St. Andrew's Fellowship Hall, South Mountain, on Saturday May 2nd, from 2.30 to 4 p.m., sponsored by the Ladies' Guild of St. Andrew's Presbyterian Church. 51-52c

Russell W.I. Elects Officers At Annual

Mrs. George McCaffrey was elected President of Russell W.I. at the Annual Meeting last week. The meeting was held at the home of Mrs. John Twiname.

Other officers elected were as follows: Past President, Mrs. Robert Campbell; 1st Vice President, Mrs. Peter Romme; 2nd Vice President, Mrs. Hugh Latimer; Secretary-Treasurer, Mrs. Robert W. Gamble; District Director, Mrs. Shirley Rombough; Alternate District Director, Mrs. John Achtereekte; Branch Directors, Mrs. Leo Bekkers, Mrs. L. C. Herweyer, Mrs. Hank Staal.

Public Relations Officer, Mrs. Robert Campbell; Remembrance Secretary, Mrs. Russell Phair; Music Director, Mrs. John Twiname.

Standing Committees: Agriculture and Canadian Industries, Mrs. John Achtereekte; Citizenship and Education, Mrs. Harry Gow; Historical Research and Current Events, Mrs. Ollie Walsh; Home Economics and Health, Mrs. Rudolph Bols; Resolutions, Mrs. L.A. McEwen; Curator of Tweedsmuir History, Mrs. Homer McKeown; Auditors, Mrs. John Twiname and Mrs. Lloyd Hay.

NOTICE

Winchester Community Lighted Ball Park

TIME TABLE

ALL BALL TEAMS OR OTHER ORGANIZATIONS WISHING TO USE THE LIGHTED BALL PARK THIS SEASON SHOULD CONTACT BOB PORTEOUS, OF WINCHESTER, TO ARRANGE THEIR TIME SCHEDULE AS SOON AS POSSIBLE.

PLEASE TELEPHONE 774-2113

DELUXE 1968 DODGE "R-T"

FOR SALE

440 Magnum - 375 Horsepower

POSITIVE TRACTION REAR END, BUCKET SEATS, AUTOMATIC ON THE CONSOLE, RADIO, FRONT AND REAR SPEAKERS, SPEAKERS SET UP FOR STEREO.

CAN BE SEEN AT

ENGLISH'S STORE

GLEN BECKER - HIGHWAY 31 - 8 A.M. TO 6 P.M.

PHONE 543-2744

Calendar of Events

YOUTH DANCE AT IROQUOIS FRIDAY, MAY 1st

"The September Dawn" of Ottawa will be featured for a return engagement in the Iroquois Civic Centre, Friday, May 1st, with dancing from 9 to 12 midnight. Brought back by popular request, this band group is in great demand in Ontario and New York State. Sponsored by the Knox P.Y.P.S. Admission is $1.50. 51-52c

CORN PLANTER CLINIC AT KEMPTVILLE

A Corn Planter Clinic, sponsored by the Carleton, Dundas and Grenville Soil and Crop Associations, will be held in the Mechanics Building, Kemptville College, Friday, April 24th, 11 a.m. to 3:30 p.m. Speakers will discuss and demonstrate seed sizing, plate selection, planter calibration, maintenance, adjustment, etc. Bring your noon lunch. Coffee provided. 50-51c

For Quick Action Results try a Press Classified Advt.

SOUTH GOWER BAPTIST CHURCH

Service of Sacred Song
Sunday, May 3rd, at 7:30 p.m.

Instrumentalists! Vocalists!

Warm Christian Fellowship! Speaker: Rev. G. A. Cawfield. Another in the series of Praise Services, and one which you will not want to miss. All are welcome. Come!

51-52c

CAR WASH THIS SATURDAY

A Car Wash will be held on Saturday, April 25th, from 9 a.m. to 5 p.m. in aid of NDDHS Senior Band Trip. Place: Docksteader's Garage. 51c

SERVICE OF PRAISE KENMORE BAPTIST CHURCH

A Service of Praise and Inspiration will be held in Kenmore Baptist Church Sunday evening, April 26th, at 7.45 o'clock. Rev. L. K. Daniel of Ottawa will be the guest soloist; other local musical talent. Keith Brown, staff worker for the Intervarsity Christian Fellowship in Eastern Ontario, will bring the message. Everyone welcome. 50-51c

CAPITAL CITY CHORUS COMING MAY 16th

Winchester 100 Club presents the Capital City Chorus Group on Saturday, May 16th, 8 p.m., at NDDHS Auditiorium. With Old and New Songs in Barbershop Harmony. Tickets now on sale, from any Centurian — get yours now. 51-52c

CURLING CLUB RUMMAGE SALE STARTS TO-DAY

Looking for Bargains? Winchester Curling Club Rummage Sale starts to-day (Thursday) in Henderson Hall (Masonic building) and continues Friday from 9 a.m. to 9 p.m. and Saturday until noon. Clothes, household articles and hundreds of other articles. Don't miss it! 51c

SPECIAL SERVICE WINCHESTER WESLEYAN CHURCH

A Special Service will be held in the Winchester Wesleyan Methodist Church on Sunday, April 26th, at 7:30 p.m. The Gerald Adams Family of Williamsburg, Ontario will be featured in a ministry of song. A cordial invitation is extended to all. 51c

WILLIAMSBURG LEGION RUMMAGE SALE

Please save your Clothing, etc. for the Williamsburg Legion Rummage Sale on May 23rd at the New Legion Hall. 50-2c

Sportsmans' Dinner

EAST OSGOODE MEMORIAL COMMUNITY CENTRE

April 29

7:00 P.M.

Sponsored by Metcalfe Recreational Association

PROCEEDS FOR PURCHASE OF TIME CLOCK

Sports and Press Personalities present will include "General" Grant, Miss Ottawa Rough Rider, Dave Quinn and many others.

Special guests will be members of Metcalfe Junior "B" Hockey Team.

ADMISSION $3.00

FAMILY STYLE ENTERTAINMENT **Winchester**

DOORS OPEN 7:00 P.M. CONTINUOUS FROM 7:30

Thurs., Fri., Sat. *April 23-24-25*

"MACKENNA'S GOLD"

(TRUE COLOR)

Starring Gregory Peck and Omar Sharif

Mon., Tues., Wed. *April 27-28-29*

RESTRICTED TO PERSONS 18 YEARS OF AGE OR OVER

"CASTLE KEEP"

Starring Burt Lancaster and Patrick O'Neal

(True Color) Burt Lancaster Does It Again.

MUELLER

Bulk Milk Coolers

- Easy To Clean
- Superior Construction
- Direct Expansion Cooling

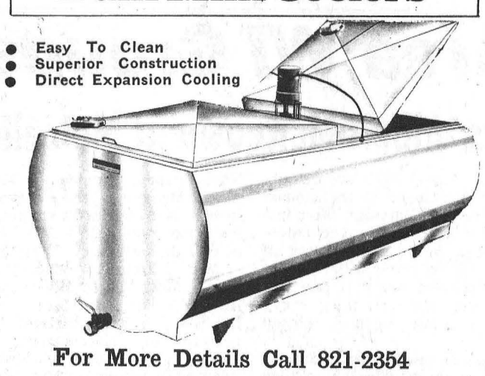

For More Details Call 821-2354

SHORTT'S REFRIGERATION & DAIRY EQUIPMENT

Vernon, Ontario

IT'S RED & WHITE'S ANNUAL SPRING "PORK" SALE!

RED & WHITE FOOD STORES

LEG "O" PORK SPECIALLY SELECTED VALUE CHECK'D SHANK or BUTT PORTION lb. 63¢

ALWAYS TENDER **PORK BUTT ROASTS** lb. 59¢

Save Twice With Trim and Price! **PORK BUTT CHOPS** lb. 69¢

LEAN - JUICY **FRESH HAM STEAKS** lb. 69¢

SPECIALLY SELECTED **LOIN 'O' PORK CHOPS** lb. 89¢

Freezer Specials
WHOLE PORK LOINS lb. 69¢
QUARTER Pork LOINS lb. 79¢
HALF PORK LOINS lb. 73¢
(CUT AND WRAPPED FREE)

MAPLE LEAF **COTTAGE Rolls** Sweet Pickled Cryovac Halves 69¢

MAPLE LEAF - MILD - SWEET **RINDLESS BACON** lb. 87¢

MAPLE LEAF **BOLOGNA** lb. 39¢ (BY THE PIECE)

MAPLE LEAF **FRESH SLICED COOKED Ham** 6-Oz. Vac Pac 69¢

BEST BUY! - Save 4c! - CANADIAN **KRAFT CHEESE** SINGLES 8-Oz. Pkg. 39¢

SAVE 6c! - DEEP BROWNED - WITH PORK **LIBBY'S BEANS** 2 FOR 47¢ 14-Oz. Tins

BEST BUY! - Save 8c! - HEINZ FANCY QUALITY **TOMATO JUICE** 48-Oz. Tin 39¢

SAVE 11c! - MONARCH ICING MIXES or **MONARCH** CAKE MIXES 4 FOR 79¢ Pouch Paks

FRESH FRUITS - VEGETABLES



P.E.I. Canada #1 Grade **POTATOES** 10 lb. for 59¢

Freshly Cut Large Mushrooms lb. 69c
Fancy Grade Red - 3 LBS. McIntosh Apples 39c
Mexican No. 1 Tomatoes lb. 29c
Spanish Onions 2-45c
Produce Is Always Freshest At Red & White Stores

BUY-OF-THE-WEEK
MIX OR MATCH!
LIBBY'S FANCY **CREAM CORN or GREEN PEAS** 5 14-oz. tins 89¢

FROZEN FOOD FEATURES!
SUPREME **FRENCH FRIES** 2-LB BAG 45¢
FARM HOUSE **CREAM PIES** 2 for 69¢

SAVE 6c! — OCEAN SPRAY **CRANBERRY COCKTAIL** 24-Oz. Bottle 43¢

TEMPTING VALUES That Make Your Meal

SAVE 8c! — KELLOGG'S **POP TARTS** 11-oz. pkg. 49¢

BEST BUY! — REG. 83c VALUE! — 5c OFF PACK . . . **KRAFT CHEEZ WHIZ** 16-oz. Jar 69¢

BEST BUY! — SAVE 11c! — COLOURED - PARCHMENT **SATIN Brand MARGARINE** 1-Lb. Packs 4 FOR 89¢

SAVE 10c! — ROASTED **MAXWELL HOUSE COFFEE** 1-Lb. Bag 89¢

REG. $1.15 VALUE! — 12c OFF PACK . . . **GIANT Size OXYDOL PLUS** 89¢

SAVE 20c! **DAD'S COOKIES** VARIETY PACK 2-Lb. Carton 89¢

While They Last! ART ADVENTURE PRINTS Buy 1 at Regular prices — Get 1 FREE!

HEALTH AND BEAUTY FEATURES
REG. 3 for 49c VALUE! — 6c OFF PACK . . . **LUX BEAUTY SOAP** Regular Bars 3 for 39c
REG. $1.79 7-OZ. TIN **BAN SPRAY DEODORANT** $1.29
REG. 59c VALUE! — 6c OFF PACK . . . **KOTEX PLUS** 12 to Package 49c

Economical SUPREME LIQUID BLEACH 64-oz. Jug 39¢

SAVE 6c! — SUPREME SWEET RELISH OR **PICKLES** SWEET MIXED 15-Oz. Jar 29¢

FEATURE! — ½-LB. EXTRA — HERSHEY'S INSTANT **CHOCOLATE** 2½-Lb. Tin 89¢

REG. 43c VALUE! — 3c OFF PACK **CRISCO SHORTENING** 1-Lb. Pkg. 39¢

SAVE 10c! **CORN OIL** ST. LAWRENCE 25-Oz. Tin 69¢

SAVE 5c! — KING SIZE **MUFFETS CEREAL** package 39¢

SAVE 4c! — DOLE FANCY **FRUIT COCKTAIL** 19-Oz. Tin 39¢

REG. 89c VALUE! — 25c OFF PACK . . . **LUX LIQUID** Giant Size 59¢

MANY MORE SPECIALS IN THE STORE

DIXON'S RED & WHITE FOODMASTER

WINCHESTER PH. 774-2005 AND 774-2631

Rexall DRUG STORES **spring 1¢ SALE**

continues

Buy One Article At Regular Price And Get Another For 1¢

SALE ENDS APRIL 25th

LaRose Pharmacy LTD.

Telephone **774-2633** *Winchester*

EDITORIALS... *the way we see it!*

Plaudits For The Chamber

Chambers of Commerce are not built on accolades and appreciation from the public. If they were, many of the several hundred organizations which make up the Canadian Chamber of Commerce would be short-lived, their usefulness curtailed or even eliminated. What they do depend on a great deal is a strong membership, a purpose and a desire to better serve the communities they represent.

Across Canada these fine organizations, made up of businessmen and professionals, continue to do their job faithfully, fulfilling an urgent need in the community which cannot be filled adequately by any other organization.

This week, April 19 to 25, is Canadian Chamber of Commerce week. It is not necessarily a week to express a lot of meaningless words about an important group, but a time to understand the real meaning of why Chambers of Commerce continue to exist, continue to serve, continue to shrug off often unwarranted criticism, continue to perform a role which only a Chamber can play in the lives of all of us.

In Winchester, as in countless other municipalities across the country, there is a small, but active Chamber of Commerce. It came into being more than 20 years ago; and in the interim of two decades it has performed marvellously well in that it has even sustained an existence against odds sometimes bordering on attitudes of lethargy.

More than once the Winchester COC has come close to falling apart at the seams. The symptoms were similar to other Chambers who have not made it: poor attendance at meetings, apathy by the membership and the town, lack of objectives (or so it seemed), and a "what's the use" attitude. Fortunately for Winchester the Chamber of Commerce has weathered the storm each time it looked like the swan song was about to be sung.

To-day Winchester Chamber of Commerce still plugs along, aware that some organization "must" take the lead in the affairs of the community, particularly as they apply to things like finance, planning, promotion.

Because there are still people interested in a better, more prosperous Winchester and district, the Chamber of Commerce in this town will continue to exist. Each Tuesday morning, for instance, a group of men who make up the Board of Directors, sits down over coffee and discusses a host of topics ranging from housing to industry, from promotion to better roads. Three or four times a year dinner meetings are held for the general membership which is asked to air its beefs and make suggestions for the good of the village. Quite often informative speakers are invited to attend these meetings discussing among other things, sewer systems, town planning, regional government, industry.

Through the years the Winchester Chamber has been active in town beautification, trade fairs, Dairy Princess shows to mention only a few. More recently the Chamber was instrumental in gaining the services of another bank in Winchester and during the past year it has taken a lead role in highway by-pass location, the sewer system and the Community Centre.

And the work is not done yet. Nor will it ever be done so long as there is a town to build. That is why the Chamber of Commerce must continue to function.

This week we congratulate Winchester Chamber of Commerce for what it has done through the years, and we encourage it to continue its quest in the days ahead for a "better community."

Translating Political Words

Politicians have long been known for their evasive type answers. Ask a politician a pointed question and ten chances to one the reply will either be another question or a mumbo jumbo of words designed to cover up the real answer.

But Canadians to-day are demanding of their members of parliament more definite responses to their queries, fewer words with more meaning. Still most of them still persist in saying in two paragraphs what often could be said in half a dozen well chosen words. For instance, consider the following examples:

Quote by Hon. John Munro, minister of national health and welfare: "With the creation of this National Council of Welfare we will for the first time have provided a major vehicle through which the social service consumer can enter into dialogue with the system on the programs designed for his consumption."

Probable English translation: welfare recipients appointed to the new welfare council can tell government what is wrong with present welfare programs.

Hon. Allan MacEachen, minister of Manpower and Immigration: "We are now being told by psychologists that the ordinary person only makes use of something like 5% or 6% of his intellectual capacity. A shocking statistic even if only partially true. The 'actualization' of human potentiality is becoming a new intellectual goal and we are witnessing the emergence of 'group thinking' as a means of fostering personality growth."

Probable English translation: two times 5% equals 10%.

Tomorrow

What can be said of Tomorrow? Well, one unknown author has eloquently stated the case rather well and this newspaper is pleased to publish his words in this column:

I believe in it because it has not yet come. And I am young, and youth always believes that tomorrow will be better than today. I believe that I will do tomorrow what I failed to do today, and be then what I have not yet been.

I trust the future. Youth is always glorious because it trusts the future. Youth will attempt the impossible, scale the mountain that is supposed to be inaccessible, and dare the thing that age will fear. We specialize in the wholly impossible, doing the thing that no one else could do.

I believe in Tomorrow because it is unspoiled. I have not, nor has anyone, yet written on it with the grimy finger of folly or selfishness or sin. No wars have been fought in Tomorrow. No lie has been told, or dishonest deed done, in Tomorrow. No man has treacherously failed a friend in Tomorrow.

Tomorrow is one clean, beautiful day, the day on which dreams come true, on which the impossible things will yet be done, on which I shall have the nerve and the will to be and to do that which was too much for me in the grim battle of Today.

I believe in Tomorrow.

Sugar and Spice

HUGH BROKE HIS MIDDLE FINGER

by Bill Smiley



Can you whistle a Bach prelude and fugue without a memory slip? Can you hum a Beethoven sonata without sliding into falsetto or basso profundo

Darn right you can't. But I can. Almost. And it cost me only about $12,000.

Trouble is, and this is a touchy point in April, none of it is deductible. That's what it has cost me, over the years, to provide a musical education for my family.

After all that, I can whistle and hum, both of which I could do before. There's something wrong here, but I can't quite figure out what it is . . .

I wish I had the 12 G's in bonds at eight per cent. But my wife doesn't agree. We could have taken a trip around the world for that, but she still doesn't agree.

As far as I'm concerned, I could have taken that $12,000, thrown it off the end of the dock, and been just as far ahead. Once again, the only one who agrees with me is I.

Both my kids have degrees in piano. Both were talented: Near, but not quite at, the concert pianist level. Both eschewed (I like that word) a career in music, because they wanted to be first. And they wanted to be free.

Well, they're free. Hugh broke his middle finger, and can play I Went Down To St. James Infirmary, with only a few bum notes. I think Kim could play The Happy Farmer, with a couple of days' practice.

But perhaps it's all been worth it. They've learned something. Hugh has realized that you can't practise the piano when you're waiting table at the Chateau Frontenac or selling vacuum cleaners in Calgary. And Kim has realized that "her" piano won't quite fit into a three-room pad in Toronto, unless you want to sleep on top of it.

What brings all this to mind, and without bitterness, is the fact that my wife, a former piano teacher, has become hooked once again, after a lapse of a couple of years, on the local music festival. She's going every day and listening intensely to her former students. (Though she's a bit miffed that some of them are doing extremely well, despite the fact that they don't take lessons from her any more.)

But her reports have cheered me. Things are just the same as they always were. I went through years of them, and I know the scene intimately. The festival mothers are still as friendly as an R.C. bishop and a Mormon lay preacher.

The adjudicator is still rotten, giving the first-place certificate to the girl who played worst. Except when it's your daughter, or your pupil. Then he (or she) shows an insight into music that is superb.

The kids are still sailing into their pieces at breakneck speed, which they can't possibly maintain, and breaking down in the middle, while their mothers and teachers turn purple as the youngsters fumble, and throw up their hands, and burst into tears.

But perhaps the Old Lady is right. Those moments at the music festival, in other years, were the closest to heaven and hell that I've ever experienced, with the possible exception of shooting at a concentration of German tanks, which were firing back at you with bigger guns than you had.

I've stopped breathing for as much as a dangerously long two minutes while my son or daughter weaved through a sonatina. I have gone out afterwards and smoked a complete cigarette in two drags.

I have called the adjudicator a slob, a cretin, moron, and, sometimes, a brilliant judge of music.

Maybe the Old Battleaxe is right. Maybe it was worth $12,000. Anyway, I can whistle three bars of Tschaichovsky's something or other.

WINCHESTER Press

Volume Eighty-Two

Thursday, April 23rd, 1970

WORKMAN BROTHERS, Publishers

Established In The Year 1888

Published Wednesday Afternoon Dated Thursday

Subscription Rates: $5.00 per year in Canada; $7.00 per year in the U.S.A.; payable in advance

CWNA "Award Winning Newspaper"

Member of the Canadian Weekly Newspapers Association and the Ontario Weekly Newspapers Association

Guaranteed Circulation Over 3200 Advertising Rates On Request

"Second Class Mail Registration Number 1555"



Meditations...

by REV. CECIL W. TUININGA

Proberbs 31:30 - 'Favour is deceitful, and beauty is vain; but a woman that feareth the Lord, she shall be praised.'

What is true womanliness? By what standard shall we measure it?

Our modern unwritten definition of womanhood is that, as a member of opposite sex, a woman must be able to fulfill man's sex appetities fully. Our modern novels, movies, advertisements, etc., all spell out, and seek to impress us with it, that the summit of human bliss is when a man can meet and fully exploit a beautiful well-formed woman, one with the right sex appeal.

No doubt this accounts for much of today's breakdown in marriage and homes. Beguiled by such a standard a marriage is bound to fail. No woman can possible measure up to it for long. To save many marriages now going on the rocks we have to change our standard of womanliness, and quickly.

This leaves us with the question: What is true womanliness? Does feminine beauty make up part of it? And is feminine sex appeal also a part of it? I trust that all will agree that these have a definite place in true womanhood. God made no mistake when he made woman attractive to man through her beauty and sex appeal. He created woman that way to serve Him better in the place He gave her as a help fit for man. God did not make any mistake, but we do make mistakes. We misuse these gifts of God, exploiting them for our own sinful ends.

The only standard for womanliness is the one God gives in His Word. The ideal woman is the one who serves God with her whole life. Serving Him according to His Word she will use her charm and beauty and sex appeal in the way God calls her to use it. She will be strong in character, modest, chaste and warmly affectionate in her life, merciful and pure in all her dealings with others. Thus serving the Lord she will be beautiful in a way that really counts. It is not her outward beauty and charm that really make her beautiful, but her service to God. Her husband will love her for what she is, a faithful and devoted wife and mother. He will trust her fully.

Certainly a godly woman will not be careless about outward appearance. She will not neglect her outward beauty and charm. Neither will she play with, or be careless about the love-relationship with her husband. But she will know that the beauty that can endure is not merely that which is outward, but inward. True beauty comes to wonderful expression when husband and wife are one in the Lord.

Scripture teaches it, and experience verifies it, that outward beauty and charm do not hold a man's heart for long. It takes more than that. Many marriages have suffered shipwreck because it was founded on the sinking foundation of fading beauty and deceitful charm. Scripture is concerned to teach this. At first charm and beauty seem to be it. They offer so much. They seem to contain all true womanhood demands, but ultimately deceive. Only true godliness restores to women true womanliness.

MAIL BAG

PRESS FEATURE ON CIRCUIT RIDER

Ottawa, Ontario,
April 14, 1970.

The Editor,
The Winchester Press,
Winchester, Ontario.

Dear Sir:

I was quite interested in the article, which appeared in the Press dated April 9th, 1970, under the above caption.

I have, in my possession, a Certificate of Marriage, (copy enclosed), which could have been the last one performed by Rev. Daniel McPhail as, according to your article, he suffered a stroke less than two months later, November 19th, 1870, January 8th, 1871.

The bride of that day was a sister of the late Alexander Meldrum who lived, for many years, on a farm just west of Ormond, Ontario. He moved to Ottawa after the turn of the century.

Maggie, as she was known, also lived in Ormond before her marriage to Mr. Harvey, who, incidentally was a stone mason by trade, and worked on the erection of the old Parliament Buildings in Ottawa.

Just thought you might be interested in this bit of reminiscence.

Mrs. R. H. Nesbitt,

Certificate of Marriage

This is to certify that Mr. George Harvey of the City of Ottawa in the County of Carleton and Province of Canada and Miss Margaret Meldrum of the Township of Winchester in the County of Carleton and Province aforesaid, were duly and legally married by me, Rev. Daniel McPhail, Pastor of the Regular Baptist Church in Ottawa on the nineteenth day of November in the year of our Lord, one thousand eight hundred and seventy, by virtue of a Special License, and the authority vested in me by the Laws of the Province of Canada.

As Witness my hand the day and year hereinbefore written.

(Signed) Daniel McPhail
Baptist Minister.

Witnesses:
C.J. McPhail,
(Not Readable)

Baptist Book Room
Church Street, Corner of King,
Toronto, Ontario.



The Seventh Column

It is doubtful if there has ever been a time in history to match the hours spent by people all over the world from the time Apollo 13 first encountered trouble till the giant ship splashed down in the Pacific four days later. True, the men were alone in space with a crippled ship, but it must have given them a warm feeling to know that men, women and children of every colour, race and creed known to man were praying for their safe return. They did not land on the moon this time, but their feat proved the ingenuity of man. Faced with the gravest emergency ever encountered by humans, they acted with calm determination, and mastered the challenge of space.

Walkers of all shapes, sizes and ages will be out this Saturday walking to raise money for community betterment. Sponsored by Winchester Lions Club, the annual walkathon realizes thousands of dollars which go back into the community in various ways. For example, last year's project showed a profit of over $8,000 and according to club officials $5,000 was directed to the Community Centre Fund and the balance partially paid for the lighted ball park. Possibly, and this is only our view, balance of ball park expenditure will come from this year's walk with the remainder funnelled into other projects that will benefit the entire community.

Alarming is hardly the word to describe the declaration by Osgoode Reeve W. A. Taylor at last week's Hospital Meeting. Regional Government, the Reeve said, is costing Osgoode Township nearly four times as much as it did when the township was a part of the Carleton County administration. Osgoode ratepayers must be wondering whose bright idea it was in the first place to have their area absorbed into this monstrous money-eater. If we remember correctly, Dr. Taylor opposed the idea from the very beginning, and it is safe to assume his entire council agreed with his thinking. Obviously a voice from Queen's Park decreed the fate of Osgoode. Possibly, since this is a free country, the voice of township ratepayers should now be heard. According to reports from the "Cape" last Monday a "build-up" of pressure forced the "Lem" to be propelled away from the "Command Module." A similar technique might jettison helpless rural municipalities from the "Command Ship" known as Regional Government. Just a thought!

Softball time is practically here and soon the centre of activity will be the lighted ball park. Since careful scheduling will be necessary to assure adequate time for all teams, it is imperative that plans be made known very soon. Schedule co-ordinator is Bob Porteous and may we suggest, if your club or organization plans to make use of this fine new facility, let Bob know NOW. Even if only one activity is planned for late in the season it should be made known. Communication now will avoid future disappointments.

The appearance of Winchester golf "pros" at Brockville last Sunday serves as official notice winter is over and spring has arrived. One local expert admits getting off to a discouraging start. He claims he ran into difficulty on the very first drive. Taking into consideration wind direction and velocity, barometric pressure, texture of green and proper club selection, he "dug in" to open the season. Friends with him report his "follow through" was something to behold and say he would have scored at least a birdie but for one small detail — he missed the ball.

One of our local doctors has a "cure" he claims works for all his female patients. No matter what the complaint the good doctor simply says, "most older people suffer from that ailment."

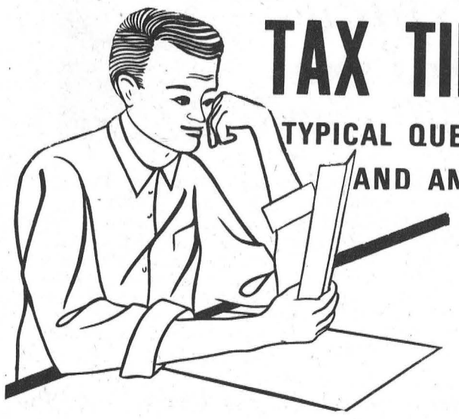

TAX TIPS

TYPICAL QUESTIONS AND ANSWERS

Q. I am a transport employee and I do have certain travelling and away from home expenses. What records are necessary to substantiate my claim for these expenses when filing my income tax return?

A. If you are an employee of an airline, railway, bus or other transport company and you are required to travel regularly away from the municipality or metropolitan area where you report for work, but aircraft, train, truck or other vehicle used to transport passengers or goods, you may claim actual expenses for meals and lodging while away, minus any amount reimbursed by your employer. You must keep a detailed record of such expenditures and complete form TL2. This form, properly certified must be filed with your return.

Q. My nephew has a scholarship to attend university, but his family does not have enough money to pay for his board and lodgings. I have offered to give him extra support while attending university. Does he now qualify as a dependant of mine for income tax purposes?

A. The fact that you give your nephew support while attending university does not qualify him as your dependant. Only if his father, being separated from the family, infirm or deceased, is not supporting him and he is therefore wholly dependent on you, could you claim your nephew as a dependant.

Q. Can I claim the mortgage payments on my residence as a deduction from my income when filing my tax return?

A. No. Those are personal expenditures and therefore not deductible.

Q. My mother, who is 70, is living with us. She receives the Old Age Pension and Supplement for a total income of $1,260. May I claim her as a dependant when filing my tax return?

A. No. The Old Age Pension and Supplement give her an income of over $950 and you may not claim her a dependant.

Q. Who qualifies for the age exemption for income tax purposes and what proof has to be sent with the tax form when claiming this exemption?

A. All persons over 70 are automatically entitled to the age exemption. Persons over 65 but under 70 years of age are entitled to the age exemption if they did not apply for or receive the Old Age Pension for any month in the year. You need not supply proof of your eligibility unless asked to do so by the Tax Department.

Q. Since filing my income tax return I have been transferred to another province. I am expecting a refund. What do I do about notifying the Income Tax Department about my change of address? Do I write to the Taxation Data Centre or do I write to my District Taxation Office?

A. You should write to your new District Taxation Office and give them your full name, new address and any other identification, such as your account number and social insurance number.

Q. I won a cash prize for a suggestion I made to my employer last year. Is this money taxable?

A. Yes, this award would be considered to be related to your employment and thus form part of your income.

Q. My husband has returned to University to get his degree. I am now employed as a secretary and my husband works during the summer only. Can I claim his tuition fee on my income tax return?

A. No. Tuition fees are deductible only from the income of the student.

Q. I go to university and I know I can deduct tuition fees from my income when filing my tax return if I have a proper receipt. Can I also deduct the cost of my books?

A. No. The cost of your books is not deductible for income tax purposes.

Q. My 18 year old daughter was married during the year. I have always claimed her as a dependant on my income tax return. Am I entitled to an exemption on this year's return?

A. Your daughter's marriage during the year does not affect your right to claim her as a dependant for that year. If her total income for the year earned both before and after marriage is less than $950, you may claim her as a dependant.

Q. I am a nursing student and as such I do receive a small salary. Do I have to declare this as income for taxation purposes?

A. Yes. The salary you receive as a nursing student forms part of your income for the year for income tax purposes.

Q. Are Canada Pension Plan contributions compulsory?

A. Yes. The employer must deduct the employee's contribution and remit that amount together with his matching contribution to Taxation. Self-employed persons must pay Canada Pension Plan contributions in instalments in the same manner as income tax payments.

List Bookmobile Visitation Dates

The United Counties Bookmobile will visit the following locations on Monday, April 27.

Long Sault	11:00 - 1:00
Gallingertown	2:15 - 2:30
Bouckhill	2:45 - 3:00
Winchester Springs	3:30 - 4:30

N.B. Bookmobile is off the road the rest of the week for maintenance.

Springs' UCW Discuss Topic Faith Centre

The April meeting of the Winchester Springs U.C.W. was held in the United Church Hall. Mrs. Davidson, President, opened the meeting with a poem 'Spring'.

During the business period plans were discussed for the May meeting. Mrs. Davidson gave a report of the Executive Meeting held at Morrisburg. The Wedding Banquet was sung by everyone present.

The Worship service was conducted by Mrs. Denzil Robinson, Mrs. Mabel Baxter, Mrs. Wm. Thompson, Mrs. D. Young and Mrs. C. Robinson. The theme of the worship service was 'God's presence in our midst'.

The topic for discussion was 'What is your opinion of a faith centre?'

A solo by Mrs. Mabel Baxter was enjoyed by everyone. Mrs. Davidson thanked the group in charge of the meeting. The meeting closed with the Mizpah Benediction.

A social hour followed.

N.D.D.H.S. NEWS NOTES

The Senior Band, under the direction of Mr. N. St. Louis, took part in the Ottawa Music Festival on Saturday. They tied with Ottawa Technical School for a 'B' mark. Bell High School received top mark of B plus. Canton High School, of Canton, N.Y. were marked C plus.

On Saturday evening a dance was held in Metcalfe Community Centre in aid of the Senior Band's Travel Fund. Music was provided by Frank Morgan's Orchestra. A good crowd and a good time were reported. At time of writing the amount of money realized was not known.

The Senior Band will leave by bus on Tuesday, April 28th for the Spring Tour to London and Windsor. They will play several concerts, visit different schools and see some of the attractions of Southern Ontario. They will be accompanied by Mrs. M. Mattson, Mr. F. Blair, Mr. and Mrs. T.H. Gamble and Mr. St. Louis.

Plans are under way now for a Bake Sale at the school on Thursday, to add a few more dollars to the Band's Travel Fund.

On Saturday, April 25th the Junior Band directed by Mr. F. Blair will take part in the Ottawa Music Festival.

Friday, April 24th is Professional Development Day. Plans have been made for all teachers to meet in the various secondary schools in Cornwall with their subject groups for a programme which should be of benefit to all. Mrs. M. Fetterly and Mr. B. Robinson, the Professional Development representatives of the North Dundas District High School Teacher's Federation Branch have been working on this Day for several weeks.

George Herber Hummel Retired Area Farmer Dies

George Heber Hummel, a retired area farmer, died April 17th in his 84th year.

A son of the late Mr. and Mrs. Edward Calvin Hummel he was married at Elma in 1910 to the former Annice Aquilla Froats who predeceased him.

Surviving are three sons and three daughters: Myles, of Kissimmee, Florida; Earl, Williamsburg; Mrs. Delbert Young (Lola), Winchester Springs; Mrs. Calvin Dillabough (Cassie), Chesterville; Mrs. Clifford Young (Lera), Morrisburg, and Lee at home.

Also surviving are one brother and one sister; William of Florida and Mrs. Cora Tupper of Montreal.

Mr. Hummel was a member of the United Church and Funeral Service at Vice and Craig Ltd. Funeral Home, Winchester, was conducted by Rev. D.L. Gordon.

Pall bearers were Ivan Casselman, Donnie Wells, Ralph Barclay, Orlan Barkley, David Shaw and Lyle Baker.

Interment was at Maple Ridge Cemetery.

Ernest Randoll Dies In Montreal

At Jean Mance Hospital, Montreal, on April 11, 1970, age 56, Ernest Randoll, son of the late Mrs. F. Denness (who passed away March 30th) husband of Anne Marie Drouin, father of Grace, Ann, Margaret, Therese, Madeline, Marie, of Montreal, Melody, of Williamsburg, Ernest Jr., Ralph, Leo, Joachim, Gerard, all of Montreal. Beloved brother of Frank, Kent, England; Teddy, Wiltshire, England; Mrs. William Jodoin (Betty) of Williamsburg (formerly of Ingleside). Also survived by sixteen grandchildren. Funeral services in Montreal.

SMITH'S
Photo Studio
● PORTRAITS
● GROUPS
● WEDDINGS
● COMMERCIALS
We specialize in . . .
Children's Photographs
62 Kyle Drive - Ph. 543-2873
Morrisburg

Diamonds

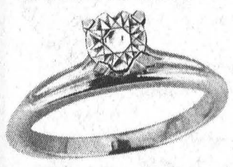

For her everlasting engagement - select hers from . . .
Holmes Jewellers
PH. 774-3313
WINCHESTER



the story of milk

Famous Quote: "Never has one beverage contributed so much to so many."

Buy the Best—CLARK'S MILK available at DIXON'S and SUTTON'S Stores, WINCHESTER; and HALLVILLE, MOUNTAIN SOUTH MOUNTAIN, WINCHESTER SPRINGS, INKERMAN, MOREWOOD and MARIONVILLE. Give us a call for personalized service.

Our Ice Cream, Cottage Cheese, Orange Juice, Grape Juice, Lemonade, Popsicles, Chocolate Milk are always available.

The Finest in Dairy Products
WINCREST DAIRY
Your Dairy Number 774-3630
BASIL DAWLEY AND SONS — WINCHESTER, ONTARIO



SEED SPECIALS

HURRY!
See Our Special Prices On . . .
REGISTERED
GARY OATS
AND CANADA NO.1
CHAMPLAIN BARLEY

D. L. Berry & Sons Ltd.
WINCHESTER 774-2522 SOUTH MOUNTAIN 989-2880 MANOTICK 692-3543
KEMPTVILLE 258-3408 SPENCERVILLE 658-2016

CANADIAN TIRE

New 7-h.p. Mor-Power TILLER

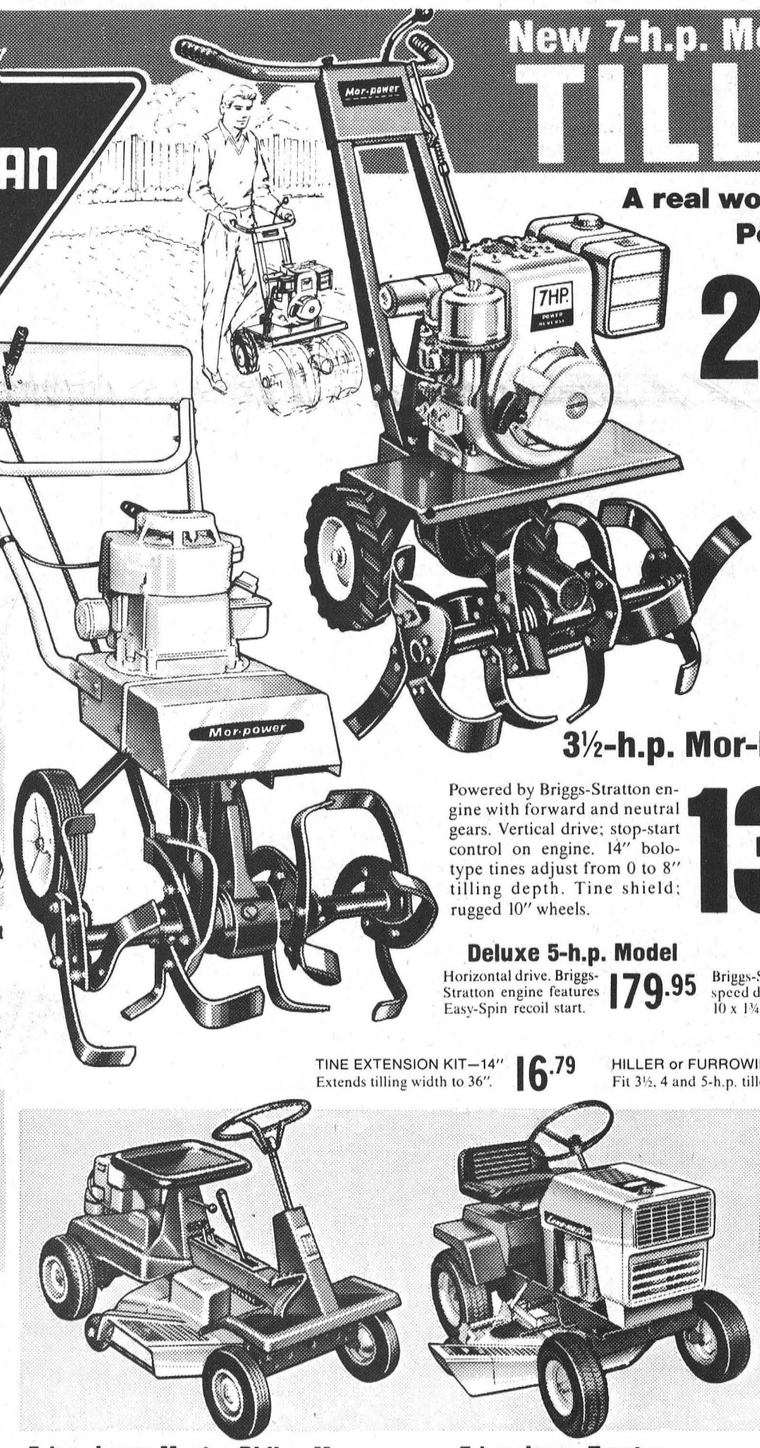

A real workhorse with Power to spare!
229.95
Even the heaviest terrain breaks under its might! Powerful Briggs-Stratton engine; slasher tines are adjustable to desired tilling depth. 10 x 2¼" lug-tread tires.
Features:
● Horizontal Drive
● 2-speed forward, neutral and reverse gears
● 14" slasher tines
● dependable recoil start

40-LB. CAPACITY
Lawn Spreader
11.98
Big 20" rugged metal construction. Shut-off control on handle, 6-setting flow control. Serrated agitator blade; tubular handle. 7" rubber-tired disc wheels.



Turf Special
4.25 40-lbs.
10-6-4 lawn food gives lasting greening effect. Granular, free running. 40-lb. bag.



20-5-5 Lightweight
4.45 20-lbs.
Covers 5,000 sq. ft. Contains controlled release nitrogen for lasting greening.



Colonial 7-7-7
3.25 40-lbs.
Well-balanced formula of 7% each nitrogen, phosphoric acid and potash. 40-lb. bag.



Vigoro
4.95 35-lbs.
12-6-3 lawn food. Concontains urea-form-nitrogen plus organic base. 35-lb. bag.

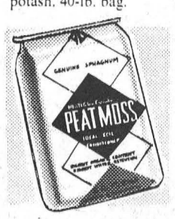

Peat Moss
1.99 2 cu. ft.
High organic content, high water retention. Breaks up clay. 2 cubic feet.

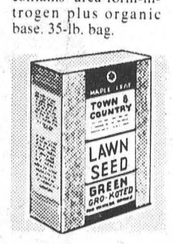

Town and Country
99¢
'Gro-Koted' grass seed formula. Fast-growing, easy to keep up. 1-lb. covers 220 sq. ft.

3½-h.p. Mor-Power TILLER
Powered by Briggs-Stratton engine with forward and neutral gears. Vertical drive; stop-start control on engine. 14" bolo-type tines adjust from 0 to 8" tilling depth. Tine shield; rugged 10" wheels.
136.95

Deluxe 5-h.p. Model
Horizontal drive. Briggs-Stratton engine features Easy-Spin recoil start. 179.95

4-h.p. Model
Briggs-Stratton motor. 2-speed drive with reverse. 10 x 1¾" lug-tread tires. 167.95

TINE EXTENSION KIT—14" Extends tilling width to 36". 16.79

HILLER or FURROWING ATTACHMENTS Fit 3½, 4 and 5-h.p. tillers. Each 4.65

5-h.p. Lawn-Master Riding Mower
Briggs & Stratton 4-cycle rear engine. Easy-Spin recoil start; 3-speed transmission with forward, neutral and reverse. Single blade, 25" cut. 419.95

7-h.p. Lawn Tractor
With 34" mower attachment 559.95
Rugged 4-cycle Briggs & Stratton engine. 3-speed transaxle.
10-H.P. LAWN and GARDEN TRACTOR
Briggs & Stratton 4-cycle engine 899.00

TRACTOR 'WORK MATE'
Utility Cart
55.95
18-gauge steel 6 cubic feet box. ⅝" plywood floor: 3.25 x 10.25" rubber-tired wheels. 36 x 24 x 12", removable back.

Attachments for 7-h.p. Lawn Tractor		Attachments for 10-h.p. Lawn and Garden Tractor	
32" SNOW THROWER—With 12" auger	199.00	36" HEAVY-DUTY SNOW THROWER	219.99
36" SNOW/DOZER BLADE—Easy to hook up	89.00	38" MOWER ATTACHMENT—Center-mounted.	199.00

Allow up to 2 weeks for delivery on above items. Other attachments for tractor versatility available on Special Order.

Apply for a CANADIAN TIRE Credit Card

EXTRA! Cash and Carry BONUS COUPONS

CANADIAN TIRE ASSOCIATE STORE
Phone 535-2845

W. P. HENOPHY LTD. - WILLIAMSBURG

Williamsburg News...

Williamsburg

Mr. and Mrs. Bert Reddick from Portland spent a few days with Mr. and Mrs. John Wells, Williamsburg. Other guests in the week were Mr. and Mrs. Geo. Barton, Dixon Corners; Mr. and Mrs. Floyd Pemberton, Inkerman; Mr. and Mrs. Doug Gow and Mr. and Mrs. Fred Becksted, all from Williamsburg.

Mr. and Mrs. Fred Becksted, Williamsburg entertained to a 6 o'clock dinner on Monday. Mr. and Mrs. John Wells, Williamsburg, Mr. and Mrs. Myles Hummel and daughter from Kissimmee, Florida.

Mr. and Mrs. Willis McIntosh were guests of Mr. and Mrs. Ward Casselman on Tuesday.

Mr. and Mrs. Claude Casselman have returned home after spending 2 weeks in Nassau.

Mrs. John Erratt accompanied Mr. and Mrs. Morley Erratt and family of Winchester to Morrisburg for dinner on Sunday.

Mr. and Mrs. Morris Middleton and family of Port Credit spent the weekend with the latters Mother, Mrs. Elbourn McIntosh and Mr. McIntosh.

Strader's Hill

The sympathy of our community goes out to the family of the late George Hummell who passed away Friday morning at Winchester Hospital.

Mr. and Mrs. Myles Hummell of Florida and Mr. and Mrs. Embody, of Ohio are spending a few days with Mr. and Mrs. Lee Hummell having been called home due to the death of the formers father.

Miss Linda Casselman, Nurse in training at the General Hospital, Cornwall, spent a few days with her parents, Mr. and Mrs. Ivan Casselman and family.

Mr. and Mrs. Lloyd Beckstead and Ernie had dinner Thursday with Mrs. Ethel Bolten of Van-Camp.

Mrs. Olive Locey and son, Milton of Kingston visited her Uncle Delmer Doyle on Sunday.

Mrs. Mae Serviss of Ottawa spent the weekend with Mr. and Mrs. Ernie Serviss and girls.

Mrs. Bertha Hanson, accompanied by Mr. and Mrs. Victor Riddell of Dundela spent Tuesday and Wednesday in Ottawa where the former was taken for treatment.

Mr. and Mrs. Don Hitsman and grandaughter of Cass Bridge spent Friday evening with Mr. and Mrs. Lloyd Beckstead.

Mr. and Mrs. Paul Beckstead and Basil Lewis of Dundela spent Wednesday evening with Mr. and Mrs. Lee Hummell and Barbara.

Carmen and Carl Beckstead of Brockville and Arnold of Ottawa spent the weekend with their parents, Mr. and Mrs. Johnny Beckstead and family.

Mrs. Victor Riddell of Dundela spent Sunday afternoon with Mr. and Mrs. Alton Riddell.

Mr. Ferg Froats, of Iroquois spent Saturday evening with Mr. and Mrs. Ernie Serviss and girls.

Mrs. Ethel Bolten and Edna Swerdfeger of VanCamp spent Sunday afternoon with Mr. and Mrs. Lloyd Beckstead and Larry.

Mr. and Mrs. James Cowan, and Orville and Mr. Roy Keck of Pleasant Valley spent Thursday evening with Mr. and Mrs. Johnny Beckstead and family.

Mrs. Rickey Shaver and daughter of Dunbar spent Wednesday at the home of her parents.

Mrs. S. Ball Dies Following Lengthy Illness

Mrs. Sheldon Ball, the former Alice Katherine McMillan, died April 15th following a lenghy illness. She was in her 67th year.

Born at Dunbar, she was a daughter of the late Mr. and Mrs. Howard McMillan. In 1924, at Chesterville, she married Sheldon Ball who survives. Also surviving are; one daughter Mrs. Lyle Shay (Eileen) of Prescott, three sisters, Mrs. Todney Hummel (Helen), Dorset, Ontario, Mrs. Bismark Barkley (Lillie), Williamsburg, and Miss Susie McMillan of Chesterville.

A member of the United Church, funeral service at Vice and Craig Ltd. Funeral Home, Chesterville, was conducted by Rev. L.M. Ferguson at 3:15 p.m. on Friday, April 17th.

Pall bearers were Don Stewart, Ewart Stoddard, Willis Cross, Ira Windsor, Doug Allison and Hulbert Cross.

Interment was at Maple Ridge Cemetery.

Vancamp

Mr. and Mrs. Ray Guy and children spent the weekend at Trenton with Mr. and Mrs. Godon Guy.

Mrs. James Helmer of Toronto, is at present in the Winchester Memorial Hospital.

Little Scott Helmer is staying with his grandparents, Mr. and Mrs. Harry Williams.

Mr. and Mrs. Nelson Bellinger, Mr. and Mrs. Winston Bellinger and Paula of Vernon visited Mr. Leonard Cameron, who is a patient in the Ottawa Civic Hospital, on Sunday afternoon.

Misses Dorothy and Florence Marquette of Russell, were recent visitors of Mr. and Mrs. Harry Williams.

Mrs. Fraser McDonald of Brockville called on the Renwick family on Sunday afternoon.

Pleasant Valley

Mrs. Cecil Somerville of Hyndman spent Wednesday afternoon visiting Mrs. Earl Gilmer.

Mr. and Mrs. Elzie Johnson of Winchester and Mrs. Ethel McIlreath of Iroquois were dinner guests at the home of Mr. and Mrs. David Gilmer on Wednesday.

Messrs. Richard and Rodney Gilmer of the O.A.C. Guelph have completed their course.

Mr. and Mrs. Earl Gilmer were callers at Winchester on Tuesday.

Mr. and Mrs. Wm. Somerville spent a couple of days at Brockville.

Mr. Hubert Wallace spent Monday and Tuesday at London, Ontario.

Mr. and Mrs. Wm. Somerville were supper visitors on Thursday evening at the home of Mr. and Mrs. David Gilmer.

Congratulations to Mr. Orval Cowan who had his name called on Saturday afternoon and he won the TV at the Co-op at Brinston.

Mr. and Mrs. Gerald Rinkima, Brian, Richard of Brockville and Mr. Basil D. Gilmer of Ottawa were Sunday visitors of their parents, Mr. and Mrs. David Gilmer. Callers in the evening were Mr. and Mrs. Gordon Gilmer of Shanly.

Winchester Springs

Mrs. Cecil McIntosh, Mrs. H. Ropars and Mrs. T.J. Keyes attended the W.C.T.U. April meeting at the home of Mrs. H. Robinson in Winchester.

Mrs. Arnold Casselman of Prescott is spending sometime with Mrs. Joe Davidson and other friends here.

Mr. Stuart Leyenaar returned from O.A.C. Guelph and is spending some time with his parents here.

Callers on Mrs. Thos. Cunningham were Mr. and Mrs. Fred Cunningham of Morrisburg, Miss Madge Coons of Winchester, Mrs. Arthur Bailey and Mrs. Don Stewart of Chesterville and Mrs. H. C. Robinson.

Visitors at the Bailey home recently were Mr. and Mrs. H. Potter of Kemptville, Mrs. Keitha Morrow of Winchester and John and Charles Bailey of Brinston.

Miss Kathy Kirkwood spent the weekend with Miss Brenda Kirkwood at Prescott.

In the canvass for the Cancer Society at Winchester Springs, the sum of $84.25 was realized.

Those who collected were - Misses Jacqueline Ropars, Elaine Casselman, Debbie Thompson, Jane Allison, Wendy Steele and Annie Leyenaar.

ANGUS MOTORS
(Formerly Winchester Motors)



SEE THESE AND OTHERS BEFORE YOU BUY

GM MARK OF EXCELLENCE

1962 PONTIAC LAURENTIAN

4-Door Sedan, V-8 Motor, Optional Equipment Includes Power Steering, Power Brakes and Radio

Licence No. 32529A.

ANGUS MOTORS

OPEN EVENINGS BY APPOINTMENT
Saturday Evenings Excepted

PHONE 774-2620 OR 774-2621
WINCHESTER, ONTARIO

This is Chamber of Commerce Week!



From Christmas decorations and Santa Claus visits to helping build new Community Centres . . . from offering suggestions to Council to town beautification . . . from organizing worthwhile events to importing informative speakers . . . from meeting with industrial contacts to supplying needed information . . . from planning store hours to debating and offering solutions to municipal problems . . . from supporting farm organizations to promoting Winchester and district, the Chamber of Commerce is an active and useful organization interested in community betterment. But it needs your support not only this special week but throughout the entire year. There's a lot more to be done!

The Winchester Chamber Of Commerce

Save! "JOHNSON" SPINCAST OUTFITS



Reel in these Savings!

"Johnson" ROD, REEL and LINE SETS

Features matched 2-piece 5½ feet fibreglass rod; reel has star drag, cycolac cover, bronze oilite gears, silent anti-reverse. 10.77

Heavy-shafted 2-piece 5½ ft. rod. Reel features flash-hardened permalloy gears, inplex gear case, silent anti-reverse, multiple point pick-up. 14.99

SPECIAL! Protective Fishing Rod Case—Unbreakable 2" x 45" vinyl; won't dent. With screw-on end caps, tabs for carrying straps. .97

We reserve the right to limit quantities on all sale items.

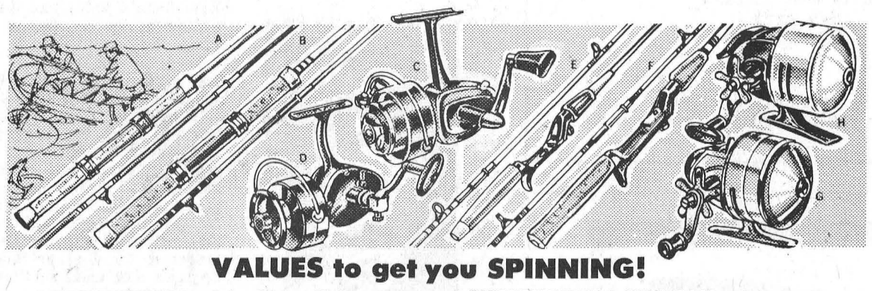

VALUES to get you SPINNING!

A. BOYS' SPINNING ROD — 2-piece, 5½-feet solid glass. With 3 guides and tip. Only 2.49

B. MERMAID 'ZEPHYR' SPINNING ROD — Hollow-glass 2-piece rod with 3 guides and tip. Cork grip. 5.98

C. LOW-PRICED SPINNING REEL — Full-bail pick-up, anti-reverse lever. 100-yard capacity. 2.49

D. 'POLAR' SPINNING REEL — Full-bail pick-up, fold-away handle, anti-reverse lever, adjustable drag. 4.98

E. 'BLUE MERMAID' 5½ ft. SPINCAST ROD — 2-piece solid glass. Offset handle, neoprene grip, 4 guides. 4.98

F. MERMAID 'IMPERIAL' SPINCAST ROD — Metallic green 2-piece hollow glass. Cork grip. 7.98

G. COMPAC 'RANGE-FINDER' SPINCAST REEL — Star drag with patented 'Memory-Loc'. 100-yard line. 7.98

H. 'OSMAN' SPINCAST REEL — Star drag control; carboloy pick-up; thumb release. 12-lb. test line. 5.95

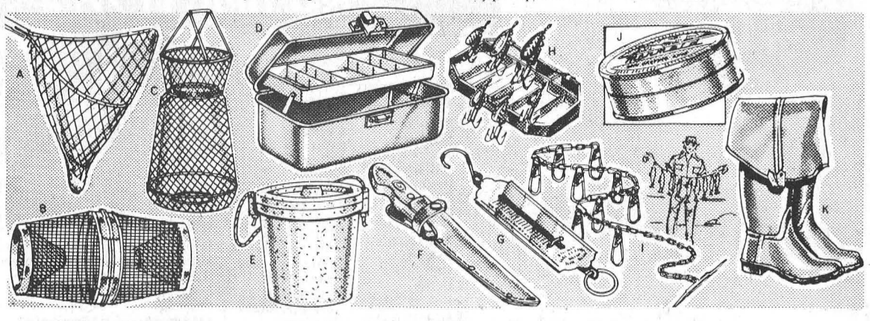

A. "SCOOP" LANDING NET — Jumbo 18 x 18" size. 24" long handle. 3.59

B. FOLDING MINNOW TRAP—Traps fish as they swim right in. Fine galvanized mesh. 3.19

C. FLOATING BAIT BAG—Collapsible wire with spring-held plastic top. 13 x 18" without float. 2.89

D. CANTILEVER TACKLE BOX — Single tray with 5 sections. Seamless steel. 13½ x 6½ x 4½" high. 3.49

E. BAIT or MINNOW BUCKET—Buoyant polystyrene. 8-quart capacity. Keeps bait lively longer. .99

F. FILLETING KNIFE—6" hardened carbon with stainless steel. Birch handle, leather case. 2.29

G. FISHERMAN'S SCALE — Weigh what you catch! All-metal construction. Weighs up to 25 pounds. .39

H. MEPPS SPINNER SET — 6 spinners each with treble hook. In tote tray with see-thru lid. 4.69

I. CHAIN FISH STRINGER — Chain 'em as you catch 'em! Durably plated. 60" long with 8 snaps. Only 1.29

J. MONOFILAMENT LINE — Limp type top grade nylon. 6, 8, 10, 15 or 20-lb. test on 100-yard spool. Per spool .75 to 1.25

K. FISHING BOOTS—Fabric-backed "live" natural rubber. Hip-length. Sure-grip soles, heels. 6-12 sizes. Pair. 9.95

Apply for a CANADIAN TIRE Credit Card Today

EXTRA! Cash and Carry BONUS COUPONS

CANADIAN TIRE ASSOCIATE STORE

Phone 535-2845

CANADIAN TIRE



Special Purchase!

'BOB JOHNSON' BASEBALL GLOVE — Top-grain cowhide; split action web. "Super Scoop" pocket; full leather lining. Save! 5.98

Big Buy! YOUTH'S BASEBALL GLOVE — A flexible four-finger glove for the little-leaguer! Full web insert, leather lacing. 4.59

SPALDING SOFTBALL — Permacord wound, rubber-sealed body with stitched leather outer cover. Special! 1.77

Junior Baseball Glove — Tan vinyl material; nylon stitched for added durability. Left hand, only 3.98

1st Baseman's Glove — Full grain tan cowhide. Scoop model deep skip-laced pocket; laced heel. Adjustable loops. Left or Right hand. 10.95

Top-Grain Leather Glove — Full leather lined, rawhide laced, nylon stitched. Features double-ply trap. 7.49

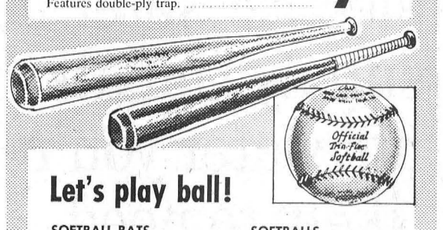

Let's play ball!

SOFTBALL BATS
Hespeler Boys' model. 30" size. 1.69
Spalding quality. 31 to 34" sizes. 2.19

HARDBALL BATS
Spalding Official model. Ash, each 2.59
Hespeler Official model. No. 45. Ash. 3.39

SOFTBALLS
Leather-covered. 11" size. 1.29
12" size. Washable. 2.29

Sandlot Ball
9" rubber-covered. Cork centre. .65
Regulation 9" Leather-covered. 1.69

W. P. HENOPHY LTD. - WILLIAMSBURG

Super Clearance

Suits



TO MAKE ROOM FOR NEW STOCK WE MUST CLEAR

60 SUITS

REGULAR TO $105.00

59.95

TERMS CASH

ALTERATIONS EXTRA

OTHERS AT 29.95

Morgan's

MEN'S WEAR

PH. 774-2413 WINCHESTER

Poll Results

Several weeks ago I reported on a Private Member's Bill introduced by Mr. James Brown, M.P., Brantford, proposing the change of the name from Dominion Day to Canada Day and the celebration of the holiday on the Monday following July 1st unless July 1st itself fell on a Monday. When the Bill first came to the Justice Committee in March, I proposed it be deferred until the people of Canada had an opportunity to express an opinion on it. Through this column and also by television and the daily newspapers I asked for opinions and undertook to report the results.

RESULTS OF POLL

In the past few weeks I have reviewed 198 letters and the results are as follows:

Oppose change from Dominion Day - 181.

Approve Canada Day - 15.

Suggest Confederation Day - 2.

Believe holiday should be celebrated on July 1st - 181.

Approve holiday Monday following July 1st - 5.

Not everyone expressed an opinion on the second question. In addition, I have had a number of telephone calls and personal comments which were heavily against the change of the name from Dominion Day.

I am quite aware this sampling of opinion is not scientific and that it does not represent the view of every voter in this constituency. Moreover, my brief experience in Parliament has taught me that when a new proposal is made those who strongly oppose it are more likely to express their opinion than those who favour it. But, it is clear that a substantial and important part of the public oppose the change.

RESPECT FOR PUBLIC VIEW

My opinion, which I expressed to the Committee, is that we parliamentarians should use our powers with prudence and with proper respect for the sincerely held views of any large section of the public. Certainly in Canada we have held our country together by being very respectful of the views of minorities be they linguistic, regional, economic or religious. Throughout all our history, we have endeavoured to avoid making decisions which are divisive, particularly where they relate to the deeply held convictions of individuals. At a critical time in our history, I would hate to see the country divided by an acrimonious debate about the name of its National holiday. Any change in the name is something which should unite and not divide us and since it is clear this will not happen, I believe that no change should be made.

IN COMMITTEE

I was not prepared at all for what happened when the Bill was considered by the Justice Committee last week. Mr. Doug Hogarth, M.P., New Westminister, proposed the name Confederation Day be substituted for Canada Day. To my great surprise this amendment was carried. I then moved that consideration of the Bill be deferred for a period of at least one month to permit the public to express an opinion on this new name which had really not been publicly discussed before. Again, to my surprise, the Committee defeated my motion on the ground that there would be ample time for opinion to form and be expressed to Members of Parliament before the Bill was fully considered in the report stage and at third reading in the House of Commons itself. The Committee in addition, decided that the holiday should be celebrated on July 1st except when if fell on a Sunday when it will be celebrated on the following Monday as is the case at the present time.

IN PARLIAMENT

This is a Private Member's Bill and in the fullest sense of the word calls for a 'free' vote by Members of Parliament unfettered by any partisan considerations.

Various votes in the Justice Committee crossed party lines. It was obvious that many members of the Committee felt, as I did, that their votes should reflect not only their own opinions but those of their constituents and some have gone to considerable lengths during the Easter Recess to ascertain them. I respect the views of the other Members of the Committee who favoured Confederation Day, sincerely believing that it might be a name which would command the respect and support of all Canadians.

PUBLIC PARTICIPATION

The future course of this Bill in Parliament is somewhat uncertain as is the case with all Bills of Private Members which are limited to Private Members' hours which occur infrequently and are always subject to the hazard of being 'talked out'. I remain of the opinion that the new name 'Confederation Day' should only be approved by Parliament after it is satisfied that people all across the country have had a chance to consider it. I hope that those who are interested in this important subject will let me know by letter or telephone call what they think of the present proposal of Confederation Day as the name for our National holiday.

DOMINION DAY TO CANADA DAY

GORDON BLAIR REPORTING

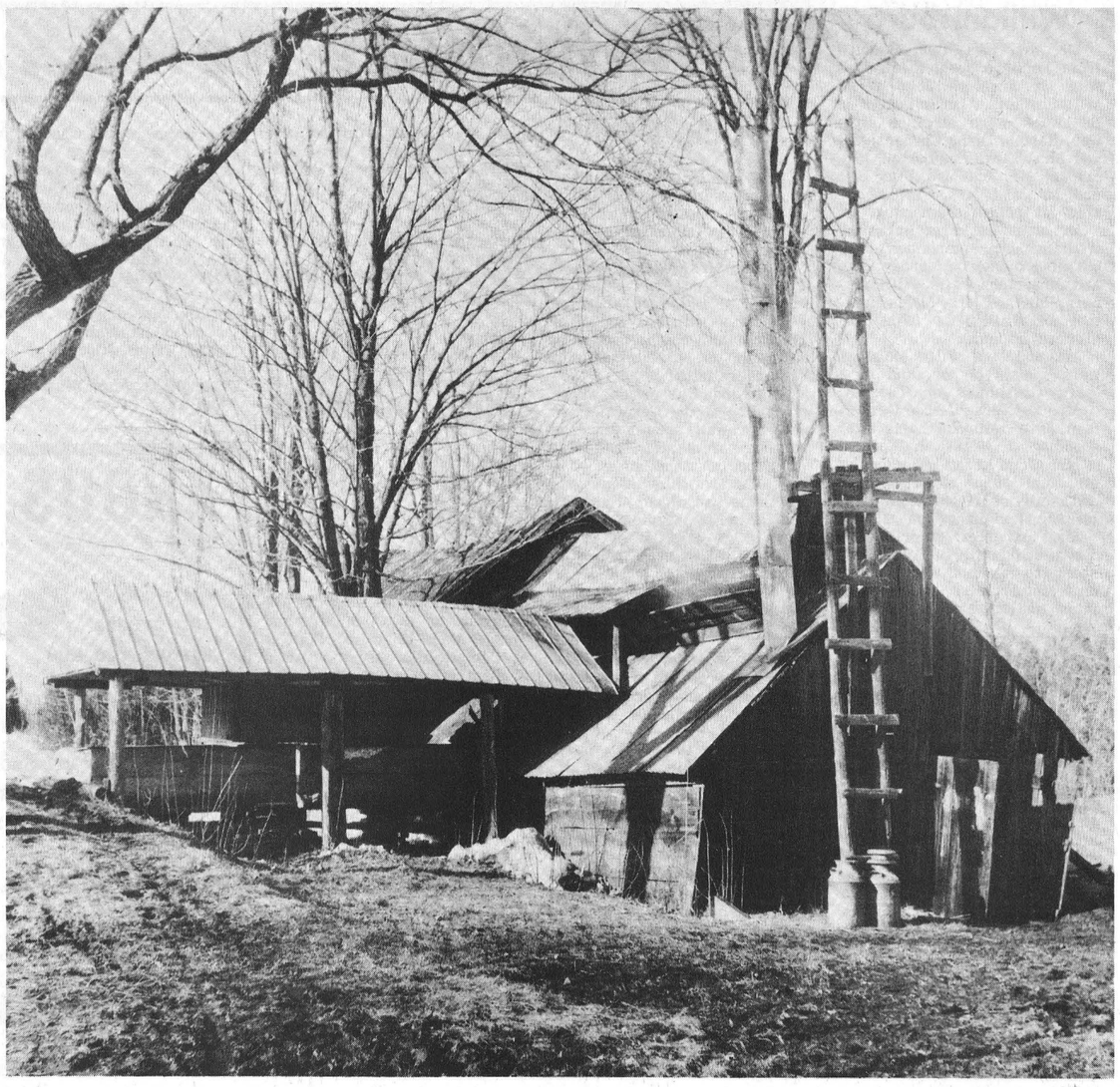

When Spring's The Sweetest

Stamp Club Exhibition This Sunday At Cornwall

General Vanier Secondary School in Cornwall will be the scene of the St. Lawrence International Stamp Club's annual exhibition on Sunday, April 26th.

The members of the club will be exhibiting displays of their stamp collections and will be in competition for the club's trophies and awards in 8 categories. The different classes will be - Canada and British North America, United States and possessions, Great Britain and Commonwealth, Airmails, Covers, Topicals and Foreign. There is also a category for the junior members of the club.

It is expected that about 100 frames of stamps will be shown, including 3 special frames from the Canadian Post Office department showing the development of 3 recent commemorative stamps. The United States Post Office will also show recent American stamps.

Members of neighbouring stamp clubs in Ottawa, Pointe Claire and Kingston will have frames of stamps in the exhibition. A frame of stamps consists of 15 album pages.

There will be a Court of Honour which will show stamps of special interest from prominent collectors and the winning exhibit from last year's exhibition which was shown by Marion Bero of Massena. Stamps and philatelic supplies from several stamp dealers will be available and there will be a stamp auction.

There is no admission charge and the show will be open to the public from 11 a.m. to 5 p.m. The official opening will take place at 2:00 p.m. and will be followed by the presentation of the trophies and awards.

New Stamp To Appear

A six-cent commemorative stamp honouring Louis Riel will be issued by the Canada Post Office on June 19. It marks the 100th anniversary of the year in which the Metis leader reached the apex of his career.



Riel was born in St. Boniface, Assiniboia, on October 22, 1844. He first rose to prominence during the Red River Uprising of 1869-70 when he bacame president of the Council of Assiniboia, the provisional government whose negotiations led to Assiniboia's entry into Confederation as the province of Manitoba.

In 1873, and again in 1874, Riel was elected to Parliament as the member for the district of Provencher. In 1875 he was banished from the country for five years. He returned to Canada from the United States in 1884 to lead another protest against the Canadian Government. By 1885 the protest had become the Northwest Rebellion, ending in defeat for Riel at Batoche. Charged with treason, Riel was tried before a court in Regina where he was convicted and sentenced to hang. The sentence was carried out in that city on November 16, 1885.



Massey-Ferguson Lawn and Garden Equipment

seven, ten and twelve horsepower tractors, accessories and attachments

MASSEY-FERGUSON
Des Moines, Iowa

NOW ON DISPLAY AT

Smith Farm Equipment

PHONE 774-3379 WINCHESTER

Hwy. 31 - Dundas-Carleton Boundary

INVEST NOW **9%**

on **Guaranteed Investment Certificates.** Also "CASHABLE AT ANY TIME" **Guaranteed Savings Certificates** up to **8½%.** For further information contact your financial adviser or write or telephone collect:

STANDARD TRUST
214 Bay Street, Toronto 1
363-5477
area code 416

A FEDERALLY CHARTERED COMPANY
MEMBER CANADA DEPOSIT INSURANCE CORPORATION



Cascade 40

why the Cascade 40 electric water heater can supply you all the hot water you're ever likely to need

The Cascade 40 has two heating elements. The 1000 watt bottom element keeps 40 gallons of piping hot water on tap. The 3000 watt top element surges into action to replace any hot water used—and to replace it FAST. For more information ask

LIVE BETTER ELECTRICALLY

your hydro
In Winchester
Call 774-2105

CROSSWORD PUZZLE

Playtime

HORIZONTAL

1 Popular playtime device
7 Children love these
13 Type of cat
14 Italian condiment
15 Aphrodite's beloved (myth.)
16 Beast
17 Rosary (ab.)
18 Broken piece of pottery
20 City in The Netherlands
21 Penetrate again
23 Indolent
26 Prophetess
29 Wave top
31 Rely
33 Children like to —— at playgrounds
35 Networks
36 Short cuts
39 Vipers
40 Strong current
42 Modern (ab.)
45 Plague (comb. form)
46 Footlike part
49 Ascended
51 Musical interval
53 Arid spot
54 Any —— is playtime
55 Enclose
56 Expunged

VERTICAL

1 European mining district
2 Within (comb. form)
3 Self-esteem (pl.)
4 Scion
5 Get up
6 Cleanses
7 Began
8 Rover
9 Wurttemberg measure
10 Title
11 Graduate (ab.)
12 Bargain event
19 One (Scot.)
21 Playgrounds are a popular summer ——
22 Iterate
23 Interstate commerce commission (ab.)
24 Monotonous
25 Impose by authority
27 Hardens
28 Cut off short
30 Mounted policemen
32 African cony
34 European gecko
37 Doctors (ab.)
38 Bristly
41 Finer
42 Manufactured
43 Biblical name
44 Flat circular plate
46 Go by
47 Bacchanals' cry
48 Dispatch
50 Large body of water
52 Chinese pagoda

Here's the Answer

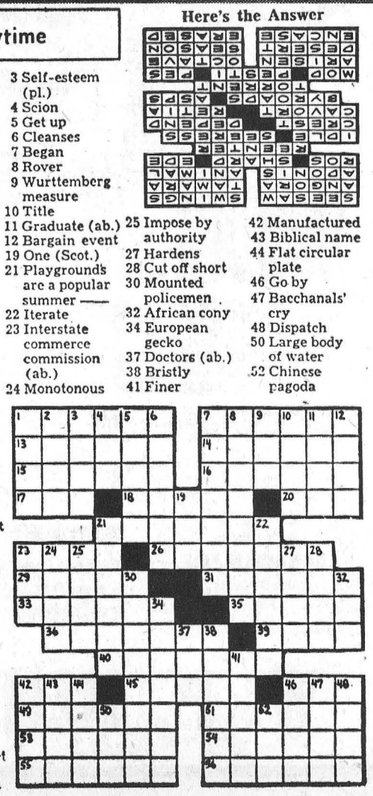

NAMED FOR WILLIAMSBURG CHURCH

New Christian Reformed Minister John De Pater

April 10, 1970 was a happy day for the congregation of the Williamsburg Christian Reformed Church. After a vacancy of 7 months their new minister, Rev. John De Pater was installed in a special service on Friday evening.

Rev. Albert Dreise of Cornwall conducted the service. The theme of his sermon was 'Preach the Word', text II Timothy 4:1-2. Rev Dreise emphasized the need for more preachers who preach the true Word of God according to the Bible.

After the sermon the form of installation was read and Rev. De Pater responded by giving his vows. Rev. Klumpenhauver of Kemptville, Rev. Schaafsma and Rev. Mantel both of Ottawa took part in the installation. The benediction was pronounced by Rev. De Pater.

After the formal part of the service, Mr. M. Verburg spoke as vice chairman of the church council and Rev. Goose on behalf of St. Peter Lutheran Church and the local ministerial Association. Reeve Johny Witteker spoke on behalf of Williamsburg Township Council.

On Sunday morning April 12, Rev De Pater preached his inaugural sermon on 1 Corinthians 2:2. 'The proposal of a Preacher's plan'; in the afternoon on Isaiah 40:1 and 2, 'Commissioned to bring Comfort'.

The total membership of the congregation stands at 528 divided over 317 members by baptism and 211 by confession. The number of families is 92.

Rev. De Pater came to Williamsburg from the Holland March Christian Reformed Church of New Market. He has a B.A. degree of McMaster University of Hamilton He is married and has 5 children.

Two services are held every Sunday at 10:00 a.m. and 2:30 p.m. and visitors are always welcome.

Texts for this Sunday will be: 10:00 a.m., Romans 8:14; 'A Christian Birth certificate', 2:30 p.m. Jeremiah 18:6; 'Molding today's students for tomorrow's world'.

North Mountain

Mrs. Viola Barnshaw of Atlantic, New Jersey and Mr. and Mrs. John Barnshaw of Aberdeen, Maryland, spent the past week with Mr. and Mrs. Ralph Shaw.

Mr. R.L. Coleman, was a Sunday dinner guest of Mr. and Mrs. W.T. Coleman.

Mr. and Mrs. Larry Nelson of Ottawa, and Mr. and Mrs. Vincent Smith were Sunday guests of Mr. and Mrs. Ralph Shaw.

SIXTH INSTALLMENT

From Queen's Park

FRED CASS REPORTS

The paucity of new Government legislation for consideration by the present Session of the Legislature resulted in but one day during the past week being devoted to debates and bills. The balance of the week was occupied with consideration by the Committee of Supply of the Estimates of the Department of Transport.

The major bill which occupied the House was that to reorganize the Lawyers Guild known as The Law Society of Upper Canada. This ancient institution now close to two hundred years of age is the governing and disciplinary body for lawyers in Ontario and has been effective under its original Act as amended from time to time and modern practices followed by the Society. The new Act seeks to place in one statute all provisions covering legal aid, compensation to those victimized by unscrupulous and dishonest members of the profession, qualifications and discipline of members. The bill is of a like nature to those enacted in recent years to govern other professions including engineers and accountants. And like the others, this bill is based on observations and recommendations contained in the McRuer Report on Civil Rights. Perhaps the only really new item in the bill is the creation of an overall supervisory Council upon which will serve non-members of the profession as well as members and Judges.

Since as yet no action towards either resuming the temporary rules used by the Legislature last fall nor to introduce new rules of procedure, debate on departmental estimates has been carried on by the Whole House sitting as a Committee of Supply and has lacked effectiveness on the part of the Government.

The most interesting new bill introduced lately is that designed to clarify the status of the citizen who receives an unsolicited credit card or article of merchandise. The new legislation is simple, reasonable and should prove effective. When it becomes law, an Ontario citizen will have no obligation with respect to an unsolicited credit card unless it is used by him; nor will he be required to return or to pay for any unsolicited or unordered article received in the mails. This surely will aid in reducing some of the stream of unnecessary mail which has helped to create postal chaos in some areas.

The House has been regularly sitting from 8:00 to 10:30 p.m. each Tuesday and Thursday night and with Committees meeting each morning from Monday to Thursday, the Members find little time for either relaxation or duties in their home areas.

Corn Planter Clinic This Friday At KCAT

Carleton, Dundas and Grenville Counties have planned a Clinic on corn planting to be held on Friday, April 24th. The Clinic, which will feature calibration and operation of the planter, the selection and use of seed plates and seed and fertilizer placement will be held in the Mechanics Building, Kemptville College of Agricultural Technology.

A part of the program will be provided by farmers who have had considerable experience planting corn. Harold Crawford of Richmond will be discussing calibration and Seed and Fertilizer placement, using his John Deere plateless planter as a demonstrator. Andy Murdoch of Kemptville will deal with seed size and plate selection.

In addition, there will be valuable information on the topic gained from research provided by members of the staff of K.C.A.T. A panel discussion will provide ample opportunity for corn growers in attendance to get answers to their problems.



DEEKS'
AUTO ELECTRIC
LAWN MOWERS
TRACTOR MOWERS
TILLERS CHAIN SAWS
& MINI BIKES
Sales & Service
Ph. 774-2634
Winchester

Enjoy the year-round comfort of GM four-season air conditioning



GM MARK OF EXCELLENCE

Malibu Sport Coupe

'70 Chevelle.

Some things our competition hopes you overlook:

Our low price.
Our side-guard door beams.
Our computer-selected springs.
Our resale value (traditionally higher).
Our low-priced automatic transmission.
Our power brakes and air conditioning system that you can add.
Our variable ratio power steering; and radios with the new hidden antenna you can order.
Our status: Canada's most popular mid-size car.

Putting you first, keeps us first. CHEVROLET

3 new spring colours SEE THEM TODAY

SEE YOUR LOCAL AUTHORIZED CHEVROLET DEALER

JOHNSTON MOTOR SALES (Kemptville) LIMITED

KEMPTVILLE, ONTARIO PHONE 258-3403 CORNER PRESCOTT & ASA STS.,



ENTER THE THIRD ANNUAL WINCHESTER

LIONS WALK

THIS SAT. APRIL 25

REGISTRATION

Winchester Community Park from eight a.m. to ten a.m.

ROUTE

23.7 miles with six check points.

FINISH

Winchester Public School Grounds where official "Walk Certificates" will be presented to all finishers. Free refreshments to all finishers.

PROCEEDS TO

General Welfare and District Benefit. Help the needy causes in your own area by participating in this worthwhile Lions project.

EMERGENCY WALK ASSISTANCE AVAILABLE FROM

Ontario Provincial Police
All Lions
Lion Radio Equipped "Walk Cruisers"
Lion Shuttle Service

Help Our Own Area To Help Itself . . . Walk This Saturday

READ THE FOLLOWING !

WALKERS:

1. Bring the bottom part of your entry form to the starter's table before you start to walk.
2. Make sure this bottom part is completed: name, age, address, phone, total pledges per mile. (add up the pledges you have have been promised). Signed by the walker, or by parents if walker is under 21 years of age.
3. Walk only on the left of the road facing traffic. Move to the shoulder when vehicles approach.
4. Carry enough food to last you during the walk. Water is available at all check points.
5. Chooses adequate headgear to protect you from the sun.
6. Choose your footwear carefully—consider extra socks and shoes.

SPONSORS:

It will be appreciated if sponsors who are giving the walkers considerable sums of money would consider paying the walker by cheque made payable to the Lions Club of Winchester. This will reduce the amount of money having to be carried about by small children.

PARENTS:

It will be appreciated if you will attempt to keep from driving the route looking for your children. Too many cars increase the chances for accidents. If you would like to help, report to the Lions Headquarters which will be located on the Public School lawn.

We hope both walkers and sponsors will enjoy this activity — Please help to make it a safe one.

This Walk Is Your Walk . . .

This Walk Is My Walk . . .

This Walk Was Planned For You And Me!

ANOTHER LIONS COMMUNITY SERVICE PROJECT

MORRISBURG UNITED CHURCH

Seaway Valley United Church Women Hold Executive Meeting

A meeting of the full executive of Seaway Valley Executive, United Church Women, was held in the United Church at Morrisburg recently, beginning at 10:30 a.m. Mrs. F.W.B. Shaw, newly elected president, chaired both morning and afternoon sessions, which were attended by 18 executive members and 24 local presidents. Mrs. Shaw welcomed the members, and led in a brief service of worship, based on Paul's letter to the Ephesians.

The president explained the difference between Presbytery, a noun, and Presbyterial, an adjective denoting, usually but not necessarily, United Church Women.

Mrs. A. Van Allen of Kemptville, Treasurer, reported an amount on hand of $1940, as of April 6, 1970. The Mission and Service Fund (formerly M and M) is no longer handled by Mrs. Van Allen but she reported a balance in that fund of $4,548 received to date. The treasurer suggested that a letter of thanks be sent to the auditor, Mr. Alex Gray, for his excellent work.

With regard to committees, it was agreed that Mrs. D.J. Cooper, Citizenship Chairman, would recruit her members from her region. Christian and Missionary Education Chairman, Mrs. Gerald McFarlane, was given authority to choose her own committee, one from each region. The Finance Committee, on a motion, was to consist of Mrs. A. Woodland, Mrs. W.Garlough and Mrs. Van Allen. The Nominating Committee will consist of Mrs. Clifford Larmour, Chairman, and the five regional vice-presidents.

Those nominated to Presbytery Commissions were as follows: Under Outreach: Stewardship Services - Mrs. Woodland, Mrs. Garlough, Mrs. Van Allen; Church vocations - Mrs. Robert Allum; Home Missions - Mrs. Milton Hillis; World Mission, Mrs. Keith Brownell.

Under Congregational Life and Work: Christian Education - Mrs. McFarlane, Mrs. Kenneth Dalrymple, Mrs. W. Black; U.C.W. - Mrs. Shaw, Mrs. A. Morrison, Miss Marion Adams; Evangelism and Social Service - Mrs. D.J. Cooper, Under Administration: Manse - Mrs. David Frappier.

A motion was passed that the Sub-executive be composed of the following: Past President, President, Vice- President, Treasurer, Corresponding and Recording Secretaries, with power to add at need.

After lunch, Mrs. Robert Allum reported as a delegate to the Annual Meeting of Montreal-Ottawa Conference U.C.W., held at Summerlea United Church in Lachine in March. The theme of this meeting was 'Dare To Be', and the need for change was stressed, change resulting from a changing world. 'Women would like to be recognized as people, not women', she said. Mrs. Allum also mentioned a Consultation in December which she had attended, and which made her aware of the great interest which Conference took in Presbyterial U.C.W. and in local congregations and their problems. For example, the 50 cents membership fee which is a controversial issue, is being studied very carefully and a motion will be presented eventually to the Board of Women regarding its deletion.

Summer School 1970, will be held in the usual place from August 17 - 19, at Ste. Anne de Bellevue, P.Q. Director is Mrs. Donald Scoates, and leaders are Mrs. John Coleman and The Rev. Charles Forsyth. Fee this year is $30.00 reduced from last year by $5.00. A motion was passed to send five delegates from Presbyterial U.C.W. one from each region plus alternate, as follows: Region 1, Mrs. K. Dalrymple and alternate; Region 2, delegate to be named with Mrs. Hillis as alternate; Region 3, Mrs. Frank Casselman and alternate; Region 4, Mrs. Ross Somerville and alternate; Region 5, delegate to be named with Mrs. A. Woodland as alternate.

Vacancies in the executive were filled as follows: Recording Secretary, Mrs. D. Frappier, to take the place of Miss Ethel Whitteker who will be moving to Ottawa in the near future. Mrs. Shaw expressed her sincere thanks to Miss Whitteker for her excellent work over a long period of time. Vice-President for Region 1, Mrs. K. Dalrymple of Plantagenet; Vice-President for Region 5, Mrs. M.A. Duff of Prescott.

Mrs. Woodland, Conference Supply and Relief Chairman, read a list of supplies requested through Conference by Dr. William Milligan of Cornwall, now in Angola, to be divided among Presbyterials. This list included such items as bandage, used diapers, patches for quilts, plastic bags, etc. With regard to clothing for overseas, this was still needed and requested. Mrs. Woodland asked that clothing have at least six months' wear and be in good condition, and that buttons and zippers be not removed!

The date for the fall executive meeting was set for Monday, September 14th, the place to be announced. Mrs. Shaw asked the local presidents particularly, to think about fall rallies now, and to be on the lookout for ideas - What do you want from your fall rally? This will be of great assistance when the planning meeting for the rallies is held at a later date.

TODAY'S CHILD

BY HELEN ALLEN



Toronto Telegram Syndicate

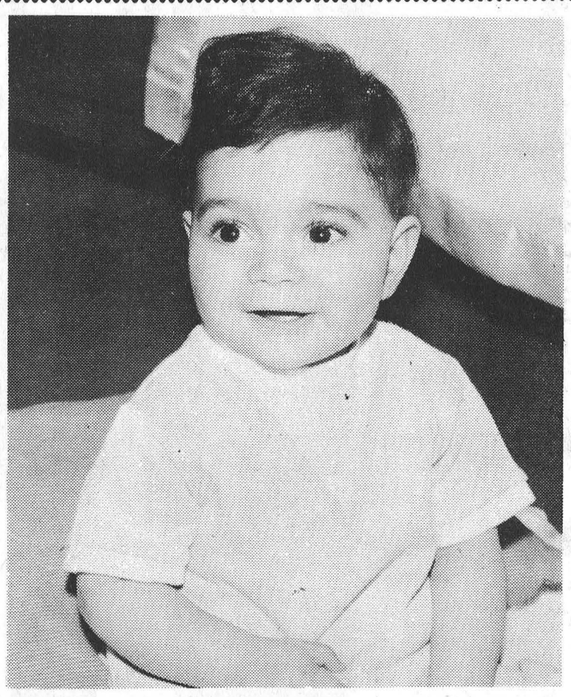

Those gorgeous eyes with extra-long lashes belong to George, nine months old. This baby of Greek background is a healthy, solid boy with black hair, olive skin and the dark eyes that show so well in his picture.

George was born slightly prematurely but seems to have made up for that and is developing well. He is alert and interested in everything going on. He isn't crawling yet but he rolls over and gets up on hands and knees, almost ready to take off. He can say the names of the people in his foster family.

George is fond of music, especially the theme song of his favorite program, Bob Barker. He starts to rock back and forth as soon as he hears it. He loves children and household pets and makes friends quickly with adults.

This baby needs loving parents who will welcome a splendid, appealing little boy without concern that information on his background is limited.

To inquire about adopting George please write to Today's Child, Department of Social and Family Services, Parliament Buildings, Toronto 182.

Should Increase Interest

Seaway Community Services Plan Summer Activites

Seaway Community Services met at Knox Presbyterian Church last week to formulate plans for the coming camping season.

Mrs. Eric Steele of Winchester Springs convened the meeting with Mrs. Godron Ennis of Williamsburg, as secretary.

Various camping areas were discussed and Mrs. Steele presented a suggestion to enlist more enthusiastic assistance from high school students. Rev. Father Lloyd Cummings noted all counsellors would receive a two-week training experience in assistance at the Camp sometime during the month of May or early in June, under the leadership of Recreational Branch of the Department of Education.

Training will also be provided by Mrs. Martine Gow, Director of Social Services at Winchester District Memorial Hospital.

Rev. John Hibbs reported on the advertising program and expressed pleasure that five communions of the church are now engaged in providing funds.

The next meeting will be held Thursday, May 7th at 8:00 p.m. at the same location and officers stress that all interested people are welcome.

Russell Man Thomas Duncan Dies Suddenly

Thomas A. Duncan, of Russell, died suddenly April 13th. Mr. Duncan was in his 86th year. Born in Scotland, he was predeceased by his wife, the former Rubena MacGregor.

Four grandchildren survive.

Funeral service at Vice and Craig Ltd. Funeral Home, Chesterville, was conducted by Rev. George Cawfield, at 2:00 p.m., April 15th.

Pall bearers were Ronald Dillabough, Walter Mattice, James Parkins, Earl Stewart, Norman Walsh and Erwin Cumming.

Interment took place at Ormond Cemetery.

Higher Qualifications For School Teachers

Higher qualifications for elementary school teachers were announced last week by Minister of Education William G. Davis.

As of September 1, 1971 those entering elementary teaching will require one year of university in addition to the existing requirements. The decision, based on the recommendation of the Minister's committee on the training of elementary teachers, is a major step toward the planned goal of a university degree as a requirement for elementary teaching.

Mr. Davis said the new qualification represents the highest academic requirement that has ever been established for elementary teaching in Ontario. Further steps towards the university degree requirement will be taken when circumstances permit, he said.

Mr. Davis said the new regulation is not retroactive and that teachers already certificated will not have to meet the new requirement. They will be able to complete the requirements for a permanent basic certificate under the regulations that were in effect when they began their teacher training. However he expressed hope that any teacher able to do so would continue to improve his academic and professional qualifications.

The move to a year of university training is now possible because of the greatly increased numbers of students moving through the secondary schools providing a larger pool from which teacher candidates may be recruited, Mr. Davis said.

Mr. Davis noted that the rate of increase in elementary school enrolment is easing off and will soon hit a maximum and then decrease. This, he said, means that the number of applicants for teaching positions is increasing while the need is decreasing. Another factor has been the increased number of students in Teachers' Colleges and in the elementary school option at the Colleges of Education who already have the new minimum requirement.

Present enrolment in the Teachers' Colleges include 631 students who have one year of university, 353 who have completed two years and 1,049 who hold a degree. Noting that a degree is a requirement for entrance to the Colleges of Education, Mr. Davis said there was an additional 559 college of education students enrolled in the elementary school option.

Mr. Davis said the figures indicate that there should still be a substantial number of students taking their professional year in 1971-72 and that on graduation they, along with those teachers already certificated but who may not have found positions, will be adequate to fill the vacancies in the teaching profession caused by retirement in 1972 and beyond.

Mr. Davis said there may still be a problem in the availability of teachers for bilingual elementary schools. 'This situation will be watched closely and, if necessary, special temporary provisions will be made.'

LANNIN'S
SAVE MONEY: IT'S EASY
INSTALL FLINTKOTE VINYL ASBESTOS FLOOR TILE
THE PEEL AND STICK WAY

Beautiful - Distinctive Longlasting

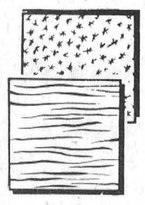

Size 12"×12"
29¢ Tile

- READY TO USE — with factory applied adhesive
- EAST INSTALLATION — peel off the backing paper and stick the tile in place.
- FAST INSTALLATION — lay a 7'x9' floor in one to two hours.
- USE ANYWHERE — in home or cottage; over concrete or over wood.
- NO CLEANUP PROBLEMS — use the room while you tile the floor.

Six choice colours now in stock

"Always A *BUY* At A *PAL* Yard"

H. S. LANNIN LTD.
Lumber and Building Supplies — Building Contractors
— QUARTER CENTURY YEAR OF SERVICE —
Telephone 774-2637 *Winchester*

SPECIAL SAVINGS NOW

AUTO GLASS INSTALLED
Specializing In Curved Windshields

GRADE 1 PLASTIC PIPE



1/2 INCH - 4¢ FT.
3/4 INCH - 6¢ FT.
1 INCH - 9¢ FT.
1 1/4 INCH - 13¢ FT.
1 1/2 INCH - 17¢ FT.
2 INCH - 23¢ FT.



SUMP PUMPS
BEATTY
44.00
GENERAL ELECTRIC
39.00

STRUCTURAL STEEL
LARGE STOCK ON HAND

USED PIPE
ALL SIZES

PINKUS SALVAGE & AUTO PARTS LTD.
PHONE 535-2759 WILLIAMSBURG

BOYD'S COMPARE BOYD'S
Advertised Prices Good Only Until April 25th at 6 P.M.

Factory authorized established Dealer for over 34 years. Modern equipped shop with factory trained mechanics.

- BOYD'S SERVICE WHAT THEY SELL
- BOYD'S REGULAR ADVERTISED PRICES ARE LOWER THAN ANY OTHER NEW OR USED CAR DEALER'S SALE PRICES IN THE COUNTRY OR IN THE CITY.
- BOYD'S USED CAR GUARANTEE IS ABOVE AVERAGE. ASK ABOUT IT.

1969 PLYMOUTH
Fury II Sedan, 8 automatic, radio, P.S., P.B. No. 1028A.
$2895

1969 FORD
Galaxie "500" 2-door hardtop 8 automatic, radio, P.S., P.B. No. 1026.
$2650

1968 PONTIAC
Firebird 2-door hardtop, "350" V8, 4 speed, radio, buckets and console vinyl top. No. 1016A.
$2495

1968 CHEVROLET
Malibu 4-door hardtop, "8" automatic, radio, P.S., P.B., vinyl top. No. 1037.
$2495

1968 DODGE
Polara "500" Station Wagon, "8" automatic, radio, P.S., P.B., roof racks. No. 1034.
$2395

1968 CHEVROLET
Bel Air Sedan, 8 automatic, radio. No. 1038.
$2095

1966 CHEVROLET Biscayne Sedan, 8 Auto., radio (7233B).....$1095.
1966 FARGO ½-Ton Pickup, 6, long wide box (7214A .....$1450.
1965 PONTIAC Parisienne Convertible, 8, fully equipped (7229C) $995.
1964 VOLVO Canadian Sedan, 6, 4-speed transmission (7206A).....$895.
We have a 1967 Dodge Van and a 1968 Fargo Van coming in soon

1967 BUICK
Le Sabre Custom "400" 4-door hardtop, 8 automatic, radio, P.S., P.B., vinyl top. No. 1029.
$1795

1968 PLYMOUTH
Fury II 2-door hard top, '8', automatic, radio, P.S., P B., vinyl top. No. 1040.
$2295

1967 CHEVROLET
Impala 4-door hardtop, 8 automatic, radio, P.S., P.B. No. 1030.
$1795

1968 CHEVROLET
Impala 2-door hardtop, 8 automatic, radio, P.S., P.B. No. 1032.
$2375

1967 CHRYSLER
Newport Sedan, "8" automatic, radio, P.S., P.B. No. 7248A.
$1775

1966 VALIANT
V-200 Sedan, big six engine, automatic transmission, only 20,000 miles. No. 7257A.
$1695

THINKING OF A NEW CAR?
BOYD'S PRICES ARE LOWER

BOYD'S AUTHORIZED CHRYSLER, PLYMOUTH, FARGO TRUCK DEALER
W. J. L. Boyd & Sons LIMITED
PH. 774-2520 WINCHESTER, ONTARIO