WINCHESTER PRESS

VOL. 83 NO. 48 | WINCHESTER, ONTARIO, THURSDAY, APRIL 1st, 1971 | 12 PAGES PRICE 10 CENTS

THE NEWS in Brief

Jets To Play At Leitrim

Metcalfe 'Jets', scheduled to play at Embrun, will instead, be playing at Leitrim Arena on Friday night.

The change was made necessary by the fact Embrun Panthers', Citizen Shield winners, will be using their ice for further play against a strong Val'Dor team.

Game time is 8:00 p.m. at Leitrim.

Euchre Proceeds To Easter Seals

The Morewood Lodge IOOF sponsored a euchre Friday night in the Morewood school gym, with 19 tables participating.

The proceeds, $46.64, was donated to the Easter Seal Campaign. Prizes were donated by the Lodge.

Winners were Mrs. Marjorie Thompson, Morewood; Mrs. Reitta Hillis, Morewood; Max Thompson, Morewood; Mr. Lewis, Dixons Corners; Miss Harper, Chesterville; John Kurvink, Morewood and Floyd Young, Dunbar.

Lunch was served by Glen McGregar and his committee. Ross Nurse thanked one and all for their loyal support.

The Flood Threat

Scientists at the Canada Department of Agriculture say that the record snowfall this winter will not necessarily result in a spring flood.

There are three key factors involved in creating a flood situation, they say.

These are excessive rainfall, rapid melting of a deep snow cover and soil conditions.

And, because the soil is not frozen this year in the Ottawa valley, the ground may absorb enough of the melting snow to offset the danger of a flood.

At the moment, predictions about flood possibilities can only be based on soil conditions. The rainfall pattern and the rapidity of melting can not be predicted with accuracy.

The scientists add that air temperature is the most important factor in controlling the rate of the spring thaw, and rainfall is not as important as some people believe.

For example, a five-inch rainfall at 41 degrees will release less than a third of an inch of snow water.

Sportsman's Dinner In September

Winchester's Second Annual Sportsman's Dinner will take place early in September. No definite date has yet been established, but committee chairman, Basil Dawley reports many well known sports personalities will be present.

Invitations have already been sent out to such top stars as Rusty Staub of Montreal Expos, Sil Apps, Jr., of Pittsburg Penquins, Wayne Cashman, Boston; Paul Henderson, Toronto, and Barry Graham, of Ottawa 67's. Stars of the past are also on the invitation list and included are such greats as Frank 'King' Clancy, Frank Boucher, and Sil Apps, Sr., M.P.P. for Frontenac.

Mr. Dawley points out that once again all proceeds will be used to bolster the Community Centre Fund.

Others serving on the all-important committee include: George Davidson, Gordon Sutton, Lloyd Laporte, Larry Durst and Al Inglis.

Osgoode Twp. Council Approves New Community Centre Debenture

Osgoode Township Council, at Monday night's meeting, approved a $150,000 debenture for the proposed new community centre to serve the eastern portion of the Township.

All members of the community centre board were present at the meeting and presented a plan drawn by A. Graham Associates, an Ottawa engineering firm.

The new structure, at an approximate cost of $281,000, will replace the building destroyed by fire on January 24th.

A spokesman for the community centre board told the Press the board was well pleased with the generous response by way of donations and said such donations, coupled with grants and insurance on the old building make it possible to erect the fine fire-proof centre, with such a small debenture debt.

Cecil Reaney, who only recently was elected chairman of the community centre board, reports that both Regional Government and the Ontario Municipal Board will have to now give approval to the plan.

"Hopefully", says Mr. Reaney, "all these obstacles can be hurdled in time to have construction under way by June".

Many Advantages

The new building plan offers many advantages over the old structure and possibly the most noticeable is the great increase of seating capacity in the arena portion.

One hundred and ten feet wide the new plan allows for eight rows of seats on the north side, as well as, minimum seating on the south.

Hall Facilities

The community hall also shows a marked improvement. One hundred and ten feet by fifty-one feet, ten inches makes an even larger area than the previous structure and stage, kitchen and other facilities are more conveniently placed.

The downstairs lobby still commands a fine view of the ice surface, as well as, five team dressing rooms. Space is carefully utilized and also included in the downstairs portion is a fine snack bar, two staff rooms, manager's office, ticket office, wash rooms and ample storage space.

As shown above there will be only one front entrance in the proposed new building but exits are strategically positioned to confirm with all fire regulations.

Board members are encouraged by the fact all ratepayers appear eager to have the new centre completed as soon as possible.

"Target date for completion is 'METCALFE FAIR" says Mr. Reaney, "and with so many community organizations, individuals, and even school groups offering financial help, it appears we'll make it".

Other members of the Community Centre Board include: W. Ray Wilson, Bill Armstrong, Bill McVey, Les Robinson, Albert McKeown and Grant Bowman.

Members of the special committee set up to assist with the rebuilding program are Len Moriarty, Don McIntosh and Gerald Mackey.



Architect's Sketch Of Proposed Building

Bantam Team Continues Winning ODHA Playdowns

Metcalfe Bantam Hockey team has to be one of the busiest clubs on the play-off trail this spring.

The team, which includes boys from Metcalfe, Winchester, Russell, Marvelville and the surrounding area, played four games in four days last weekend and remained unbeaten.

Some idea of the activity of the young athletes and their coach can be found in the fact they have now reached the Grenville-Carleton League finals, and open against South Mountain this Friday night at Kemptville arena. At the same time, on the O.D.H.A. play-down trail the fast skating youngsters have already eliminated Embrun, Maxville and St. Isidore de Prescott. The win over St. Isidore gave them the 'Zone' championship and they now move into another zone and meet Cardinal this week.

"Just to keep in shape", says one young forsard, "we have also found time to compete in four tournaments during the season.

See "ODHA" Page 8

Dundas C.N.I.B. Hears Reports, Hospital Hires Blind Physiotherapist

Winchester United Church was the setting for a March meeting of Dundas County Advisory Board of the Canadian National Institute for the Blind.

H. C. Biccum chaired the meeting and welcomed board members and also District Administrator George Patrick.

Mr. Patrick gave the following canvass report: Chesterville - $703.05; Iroquois - $272.80; Matilda - $295.80; Morewood - $121.50; Williamsburg - $206.98; Winchester - $765.00; Inkerman - $150.00; South Mountain - $112.15; Mountain - $86.75; Morrisburg - $765.87; making a total of $3,479.90. He also reported the Board had received a grant of $3,750.00 from Counties Council.

The various services of the association were outlined and Mr. Patrick thanked Mrs. Eric Casselman and Mrs. Bower Potter for their major contribution to the worthy cause.

The Board members were pleased to learn that Miss Barbara Burton a Blind Physiotherapist is employed at the Winchester and District Hospital. Miss Burton attended the Ontario School for the Blind at Brantford. She graduated from Grade 13 at Kingston Collegiate and Vocational Institute in 1967. Later enrolled in the R.N.I.B. school of Physiotherapy in London. She was the only totally blind person in her year doing all her studying in Braille.

It was learned the date and place of the Annual Meeting has not yet been decided but possible dates suggested were May 26th or June 5th.

Mrs. Casselman and Mrs. Potter were appointed as a nominating committee for the new slate and Mr. and Mrs. Biccum served a delicious lunch at the close of the meeting.



Winchester Town Hall

Mormon Film Festival To-Night

The Church of Jesus Christ of Latter-day Saints, more commonly known in Eastern Canada as the Mormon Church will be sponsoring a film festival to be held at the Town Hall in Winchester on April 1.

The Festival will be under the direction of Elder Kerry Ellis and Elder Mitchel Green who are in the area as missionaries for the Church. Both Elder Ellis and Elder Green are from the United States and are in Canada on two year missions for their Church. They are presently living in Ottawa and are working in the Winchester, Kemptville, Ottawa area.

"The Film Festival", Elder Green stated, "is to introduce the Church to the people of the Winchester area and to bring all who attend a feeling of brotherhood as Christians".

By way of introduction the film Helicopter Canada, a well known travel film of Canada, will be shown beginning at 7:00 p.m.

Following this will be a film intitled Mans Search For Happiness. This film is produced by the Latter-day Saint Church and has been shown in Church sponsored pavillions throughout the world.

These include the New York World's Fair, Man and His World in Montreal, and Expo "70". The film was redone using the Japanese language and Japanese actors. Over 6,000,000 fair visitors saw this film which deals with man's eternal quest for happiness.

Also to be shown are two additional films produced by Brigham Young University, a large Church supported university in Provo, Utah. Both films present a Christian message and will be of interest to residents of the Winchester area.

The Public is invited and admission is free.

Youth Seminar This Saturday At Algonquin

Opportunities for Youth, the program announced by the Federal Government, has resulted in a number of enquiries from students, volunteers, organizations and municipalities.

Because of considerable interest in the program, Algonquin College is convening a seminar of all interested persons from the five counties of Renfrew, Lanark, Carleton, Russell and Prescott on Saturday, April 3. The seminar will be held at the School of Applied Arts on the Woodroffe campus, from 1:30 p.m. to 5:00 p.m. Students, community groups, voluntary organizations and municipalities are invited to participate.

Representatives of the Opportunities for Youth Secretariat of the Department of the Secretary of State will be present to answer questions at the seminar.

Some questions concerning the program relate to developing proposals, selection and training of students and providing technical assistance to projects.

Other questions involve linking students seeking employment with community groups interested in serving as sponsors for projects.

Advance discussions in your community or area of interest prior to the seminar would be beneficial.

Prompt action is imperative since proposed projects should be submitted as early as possible.

The seminar is being co-sponsored by the Students' Union and the Division of Continuing Education of Algonquin College.

Hal Botham Guest Speaker Masonic Ladies' Night Banquet

Hal Botham of Radio Station CJET, Smiths Falls was guest speaker at the Ladies' Night Banquet at Henderson Lodge last Thursday night.

Mr. Botham told his interested audience of his trip to Pittsburg, where he witnessed the apparent healing power of a girl in that city. He suggested some of the mysterious healings were difficult to believe, but since he was there and witnessed the amazing powers of the girl he was convinced of their authenticity.

Mr. Botham was introduced by Gordon Coons and thanked by Robert Gilroy.

Presentation of a corsage to Mrs. George Hanes, wife of Worshipful Master George Hanes, was made by Wor. Bro. and Mrs. Clare Chamberlain.

Grace was by Archie Rice, while introduction of guests and officers of Henderson Lodge was by Mr. Hanes.

Reg Gibson proposed the toast to the ladies and Mrs. Joyce Gibson responded.



New Business Opens

Viewed from just inside the door of Winchester's first Laundromat the eight spanking new, spotlessly clean washers and the three dryers present a picture of progress in town.

Known as Peter's Coin Wash, the new business opened for business this week and many customers took advantage of the fine facilities.

Press Staff Photo.



Toop-Sutton Vows Exchanged At Winchester

Baskets of spring daffodils adorned the altar of Winchester United Church on Saturday March 27, 1971, when Marion Lena Sutton and James Gordon Toop exchanged their marriage vows at four thirty o'clock in the afternoon. Rev. A. J. MacDonald officiated at the wedding ceremony; wedding music was played by the church organist, Mrs. Howard Fetterly. Allan Moorhouse, Winchester, assisted the groom as best man.

Mr. and Mrs. Gordon A. Sutton, Winchester, are the parents of the bride; Mr. and Mrs. James Toop, Winchester, are the groom's parents.

Given in marriage by her father, the bride was attired in a Lagoda Satin bridal gown styled on empire lines with attached chapel train. Alencon lace daisy applique, a soft ruffled neckline and belle sleeves were features of her gown. A tiny coronet of sequins and seed pearls held her shoulder length veil and she carried a nosegay of red roses and white miniature carnations with trailing ivy. Her only jewellery, birthstone earrings, was a gift from the groom.

The matron of honour, Mrs. Diana McKendry, sister of the bride, wore a full length gown of yellow crepe with alencon lace daisy applique and styled to that of the bride's. She carried a nosegay of bronze and yellow mums.

Mrs. Sutton, mother of the bride, chose a sunrise blue crimpelene dress, with jacket, a pastel mink stole, and a corsage of white and tinted blue carnations. Mrs. Toop, the groom's mother, wore a pink crimpelene dress complemented by a fur stole and white carnations encorsage.

Wedding guests were present from Hamilton, Toronto, South Mountain and Winchester and area.

After the wedding reception in the church hall, the wedding party visited the bride's grandfather, Mr. Thos. J. Johnstone, who has been a patient in Winchester District Memorial Hospital, since last November.

Following a brief honeymoon in Kingston, Ontario, Mr. and Mrs. Toop will reside at R.R. #3, Smiths Falls.

BIRTHS

The following is a list of recent births at Winchester District Memorial Hospital.

Monday, March 22, 1971, Mr. and Mrs. Ernest Smith, Chesterville, Ontario, a son.

Wednesday, March 24, 1971, Mr. and Mrs. Dugal McMillan, R.R. #2, Newington, Ontario, a son.

Saturday, March 27, 1971, Mr. and Mrs. Lyle VanAllan, R.R. #3, Williamsburg, Ontario, a daughter.

Sunday, March 28, 1971, Mr. and Mrs. Roger Barnhardt, Iroquois, Ontario, a daughter.

BIRTH ANNOUNCEMENT

Mr. and Mrs. Bob McPherson, of LaSalle, Quebec, wish to announce the birth of their son, Todd Norman, born March 18, 1971. Brother for Kevin.

Personals . . .

Mr. and Mrs. Gerald Jakes, Michael and Geoffrey, of Midland, Mrs. Sherrie and Margo and Melanie Bole, of Kemptville, Mr. and Mrs. John MacIntosh and Gregory, Miss Lottie Carkner, of Ottawa were guests of Mr. and Mrs. Cam Thompson, Chesterville, over the holiday week.

Mr. and Mrs. Wilson Hoy have returned from a 23-day Hi-Way tour to New Orleans and Florida.

Miss Carol Ivens, Miss Wilma Angus, of Seaway Valley School and Mrs. Floyd Whittaker, of Sunnybright school attended O.E.A. convention and workshop held in Toronto recently.

Mr. and Mrs. Allan P. Alford, formerly of Winchester are leaving on March 31st by B.O.A.C. from Montreal to London.

From there they will travel to Stuttgart, Germany, where they will spend some time with Carolyn and Roger Tripp. They plan to spend the month of April touring Europe and the month of May touring England and Scotland.

They will return June 2nd to Chaffey's Lock.

Honoured . . .

Prior to her marriage, Miss Sutton was honoured at a miscellaneous Bridal Shower held in Winchester Town Hall. Mr. Toop was honoured by friends in Winchester at a party arranged in his honour.

Married

Mr. and Mrs. Melvin Christie, of Mountain, Ontario announce the marriage of their daughter, Gail Elizabeth to Charles Bryan, son of Mr. and Mrs. Kenneth Dow, of Metcalfe, Ontario. The wedding took place in the South Mountain United Church on March 26th at six o'clock. Rev. Ray Rowley officiated.

Of Interest to Women

Mr. And Mrs. Moise Moss Celebrate Fiftieth Anniversary

Former Osgoode Residents

Mr. and Mrs. Moise Moss, formerly of the Vernon area, were honoured at Smiths Falls last Saturday on the occasion of their 50th Wedding Anniversary.

Mr. Moss and his wife, the former Louise Brisson, were married at Embrun in 1921 and before moving to Osgoode Township resided in the Crysler district.

The family gathering at the Carousel Inn Saturday coincided with the District Lions Rally and many members of Metcalfe and District Lions Club joined briefly in the celebration, much to the delight of Mr. and Mrs. Moss.

All members of the family were present to honour the happy couple including nine sons, four daughters, 31 grandchildren and one great grandchild.

Fifteen years have passed since Mr. and Mrs. Moss retired from farming and moved to Smiths Falls but two of the sons, Fern, of Osgoode and Renild, of Russell, are well known throughout the district. It was a memorable occasion for the couple who were the recipients of beautiful gifts including a lovely plaque with all family names engraved. They also received congratulatory letters from Prime Minister Trudeau, Leader of the Opposition, Mr. Stanfield and Ontario Premier Davis.

The Press joins in extending best wishes to the happy couple.

Hallville U.C.W. Group March Meeting

The March meeting of Hallville U.C.W. was held at the home of Mrs. Irene Kelso, with 21 members present.

Due to illness the president, Mrs. Marion Coleman, was in charge of the business. Minutes were read and approved and the treasurer's report heard.

It was agreed a quilting bee be held at the home of Mrs. Doris Hyndman on April 7th, and an invitation was received to attend the Winchester U.C.W. Thankoffering meeting.

A donation of $30.00 was approved for the Cancer Society.

Drenna White, Helen Bartholomew and Betty Allen were in charge of the program. The theme of the worship service was on hunger in the world. A very interesting talk was given from the Study Book on Brazil.

A social hour was then enjoyed by all.



Yum . . . Yum!

It's not necessary to mention the lateness of the season but in other years the scene above was typical of April 1st.

Tapping has, however, been completed at Upper Canada and indications are that this Sunday will be an ideal day to take the children.

They're bound to enjoy the taste of cold, sweet maple sap and will marvel at the transformation of the clear liquid into delicious maple products.

Former Winchester Resident Dies In Hull Hospital

Mrs. Charles M. French of Buckingham, the former Nellie Adrienne Earle of Winchester, died in Hull hospital on Tuesday March 30, following a lengthy illness.

The late Mrs. French was a daughter of Mrs. Earle, of Winchester and the late George E., and besides her mother she is also survived by two daughters and two sons; Greta (Mrs. Douglas Scott), Navan; Joy, (Mrs. Leo Miller), Rexdale; Charles of Ottawa and David of Buckingham.

Also surviving are two sisters, Minnie (Mrs. H. F. Droppo), Winchester and Emma (Mrs. Harvey Barkley) Iroquois, and four grandchildren.

Engagement

Mr. and Mrs. Gerald Styles, R.R. #2, Williamsburg, wish to announce the forthcoming marriage of their youngest daughter, Mary Elizabeth to Mr. Fred Winston Churchill, son of Mrs. Laura Churchill and the late A. W. Churchill, Winchester. Marriage to take place on Saturday, April 10, 1971 at 2:00 p. m. in Morrisburg Anglican Church.

Olio

ACROSS

1 Capital of Czechoslovakia
7 Continent
13 Citrus fruits
14 Spheres of action
15 Nullifies
16 Manifests derision
17 Affirmative vote
18 First woman (Bib.)
20 Route (ab.)
21 Manipulates
25 Parish in Louisiana
28 Perfume from flowers
32 Baking chamber
33 Topical heading
34 Feminine appellation
36 Presage
37 More peculiar
38 Sheltered
40 Interval of rest
43 Mineral spring
46 Rocky peak
47 Vehicle for hire
50 Marauder (poet.)
53 Adhere closely
56 Animal horn
57 Tenant under a lease
58 Dwell
59 Natural fats

DOWN

1 Apology
2 Depend
3 Feminine friend (Fr.)
4 Deity
5 One (Fr.)
6 Hebrew ascetic
7 Artist's frame
8 Footed vase
9 Scottish sheepfold
10 Heavy blow
11 Separate
12 Essential being
19 Vanadium (ab.)
21 Debar
22 Article
23 Consume food
24 Struggled
25 Song for one
26 Keenly eager
27 Give way
29 Heavy volume
30 Mimicker
31 Rupture
35 Exist
38 Revolve around
39 Overtime (ab.)
41 Cubic meter
42 Italian stream
43 Box
44 Languish
45 Crafts
47 Instance
48 Avouch (law)
49 Honey-producing insects
51 Fourth Arabian caliph
52 Scatter, as hay
54 Masculine nickname
55 East (Fr.)

Crossword Puzzle Answer Page Four

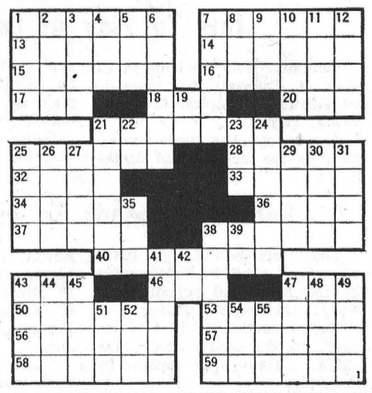

HOLY WEEK SERVICES
(INTERDENOMINATIONAL)
APRIL 6th to 9th

TUESDAY — April 6th at 8 p.m.—Anglican Church.
Speaker: Rev. Canon P. S. Irvin, B.A., B.D.
St. John's Anglican Church, Smiths Falls

WEDNESDAY — April 7 at 8 p.m.—Wesleyan Methodist Church
Speaker: Rev. R. T. Benson
Newington Wesleyan Church

THURSDAY — April 8th at 8 p.m.—Baptist Church.
Speaker: Rev. D. Timpany
Smiths Falls Baptist Church

GOOD FRIDAY — April 9th at 11 a.m.—United Church.
Speaker: Rev. Morgan McFarlane
Bell Street United Church, Ottawa.

SPECIAL MUSIC ALL ARE WELCOME

As in previous years, a large attendance is expected at every service

(Arranged by the Winchester Ministerial Association)

Art and Amy DAYKIN
PHOTOGRAPHY
• Family Groups
• Passports
• Children
• Adults
OSGOODE - ONTARIO
Phone Osgoode 826-2567

FLOWERS FOR EASTER
Ask About Our CANDY And FLOWER Arrangements
Muriel's Flowers
Ph. 774-2201 Winchester

Diamonds
For her everlasting engagement - select hers from . . .
Holmes Jewellers
PH. 774-3313
WINCHESTER

NEWEST IDEA IN HOME DECOR!
Scented DECORATOR FLORAL BOWL
AIR REFRESHER — ROOM SCENTER
Exciting new decorator floral bowl. Different. Exquisite beauty. Glass decanter jar holds floral arrangement of Empress Rose . . . artificial, but amazingly true to life.
Remove lid . . . delicately scented rose aroma refreshes air, helps banish stale odors.
Use in living room, bedroom, kitchen, bathroom, den, or office. Wonderful gift. Ideal for patients or shut-ins.
Adds charm to every room!
1971's HOTTEST SELLER! Good for many months. Easily renewed with inexpensive refill.
6 DECORATOR-APPROVED COLORS! Rose Pink. Cerise Red. Golden Yellow. Sunset Orange. Violet Blue. Gay Peach. Blend into any decor.
ONLY $2.99
Computer Services,
181 Pioneer — Winnipeg 1, Man.
Enclosed please find ..... ($2.99 each).
Please mail ..... Floral Bowls.
NAME .....
ADDRESS .....
CITY & PROVINCE .....
Note — Where Sales Tax applies add same to cheque — cash or money order.
DEALER INQUIRIES INVITED

jo-anne shoppe Winchester 774-2003
Spring's the Thing!
Dresses Are Back
If a Pant Suit won't do, no matter what the occasion, we have the right Dress for you. We are now heavily stocked in Juniors, Misses' and Women's sizes.
10.95, 16.95, 24.00
26.00, 50.00 up
FOR THE Versatile Shopper
We have 2-piece (Dress and Coat), 3-piece (Dress, Coat and Pants) and just Coats. We have just what you would like at the right price. Sizes 8-20.
BEAUTIFUL Pant Dresses All New from 19.95 to 25.00
For The Teenager
PANTS AND COATS in Denim. Colours Red, Navy and Brown. Priced at $27.95.
PANTS AND COATS in the new Checked Plaid, Stripes and Plain Colours. Priced at $19.95.
TEENAGE COATS and JACKETS, in Canvass, Rainwear and Wet Look. You name it. Priced at $11.95 to $16.95. (Others at $35.00 and $40.00).
HATS A large selection (as usual). The styles and colours are just right for you.

the store for Brides
Vogue
502 Montreal Road
Cornwall

TO TAKE OUT
DELICIOUS CRISPY PIZZA AND FLAVOR-CRISP® CHICKEN
Country Kitchen Restaurant
PHONE AHEAD
PH. 774-2417 WINCHESTER



Subject Not New ...Snowmobiling?

Recently signs, such as the one shown above, have appeared on schools throughout Carleton County leaving the impression that this is a new type of 'Identification' adopted by the board of education.

One student when questioned regarding it's meaning suggested it might indicate snowmobiles are not to be operated on the school wall.

Another offered that just possibly a new course, was being considered for next term.

No doubt, the board of education in its wisdom has some constructive reason for plastering these huge signs on all schools for the spring and summer season. If such is the case many ratepayers would appreciate an explanation.

Press Staff Photo.

Even With Caution, All Is Not Fun

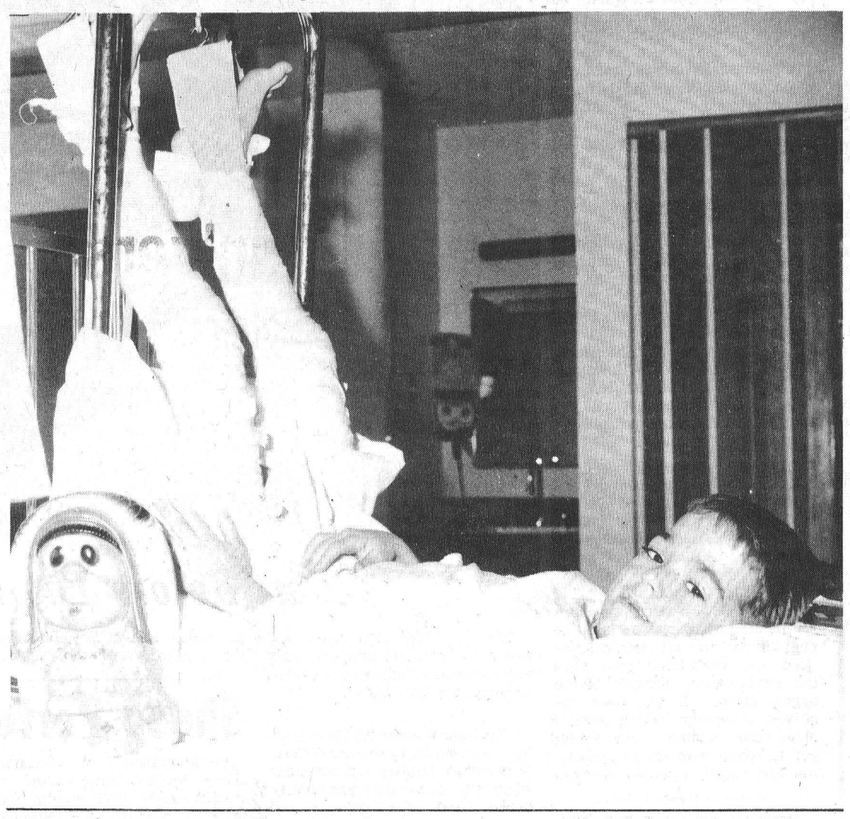

Snowmobiling can be fun but Ronald Smith, above, would be the first to agree that extreme caution is always necessary.

Ronnie is a son of Mr. and Mrs. Ronald Smith of Winchester and the 6-year-old boy toppled off a machine, he was riding, on March 14th suffering painful injuries.

Both of the youngster's legs were broken and he is presently a patient at Winchester District Memorial Hospital.

The boy will have to remain in this position for possibly another three weeks, but has accepted his fate cheerfully and enjoys chatting with all visitors.

Press Staff Photo.

4-H Home Economist Visits Hallville Club

Mrs. Heather Butt, the home economist from Cornwall, was a special guest at the seventh meeting of the North Mountain No. 2 "Haute Couture de Hallville" 4-H club which was held on March 24th at 1:00 p.m. at the home of the leader, Mrs. John Fox.

The meeting opened with the 4-H pledge and the roll call question asked was "One thing I have learned from taking this project". Janet Percival read the minutes of the last meeting. Mrs. Butt was welcomed and she then spoke to the girls regarding plans for Achievement Day, which is to take place on Saturday, April 24th at Inkerman Public School. The girls expressed a desire to model their "Separates for Summer" during the afternoon programme.

The other leader, Mrs. Lloyd Madden, demonstrated how to mark and turn a hem, and how to finish a hem in a skirt, pants and top depending on whether the fabric is of light, medium or heavy weight material. The girls were asked to have their garments finished and displayed at the eighth and final meeting so that they could practise judging a class of separates, one of the activities required for Achievement Day.

The meeting adjourned at 2:30 and refreshments were served. The last meeting will be held on March 30th.

Carolyn Coleman, Linda Erwin, Janet and Susan Percival and Debra Coleman from this club attended the organizational meeting of the Dundas 4-H Horse Club on March 22nd in Winchester.

Rev. J. Spearman Pastor Of Year



Rev. Spearman

The Rev. Mr. James S. A. Spearman, formerly of this area, was designated Pastor of the Year 1971 during ceremonies at Houghton College, Houghton, New York, March 9, in the course of the college's annually held Ministerial Refresher Course. Pastor of the Belleville, Ontario, Wesleyan Church, the Rev. Spearman is also District Superintendent of that denomination's Central Canada district. He was named to this honor by the college for his outstanding leadership as a pastor and administrator. Dr. Claude A. Ries, whose name the award bears, is emeritus Chairman of the Division of Theology and Christian Education at Houghton. During his years as Professor of Greek and Bible, he was instumental in influencing many young men to enter the ministry.

The Rev. Mr. Spearman received the award from Houghton's President, Dr. Stephen W. Paine who traced the recipient's career from childhood when he attended school in Winchester Ontario. Mr. Spearman later took the Conference Ministerial Course of Study in preparation for assignment to a church. Married to the former Eleanor Deeks in 1937, he took a pastorate in Waltham, Ontario. In 1943 they moved to Belleville where he pioneered a church. In 1958 Mr. Spearman was named District Superintendent. The district has grown to 26 churches during his administration. Most have had major building programs as congregations have grown. Mr. Spearman also serves a pastorate in Trenton, Ontario, a charge he accepted in 1964.

The Spearmans have three daughters, Mrs. Jack Hocking of Ft. Collins, Colo., Mrs. Gordon Simmons, Peterborough, Ontario, and Ruth, living at home.

Labour Department Releases Student Employment Report

During the summer of 1969, according to a recent release by Ontario Department of Labour, 296,000 students, or 79 per cent of the students in Ontario entered the labour force.

The report is based on a survey of public and high school students in Grades 10 to 13.

A breakdown of the report shows that: (1) 86 per cent of males entered the labour force, but only 70 per cent of females; (2) Of those who entered the labour force, 80 per cent worked for at least part of the summer and 20 per cent were unable to find work; (3) Over three-quarters of the students who obtained employment worked six weeks or more; (4) Half of the students who worked found their jobs through personal or family contacts and 36 per cent found jobs by direct application to employers. Only 3.4 per cent of students found jobs through employment agencies and one-fifth of all employed worked for a family member. (5) Over 95 per cent worked in private industry, while 4.5 per cent worked in the Federal, Provincial or Municipal Governments. (6) Male students earned an average of $398 and females $221.

Those In Need

CFRA Green "Action Line" Receives Emergency Fund

Lowell Green, CFRA's open line host says, "A trust fund established to provide financial assistance to CFRA listeners in desperate need or to assist victims of disaster (such as fires) in the Ottawa area, is probably unique in Canadian radio."

The Ottawa FTD Association recognized the need for such a fund when a dentist answered a Green Line appeal to have volunteer dental work done for a 14 year old boy, whose family didn't have funds to cover the cost of dentures. The dentist volunteered his time and facilities but would have been out of pocket for necessary lab expenses. The Green Line then turned to the Ottawa Lions Club who in turn picked up the extra expenses. This appeal is typical of many received by the CFRA Green Action Line.

A spokesman for the FTD, Jacques Paquette, says that about $1,000 will be available for emergency use by the Green Action Line this spring.

Not Harmful

Pregnant women often inquire if wearing a seat belt might be damaging to the unborn child, in the event of a crash.

Doctors reply that a belt worn correctly cannot hurt the child, and mothers-to-be have particular reason to be belted in at all times.

The Ontario Safety League says that the right position is for the lap belt to be comfortably snug and as low as possible, so that in the event of an abrupt stop the strain is taken on the strong pelvic bones.

Watch For The
Admiral
SPRING SAVING SALE
— — — AT — — —
MacINTOSH'S
Furniture And Appliances
WINCHESTER 774-2636

DISABILITY
SUN INCOME
Sun Life's new income protection plan
Could you afford to stop working for a year? If not, talk with your man from Sun Life of Canada about their new disability income plan . . . to keep the money coming in when you're not able to.
FRANK MORGAN
Winchester, Ontario
Phone 774-2502
SUN LIFE OF CANADA



For All Your Dry Cleaning Service, Call
ABEL'S CLEANERS
Chesterville
448-2135
We are just as close as your phone.
What we pick up today— will deliver the following day.

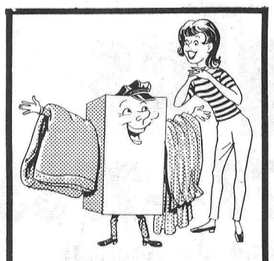

AT OUR NEW DAIRY BAR
SEALTEST MILK
Ice Cold & Fresh
3 QUART JUG
Cash & Carry
81¢
SEALTEST CHOCOLATE MILK
10¢ per carton
Milk Chocolate
EASTER BUNNIES
8-ounce size
$1.20 each
Grade "A" Extra Large Size
EGGS
50¢ per doz.
Sealtest First Grade Creamery
BUTTER
70¢ per lb.
ICE CREAM — ALL FLAVOURS
HALF GALLONS, SUNDAES, BARS, PIES
In Stock Fresh From Our Cold Storage
Homogenized Milk—Half Gallons, Quarts, 3-Quart Paks
2% Milk—Quarts, Half Gallons, Jugs, 3-Quart Paks
Cottage Cheese - Orange Juice - Buttermilk
Redi-Whip - Whipping Cream
Canadian Cheddar Cheese
Old Medium and Mild — Always In Stock
We are now installing our Soft Ice Cream Machine and our Milk Shake Machine. Why not drop around and inspect our facilities, located half mile West of Winchester.
The Finest in Dairy Products
WINCREST DAIRY
Your Dairy Number 774-3630
BASIL DAWLEY AND SONS — WINCHESTER, ONTARIO

Easter Parade of Values
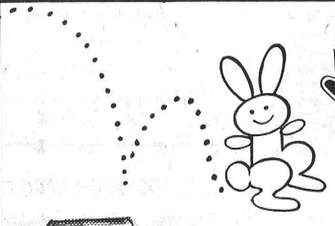
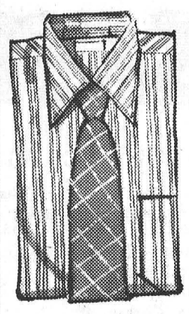
MEN'S DRESS
Shirts
3.98
And Up

LADIES
Handbags
For
Easter
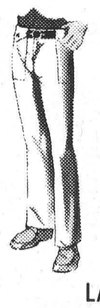
Boys
Jeans
5.95 up
LATEST IN
Yard
Goods
For
Spring

LADIES
Shoes
5.98 up
Elliott's
WINCHESTER
DRY GOODS & HARDWARE
PH. 774-2614

THE PARISH OF RUSSELL AND METCALFE
Holy Week Services
4 APRIL—PALM SUNDAY
Blessing and Distribution of Palms
Holy Eucharist
Holy Trinity, Metcalfe ..... 9:00 a.m.
St. Mary's, Russell ..... 10:00 a.m.
St. George's, Vernon, at All Saints', Greely ..... 11:15 a.m.
Confirmation—The Rt. Rev. W. J. Robinson
Holy Trinity, Metcalfe ..... 8:00 p.m.
5 APRIL—Monday in Holy Week—
Holy Eucharist, Greely ..... 8:00 p.m.
6 APRIL—Tuesday in Holy Week—
Holy Eucharist, Vernon ..... 8:00 p.m.
8 APRIL—Maundy Thursday—
Commemoration of the Institution of the Holy Eucharist - First Communion of Newly Confirmed — Metcalfe, 8:00 p.m.
9 APRIL—GOOD FRIDAY
12:00 Noon ..... St. Mary's
1:00 p.m. ..... Holy Trinity
2:00 p.m. ..... St. George's
3:00 p.m. ..... All Saints'
10 APRIL—Holy Saturday — Easter Eve—
The Blessings of the New Fire; The Blessings of the Paschal Candle; Renewal of Baptismal Vows; First Eucharist of Easter — St. Mary's, Russell, 11:30 p.m.
11 APRIL—EASTER DAY—
Holy Eucharist—8:00 a.m. ..... Russell
9:00 a.m. ..... Metcalfe
10:00 a.m. ..... Vernon
11:00 a.m. ..... Greely

MUFFLERS

Complete Stock For All Makes & Models
Large Stock Of
SUMP PUMPS

BEATTY & DURO
$39.50
PINKUS
SALVAGE & AUTO PARTS
PHONE 535-2759 WILLIAMSBURG



TYPICAL INCOME TAX INQUIRIES AND ANSWERS

QUESTION. My wife died a year ago and I have had to retain a housekeeper to care for the children and do domestic chores. Can I claim an income tax deduction or exemption for her?

ANSWER. You may not claim any deduction or exemption for your housekeeper, as such, but because you are a widower and need to employ a housekeeper to care for your children, you are entitled to claim the $1,000 equivalent married exemption for one of your children, and also claim the usual $300 or $550 exemption for that same child. Details of how you make this claim are shown on the Income Tax Return.

QUESTION. I support my son who is at university. His income for the year - minus his tuition fees - comes to $980. I am told that when filing my tax return, I can apply the Notch Provision. What does this mean?

ANSWER. This means that, in order to claim your son as a dependant, you must add the amount by which his income exceeds $950, in your case $30, to your tax. You will have to use the "Detailed Tax Calculation" method to determine your Federal and Provincial Tax payable and show the $30 as a "Tax Adjustment" in the spaces provided.

QUESTION. My father qualifies as a dependant and each year on my tax form I have to fill in all the information regarding his age, income, etc. Is it not possible for me to just put "see last year's return" so that I do not have to fill in the same details each year?

ANSWER. If you omit any of this information on your tax form, you are probably going to delay the processing of your return, therefore, enter all the information asked for ... age, relationship to you, net income, etc.

QUESTION. My wife and I are separated but we do not have any formal separation agreement. However I do pay her an allowance. How do I go about claiming this allowance on my income tax return?

ANSWER. In the absence of a written agreement or court order, you may not claim the allowance as a deduction. However, if the allowance is sufficiently large to constitute support, you are entitled to claim married exemption as if you were still living together.

QUESTION. I've heard a lot about the registration of Charitable Organizations for income tax purposes. As a donor to some charities, what should I know about this?

ANSWER. Canadian Charitable Organizations issuing receipts for income tax purposes must be registered, and all receipts issued for donations must show the registration number of the organization. If you have received a receipt which doesn't show this number, you should get in touch with the organization and obtain a proper receipt.



"Cart Before The Horse"

The 'cart' in this case happened to be a manure spreader and as picture indicates the power supply is far behind.

The huge tractor was proceeding south on St. Lawrence Street, Winchester hauling the spreader when the draw bolt apparently broke and the rubber-tired spreader veered to the left, passed its source of power and slammed into a parked car.

Owner of the car, Danny Chiasson, a carpet salesman from Hull, Quebec, surveys the damage to his auto while Roy Robinson, the tractor operator, appears completely bewildered at the sudden turn of events.

W.I. Plans Help

Members of Kenmore W. I. met in the United Church hall last week and agreed to sponsor a smorgasbord dinner, with proceeds directed to the East Osgoode Community Centre rebuilding fund.

The dinner will be held Easter Sunday, between 12 noon and 2:00 p.m. in Kenmore Town Hall and each Institute member will be selling tickets.

Eldon Criag, Secretary of Metcalfe Agricultural Society, was guest speaker for the meeting and appropriately 'Roll Call' for the meeting was "The first Metcalfe Fair I remember".

IN MEMORIAMS

CARLYLE — In loving memory of a dear mother, Mrs. Gertrude Carlyle, who passed away three years ago, March 31st, 1968.

In memory, a daily thought,
In heart, a silent sorrow.

—Ever remembered. Mary and family. 48p

SCOTT—In loving memory of a dear mother and grandmother, Mrs. Elizabeth Scott who passed away on April 1st, 1969.

Though her smile is gone forever
And her hand we cannot touch.
Still we have so many memories
Of the one we loved so much.
Her memory is our keepsake,
With which we'll never part,
God has her in his keeping.
We have her in our heart.

48p —The family

WHITTAKER—In loving memory of my dear husband, Leslie Whittaker, who passed away April 3rd, 1970.

God saw you getting weary
So He did what He thought best.
He came and stood beside you
And whispered "come to rest."
You wished no one a last farewell,
Nor even said good-bye.
You had gone before I knew it,
And only God knows why.
What I would give if I could say
Hello dear in the same old way.
To hear your voice, to see your smile,
To sit with you and talk a while.

—Sadly missed by your wife, Ruth. 48c

COONS—In loving memory of a loving husband, father and grandfather, Elzeon Vincent Coons, who passed away April 1st, 1970.

—Sadly missed by wife, children and grandchildren. 48c

IN MEMORIAMS

WHITTAKER—In loving memory of our dear brother, Leslie Whittaker, who passed away April 3rd, 1970.

Someone remembers, someone cares,
Your name is whispered in our prayers;
A smile, a tear, a thought sincere,
How often we wish that you were here.

—Sisters and Brothers 48p

CINNAMON—In loving memory of a dear son and brother, Gordon K. Cinnamon, who passed away April 2nd, 1966.

His charming ways and smiling face
Are a pleasure to recall,
He had a kindly word for each,
And died beloved by all.

—Sadly missed by Dad, Mother, Sisters and Brothers 48p

HENDERSON—In loving memory of a dear husband, father and grandfather, William Henderson, who passed away April 2nd, 1964.

Gone from us but leaving memories
Death can never take away,
Memories that will always linger
While upon this earth we stay.

—Wife, Daughter and Grandchildren. 48p

MEMORIAL GIFTS

Responding to requests, The Canadian Cancer Society has "In Memoriam" cards available from Mrs. Kay Beedie, or funeral parlors, for use at the time of bereavement of a friend or loved one. Such funds are used for research to find the ultimate cure of cancer. To make arrangements, telephone 774-2345. 39tfp

Sheep Performance Varied

Performance of Ontario's sheep flocks is quite varied, according to the 1970 results of the Ontario Sheep Performance Testing Program. In total, 41 breeders, with a total of 2,005 ewes participated in the program. Average lamb weights at 50 days varied from 32 pounds to almost 60 pounds. At 120 days average lamb weights varied from 53 pounds to 118 pounds.

The wide range in performance was evident both within breeds and across breeds. For example, in the Suffolk breed 813 lambs were weighted at 50 days, with weights varying from 17 to 101 pounds. The overall range for 50 day weights for all breeds was from 11 to 101 pounds, and performance ranged from 20 to 156 pounds for the 120 days weights.

As has been clearly shown before the wide range in performance indicates the great opportunity most breeders have for improvement. Since rate of gain in sheep is sufficiently heritable to respond to selection it is important that a breeder be able to evaluate accurately the performance of his ewe flock so he can cull effectively. Likewise by evaluating the ewe and ram lambs he can select out the best replacements. Good records are a necessary first step in any evaluation program.



JUNIOR 'B'
PLAYOFF HOCKEY
FINALS
Metcalfe vs. Alexandria
FRIDAY, APRIL 2nd
GAME TIME 8:15 P.M.
LEITRIM ARENA

PRAGUE EUROPE
LEMONS ARENAS
ELIDES SNEERS
AYE EVE RTE
HANDLES
SABINE ATTAR
OVEN TROPE
LINDA OMEN
ODDER COVERT
RESPITE
SPA TOR CAB
PIRATE CLEAVE
ANTLER LESSEE
RESIDE ESTERS

FINA FARMERS FINA
now spring is here, remember . . . for fine Fina Products call
Bill Douglas
Winchester SALES AGENT 774-2733
Information For Electrical Installation On Request

SPRING OPENING
Our Dairy & Snack Bar will be open this week-end
(weather permitting)
SPECIALS — FRIDAY NIGHT AND SATURDAY ONLY
Milk Shakes (15 flavours) - 29c
Sundaes (10 toppings) - 29c
ALSO TRY OUR DELUXE HAMBURGS, HOT DOGS, FRENCH FRIES AND ONION RINGS
IF YOU LIKE THEM, TELL OTHERS!
IF YOU DON'T, TELL US!
JEAN AND DALT KENNEY

EASTERN ONTARIO HOLSTEIN
CALF SALE
Sponsored by the Holstein Clubs of the Counties of Leeds, Lanark, Dundas, Grenville, Carleton, Russell, Stormont and Renfrew
FAWCETTS' SALE ARENA
2 Miles South and 2 Miles West of Winchester
SATURDAY, APRIL 3rd, 1971
Sale Time - 1:00 P.M.
70 REGISTERED HOLSTEIN CALVES, suitable for 4-H work — 35 Senior Calves, 35 Junior Calves, sired by many of the leading sires at Eastern Breeders: Rockman, Lassie Leader, President, Anthony, Dean Pabst, Petro and Hagen. SALE MANAGER'S NOTE—These calves have been carefully selected by the leading breeders in the Counties from which they come. Some of the top calves at the Championship Show at Ottawa have come through this sale in other years, and this year will be no exception. We have raised our standards for calves this year, and it will be a great opportunity for a young farmer to start a pure bred herd.
Catalogues available on request
FAWCETT BROS. SALE SERVICE
WINCHESTER, ONTARIO
AUCTIONEERS: Mahlon Zeron and Harold Brown
Ralph Fawcett, Pedigrees—774-5710 Sale Barn—989-5554
Allison Fawcett — 774-5100

WANTED
DEAD OR ALIVE
I will pick up your dead cattle for the best prices. 24-hour service.
Call Collect
GERARD HEBERT
Phone Crysler 987-5364
or
Chesterville 448-2612
Lic. No. 247-C-70

Winchester Construction
GENERAL CONTRACTING
Barns, Residential and Commercial
— CALL —
TED WICHERS
WINCHESTER SPRINGS
Tel. 774-5765
45ttfc

SAVE
ON THESE
FOOD SPECIALS
Mixed Cookies 2 lbs. 79c
Facelle Moderne Tissue, 180 2-ply 2 for 63c
Neilsen's Rosebuds, lb. 79c
Fresh Herring, lb. 25c
Whole Mackerel, lb. 29c
Fresh Cheese, lb. 69c
Crispy Flake Shortening, 2 lbs. for 69c
Potatoes 10 lbs. 45c
Rise 'n Shine Orange Crystals 5 for 98c
BEST MEAT BUYS
Pioneer Bacon, lb. 49c
Sliced Slab Bacon, lb. 55c
Bulk Weiners, lb. 39c
Head Cheese, lb. 49c
Bolegna, lb. 39c
Chicken Thighs, lb. 49c
Loin Pork Chops, lb. 65c
Hamburg, lb. 59c
Peameal Roll, lb. 59c
Roasting Chickens (capons), per lb. 53c
MacPHERSON & SUMMERS
COLD STORAGE 774-2613

NOW IN STOCK
FULL LINE OF
B.F.Goodrich
SUMMER TIRES
Nylon
Glass Belted
Wide Ovals
AT BIG DISCOUNTS
Complete Line Of Tractor Tires At Large Discount
FREE INSTALLATION
FREE BALANCING
Call Collect For Prices
PINKUS SALVAGE & AUTO PARTS LTD.
PHONE 535-2759 WILLIAMSBURG

SPRING IS HERE . . .
time to have your home renovated
HOME REPAIR EXPERTS DO THE WORK FOR YOU
STEEL AND ALUMINUM
SIDING - DOORS - WINDOWS
NO DOWN PAYMENT - WE HANDLE ALL FINANCING
UP TO 5 YEARS TO PAY - BANK INTEREST
PHONE 535-2313 Williamsburg
774-5655 Winchester Springs
MAGIL Housing Corp., 851 Bank Street, Ottawa, Ontario
ASK FOR
Mr. N. Carter or Mr. R. Meredith

PROFESSIONAL DIRECTORY

GRAHAM L. CASSELMAN
C. L. U.
Crown Life Insurance
Group Insurance - Pension Plan
Phone 774-3104 Winchester

MONUMENTS
Where you Buy the Best for Less
Satisfaction Guaranteed
No. 1 Granite Only
Cemetery Lettering
DWIGHT H. CROWDER
Phone 535-2683 Williamsburg

ROSS McCONNELL MONUMENTS
(Successor to L. D. Wells)
CEMETERY LETTERING
Open Evenings and Week-ends
See our many selections.
WINCHESTER, ONT. 774-3349

SUMMERS INSURANCE SERVICE
TELEPHONE 774-2515
A Complete Insurance Service for all lines of Fire and Casualty Insurance.

FLOORING SERVICE
Sanding Old and New Floors
Wall and Floor Tiles
Carpeting
Established 1947
H. A. HARPER
Brockville, R. R. 4
Telephone 342-1323
23tfc

ROCK OF AGES
Look for this seal. It's your guarantee of permanence.
J. L. KINKAID
Morrisburg
Phone KI 3-3184
FAMILY MONUMENTS Authorized Dealer
"Cemetery Lettering"

Fred S. Coons
INSURANCE
For Prompt Service Call
CHESTERVILLE Ph. 448-2398

H. W. Algate, R.O.
OPTOMETRIST
Chesterville Community Hall
Thursdays—by appointment only
Tel. P. J. Gilroy's 448-2807

R. BRYSON PATTERSON
OPTOMETRIST
Office Hours: 9 - 12 — 1 - 5
Closed All Day Wednesday
For appointments Ph. 258-2274
Prescott Street, Kemptville

MELDRUM and JOHNSTON
Ontario Land Surveyors
W. J. JOHNSTON, O.L.S.
Tel. 774-2414 P.O. Box 394
Henderson Crescent
WINCHESTER, ONTARIO

Life Insurance
District Representative Of
The Mutual Life Assurance Company Of Canada
LYALL M. CROWDER
South Mountain, Ontario
Telephone 989-2154

Alex Scott
Representative
REAL ESTATE
Member Central St. Lawrence Real Estate Board
Gordon W. Thom, Morrisburg
Real Estate Broker
Office 543-2133 - Home 652-4167

THE ROYAL CANADIAN LEGION
Branch 108, Winchester
Meets on the Fourth Monday of each month in the Legion Hall, Winchester, at 8:30 p.m.
All War Veterans Welcome
J. O. McCONNELL, President
ROY HOLMES, Secretary
Hall Rentals, R. McCONNELL
ARCHIE RICE, Treas.

CORNWALL - OTTAWA - MORRISBURG
MacLEOD, COMRIE & CO.
CHARTERED ACCOUNTANTS
Licensed Trustees in Bankruptcy
Cornwall 932-3613
Morrisburg 543-2935

THORNE, GUNN, HELLIWELL & CHRISTENSON
SUITE 400, CONGILL BUILDING
275 SLATER STREET, OTTAWA
TELEPHONE 233-7715
Chartered Accountants
Other Offices in Centres Across Canada and in the Caribbean Area.

CLASSIFIED ADS get action

Cards of Thanks

CARD OF THANKS—I wish to express my sincere thanks to all who remembered me with cards, letters, calls and gifts while in Winchester Hospital, and to nursing staff on second floor. Special thanks to Rev. Leroy and Rev. E. Eaton. And while in the Ottawa Civic Hospital for kindness, calls, gifts, cards and reading material, to the nurses on the 6th floor, to Dr. McKendry, Dr. Gay, Rev. Mervin Summers and Mr. J. H. Hunt of the Metropolitan Bible Church. All is greatly appreciated.—Elizabeth Walker. 48p

CARD OF THANKS—I wish to thank all those who sent me cards, flowers and treats while I was a patient in the Winchester Memorial Hospital, and also to everyone who visited me. Special thanks to the nursing staff on the second floor, also to Dr. Barton, Rev. Father Cummings and Rev. Father MacDonald.—Mrs. Agnes McKee. 48p

CARD OF THANKS—I wish to sincerely thank my many friends and relatives for their personal calls, cards, flowers and gifts while I was a patient in the Winchester Hospital. Special thanks to Dr. D. Justus and the nurses and staff for their excellent care.—Russell Latour. 48p

"THANK YOU" NOTE

A "Thank You" note I want to write,
But the right words don't come to sight.
I want to say "thank you" to friends, neighbours, nurses and doctors, too,
A special thanks from me to you.
My stay in the hospital was made much brighter
By all who sent flowers to make the room lighter.
The cards sent messages of cheer and laughter,
I enjoyed them then and for many weeks after.

48p —Madeline Cooke

CARD OF THANKS—I would like to express my sincere thanks to my friends, neighbours and relatives who remembered me with personal calls, cards, letters, flowers and treats while I was a patient in Winchester Memorial Hospital. Special thanks to Dr. Kinnaird and all the nurses on the second floor for their excellent care, also Rev. James Stewart and Rev. L. Woolfrey for their visits and prayers.—Dorothy Morrice. 48p

CARD OF THANKS—I wish to say thank you to all who visited me, sent cards and gifts, and to Dr. Howard Justus and the nursing staff on the second floor for their care while I was a patient in Winchester Memorial Hospital.—Wellesley Webb. 48c

CARD OF THANKS—I would like to express my sincere thanks to my many friends, neighbours and relatives for their visits, cards, letters, treats and gifts while I was a patient in the Winchester District Memorial Hospital. Special thanks to Dr. Byers and Dr. Barton, Miss Coons and staff on second floor, Rev. A. J. MacDonald and all other clergymen who offered prayers; also Harmony U.C.W. for their lovely gift. Your kindness will always be remembered. —Mrs. Kenneth Cinnamon. 48p

CARD OF THANKS—I would like to thank my relatives and friends for visits, treats, flowers and cards while I was a patient in Winchester Memorial Hospital, also to the U.C.W., Winchester, and Rev. A. J. MacDonald for his calls. Also special thanks to Dr. Barton and Dr. Rosenquist, and to all the nurses on the first floor for their care.—Mrs. Dalton R. Robinson. 48p

CARD OF THANKS—A sincere thank you to the nurses and staff of first and second floors and to all those who visited me and remembered me with flowers, cards, letters and treats while I was a patient in the Winchester Hospital.—Jessie McPherson. 48p

CARD OF THANKS—I would like to say a sincere thank you to my friends and neighbours for their visits, cards and flowers while I was a patient in the Winchester Memorial Hospital. Special thanks to Dr. Duane Justus, also Rev. Gordon for his calls.—Hubert C. Herriman. 48p

Do It the Easy Way
Use The Press Classifieds

Save Money In '71

New thoughts about a living room suite or bedroom suite? Then for great values and larger savings compare our Prices before you Buy!

Armstrong Weagant Furniture Store

Free Delivery

South Mountain - Tel. 989-2808

48-49c

FOR SALE

FOR SERVICE OR SALE—Hereford or Holstein Bulls off Pure Bred sires. Tel. 448-2332, Sullivan Bros., Chesterville. 40tfc

FOR SALE—A limited quantity of No. 1 Clintland Treated Seed Oats. Apply to R. S. Allison and Sons Ltd., Winchester Springs. Tel. 774-3323. 47-48c

FOR SALE—40 Ducks and 14 Flying Ducks already mated in different bunches. Tel. 774-5500. 47-48c

FOR SALE—2,000 Bales of Hay, 35c per bale. Tel. 774-6732. 46-48c

FOR SALE—Apples and Fresh Frozen Apple Juice. McIntosh, Bancroft, Cartland and Talman Sweet Apples. Smyth's Orchards, Dundela. Tel. 652-4089. 46-49c

FOR SALE — Snowmobile Accessories, Suits, Helmets, Mitts, Boots, Goggles and Toques. Boa-Ski Snowmobiles, at Deeks' Auto Electric, Winchester. Tel. 774-2634. 24tfc

ARTICLES FOR SALE

Meyers Lumber, River Road and Highway No. 43

Good supply on hand. Now open from 9 to 5 p.m. daily except on Sunday.

MEYERS LUMBER
River Road and Highway 43
47tfc

Auction Sale

LIVESTOCK, MACHINERY, FURNITURE, ETC.

2 miles South of Metcalfe Corner on Highway 31 (south of Leo's Livestock Exchange)

SATURDAY, APRIL 10th, 1971
Commencing at 1 p.m.

LIVESTOCK

24 Grade Holstein Milk Cows; 1 Registered Holstein Cow; 3 Jersey Cows, 2 Guernsey Cows, 1 two-year-old Holstein Heifer, 1 one-year-old Holstein Heifer 1 one-year-old Hereford Heifer 1 two-year-old Charolais Bull. Four cows in this herd are due to freshen around time of Sale, and several are bred to freshen in Fall.

MACHINERY

Allis Chalmers Tractor D-15 with front-end Loader; Allis Chalmers Rake, one year old; New Idea Mower; Land Roller; Hydraulic Discs, two 14's; Set of Drag Harrows; Manure Spreader; Massey Harris Seed Drill; Set of Sloops; Hay Elevator with motor; Wagon, complete with rack (6 ton); New Holland Baler (68"); Bale Buncher; Disc Plow; Gem Oat Roller; New Motor 1-H.P.; Set of Scales; Cattle Dehorners; Snow Blower; Approximately 1200 Bales of Good Hay.

DAIRY EQUIPMENT

Woods' Bulk Milk Tank, 35-Can capacity; 3 Surge Milker Units; Milker Pump and Piping for 42 cows; Wash Sinks.

HOUSEHOLD FURNITURE

Upright Piano with bench; Chesterfield; Extension Dining Table; Antique Hand-made Cupboard; Beds; Wash Stands; Laundry Tubs; Couch; Chairs; and many other articles too numerous to mention.

(Reason of Sale—Farm is sold)
TERMS — CASH

CHARLES WALLACE, Prop.
R. R. 3, Metcalfe, Ont.
Phone 821-2458

N. A. RIVINGTON, Auctioneer
Tel. 835-2747.

46&48c

Auction Sale

LIVESTOCK, FEED AND FARM MACHINERY

On Lots 7 and 8 on Hammond-Rockland Road, 4 miles North of Hammond, Ontario, on SATURDAY, APRIL 3rd, 1971

Commencing at 12:00 noon sharp

Livestock—50 head Pure Bred and High Grade Holstein Cattle consisting of: 23 pure bred milk cows, 4 grade milk cows, 6 pure bred Spring heifer calves, 7 2-year-old pure bred Holstein heifers, 9 1½-year-old heifer calves—1 pure bred, 2 grade; 1 pure bred bull; 7 Sow Pigs, 1 Boar Pig.

Feed—Lot of Oats; 7,000 Bales of Good Hay; quantity of Straw.

Dairy Equipment—Surge Milker with 2 single units, motor and pump; Milk Cans; Mueller Bulk Tank, cap. 2350 lbs.; Stainless Steel Wash Tub; Stainless Steel Milk Strainer.

Farm Implements — I.H.C. 1501 Front End Loader; M. H. 2-Furrow Plow; New Idea No. 10 Manure Spreader; Land Roller; Hay Stooker; Cockshutt Seeder; Dump Trailer; I.H.C. Grain Binder; 1957 Half-Ton I.H.C. Truck; Set Tractor Chains, with studs; 3 Wheelbarrows, corn, grain and hay; 1967 I.H.C. 434 Tractor; Cockshutt Drag Plow; Ford Manure Spreader, 200 bus.; 1967 Ford Hay Mower; New Holland No. 68 Baler; Chain Drag Harrow; Chain Saw; Cement Mixer; Silage Elevator; 2 Sets Sleighs; Utina Pump; Set Tractor Chains, regular; Cow Clippers; Cattle Dehorner; W4 Standard Tractor; Cockshutt New Hydraulic Disc Plow; I.H.C. Cultivator; 1967 Lely Hay Rake; Mayrath 40-ft. Bale Elevator; I.H.C. Spring Tooth Harrow; 3 Wagons, on rubber; Fence Posts, cedar, also iron; Set Double Pulleys; Electric Fence Batteries.

TERMS—STRICTLY CASH and/or Certified Cheque

Auctioneers: Leo. Menard, Del. Spratt and Regent Menard Embrun, Ont. Phone 443-2884.

PAUL EMILE VINETTE, Prop.
Hammond, Ontario

48c

FOR SALE

FOR SALE — 1971 Ski-Doo, 22 h.p. TNT. Slide suspension, excellent condition. $650.00. Tel. 774-3428. 48p

FOR SALE—1 Chesterfield and Matching Chair, in good condition. Phone 826-2576. 48-49p

FOR SALE — 58,400 lbs. Milk Market Sharing Quota. Apply to James Mulloy, Inkerman. Phone 989-5495. 48-49p

FOR SALE—85,526 lbs. of Market Sharing Quota. Also 2 Universal Swing Milking Units. Tel. James H. Levere 989-5594. 48-49c

FOR SALE—236,919 lbs. Annual Market Sharing Milk Quota (subject to approval of O. M. M. B.) Tel. 821-2161. 48-50p

SAVE 25% ON NIXON SCOUR-EX. Buy the 32-tablet bottle. Dependable scour treatment for eight calves. Available at La-Rose Pharmacy, Winchester. Tel. 774-2633. 48c

CARS FOR SALE—1966 Plymouth Satellite, 2-door hardtop, radio, power steering, 318 CID, excellent condition; owner overseas for two years. Also 1964 Rambler American Sedan, priced reasonable. Tel. 445-2823, W. E. Burton, Russell. 48-50p

FOR SALE—12 Eight-Gal. Milk Cans. Phone 774-5458. 48p

FOR SALE—1958 Chevrolet ½-Ton, with 283 V-8 motor, automatic transmission. Price $200.00. Tel. 821-2417. 48-49c

FOR SALE—5000 Bales of Hay. Apply to A. K. Farlinger & Son, R. R. 1, Morrisburg. Tel. 543-2272, or 543-2897. 48c

FOR SALE—Rabbits and Guinea Pigs, $1.00 each. Makes nice Easter pets. Apply to Ethel Richmire, Tel. 535-2667. 48p-49c

FOR SALE—1 Small Grade Holstein Herd, with 130,000 lbs. of Milk Sharing Quota. Albert Blaine, Mountain. Tel. 989-5574. 48p

FOR SALE — Approximately 140,000 lbs. of annual Market Sharing Quota subject to O. M. M. B certification Apply to E. S. Carkner, Winchester. 48-50c

CHOICE PORK

AT 42c PER POUND
Cut, Wrapped and Frozen
— Bacon Smoked —

Thursdays & Fridays

BLOM'S MEATS
Tel. 989-2093 Mountain, Ont.
39tfc

Musical Instruments

NEW CONN ORGANS and LESAGE PIANOS. Guitars and Amplifiers. Contact Roy Fawcott. Tel. 774-2205, Winchester. 26tfc

COTTAGES FOR SALE

East of Iroquois — 3-Bedroom Frame Cottage, bathroom, 10'x 20' kitchen with sink and cupboards; dining area, 18'x20' living room. Furniture, space heater, boat and motor, boat house, and furnished trailer. $10,000, asking $4,000 down.

Ault Island—Beautiful location, a re-decorated, newly furnished 3-bedroom cottage, convenient kitchen dining area, large living room, new oil space heater. $14,000.

FLOYD FISHER
Real Estate Broker
Morrisburg - Ontario
Tel. 543-2044, Res. 543-2355
48c

FOR SALE

Well Located in Winchester Two Bedroom, Kitchen, Living Room, and bath on each floor. Upstairs now rented.

W. C. MacDONALD
BROKER
Tel. 774-2331

ANN VAN SLEUWEN, Rep.
Tel. 774-3022

44tfc

Farmers!

Need a New Building or repairs to your present buildings?

WE HAVE AN EXPERIENCED STAFF TO SERVE YOU.

FREE ESTIMATES

Work Fully Guaranteed

ARMSTRONG Construction

TEL. 535-2807
WILLIAMSBURG
"Ask for Bill"

CLASSIFIED ADVERTISING RATES

GENERAL CLASSIFIED—$1.00 minimum (25 words or less) .75 subsequent insertions. Otherwise .04 per word first insertion, .03 subsequent.

CARDS OF THANKS—$1.25 minimum (35 words or less). Otherwise 3½c per word.

IN MEMORIAMS—$1.50 minimum including four-line verse, .50 for each additional four lines (verse).

AUCTION SALES—$1.12 per column inch.

CLASSIFIED DISPLAY—$1.12 per column inch.

Deadline for Classifieds is 2 p.m. Tuesdays. Ph. 774-2524.

FOR SALE

FOR SALE — Used Bulk Milk Tank, 44-can size, plus Stainless Steel Sink. Will sell for cash or trade for cattle. George R. Conlin, Cardinal. Tel. 657-4850. 48-49c

FOR SALE — Meuhler Bulk Tank, 55-Can capacity, with 3-h.p. unit, in good condition. Don Sirvage, R. R. 3, Chesterville. Tel. 448-2228. 48p

FOR SALE—Pioneer Chain Saw, 41-10 model, in good condition. Price $100.00. Tel. 989-5471. 48-49c

FOR SALE

WRECKING . . .For parts only— 1970 LTD Wagon, 1969 Plymouth Satellite, 1969 Chev., 1969 Chevy Nova, 1969 Chev. Wagon, 1968 Pontiac Sedan, 1968 Chev. Caprice, 1968 Meteor, 1968 Viva, 1968 Volkswagen Bug, 1968 Chevy Van, 1967 Chev. 2 and 4 door Sedan, 1967 Pontiac 2 and 4 door Sedan, 1967 Buick Wildcat, 1967 Ford, 1967 Oldsmobile, 1966 Comet, 1966 Pontiac, 1966 Plymouth, 1965 Mustang, 1965 Volvo 544. Hundreds of other late model wrecks. Allso $10,000 stock of New Mufflers, Shocks, Spark Plugs, Seat Covers, Brake Shoes, etc., at Half Price or less.

AMELL AUTO WRECKERS
St. Andrews West, Ontario
Tel. Cornwall 932-5603
40tfc

TO RENT

TO RENT — 1-Bedroom Apartment. Tel. G. E. Elliott, Winchester 774-2614. 45tfc

HALL TO RENT

For Anniversaries, Private Parties or Receptions, Williamsburg Legion is available. Enquiries should be directed to

LLOYD SMIRLE
Telephone 543-2240
30&alt.

FOR RENT

Snowmobile storage till the first of December. All vehicles stored at owner's risk. Apply to A. T. Allison and Sons, Inkerman. Tel. 989-2818. 47-49c

FOR RENT — Ground Floor Apartment, heated. One bedroom. Available April 1st. Tel. 1-235-7758. 4849c

FOR RENT—Farm House for rent immediately, south of Osgoode. Central heating and bath. Rent adjusted in return for part-time board. Tel. 826-2797. 48-49c

FOR RENT—Plan your Summer Vacation on Lake St. Lawrence! COTTAGE for Rent—Dates open —month of June, and from July 18th to August 1st. Sleeps four, equipped with heat, hot water, shower, washer, utensils (supply own bedding). For information contact Ron Workman, Tel. 774-2145 after six p.m. 48-49p

SEAWAY TREE REMOVAL

- TRIMMING
- DOCK CONSTRUCTION
- PILE DRIVING
- REPAIRS

— Phone Collect —
283-7822

New Policy

ALL VETERINARY MEDICATIONS

10% OFF

LaRose Pharmacy

Ph. 774-2633
Winchester

PLUMBING PROBLEMS?



CALL 774-2007
DURANT'S
Plumbing & Heating
WINCHESTER, ONTARIO

NOTICES

LIVESTOCK
Auction Sale

Sale starts every Tuesday at 12:00 noon

All classes of Livestock sold: Dairy Cows, Beef Calves, Sheep, Horses and Pigs.

WINCHESTER DISTRICT LIVESTOCK AUCTION
Winchester, Ontario

Farmers wishing to make private deals on cattle or to have a Farm Auction Sale, please contact **Ken McNeely** who lives beside Sale Barn. Tel. 774-3201. 40tfc

USTEL MOTOR SALES (1969) LTD.

62 Lombard Street
SMITHS FALLS, ONTARIO
Phone 283-1155

GENERAL MOTORS DEALER
Chevrolet, Oldsmobile, Pontiac, Buick, Chevrolet, G.M.C. Trucks
THE FULL LINE DEALER
If you are looking for Used Cars or Trucks, we have the very best selection.

— Contact —
HENRY B. WILSON
South Mountain, Ontario
Phone 989-2032
46-4c

WANTED

WORK WANTED—Woman will do housework. Tel. 774-5322.

WANTED — Wrecked snowmobiles and late model cars and trucks, required for parts and resale. Apply Amell Auto Parts. Cornwall. Ontario. Phone 932-5603. 46tfc

WORK WANTED—Interior and Exterior Painting and Decorating. Free estimates. For further information call: Ken McLaren, Winchester. Phone 774-6632. 31-1-yr.-p.

WORK WANTED — Carpentry work wanted. Building repairs or concrete work. Phone 989-5647. Gerald St. Pierre, after 6 p.m. 23tfc

WANTED—Wasteland for bird-watcher. Will pay cash. Apply to Box 775, The Winchester Press. 44-49c

HELP WANTED—High School student to clean office after 5 p.m. on week or nights and on Saturday. Tel. 821-2524. 47-48c

WORK WANTED—Single man would like work on farm or grocery store. Tel. 989-5409. 47-48c

WANTED TO BUY — Hay, any amount. Tel. 448-2653. 46-49c

WANTED TO RENT — 3-Bedroom House. Tel. 774-2206, Mr. Sydney, Department of Transport. 48c

R.N.A. WANTED—Full or part time. Living quarters available. LaPalme Nursing Home, Embrun, Ontario. Tel. 443-2169 after 5 p.m., or 443-2958. 48-50c

ATTENTION
FARMERS

You will receive the best prices for your dead, sick and disabled cows and horses. We have no collectors, you deal directly with us. You have added benefits of the money usually paid to collectors.

24 hr. service - 7 days a week
Call Collect to:
HERB LOUCKS
Winchester. Tel. 774-5256
or
GUY MACHABEE
Crysler. Tel. 987-2818
Collector's Lic. No. 182-C-69
Receiving Plant, St. Albert
134-RP-69

Sullivan Bros.
GENERAL CONTRACTORS

- BUILDING MOVERS
- BUILDING HEATERS
- AIR COMPRESSORS
- DOZERS — for Manure Pile Removing
- SNOW REMOVAL EQUIPMENT

Phone Chesterville
448-2660

NOTICES

NOTICE

I, Erwin Cumming, R. R. 1, Winchester, will not be responsible for any debts incurred in my name as of March 25, 1971, by Miss Pamela Cumming.
47-49p ERWIN CUMMING

NEED A COPY — of Licences, Stock Sheets, Annual Returns, Extraction from Books, Documents, Diplomas, etc.? You may get them at our Department of Transport Office for Vehicle Plates and Permits — 9 to 5; Wednesdays and Saturdays — 9 to 12.

Phyllis Henderson - 774-2808
52tfc

PERSONAL—Hygienic Supplies (Rubber Goods) mailed postpaid in plain, sealed envelopes with price list. Six samples, 25c; 24 samples, $1.00. Mail-Order Dept. M-57, Nov.-Rubber, Co. Box 91, Hamilton, Ontario.

NOTICE

We now offer a Trucking Service for Custom Slaughtering Mondays only until further notice. Please contact John Francis, Phone Iroquois 652-4630. We slaughter Pork and Beef on Mondays, and on Wednesday Beef only, at Earl's Meats, Chesterville. Tel. 448-2324. 15tfc

NOTICE

Half-Load Restrictions will be enforced on all Township of Winchester roads, under the provision of Township By-Law No. 855, from the 1st day of April, 1971, until the 15th day of May, 1971.

LORNE BELL,
Road Superintendent,
Township of Winchester
48c

NOTICE

We do Custom Slaughtering of Beef and Pork on Tuesday. We will arrange a pick-up if necessary.

LEVERE'S MEATS
Phone 652-4639
Brinston, R. R. 1.
31-1yrc

NOTICE

CARSON H. HILL
Kenmore, Ontario

Graduate of The Reisch Auction College, Mason City, Iowa, is prepared to conduct Auctions: Specializing in Household, Farm and Livestock Dispersal Sales.

TELEPHONE 821-2946

Vice & Craig Ltd.

FUNERAL HOMES
METCALFE, WINCHESTER AND CHESTERVILLE

774-2120

one convenient phone number serves all three locations

Ambulance Service

REAL ESTATE WANTED

FARMS - HOMES
STORES - ACREAGE
BUSH

— CALL —

Ann VanSleuwen
774-3022
W. C. MacDONALD
REAL ESTATE BROKER
Ph. 774-2331 - Winchester

Ready for a real pool?



HALLMARK FIBERGLAS® POOLS

- 15 year Fiberglas® guarantee against chipping, cracking, peeling, rotting, rust, tearing apart
- Completely equipped—skimmer, filter, pump & motor, main drain, inlet fitting, all accessories
- Any shape or size
- Registered Trademark Owens-Corning



CALL NOW FOR FREE ESTIMATE

B-B Construction
Newington - Williamsburg
984-2898 535-2081

NOTICES

NOTICE

I am authorized to issue Hunting and Fishing Licenses in my home. Tel. 448-2589.

MRS. LILA McMILLAN
Dunbar, Ontario
48c

ATTENTION, FARMERS

We have Loaders and Dozers To Rent
TELEPHONE 774-5322
47-49c

NOTICE

Vacancy in Dundas Nursing Home for elderly women. Telephone 543-2335. 47-48p

LEGAL NOTICE

TAKE NOTICE THAT a By-law for raising $150,000.00 under the provisions of the Tile Drainage Act will be taken into consideration by the Council of the Township of Osgoode at the Village of Metcalfe on the 26th day of April, 1971, at the hour of 8 o'clock p.m.

FRED WILSON, Clerk,
Township of Osgoode.
48-50c

ENGRAVING SERVICE

Why go to Ottawa when you can get engraving of trophies, name plates for doors and desks done close to home. Just call

G. J. TAYLOR
Kenmore (near Metcalfe)
Phone 821-1764
48-51c

NOTICES

NOTICE

Be sure to see **Lynn Dowser** for the best deals in New and Used Cars and Trucks.

Ray McCaffrey Automobiles Ltd.
Chevrolet, Oldsmobile Dealer
STITTSVILLE, ONT.
Tel. 836-1271 or Metcalfe 821-2236
51tfc

NOTICE

TOWNSHIP OF RUSSELL

NOTICE is hereby given to conform with the provisions of the "Waste and Management Act and Regulations" the Township of Russell intends to apply to the Department of Energy and Resources Management;

For a certificate of approval for a Waste Management system to be located on the property of Domtar Ltd., known legally as part of the NE¼ of lot 18, Concession 3 in the Township of Russell.

The Township needs a certificate of approval for the new waste disposal site to collect garbage from residential, commercial and farm properties within the boundaries of the Police Villages of Embrun and Russell. The present waste disposal site does not conform with the regulations of the Department.

JEAN GUY BOURDEAU, AMCT
Clerk-Treasurer
47-49c

WINCHESTER IGA

STORE HOURS

EFFECTIVE APRIL 1st

Monday, Tuesday, Thursday and Saturday
8:30 a.m. to 6.00 p.m.

Wednesday — 8:30 a.m. to 12:15 noon

Friday — 8:30 a.m. to 9:00 p.m.

Having Income Tax Problems let Harvey & Sheppard Reg'd help you!

Competent & Confidential Income Tax Services

Call Winchester
774-2738

OFFICE: Louise Street, Winchester.
Evening Appointments If You Desire

Ottawa 733-5509 Kemptville 258-2781

BROWN-LINDAL
Cedar Homes

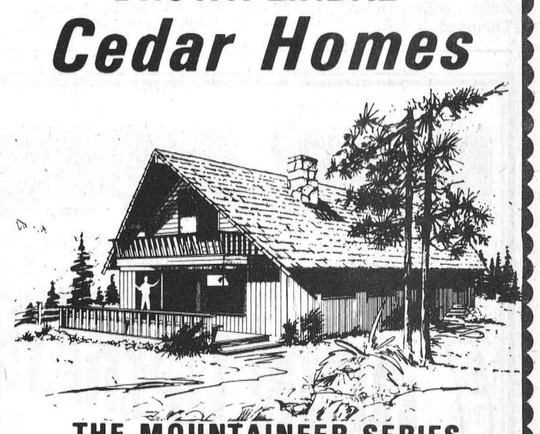

THE MOUNTAINEER SERIES

In the popular Mountaineer Series there is a full second floor, and a Yodeler Balcony. A solid Cedar Home, kiln-dried. Kiln drying virtually eliminates shrinking, twisting and warping.

WE'RE ERECTING A MODEL HOME IN APRIL; AT OUR DISPLAY SITE 2 MILES WEST OF WINCHESTER ON HIGHWAY 43.

You can obtain our full colour catalogue by mailing the coupon below.

BROWN-LINDAL
CEDAR HOMES
P.O. BOX 226, WINCHESTER, ONTARIO
PHONE 774-2731

Enclosed is $1.00 for my complete Brown-Lindal Planning Kit.

Name .....
Address ..... Phone .....
City ..... Prov. .....

Metcalfe Ousts Cornwall From Play-Off Race

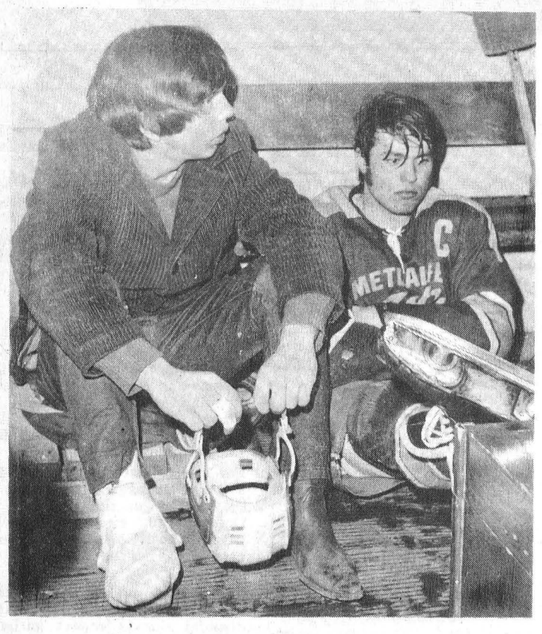

"Fuddle Duddle"

Metcalfe Jets defenceman Bob Woods, above with foot in cast, is apparently saying something under his breath and it could well be the familiar 'Fuddle Duddle'.

The scene was Embrun arena dressing room last Friday night just prior to the final sudden-death overtime, and Bob is suffering an extreme case of frustration at not being able to skate out with his team mates.

Carson McVey, sprawled on floor, appears exhausted, at this point, but seventeen minutes later he set up the winning goal.

Woods suffered a broken ankle late in the season and can offer only 'moral support'.

Press Staff Photo.

Metcalfe 'Jets', on a second overtime period goal by Dean Holmes, eliminated Cornwall from further competition in St. Lawrence Junior 'B' play-offs at Embrun last Friday night.

Scheduled as a best-of-five series, Cornwall won the opener on their home ice, but the determined Metcalfe boys skated to two consecutive wins prior to last Friday's contest.

Faced with elimination, Cornwall faught valiantly in the fast, clean game played at Embrun arena.

Randy Wills opened the scoring for Metcalfe in the first period on a pass from Rupert McDonald and Dean Holmes, but Cornwall evened the score before the period ended.

Holmes put Metcalfe one up again half way through the second period, but Cornwall again managed to slip one by Glen Wilson in the Metcalfe net on a well executed power play.

Jets faltered for a few minutes in the third period and Cornwall alertly took advantage of the lapse to score two and it began to look as though a fifth and deciding game would have to be played at Cornwall Saturday night.

At the nine-minute mark, however, Dennis Ouellette picked up a pass from Bruce Reid and Dean Holmes and neatly beat the Cornwall netminder, and two minutes later Robert Lowe tied the score again on a pass from McDonald.

With only three minutes remaining in regulation time Holmes, with his second goal of the game put Metcalfe one up, but Cornwall evened it all up again as the game neared the 19-minute mark.

Both coaches were aware a winner had to be declared and the two teams, following a two-minute rest, played another ten minutes of scoreless hockey.

It was evident to the huge crowd of fans that both teams were tiring as they skated out for the second 'sudden-death' overtime period.

It was not until the clock neared the 18-minute mark that the deadlock was broken when Holmes deflected a hard drive from the point by Carson McVey.

For Holmes it was his third of the night and the stellar young winger also picked up two assists.

Bowling NEWS

High Cross - Bill Casselman - 695.
High Single - Russell Bell - 291.
Over 600 - Bill Casselman - 695; Gary Whitteker - 608; Jack Plummer - 602; Dennis Osborne - 618; Frances Wylick - 609; Russ Bell - 607, Earl Graves - 614; Peter Zlomiski - 638.

GAY TWENTIES (VERNON) MIXED LEAGUE
High Cross - Milton Robinson - 678.
High Single - Larry Sayant - 315.
Over 550 - Milton Robinson - 678; Larry Sayant - 676; Frank Acres - 619; Charlie Walker - 600; Ron Goodwin - 589; Rene Crate - 565; Janet Robinson - 554.

COMMUNITY MIXED BOWLING
High Single - M. Levere - 268.
High Cross - M. Levere - 659.
High Cross - C. Warren - 752.
High Single - C. Warren - 289.
Over 550 - R. Bell; M. Levere, M. Soucie, A. Douglas, H. Bell, J. Holmes, D. Bourgeois.

WEDNESDAY NIGHT (HAPPY GANG) LADIES
High Cross - Muriel Levere - 641.
High Single - Edith McDiarmid - 201.
Over 500 - Muriel Levere - 641; Eleanor Marriner - 549; Edith McDiarmid - 530; Elsie Thompson - 523.

THURSDAY NIGHT LADIES (GLAMOUR GIRLS)
High Cross - Ruth Pemberton - 610.
High Single - Alma Douglas - 236.
Over 500 - Sandra Tysick - 528; Janet Holmes - 516; Joyce Angus - 581; Ruth Pemberton - 610; Cheryl James - 537; Wilma Ganter - 504; Jackie Morrin - 550; Alma Douglas - 609.

South Mountain

Muriel Scott, with singles of 227, 266 and 210 for a total of 703 was top bowler at South Mountain last week. Others scoring over 600 included: Gary Richardson - 695; Clarence Marriner - 694; Jim Scott - 670; Tim Puddy - 668; John Bryant - 661; Gord Richardson - 664; Doug Durant - 648; Donna Burley - 649; Lyle Coughler - 644; Lyle Simser - 641; Don Dobbie - 629; Denzil Allen - 616; Jim Eager - 611; Marg Black - 602; Bud Raistrick - 600; Mac Graham - 600.

Hallville Jets

Dale Forbes, with 699 led all bowlers in Hallville Bowling League last week.

Others scoring over 550 included: Clinton Coleman - 659; Murray Hyndman - 615; Don Levere - 601; Gail Blaine - 581; Margaret Hyndman - 567; Helen Bartholomew - 563.

Alexandria Up 1

Still suffering fatigue following Friday's marathon game, the Jets travelled to Alexandria Sunday afternoon for the first game of the best-of-seven league finals and dropped a close decision by a 3 to 2 score.

Jet marksmen on Sunday were Carson McVey and Bruce Reid.

Second game of the series was played Tuesday night at Embrun, but no reports were available at Press time; third game will be played at Alexandria Thursday night; fourth game back at Embrun Friday night and a fifth, if necessary, will be at Alexandria Sunday afternoon.

Coach Linegar is confident his boys can win it all.

"We have depth, determination, and a great club spirit", says the coach, "and this is always a winning combination".

ODHA

(Continued from Page 1)

League Activities

The semi-final series with Richmond was a real thriller and going into Sunday's encounter each team had a win and a tie. But it was Metcalfe all the way in the 'big one'. Peter Nooyen opened the scoring on a pass from Morris Robinson early in the second period and Keith McRoberts made it 2 to 0 when he scored on a pass from Nooyen and Robinson.

Al Carkner made it 3 to 0 in the third when he fired one past the Richmond goalie on a pass from Ronnie Gravelle. Richmond's lone counter came off the stick of John VanGall.

ODHA Travels

Monday night the team travelled to St. Isidore only to find the natural ice arena covered with water. The game, however, was moved to Maxville where Metcalfe racked up a 5 to 1 win and the zone championship. The first period in this one was scoreless, and at the one-minute mark of the second Gaston Bergeron gave St. Isidore the lead. The lead was short lived. Mike Rail tied it all up at the 9-minute mark and Peter Nooyen notched another before the period ended.

In the final period it was all Metcalfe with goals by Al Carkner, Gord Dowser and Ronnie Gravelle.

Embrun Panthers Defeat Shawville For Citizen Shield

The Embrun Panthers, playing their seventh game in ten days, skated to a 2-0 decision over the Shawville Pontiacs in Embrun last Sunday night to win the Citizen Shield, emblematic of the St. Lawrence Intermediate "A" Hockey League Championship.

The series began Sunday, March 21 in Embrun. The Panthers hot on the play-off trail thumped the Pontiacs 7-0 to take a 1-0 lead in the best of seven series.

Marksmen for Embrun were Larry Mick with three, John Kelly, Kevin Crozier, Billy McNeil and Les Rafter with singles.

Wayne Hughes recorded the shut-out.

Embrun led 3-0 after the first and 6-0 after two periods.

Tuesday, March 23, the game was in Shawville with the home team putting the series on even terms when they posted a 6-4 overtime win.

For Shawville, Ray Robinson scored twice while Jim Mulligan, Jack Valiquette, Bill Kuehl and John Cowley added singles.

Brian Bonnar, Bill McNeil, Rich Larose and Larry Mick netted markers for Emburn.

Shawville led 3-1 after one with the score even after two at 3-3. The Pontiacs led 4-3 in the third until 19:59 when Larry Mick sent the contest into overtime. Shawville scored twice in the first overtime period to register the win.

Thursday, March 25, Embrun again regained the lead when they took a 3-2 decision over Shawville. Embrun led 1-0 after one on a goal by Brian Bonnar and 3-0 after two periods with John Kelly and Larry Mick adding to the total. Shawville's two goals came off the sticks of Carson Ryan and Ray Robinson late in the third period.

Saturday, March 27, Embrun opened up a 3-1 lead in the final series when they overpowered Shawville 6-3 in Shawville.

John Kelly, Terry Kelly, John Bonnar and Bill McNeil shared the scoring for Embrun. Carson Ryan tallied three times for the losers.

Shawville, facing elimination from the series, provided able opposition for the Panthers, on Sunday night.

A crowd of over 600 was on hand to see Embrun take a 1-0 lead on a goal by Rich Larose early in the first period. The second, although hard fought, remained scoreless.

The Panthers were hard pressed to hold the lead, but fine goal tending by Wayne Hughes held Shawville scoreless. The pressure was relieved by Larry Mick in the third period when at 17:04 he netted the insurance goal.

With this win, the Emburn team earned the Citizen Shield and the ODHA Intermediate "A" Championship.

The Panthers now advance against the winners of the Quebec Intermediate League from Val D'Or.

The series will probably start this weekend with all games being played in Embrun.

Calendar of Events

AT THE PIONEER HOTEL
Gordon Summers and his Band from Cornwall will entertain at the Pioneer Hotel, Williamsburg every Friday and Saturday for the month of April. 48-49c

50th WEDDING ANNIVERSARY
On the occasion of their 50th Wedding Anniversary, Mr. and Mrs. Bernice Barkley, R. R. 2, Chesterville, will be pleased to welcome relatives, friends and neighbours on Sunday afternoon, April 4th, from 2 to 5 p.m. in the Elma United Church Hall. No gifts please. 47-48c

CLUB 31 DANCE
Club 31 Dance on Saturday, April 10th, 1971, in Club 31 Vernon, Ontario. Music by Don Arbuthnot's Orchestra. Everyone welcome. 48-49c

FAREWELL PARTY
A Farewell Party in honour of Mr. and Mrs. George Beckstead will be held on Saturday, April 10th, in the Legion Hall, Chesterville. Summers' Orchestra. Everyone welcome. Ladies please bring lunch. 48-49p

"HOT PANTS" DANCE
Legion Branch No. 538 will hold a 'Hot Pants" Dance in the Hall at Bouck's Hill on Saturday, April 3rd, 1971. Music by Paul Whitteker and his Country Cousins. Refreshments. Admission $1.00. 48c

WEEKLY CASH BINGO
Williamsburg Legion Branch 538 will hold a Weekly Cash Bingo every Wednesday night at 8:00 o'clock (Bouck's Hill) in the Legion Hall. Admission $1.00. 15 Games and Specials. 39tfc

HOSPITAL AUXILIARY MEETING
The next regular meeting of the Winchester District Memorial Hospital Auxiliary will be held in the Hospital Board Room, Winchester, on Thursday, April 1st ,at 8 p.m. Your attendance at this meeting is urgently requested. 48p

ST. LAWRENCE JERSEY CLUB BARN MEETING AND CALF SALE
St. Lawrence Jersey Club Barn Meeting and Calf Sale on Saturday, April 10th, 1971, at 1 p.m. at the farm of Floyd and Harold Dingwall, Spruce Vine Jerseys, Berwick, Ont. Judging Competition with good prizes. Sale of 5 calves suitable for 4-H or foundation stock. Everyone welcome. 48c

ANNOUNCEMENT
HOME MANAGEMENT WORKSHOP
Thursday, April 15, 1971 at 8:00 p.m.
WINCHESTER PUBLIC SCHOOL, Winchester, Ontario
During this evening workshop ideas will be given about floorings, inexpensive decorating hints, draperies and storage ideas. Course given by Home Economists Mrs. Mary Moore and Mrs. Heather Butt.
Everyone Welcome

HEARING AIDS DISCOUNT PRICES
We will allow you the salesman's commission of $100.00 to come to our office.
Our aids have the new noise suppressor to use in crowds and runs for 800 hours on a single battery. Phone 774-2606 for a free trial.
SUMMERS HEARING AID CENTRE
Winchester, Ontario

ANNUAL MEETING
WINCHESTER DISTRICT
Memorial Hospital
Hospital Board Room
TUESDAY, APRIL 6
1971, AT 8:00 P.M.
GUEST SPEAKER: Mrs. Tatiana Labekovski, Director, Cornwall Regional School of Nursing
BUSINESS
TO ELECT DIRECTORS, TO RECEIVE AND ADOPT THE FINANCIAL STATEMENT, AND TO CONSIDER AND TRANSACT SUCH OTHER BUSINESS AS MAY BE BROUGHT BEFORE THE MEETING
Attention is drawn to the fact that any person of twenty-one years of age, or older, residing within the recognized hospital area, are members of the Corporation and entitled to attend this meeting and vote thereat.
If for any reason a quorum of 25 members is not present, the Hospital By-Laws provide that this meeting will stand adjourned until the same day in the following week, namely TUESDAY, APRIL 13, 1971 at the same time and place, and that notice of the adjourned meeting will be published in The Winchester Press.
Mrs. Gordon Lancaster, Secretary
WINCHESTER DISTRICT MEMORIAL HOSPITAL
Dated At Winchester, Ontario, This 15th Day of March, 1971

FAMILY STYLE ENTERTAINMENT Winchester
DOORS OPEN 7:00 P.M. CONTINUOUS FROM 7:30
Thurs., Fri., Sat. April 1-2-3
"SON OF FLUBBER"
By Walt Disney
Starring Fred MacMurray and Tommy Kirk
"RASCAL"
Starring Steve Forrest and Bill Mummy
Sun., Mon., Tues., Wed. April 4-5-6-7
"THE SIDEHACKERS"
Starring Ross Hagan and Diane McBain
"THE WILD REBELS"
Starring Steve Alino and Willie Pastrano
ADMITTANCE RESTRICTED TO PERSONS 18 YEARS OF AGE OR OVER

Dine Out

For Reservations
CALL 774-2809
SUTTON'S
MAIN CORNER
COFFEE SHOP
WINCHESTER
BOWLING FUN FOR ALL

NOW OPEN WINCHESTER'S FIRST
COIN OPERATED LAUNDRY
LOCATED ON
MAIN ST.
WINCHESTER
(FORMER JO-ANNE SHOPPE BUILDING)
OPEN 24 HRS.
PETER'S COIN WASH
AND LAUNDROMAT


WINCHESTER LIONS CLUB
50-50 DRAW
At "Weigh In", Keith Marquette of Winchester tipped the scales at 290 lbs. 6 oz. on March 15, 1971; he is now on a weight reducing diet until Saturday, June 26th, 1971 . . .
How Much Will This Man Weigh?
THE CLOSEST ESTIMATE (OR IN THE CASE OF A TIE, THE EARLIEST TICKET PURCHASED) WILL WIN HALF THE PROCEEDS FROM THIS DRAW


COME IN AND ENTER OUR
GUARDIAN Easter Bunny CONTEST
NOTHING TO BUY
DRAWING ON APRIL 8th
5 Foot Plush Bunny Given Away Free
Guardian Specials Until April 8th
Scope Mouthwash, 12-ounce ..... 1.49 ..... special 97¢
Right Guard Deodorant, 5-ounce ..... 1.39 ..... special 77¢
VO5 Hair Spray, 8-ounce ..... 1.98 ..... special 99¢
Bufferin Tablets, pkg. of 100's ..... 1.69 ..... special 99¢
Crest Tooth Paste, family size ..... 1.29 ..... special 87¢
Dristan Tablets, pkg. of 24's ..... 1.35 ..... special 87¢
Woodbury Shampoo, 15-ounce ..... 1.89 ..... special 99¢
Rexall Spring 1 Cent Sale
April 15th to April 24th
Hollow Chocolate Easter Bunnies
59¢ to 2.98 each
PRESCRIPTIONS
LaRose Pharmacy
PHONE 774-2633 WINCHESTER



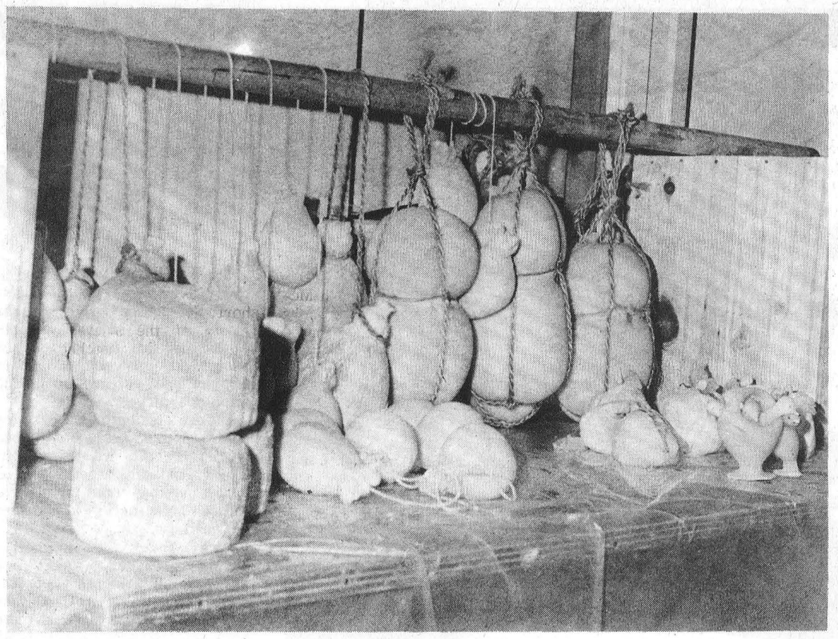

Cheese-Making Industry Returns To Morewood

The factory shown above was for many years one of the extensive chain of factories spaced strategically throughout the district.

The factory was almost as much a part of the community as was the church and school and farmers met daily in the early hours of the morning and the long line of milk-laden vehicles was a familiar sight.

All that remains today of most of those once-busy little industries is broken down ruins, or in some cases complete demolition.

Because several other uses were found for the Morewood factory, when it no longer manufactured milk, it escaped the ravages that accompany desertion. Today, thanks to a combination of skill and determination on the part of an Italian emigrant, delicious cheese is once again being offered for sale at various points in the Golden Triangle.

Joe Scanzano and his wife, Lisa, purchased the plant last summer and began the long arduous task of converting the premises back into a spotlessly clean milk manufacturing enterprise.

Mr. Scanzano learned his trade from his father in Italy. Proud of his skill he worked 35 years in his native land before coming to Canada.

Arriving in the strange country he found himself labouring as a farmer for many years, but always his dream was to find an opportunity to use his gifted hands to the advantage of his new friends.

His opportunity came when he and his wife moved to Morewood and today their happy smiles serve notice the search has ended.

Mrs. Scanzano says she loves their new home. "When I'm not so busy," she smiles, "I plan to join some community groups like the Womens Institute".

Agnes Glassford Auxiliary Meets

The March meeting of the Agnes Glassford Auxiliary of St. Paul's was held in the Church. Mrs. Sheldon Cameron opened the meeting with a reading "One Solitary Life" and lead in prayer.

Minutes were read and 10 members answered the roll call.

The business of catering was discussed and a report was given by Mrs. Verla Graham from a health service meeting she attended at N.D.D.H.S. A letter from Miss Lillian Crawley, a missionary, was read by Mrs. Graham. Miss Phyllis Henderson received the collection and gave the Treasurer's Report.

Mrs. Charles Holmes and Mrs. Donald Wilson were in charge of the programme. Mrs. Holmes read a poem, "Communion Bread", and Matthew 28, 1-10. She conducted a study of the Resurrection. Mrs. Wilson read Acts 1 1-11, followed with a study of the Ascension.

Music by George Beverly Shea was appreciated. Mrs. Wilson gave a reading "New Life". Mrs. Holmes gave a history of the cross and showed forms of the cross. She offered a question for discussion by those present. Mrs. Wilson lead in prayer.

The meeting was closed with the Mizpah Benediction and members worked at a Bible Quizz, while lunch was being prepared. Miss Phyllis Henderson thanked the Programme Committee.

OPP Gives Warning
beware of thin ice

Parents! Now that spring is here and the days are getting warmer, instruct your children to keep away from ice-covered bodies of water. Already there have been three children drowned in the Ottawa Valley as a result of breaking through thin ice while playing on it. With the warm temperatures of the day and any currents which may be present, the ice has a tendency to honeycomb which makes it unsafe to walk on.

Ontario Provincial Police in Dundas County patrolled 11,922 miles while working 1,023 hours. During this period, 50 charges were laid and 87 warnings were issued under the Highway Traffic Act of Ontario.

Officers from Morrisburg and Winchester detachments investigated 2 thefts, 3 break and enters and 16 miscellaneous complaints. One person was charged under the Liquor Control Act of Ontario. As a result of investigations by Provincial Constable Thornton of Morrisburg Detachment one juvenile person has been charged with 2 break enter and theft charges.

Although Dundas County experienced its first fatal accident of the year, traffic was light with officers investigating 3 property damage accidents.

Provincial Court was quiet with officers spending 5 hours in court while registering 35 convictions.

North Russell W.I. Meets

The March meeting of North Russell W. I. was held at the home of Mrs. Sullivan and the president opened the meeting with a song and Mary Stewart called the roll which was "What I read first in a newspaper".

Twenty-two members and three visitors were present and Mrs. Eldon Paul spoke of Public Relations and proposed a toast to Federated Womens' Institutes of Ontario.

Mrs. Helen Boothe gave an interesting talk and lunch was served by Mrs. Maynard Cherry, Mrs. Richard Morrow and Mrs. A. Baas.

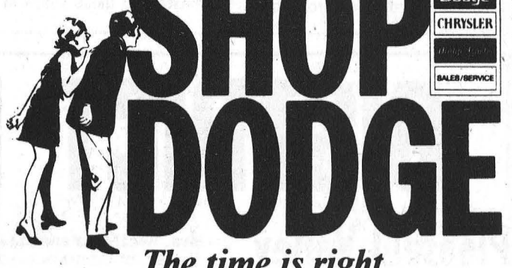
SHOP DODGE
Dodge CHRYSLER SALES/SERVICE
The time is right and the prices are right.
Steinberg
MOTOR SALES LTD.
WILLIAMSBURG 535-2052

PLAY BINGO
GREELY COMMUNITY CENTRE
EVERY THURSDAY
- AT 7:55 P.M. SHARP -
JACKPOT - $300.00
EARLYBIRD - $25.00
SPECIAL GAMES - $15.00
26 GAMES IN ALL
ADMISSION 50¢
SIX HAND EUCHRE
EVERY WEDNESDAY NIGHT


1970 1971 PRICES!
Tire prices are getting higher and higher.
MEET THE EXCEPTION!
white wall
FINA TIRES
STILL ONLY $15.95 UP
See our complete tire selection at
George Armstrong
Fina Service Station
Winchester 774-2411
For Better...Safer...Lower Cost Motoring, See Fina First
FINA

Take advantage of this Special Offer from your Shell Agent.
YOUR SHELL AGENT IS OFFERING THESE SPECIAL VALUES NOW ON:
1. ½" SQUARE DRIVE SOCKET SET
2. HANDY FIRST AID KIT
3. FIVE-GAL. QUALITY GAS CAN
4. BEACH HEAVY DUTY TOOL BOX
5. ALL PURPOSE HAND TOOL SET
6. SPECIAL HEAVY DUTY JOB TOOL SET
— FOR OLD AND NEW CUSTOMERS —
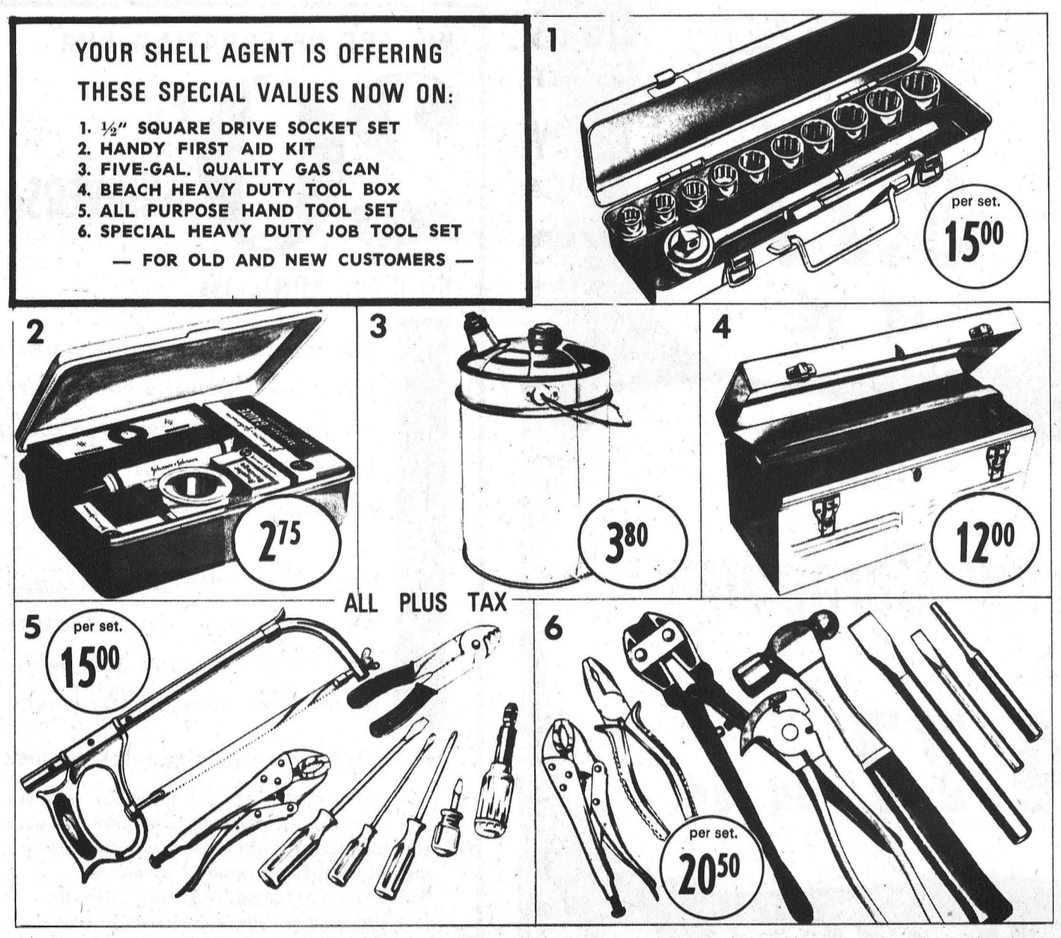
1 per set. 15.00
2 2.75
3 3.80
4 12.00
5 per set. 15.00
6 per set. 20.50
ALL PLUS TAX
— CALL TODAY —
S. G. BLACK FUELS LTD.
WINCHESTER
774-2109 phones 774-3045
Farm Service
SHELL

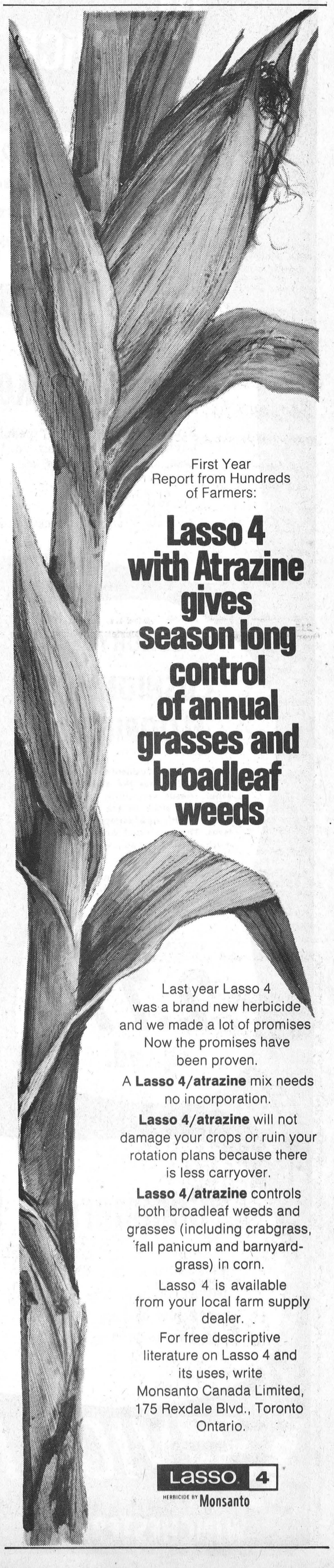
First Year Report from Hundreds of Farmers:
Lasso 4 with Atrazine gives season long control of annual grasses and broadleaf weeds
Last year Lasso 4 was a brand new herbicide and we made a lot of promises Now the promises have been proven.
A **Lasso 4/atrazine** mix needs no incorporation.
Lasso 4/atrazine will not damage your crops or ruin your rotation plans because there is less carryover.
Lasso 4/atrazine controls both broadleaf weeds and grasses (including crabgrass, fall panicum and barnyard-grass) in corn.
Lasso 4 is available from your local farm supply dealer.
For free descriptive literature on Lasso 4 and its uses, write Monsanto Canada Limited, 175 Rexdale Blvd., Toronto Ontario.
Lasso 4
HERBICIDE BY Monsanto

SPRING "SPRUCE UP" SPECIALS AT VICE FURNITURE

YOU'VE CHANGED, WE HAVEN'T . . .

We Continue To Offer The Very Lowest Prices
On The Very Best Quality Flooring Products . . .
And The Biggest Selection In Town

DURABLE

Enamel-kote Flooring

From the "Congoleum" people. 9' and 12' widths. You've been paying up to $1.89 a sq. yd. for years. Ideal for bedrooms, porches, summer kitchens, etc.

6'x 9' — $ 5.46
9'x12' — $10.92
9'x15' — $13.65
12'x15' — $18.20

"SPRUCE-UP PRICED" AT **91¢ sq. yd.**

LUXURY

CUSHIONED FLOORING

Heavier than "Cushionflor". Easy to cut and fit for the do-it-yourselfer. Needs very little, if any, waxing. In stock in the hard to get 12' width in a variety of patterns. This one could cost you as much as $4.95 per sq. yd.

6'x12' — $22.16
9'x12' — $33.24
12'x12' — $44.32
12'x15' — $55.40

"SPRUCE-UP PRICED" AT **2.77 sq. yd.**

OUR BEST

CUSHIONED VINYL FLOORING

Never Needs Waxing. This product has a 14 mill pure vinyl surface—average home wear is about one mill per year. Some rolls have very slight imperfections which will not affect wear. If perfect this product would cost you $6.95 per sq. yd.

9'x12' — If Perfect $ 83.40—NOW $45.24
12'x12' — If Perfect $111.20—NOW $60.32
12'x15' — If Perfect $139.00—NOW $75.40
12'x18' — If Perfect $166.80—NOW $90.48

"SPRUCE-UP PRICED" AT **3.77 sq. yd.**

HERITAGE

Commercial Nylon Carpeting

Five colours. Beautiful leaf pattern in tight loop pile on heavy jute backing. Compare anywhere to $8.95 sq. yd.

"SPRUCE-UP PRICED" AT **4.77 sq. yd.**

VICE FURNITURE

WINCHESTER, ONT. PHONE 774-2800

AT FOUR-DAY ASSEMBLY

Teachers Question Ceiling On Education Spending



More than 300 leaders of the Ontario Secondary School Teachers' Federation returned home Friday after a four-day Annual Assembly that focussed almost exclusively upon negative effects of provincial ceilings upon education spending.

Before concluding the 52nd Annual Assembly, delegates passed several resolutions empowering their provincial executive to use sanctions that could include rotating walk-outs to oppose the ceilings.

Mrs. Jerry (Jean) Aceti, a Sudbury teacher, was elected 1971-72 president, defeating Philip Downie, a Welland vice-principal. She and other members of the new executive will take office in June.

Despite an extension of the four-day meeting, delegates never did complete their agenda. A major reason was that provincial politicians, municipal trustees, parents and community leaders were invited to a Thursday evening discussion of the provincial ceilings.

Tim Reid, Liberal Party education critic, told the meeting as opening speaker that he will ask for an immediate session of the Legislature's standing committee on education and university affairs to review the government's decision to impose a uniform ceiling upon all boards. Other speakers included members of the NDP caucus, Metro Toronto school trustees and teachers from around the province.

Earlier in the Assembly, President G. P. (Geoff) Wilkinson warned that the ceilings will mean a "mindless butchery" of programs next fall. One group of teachers from Carleton County reported that a local group had already sponsored a beanbake entitled "Beans for Books" to buy books for one school library.

Dr. Donald S. Felker, general secretary, read aloud a letter from one teacher who has spent 25 years improving his qualifications as a technical director. The same teacher, now five years away from retirement, has been told that his specialty will be phased out.

"After all those years of summer courses this gentleman now wonders whether it was all worthwhile," said Dr. Felker, "because those same qualifications make it unlikely that another board in the province will want to afford him."

Others elected to the 1971-72 provincial executive include Daryl Hodgins of Metropolitan Toronto, vice-president, Vince Mathewson of Owen Sound, treasurer, Doug Dinsmore of Etobicoke and Jean Pitre of Plantagenet, executive officers; Don Scott of Sudbury, Superannuation Commission, Bill Cunningham, Ottawa, Ed Minchen, Niagara South, and John Nesbitt, Northumberland Durham, OTF Board of Governors; and George Arnott of Windsor, and Ted Cleland of Ottawa, Board of Regents.

The above four local delegates attended the Assembly. Left to right: J. McAllister, Seaway District High School; W. L. Johnston, Seaway; D. J. Hill, General Vanier Secondary School; and R. C. Phillips, also of Seaway.

DISTRICT NEWS

Pleasant Valley

Mr. and Mrs. Dwight Gilmer attended the wake for the late Cameron Weagant at Ottawa on Monday evening.

Sympathy from this community goes to Mr. and Mrs. Fred Weagant and family in the passing of his brother, the late Cameron Weagant, of Ottawa.

Mr. and Mrs. Robert Carlyle of Winchester and Miss Edith Allan and Mr. Rae Allan, of North Mountain and Mr. Dwaine Kennedy of Oil Springs were Monday dinner guests at Mr. and Mrs. Lee Kennedy.

Mr. and Mrs. Clarence Gilmer called on Mrs. Mary Gilmer and other friends on Sunday.

Mr. and Mrs. David Gilmer spent Wednesday at Mr. and Mrs. Wilfred Seeley, of Merrickville.

Mrs. Ken Hunter and Miss Doris Hunter, of Ottawa were callers on Friday at the Memorial Hospital, Winchester.

Mr. and Mrs. Dwaine Kennedy returned on Friday after visiting Mr. and Mrs. Lee Kennedy to their home at Oil Springs.

Miss Carole Gilmer called on her grandfather, Mr. Jas. Gilmer at the Memorial Hospital, Winchester, on Friday.

Master Brian and Barry Hunter spent a few holidays at their grandparents, Mr. and Mrs. Ken Hunter.

Mr. and Mrs. David Gilmer, Mr. Gordon Corker spent Thursday with Mr. and Mrs. Gerald Renkema and family, of Brockville.

Mr. and Mrs. Frank Davison, Terry and Douglas, of Ridgeville spent the weekend with their grandparents, Mr. and Mrs. Lee Kennedy.

Mr. and Mrs. Ross Gilmer, of Ottawa, were Sunday visitors at their parents, Mr. and Mrs. David Gilmer.

Kimberly and Rickey Boyd, of South Mountain spent a few days at their grandparents, Mr. and Mrs. Ken Hunter.

Hyndmans

Mr. Roy Grant returned home from Kemptville District Hospital last week after spending the past ten days there.

Mr. and Mrs. Lorne Conley visited Mrs. Janet Lattimore on Saturday, at the St. Lawrence Lodge in Brockville.

Mr. Arnold Grant and daughter Tammy, of Johnstown, spent Sunday afternoon with Mr. and Mrs. Roy Grant.

Mrs. Mary Harding returned to the home of Mr. and Mrs. L. Wallace on Saturday after spending the past twelve days in Kemptville District Hospital, suffering from a heavy cold.

Master Edmund Grant, of Cardinal, spent a few days with Gerry Canning.

Mr. and Mrs. L. Pelton returned home on Saturday after spending the past week in Florida.

Saturday afternoon visitors at the home of Mr. and Mrs. Roy Grant were Rev. Rogers, of Iroquois, Mr. and Mrs. George Grant, Mr. and Mrs. L. Dickson and son, of Roebuck.

Mrs. Bob Pichie and sons, of Kemptville spent last week with her aunts, Mrs. Ida Hyndman and Mrs. Gwen Pelton.

Miss Bonnie Gilmer of Shanly spent Tuesday with Miss Nancy Grant.

Nation Valley

We are sorry to report Mr. Harvey Barkley is a patient in Winchester Memorial Hospital. We wish him a speedy recovery.

Mr. and Mrs. Lloyd Merkley were supper guests on Wednesday with Mr. and Mrs. Edwin Forward.

Deepest sympathy is extended to Mrs. Irwin Baker in the recent death of her brother, George Atchison, of Winchester.

Miss Marion Servage of Elma spent a few days with Mr. a Mrs. Kenneth Merkley.

Mrs. Edwin Munro and Lois spent a few days with Mr. and Mrs. Ernest Whiteside, of Metcalfe last week.

Mr. David Goodfellow, of Parham and Mr. Bruce Aldridge, of Hulbert spent a few days with Mrs. Harvey Barkley, Robert and Martin.

Mr. and Mrs. William Coulthart accompanied Mr. and Mrs. Lloyd Merkley, Douglas and Eileen, to Cornwall on Sunday and visited Mr. and Mrs. Morris Dewe and Tracy Lyn.

WE ARE CELEBRATING OUR

20th ANNIVERSARY

TO-DAY, APRIL 1st

During the past twenty years we have been privileged to carry on a good business in Williamsburg thanks to our growing list of satisfied customers.

For your continued patronage we are grateful. In the future, we will strive to serve you well as we always have in the past.

See our Anniversary Specials this week

1968 CHEVROLET BEL AIR, 8-cylinder automatic.
1967 CHEVROLET BEL AIR, 6-cylinder automatic.
1966 CHEVROLET BEL AIR, 8-cylinder automatic.
1964 PLYMOUTH, 8-cylinder automatic.
1963 FORD FAIRLANE, 6-cylinder automatic.
1963 VALIANT, 6-cylinder automatic.

ELDRIGE MOTOR SALES

John Eldridge, Proprietor

Williamsburg Phone 535-2298

Summers Insurance Service

FOR ALL YOUR INSURANCE NEEDS

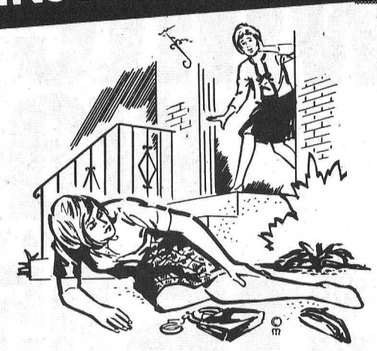

Protection costs little

An accident on your property can be costly if you do not have adequate liability insurance. Be sure you're protected. See us.

Summers Insurance Service
PHONE 774-2515
Winchester, Ontario

Policemen Do Have A Heart

In these times of distrust and misjudged motives, it becomes especially imperative that civic-minded citizens not neglect opportunities to acclaim actions of the police rather than ridiculing at random. The basis of this commendation lies in the story that follows:

Only a half hour before this writing I was stopped by an O.P.P. officer for speeding near Winchester. He had followed me for a few miles and his accusations were well founded. We discussed the matter and after he had heard my side of the story he dismissed me with a warning.

Although this is the end of the tale it is really only the beginning. The aspect of the apprehension that impressed me was the humane yet dutiful way the officer carried out his obligations. He was polite and direct, but he was willing to listen, weighed the facts against the extenuating circumstances and concluded that a warning would be sufficient. At no time did he try to bully, or peddle platitudes. At no time did he deviate from his function either. Naturally I am relieved to have been released on a note of caution, but I also know that the same officer will charge me if we find ourselves in a similar situation in the future.

I am writing this not as a personal program to help polish up the image of the police force, nor do I wish a handshake from every O.P.P. officer in Ontario. I determine only that credit should be given where it is due, and that the press should be given the material it needs to print both sides of the police picture. The sincere and unpretentious manner in which our police execute their duties should make us proud and confident in the protection we pay for. Few people stare down the long arm a policeman who don't deserve it.

RAY McSHANE,
Staff Member,
St. Catherine's School,
Metcalfe, Ontario.

EDITORIALS... the way we see it

Christian Bridge Building

The dictionary defines a Christian as "a disciple of Jesus of Nazareth; one whose profession and life conform to the example and teaching of Jesus."

Most of us smugly claim to be living examples of that definition, yet often while returning from the Sunday service of our choice, express pity that so many "poor souls" are worshipping in the "wrong" church.

It appears to us Christ laid down some fundamental rules for all to follow. We think He'll smile with favour on those who live by His code, and not really notice the size, or the shape, or the name on the place of worship.

"SHARE LENT '71" has to be one of the most truly Christian projects of the century.

Last Sunday many thousands of Canadian Christians—Anglican, Catholic, Lutheran, Presbyterian and United Church congregations—generously contributed to a special fund, as part of an interchurch program to raise overseas funds in the belief that DEVELOPMENT IS . . . HOPE.

Development is many things. Most of all development is self-help and this is the key idea behind the project. As we undersrtand it, for every $1.00 contributed by Canadian Christians our neighbours in the "Third World" are putting up the equivalent of $4.00 from their meagre earnings and through their labour and local leadership. "Share Lent" then is not a one-way street. It's a partnersrhip, and as one area clergyman said Sunday, "the dollars help build bridges of hope to to-morrow."

Ecumenical moves of this type may also serve to bridge the gaps that for so long have separated Christian churches.

Be Prepared!

Snow, snow and more snow — more than enough to delight the hearts of the most ardent winter sports enthusiasts. All very lovely as far as the sports buffs are concerned, but already the heavy downfall has taken its toll as evidenced by the number of roofs that have collapsed throughout the country.

Now comes the more imminent danger of flooding. To date the snow that has fallen will have a water content of approximately ten inches. It is expected that roughly only two to three inches of this water will be absorbed into the soil due to the fact that there is very little frost in the ground. The balance will have to drain away in the usual manner via rivers, creeks and low areas. Usually, this method can handle the normal winter snowfall, but this year being an exception, warnings are in order for people living in low lying areas to equip themselves with suitable pumps to handle any water that might invade their basements. It's not very pleasant to be confronted with two or three feet of water in your basement cutting off all heat, and perhaps ruining an expensive furnace. Remember, an ounce of prevention is worth a pound of cure!

WINCHESTER Press

Volume Eighty-Three
Thursday, April 1st, 1971
Second Section

WORKMAN BROTHERS, Publishers

Established In The Year 1888

Published Wednesday Afternoon
Dated Thursday

Subscription Rates: $5.00 per year in Canada; $7.00 per year in the U.S.A.; payable in advance

CWNA "Award Winning Newspaper"

Member of the Canadian Weekly Newspapers Association and the Ontario Weekly Newspapers Association

Guaranteed Circulation Over 3400
Advertising Rates On Request

"Second Class Mail Registration Number 1555"

MEDITATIONS
by
REV. CECIL W. TUININGA

John 16:26 - "At that day ye shall ask in my name:..."

Coming to the close of his earthly ministry, Jesus informed his disciples of His going away. This was information that disturbed them. They did not understand their Lord or the nature of His work. They did not know that it was necessary for their life on earth and eternal salvation that Jesus should suffer and die, be raised from the dead, ascend into heaven, and continue there on the Father's right hand as Ruler over all, Head over all things unto the Church. (Eph. 1:22).

In His explanation Jesus revealed wonderful blessings in which his Church should share. Among these is the believer's great privilege of speaking with the heavenly Father. Jesus said that the day was coming when they would ask in His Name. He commanded them to pray in His Name with this promise, "Ask, and ye shall receive, that your joy may be full." (John 16:24) What greater promise could he leave with a Church on earth surrounded by so many enemies without and problems within?

"At that day" his disciples would pray in His Name. What day did Jesus have in mind? Was it a one day affair then, this praying in His Name?

This is a question of importance. Jesus spoke of the disciples not having asked anything in His Name before. Why should they? He was with them. They could ask Him directly. Beside that, He also prayed for them and taught them how to pray. When He would leave this would change. That is what He referred to, His leaving them be ascending up into heaven. What he sought to make clear to his sorrowing disciples was that His bodily leaving did not mean His leaving them alone. He would send His Spirit, to comfort them and lead them into the truth. The Holy Spirit would come and would regenerate them, bringing true life into their hearts, bringing true joy. But more important, the Holy Spirit would move them and lead them in the Word of God to true fellowship with God. By the Holy Spirit they would be able to have true fellowship with God in prayer.

When we understand the import of Jesus' words we have an answer to which "day" Jesus was referring. This day referred to the time when the Holy Spirit would be poured out. When Pentecost came with its unique signs of wind and fire the Holy Spirit came into the Church, to make it His workshop. He came not only to sanctify those given to Christ of the Father (John 17:9), but to indwell them. As temples of the Holy Spirit God's children have that living fellowship with the Father. And the Father loves them because they are the beloved in the Son. So believers, God's beloved Children, have direct access to the Father's throne of grace through Christ Jesus. This is possible through the Holy Spirit. Prayer is therefore a living fellowship through the Holy Spirit, with the Father, in the Name of Christ. So the Father, Son and Holy Spirit are fully involved in our prayer life, and through it we have joyful fellowship with the Great God of our salvation.

LETTERS TO THE EDITOR

Metcalfe, Ontario.
March 29, 1971.

Mr. W. R. Workman,
Editor Winchester Press Ltd.,
Winchester, Ontario.

Dear Sir:

As a resident and large tax payer in Osgoode Township East, I am concerned about renaming our new community centre. At the time which the previous community centre was built, a special grant was made available to any public building if the name included "Memorial" not primarily because "war years were fresh in our memories" as indicated in your edition of last week's Press. I feel that was the main reason "Memorial" was added to the name of many public buildings.

Since there are numerous groups of citizens from the very young school children up to and including our senior citizens who give freely of their time and money toward community centre success, I hardly see fit why our new community centre should be named after any one particular person including Mr. Wilson.

I find it strange that the board has not called a public meeting to consult the average tax payer regarding plans for re-construction. Perhaps a meeting of this nature would at least enlighten us of the plans that are already in progress.

I am in favour of a bigger and better community centre - one that might accommodate for example - an indoor swimming pool, bowling and/or billiards - all of this at a future date.

Reconstruction, apparently, will be on the old site, therefore, I would prefer the name Metcalfe and District Community Centre - not original, but above all very practical.

Thank you.

Colin Campbell
R.R. #3,
Metcalfe, Ontario.

The Seventh Column

So now our school teachers plan to strike! It would, we think, be grossly unfair to immediately conclude that all teachers were considering such drastic action. Those dedicated to their chosen profession will, we are sure, rely on continued negotiations rather than embark on a course that could be extremely detrimental to the future of our children.

Noted one teacher's comments concerning the possibility "ONE" more student might be added to her class come next September. Such an "overcrowding," she suggested, would hold back the entire class. One does not have to be too old to remember when one teacher, in a one-room school, taught all eight classes — and always found room for one more when necessity demanded. From such an environment emerged some of our most brilliant politicians, most skilled medical men and women, and most enlightened clergy. We suggest the teaching profession has no room for teachers whose ability is so limited that the addition of one student can reduce efficiency.

Travelled through some neighbouring towns and villages last week and returned home convinced that Winchester's work crews rate very special mention. Few, if any other towns have roads, both main thoroughfares and side streets, in such excellent condition as those right here in town. Criticism comes easy, and most of us must admit some degree of guilt over the past few months. Could be a touch of Spring fever, but we sincerely believe Winchester residents owe a hearty vote of appreciation to both municipal authorities and and those who braved the worst winter in history to keep the rest of us mobile.

Next week, according to reports from most area curling club officials, "closing out" ceremonies will be taking place, and broom and rocks stored away till another season rolls around. It was music to our ears to learn more Christie Cup games were played this past season than in any other single year since the 1950's. The silverware is presently at Metcalfe but we understand Winchester curlers feel the valuable cups will be much safer in the local club during the hot summer months, and plan a brief visit to the neighbouring town to bring the trophies "home."

As an experienced driver you no doubt know these facts. Could be someone may have forgotten, and a word of caution could save a life. Did you know, for example, that it takes only about five minutes for an average car, left running in a closed garage, to poison the air to the point where it would cause death? Or did you know that driving 65 mph and passing a car doing 45 is like passing 40 cars parked bumper to bumper? The Ontario Safety League has an interesting example of "horsesense" pointing out that horses had the intelligence to be afraid of the automobile during the period when pedestrians laughed at it.

Despite the lateness of the season, huge snowbanks still blanket the entire countryside, but it is encouraging to note a few definite signs of spring. One has to be the appearance of more and more "Auction Sale" posters. Another, even more convincing, is the chiming of Wedding Bells in district chapels, but the most definite sign of all is the prevalence of the epidemic that always strikes with the coming of longer, warmer days. We refer to that "plague" known to wives as "golfitis." Already a few local duffers are beginning to show definite "symptoms" and one is reported to be using bathroom facilities to practice chip shots.

Readers might be interested in some bits of philosophy by members of the Press staff. A senior staffer helped us out with this one: *"Keep your eyes open before marriage and half-closed afterwards."* The operator of the big press has only this comment: *"The trouble with morning is that it comes at such an ungodly hour."* Our advertising manager suggests: *"If you want to pull the wool over your wife's eyes, use a good yarn."* The shop foreman says: *"a bachelor is a man who never makes the same mistake once."* Our receptionist claims: *"a baby is God's opinion that the world should go on."* The junior staff member is of the opinion that: *"Marriage is a romance in which the hero dies in the first chapter."* And this writer is convinced: *"One is never too old to feel young."*

Cancer can be beaten

Bill Smiley Column



JULIUS DIDN'T ENJOY MARCH IDES EITHER

One last boot in the behind for March, and then let us leave it and the whole perishing winter that has embattled this land, this year, and move on to higher thoughts.

March is known for very little, beyond giving everyone the last, and worst bout of 'flu for the year.

However, we'll give it its due. One of its oldest associations is with Julius Caesar. Wealthy, dictator of Rome, outstanding general, and well on his way to becoming the first emperor of the mighty Roman Empire, he was a victim of March.

Big Julie was taking part in a procession during the Feast of Lupercal, which is neither here nor there. As the parade wended its way to wherever it was going, through the terrible traffic of Rome, which is still terrible, a seer (this is usually a chap who can't see, except into the future) stepped in front of Caesar's chariot. This is a custom, I understand, that is faithfully followed by pedestrians in Rome to this day.

Anyway, the old nut croaked in sepulchral tones, "Beware the Ides of March". Now, in those days, the Ides of March meant the fifteenth of March. This was just a few days away. And when a seer tells you to beware, you'd better be wary. Those seers don't mean you're going to wake up on the given day with a hangover, or even worse, a hangnail.

Unfortunately, Julius was a bit deaf in one ear and also had his annual March cold and was coughing so loudly he couldn't have heard the last trump. So he missed the message.

You guessed it. Right on the nose, on the Ides of March, he was filled full of cold steel. Not by student activists, or black militants, but by trusted, nay, beloved fellow-members of the Roman Senate.

It should, perhaps, be pointed out that the Roman Senate differed in some respects from the Canadian Senate. In those days, senators were not just old politicians put out to pasture, or party bag-men. Some of them were under forty, and they all knew how to handle a shiv.

That sort of thing just couldn't happen in the Canadian Senate. The worst that could occur would be tripping over a cane, or being run over by a wheelchair, or bludgeoned to death by a speech.

However, that is all, as the saying goes, ancient history. The only lesson to be learned from it is that when you hear a seer, don't sneer. Especially in March, Ides of.

Another event for which March is reasonably well known is St. Patrick's Day, the 17th. Perhaps "reasonably" is not the word here, since it is a celebration of one of the patron saints of Ireland (the other is King Billy), and who ever met a reasonable Irishman?

I'm almost pure Irish, on both sides. But let them keep their precious saints, both Patrick and Billy, in Ireland, where the bog-trotters can bash each others' brains in, their favourite sport.

Must say, it makes my blood run a bit cold, though, when some Canadian with eight drops of Irish blood in him decks out in a green tie and a shamrock and gets into that "Top o' the mornin' " routine.

And it makes me want to throw up, every St. Pat's Day, when a Jewish comedian starts tossing around "Begorrah's" or an Italian tenor, all misty-eyed, warbles, "When Irish eyes are smiling."

It's as incongruous as a Canadian seventh-generation United Empire Loyalist making a big fuss about St. Wladislas' Day, or Channukah, or Buddha's birthday. Each to his own, and vive la difference.

See how the month of March gets me worked up? Other months rhyme with something pleasant. June with moon and swoon. July with fly – to Europe or somewhere. September with remember. But March goes with such delightful connotations as starch and arch (as in fallen).

The only other thing for which March is noted is the vernal equinox, the 21st, the first day of spring ha ha. Vernal suggests green. Take a look out. Snow white or mud brown. Equinox is from the Latin: equus – horse; nox – night. Spells nightmare. March, right?

Adieux, farewell, auf wiedersehn and aux revoir, March. May you rot in July.



The Argyle Syndicate

GORDON BLAIR REPORTS ...

CONSUMER PROTECTION

Last week, the House of Commons passed the Consumer Packaging and Labelling Act. Its whole purpose is to give the consumer an even break so that people can compare the products offered for sale. In a supermarket, the consumer is bewildered, confused and annoyed by the different sizes and shapes of packages and the flamboyant descriptions such as "Jumbo", "King Size", "Giant Size" and many others which we see on them. How can a consumer really compare value between different products under present conditions.

New Consumer Safeguards

The new Act provides:

1. There must be a clear description of the weight or quantity of the product in the package in accordance with uniform standards which will be established by the Department of Consumer and Corporate Affairs.

2. It prohibits packages which are only partially filled.

3. Regulations about printing on packages will be tightened and, particularly, so that the consumer will not be deceived by such descriptions as "King Size".

4. The Department of Consumer and Corporate Affairs has the power to control sizes and shapes of packages, where necessary, to prevent the consumer from being misled and confused.

5. Every package must now show the name and address of the company responsible for the product so that a consumer will be able to know where to make complaints.

6. More information about products will be required for labels and the use of misleading pictures can also be prevented.

Consumer Confused

Evidence given to the House of Commons Committee indicated approximately 7000 different prepackaged items are now found in a typical supermarket. This figure is expected to grow within four years to between 15,000 and 20,000. People shopping now almost need a computer to compare values and, obviously, the situation would have gotten much worse if this important Act had not been passed.

This legislation is part of our growing emphasis in Canada on consumer protection. We are all consumers. Only recently have the actions of government been directed specifically to our problems as consumers. Our governments have concentrated traditionally on the other side of the equation, with much important legislation assisting producers in agriculture, industry and natural resources development. Consumer protection is being developed by provincial governments as well as the federal government and most provinces have also established Departments of Consumer Affairs.

Weights And Measures Act

At the present time amendments to the Weights and Measures Act are being debated in the Senate. Their purpose is to streamline enforcement of the laws against short weight and to enable action to be taken directly against the packagers without first having to go to the retail outlet. Coin operated machines will be better regulated such as coin washers and parking meters and others dispensing products or measuring time. Odometers, the devices used for measuring car mileage, will be better controlled so that they cannot be turned back to mislead used car purchasers.

Other Consumer Protection

This parliament has made other important contributions to consumer protection. The Hazardous Products Act bans certain products from the market and imposes strict regulations on the selling and labelling of other products such as bleaches, cleaning solvents, polishes and paints. It also applies to hazardous and dangerous toys which have been or will be removed from the market, such as toys with inadequate electric components or stuffed with flammable or poisonous materials.

Under the Textile Labelling Act, fabrics must be identified as an aid to consumers in determining what they have purchased and how fabrics can be cleaned. The Canada Standard Size program has established a consistent and useful means of buying clothing for children. The Bills of Exchange Act was also amended to protect consumers, who have purchased articles on time, from enforcement of their debt where the articles are defective.

An Ancient And Modern Problem

The problem of protecting a consumer in the marketplace is not new. The Magna Carta states: "There shall be standard measures of wine, ale and corn throughout the Kingdom". The book of Proverbs, chapter 20, verse 23 declares: "Divers weights are an abomination unto the Lord: and a false balance is not good". Today, in our complex world, it is even more necessary to have good laws which will give protection to the consumer in the marketplace.



Holstein Breeders Enjoy Bus Trip

Dundas Holstein Breeders Club members enjoyed their annual chartered bus trip last week when 50 members and guests made the trip.

First visit was to the farm of Donald Duff, Bristol, Quebec. Next came the Elmside View herd owned by Edwin Pirie and Son, also of Bristol.

A delicious dinner and entertainment was followed by a visit to Beachhaven Herd at the farm of Henry McBride, Westmeath and the final stop on the way hom was at Sandy Crest Farm.

The tour was under the guidance of Grant Smith, Fieldman for Eastern Ontario.

Photo Courtesy Chesterville Record.

THIRD IN A SERIES

Estate Planning For Farm People

BY J.W. McCULLOUGH, FARM MANAGEMENT SPECIALIST

If you want the family farm to stay in the family name and be operated by a son, then you have to plan for it to happen. All too frequently, a son will lose interest in the home farm or any farm because no business-like arrangements are made to back up verbal agreements.

Unfortunately, we all have heard of situations where a son has worked for eight or ten years on the home farm on the understanding that it was to be his. Perhaps he has an understanding that a number of cattle in the barn are his. Sometimes he has invested money in equipment and machinery, too. Then suddenly, due to untimely passing of the father, sometimes with a will, it becomes very hard to prove that the son actually owned anything about the place. Sometimes the situation becomes very complicated. An actual case on one Ontario farm might illustrate the point. A thirty-seven year old dairy farmer with a family of three ranging from four to fourteen applied for a loan from a government lending agency. His wife had become somewhat tired of living in cramped quarters in the same house as her husband's family and wanted a home of her own. They had already spent some three thousand dollars building a milk house and repairing the stable on property that did not belong to them though they did own the dairy herd in part at least.

When the title was investigated, it was found that the ninety year old grandfather still held the title to the property where the dairy barn was located while the father owned the land where the new house was to be built. While the grandfather's will was clear, the sixty year old father had not yet made his.

While few people could ever get so involved, there are many places where there is need for a clearer understanding of what is actually going to happen.

Often a father-son partnership can be a useful type of agreement. It will provide a useful means of permitting both father and son to share in the profits of the business and it can clearly set out how and when the farm will eventually pass to the son. A young man today needs this type of assurance if he is to become genuinely interested in the farm business.

A son cannot legally be part of a partnership agreement until he attains the age of 21 years. Often at this time the father has only become well established and may have no thought of retirement. Yet this is the best time to start planning.

There is a saying "you can't have your cake and eat it too." Applied to this it simply means if you want the family farm to stay in the family name, you must demonstrate you mean it by taking action to see that it does.

Any partnership arrangement must be based on mutual trust and respect. If you get along well together and if you are willing to share not only the profits but also the management decisions, there is hope. But a word of caution is needed - a first important consideration is that there must be enough income from the farm business to support two families. If there isn't and you have neither the resources or the desire to expand the business then the whole idea should be scraped.

A second and equally important point is that there must be plans for separate living quarters for two families. It may not seem important at this time since your son may have no thoughts of marriage. But often things change quite suddenly. If plans are not built into the agreement for a place for a second family to live separately the whole deal may easily fall through.

Any agreement will need to spell out certain things. You will want to decide and agree on how both the work load and the management decisions are to be shared. You will also need to decide on how farm income will be shared on the basis of the contribution of each partner to the business. You will need as well a written and witnessed agreement. We thing, too, there will need to be a written arrangement about how the farm property will be transferred to the son, and how the son may increase his ownership of the business by buying into it.

The whole matter of father-and-son agreements is fairly complicated and should take some time and thought. Most Agricultural Representatives are prepared to assist you in drawing up the basic details.

The matter of estate taxes, succession duties and gift tax are all important in making decisions on how farm businesses are to be passed on to the next generation. Next week an attempt will be made to show how these affect farmers.

Organization Meeting 4-H Calf Club

The organization meeting of the South Mountain and Brinston 4-H Calf Club was held on Tuesday March 23, at 1:30 p.m. in Inkerman Public School.

Information for the project was distributed and the meeting places for each month decided.

Officers were elected as follows: President - Eleanor Fawcett; Vice President - John Flegg; Secretary - Nora Fawcett.

It was reported that eleven year old members are now able to join at the next meeting, which will be held at Mr. Allison Fawcetts on April 14th.

Leaders for this club are Malcolm Graham and Keith Fawcett.

Tenth Annual Rideau-St. Lawrence Science Fair

The Science Fair Committee is actively organizing and planning the Tenth Annual Rideau - St. Lawrence Science Fair. This year the Fair will be held at Gananoque Secondary School in Gananoque on Saturday, April 17, 1971. Contestants and their scientific exhibits will be competing for monetary prizes of up to $100.00 as well as an award plaque for his school. The Fair is open to students from high schools within the area bounded by Kingston and Sharbot Lake, Perth and Kemptville and Iroquois.

Contestants compete in separate categories (junior and senior in the biological and physical sciences) with a "Best of Fair" and "Runner-up Best of Fair" selected from the category winners. A panel of judges composed of local industry personnel prominent in a variety of scientific fields assess each exhibit. Judging criteria used are creative ability, scientific thought, thoroughness, skill, clarity, and dramatic value.

Top exhibits will be sent to the Canada-Wide Science Fair being held this year in Edmonton, Alberta, during May for further competition.

Chairman, L. Mitrovich, expects good participation and keen competition in the fair this year. Other members of the organizing committee are B. O. Lundvall, Student Contact; R. L. Kester, House Committee Chairman, B. Blackwall, Contest; and M. Yerichuk, Publicity and Program. The general public is invited to view the exhibits and scientific films, and to participate in a science question contest.

The purpose of the Science Fair is to promote an interest in the field of science as a career. It is organized and administered by the Thousand Islands Chapters of the Association of Professional Engineers of Ontario, the Chemical Institute of Canada, and the Engineering Institute of Canada, with the financial support of local industry.

AGROMATIC
Silo Unloaders - Bunk Feeders
All Barn Equipment
Poured Cement Silos
Call KEITH FAWCETT
PH. 989-5532 INKERMAN

You are invited to attend a meeting on . . .
CORN PRODUCTION 1971
All The Latest Information From The Experts
Speakers:
MR. JOHN CURTIS, Kemptville Agricultural College — Crop Production
DR. ELWOOD HADLEY, University of Guelph — Organic Acids for high moisture corn storage
GEIGY REPRESENTATIVE — The new atrazine formulation — AAtrex Liquid
HENDERSON HALL, WINCHESTER
1:30 TO 4:00 P.M.
MONDAY, APRIL 5th
Refreshments Will Be Served Come And Bring A Friend
Sponsored By Geigy Agricultural Chemicals,
The Originators Of Atrazine, Now Called AAtrex
Geigy

when you need a WINDOW your best buy is WOOD!
PICTURE WINDOW
now as low as $155.00
Add a modern look to your home with this wood picture window. We can install.
DOUBLE HUNG
now as low as $ 35.00
All standard sizes available. Easy to install yourself, or we can do it for you.
SLIDE SASH
now as low as $ 35.85
New modern styling can update the appearance of any house, no matter how old.
And when you buy you save $10. on every $100. purchases.
Here is how you do it. When your purchase invoices total $100. or more, bring them to us and you will receive $10 for each and every $100. of purchases you make from us between February 12th and April 30th next. All sales final.
(This offer expires April 30th next and does not apply to CONTRACTS for new construction or renovations).
— Always a BUY at a PAL yard —
H. S. LANNIN LTD.
RETAILERS
Lumber and Building Supplies — Building Contractors
Phone 774-2830 or 774-2831 WINCHESTER

C. A. HOLMES
Plumbing & Heating
Phone 774-2100
WINCHESTER

Top Shape Cars
AT ROCK BOTTOM PRICES...
1967 CHEVROLET IMPALA
four-door sedan, automatic, power steering,
Stock No. 1957
$1795.00
1967 BUICK WILDCAT
two-door hardtop, fully equipped,
Stock No. 2428
$1995.00
A&R GREGOIRE AUTO LTD
CHEV, OLDS, CHEV TRUCKS
237-0870 EMBRUN, ONT. 443-2842
Sheldon Robinson, Sales Rep. PH. 774-2820

BUY YOUR
Fertilizer
AT
Wholesale
BAGS OR BULK, CALL . . .
774-2522
D. L. Berry & Sons Ltd.
Winchester

Williamsburg District News...

Williamsburg

Mr. and Mrs. Emerson Barkley, Kathryn and Debra, of Scarborough and Miss Olive Heslip, of Parry Sound spent a few days last week with the formers parents, Mr. and Mrs. Bismark Barkley.

Mr. and Mrs. Donald Morrow, of Sharbot Lake and Miss Cheryl Barrie, of Avonmore were weekend guests of the formers parents, Mr. and Mrs. Bismark Barkley. Mr. Sheldon Ball, of Chesterville was also a dinner guest.

Master Byron Erratt, of Morrisburg, spent a couple of days last week with his grandmother, Mrs. John Erratt.

Mr. and Mrs. Calvin Wagner, of Morewood, called on their aunt, Mrs. Hattie Thompson, on Tuesday evening.

Mr. and Mrs. Mervyn Wells, of Ottawa called on the formers parents, Mr. and Mrs. Graham Wells on Saturday, from their return trip from Daytona Beach, Florida.

Callers at the home of Mrs. John Erratt on Sunday were Mrs. Graham Wells, of Colquhoun, Mr. and Mrs. Morley Erratt, of Winchester, and Mr. and Mrs. Fred Patterson and Murray, of Kemptville.

Mr. and Mrs. Irving Robinson, of Kingston, and Mr. and Mrs. Harry Pharaoh, of Iroquois were dinner guests of Minnie Pharaoh, on Sunday.

Guests of Mr. and Mrs. Claude Casselman on Sunday were Mr. H. Goulet and Mr. G. LaRush, of Ottawa.

Mrs. Reg Workman, Tom, Elizabeth and Vicki were guests with Mrs. A. J. Casselman, on Thursday. The occasion being Mrs. Workman's birthday.

Mr. and Mrs. C. R. Wert were Sunday guests with Mrs. A. J. Casselman.

Mrs. Lorne Bell, of Winchester called on Mr. and Mrs. Bismark Barkley, on Monday evening.

Mrs. John M. Jackson, of Kemptville was a dinner guest of her sister, Mrs. John Erratt, on Sunday.

Mr. and Mrs. Elbourn McIntosh, Mr. and Mrs. Edwin McIntosh, Mrs. Ora McIntosh, of Ingleside; Mrs. Winnie Martin, Ethel Deeks and Mrs. Harry Hollister returned home on Sunday, from Florida.

Winchester Springs

Mrs. H. C. Robinson and Mr. and Mrs. Dalton Robinson spent Thursday in Potsdam, New York.

Mr. and Mrs. Wray McPherson spent Sunday with Mr. and Mrs. Bob McPherson in LaSalle, Quebec.

Mrs. H. C. Robinson and Mrs. Denzil Robinson spent Wednesday in Ottawa.

Mrs. Don Smith and Jeffrey, of Chesterville and Charles Bailey, of Brinston, were callers on their grandmother, Mrs. Abram Bailey.

Miss Cathy Link, of Sudbury spent last week with her parents, Mr. and Mrs. Fred Link.

Mr. Keith Allison and Paige, of Belleville had dinner on Monday with Mr. and Mrs. R. S. Allison.

22 Attend 'Springs UCW March Meeting

Twenty-two members of the Winchester Springs U.C.W. were present for the March meeting. Mrs. Davidson, President, welcomed members and guests. Hymn 485 was sung and Mrs. Earl Munro led in prayer.

During the business portion of the meeting the "Pennies for Peace" fund raising effort of the United Nations Association was discussed. A letter from the Vice President, Mrs. B. Morrison was read and the meeting in South Mountain, on April 5th announced.

Mrs. Davidson reported on the morning session of the recent Presbyterial at Spencerville and Mrs. Munro reported the afternoon session and address given by Dr. Christie.

The worship service was conducted by Mrs. Lawrence Holmes, Mrs. O. Hansma, Mrs. DeGroot and Mrs. Eric Steele. The theme was "Aging is for Everyone". Mrs. Lawrence Holmes introduced the topic. A reading by Mrs. Eric Steele and hymn 488 followed.

Three discussion groups were formed and readings by Mrs. O. Hansma and Mrs. DeGroot illustrating the life of the elderly, were discussed by the groups. Following the discussion the worship service closed with prayer.

The members were very fortunate to have two guest speakers. Mrs. Eric Steele introduced Miss Jane Allison and Miss Lori Holmes. The young ladies were winners in the public speaking competitions held recently. Their speeches were enjoyed by everyone. Mrs. Davidson thanked the speakers and presented each with a gift.

A enjoyable social hour followed.

Straders Hill

Mr. and Mrs. Lloyd Beckstead accompanied by Mrs. Ethel Bolten, Edna Swerdfeger, and Mrs. Nelson, of Vancamp, spent Monday in Cornwall.

The sympathy of our community goes out to the family of the late Francis Wickwire, of Brinston, whose funeral was held Saturday. Also to Mr. and Mrs. Carl Rothwell and family, of Williamsburg, whose son Ricky was accidentally killed Monday.

Mr. and Mrs. Jerry Sluskes of Toyes Hill spent Wednesday evening with Mr. and Mrs. Lee Hummell and Barbara.

Mr. and Mrs. Victor Riddell, of Dundela, spent Sunday evening with Mr. and Mrs. Alton Riddell.

Messers Carmen, Carl and Arnold Beckstead, of Brockville and Prescott, also Miss Tressa Langton, also of Brockville and Miss Janet Hutt, of Iroquois, had supper Sunday with Mr. and Mrs. Johnny Beckstead.

Mr. and Mrs. Cal Dillabough, of Chesterville, spent Thursday evening with Mr. and Mrs. Lee Hummell.

Miss Linda Casselman, Student Nurse of Cornwall General Hospital, spent the weekend with her parents, Mr. and Mrs. Ivan Casselman and family.

Miss Barbara Hummell and Barry Beckstead spent a few days with Miss Bonnie Hummell and Mr. and Mrs. Don Scobie, of Brockville.

Mr. and Mrs. Doug Smith and son, of Morrisburg, spent Saturday evening with Mr. and Mrs. Ivan Casselman and family, Mr. and Mrs. Garry Millward, of Morrisburg and Mr. and Mrs. Lloyd Millward and son, Paul of Paris, Ontario, being guests on Sunday.

Congratulations to Miss Kimberly Peterson, of Prescott, and formerly of Toyes Hill, who is one of this months brides. Kim, as we all knew her was a tiny girl when she left Toyes Hill.

Mr. and Mrs. Foster Hanson and Stephen, of Elliott Lake, spent a few days with her mother, Mrs. Salmon, of Morrisburg and his parents, Mr. and Mrs. Cecil Hanson and family.

Mrs. Cecil Hanson spent the weekend in Ottawa with her son, Wayne. Mr. Hanson went to Ottawa Sunday afternoon and Mrs. Hanson returned home Sunday evening.

Colquhoun

Mr. and Mrs. Lawrence Whittaker were entertained to a dinner at the home of Mr. and Mrs. H. McMillan on Tuesday, the occasion being their granddaughter's birthday, Catharine Whittaker.

Mr. and Mrs. Clarence Countryman were guests of Mr. and Mrs. Mason Robinson, Tuesday.

Mr. and Mrs. Merton O'Shaughnessy were guests of Mr. and Mrs. L. Gallinger, on Monday.

Mr. and Mrs. Francis Lanigan, of Rockport spent last Sunday with Mrs. Durham Wells.

Mr. and Mrs. Graham Wells were guests of Mr. and Mrs. Gerald Erratt, Riverside Heights on Friday.

The U.C.W. of Colquhoun held their meeting at the home of Mrs. Kenneth Hummel on Thursday.

Mrs. Roy Hart visited her mother Thursday, who is a patient in Ottawa Civic Hospital.

Mr. and Mrs. Reginald Barkley, Williamsburg, were guests of Mr. and Mrs. Donald Kyle recently.

Mr. and Mrs. Kenneth Hummel were guests of Mr. and Mrs. Arnold Smith, Cornwall, Monday.

Mr. and Mrs. George Wright were guests of Mr. and Mrs. Ernie Swerdfeger, on Thursday.

Mrs. Winston Marrs and baby, of London, spent a few days with Mr. and Mrs. Merton O'Shaughnessy. Mr. and Mrs. G. Gallinger were Wednesday guests.

Mrs. Irving Cochrane and family, of Toronto, spent a few days with Mr. and Mrs. George Wright.

Mr. and Mrs. Dalton Hummel and girls, of Ottawa, were Sunday guests of Mr. and Mrs. K. Hummel.

Mr. and Mrs. Arnold Barkley and family were guests of Mr. and Mrs. G. Gallinger on Monday.

Many attended the party for Mr. and Mrs. Stan Gow on Friday evening in the church hall, the occasion being their 25th anniversary.

BUT NONE LISTENED

Foresaw Pollution

The name 'Jack Miner', to most people means simply a man who was keenly interested in migrating birds.

Jack Miner, however, foresaw the approaching pollution problem many, many years ago - but no one listened.

Below, for example, is an excerpt from an editorial in the Detroit Free Press, dated October 19th, 1970:

"But Jack Miner was much more than just a 'bird lover." He was a conversationist during an era when such an individual seemed a bit cranky, to put it mildly, and by instinct he knew more about the long-range needs of tourism than most of the experts then in charge of developing it.

From his writings, we glean the following: 'We all know that one hundred dollars brought in by tourists has just as much purchasing power as if it were for one hundred dollars' worth of wheat shipped out. Are our fresh-water lakes worth more to us than if the country they cover was a wheat field? Let's get together and educate each other how to make it worth much more than a productive wheat field. I was told by one of Wisconsin's government officials that their lakes in Wisconsin and Minnesota were more valuable to their state, that they brought more money into the state, than that much cleared agricultural land. We all know these states border Ontario. Such being the case, what is the value of our lakes when up to the present time they are free of pollution? Think it over. Don't let us get together and talk laws. Let us get together and do something..."

That was Jack Miner speaking in 1927 and one must note he used that word, so common today,

'POLLUTION'.

MINISTER COMMENTS

The 'Editorial' was sent to Minister of Fisheries and Forestry, Jack Davis, by the Jack Miner Migratory Bird Foundation Inc., at Kingsville last November and the President of the Foundation received a reply in February. In his letter Mr. Davis wrote:

"The quality of waters in both the western and eastern ends of Lake Erie and Lake Ontario and in the International section of the St. Lawrence River were examined from 1913 to 1916, and the first report on pollution of boundary waters was issued by the International Joint Commission (Federal Agency) in 1918. However, I have no knowledge of a citizen writing to a senior government official and requesting a meeting to protect our Great Lakes against pollution, prior to Jack Miner taking such action in 1927. He deserves full credit for his foresight and interest in this matter."

When Jack Miner died in 1944 the London Times wrote of him that "he lived 50 years ahead of his time".

This is 1971 and it appears 'experts' are still scratching their heads instead of listening to the advice of the great bird lover who said in 1927 (over 40 years ago), "LET'S NOT GET TOGETHER TO TALK LAWS BUT LET US GET TOGETHER TO DO SOMETHING".

The late Mr. Miner spent the last ten years of his life writing his autobiography, but the manuscript lay in a safe for over twenty-five years.

The story has now been put into book form, and abiding with Mr. Miner's request that it be made available at a price every school child could afford, the paper back edition sells for $1.25.

Williamsburg

Mr. and Mrs. Dale Whittaker, of Ottawa, spent the weekend at his home, while Mr. and Mrs. Floyd Whittaker visited Mr. and Mrs. Bruce Kerr and Joanna of Val Caron, Ontario.

4-H "Needle Nuts" Meet

The sixth meeting of Williamsburg 'Needle Nuts' was held at the home of Mrs. Fern McIntosh last week with nine girls in attendance.

The girls agreed to have their club story completed for the next meeting at the home of Mrs. Gladys Garlough and also decided to attend the W. I. meeting on May 11th.

Mrs. Graham McPherson Hosts Elma U.C.W.

The March meeting of Elma U.C.W. was held at the home of Mrs. Graham McPherson, on Wednesday evening. The opening exercises and business were conducted by the President, Mrs. Hugh Barkley. An Irish reading was given by Mrs. Wilfred Carruthers.

Miss Jean Armstrong had charge of the program under the topic "Faith with Works". The President read James 2 - 14-26, followed by a reading on Faith, by the convener. Hymn 366 was sung to the tune Londonderry Air. Readings on Works in Hong Kong and various parts of Canada with emphasis on work of young people were given by Mrs. Hyndman McMillan, Mrs. Graham McPherson, Mrs. Donald Dillabough and Miss Armstrong. Mrs. Egerton Barkley gave a poem "Friendship" and Mrs. Allen McKenzie read "Beatitudes for Friends of the Aged".

Hymn 383 and prayer closed the meeting. After lunch and a social hour, Mrs. Egerton Barkley extended thanks to the hostess.

Smith's Studio
• PORTRAITS
• GROUPS
• PASSPORTS
Specializing in Photography of Children
B & W and Color
62 Kyle Drive - Ph. 543-2873
Morrisburg

METCALFE FUELS CO. LTD.
HEATING OIL
24-HOUR EMERGENCY OIL BURNER SERVICE
PETROLEUM PRODUCTS AND FURNACE INSTALLATION
GENERAL SHEET METAL WORK
—After Hours —
Tel. Glen Irven 821-2131 or Wayne Irven 821-1826
Phone 821-2555
"Custom Heating — Our Specialty"

Limited Time Offer...Music for everyone!
CANADIAN TIRE
8-TRACK STEREO TAPES
YOUR CHOICE 2.99 EACH
While Quantities Last!
If you have an 8-Track Stereo Tape player, then this is one deal you shouldn't miss! Many hours of continual listening enjoyment are awaiting you stereo tape buffs ...Rock, Pop, Country & Western, Bands, Vocals, Instrumentals, Blue Grass, Hollywood Hits, Million Sellers, Today's Hits and MORE! Take advantage of this special offer by shopping early!
GREAT SOUND VALUES THAT SPEAK FOR THEMSELVES!
Listening pleasure for people on the move!
8-Track Stereo Tape Player
(1) Separates into two satellite stereo speakers. Uses batteries or house current. Handy 12 volt auto lighter adapter and batteries included. 10 transistors and other fine features make good 8-track sound 79.95
"Titan" Compact Car Radio
(2) Designed for quick under-the-dash mounting on cars or trucks. Built to draw little power and yet still produce a big sound from the 4" speaker. Chromed face; illuminated dial; 12 volt negative or positive ground 24.77
Deluxe 8-Track Tape Player
(3) Plays any 8-track stereo tape. Automatic channel switching or manual control; sensitive balance control; dual push-pull amplifiers for 14 watt output. Woodgrain and red decorator panels included. 12V neg. ground 59.95
Cassette Recorder/Player
(4) Play your own recordings, pre-taped selections or record from your own car. 18 transistors and precise stereo controls coupled with a 14 watt output give great results. Microphone and bracket included. 12V neg. ground. 105.00
Cassette Tape Player
(5) 14 watts of stereo listening. The simple, precise controls, the exact engineered circuitry and mechanism plus the automatic action offer sound dollar for dollar value. About 7 x 6⅝ x 2¾". 12 volt 79.95
8-Track Mini Tape Player
(6) The mighty "Mini" from Automatic Radio! True fidelity 14 watt output; channel indicator light; volume, balance and tone controls; lock-away pull-out bracket all housed in a neat little package. 12 volt negative ground 64.95
Finest stereo components go hand in hand with these fine fidelity auto speakers
Rear Seat Speaker
(A) 5 x 7" deck-mount speaker and grille. 3-way switch. 8-10 ohms. 5½ watts. Made in Canada by Marsland. Kits from 5.79
Hang-Up Twins
(B) For maximum acoustic fidelity. Two 8 ohm, 3 watt, 5" speakers for up-front or rear mounting. The Complete Kit 7.49
Wedge Speaker
(C) Good sounding 3 x 5" oval speaker in sturdy plastic shell. For front or rear mounting. About 7½ x 7 x 3½" 3.89
Tape Player Speaker
(D) 5 x 7" speaker and baffle. 6 watts, 8 ohms. Switch for radio and tape player hook-up 11.75
Car-Fi Twins
(E) Two 5½" round speakers with ceramic magnets. 6" chromed grilles. 8 to 10 ohms; 10 watts. Complete Kit 15.69
Hang-On Twins
(F) Two 5¼" ceramic magnet stereo speakers tastefully hidden in 6 x 7" chrome and black plastic cases 12.98
Stereo Twins
(G) Two 5" speakers with grilles, 3 watt, 8 ohm. The complete easy-to-install kit for custom door mounting 9.45
CANADIAN TIRE ASSOCIATE STORE
Phone 535-2845
EXTRA! Cash and Carry BONUS COUPONS
Apply for a CANADIAN TIRE Credit Card
W.P. HENOPHY LIMITED - WILLIAMSBURG

GEGGIE'S HOME HARDWARE
VALUE - SERVICE - DEPENDABILITY
PH. 774-2700 WINCHESTER
it's Spring
CLEAN-UP PAINT-UP FIX-UP
SUNWORTHY WALLPAPER
For rooms that are distinctively yours, Sunworthy wallcoverings are the answer. An infinite variety of styles and colours to reflect your personality . . . your taste, for the finer things in life. See them today . . .
Interior & Exterior PAINT we can mix any colour you desire
SEE OUR COMPLETE RANGE OF MOWERS TILLERS GARDEN TOOLS

A TEACHER SPEAKS OUT

Prepare Your Children For School

(by Mr. Lafontaine, a teacher at St. Lawrence High School)

The Raw Material Is Children

This viewpoint could have been expressed by a person in political office or by an industrialist, and I think it should have been written by one of them; however, this teacher will write it.

This view concerns significant savings in the cost of education by a better preparation of the raw material processed in the educational system. I mean our children.

To be constructive, I will list the qualities of a student well-prepared for the school experience. Then I will point out how unprepared children, by those criteria, cost us all a lot more money than necessary.

Since the learning process occurs in the body of a child, a child should come to school properly fed, clothed for the season, sufficiently rested, able to see and to hear normally. His nervous system, which controls his responses, should be in the best possible condition.

Home Vital

Since a child lives in an environment, his home situation should be normal and secure, he should be encouraged in his scholastic endeavors, he should respect other people and want the good of all, his progress should be followed closely and his education should come before extra-curricular interests in his scale of values.

Mentally, he wants an education and knows why; he is docile to instruction; he does the work assigned and he co-operates with his class to maintain excellent learning conditions.

When he encounters serious difficulty with learning a serious effort is made to get at the root problem, the problem is corrected and he goes on his merry way again. One should know and remember that in this day and age very few problems cannot be corrected.

Learning is difficult in the best of conditions. If, added to this, a child is not ready for the learning experience, his teaspend time and energy on matters other than instructional, and expenses mount up.

Children unprepared for the school, experience will come and cause one or more of three sources of expenditures; reduction in quantity of material taught in a given period of time, causing curricula to be stretched out over a loarger number of years, which in turn cost extra teacher salaries and requires larger accommodations.

If only 10 percent of a student population of 1,500 students fail their year, 150 students will require at least five teachers and their salaries plus accommodation. Repeated student misbehaviour places unnecessary and additional stress on the teachers, which results in illness of teachers and teacher replacements at around $30 per day.

It seems to me that if parents, teachers and the board embarked on a program, the aim of which woul be to better prepare the children for the school experience, savings in the millions could be effected.

Mr. Lafontaine is a teacher at St. Lawrence High School.

25 HOURS A DAY

PRESCOTT-RUSSELL MPP A TIRELESS WORKER

Prescott and Russell MPP Albert Belanger defines his job as a "25-hour a day service occupation basically aimed at doing something to help somebody".

Mr. Belanger, who was first elected to the Ontario Legislature in 1967, says he has spent his 3 1/2 years in the House trying to fulfill his nominating convention speech. "I promised to devote my time to work for the Riding of Prescott and Russell and to help my constituents in any way possible and I get satisfaction in realizing this purpose," he says.

"There are a whole lot of areas in which an MPP can cut red tape or help his constituents obtain improved services," he explains. "Even if I can't necessarily solve a problem, I can at least do something about it."

As examples of areas in which he can provide this assistance, Mr. Belanger lists welfare, unemployment and workmen's compensation benefits, and old age pensions. "Although pensions are a federal responsibility, I often get requests from constituents asking me to help get their cheques and, of course, I'm happy to do so," he says.

Mr. Belanger is active on six legislative committees -- agriculture and food, health, transport, privileges and elections, private bills and the select committee on election laws. To fit everything into his schedule, he starts his day at 10 a.m. and keeps on the go to midnight or later. On the weekends, he travels around his Riding to investigate constituents' problems and also squeezes in the time to speak to service clubs and officiates at the opening of fairs and carnivals.

The Prescott and Russell MPP worked hard during 1970 to promote three programs to foster economic growth in his Riding. These were the opening of a new travel information centre on Chenail Island in the Ottawa River at Hawkesbury, spurring the construction of development roads and Highway 417, and the establishment of a program to train hardcore unemployed youths.

The restoration of the old mill on Chenail Island as a tourist centre was something the Hawkesbury area had been seeking for 15 years and Mr. Belanger rates its renovation as an "ideal magnet for tourists."

Mr. Belanger strongly believes that roads are the key to his Ridings' economic development and has pushed hard for their construction. As a resutl, he claims that no other Riding has had as many development roads built in the last three years as Prescott and Russell. He is also pleased at the Department of Highways re-paving a 14-mile stretch of Highway 17 from the eastern part of Ottawa to Rockland. The project, which will cost $850,854, will be completed this June and includes the improvement of an intersection at Orleans. "This should help commuter traffic headed for Ottawa," he says.

In addition, Mr. Belanger has worked for reduced construction time of Highway 417 which now is expected to be completed within two year "Because almost the entire length of this $65-million highway runs through Prescott and Russell, it will bring in new industry and a consequent demand for housing for the influx of new workers," he says.

Mr. Belanger is proud of his role in encouraging the hardcore unemployed to enter the labour force through a pilot project in Hawkesbury. This program was introduced in the Fall of 1969 with the Ontario Government underwriting some of the expenses of training hard-core unemployed persons for whom a group of concered local businessmen had opened jobs. The success of this work to help 16 other persons, ranging in age from 16 to 42. The Government is also funding this program, which Mr. Belanger says is "going very well." "I hope this will lay the groundwork for similar programs across the Province," he adds.

Mr. Belanger, who will seek re-election in the expected election this year, says having a role in forming legislation and helping people compensates for this drawback. "Its' intriguing, important and interesting," he says.

Wilson Girls Continue To Win Dancing Honours

Among the successful competitors at the final closed competition of the Ottawa Highland Dancing Association, held on March 13th, were Cathy, Kim and Jane Wilson.

Jane, age 8, dancing in the 8 and under age group won 4 firsts, the Cameron Highlanders Trophy for highland dances, and the Duart-Dillon Trophy for the Jig and Hornpipe.

Kim, age 9, dancing in the 10 and under age group won 2 seconds, 1 third and 2 fourths.

Cathy, age 11, dancing in the 12 and under age group won 5 firsts, the Henry Morgan Trophy for highland dances, the Gertrude Winter Trophy for the Jig and Hornpipe, and was one of three dancers tied for the William B. Kerr high aggregate trophy.

Cathy is travelling to Banff, Alberta, on Easter weekend to take part in the Banff School of Fine Arts Highland Dancing two day competition followed by a two day seminar on dancing. Cathy will be accompanied by her teacher, Mrs. Donna Jean Ritchie.



Area Men Attend Training Program

Robert Weagant and Garth Workman, employees of Weagant Farm Supplies, have returned from a week-long training program at the New Holland Service Training Center at New Holland in Pennsylvania. While at the center they attended sessions in the service and repair of a wide variety of modern farm machinery. The instructors at the center are New Holland factory and service department experts and engineers.

Weagant, who resides at South Mountain has been employed by Weagant Farm Supplies for two years. He has extensive background in farming and mechanics. Workman, who resides at R. R. 3, South Mountain, has extensive background in farming.

The New Holland Service Training Center is one of the most modern training facilities in the nation for instructing dealer and company servicemen in farm machinery repairs. The company is among the world's ten largest farm equipment manufacturers. Providing quick, efficient service to farmers during critical harvest times is one of the company's top priorities.

MUELLER
Bulk Milk Coolers
- Easy To Clean
- Superior Construction
- Direct Expansion Cooling

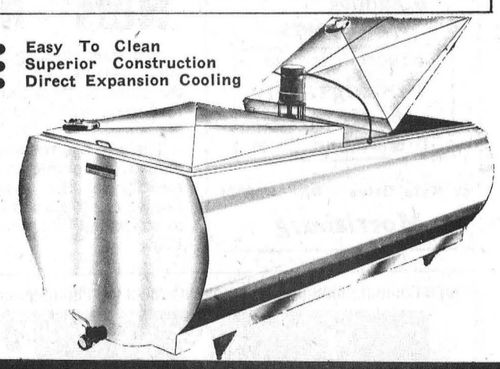

Shortt's
REFRIGERATION & DAIRY EQUIPMENT
PH. 821-2354 Vernon, Ont

APRIL IS CANCER MONTH

CANCER CAN BE BEATEN

GIVE HOPE A BOOST

WATCH FOR YOUR CANVASSERS WHEN THEY CALL

Objectives:

ONTARIO DIVISION
$3,900,000

DUNDAS COUNTY
$10,000.

Winchester Branch
$3,000.

Winchester Officers

PRESIDENT—Mrs. Elwin Hill
VICE PRESIDENT—Mrs. Gladys MacDonald
CAMPAIGN CHAIRMAN—Mrs. Charles Beedie
VICE CHAIRMAN—Mrs. A. Bond
SERVICE TO PATIENTS—Mrs. Ernest J. Merkley, Mrs. Hubert Carkner
EDUCATION—Mrs. T. Ralph MacPherson, Mrs. Eldon Riddell
TRANSPORTATION—Mrs. Howard Manchester, Mrs. Raymond Summers
PUBLICITY—Ron Workman, Mrs. R. MacPherson
SECRETARY-TREASURER—Mrs. George Gray

Campaign Chairmen For Dundas Area Branches

FINCH-BERWICK BRANCH— Mrs. Irene Casselman
IROQUOIS BRANCH—Mrs. A. J. Bray
MORRISBURG BRANCH—Doug Grenkie
CHESTERVILLE BRANCH—Mrs. Milton Casselman
RUSSELL BRANCH—Mr. Morgan Warner

Service To Patients

- DRESSINGS FREE TO ALL
- DRUGS WHERE NEED IS KNOWN
- HOSPITAL BEDS
- HOUSEKEEPING SERVICES
- FOR INFORMATION CHECK WITH YOUR DOCTOR OR SERVICE TO PATIENTS' CHAIRMAN

Meet Your Area Campaign Captains

Inkerman — Mrs. Dwight Hutt
R.R. 3, Winchester, Ontario, Phone 989-5546

Hallville — Mrs. Lanson Hyndman
R.R. 2, Mountain, Ontario, Phone 989-5381

Mountain & Vancamp — Mrs. W. H. Clarke
Mountain, Ontario. Phone 989-5767

Vernon — Mrs. Roy Porteous
Vernon, Ontario, Phone 821-2174

Winchester Springs — Mrs. Ralph Allison
Winchester Springs, Ontario, Phone 774-3323

South Mountain — Mrs. Arthur Farrell
South Mountain, Ontario, Phone 989-2039

Winchester — Mrs. Charles Beedie
Winchester, Ontario, Phone 774-2345

GIVE to the..

CANADIAN CANCER SOCIETY