THE MORRISBURG LEADER

VOL. 94, NO. 38. MORRISBURG, ONTARIO, FRIDAY, SEPTEMBER 21st, 1956 SINGLE COPIES 5c

THE HYDRO-ELECTRIC POWER COMMISSION OF ONTARIO

NOTICE OF EXPROPRIATION BY THE HYDRO-ELECTRIC POWER COMMISSION OF ONTARIO of lands in the Village of Morrisburg in the County of Dundas.

PLEASE TAKE NOTICE THAT THE HYDRO-ELECTRIC POWER COMMISSION OF ONTARIO under the St. Lawrence Development Act 1952 (No. 2) and all other powers thereto it enabling has for its purposes TAKEN AND EXPROPRIATED in fee simple the lands consisting of ALL THAT PORTION of Block 24, Registered Plan No. 29, in the Village of Morrisburg, in the County of Dundas, in the Province of Ontario, more particularly described in Schedule "A" hereto and HAS DEPOSITED a plan and description of the said lands in the Registry Office for the Registry Division of the County of Dundas on the Twentieth of August, 1956.

TO BE used for the construction, maintenance and operation of the works to develop and utilize the power resources of the International Rapids Section of the St. Lawrence River.

AND FURTHER TAKE NOTICE that every person having any claim to compensation must file the same with The Hydro-Electric Power Commission of Ontario at 620 University Avenue, Toronto, Ontario, within six months of the receipt of this Notice particulars of any claim that he may have in respect of this Expropriation.

DATED at Toronto this 27th day of August, 1956.

THE HYDRO-ELECTRIC POWER COMMISSION OF ONTARIO,
E. B. EASSON,
Secretary.

SCHEDULE "A"

ALL THAT PORTION of Block 24, Registered Plan No. 29, in the Village of Morrisburg, in the County of Dundas, in the Province of Ontario, more particularly described as follows:

COMMENCING at the Southwest angle of the said Block 24;

THENCE North 60 degrees 03 minutes and 30 seconds East along the Southern limit of Block 24 aforesaid 602.06 feet to the Western limit of the King's Highway, as shown on Deposited Plan No. 64;

THENCE North 31 degrees 47 minutes and 30 seconds West along said Western limit 66.03 feet;

THENCE South 60 degrees 03 minutes and 30 seconds West 600.18 feet, more or less to the Western limit of Block 24 aforesaid;

THENCE South 30 degrees, 10 minutes East along said Western limit 66.00 feet, more or less to the point of commencement.

C. W. LLOYD, O.L.S.,
For Chief Surveyor.

36-8c. SL—7924

G. WILLIAM GORRELL
NOTARY PUBLIC
BARRISTER, SOLICITOR
Office Phone 36 — Residence 61

ACTING CHIEF CONSTABLE, LEO DOHERTY RESIGNS

Leo Doherty, acting Chief of Police of Morrisburg, has tendered his resignation, to take effect yesterday (Thursday).

This resignation leaves the village with two police officers, senior of whom is Hugh Nicholas, with Harold Coughler as second officer.

At the time of his resignation, Constable Doherty was facing two charges of common assault. These have since been withdrawn.

It is to be regretted that Morrisburg has had such poor satisfaction during the past few years with their police officers. For many years we had exceptional service from Chief C. B. Biccum, and following his retirement, we have had nothing but headaches.

It is hoped that the next appointment will be of a man in whom all citizens may have confidnce.

DUCK HUNTING SEASON OPENS NEXT SATURDAY

The open season for ducks will begin in this district next Saturday, Septpember 29th at 12 noon. This is a change from previous years, when the open season was slated to commence one-half hour before sunrise.

The one-half hour before sunrise deal will still apply on every day except the opening day. The limit at night will continue to be one-half hour after sunset.

The Department of Lands and Forests has also announced, somewhat in advance, the dates for the trapping of muskrats in this area. They are March 1st 1957 to April 21st 1957.

WELL KNOWN FARMER, NILES CRAMER, DIES AT CORNWALL NURSING HOME

The death occurred of a widely known and highly respected resident of this district on Saturday September 15th when Niles Cramer passed away after a short illness. He had not been in good health for some time.

Born in 1872 at Archer, he was a son of the late Isaiah Cramer and his wife, Mary Colquhoun. He attended the schools in his native township and at 16 years of age he came with his parents to farm at Morrisburg, where he spent the remainder of his life. In 1905 he married Mary Martin at Knox Presbyterian Church Morrisburg. She prpe deceasd him in July 1956. Throughout his life Mr. Cramer was a devout member of Knox Presbyterian Church.

Survivors are two sons, Walter and George Cramer, both at home, and one sister, Mrs. John Martin, of Iroquois.

Funeral service was held on Monday, Sept. 17th at the Keck Funeral Home, with Rev. John Hardwick, of Knox Church, in charge. Interment followed in Maple iRdge cemetery.

Bearers were: Trevor Allison, Dwight Beckstead, W. Foss, and G. Thom.

Relatives and friends were present from Iroquois, Aultsville, Chesterville, Williamsburg, and Waddington.

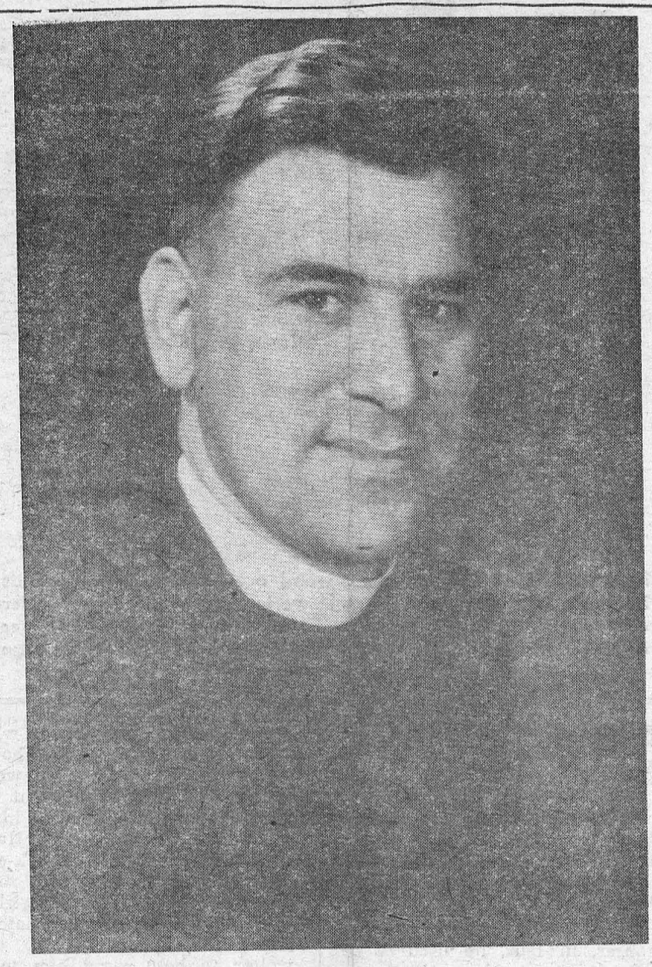

REV. H. GASTMEIER, B. A

Special services will be held at St Paul's Lutheran Church, Morrisburg, Ontario and St. John's Lutheran Church, Riverside, Ontario from September 23rd 1956 to September 28th, 1956.

These services will be held in connection with Evangelistic work in which every member of the various congregations is participating.

Missioner for all services in St. Paul's and St. John's will be Rev. H .Gastmeier, B.A., pastor of the Lutheran Church in Peterborough, Ontario. Rev. Gastmeier is a graduate of Waterloo Seminary, class of 1950. He served in the Canadian Army of Occupaption in Germany for 16 months and is now business manager of the Synodical church paper, The Canadian Lutheran. Rev. Gastmeier is also the Secretary of Ministerial of Peterborough.

The themes for the services are as follows:

Sunday A.M. "Oh What a Friend" —St. Paul's and St. John's.

Sunday P.M.: "Faith in Him Never Fails"—St. Paul's.

Monday, P.M.: "He Convicts of Sin"—St. Paul's.

Tuesday, P.M.: "He Refreshes Us With Life"—St. John's.

Wednesday, P.M.: "He Gives Life Purpose" —St. Paul's.

Thursday, P. M.: "He Reveals God"—St. John's.

Rev. F. L. Howald, B.D., S.T.M., Pastor of St. Paul's Morrisburg and St. John's Lutheran Church Riverside, urges each Lutheran family and their friends to attend these serviles which will be very educating and beneficial to all.

SOME ITEMS HELD OVER—

Due to a great demand this week for advertising space in The Leader and the exigencies therewith connected, it has been made impeprative to withold a few newsworthy items. These will be all printed in our next issue.

While we are very happy to receive news items from any contributor, we would ask that they be short and to the point. These articles can be more easily handled.

Coca-Cola
TRADE MARK REG.
is a pure drink of natural flavours

MISS DORIS RUTH McINTOSH IS BRIDE JOHN HUGH MYERS

St. Paul's Lutheran Church, Williamsburg, was the scene of a pretty wedding on Saturday when Miss Doris Ruth McIntosh,, daughter of Mr. and Mrs. Rufus McIntosh, of Williamsburg, became the bride of Mr. John Hugh Myers, son of Mr. and Mrs. Frederick Myers of Morrisburg.

Gladioli formed the floral setting for the double ring ceremony, performed by Rev. J. . Kirchhofer. Mrs. Maefred Merkley of Williamsburg played the wedding music and accompanied the guest soloist, Mr. George Winship of Ottawa, who, sang "The Lord's Prayer" before the bride entered the church, and "Because" during the signing of the Register.

John Jones of Burlington, was the best man, and the ushers were Earl Hummell of Morrisburg and Conrad McIntosh, brother of the bride, of Williamsburg.

Given in marriage by her father, the bride was charming in a gown of French brocaded satin, designed on Princess lines, with a V-neckline, lily point sleeves and a full-gored skirt. Her finger tip veil of nylon tulle illusion fell from a headdress decorated with seed pearls and rhinestones. She carried a cascade bouquet of red roses and white poms, and wore a single strand of pearls, a gift of the groom.

She was attended by Mrs. George Winship as matron of honour. Her gown was forest green in colour, designed similar to that of the bridt. She caried a bouquet of yellow and bronze mums.

Following a reception at the home of the bride for about fifty guests, the happy couple left on a wedding trip to Montreal and the Northern United States. For travelling, Mrs. Myers wore a tailor-made blue-grey wool suit with a dusty rose hat, white gloves, and black patent leather accessories and a corsage of pale rose mums. On their return they will reside in Ottawa.

Guests were present from Williamsburg, Cardinal, Morrisburg, Toronto, Kitchener, Winchester Springs, Ottawa, Spencerville, Brittania Bay, Murlington, Kemptville, Three Rivers, and Lachine.

MRS. J. H. WIGGINS, ESTEEMED RESIDENT, DIES SUDDENLY

The death occurred at her home on St. Lawrence Street yesterday, of Edith M. Powell, wife of J. Harvey Wiggins, and a beloved and respected resident of this community for the past 35 years.

Mrs. Wiggins had been in fairly good health, in spite of her advanced age, and her sudden death came as a shock to a wide circle of friends and relatives.

Born at Kemptville May 20th, 1870 she was a daughter of the late Alexander and Elizabeth Powell. She was educated in the local schools and was married at Kemptville on December 22, 1892, to Harvey J. Wiggins, of that place. They resided in Kemptville till 1922 when they came to Morrisburg, where they have since resided. A devout member of the Morrisburg United Church, Mrs. Wiggins was active in all church societies and was a member of the Session and a Life Member of the W.M.S. of that church.

Besides her husband she is survived by two sons, Ford Wiggins, of Toronto, and George Wiggins on the old homestead at Kemptville; and two daughters,, Mrs. C. M. Laidley of Lindsay, Ont., and Mrs. C. A. Louden of Morrisburg. There are also eight grandchildren and 2 great grandchildren.

The funeral service will be held from her late residence on Saturday to the United Church at 1.30 p.m., in charge of her minister the Rev. J. Maxwell Allan. Interment will follow at the Municippal Cemetery, Kemptville.

Jogging Around

During the past few weeks we have again been beseiged with a flood of people who want us to "write an article about the Hydro horse traders", to blast some sense into the municipal council" as well as a few other ppet proects of these chronic do-gooders. The answer, of course is as always. If you have a gripe which you wish aired, we shall be only too happy to do so, it you will write it in the form of a Letter to the Editor, over your signature.

We are indebted to Ken G. MacLuckie, manager of the local branch of the Bank fo Montreal, for a gift of exceptionally large and fine flavored tomatoes. We picked one of these out at random from the basket (they were of the beefsteak variety), and measured it. It measured almost 20 inches in circumference, and weighed almost three pounds.

As predicted in this column a few weeks ago, Hon. George Drew has resigned as national leader of the Progresive-Conserative Party due to ill health. The Tory party is now faced with the formidable task of picking a new leader, who they hope will be able to successfully contest the federal election next summer. A few years ago, they had a man who was probably the smartest figure in federal politics, in the person of Mr. John Diefenbaker. However, Mr. Diefenbaker's age is now a factor against his candidature for the leadership.

Recent articles in some daily news papers have blasted Ontario Hydro for their dealing with people in the Seaway Valley. No doubt some of the people who have been approached by Hydro, think that they have been dealt with unfairly. On the other hand, many people express the greatest satisfaction with their expropriators. As a "man in the middle" of all these negotiations, we get a great many beefs from those who think that we are too "hard" on Hydro property buyers, and also from those who think they have "been had" by Hydro. There cannot be any doubt that some Hydro buyers have adopted a very superior attitude, —a sort of "take it or leave it" idea. That bunch of phonies, we hope, will get their comeuppance often and hard. On the other hand, we have people demanding ridiculous prices for properties that are practically worthless. Many times in this column we have asked that Premier Frost would define what he meant, in clear terms, when he promised "fair, just and equitable" compensation to all in the Seaway Valley. If we had some criterion on which to base values, there would necessarily be an end to all this horse trading, and a return to basic values. After all, any person who is displaced in this area, is entitled to be rehabilitated and/or re-established at no expense to himself, his household or his business.

RAYMOND H. ARMSTRONG
Barrister, Solicitor, Notary, Etc.
Office Phone 24 — Residence 270
MORRISBURG — ONTARIO

M. A. CAMPBELL
GENERAL INSURANCE
Agent: Royal Life Insurance Co.
Morrisburg, Ont.

ANNOUNCEMENT—

Plans are now under consideration for the erection of a Modern Apartment Block to be known as the St. Lawrence Apartments, upon a choice location within the Town of Morrisburg.
All services including elevator and parking facilities will be provided.
Enquiries from parties interested are invited.
Further information can be obtained at the office of

GORDON W. THOM,

Main Street, Morrisburg. Phone 87

ANNOUNCEMENT

Morrisburg Chamber of Commerce, believing that none of its citzens who live within the law need fear adverse repercussions. from. any source while seeking a just settlement of Property Rights.

The Morrisburg Chamber of Commerce therefore places its organization at the service of any of its citizens who feel they are being dealt with in a manner not consistent with a FREE PEOPLE.

Call the President of the local Chamber, Telephone 69, for an appointment or write to the President, P. O. Box 235, Morrisburg.



They're all as near as your telephone

IT'S NICE TO KNOW — especially when you are alone at night — that you have only to pick up the telephone to summon the police or fire department — call the doctor—ask neighbors or friends for help.

The speed and dependability of the telephone and of the operators behind it not only mean prompt help in emergencies large and small, but a comforting sense of security through all the hours of day and night.

In time of need, no dollars can measure the value of your telephone.



THE BELL TELEPHONE COMPANY OF CANADA

Show and Dance

TOWN HALL, IROQUOIS

Friday Sept. 28

CANADA'S 1956 CHAMPION OLD TIME FIDDLER
IN PERSON

Ned Landry

Plus THE WILLS SISTERS, Jackie and Mary
The Sweethearts of Harmony on Guitar and Bass
SHOW TIME 9 p.m. DANCING AFTER THE SHOW TILL 1 a.m.
ADULTS 75c CHILDREN 25c

TABLE TALKS

Jane Andrews.

I didn't have space enough to print all the pickling recipes last week, but as the "season" is still on, here are the balance of them.

* * *

CORN RELISH

3 cups corn (cut from cob)
2 cups coarsely chopped cucumber
2 cups coarsely chopped ripe tomatoes
2 cups coarsely chopped celery
½ cup chopped green pepper
½ cup chopped sweet red pepper
2 cups chopped onions
1½ tablespoons salt
1 tablespoon dry mustard
½ tablespoon turmeric
2½ cups vinegar
1¼ cups brown sugar

Mix ingredients well. Simmer, uncovered, until thickened — about 50 minutes, stirring frequently. Pour into hot sterilized jars and seal. Yield: about 8 cups.

* * *

PEPPER RELISH

2½ lb. (15-18) sweet red peppers.
3 lb. (12-15) green peppers
3 lb. (12-15) medium onions
4 cups vinegar
1 cup sugar
1 teaspoon mustard seed
1 teaspoon dry mustard
1 tablespoon celery seed
2 tablespoons salt

Wash pepers, remove seed cores. Peel onions. Put vegetables through food chopper, using coarse blade. Place in large preserving kettle, cover with boiling water and let stand 5 minutes. Drain thoroughly. Add vinegar, sugar, spices and salt; cook until vegetables are tender — about 10 minutes, stirring occasionally. Pour into hot, sterilzed jars and seal. Yield: about 12 cups.

* * *

FRUIT TAMALE

8 large or 12 medium ripe tomatoes (3 lb.)
1½ cups coarsely chopped peaches
1½ cups chopped pears
2 cups chopped apples
1½ cups chopped onions
1 cup chopped celery
2 tablespoons whole mixed pickling spice
1 small hot red pepper (2tbsp. chopped) or 6 small dried chili peppers
2½ cups brown sugar
2 teaspoons salt
1½ cups vinegar

Combine chopped vegetables and fruits. Tie spices (including dried chili peppers if used) loosely in a cheesecloth bag. Add spice bag, sugar and salt to vinegar, bring to boiling point and add other ingredients. Cook, uncovered, until thickened — about 1 hour, stirring occasionally. Remove spice bag; pack in hot, sterilzed jars and seal. Yield: about 8 cups.

* * *

MUSTARD BEANS

2 pounds yellow beans (8 cups cut beans)
2 teaspoons tumeric
½ cup mustard
½ cup flour
1½ teaspoons salt
2 cups brown sugar
4 cups vinegar
4 teaspoons celery seed

Wash beans, trim ends and string it necessary. Cut into 1-inch lengths. Cook in boiling, salted water until just tender. Do not over-cook. Mix tumeric, mustard, flour, salt and brown sugar to a smooth thin paste with ½ cup of the vinegar. Heat remaining vinegar and celery seed to the boiling point. Slowly add hot vinegar to the mustard paste, blending well. Cook, stirring constantly until slightly thickened, about 5 minutes. Add beans to mustard sauce, blending well. Bring to boil and pour into hot, sterilized jars and seal. Store in a cool, dry place. Yield: about 8 cups.

* * *

CHOW CHOW

30 medium green tomatoes (7½ lb.)
½ cup table (bag) salt or ¼ cup coarse salt
½ medium cabbage (3 cups minced)
3 green peppers
2 sweet red peppers
3 medium onions
6½ cups vinegar
2 cups sugar
1 tablespoon celery seed
1 tablespoon mustard seed
½ tablespoon whole cloves

Put tomatoes through food chopper, using coarse blade. Combine with salt and let stand ½ hour. Put into cheesecloth bag and let drain overnight. Add cabbage, peppers and onions which have been put through food chopper. Mix vegetables together and add vinegar, sugar and spices, tied loosely in a cheesecloth bag. Cook, uncovered, over low heat and until vegetables are tender, about 20 minutes. Pour into hot, sterilized jars and seal. Yield: about 12 cups.

* * *

CURRY SLICES

1 tablespoon whole mixed pickling spice
2 cups vinegar
½ cup brown sugar
1 teaspoon curry powder
1 teaspoon dry mustard
1 tablespoon salt
¼ teaspoon pepper
2 quarts sliced, peeled medium cucumbers
2 cups sliced, peeled small white onions
½ green or sweet red pepper, chopped

Tie whole spice loosely in cheesecloth bag. Combine vinegar, sugar, curry powder, mustard, salt and pepper and bring to boil with spices. Add cucumbers, onions, and chopped pepper and bring to boil. Boil 5 minutes Drain and save liquid. Remove spice bag and pack vegetables into hot, sterilized jars. Bring vinegar mixture to boiling point and pour over pickles, to overflowing. Seal. Yield: about 8 cups.

AWFUL EXAMPLE

A teacher was giving a health talk to her class, and warned her pupils never to kiss animals and birds. "Can you give me an instance of the dangers of this, Harry?" she asked one boy.

"Yes, miss, my Aunt Alice used to kiss her dog."

"And what happened?" asked the teacher.

"It died."



FAN MAIL — KING SIZE — Hollywood actress Kim Novak stands behind what may well be the world's largest postcard. Her admirers in Anderson, Ind., sent the 40-by-60-inch card to her after thousands signed their names to it. The postage charge was $3.93.

A Super-Spy Who Never Existed

Who is the world's most intrepid spy? Many people would say Robert Throckmorton Lincoln, whom Radio Moscow calls "Colonel Lincoln".

Born in Slippery Rock, Arkansas, in 1909, he used to be a rum-runner. No superlative can do justice to his skill.

He fought and won single-handed battles in Persia against a whole army of Soviet operators; penetrated to secret Atomgrad and returned with a complete H-bomb; calmed unruly tribes in Afghanistan, disarmed a band of Jap conspirators on a Pacific island who plotted to assassinate General MacArthur, and discovered Hitler alive in a Patagonian cave some time after the world was satisfied that he'd died.

Known by a score of aliases, he is frequently seen in different places simultaneously, is a champion marksman, daredevil pilot, expert mountaineer, a wizard in codes and ciphers, a man of a hundred faces.

There's only one thing wrong with him, Ladislas Farago tells us in his book "War of Wits"—a revealing world survey of the secrets of espionage and sabotage—he doesn't exist.

He was cooked up over an after-dinner drink one night in 1948 in Teheran by U.S. Ambassador John Wiley and his political officer, Gerald Dooher. Listening to Moscow radio, they were reduced to helpless laughter by a Soviet tale about a ubiquitous U.S. agent, and decided to oblige the Russians by creating Robert T. Lincoln out of their imaginations.

To the dismay of Moscow propagandists, he was suddenly everywhere, his name and exploits were on everyone's lips. It was soon common to meet people, especially in bars, who swore they'd actually seen him, worked with him, or shared a room with him.

The bubble burst in April, 1950, when Cyrus L. Sulzberger of the 'New York Times' picked up a clue to the fabulous Lincoln in Teheran and exposed him as an amusing fraud. But his name continues to turn up at intervals on Radio Moscow, which claims that Sulzberger's story was printed to camouflage the fact that Lincoln is still as active as ever. He's real to this extent, Farago says: he represents the intelligence officer as he exists in the popular mind.

How mistaken that conception can be is further illustrated by the case of Berthold Jacob, a German journalist who in the 1930s wrote extensively about the German army then being secretly rearmed, and published a book giving practically every detail of its its organization; the personnel of the revived General Staff, the army group commands, various military districts, even the rifle platoons attached to the recently formed Panzer divisions, and the names of the 168 commanding generals, with biographical sketches.

When Hitler was shown the book he flew into a rage, summoned his intelligence adviser, Col. Walther Nicolai, and demanded: "How is it possible for one man to find out so much about the Wehrmacht?"

Nicolai decided to find out from Jacob himself. An agent, Hans Weseman, was assigned to contact him and trap him. He set himself up in Basle, near the German border, as literary agent, masquerading as a refugee and striking up friendships with exiles from Nazi Germany.

Then he got into touch with Jacob in London, inviting him to come to Basle to discuss a literary deal. Jacob went with his wife, who was left at a hotel while he and Wesemann went to a fashionable restaurant to lunch. While Jacob excused himself for a few moments, Hans Wesemann slipped a knock-out drug into his drink which soon put him into a doze. Apologizing ot the waiter for his "inebriated" friend Wesemann asked the waiter to help carry him to a waiting car. A moment later he was on his way to Germany.

On arrival in Berlin he was driven straight to Gestapo H.Q., where Col. Nicolai at once demanded: "Tell us, Herr Jacob! Where did you get the data for your confounded book?"

"Everything in my book," Jacob replied, "came from reports published in the German Press, Herr Oboerst!"

He explained that an obituary notice in a Nuremberg paper told him that Maj.-Gen. Haase was C.O. of the 17th Division, recently transferred there, for he was described thus when attending a funeral. In an Ulm paper Jacob found a society-page paragraph about the wedding of a Col. Vierow's daughter to a Major Stemmermann. Vierow was described as the C.O. of the 36th Regt. of the 25th Division, and the Major as the Division's signal officer. Also present at the wedding was Maj.-Gen. Schaller, described as commander of the Division, who'd come from Stuttgart, where it had its H.Q.

That virtually ended the interrogation. Nicolai reported to Hitler: "This Jacob had no accomplice, my Fuehrer, except his own military journals and the Daily Press. He prepared his remarkable Order of Battle from scraps of information he discovered in obituary notices, wedding announcements, and so forth. This Jacob is the greatest intelligence genius I have ever encountered in my thirty-five years in the service."

In intelligence, the smallest detail may give a clue to big problems. At one time during the last war we were really afraid that the Germans might have made important progress in the development of an atomic bomb, for it was discovered that they were hoarding thorium, which could be used in a well-advanced stage of an A-bomb project.

After much involved probing, the secret hoard was traced to a German chemical firm manufacturing thoriated toothpaste, which was simply hoarding all the thorium it could get to monopolize the market. This important information satisfied us that the Germans were not using it for A-bomb purposes.

One crucial riddle of the war showed the resourceful Winston Churchill acting as his own intelligence officer. By March, 1941, there was ample information in London to indicate that a German attack on Russia was definitely planned. This was relayed to the joint Intelligence Committee for sifting and evaluating for the P.M. and War Cabinet.

When the Committee decided that an attack was unlikely, despite convincing data, because it did not seem reasonable, Churchill gave orders that all raw reports concerning the matter be sent directly to him without bothering him with deductions and evaluations.

On March 30, a report reached him from a highly trusted agent in the Balkans, describing a movement of five Panzer divisions. This convinced Churchill that Germany was preparing to invade Russia, and he promptly warned Stalin. But Stalin, suspecting similar reports from his own secret service, evidently thought it just a British plot.

Farago, from first-hand experience, gives a vivid inside account of methods and techniques, illustrating them with dramatic stories of exploits. It is one of the most informative books ever written on the subject.

Pass The Pickled Carnations!

Chrysanthemum petals in the form of a salad were eaten at a luncheon given by a French naturalist recently in honour of a friend from Japan, where chrysanthemum salad is a highly favoured dish.

The flowers were carefully washed and then served in the way that we serve lettuce or watercress.

Flowers as food may sound fantastic to some people, but in many parts of the world they play an important part in the menu particularly east of Suez.

Flowers have been cultivated India, as well as in the wild regions of Afghanistan, for many years. The petals of certain varieties of young flowers are soaked in a sugar solution and boiled until they form a stiff paste, which is powdered with more sugar and moulded.

Such dishes are hardly likely to appeal to Western palates. The Chinese, however, frequently cook lilies in milk and eat candied jasmine. In parts of Morocco guests are offered a coarse porridge served with a jelly made from pomegranate flowers.

In Tsarist Russia sunflowers were a favourite meal with many peasants. Visitors to Ceylon have sometimes been asked to sample butter-blossom which, boiled and flavoured with cinnamon or cloves, is quite pleasant to the taste.

In Turkey the common yellow lily, which grows in ponds and marshes, makes what to a Turk's taste is a delicious preserve. It is also used for making a cooling drink. In Britain people living in the country sometimes make a kind of tea from stinging nettles.

A pickled salad made from carnations was popular in Britain in the reign of Charles II. It was eaten at great banquets, and a liqueur called clove gilliflower wine was also much in favour.

Some people living in the northern counties of England still boil the young shoots of bistort, or "patience dock." for the table, like spinach. This plant grows profusely in fields and meadows where the soil is moist. It was formerly used as a substitute for bread in Siberia in times of scarcity.

At least one London hotel has in recent years provided special dishes for epicures in which the petals of the rose, violet and jasmine were used. In France, the petals of orange and lemon blossoms and of the white locust flower have been used freely in food.

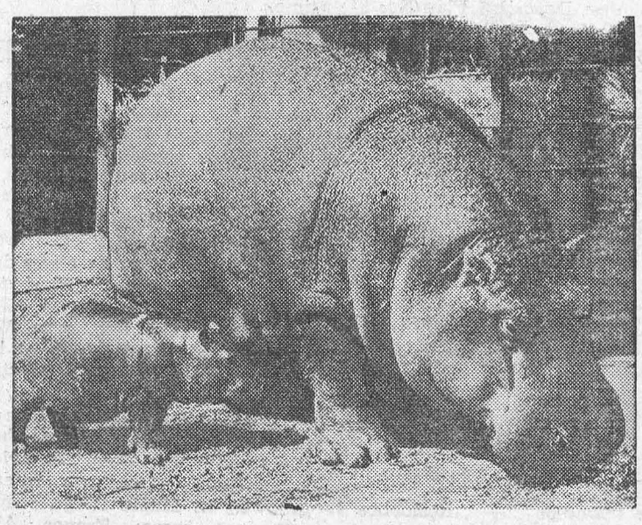

NO DIET REQUIRED — This two-week-old baby hippo at the Whipsnade Zoo in Bedfordshire, England, will some day have a shape like Mummy's. Weighing a mere 66 pounds at birth, the hefty youngster now scales better than 75 pounds. Baby still has a way to go, for her mother, Belinda, weighs two tons, while Papa Henry, offstage, tops family with a firm three tons.

Two Blondes and a Bomb (Verbal)---



NATALIE TRUNDY

16-year-old Natalie Trundy, a blonde screen starlet, has unleashed a mild bomb at Marlene Dietrich, another blonde actress. Natalie, arriving in New York from Rome with two poodles and several well-chosen words, called Marlene a "cold fish". She said that at a press conference, the veteran film queen threw her gloves into Natalie's face, declared she'd never make another picture with her and thereafter "never spoke to me". Natalie, on stage and in TV since she was 10, had been making her film debut with Marlene in "The Monte Carlo Story".



MARLENE DIETRICH



INTEGRATION PROCESS—As a lone student pickets the high school in Clinton, Tenn., to protest against integration, an unidentified Negro woman passes him. After some violence broke out among colored and white students, police escorted 12 Negroes to safety away from the school they've attended since last Monday.

★• Picture Gallery Of Weekly News •★

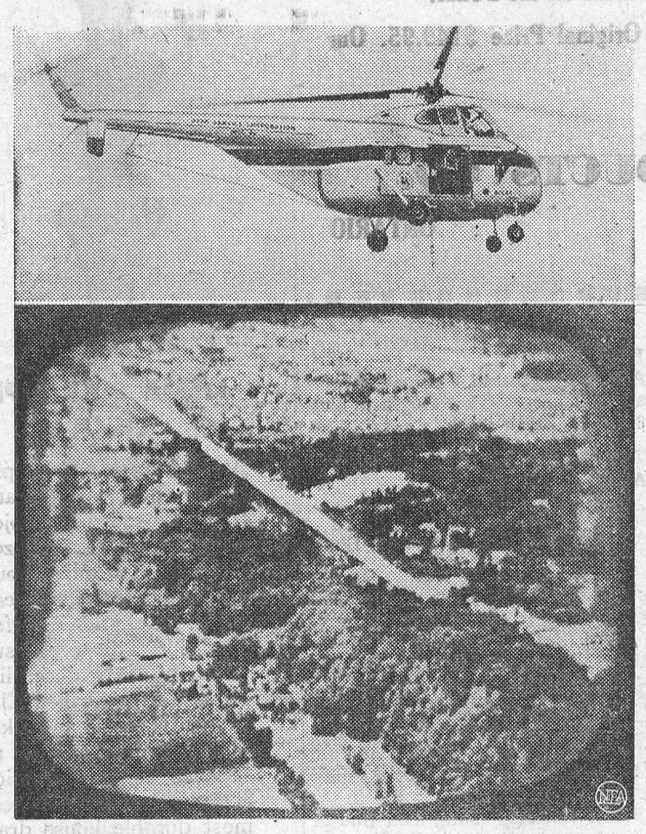

AIRBORNE EYES—The U.S. Navy has added airborne television to its operations. The system, an ultra-high frequency FM radio-television link, provides for transmitting information from the air to ships or ground installations. In a recent demonstration, helicopter, top, carries the TV camera and transmitter, with the transmitting antenna protruding from its belly. Below, a portion of the Pennsylvania Turnpike appears on a television screen in a small station miles away. The system can scan a radius of more than 50 miles.

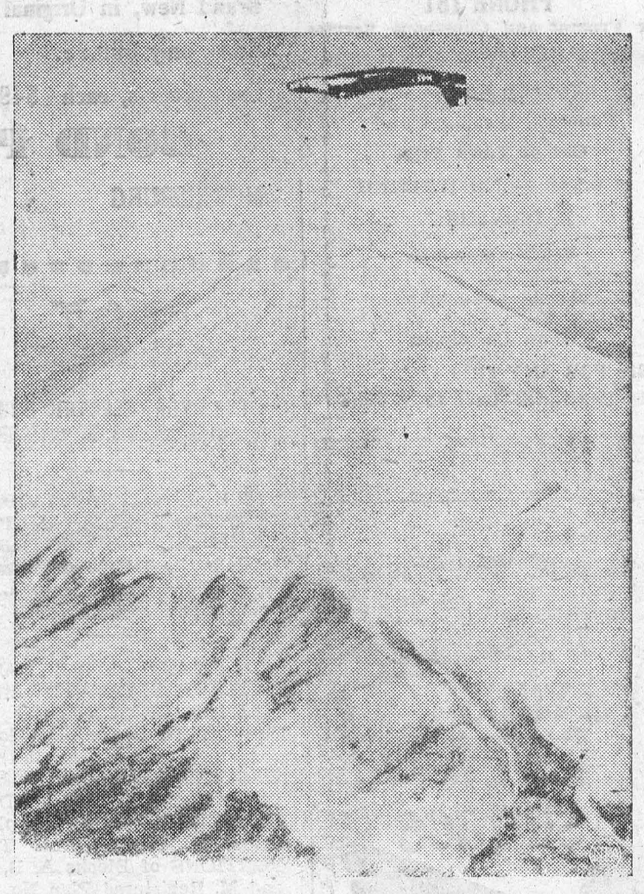

QUICK LOOK-SEE — The pilot is too busy to enjoy his unique, upside-down, view into crater of Japan's Fujiyama, but cameras of his Banshee jet will record the hasty peek inside Nippon's sacred mountain.



FASHIONS WITH AN ORIENTAL TOUCH — Japanese-designed fashions have reached the United States. They were introduced by Max Hess, nationally noted department store executive. Hess believes that Japanese fashions will make an impact on the world's haute couture in the near future, sharing the field with the Paris-Madrid-Florence-Rome-London circuit. Left, a design known as Tanabata Matburi, by Kazuko Koyoma, was inspired by a Japanese bridal gown. The coat in white brocade features a standaway collar and full kimono sleeves. The hat is a large pillbox type. Koyoma also designed the Awa Adori, right.

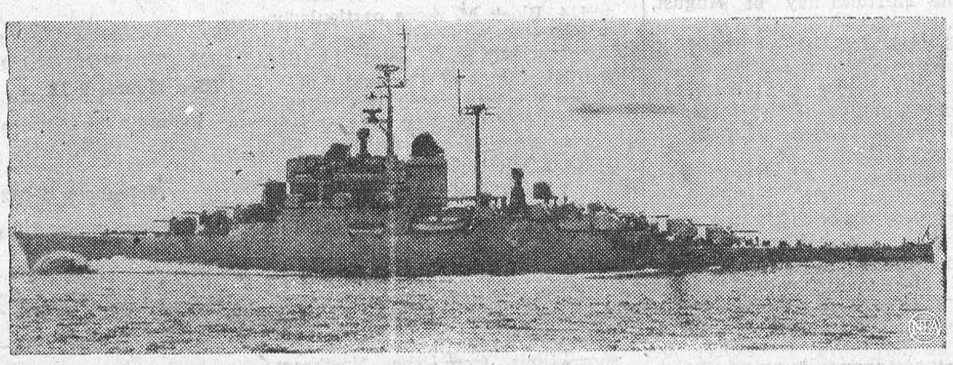

SHOWING HER STRENGTH—France's newest warship, the cruiser DeGrasse, steams out of port at Brest, en route to Toulon, where it will reinforce the French Navy forces standing by for possible action in the Mediterranean Sea. The 8,000-ton ship carries special equipment for use against atomic arms.

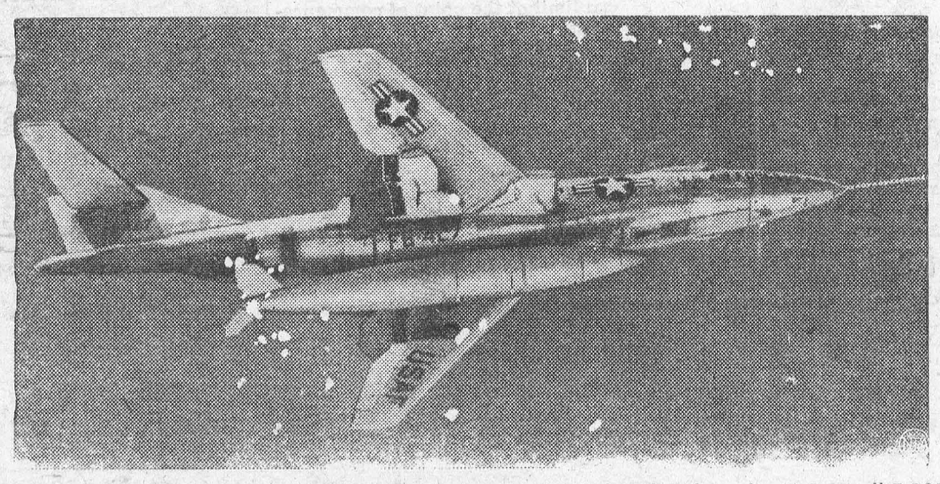

VOODOO POWER—The world's largest and most powerful fighter-bomber, the McDonnell F-101A Voodoo goes through a flight run. The plane is shown with an external test shape attached to it to simulate either fuel or bomb-carrying capacity. The Voodoo will go into operational status in October with the Air Force Strategic Air Command.

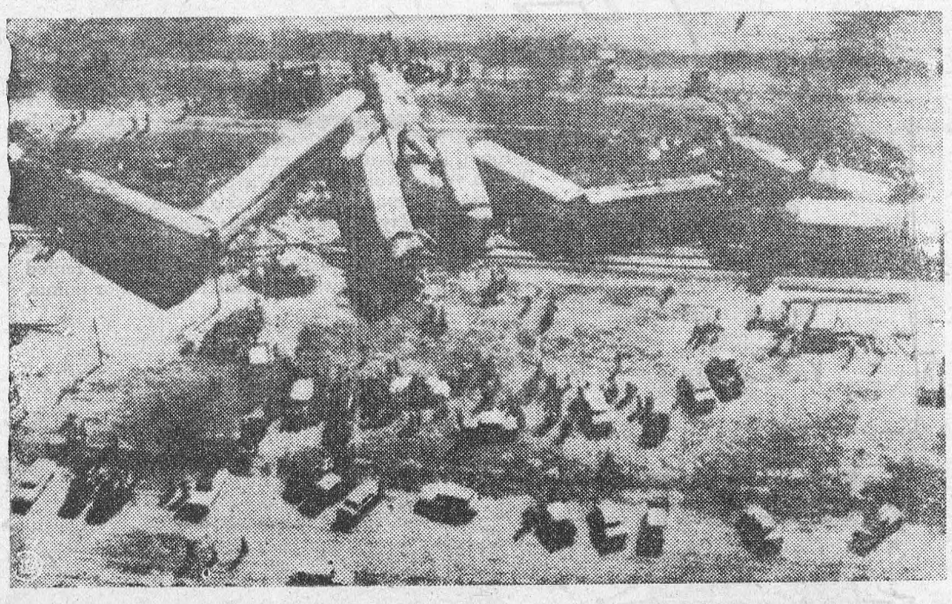

20 DIE AS TRAINS MEET HEAD-ON—Cars lie scattered about near Springer, N.M., after the Santa Fe Railroad's crack streamliner, the Chief, slammed head-on into a parked mail express. An estimated 20 persons were killed and at least seven others were injured.

Drive With Care

What Is Fallout?

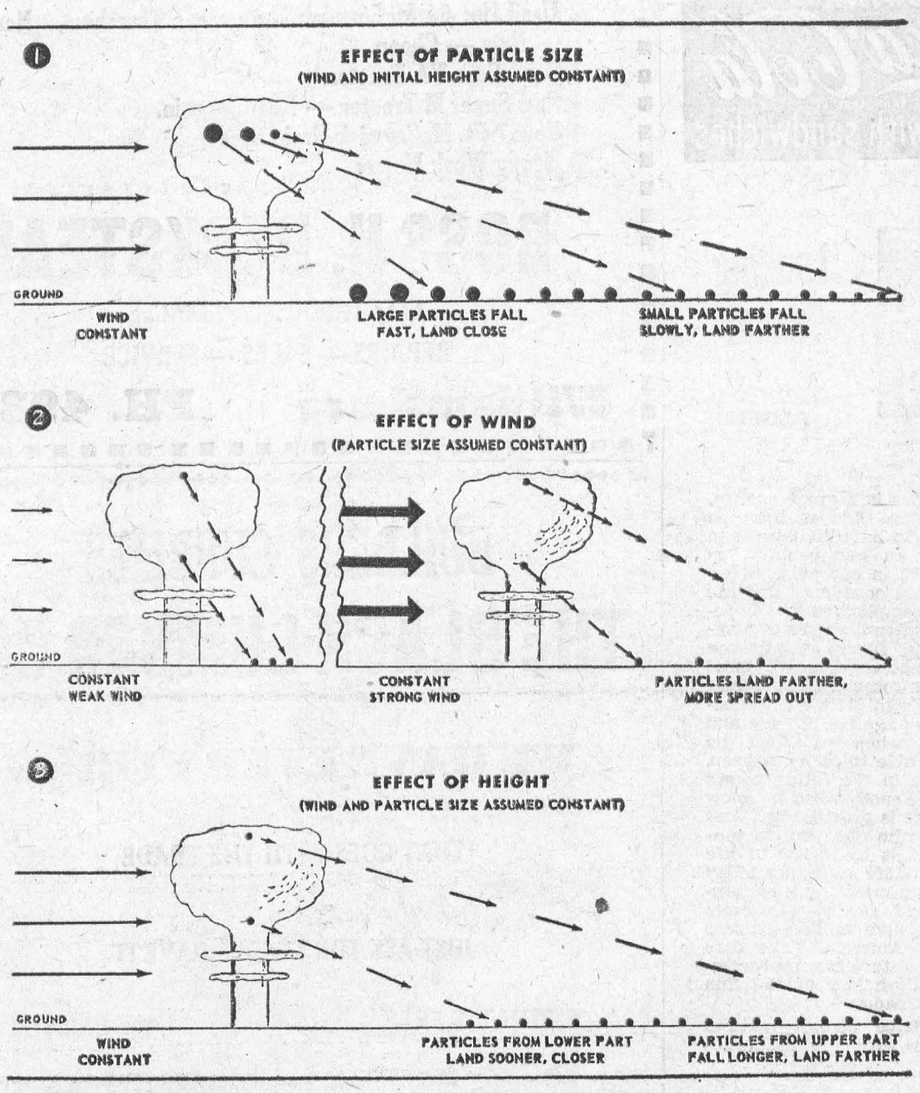

FACTORS AFFECTING FALLOUT distribution over countryside downwind from a nuclear blast are the size of the earth particles carrying the radioactivity, their altitude and the speed and direction of the wind. Generally, in the United States, the winds which would dominate the direction of fallout would be the strong, usually west-to-east winds at about 40,000 feet. For this reason, the Federal Civil Defense Administration warns that only weather experts, with their methods of tracking high-altitude winds, can predict with reasonable accuracy the area to be affected by fallout. Men with radiation monitoring instruments are also required to determine whether an area is "safe" from radio active fallout after a nuclear attack. (FCDA Photos)

FOR
ANY KIND OF GIFT
FOR
ANY KIND OF OCCASION
—CALL—
GILLESPIE'S
Duprau Block
Phone 344 Morrisburg

Just Received

A CAR LOAD OF CEMENT
HODGINS LUMBER LTD.
PHONE 419 MORRISBURG

GORDON W. THOM
GENERAL INSURANCE AND REAL ESTATE
Telephone: 87 or 305-J
Morrisburg, Ontario
SALESMAN:
Stanley McIntosh
Telephone 161-r-4
Williamsburg, Ontario
40tfc.

MacKENZIE APPLIANCE SERVICE
DOMESTIC AND COMMERCIAL
REFRIGERATION
WASHERS, DRYERS,
RANGES, ETC.
Sales— TV ANTENNA —Service
Phone 410 Morrisburg

DRINK Coca-Cola TRADE MARK REG.
Tasty with sandwiches



Looking Ahead
WITH
JOHN A. D. ALGUIRE

Confidence is a great quality. Never before has it been so necessary to have confidence in ourselves, in our country, in our friends, in our jobs, in our future. Lose confidence and life becomes complicated and hopeless. Yet when it comes to planning one's future, confidence alone is not enough. We must also have foresight. Foresight to provide against the emergencies of life, against old age and the time when we shall no longer be able to earn our keep. Confidence in the future comes much more easily when we know that future is provided for. And of course the one way to provide for it is by means of life assurance. Life assurance today offers guaranteed future protection and security to more than sixty-five million citizens of North America. Take care of YOUR future too, by becoming a policyholder of the Sun Life of Canada.

For advice on all matters connected with life assurance consult

NADA
D
E

16-J-4

PINKUS SALVAGE
AND
AUTO WRECKERS

- GOOD CAR HEATERS.
- USED TIRES and TUBES
- CAR ACCESSORIES
- OTHER HARD-TO-GET ITEMS
- USED ANGLE IRON & PIPING
- USED AUTO PARTS.

We buy all kinds of scrap metals, Bags, Etc. Highest Prices Paid
DAILY PICK-UP
— WE SELL —
B. F. GOODRICH PRODUCTS
— AND —
GLASS CUT TO MEASURE, See
Fred Pinkus
Williamsburg, Ont.

EDWARD A. LAPIERRE
Accredited Public Accountant
MORRISBURG, ONTARIO

M. A. CAMPBELL
SUBSCRIPTION NEWS SERVICE
All Magazines and Newspapers
MORRISBURG ONTARIO

EX-SERVICEMAN'S
24-HOUR
CASSELMAN'S RADIO TAXI
PHONE 181
For Prompt and Courteous Service
EVERY PASSENGER INSURED
SPECIAL RATES ON
Funerals, Weddings and
Out of Town Trips
3 CARS — NO WAITING
DRIVERS:
Bruce Casselman
Arthur Casselman
Allan Casselman
35c FOR ANY TRIP IN TOWN
Double Rates After 12 Midnite



FUNERAL AND AMBULANCE SERVICE
TRAINED ATTENDANT IN CHARGE
G. LEONARD KECK
Phone 130 Day or Night Morrisburg, Ont.

FOR SALE

1 Used Case Forage Harvester with Corn and Hay Heads.
1 Used Case Forage Blower with Pipes.
1 New McCormick Sorage Blower with Pipes.
1 New No. 20-C Field Harvester with Engine —(A Real Bargain Price).
1 New McCormick 22 x 38 Thresher.
1 Used Moody 22 x 38 Thresher.
1 Used Dion 28 x 48 Thresher.
1 Used Case 20 x 36 Thresher.
2 Used No. 64 McCormick Harvester Threshers, Nearly New — Cheap.
1 Used Case VA Tractor.
1 New Super M Tractor — Real Bargain.
1 New 7-Ft. McCormick Grain Binder.
3 Heavy Work Horses.

ROSS H. BECKSTEAD
ELECTRICAL APPLIANCES
REPAIRS — SALES — SERVICE
Williamsburg PH. 493-w

BUILDERS SUPPLIES
THE BLACK LUMBER CO.
WE HAVE EVERYTHING
THAT GOES WITH THE TRADE
JUST ASK FOR IT—WE HAVE IT
ESTIMATES FREE — WE DELIVER
THE BLACK LUMBER CO.
W. G. Black, Mgr.
Phone 222 Morrisburg

OIL SPACE HEATERS

We are offering Thirty (30) only BRAND NEW Oil Space Heaters which we purchased at 60 Cents on the Dollar.
Brand New, in Original Cartons. Original Price $149.95. Our Price, only $69.95.
Used Models, each $49.95.

BOND PRODUCTS CO.
MORRISBURG ONTARIO

THE HYDRO-ELECTRIC POWER COMMISSION OF ONTARIO

NOTICE OF EXPROPRIATION BY THE HYDRO ELECTRIC POWER COMMISSION OF ONTARIO, of lands in the Village of Iroquois and in the Township of Matilda, in the County of Dundas.

PLEASE TAKE NOTICE THAT THE HYDRO-ELECTRIC POWER COMMISSION OF ONTARIO under The St. Lawrence Development Act, 1952 (No. 2) and all other powers thereto it enabling has for its purposes TAKEN AND EXPROPRIATED in fee simple, the lands consisting of ALL THOSE PORTIONS of Blocks A, B, K, L, and M, Registered Plan No. 33, in the Village of Iroquois, all that portion of Lot 20, Concession 1, in the Township of Matilda, in the County of Dundas, in the Province of Ontario, more particularly described in Schedule "A" hereto, and HAS DEPOSITED a plan and description of the said lands in the Registry Office for the Registry Division of the County of Dundas on the Thirtieth day of August, 1956.

TO BE used for the construction, maintenance and operation of the works to develop and utilize the power resources of the International Rapids Section of the St. Lawrence River.

AND FURTHER TAKE NOTICE that every person having any claim to compensation must file the same with The Hydro-Electric Power Commission of Ontario at 620 University Avenue, Toronto, Ontario within six months of the receipt of this Notice particulars of any claim that he may have in respect of this Exprppriation.

DATED at Toronto this 4th day of September 1956.

THE HYDRO-ELECTRIC POWER COMISSION OF ONTARIO,
E. B. EASSON, Secretary.

SCHEDULE "A"

BEING ALL THOSE PORTIONS of Blocks A, B, K, L, and M, Registered Plan No. 33, in the Village of Iroquois, all that portion of Lot 20, Concession 1, in The Township of Matilda, in the County of Dundas more particularly described as flolows:

FIRSTLY:
All of Lots 5 and 6, Block A, and all of Block A lying North of Lots 6 and 7, Block A.

SECONDLY:
All of Block B.

THIRDLY:
All of Lots 3, 7, 8, 9, and 10, Block L.

FOURTHLY:
All those portions of Lots 3, 4, 5, 8, 9 and 10, Block K, more particularly described as follows:
COMMENCING at the Northwest angle of the said Lot 5, Block K;
THENCE Southerly along the Western limit of the said Lots 5 and 10, 147.44 feet to the line of a wire fence;
THENCE Easterly laong said line of wire fence to point in the Eastern limit of the said Lot 8, distant 164.25 feet, measured Southerly along the Eastern limits of the said Lots 8 and 3 from the Northeast angle of the said Lot 3;
THENCE Northerly along said Eastern limit 164.25 feet, more or less, to the Northeast angle of the said Lot 3;
THENCE Westerly along the Northern limits of the said Lots 3, 4, and 5, to the point of commencement.

FIFTHLY:
ALL THOSE PORTIONS of Lots 3 and 4, Block M, more particularly described as follows;
COMMENCING at a point in the Southern limit of the said Lot 4, where it is intersected by the Eastern limit of the West 6/15 of said Lot 4, Block M;
THENCE Northerly parallel to the Western limit of the said Lot 4 to the Northern limit of the said Lot 4;
THENCE Easterly along the Northern limits of the said Lots 4 and 3 to a point in the Northern limit of the said Lot 3, distant 48 feet measured Westerly along said Northern limit from the Northeast angle of the said Lot 3;
THENCE Southerly in a straight line to a point in the Southern limit of the said Lot 4, distant 13 feet measured Westerly along said Southern limit from the Southeast angle of the said Lot 4;
THENCE Westerly along said Southern limit ot the point of commencement.

SIXTHLY:
THE WEST 1/24th of the said Lot 20, lying North of the Canadian National Railways.

C. W. LLOYD, O.L.S.
For Chief Surveyor.
37-9c. SL-8292-3-4

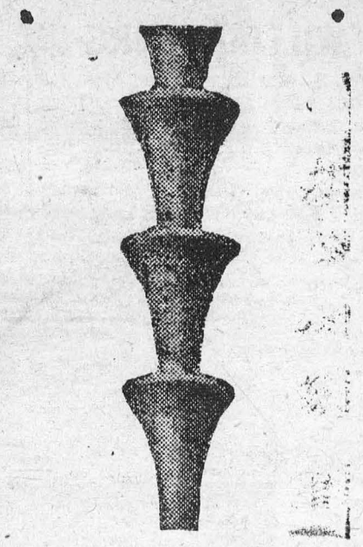

IT'S A CLAY PIPE CINCH

An end to this "lead pipe cinch" business! Because that curious-looking object up there is an unglazed, vitrified clay pipe house drain more than 5000 years old . . . and still in perfect condition. This was no surprise to us because, like present day Vitrified Clay Pipe, it was acid and alkali proof, with complete resistance to any chemical action. Specify the best, most durable house drain of all, Vitrified Clay Pipe.

NATIONAL SEWER PIPE LIMITED
Sales Office: 100 Queen St.
Swansea, Ontario
Phone: RO 7-7575
9-6

W. A. PAVEY
OPTOMETRIST
MORRISBURG — ONTARIO
Office Hours: 9-12 - 1.30-5.30
Evenings by Appointment
King St. East Prescott Ont.
Telephone 5-2522
Closed Every Wednesday All Day
Lenses Ground on the Premises

BALL CONSTRUCTION CO.
Contractors for
Gravel, Sand, Fill, Top Soil
Cement and Crushed Rock
Excavating and Landscaping
Ph. Morrisburg 127 or
Chesterville 467
22tfc.

H. R. SCHELL
GENERAL INSURANCE AGENT
MORRISBURG, ONTARIO



a trip you'll remember for the REST of your life!

Go SUPER Continental

between
MONTREAL and
OTTAWA
WINNIPEG
SASKATOON
EDMONTON
JASPER
VANCOUVER

It costs no more to go by Super Continental. A wide range of sleeping accommodations, from berth to drawing room, is offered to suit every budget.

When you travel by the CNR Super Continental, between major Canadian cities or the entire run, you can work, rest or play — you take your choice. You can enjoy a snack or a delicious meal in the coffee shop or dine in the luxurious atmosphere of the dining car. A rented car, if you wish, will await your arrival at major points.

Contact your Canadian National representative for information and reservations.

CANADIAN NATIONAL RAILWAYS

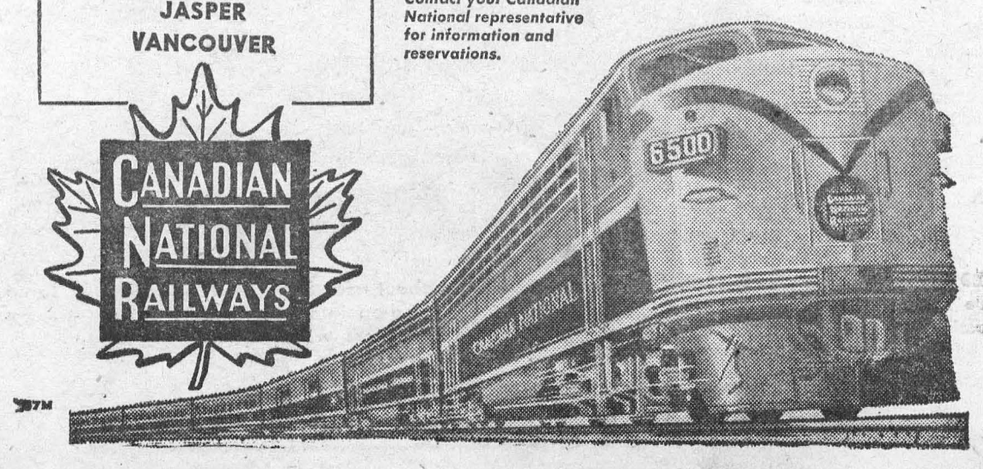

WILLIAMSBURG

Mrs. R. Marlatt, Mr. and Mrs. Jas. Marlatt, Lynn and Steven of Ottawa, spent Sunday with Mr. and Mrs. W. J. Johnston in honour of Lynn's birthday.

Mr. and Mrs. George K. Casselman spent a few days with Mr. and Mrs. Mac K. Casselman and family and Mr. and Mrs. George K. Casselman and George, at Pembroke.

Mr. and Mrs. Eddie Deeks are attending the Postmasters' Convention at North Bay this week.

Mr. and Mrs. Rae McIntosh and family of Cornwall, visited Mr. and Mrs. Willis McIntosh during the week end.

Visitors at Sunnybrook during the week end were Mr. and Mrs. Donald Miller, of Knowland, Que., and Mr. and Mrs. Arlie Mizener and Alice of Montreal.

Mrs. Navid Mark, Dover and Douglas of Toronto, visited Mrs. Lydia Hanson during the week end.

Mrs. Stella O'Shaughnessy of Ottawa spent the week end with Mr. and Mrs. Ross Wingard and Carole.

Mr. J. S. Clouston, Head Consul Commander of the Canadian Woodmen of the World, spent last Sunday with Mr. and Mrs. Paul Whitteker.

Miss Gertrude Graydonis visitted a few days with Rev. and Mrs. Tuininga.

Mrs. Douglas Locke of Geneva, Ill., is spending a couple of weeks with Mrs. Lyla Hess and other relatives.

Mr. and Mrs. J. M. R. Strange and Mr. and Mrs. Webster were Thursday callers at the home of Mr. and Mrs. Ross Wingard and Carole.

Mr. and Mrs. Auldon Ennis and Mr. and Mrs. Orrie Wylie were recent visitors of Mr. and Mrs. Lorne Merkley of Blooming Prairie, Minn.

Mr. Weldon Beckstead, Betty and Myrna, and Mrs. Richard McIntosh and boys spent Sunday at Dalhousie Lake.

Mr. Gordon McMillan left on Sunday to attend Ryerson Institute in Toronto, where he has enrolled in the course of Mechanical Technology.

Mr. and Mrs. Harry Hollister have returned from Edmonton, where they visited their niece, Mrs. I. Robinson.

Miss Minnie Pharaoh spent a few days last week in Syracuse.

Mr. and Mrs. S. F. Pharaoh, of Syracuse spent the week end with Mr. and Mrs. H. W. Hollitser and Miss Minnie Pharaoh.

Miss Minne Pharaoh is spending Thursday and Friday in Montreal, Que., attending the Montreal General Hospital Reunion, and also the Medical Dinner and Dance at the Windsor Hotel.

CHURCH ROAD

Mrs. Vera Blanchette left on Saturday for her home in Chicago after a week's vacation with Mr. and Mrs. Archie Crowder.

Mrs. Blanche Forsythe, Cornwall, spent a few days last week with Mr. and Mrs. A. Crowder.

Mrs. Claude Crowder spent Monday in Cornwall.

Mr. and Mrs. J. Arthur Wells of Syracuse were here for a couple of days last week to attend the funeral service for the late Ross J. Schwerdfeger.

Mr. W. E. Styles of Great Bend, N. Y., was a guest of the R. J. Schwerdfeger family on Thursday last.

John Bowman and Mrs. Moak of Wales were Sunday visitors at Mr. Archie Crowder's.

Mrs. Lottie Casselman, Mr. and Mrs. J. Robert Casselman and daughter Mary Ellen of Massena, were here a couple of days last week to attend th funeral on Thursday.

Mr. and Mrs. Ray S. Schwerdfeger and Mrs. Sam Schwerdfeger spent Friday of last week in Arnprior and Renfrew.

Mr. and Mrs. Alfred Tourangeau ann Douglas Tourangeau were guests with the R. J. Schwerdfeger family on Thursday.

Mr. and Mrs. Jas. Atcheson of Greely were guests of Mr. and Mrs. Russell Schwerdfeger on Sunday.

GALLINGERTOWN

Mr. and Mrs. Hill hafe returned to Toronto after visiting Mr. and Mrs. Charlie McNairn and family and Mrs. Isabella McNairn.

Mr. and Mrs. Coutour and family have moved to Woodlands.

Miss Sonia Gowsell, nurse in train ing at the Civic Hospital, Ottawa, visited Mrs. Gertrude Neill and family on Sunday.

CEDAR GROVE

The neighbours of this community were entertained at the home of Mr. and Mrs. Wipliam Vink on Thursday evening, the occasion being their 25th wedding anniversary. The evening was spent in social intercourse. Gifts of silver were presented to Mr. and Mrs. Vink. A delicious lunch was served by Agathe and Mary Vink.

Mr. and Mrs. Ernest Marcellus of Iroquois and Mr. Tom Robertson of Brooklyn, N. Y., visited Mr. and Mrs. Frank Dafoe Thursday evening.

Mr. and Mrs. Garnet Dennison visited Mrs. George Dennison who is a patient in the Winchester Memorial Hospital on Sunday afternoon.

Mrs. Clarence Countryman of Gallingertown and Mrs. James Jordan of Toronto called on Mrs. Glenn Dafoe Saturday afternoon.

Mrs. J. Casselman and Mrs. F. Dafoe attended the meeting of the W. A. of Gallingertown United Church, held at the home of Mrs. Kenneth J. Gallinger Wednesday evening.

HORSE RACING NIGHTLY

SUNDAYS EXCEPTED

CONNAUGHT PARK

OTTAWA

8 Thrilling Events. 8.30 p.m.

PARI-MUTUEL BETTING

3 QUINELLAS

ADMISSION 50 CENTS

CLUBHOUSE $1.00

THOS. BARNHART & SON

Auctioneers

Mariatown — R. R. 1, Morrisburg

15tfc.

Clarence Babcock

INTERIOR DECORATOR

CONSULTANT

Venetian Blinds

Custom Made Draperies, Slipcovers

Bedspreads

17 Court House Ave., Brockville

J. T. MERRIFIELD, R.O.

OPTOMETRIST

will be at

FORD'S JEWELLERY STORE

Saturdays, 3 to 6.00 p.m.

Later by Appointment

NEW FALL SAMPLES

JUST ARRIVED

—FOR—

HOUSE OF STONE

—AND—

TIP-TOP

MADE TO MEASURE CLOTHES

ATTRACTIVE PATTERNS ORDER YOURS TODAY

SAVERS'

Morrisburg Iroquois



"GOOD to the Last Drop!"

That's the time-honoured description of Blatchford's world-famous Calf Meal. And to-day Blatchford's, the world's *original* Calf Meal, is still the finest – the most *profitable* to use. So follow the lead of successful Canadian cattlemen. Use Blatchford's Calf Meal to build profits steadily, scientifically. Start right from the beginning, with the new calf. Blatchford's Calf Meal stimulates and develops your calves' inborn productive ability so as to assure maximum growth and top production. 'Blatchford' calves are properly nourished calves. They develop into high producers, real profit-makers – for you.

Blatchford's

CALF MEAL (OR PELLETS)

Complete Feeding Directions in Each Bag

BOUCK'S HILL FEEDS

We have a full line of XL Feeds, Mill Feeds and Fertilizers.

We are agents for Allis-Chalmers Tractors and Farm Machinery

Custom Grinding, Rolling and Mixing.

DONALD BECKSTED

GENERAL INSURANCE

All Kinds of Insurance

Fire, Automobile, Life, Liability, Plate Glass, Business Interruption, Etc.

Telephone 407

Morrisburg, Ontario

DWIGHT TUPPER

AUCTIONEER

We Handle All Kinds of Auction Sales at Reasonable Rates

10 Years Experience

CHESTERVILLE, ONTARIO

PHONE 514

39-52p.

ROOM AND BOARD

ROOM AND BOARD FOR GENTLEMEN.

PHONE 296, Morrisburg.

29-30c.

GRAHAM CASSELMAN

INSURANCE

Fire, Automobile, Liability

PHONE 507

St. Lawrence Street

Morrisburg, Ontario

EXCAVATION OF ALL KINDS

Basements, Etc., Bulldozer Rental

LANDSCAPING

Trucking of Stone, Sand, Gravel, Fill

FRED BECKSTEAD

PHONE 399-2 WILLIAMSBURG

DR. K. A. BLANCHER

DENTAL SURGEON

Hours 10-12 a.m.; 2-6 p.m.

Mondays, Tuesdays, Thursdays,

Fridays, Saturdays

By Appointment.

THE NIGHT SCHOOL WAY TO BETTER PAY—

THE BROCKVILLE BUSINESS COLLEGE

announces the opening of

NIGHT SCHOOL on Tuesday, October 2, 1956 at 7.30 p.m.

REGISTRATION NIGHTS ON TUESDAY, SEPTEMBER 25th, and THURSDAY, SEPTEMBER 27th.

Classes will be conducted each Tuesday and Thursday from 7.30 to 9.30 p.m.

Classes in the following subects are now being formed:

SECRETARIAL TRAINING.
BEGINNING SHORTHAND.
ADVANCED SPEED CLASSES IN SHORTHAND.
BEGINNING TYPEWRITING.
TYPEWRITING SPEED CLASSES.
OFFICE MACHINES.
ACCOUNTING AND BOOKKEEPING.
CIVIL SERVICE.

A highly-trained staff using the best in equipment are ready to serve you this Fall and Winter.

For further information call Diamond 2-3926 o rcall at the College office, 2 Court House Avenue.

THE BROCKVILLE BUSINESS COLLEGE

F. J. E. ROGERS, PRINCIPAL

PICADILLY Theatre Williamsburg

THURS., FRI., SAT., SEPTEMBER 20—21—22—

SEIGE OF RED RIVER:—No greater story has the West to tell. Starring Joanne Dru, Van Johnson and Richard Boone .... ALSO.....

THE ROCKET MAN:—A comedy. Starring Spring Byington, Anne Francis, Charles Coburn, George Winslow and Stanley Clements. ..

MON., TUES., WED., SEPTEMBER 24—25—26—

..GABY:— In Cinemascope and Technicolor. Nothing, not even a war-torn city, could dim the hoppiness of two people in love. Starring Leslie Caron, John errK and Sir Cedric Hardwicke. ADULT ENTERTAINMENT.

THURS., FRI., SAT., SEPTEMBER 27—28—29—

THE OLD WEST:—A rousing tale of adventure in rugged frontier days. Starring Gene Autry. ..... ALSO .....

THE SHIP THAT DIED OF SHAME:—A drama. Starring Virginia McKenna and Richard Attenborough.

COMING SOON:— FORBIDDEN PLANET and THE SEA CHASE.



SEE THE "new view" IN TV by Electrohome

FALL MODELS NOW IN STOCK

BEARTIFUL WOOD CABINETS

22-TUBE CHASSIS

—200 DAYS FREE SERVICE CALLS—

MYERS RADIO SALES

WILLIAMSBURG PH. 161-23

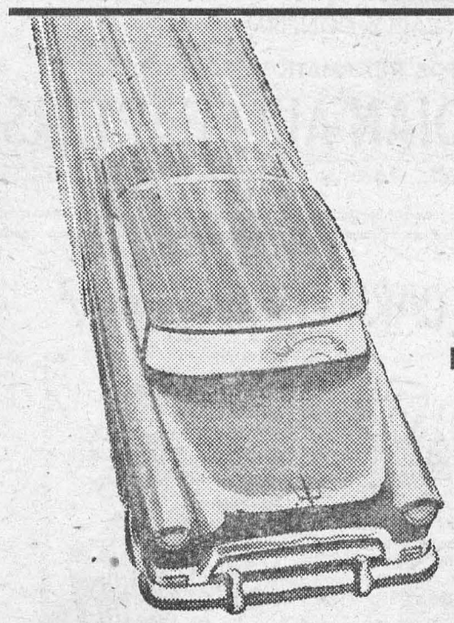

YOU'RE NOT A GOOD DRIVER

IF YOU'RE A SPEEDER

Speeders don't really "get away with it". They just use up borrowed time. Accident facts prove that excessive speed always catches up with you eventually. All speeders are potential killers.

HOW GOOD ARE YOUR DRIVING HABITS?

DEPARTMENT OF HIGHWAYS - ONTARIO

15-6

blue coal

SUMMER PRICES IN EFFECT

UNTIL SEPTEMBER 15th, 1956

PLEASE LET US HAVE YOUR

ORDER NOW

J. D. DAIN & CO.

Phone 66

ANNE HIRST
Your Family Counselor

"Dear Anne Hirst: After two years I've just wakened up to the wrong I have done. I ran away from college with an older man who promised marriage; though I was engaged to someone else, I fell for it. He didn't marry me. I was certainly the world's greatest fool; I was so infatuated that I stayed, and even took a job to help him out. He has been true, but though he is so much older, I cannot depend on him. He doesn't keep a job, and when he drinks he gets really violent.

"My parents were really hurt and scandalized, and so was my former fiance. They have all tried to persuade me to some home and start a new life; but I feel sorry for this man, and I keep thinking how much he needs me. Of course I don't love hime any more.

"Wouldn't I feel like a deserter if I leave him now?

SO UPSET"

WHAT LIES AHEAD?

* If a friend were in your * shoes, wouldn't you remind * her that she has a duty to * herself? Wouldn't you harp * these years she has stood by * trying to rescue the weakling * who has wronged her at al- * most every turn. Wouldn't you * suggest that she has a duty to * her family to go straight, and * to the fiance who has waited * so loyally?

* If your staying with this * man could refom him, why * didn't it reform him earlier, * when his passion was at its * height? Neither good inten- * tion nor your loyalty has been * able to build in him the char- * acter he lacks.

* Sometimes we judge our- * selves more harshly than we * judge others, and that can * prove a weakness instead of * strength, you know.

* Now, while you are young * enough to remake your life, * while those who love you * urge you to come home, you * can bring peace to your family * and happiness to the faithful * man who has never lost hope * of your return. I urge you to * go now, instead of wasting * longer time on a feeble creat- * ure you can only pity.

* * *

"Dear Anne Hirst: A boy of 18 who I met four months ago was raised in Europe. I'm 16. I've been out with him three times, and now he wants to date regularly. But my sister dated him and now she has spread an untrue story about him, so my parents insist he is not our kind and have forbidden him to come.

"Is this fair? Is it because he comes from poor people? Should parents tell you whom to go with? Shall I sneak out to meet him? I'm home nearly every night, and I listen to music that makes me dream of him.

MARCIA"

* You are in a dangerous * mood. Because your parents * disapprove of the young man, * rightly or wrongly, you ques- * tion their right to an opinion. * Certainly parents can say * whom a young daughter date; * who else can protect her from * making the wrong friends?

* Don't think of sneaking out; * deceit never pays off, and it * would cheapen you in his * eyes,too. Accept your parents' * dictum for the present and * play fair. Instead of mooning * over sentimental music, date * other friends your family ap- * proves. You will find life can * still be fun.

* * *

If you are finding the road back a rough one to travel, ask Anne Hirst's guidance along the way. She can help restore your confidence and your will to go straight. Write her at Box 1, 123 Eighteenth St., New Toronto, Ont.

SILLY STATISTICS

Have you ever thought about paper clips and what they are used for? A research instituted by an American firm manufacturing paper clips revealed that out of 100,000 only 28,000 were used for holding papers together.

Of the remainder, 3,196 were used as pipe cleaners, 5,534 were used as ear probes, 5,308 as fingernail cleaners, 5,302 as toothpicks, 19,413 as poker chips, 406 ah olive stabbers, 14,163 as toys to use while telephoning, 4,183 as shirt sleeve adjusters, 192 for throwing at people, 7,200 to hold the fronts of blouses together, and the rest as hair clips or for making running repairs to pencil sharpeners.

NO CHANCE-TAKER

"No two men in the world are exactly alike."

"Well, I don't know," replied the blonde. "I wouldn't risk marrying again, anyhow."

Dolly And Outfit



by Laura Wheeler

Just about everything your darling wants—in ONE pattern! A beautiful 9-inch dolly and so many pretty clothes—what a thrill this gives any "little mother"!

Send **TWENTY-FIVE CENTS** (stamps cannot be accepted, use postal note for safety) for this pattern to Laura Wheeler, 123 Eighteenth St., New Toronto. Print plainly **PATTERN NUMBER**, your **NAME** and **ADDRESS.**

Our gift to you—two wonderful patterns for yourself, your home—printed in our Laura Wheeler Needlecraft book for 1956! Dozens of other new designs to order—crochet, knitting, embroidery, ironons, novelties. Send 25c cents for your copy of this book NOW— with gift patterns printed in it!



GOOD THINGS COME IN THREES — Four sets of triplets enjoy a birthday for the Tatum triplets. Standing just behind the cake are George Eugene, Helene and George Edwin, Jr. — five years old—the honoured trio. The big boys in back are the Beaver triplets—Barry, Larry and Harry, eight years old. At left are the two-year-old Dillon triplets, Brenda, Stevie and Linda while the Rone triplets round out the party, with Penny, Denny and Jenny, 21 months.



PROTESTED TITLE — Jere Wright, 20, "Miss Hawaii of 1956," poses in a tropical setting in Honolulu. Her selection earlier this year drew storms of protest in the Islands because she is a "haole" (Caucasian) and also a "malihini" (newcomer).



CHRONICLES OF GINGER FARM
by Gwendoline P. Clarke

Did you have any rain last week? We certainly had plenty. It rained and stormed intermittently all day Thursday. And if it wasn't raining it was so dull you just wondered what might be coming next. Late in the afternoon I wanted to go down to the postoffice but every time I put on my hat and coat . . . crack . . . another storm started up. And since I am a coward insofar as weather is concerned I decided to stay home. Perhaps the slight earth tremors felt in the Ottawa district the day before were responsible for such persistent wet weather. It was pretty hard on the farmers trying to harvest their oat crops. Yesterday Partner and I took a run aruond the country and saw many fields half cut that had taken quite a beating. We even saw a field of wheat being combined—so badly down that only the weeds were showing. Something drastic must surely have held up the work on that farm for the wheat harvest to be so late.

We were glad the weather cleared Thursday night so we were able to watch the wind-up of the Republican Convention—and to see and hear President Eisenhower's speech. What a wonderful reception he received, and who could help liking the man? But he got Partner quite worried. Time after time he raised his arms above his head in acknowledging the cheers of the crowd. We always thought that to raise the arms above the head was the last thing a person with a heart condition should do. Perhaps we are wrong. One thing I noticed when he was speaking, at every opportunity he would glance across at his wife and then smile his big, broad smile, just as if he were trying to reassure her by saying —"Don't worry, my dear—I'm all right!"

Of course, another excitement last week was Marilyn Bell's successful swim. I imagine fifty per cent of her admirers were hoping she wouldn't try again but since she did naturally we all hoped she would win. It wasn't actually the swim that mattered so much—we just didn't want to see our plucky young girl defeated or hurt. You will notice I said "our" — don't you think that is how almost everyone feels in Ontario . . . sort of possessive . . . we all want to claim that lovable young person as OUR Marilyn Bell.

Nearer home our interest at the moment is in the highways —the old and the new. On the old highway—No. 25—the Provincial police are having quite a field day, passing out tickets to speeding motorists. Partner was cutting weeds along the fence the other day and in a short while he saw four motorists given tickets. Another time I saw three cars stopped by the police. Maybe it is just as well for the traffic is really fast along this road. There is also a little activity on the 401 survey. We can see four men popping up and down like jack-rabbits across the field. We don't know what they are doing as we had an idea the survey was completed some weeks ago. One thing is certain we shall not be told to move off just yet as I noticed in the morning paper that work is only now starting from No. 27, across to No. 10 and will likely be completed in 1959! From No. 10 work will probably proceed in this direction but as No. 10 is about twelve miles from here obviously farmers in this district can cool their heels for quite awhile yet.

Just before the yellow panel truck came along today I could see Mitchie-White away across the field hunting mice. He evicently didn't like being disturbed and came home in a hurry. It was the first time he had come to the house for about a week. That cat is the greatest hunter we ever had and because he is all white we can see him such a long way off.

Well, we sent another veal calf to market last Monday, and it fetched top price. Wonderful! Then we got a new calf to take its place so we still have only a little milk to separate. That reminds me — I picked up the last cream cheque at the creamery and it was over $21. It should have been about $3.50. A mistake, of course, and yet I could have cashed that cheque and no one been any the wiser. But what good would ill-gotten gain have brought us?

Incidentally, we don't need any super-markets in our town. Our local merchants have provided their customers with plenty of parking space so now we can shop at home. Sure, we may spend a cent or two more here and there but at least it is going into the pockets of men who make our town their home, pay local taxes and take an interest in social services, churches and schools. What does anyone save by going to outside shopping centres anyway? It takes gas to get there and if you have children along it is doubtful if you get away without spending a dime or two giving the youngsters a ride on the big horse.

Ah-ha — I see another fellow getting a ticket on the highway . . . maybe he and his family are just hurrying home from a shopping centre!

Poems For Sale

In all this, Bogota is not greatly different from other South American markets. The Indians of the Colombian plateau are less colorful and distinctive than those of the Ecuadorian Andes; and in Colombia one misses the disdainful llamas which in Ecuador condescended to act as beasts of burden.

But in Bogota, alone of all the world, does one find poetry sold side by side with poultry. Little boys stroll about offering for a few pennies small paperbound collections of what they so prettily call poesias; and cheaper still are verses printed on single slips, printed often in red.

In the markets of Bogota there is' an excellent sale for poesias. Frequently the purchaser cannot read, and the small salesman must read aloud from his collection that his customer may make a choice. And always a crowd gathers to listen.

I follow these children, buying whenever possible duplicates of the poems selected by the barefoot half-breeds of Bogota's market.

A sweet-faced, gentle-eyed chola woman is sitting on a box, her black shawl slipped back from her shiny dark head and wrapped about the tiny baby in her arms. She is looking over an assortment of verses; hesitating . . and finally selecting "Good-by to my mother," printed in red on a single strip.

A bare-legged girl in short tattered garments considers the poems, while at her feet a rabbit, seated on the ground, is making the neatest of toilets; very scrupulous and leisurely as though he had all eternity before him. . . .

The girl considers There are poems upon "Poverty," and "Marriage among the Poor"; upon the eyes of a loved one; upon the soldier who promises that on the morrow which is never to be for him he will return to the window of his love; and there are poems celebrating the devotion of parents and children. . . .

But it is a poem inscribed "To the Little Laundress" for which the barefoot girl finally exchanges her penny; to a "Lovely Little Laundress, with eyes as fair as the sun, and a soul as blue as the skies; Listen to me, Little Laundress, and tell me why you are so happy and why you sing as you scrub? . . ."—From "Colombia, Land of Miracles," by Blair Niles.

SOME HOOK-UP !

The most startled radio fan in the world was the young railway passenger who set up his portable set in a South African railway compartment and tossed the aerial wire out on to the roof of the coach. The set exploded under his eyes and he was found quivering some half a dozen coaches away from the scene a minute later. The aerial wire had touched the overhead electricity system which carried 3,000 volts.

ISSUE 38 — 1956

NEW PRINTED PATTERN
EASIER—FASTER
MORE ACCURATE



PRINTED PATTERN

A PRINTED PATTERN — makes sewing a pleasure! See how little time it takes to make this shirtwaist dress! Step-in classic designed especially to flatter the larger figure; smart in all three sleeve versions — any season!

Printed Pattern 4598: Women's Sizes 36, 38, 40, 42, 44, 46, 48, 50. Size 36 takes 4 yards 35-inch.

Directions printed on each tissue pattern part. Easy-to-use, accurate, assures perfect fit.

Send **THIRTY-FIVE CENTS** (stamps cannot be accepted, use postal note for safety) for this pattern. Print plainly **SIZE, NAME, ADDRESS, STYLE NUMBER.**

Send order to ANNE ADAMS, 12 Eighteenth St., New Toronto, Ont.

SPECIALISTS IN GROUP MOVEMENTS TO
GREAT BRITAIN
AND
THE CONTINENT
LOWEST RATES AVAILABLE
EARLY CONFIRMATIONS
FOR INFORMATION, CONTACT
CANADIAN AIR CHARTERS
2402 Bloor W., Toronto RO. 7-5404

Just watch these yummy BANANA CAKELETS disappear!



Note: Have all ingredients at room temperature.
Measure into bowl
8 tbsps. shortening
Sift together twice, then over shortening
2 c. once-sifted pastry flour
or 1¾ c. once-sifted all-purpose flour
2 tsps. Magic Baking Powder
½ tsp. baking soda
½ tsp. salt
1¼ c. granulated sugar

Stir in until blended
1 c. mashed ripe banana
⅓ c. milk
then beat 300 strokes or 2 mins. by hand or with electric mixer at medium speed.
Add
1 tsp. vanilla
2 unbeaten eggs
and beat 150 strokes or 1 min.



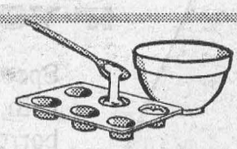

Two-thirds fill muffin pans, either greased or lined with cup cake papers. Bake in moderately hot oven, 375°, 20 to 25 mins.
Sprinkle hot cup cakes with a mixture of
2 tbsps. icing sugar
and
⅛ tsp. ground cinnamon
Yield: about 20 cup cakes.

You get lighter, more delicious baked goods with dependable MAGIC Baking Powder. MAGIC protects your other fine ingredients . . . and it saves you money! Buy MAGIC today.



His Predictions Come True

And now another youthful prodigy appears. Edmund Halley, son of a wealthy soap-manufacturer, sends a first paper to the Royal Society at the age of nineteen years.

This was in the year 1675. The young astronomer was elected a fellow of the Royal Society at the age of twenty-two. . . .

No doubt Halley's scientific contemporaries regarded his prediction of the future transit of Venus as a highly interesting exhibition of astronomical knowledge, but as falling well within the province of one who had devoted much time to calculation of planetary orbits.

But the calculation of the orbit of a comet, coupled with the prediction that this visitor would return forty-three years later — in 1758 — was something of a quite different order.

Of course, the comet did ultimately return, as the daring astronomer predicted, and was thus proved to be a member of the planetary family — in future very properly to bear Halley's name. But something promised for the year 1758 was hardly likely to hush the voice of skepticism of the year 1715.

In any event, the feat of establishing a comet as a member of the sun's family is justly accounted one of the most spectacular accomplishments in the history of astronomy. It is difficult from this distance to realize adequately what such a pronouncement what such a generation that heard it.

It must be understood that from the earliest times comets had been regarded, not as natural celestial bodies, but as supernatural phenomena. This was not merely popular and theological doctrine, but it was an estimate that only the most rationalistic of astronomers thought of challenging. . . .

The forward-looking quality of Halley's mind was shown, not only in his attitude toward the Newtonian hypothesis, but in his receptiveness to new ideas in general. Naturally he had the keenest interest in the new and improved astronomical instruments for which the epoch is distinguished. — From "The Great Astronomers," by Henry Smith Williams.

DOG SHOOTS MAN

Only recently a dog shot a man. It was proved that the dog trod on the trigger as a South African sportsman was lifting a shotgun from his car. Fortunately the victim recovered.



SHUN SUIT—Girls who don't like to get sunburned will approve of this long-sleeved swimsuit, modeled by Jean Moorhead in Hollywood.



DIG THAT COOL POOL CAT — "Swimmer," a two-month-old cat, plunges into a pool for her morning conditioner, and dog-paddles, if you please, the 40 feet across the tank with her owner, 10-year-old Donna Fick. Swimmer wasn't exactly enthusiastic about her swimming lessons at first, but gradually got accustomed to the water by riding a raft. Now the kitten leaps off a diving board and pussy-foots it through the water with feline delight.

Sword Fish—Tiger Of The Sea

The hot, mid-summer sun burned down on a still, calm ocean. I was standing on the flying bridge of the charter boat, "Wizard", thirty miles south of Shinnecock Inlet, Long Island. Long, uneventful hours of gazing into the glare had made my eyes red-rimmed and tired. The constant throb of the boat's engine gave me the beginnings of a headache. Quite frankly, I was weary and bored.

"Swordfishing isn't all action," commented Skipper Clyde Oakley. He gestured astern towards our two outrigger baits, bouncing and skittering erratically outside the boat's wake. "Sometimes you'll wait till a swordfish spots the squid. They come flashing out of nowhere, hitting blind," he said. "Sometimes it's all waiting, and no fish."

"This time it's fish!" yelled Hal Ryder. "Look ahead off the starboard bow. Those gulls are working over something big."

The birds were mere black dots on the horizon. As Clyde opened the throttle wide, racing towards the spot, I marveled at Ryder's farsightedness, the seaman's eye that caught a speck of motion in a vast emptiness. As we came closer, I was able to distinguish the fluttering, wide-winged shapes of gannets, the smaller, fork-tailed terns, even a bevy of Mother Carey's Chickens, those tiny petrels that live on the open sea. Underneath the aerial bedlam, churning the water to a silver sheet, a school of mackerel raced and twisted in a desperate effort to escape instant death in the form of a swordfish.

"That fish went down but he'll be feeding in a minute," whispered Clyde. "When he hits, leave the reel on free spool and let him take line. Don't strike till he stops and swallows the squid."

During the excitement, Hal Ryder had snapped both lines from the outrigger pins, retrieving one bait and placing it in the portable ice box, ready for instant use. I went down the ladder into the cockpit, slid into the big fighting chair, and buckled myself into a shoulder harness. Hal slipped the remaining rod into the gimbal socket on the chair. "Don't clamp down when he strikes," he warned. "That fish will carry the squid in his mouth till he decides it's good to eat. We want the hook deep in his gut."

My hands were wet with perspiration. A hard knot cramped my stomach while the beat of my heart felt like a sledge pounding through my veins. I wanted to yelp in excitement, swear, beg, even pray to force the action writes Chuck Meyer in the Police Gazette. This was the best chance I'd had at a rod-and-reel broadbill in ten years of trolling the blue water of the Atlantic. Sure; I'd baited at least fifty swordfish. I'd known innumerable thrills spotting fish. Like most broadbill, they weren't interested. You could drag fifty baits across their snouts and all the swordfish would do shoulders, jolting me half out of the chair. My feet were clamped on the footboards. I weigh one hundred and seventy pounds, but I felt like a pigmy caught in the grasp of a giant. Line smoked from the reel, and Hal dumped a pail of seawater over the mechanism to prevent it from freezing. I was soaked, but I never felt the wetness. Spots were dancing in front of my eyes. My arms felt as though they were tearing from their sockets. For over an hour, I endured a session of physical torture.

The broadbill came close alongside. Far from being dead or weary, the big fish merely wanted a glimpse of its tormenters. It spotted the shadow of our hull, rolled restlessly, and then attacked! There was no doubt of the action. Deliberately arching upward, that broadbill attempted to drive its sword into the boat's bottom.

Skipper Oakley slammed the throttle open. The "Wizard" squatted aft, then shot forward like a cannonball. I was yanked out of my seat again. Only my feet, braced stiffly, saved me. Dimly, I heard a harsh, grating sound as the swordfish grazed our transom. I saw the fish become entangled in a slack loop of my twenty-four thread line. Hal Ryder bellowed something incomprehensible, and raced towards the bow. He returned carrying the long handled harpoon. "It's over!" he yelled. "The linen will pop! I can stick that fish now if you say the word!"

I knew all hope of landing the broadbill on rod-and-reel was gone. Miserably, I nodded my consent. Clyde backed down on the fish, laying dormant on the surface. Just as the broadbill slashed violently, breaking my line, Hal drove the harpoon dart into its head.

The swordfish went completely mad! The giant rose out of the water, blood streaming from its head, and attempted a second attack. Hal flipped the manila keg rig overboard as Clyde gunned the charterboat out of harm's way. The broadbill made two huge circles, tailwalking, head and sword pointing at the sky, body exposed to its gill plates. Towing three hundred feet of manila line plus the harpoon keg slowed that fish considerably but never stopped it. Finally, it dove. The ocean became still, the keg bobbing quietly on the surface. A half hour passed uneventfully. "We'll have to chance picking up the warp," said Clyde.

Hal and I grabbed the rope together. There were no further acrobatics, no jumps. It felt like hauling an anchor cable with the hook jammed in the bottom. We were unable to budge the dead weight on the other end of the line.

The afternoon waned slowly, and a haze built up inshore. A slight breeze puffed into a wind sea, and the "Wizzard" rocked rhythmically as the waves passed beneath her keel. Despite our fear of pulling the harpoon dart loose, we threw our bodies into this weird tug-of-war, yanking away at the line with every ounce of strength we possessed, fruitlessly. "Get him or break it!" growled Clyde. "Lash the line to the railing and we'll let the sea make the decision."

We obeyed the Skipper's order. As the "Wizard" banked into the trough of a swell, we tightened the line. She came taut momentarily, then something gave. Hal and I retrieved three hundred pounds of broadbill swordfish with sand grains imbedded in the bone structure of its cartilaginous snout. That swordfish rammed itself into the bottom before dying! In its last effort, unable to reach the boat, it smashed into the only solid object left available. If it had been us, the sword would have punctured the hull like we were planked with balsa wood.

Man Bites Dog

It's news when a man bites a dog but when postman Ike Barber, of Philadelphia, took a retaliatory nip at a yapping terrier he was charged in court with doing bodily harm to a thoroughbred animal.

Now thousands of American postmen are trying new ways of stopping dogs biting them. Last year no fewer than 5,880 postmen were bitten by dogs. Three victims in every four had to see a doctor and over 600 postmen had to spend a day in bed.

Scientists are experimenting with dog-repellent solutions with which to impregnate postmen's trousers. In some districts postmen are armed with water pistols filled with a mild solution of ammonia. Meter readers are fellow-sufferers and some are being armed with sweet dog biscuits, on the basis that a bribe is better than a bite.

Yorkshire meter readers recently asked fo special R.S.P.C.A. lessons in the art of avoiding bites. In Switzerland third-party insurance for dogs has become compulsory.

On the other hand dogs have a lot on the credit side. They have proved so successful in modern crime-fighting, last year, for example, that they achieved ninety arrests in the London area alone.

HUTCH HUNCH

When the rabbit hutch of the school principal in Aschaffenburg, Germany, was raided one week-end recently, the irate owner had an idea. On the Monday he instructed the teachers to set their classes to write an essay entitled "My Sunday Lunch." Two of the children described the delicious rabbit stew their mothers had prepared. Their fathers were arrested the next morning.

MERRY MENAGERIE



"Probably it's just his foundation settling!"

CLASSIFIED ADVERTISING

AGENTS WANTED

REPAIR and save. LOXOL SEAL will repair anything containing Rubber or Leather. Guaranteed or money refunded. Sample set $1 post free. Pomeroy, 118 Nevile Park, Toronto 8.

GO INTO BUSINESS for yourself. Sell exclusive houseware products and appliances wanted by every householder. These items are not sold in stores. There is no competition. Profit up to 500%. Write immediately for free color catalog with retail prices shown. Separate confidential wholesale price will be included. Murray Sales, 3822 St. Lawrence, Montreal.

ARTICLES FOR SALE

YOUR name and address printed on 500 gummed labels for letters, packages. Send $1.00 to: Letter Service, Box 171, Ringgold, Georgia, U.S.A.

FEATURED
Wool-stretch socks in array of exciting new patterns and colors $1 pair. All-nylon stretch in solid color rib offered at 65¢ pair. Children's knee-high heavy nylon-ribbed socks 55¢ pair. Bobby Socks triple cuff plain white 45¢ pair; colored toe-heel-cuff 60¢ pair. Special discounts to merchants of volume-buying proportion. Send Money Order to BOW-NIT MILLS, 49 Simcoe Street, Toronto.

BABY CHICKS

HATCHING weekly. Mainly to order. May have some broilers and pullets on hand, suggest you ask for list, showing what's available. Bray Hatchery, 120 John N., Hamilton.

NOT too soon to book your egg production chicks for fall and early winter delivery. Don't buy until you get full details. Order new series 400, 401, and 402. Those that bought this year report wonderful results. It will be even better for the 1956-57 season. Also all popular egg strains, dual purpose, special broiler breeds, First generation Indian River Cross, and Arbor Acres White Rocks. Turkey Poults. All popular breeds of chicks for immediate delivery. Also a limited number of started chicks. Catalogue. TWEDDLE CHICK HATCHERIES LTD. FERGUS ONTARIO

FOR SALE

QUILTING Patches. Large blocks. Print, silk or flannelette. 3 lbs. $1.00. C.O.D. postage extra. Publex Sales, 1445 Gerrard East, Toronto.

KENATE Winter barley for sale, heavy yielding grain. Sow winter barley, avoid the unpredictable Spring seeding. Cleaned and treated. W. Banks, 14 Leggett Ave., Weston, Ont.

MACHINERY

NEW — Concrete Mixers, Finishers, Breakers. Pumps, Rotavators, Chain Saws, Outboard Motors. Money Back Guarantee. USED — Ford Tractors and equipment. Dominion Rent-Alls, Unionville, Ontario.

MEDICAL

ARTHRITICS
FROM ill health to financial security through NUTRI-BAL. Use it, get results, and sell others. You receive much needed relief from pain and suffering, and money by helping others. Write today to Nutri-Bal Products, 13 Pinewood Avenue, Toronto 10.

SATISFY YOURSELF — EVERY SUFFERER OF RHEUMATIC PAINS OR NEURITIS SHOULD TRY DIXON'S REMEDY.
MUNRO'S DRUG STORE
335 Elgin, Ottawa.
$1.25 Express Prepaid

POST'S ECZEMA SALVE
BANISH the torment of dry eczema rashes and weeping skin troubles. Post's Eczema Salve will not disappoint you. Itching, scaling and burning eczema; acne, ringworm, pimples and foot eczema will respond readily to the stainless, odorless ointment regardless of how stubborn or hopeless they seem
Sent Post Free on Receipt of Price.
PRICE $2.50 PER JAR.
POST'S REMEDIES
2865 St. Clair Avenue East, TORONTO

OPPORTUNITIES FOR MEN & WOMEN

SPARE TIME
AMBITIOUS MEN AND WOMEN wanted for spare time work in own home. For all the details on well paid jobs now made available send today to:
BOB MASSOW
166 Kenilworth South
Hamilton, Ont.

BE A HAIRDRESSER
JOIN CANADA'S LEADING SCHOOL
Great Opportunity
Learn Hairdressing
Pleasant dignified profession; good wages. Thousands of successful Marvel graduates.
America's Greatest System
Illustrated Catalog Free
Write or Call
MARVEL HAIRDRESSING SCHOOLS
358 Bloor St. W., Toronto
Branches:
44 King St., Hamilton
72 Rideau St., Ottawa

OPPORTUNITIES FOR MEN AND WOMEN

PERMANENT Representative wanted to sell outstanding line of sanitary and maintenance chemicals, paints, etc. to industry in this county. Also openings in our Agricultural Chemical Division. Appointments to be made not later than October 15. State experience in selling field. All applications confidential and will receive a reply. Box 145, 123 Eighteenth St. New Toronto.

ATTENTION Rural Families! Good market for crude drugs, foliage, oils, furs, animal tails, insects, leeches, bristles, many more. Cash in on vast Canadian and American demand. Free information. Nature's Acres, Kearney, Ontario.

PATENTS

THE RAMSAY COMPANY, Patent Attorneys, 273 Bank Street, Ottawa offers to every Inventor full information free, on patent procedures.

FETHERSTONHAUGH & Company, Patent Attorneys Established 1890. 600 University Ave. Toronto. Patents all countries.

PERSONAL

UNUSUAL Horoscope, 10¢. Give birth date "Fantasy" P.O. Box 75092, L.A. 5, California.

HEARING AIDS, used, good condition, $9.95 and $19.95 complete. Acousticon, 146 Wellington West, Toronto.

$1.00 TRIAL offer. Twenty-five deluxe personal requirements. Latest catalogue included. The Medico Agency, Box 22, Terminal "Q". Toronto, Ont.

SWINE

IF you don't buy Landrace Bacon type swine now, you eventually will. Why? Because they will make you more money whether you sell them for breeding stock or for meat. We have one of the largest and best Landrace herds in Canada. Weanling sows and boars, four month old, sows and boars. Guaranteed in-pig females, and serviceable boars for immediate delivery, at prices you can afford to pay. Send for new illustrated Folder.
FERGUS LANDRACE SWINE FARM
FERGUS ONTARIO

MISUNDERSTOOD

"Now," the woman lecturer asked, "is there any man in the audience who would let his wife be slandered and say nothing? If so, stand up."

A meek little man rose to his feet.

The lecturer glared at him.

"Do you mean to say you would let your wife be slandered and say nothing?" she thundered.

"Oh, Im sorry," he apologized. "I thought you said 'slaughtered.'"

ISSUE 38 — 1956



IMMIGRATION SPECIALS

BY AIR EFFECTIVE NOVEMBER 1st (Subject to Government Approval) — TO TORONTO FROM

LONDON	$190.00	BELFAST	$185.30
MANCHESTER	$185.40	AMSTERDAM	$202.00
GLASGOW	$179.80	BUDAPEST	$244.50
PARIS	$202.00	PRAGUE	$230.50
COPENHAGEN	$212.90	VIENNA	$266.80
SHANNON	$172.60	WARSAW	$257.80
ROME	$232.20	BELGRADE	$252.10

10% DOWN — BALANCE EASY PAYMENTS
(Extra Baggage Allowance)

BY SEA Government-Assisted Interest-Free Loans for immigrants to bring over dependants, repayable over a period of two years.

CALL, TELEPHONE OR WRITE FOR APPLICATION FORMS TO:
POST HOUSE TRAVEL BUREAU
2402 BLOOR ST. WEST, TORONTO — RO. 7-5401

CUNARD TO EUROPE
TRAVEL NOW
at thrift season rates!

CHOICE ACCOMMODATION AVAILABLE

IVERNIA	Sept. 21	MONTREAL to LIVERPOOL
SCYTHIA	Sept. 26	QUEBEC to HAVRE, SOUTHAMPTON
CARINTHIA	Sept. 28	MONTREAL to LIVERPOOL
SAXONIA	Oct. 5	MONTREAL to GREENOCK, LIVERPOOL
ASCANIA	Oct 10	MONTREAL to HAVRE, SOUTHAMPTON
IVERNIA	Oct. 12	MONTREAL to LIVERPOOL
CARINTHIA	Oct. 19	MONTREAL to GREENOCK, LIVERPOOL
SCYTHIA	Oct. 24	QUEBEC to HAVRE, SOUTHAMPTON
SAXONIA	Oct. 26	MONTREAL to LIVERPOOL
IVERNIA	Nov. 2	MONTREAL to GREENOCK, LIVERPOOL
ASCANIA	Nov. 7	MONTREAL to HAVRE, SOUTHAMPTON
CARINTHIA	Nov. 9	MONTREAL to LIVERPOOL

Frequent sailings from Montreal and Quebec during balance of St. Lawrence season

Conducted Christmas sailings from Montreal
IVERNIA Nov. 24
to Havre, Southampton
CARINTHIA Nov. 29
to Greenock, Liverpool

See your local agent—
No one can serve you better
CUNARD LINE
Tel. EMpire 2-1481
Corner Bay & Wellington Sts., Toronto, Ont.

Conducted Christmas sailing
SAXONIA
from New York Dec. 14
from Halifax Dec. 15
to Cobh, Liverpool

Local and General

Mr. and Mrs. Clarence Casselman announce the engagement of their daughter, Lynda Margaret Lois to Donald Edward Smithson, only son of Mr. and Mrs. Edward Smithson, Jr. of Meaford, Ont. The wedding is to take place at St. Paul's Lutheran Church, Morrisburg on Saturday, October 27th, 1956.

His many friends will regret to learn that Mr. William Prime, manager for the past few years of the Brewer's Retail Store at Morrisburg, has been transferred to the Corporation's new store at Kemftville. Bill, who came here from Carleton Place, and made many friends throughout the district during his stay here, will take on his new duties on Monday of next week. Acting manager here, in the meantime, is Mr. Edward "Ted" Smith, who has recently returned to work following a near fatal accident last January.

Mr. James T. Davis, municipal clerk of Morrisburg for the past few years has tendered his resignation from that post, to take effect at the end of this month. Mr. Davis, who has accepted a similar position elsewhere in Ontario, has also resigned his post as Sceretary of the Planning Board.

Guests and callers at the Cheley home during the week were Mr. and Mrs. F. C. Gallinger of Gallingertown Mrs. Harry Morgan and Mrs. Flo. Rice of Wales, Mrs. Jessie Hanes of Lachine Mrs. McLean of town, and Mrs. J. O'Shaughnessy of Aultsville.

Mr. and Mrs. Walter Cheley spent last Friday at Williamsburg, guests of Mr. and Mrs. Guy Strader and Mr. and Mrs. Donald Strader. They also called on Mrs. Maye Hollister.

Mrs. Maud Barkley visited relatives at Williamsburg on Friday.

Mrs. Jim Irving had the misfortune to fall and break her arm recently. All her many friends hope to see her around soon.

Mr. and Mrs. Joseph Murray of Morrisburg wish to announce the engagement of their oldest daughter, Helen June, to Jay Milton, son of Mr. and Mrs. J. M. Carkner of Williamsburg. The marriage to take place on October 6th at the United Church Manse, Morrisburg, at 7.30 p.m.

Mrs. John Anderson of Cornwall, is spending a few days with Mr. and Mrs. A. W. Gammon.

Mrs. Janet Serviss attended the Provincial Convention of the Catholic Women's League held in Cornwall during the week end.

Rev. Sister Mary Marrianne of St. Louis, Mo., and Mr. Frank Griffith, of Saskatchewan were week end visitors with Mr. and Mrs. J. R. Coligan and family.

Charles Blanchér and family of Don Mills were recent visitors at the home of his parnts, Dr. and Mrs. K. A. Blancher.

Mrs. Josephpine Durant of Mariatown has reported a hollyhock growing in her garden, measuring 9 feet, 4 inches in height.

Mr. and Mrs. Frank Lamble and daughter Pennie of Torontoand also Mrs. Lottie Lamble spent the week end with Mrs. Josephone Durant.

Mrs. Arthur B. Gallinger and Mrs. David Crawford of Cornwall spepnt Thursday, September 13th in Ogdensburg, N.Y. They stopped off at Morrisburg on their way home. Mrs. Gallinger took pictures of the canal and other interesting places before it is taken in seaway. Mrs. Gallinger was born in Morrisburg, the daughter of Mr. and Mrs. Matthew J. Barkley. She and her family moved to U.S.A. ni 1916. She returned to Cornwall in 1947, and married Mr. Gallinger in 1948. She has 2 children by her first marriage: William of Buffalo N. Y., and Mrs. William (Electa) Burwell of Lisbon, N.Y. She has 9 grandchildren and 3 step grandchildren. Her father passed away in 1939. Her mother is living in Waddington, N.Y., and will be 81 years ld in November.

Mr. and Mrs. George Hall, of Corn wall and Mr. and Mrs. Herbert Casselman of Morrisburg, Mrs. Bertha Mannett and Mr. James Sears of Ogdensburg, spent Sunday with Mrs. Mary Pinney of Ogdensburg.

Edwin McIntosh

CO-OP AUTO INSURANCE

We can save you money on your Auto Insurance

Give us a Call for Details

of Comprehensive Coverage

WILLIAMSBURG TEL. 398-2

CAMEO THEATRE

MORRISBURG

Show Starts at 7.30, D. S. T.

KISS OF FIRE

In Technicolor

— Starring —

JACK PARLANCE and

BARBARA RUSH

Thursday, Friday, Saturday—

HE LAUGHED LAST

In Technicolor

— Starring —

FRANKIE LANE and

LUCY MARLOW

FOR SALE

1952 FORD PANEL TRUCK. Halfton in good condition. Also Two-Wheel Trailer, steel box, Apply to HUBERT C. HERRIMAN, Williamsburg.

37-8p.

6 CU. Ft. ELECTRIC REFRIGERATOR; Also Rangette. Both in good condition. For particulars apply to PHONE 543, Morrisburg.

37-8p.

1953 FORD TUDOR Rebuilt motor, 3,000 miles, spotlight, tutone, good condition; 1 Hoover vocuum cleaner, attachments and polisher, $35 complpete.

MUURRAY WELLS, Phone Aultsville 5 R 2

38p.

CORN BINDER, QUANT. GALVANIZED ROOFING, 1 Machine Shed, 18' x 80'; 1 Hen House and Hog Pen, 75' x 18'.

ELERY W. CASSELMAN, Iroquois, R. R. 1. Phone No. 85-24.

38-9p.

ONE WHITE PORCELAIN "MAYTAG" Washer. in Excellent Condition. Apply to MRS. DONALD BECKSTED, Phone 407, Morrisburg.

38-40c.

A QUANTITY OF BUCKWHEAT, No. 1 Quality, ready for sale in 10 days. For prompt delivery get your order in early.

CARL CASSELMAN, Phone 164-2, Morrisburg. R. R. 1, Aultsville, Ont.

38-9p.

CHROME KITCHEN TABLE and 4 Chairs. Beatty Electric Washer, nearly new. Some other articles.

M. RIELLY, Corner Maude & Victoria Ave. Phone 574.

38p.

1 WARM MORNING HEATER, for for wood or coal. Apply CARL DAW, Morrisburg, Phone 349.

38p.

CARD OF THANKS

The family of the late Ross J. Schwerdtfeger wish to express their sincere thanks and heartfelt appreciation for the many acts of kindness and expressions of sympathy extended to them in their recent sad bereavement.

FOR SALE AND REMOVAL

GOOD WOODLOT AND 2 BUILDINGS on Maple Island in the St. Lawrence River. Must be removed within sixty days from date of purchase. Reasonable. Apply to JOHN JACOBS, c/o Dept. Indian Affairs, St. Regis, Que.

37-8p.

SPENCER CORSETS AND BREAST SUPPORTS

Individually Designed

FLORENCE McGANNON, Corsetiere.

HELP WANTED

WAITRESSES WANTED; PINBOYS WANTED. Apply at PLAYDIUM RESTAURANT, Box 97, Morrisburg, Ont.

14tfc.

SALESLADY WANTED for September 1st. Apply in writing only SAVERS', Iroquois, Ontario.

34tfc.

A CLASSIFIED AD ON THIS PAGE WILL SELL ANYTHNG OR PROCURE (almost) ANYTHING FOR YOU. TRY ONE NEXT WEEK.

THE SALVATION ARMY

Church & Ellen Streets
Lieut. E. Gurney,
Commanding Officer

Sunday—
2.30 p.m.—Sunday School
7.30 p.m.—Salvation Meeting.
Wed., 8 p.m.—Home League.
Thurs. & Fri. 4.15 p.m.—Brownies.
ALL ARE INVITED

ST. PAUL'S LUTHERAN CHURCH

17th Sunday After Trinity
St. Paul's—
10.30 a.m.—The Service.
11.30 a.m.—Sunday School.
7.30 p.m.—Vespers.
Guest Speaker—Rev. Gastmeier.
St. John's—
9.30 a.m.—The Service.

ST. JAMES CHURCH

17th Sunday After Trinity—
9 a.m.—Holy Communion.
9.45 a.m. Sunday School.
Holy Trinity Church, Riverside—
11 a.m.—Holy Communion.

ANNOUNCEMENT
UNITED CHURCH

Morrisburg, Ontario
September 23rd, 1956—
RALLY AND PROMOTIONAL DAY IN THE SUNDAY SCHOOL AT 9.45 A.M.

We have a full staff of Officers and Teachers and accomodation will be provided for classes of all ages to the number of 200.

We seek the co-operation of the Parents in having their children enrolled on Rally Day.

11 a.m.—Junior Congregation.
This Department is also well organized.

11 a.m.—Public Worship.
A Lawyer Asks Christ a Question.
Visitors Welcomed!

KNOX CHURCH

"The Church With the Chimes"
Sunday School Rally at 11 a.m.
All Sunday School Children will meet at 10.40 in the Sunday School Rooms.

Parents and Interested Adults particularly invited.

Visitors Always Welcomed!
TO KNOX SERVICES

ROOM AND BOARD

ROOM AND BOARD for 1 or 2 Gentlemen. Apply to MRS. GEO. CUNNINGHAM, Cor. Viitoria & Annette Sts., Morrisburg, Ont.

38p.

TO RENT

7-ROOM HOUSE with 2 acres of land in 2nd Con. Osnabruck Townhsip, 2 miles North of Aultsville. Apply to Mrs. Florence Hollister, R. R. No. 4, Winchester.

36-8c.

6-ROOM FURNISHED COTTAGE—Also 2-room Cottage partly furnished. Available September 18th. Apply at THE WHITE HOUSE RANCH Phone 501-4, Morrisburg, Ontario.

37-9p.

6-ROOM APARTMENT. Modern Conveniences. Heavy wiring. Available October 1st. Apply STRADER'S CLOVER FARM STORE, Phone 162-32, Williamsburg, Ont.

32tfc.

ROOMS —Comfortable, furnished or unfurnished. Light Housekeeping, or part of house. Near Iroquois. PHONE IROQUOIS, 94-23.

38p.

MAKE YOUR OWN "PRIZE" PICKLES

ALWAYS USE

SPARKLING CLEAR

HEINZ VINEGAR



V-35

THE HYDRO-ELECTRIC POWER COMMISSION OF ONTARIO

NOTICE OF EXPROPRIATION BY THE HYDRO-ELECTRIC POWER COMMISSION OF ONTARIO of lands in the Township of Williamsburg, and in the Village of Morrisburg, in the County of Dundas.

PLEASE TAKE NOTICE THAT THE HYDRO-ELECTRIC POWER COMMISSION OF ONTARIO under the St. Lawrence Development Act, 1952 (No. 2) and all other powers thereto it enabling, has for its purposes TAKEN AND EXPROPRIATED in fee simple the lands consisting of ALL THOSE PORTIONS of Lots A, 1, 2, 3, 4, 5, 6, 7, 8, 9, 10, 11, 12, 13, 14, 15, 16, 17, 18, Centre Commons, 19, 20, 21, 22, 23, 24, 25, 26, East Half of 27, West 2/3rds of 33, 34 35, 36, 37, and Western Commons Concession 1, in the Township of Williamsburgh, Lots 28, 29, 30, 31 32,, and East 1/3rd of 33 in the Township of Williamsburgh, now in the Village of Morrisburg, in the County of Dundas, in the Province of Ontario, more particularly described in Schedule "A" hereto and HAS DEPOSITED a plan and descriptpion of the said lands in the Registry Office for the Registry Division of the County of Dundas on the Second day of August, 1956.

TO BE used for the construction, maintenance and operation of the works to develop and utilize the power resources of the International Rapids Section of the St. Lawrence River.

AND FURTHER TAKE NOTICE that every person having any claim to compensation must file the same with The Hydro-Electric Power Commission of Ontario at 620 University Avenue, Toronto, Ontario, within six months of the receipt of this Notice particulars of any claim that he may have in respect of this Expropriation.

DATED at Toronto, this 27th day of August, 1956.

THE HYDRO-ELECTRIC POWER COMMISSION OF ONTARIO
E. B. EASSON,
Secretary.

SCHEDULE "A"

ALL THOSE PORTIONS of Lots A, 1, 2, 3, 4, 5, 6, 7, 8, 9, 10, 11, 12, 13, 14, 15, 16, 17, 18, Centre Commons, 19, 20, 21, 22, 23, 24, 25, 26, East half of 27, West 2/3rd of 33, 34, 35, 36, 37, and Western Commons, Concession 1, in the Township of Williamsburgh, Lots 28, 29, 30, 31, 32 and East 1/3 of 33, in the Township of Williamsburgh, now in the Village of Morrisburg, in the County of Dundas, in the Province of Ontario, more particularly described as follows:

FIRSTLY:

ALL THOSE PORTIONS of the said Lots A, 1, 2, 3, 4, 5 and 6, more particularly described as follows:

COMMENCING at a point in the Interior of the said Lot A, said point being in the Western limit of a forced road, which point may be located as follows:

COMMENCING at the Northeast angle of the said Lot A;

THENCE South 30 degrees, 22 minutes East along the Eastern limit of Lot A aforesaid 468.06 feet;

THENCE WESTERLY on a curve to the right having a radius of 5661.24 feet, the chord of which has a bearing of South 54 degrees 17 minutes and 30 seconds West, a length of 17.26 feet, and an arc distance of 17.26 feet to the point of commencement;

THENCE North 31 degrees 48 minutes West on the Western limit of the forced road 35.00 feet;

THENCE South 49 degrees 14 minutes and 30 seconds West 302.19 feet;

THENCE Westerly on a curve to the right, having a radius of 5661.24 feet, the chord of which has a bearing of South 57 degrees 51 minutes and 30 seconds West a length of 115.99 feet, an arc distance of 115.99 feet;

THENCE South 58 degrees 25 minutes and 30 seconds West 6392.94 feet;

THENCE North 31 degrees 34 minutes and 30 seconds West 137.50 feet;

THENCE SOUTH 58 degrees, 25 minutes and 30 seconds West 600.08 feet;

THENCE South 31 degrees 34 minutes and 30 seconds East 137.50 feet;

THENCE South 58 degrees 25 minutes and 30 seconds West 661.43 feet, more or less to a point in the Western limit of the said Lot 6, distant 1289.46 feet, measured South 30 degrees 50 minutes and 30 seconds East along said Western limit from the Northwest angle of Lot 6 aforesaid;

THENCE South 30 degrees 50 minutes and 30 seconds East along said Western limit 125.01 feet;

THENCE North 58 degrees 25 minutes and 30 seconds East 7656.04 feet;

THENCE Easterly on a curve to the left having a radius of 5786.24 feet, the chord of which has a bearing of North 57 degrees 24 minutes and 30 seconds East, a length of 206.48 feet, an arc distance of 206.50 feet;

THENCE North 65 degrees 01 minutes and 30 seconds East 211.25 feet to the aforesaid Western limit of a forced road;

THENCE North 31 degrees and 48 minutes West along said Western limit 160.27 feet, more or less to the point of commencement.

SECONDLY:

ALL THOSE PORTIONS of the said Lots 7, 8, 9, 10, 11 and 12, more particularly described as follows:

COMMENCING at a point in the Eastern limit of the said Lot 7, distant 1290.41 feet, measured South 30 degrees 50 minutes and 30 seconds East along said Eastern limit from the Northeast angle of Lot 7 aforesaid;

THENCE South 58 degrees 25 minutes and 30 seconds West 7562.31 feet, more or less to a point in the Western limit of the said Lot 12, distant 1037.80 feet, measured South 30 degrees, 19 minutes and 30 seconds East along said Western limit from the Northwest angle of Lot 12 aforesaid;

THENCE South 30 degrees 19 minutes and 30 seconds East along said Western limit 125.03 feet;

THENCE North 58 degrees 25 minutes and 30 seconds East 7563.45 feet, more or less to the Eastern limit of the said Lot 7;

THENCE North 30 degrees 50 minutes and 30 seconds West along said Eastern limit 125.01 feet, more or less to the point of commencent.

THIRDLY:

ALL THOSE PORTIONS of the said Lots 13, 14, 15, 16, 17, 18 and Centre Commons, more particularly described as follows:

COMMENCING at a point in the Eastern limit of the said Lot 13, distant 1039.24 feet, measured South 30 degrees 19 minutes and 30 seconds East along said Eastern limit from the Northeast angle of Lot 13, aforesaid;

THENCE South 58 degrees 25 minutes West 7935.53 feet more or less to a point in the Western limit of the said Centre Commons distant 1380.98 feet, measured South 30 degrees 16 minutes and 30 seconds East along said Western limit from the Northwest angle of the said Centre Commons;

THENCE South 30 degrees 16 minutes and 30 seconds East along said Western limit 125.03 feet;

THENCE North 58 degrees, 25 minutes East 7935.63 feet, more or less to the Eastern limit of the said Lot 13;

THENCE North 30 degrees 19 minutes and 30 seconds West along said Eastern limit 125.03 feet, more or less to the point of commencement.

SAVING AND EXCEPTING thereout and therefrom all that portion of the said Lot 14, described in Instrument No. 17680, more particularly described as follows:

BEING A STRIP of land 125 feet in width lying 62.5 feet measured perpendicularly from a centre line and centre line produced, which centre line may be located as follows:

COMMENCING AT a point in the Northeastern limit of the West half of the East half of said Lot 14, which point may be located as follows:

BEGINNING at the most Northerly angle of Lot 13, Concession 1;

THENCE South 30 degrees 19 minutes East along the Northeastern limit of Lot 13 aforesaid 1101.50 feet;

THENCE South 58 degrees 25 minutes West 1604.55 feet to the said point of commencement;

THENCE South 58 degrees 25 minutes West 330.00 feet more or less to the Southwestern limit of the East half of said Lot 14.

FOURTHLY:

ALL THAT PORTION of the said Lots 19, 20, 21, 22, 23 and 24, more particularly described as follows:

COMMENCING at a point in the Eastern limit of the said Lot 19, distant 1382.49 feet, measured South 30 degrees, 16 minutes and 30 seconds East along said Eastern limit from the Northeast angle of Lot 19 aforesaid;

THENCE South 58 degrees, 24 minutes and 30 seconds West 6719.94 feet;

THENCE North 31 degrees 35 minutes and 30 seconds West 37.50 feet;

THENCE South 58 degrees 24 minutes and 30 seconds West 948.18 feet, more or less to a point in the Western limit of the said Lot 24, distant 1429.21 feet, measured South 30 degrees 17 minutes and 30 seconds East along said Western limit from the Northwest angle of Lot 24 aforesaid;

THENCE South 30 degrees 17 minutes and 30 seconds East along said Western limit 200.05 feet;

THENCE North 58 degrees 24 minutes and 30 seconds East 952.73 feet;

THENCE North 31 degrees 35 minutes and 30 seconds West 37.50 feet;

THENCE NORTH 58 degrees 24 minutes and 30 seconds East 6717.08 feet, more or less to the Eastern limit of the said Lot 19;

THENCE North 30 degrees 16 minutes and 30 seconds West along said Eastern limit 125.03 feet, more or less to the point of commencement.

FIFTHLY:

ALL THOSE PORTIONS of the said, Lots 25, 26, 27, in the Township of Williamsburgh, and Lots 28, 29 and 30 in the Township of Williamsburgh, now in the Village of Morrisburg, more particularly described as follows:

COMMENCING at a point in the Eastern limit of the said Lot 25, distant 1429.06 feet, measured South 30 degrees 17 minutes and 30 seconds East along said Eastern limit from the Northeast angle of Lot 25 aforesaid;

THENCE South 58 degrees 25 minutes West 11.79 feet.

THENCE South 31 degrees 35 minutes East 37.50 feet.

THENCE South 58 degrees 25 minutes West 7053.53 feet;

THENCE North 29 degrees 54 minutes and 30 seconds West 80.03 feet;

THENCE South 58 degrees 25 minutes West 559.91 feet, more or less to a point in the Western limit of the said Lot 30, distant 1606.76 feet measured South 28 degrees 54 minutes East along said Western limit from the Northwest angle of Lot 30 aforesaid;

THENCE South 28 degrees 54 minutes East along said Western limit 330.33 feet;

THENCE North 58 degrees, 25 minutes East 1880.12 feet;

THENCE North 31 degrees 35 minutes West 125.00 feet;

THENCE North 58 degrees 25 minutes East 5746.45 feet;

THENCE South 31 degrees 35 minutes East 37.50 feet;

THENCE North 58 degrees 25 minutes East 7.25 feet, more or less to the Eastern limit of the said Lot 25;

THENCE North 30 degrees 17 minutes and 30 seconds West along said Eastern limit 200.05 feet, more or less to the point of commencement.

SAVING AND EXCEPTING thereout and therefrom;

(a) ALL THAT PORTION of the forced road (Nash Road) in the said Lot 27 included in the above described strip of land.

(b) ALL THAT PORTION of Lot 27 contained in Instrument No. 17673, more particularly described as follows:

BEING a strip of land 125 feet in width lying 62.5 feet measured perpendicularly from a centre line and centre line produced, which centre line may be located as follows:

COMMENCING at a point in the Southwestern limit of said Lot 27, which point may be located as follows:

BEGINNING at the most Westerly angle of Lot 30, Concession 1;

THENCE South 28 degrees, 52 minutes and 30 seconds East along the Southwestern limit of Lot 30 aforesaid 1749.77 feet;

THENCE North 58 degrees 25 minutes East 3785.47 feet to the said point of commencement;

THENCE North 58 degrees 25 minutes East 652.91 feet more or less to the Southwestern limit of a travelled road (Nash Road).

(c) ALL THAT PORTION of the King's Highway No. 31, according to Registered Plan No. 87, included in the above described strip of land.

SIXTHLY:

ALL THOSE PORTIONS of the said Lots 31, 32 and East 1/3rd of 33, in the Township of Williamsburgh, now in the Village of Morrisburg, and the West 2/3rds of 33, 34, 35, 36, 37, and the Western Commons, in the Township of Williamsburgh, more particularly described as follows:

COMMENCING at a point in the Eastern limit of the said Lot 31, distant 1628.18 feet, measured South 28 degrees 54 minutes East along said Eastern limit from the Northeast angle of Lot 31 aforesaid;

THENCE South 58 degrees 24 minutes and 30 seconds West 1965.35 feet;

THENCE South 30 degrees 15 minutes and 30 seconds East 60.02 feet;

THENCE South 58 degrees 24 minutes and 30 seconds West 7041.78 feet, more or less to a point in the Western limit of the said Western Commons Lot, distant 1925.66 feet, measured South 27 degrees 51 minutes and 30 seconds East along said Western limit from a point, which point is distant 299.39 feet, measured South 30 degrees 01 minutes East along said Western limit from the Northwest angle of the said Western Commons Lot;

THENCE South 27 degrees 51 minutes and 30 seconds East along said Western limit 125.26 feet;

THENCE North 58 degrees 24 minutes and 30 seconds east 7047.02 feet;

THENCE South 30 degrees 15 minutes and 30 seconds East 40.01 feet;

THENCE North 58 degrees 24 minutes and 30 seconds East 1960.00 feet, more or less to the Eastern limit of the said Lot 31;

THENCE North 28 degrees 54 minutes West along said Eastern limit 225.25 feet, more or less to the point of commencement.

SAVING AND EXCEPTING thereout and Therefrom, all that portion of the King's Highway No. 31 according to Registered Plan No. 87, included in the above described strip of land.

C. W. LLOYD, O.L.S.,
For Chief Surveyor.

36-8c SL 5023