THE IROQUOIS POST

VOLUMN XLVIII - No. 47. Second Class Registration No 1361 Iroquois, Ont., Wed., May 12, 1971.

Truck-Car Crash

Last Sunday afternoon a truck driven by an Ottawa man collided with the rear end of a car driven by a Matilda Township resident at the junction of No. 2 Highway and the Brinston Road, the outcome being that the truck went out of control and rolled over in the ditch on the south side of No. 2 Highway.

Roger Dean Ault, Matilda Township, was making a turn from No. 2 Highway onto the Brinston Road when the truck came up from behind. The truck hit the rear fender of the car and spun into the ditch. The pickup, driven by Joseph Arban of Ottawa was badly damaged but the driver and an occupant escaped with bruises and cuts.

Street Fair Plans Are Shaping Up

Iroquois Lions Club Street Fair dates have been set for June 16 to 19 and the Allan Shows will again be featured.

This year the shows will set up on the parking lot at the shopping plaza and the Lions Club have just finished building a new eating booth to provide better eating facilities. This year, as well, it is hoped to have a one night auction sale in the shopping plaza and Mahlon Zeron, the area's most prominent auctioneer, has volunteered his services for the event.

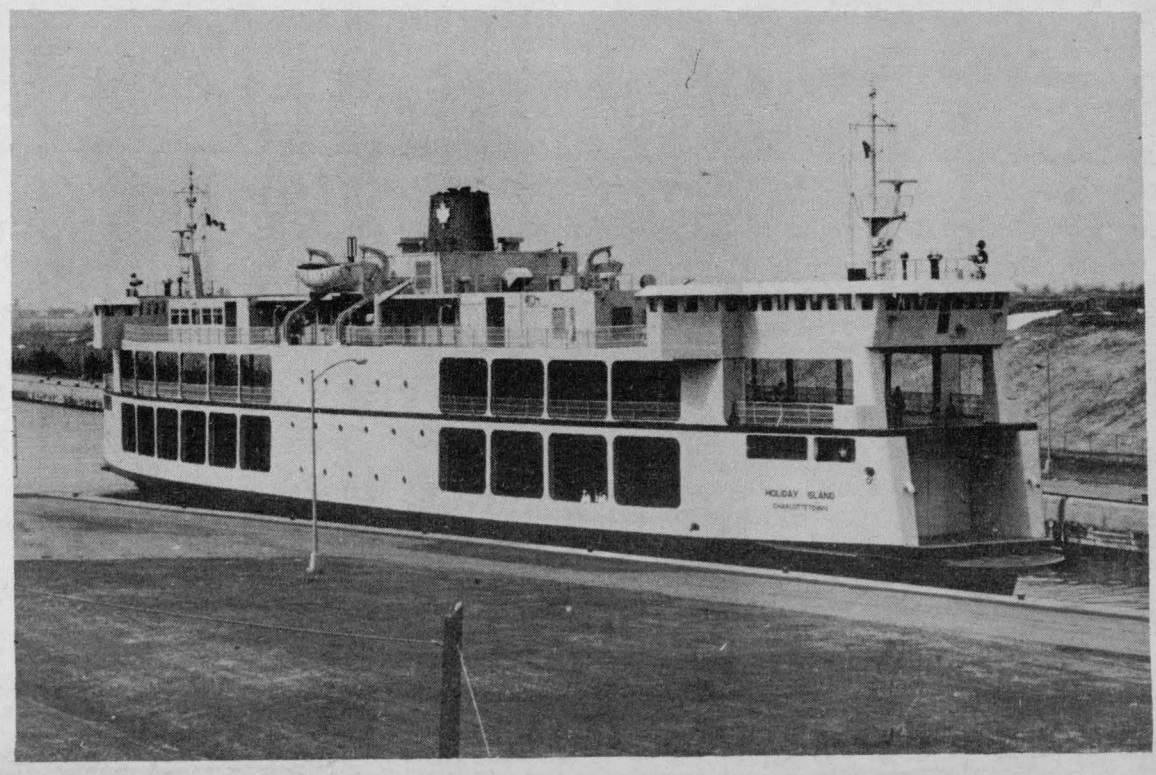

Beautiful New Ferry

The new ferry "Holiday Island" passed through Iroquois Lock last week on its way to Prince Edward Island to augment the mainland-island ferry service. The ship is 325 feet long with a beam of 68 feet. Photo by R. Martin

Upper Canada Golf Opens May 15

Upper Canada Golf Course Opens May 15th. Golfers everywhere are dusting off their clubs and taking a few practice swings as the start of the new season draws near.

Under fair skies and warm weather the greens and fairways will soon be in top condition. Extensive drainage improvements, which were completed last Fall on a number of fairways should limit winter damage which occasionally occurred. Players on the Upper Canada Course which opens on May 15 can look forward to 154 playing days this year. There is no change in fees.

Season tickets for men are $100.00, for ladies $60.00, for married couples $150.00 and for Juniors $35.00.

Green Fees are $3.00 Monday through Friday, $5.00 on Saturdays, Sundays and Holidays, and $2.00 for Juniors on Weekdays.

For businessmen and others who work during the day the green fees are $2.00 after 5 p.m. on weekdays.

The new Club House offers complete facilities, and along with the Pro Shop, caters to the comforts and needs of both local and out of the area players.

Golf is one of our most popular recreations and at the Upper Canada Course players may enjoy all the amenities in a quiet and relaxing atmosphere.

MRS. JENNIE BARKLEY DIED MONDAY

Mrs. Jennie Barkley, a long time resident of Iroquois and of late years a resident of Glen-Stor-Dun Lodge, died at Cornwall General Hospital on Monday, May 10th. She was in her 85th year.

Resting at W. E. Fitzsimmons Funeral Home, Iroquois, until Wednesday May 12 when service will be held at 2 p.m. Interment at Iroquois Point Cemetery.

NEW POTATOES ALREADY

Bill and Duke Keck dug up a few worms last week to go fishing and also dug up potatoes that were missed last fall. The potatoes came out of the ground in just as good shape as they were last fall, solid and clean. The frost just didn't get far into the ground this year.

Festal Evensong '75 At St. John's Church

The Parish of Iroquois is observing the seventy fifth anniversary of the Diocese of Ottawa with a Fellowship Hour for the public to be followed by Festal Evensong at 4 p.m on Sunday May 16th.

The preacher will be the new Rural Dean of Stormont, Rev. Morris Murcison, who is the Rector of Ingleside. The music will be provided by St. Luke's Choir of Ottawa, with Mr. Leonard Foss as organist and choir director.

Vivaldi's Sonata #1 for flute and organ will preceed Evensong, and during the Service three excerpts from Handel's Messiah will be presented with guest solists.

The Fellowship Hour will take place in the Parish Hall between 2:30 and 3:30 p.m. to leave the ladies time to clear, and the congregation freedom to prepare for Evensong by going to the church about 3:45 p.m. After Evensong, St. John's Choir will entertain St. Luke's Choir to supper in the Parish Hall.

The public is cordially invited both to the Fellowship Hour preceeding the Service, and to Festal Evensong with St. Luke's Choir. If, however, anyone has only an hour, come to the latter event as a special opportunity to enjoy the best of good church music in the setting of public worship.

Lady Golfers Elect Officers At Opening Dinner

A social hour preceded the opening dinner of the Ladies' Division of the Iroquois Golf Club held at the Clubhouse on Tuesday, May 4th. Mrs. Doris McQuaig said the grace for the 34 members present.

Following the dinner, the President Mrs. Mary Bueley opened the business meeting by welcoming the members and their guests and hoped that a good golfing season would be enjoyed by all.

The new executive is President - Mrs. Mary Bueley: 1st vice Pres. - Mrs Judy Barkey: Treasurer - Mrs. Ruth (J) Fetterly: Secretary - Mrs. Rita Bray.

Social and House Committee - Mrs. Anne Casentree, Mrs. Leona McIntosh, Mrs. Elsie Shaver, Mrs. Betty Styles, Mrs. Mae Waddell, Mrs. Kay Peacock, Mrs. Jennie Hall, Mrs. Rita Bray, .

Tournament Committee - Miss Janet Davis, Mrs. Shirley Fader, Mrs. Ruth (J) Fetterly, Mrs. Shirley Fisher, Mrs. Mary Jean Craig, .

The Secretary, Mrs. Rita Bray read the minutes of the last regular meeting and of an executive meeting.

Mrs. Ruth (J) Fetterly gave her treasurer's report.

Mrs. Betty Styles stated that the catering for the social activities was much lighter this year than in previous winters.

Mrs. Rita Bray informed the meeting that the House Committee was to begin the decorating of the kitchen next week.

Miss Janet Davis, acting chairman for the Tournament Committee, reported that the members of the Tournament Committee were dividing the responsibilities into different groups. The Championship is to be in three classes. Class A, Handicaps -1-24½ & Class B, Handicaps - 25 - 36 to be medal play. Class C, Handicaps over 36 to be match play.

Mrs. Carole Monaghan, Past - president, is the Iroquois representative for the newly formed Ladies Valley League. She provided interesting information for the members and will keep them informed as the league format becomes more definite.

Following the closing of the business meeting, the ladies joined in games of bridge and euchre. The prizes were donated by Mrs. Rita Bray and Mrs. Ruth (J) Fetterly. The euchre winner was Mrs. Ruth Styles and the bridge winner was Ruth (J) Fetterly. The winners of the hidden prizes were Mrs. Therese Chartrand and Mrs. Mary Jean Craig.

The ladies were reminded of the following dates: Prescott Invitational on Tuesday, June 1st and Morrisburg Invitational on Tuesday June 22nd.

The Iroquois Invitational is to be 18 holes played on June 16th beginning 9 a.m.

IN HOSPITAL.

Mrs. Tom Casselman is a patient in Winchester District Memorial Hospital.

Profile Of Your Hospital Services

NEW HOSPITAL CENTRE FOR ONTARIO -- The Hon. A.B.R. Lawrence, Ontario's Minister of Health, will lay the foundation stone for a new Ontario Hospital Association Centre in Don Mills on May 12, 1971. Appropriately, the date coincides with Canada Hospital Day, which each year is observed on the anniversary of the birth of nursing pioneer Florence Nightingale 151 years ago.

The new fourteen-story OHA Centre will be the first building to go up on land presently owned by Olympia & York Developments at the south-west corner of Eglinton Avenue and the Don Valley Parkway. It is being built for the voluntary hospital association by Olympia & York with Bregman & Hamann as the architects. Completion is scheduled by late summer, 1972.

Highlight of the Centre, which will be only a few hundred yards east of the OHA's present four-story headquarters on Ferrand Drive, will be the Educational Complex adjoining the main office-tower. Education of all categories of hospital and related health personnel is one of the major roles undertaken by the voluntary hospital association and more than 3,000 people upgrade their knowledge and practical skills at OHA courses, seminars and conferences every year. The new Educational Complex will include a 300-seat auditorium, conference and seminar rooms and what is believed to be North America's first permanent exhibition area for the display of hospital equipment, similar to that in the Hospital Centre in London, England. Apart from the Educational Complex, the OHA expects to occupy initially about one-third of the office-tower for the staff of its hospital service divisions and its Ontario Blue Cross division.

The OHA has had many homes in the Toronto area since it was created by a small group of hospital trustees and administrators in 1924. In those earliest days, when only 39 hospitals belonged, the staff consisted of two part-time people and headquarters was a room at the Red Cross Society offices. From 1947 until the move to Don Mills in 1961, the Association was located at St. Clair and Avenue Road where the "Blue Cross clock" became a familiar landmark for Torontonians. Today active membership includes all the 242 public hospitals in the province, plus many of the government's own psychiatric hospitals. In addition, many private hospitals, nursing homes and related health agencies are associate members.

More than 20 "special interest" groups in the hospital field, ranging from auxiliaries and laboratory technologists to engineers and chaplains, are affiliated with the OHA as sections.

The Association not only serves hospitals as their collective voice in health matters, particularly in their relationship with government, but also provides a varied range of direct services. Education is just one of these. Others include consulting programs in administrative practices, budgeting, volunteer services, pharmacy, dietetics, disaster planning, public relations, career recruitment and legislation; an employment referral centre and a special Hospital Accident Prevention Department set up in conjunction with the WCBO. The OHA also administers three industry-wide benefit programs that provide a steadily increasing number of hospital employees with portable coverage. 40,000 are now enrolled in the Hospitals of Ontario Pension Plan; 60,000 for group life insurance and 18,500 for disability income benefits.

The growth of all these activities has been compounded since 1961 by the constant expansion of the OHA's Blue Cross programs for non-profit health insurance. More than 3 million Ontario residents now have the protection of one or more of the OHA's available Blue Cross plans, providing benefits for such items as drugs, private nursing, dental care and preferred hospital accommodation, that are not covered by the government's hospital and medical insurance.

Financing of the $9 million project is made possible by a large commercial mortgage and the sale of the OHA's present lands and building on Ferrand Drive to Olympia and York.

A husband and wife were peering down a wishing well. The wife leaned over, suddenly lost her balance and disappeared into the dark hole.

"How about that?" exclaimed her startled spouse, "and I used to think these things were a lot of bunk."

FOR WARMTH AND BEAUTY



L-80

Kiln Dried Red Cedar Homes.
Visit our Display Home on Highway 2, 5 Miles East of Cornwall.

OPEN EVERY DAY

Marlin-Lindal Cedar Homes
RR1, CORNWALL, ONT.
933-1668 or 931-1213

AMBULANCE AND FUNERAL SERVICE

W. E. FITZSIMMONS

IROQUOIS

Established 1924
—Complete Line of Home Furnishings—
"SERVICE IS OUR MOTTO"

652-4452 652-4577

'I.G.A.' GOLD BOND SUPER DISCOUNTS

THIS WEEK'S SUPER DISCOUNT SPECIALS

Available With 1 Completely Filled Discount Book

TOP VALU Ice Cream ½ GAL. CARTON 25¢

TOP VALU Wieners 1 LB. PKG. 1¢

SHIRLEY GAY Apple Pie 24 OZ. PIE 1¢

FINE 5 LB. BAG White Sugar 3¢

MEATY Turkey Wings 3 to 4 lb. pkg. lb 19¢

Fresh Meaty Pork Riblets lb 19¢

Fresh Shoulder Pork Roast 5 to 6 lb. average lb 35¢

Shoulder Lamb Chops 6 to 8 per pkg. lb 49¢

Fresh Chicken Legs or Breasts lb 49¢

Fresh Shoulder Pork Chops lb 49¢

Burn's Loose Wieners 2 to 3 Lb. Pkg. lb 49¢

Top Valu by the piece Bologna lb 35¢

Eversweet Sliced Bacon 1 lb. pkg. lb 53¢

Rib End Pork Chops 8 to 10 per pkg. lb 59¢

Hygrade COLE SLAW or POTATO SALAD 24 oz. container ea 55¢

Sweet Pickled Cottage Roll whole or half lb 55¢

Israeli Jaffa Oranges size 112s doz. 69¢

California Strawberries qt. 59¢

Mexican Vine Ripened Tomatoes 2 Lbs/69¢

YELLOW Bananas lb 13¢

Maple Leaf Charcoal 5 Lb. Bag 49¢

Top Valu or York Orange Juice 6 oz. tin 19¢

Weston's White BREAD 24 oz. Loaf 5/95¢

Aylmer's Choice Tomatoes 19 oz. Tin 25¢

Clark's BEANS In Tomato Sauce 14 oz. tin 19¢

USE YOUR GOLD BOND STAMPS LIKE CASH AT YOUR I.G.A.
650 EXTRA FREE GOLD BOND STAMPS
WHEN YOU PURCHASE ALL COUPON ITEMS IN STORE

Shop IROQUOIS FOODLINER

Round The Bend

by Sheila Watt

BEAT IT, SPRING, I'M SPRUNG!

by Sheila Watt.

The reason I am looking so haggard lately is that I've been spring cleaning, and as you know spring cleaning is the rough training ground that provides most mothers with the executive ability to run Stelco singlehanded.

The actual cleaning is not the problem.

We all understand that the aim of the game is to get the dirt out and let the sunshine in.

We are full of clever, inventive devices for getting the children to assist us in this annual endeavour (padlocking the peanut butter bucket until the job's done, mentioning how we'd hate to miss driving to soccer practice because we're still busy cleaning etc.) and in one or two situations it is even possible to enlist their aid voluntarily.

I have found, for instance, that any child will join me in a game of Tick Tack Toe on a dirty window pane, with the firm understanding that whoever loses five games cleans off the window. (A valuable aid to housekeeping is a slim volume entitled "In the Know With Tick Tack Toe" It explains how to chea. . . well, it offers some basic manoeuvres which enable you to win, and I'll gladly send the name of the publisher to any mother who needs it.)

Anyway, the reason spring cleaning takes such toll of my stamina is the number and the nature of decisions involved.

I have to plunge into the children's rooms and really look, All year my subconscious has noted vaguely that their rooms resemble the C, N. E. when the midway closes, but by scuttling in and out once a week with eyes averted (just to change the sheets) it has been possible to live with it

Now at spring clean up, the whole chaotic mess has to be sorted, piece by piece, decision by decision.

To which, of the 50 jigsaw puzzles in the house, does this missing piece belong?

Shall I throw it out, in the likelihood that many other pieces will also be missing, or shall I start a missing jigsaw collection in a glass jar?

Where would I keep a glass jigsaw jar?

Would anyone notice if I threw out all the jigsaws?

How about heaving all the glass jars?

These are the questions that etch the brow, that keep me from resting when I sleep.

Here is an old sock. Shall I add it to the 39 odd socks already bulging the yellow bag on the back door, or is it time to throw away all our odd socks?

Years ago, I thought I had this one licked; knowing full well that if I threw away any sock its mate would turn up (and with equal certainty that if I didn't it wouldn't) I decided to keep all odd socks and let the children wear them under their winter boots.

I'm reminded, however, of one little girl - in fact, she's related to me - whose mother went to school to 'observe' her during education week.

The item of interest most keenly observed by this mother was the spectacle her daughter presented in class, wearing her good red velvet dress, white leotards still commendably white and her father's unmatched grey and green work socks with holes at the heels and strands of straw escaping at the toes!

I'll definitely throw out all the odd socks.

To maintain stability in the home, I've found it wiser not to clear the decks in one full sweep. It is pitiful to find your family clawing tearfully through the debris at the end of the driveway, and to hear them burrowing back into the basement with treasures rescued before the garbage truck arrives. Moreover, their sense of outrage as a cracked and spoutless teapot is carried off to the dump generates a great deal of sympathy from their friends, and the following day we find them tottering into their bedrooms laden with one cracked pail, one headless doll, 324 used popsicle sticks, one broken watch, 14 coloring books already colored, and the head of the doll.

I've decided to throw away six things every Thursday; two from the garage, two from the basement, and two from the closet.

It won't solve anything, and no doubt my organizational ability is not quite executive standard, but who wants to run Stelco anyway?

Maple Leaf In 4 Seasons

OTTAWA: - Twenty-six million stamps depicting the maple leaf in summer will be issued by the Canada Post Office on June 16th. The six-cent stamp measures 24mm by 40mm and is being printed in a process of five-colour lithography by Ashton-Potter Limited of Toronto.

This is the second of four special stamps designed by Miss Alma Duncan of Galetta, Ontario, for the series "Maple Leaf in Four Seasons". The stamp's design shows a fledgling maple plant sprouting from the brown earth and bearing two, bright green leaves.

Orders for Official First Day Covers may be combined with orders for mint stamps and forwarded to -

PHILATELIC SERVICE

CANADA POST OFFICE

OTTAWA, ONTARIO.

K1A 0B5



Office manager buying computer: "I'd like it to be delivered in the middle of the coffee break."

Be an optimist! At least until they start moving animals in pairs to Cape Kennedy.

For Information on -

LIFE INSURANCE
INCOME PROTECTION
RETIREMENT PLANS

Contact -

ROGER COULTER

43B Beach Ave-Iroquois
Ph. 652-4535
Representing-The Prudential Insurance Co.

MONUMENTS

Where You Buy The Best For Less

Satisfaction Guaranteed
No. 1 Granite Only
Cemetery Lettering

DWIGHT H. CROWDER

Williamsburg, Ontario

Phone 535-2683

CONTACT us for rates on

Farm Fire Insurance --- Dwelling, Contents, Outbuildings, Cattle & Machinery.

LORNE MELLAN

Brinston - Ontario

HAROLD C. FAIRBAIRN

Funeral Directors --
-- Furniture Dealers

BRINSTON- WILLIAMSBURG

Dial 652-4775

CLAIRE CASSELMAN

Phone 652-4834
137 Lakeview Drive, Iroquois
Representing-
Metropolitan Life Insurance Company
Ottawa 4, Ont.

HONDA THE ONLY WAY TO GO

IRWIN SUPPLY (Cornwall) Ltd.

701 Rosemount Ave.

CORNWALL - 933-4600

MINI-TRAIL TO 750c.c.

FOR SALE

1967 GLENELLE HOUSE TRAILER, 13 ft.; excellent condition. Sleeps six. Gas and electric. Asking $1400. Trailer hitch $100.00

Phone 652-4806
(8 to 5)

652-4395 after 6 p.m.



A singsong in a children's home. Kids from broken homes learning the joy of making music. With a guitar... and gentle help... and happiness.
Yes, you can buy happiness.
For others. Now. Today.
Give to The Salvation Army Red Shield Appeal.

THE SALVATION ARMY

Please give to The Red Shield Appeal

LES CRAIG, Campaign Chairman

Iroquois Lions Club, Sponsors

STRADER HILL

Congratulations to Mr. and Mrs. Russell Whitteker of Brinston on the birth of a son at the Winchester Hospital.

Mrs Cecil Hanson accompanied by Mrs. Ricky Shaver of Dunbar visited Mrs. Ed. Hanson a patient in Winchester Hospital Saturday afternoon.

Miss Barbara Hummell and Barry Beckstead motored to Brockville Saturday where they spent the day with Mr. and Mrs. Don Scobie with Miss Bonnie Hummell returning home with them where she spent the weekend with her parents Mr. and Mrs. Lee Hummell.

Mr. and Mrs. Acil Cook of Hainesville and Mr. and Mrs. Lein Seiling and family of Hulbert spent Sunday with Mr. and Mrs. Ernie Serviss and girls.

Miss Nina Casselman of Williamsburg spent Sunday with Mrs Aggie Casselman and Mahlon.

Miss Joan B. Adams visited Mrs. Alton Riddell Thursday.

Mr. and Mrs. Don Scobie of Brockville entertained Mrs. Scobie Sr. and Mrs. Fred Beckstead to Mother's Day dinner.

Mr. and Mrs. Allan Beckstead and children of Mountain visited Mr. and Mrs. Lloyd Beckstead and Larry Saturday.

Mr. Carl Beckstead of Brockville spent the weekend with his parents Mr. and Mrs. Johnny Beckstead and family.

Sunday visitors with Mr. and Mrs. Cecil Hanson were Mr. Ed. Hanson, John, Tommy and Donna of Williamsburg. Also Mr. and Mrs. Ricky Shaver and Kimberly of Dunbar.

Mr. and Mrs. Ernie Serviss and girls spent Saturday evening with Mr. and Mrs. Lawrence Johnston and girls.

Mr. Brian Casselman spent the weekend with his parents Mr. and Mrs. Ivan Casselamn also Miss Linda Casselman and Jerry Langstaff of Cornwall spent Sunday evening with her parents.

Mr. and Mrs. Lloyd Beckstead Larry visited her mother Mrs. Ethel Bolten on Mother's Day who is spending a few days with her sister at Kemptville after returning home from the hospital.

SHANLY

Mr. and Mrs. Percy Ault, Mr. and Mrs. Glen Ault of Ottawa and Mrs. D. Connell of Kemptville visited Sunday afternoon with Mr. D. Connell in the Wellington Nursing Home, Prescott.

Mrs. Arnold Pitt spent the weekend with Mr. and Mrs. Howard Pitt of Whitby.

Mrs J. Reilly who has been a patient in Brockville General, is spending a few weeks at the home of her daughter Mrs. G. Aitken and Mr. Aitken.

Miss Angie Heycoop spent last weekend with her friend Miss Sheils Irving of Ventnor.

Mr. and Mrs. Cecil Bennett visited their daughter Mrs. Hans Krunyz and Mr Krunyz of Toronto, on the weekend.

Little Lynne Miller of Kingston spent the past week with her grandparents Mr. and Mrs. Charlie Gilmer.

Mr. and Mrs. Jack Belfour of Brockville were Saturday evening guests of Mr. and Mrs. Percy Ault.

Mr. and Mrs. Frank Noccey and children of Groveton were Sunday guests of Mr. and Mrs. Duane Riddell.

Mrs. Walter Froom and Ronnie spent Mother's Day in Ormstown, Quebec with her mother Mrs. Leslie Taylor.

Mr. and Mrs. L. Simzer Jamie and Judy of Brockville visited their parents Mr. and Mrs. J. York on Sunday.

Congratulations to Mr. Theo de Koning, B.A.B.Th. who at Queen's University convocation May 15, 1971, received the travelling Scholarship $1500.00, also two prizes, one on Church History, and one on the Old Testament. Mr. de Koning will be ordained May 19th at the London United Church. Conference held at Windsor.

Knox Evening Auxiliary Entertains

We welcome the Cardinal Women's Fellowship Group to our organization.

The meeting was held in the church hall at 8 p.m. Mrs. Yvonne Tompkins welcomed everyone to our meeting. Rev. John Hibbs lead us in prayer. Miss Daisy MacKenzie conducted the music. Mrs. Marion Smollett read from the Glad Tidings "In a Word - Involvement."

Rev. Hibbs talked on the Task force. Discussing how Mission plays a vital part in our churches.

The roll call was answered with Easter symbols. Sixteen members were in attendance.

The minutes of the last meeting were read by Secretary, Mrs. Marion Smollett. The treasurers report was given by Mrs. Judy Barnhardt. Both reports were approved and adopted.

The collection was received and the dedication was pronounced.

The date for the Rummage Sale was set for October 23, 1971. The committee was then formed to head it up.

It was discussed to look into buying a screen for showing films.

The Sunday School Picnic was set for June 13, 1971. Everyone agreed to buy Anniversary flowers for the church.

Study groups would be organized at the next meeting.

Leaders were to be provided for the Nursery on Sunday Mornings.

Refreshments were provided by Mrs. Geraldine Millar, Mrs Marion Smollett, Mrs. Yvonne Tompkins.

Hainsville

The Mother's Day Service was held at the 9:30 Service on Sunday morning with Rev. Stewart officiating at the Baptismal of three babies "Mark George Gordon" son of Mr. and Mrs. Douglas Liezert, Scott Douglas son of Mr. and Mrs. Dennis Froats and Jason Charles Allan son of Mr. and Mrs. Berry Jacobs of B.C.,

Mr. and Mrs. Frank Cutler Dwain and Helen were Sunday afternoon visitors of her sister Mr. and Mrs. Mell McGregor of Almonte.

Mrs. Arnold Fader has returned home after spending the past week with Mrs. Georgia Baker and attending the Baker and Ridder Wedding on Saturday May 8th 1971.

Mr. and Mrs. Clifford Fader and boys spent Sunday afternoon with her sister Mr. and Mrs. R. Valequette and son of Brinston.

Mr. and Mrs. Wayne Dishaw and Janice of Morrisburg were Saturday evening visitors of her parents Mr. and Mrs. Gordon Leizert.

A man went to a resort for his health, but unfortunately died there. His body was shipped back home and as his widow was viewing his remains, a friend remarked, "Doesn't he look wonderful?"

"Yes", replied the widow, "I think those two weeks in the resort did him a world of good."

SUNKIST LEMONADE

"Now Available"



Smith's Dairy LTD.

Here's a cool, comfortable "STORY FOR SUMMER" by Bond Tailors from *JACK'S OF CARDINAL, Cardinal, Ont.* Tailored-to-measure lightweight Worsted Suits in durable 55% Fortrel/45% Wool suitings in any style you personally select, at the *special low Sale price of $75.00* (coat and pant) Be comfortable in the world's best summer-weight Fortrel Wool fabrics with climate control and fashion woven right in. Enjoy the confidence of knowing your suit is "in style" and fits you perfectly *Be Cool - Be Comfortable - Be Confident* - in a perfectly fitted, shape retaining Fortrel Wool suit by Bond from *JACK'S OF CARDINAL, Cardinal, Ont.* on sale at *$75.00*
Sale ends May 29th - Order early - Compare and discover "YOU CAN'T BEAT BOND TAILORING FROM JACK'S.



Winner of our first of three FREE DRAWS for "Tickets for Two" to the Glenn Miller Show and Dinner Dance in Cardinal on June 5th was Mr. Gordon Woods, Cardinal. Next Free Draw Sat., May 15th
Every purchase or payment on account enters your name -- Just another good reason to shop and save at JACK'S -- where we invite you to compare quality, style and prices anywhere.

JACK'S OF CARDINAL
CARDINAL, ONT.

UPPER CANADA GOLF COURSE

18 MILES WEST OF CORNWALL

GREEN FEES
and
SEASON TICKETS

18 HOLES PAR 72

CLUB HOUSE FACILITIES
AND PRO SHOP

QUIET AND RELAXING PLAY

PUBLIC WELCOME

THE ST. LAWRENCE PARKS COMMISSION
MORRISBURG, ONTARIO

CLOSED MONDAY—OPEN ALL DAY WEDNESDAY

LLOYD C. DAVIS

—INSURANCE—

COMPLETE LINE OF GENERAL INSURANCE
Automobile — Fire — Theft — Liability
—Life Insurance—

652-4567 — PHONES — 652-4503

Iroquois Office — Shopping Plaza Ontario

Hockey is better in Color

ELECTROHOME



Look 'n Listen

Family-size 25" color picture in hand-rubbed Deilcraft cabinetry. Great value at this price! Great performance, too, with exclusive Electrolok automatic fine tuning and Electrotint for locked-in color balance, scene to scene, channel to channel. Six-year picture tube warranty plan included. Been waiting for the right color set at the right price? This is it!

$699.00

Styles and McIntosh

IROQUOIS PLAZA PHONE 652-4397

Come to Church

CHRISTIAN REFORMED CHURCH
Williamsburg

UNITED CHURCHES MATILDA CHARGE

REV. JAMES STEWART

BRINSTON 9:45 a.m.
HANESVILLE 11 a.m.
HULBERT 7:30 p.m.

IROQUOIS PASTORAL CHARGE
UNITED CHURCH OF CANADA
Rev. W. Brian Gee, B.A., B.D. ThM.

Sunday, May 16, 1971
Worship at White Church
9:30 a.m.
Church School at Iroquois
9:45 a.m.
Worship at Iroquois
11:00 a.m.
Sermon: "You are a Letter from Christ..." - we advertize our Lord.

Latest driving maneuver to be classified by traffic engineers is the O'turn. It was invented by the lady who made a U-turn and then changed her mind.

Anglican Church of Canada
THE PARISH OF IROQUOIS
Rector: Rev. Allan Rogers

Rogation Sunday.

Church of St. John the Baptist.
Organist Christine Styles.
Choir Director George Eddy.
8:00 a.m. Holy Communion.
(for those who wish to worship early)
11:00 a.m. Sung Eucharist.
with Church School.
2:30 p.m. Fellowship Hour.
3:45 Recital.
4:00 p.m. "Festal Evensong '75"
Prevlude: Vivaldi's Sonata #1 Organ and flute
Flutist: Dianne Dannard.
"Thou art gone up on high"
Soloist: George Montgomery.
"O Death, where is thy sting"
Dorothy Gough and Robert Ferguson.
"But thanks be to God"
The Men and Boys' Choir, St. Luke's Church, Ottawa.

The public is invited.

ST. PETER'S, South Mountain
Organist: Mrs. Ray Grant
9:30 a.m. Morning Prayer.

Wednesday: Congregational Council.

The Presbyterian Church In Canada
KNOX CHURCH
Corner Church & Ann Streets
Iroquois
Minister: The Rev. J.J. Hibbs, B.A., B.D.
Organist: Mrs. Arthur E. Bell
Church School.....9.45 a.m.
(Kindergarten through Grade XI)
Worship Service.....11.00 a.m.
(Nursery Pre-School Class)
VISITORS and NEWCOMERS to the Community are Most Welcome
ST. ANDREW'S CHURCH
South Mountain
Organist: Mrs. Arnold Shaver
Worship Service.....9.30 a.m.
Church School.....10.30 a.m.
(Kindergarten through Grade XI)
We Welcome You

How Does Your Garden Grow?

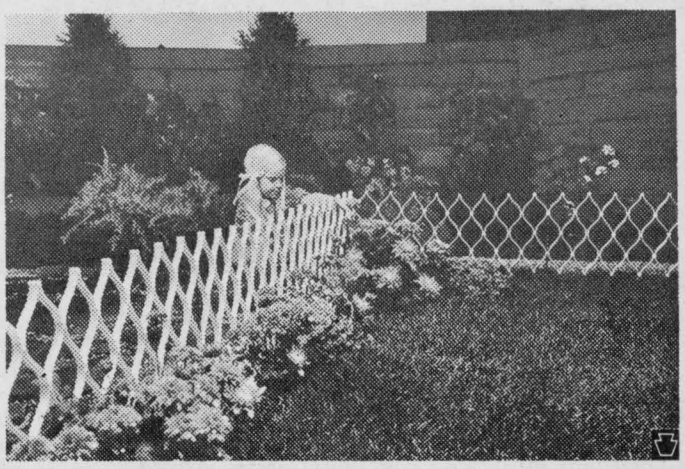

Gardening can be fun.

Even if you've just been a reluctant weed-puller before, with the wealth of materials at hand today, gardening can be a breeze.

And the rewards are blossoms from the first flush of spring right up to frost.

Here are some gardening tips to help you wishful would-be gardeners get started:

- The secret of a beautiful garden is in the planning. For instance, if strong color accents are your goal, they must be planned.

Flower beds and borders should fit into a definite overall pattern. One blossom here and another there makes no "show" at all.

- Plan accents in your garden, too. One way is with an expandable Rubbermaid border fence. The sturdy white fence won't rust, warp or break. Four galvanized steel stakes come with each, so it's easy to install and it folds to just a few inches for compact storage.

Other interesting additions might include a small fountain, colorful pots of flowers or even outdoor lighting for enjoying your garden in the evening.

- By planning ahead you can cut the usual time spent mowing the lawn, too. Make sure the strips along flower beds are wide enough so the power mower can be used. Otherwise you'll spend hours trimming the grass between the flower beds by hand.

- Use a mulch. Mulching makes gardening easier because it cuts down on such chores as weeding, cultivating and watering. And it helps plants grow better, too.

- Hand-to-hand warfare in the battle of the weeds is out, chemical warfare is in. A garden sprayer or spreader to apply chemical controls will free your lawn and flower beds of weeds in record time.

- Save time and energy by investing in the right tools. Tools that are sharp and rust-free can cut your working time, too.

To get started you'll need grass shears, a garden hose and nozzle, garden hoe, edger, spade and at least one rake. Other essentials for gardening include a garden trowel and bulb planter.

- Organize your equipment for easier gardening. A 10-foot section of your garage wall should accommodate all the tools you'll need. Hang tools from nails or pegs on perforated hardboard. Use shelves to hold packages of supplies, like fertilizers, weed sprays, packets of seeds and the watering can.

Canvassing Salvation Army

Iroquois Lions Club have once again undertaken a canvass of the Village of Iroquois in aid of the Salvation Army's Red Shield Appeal. The annual appeal has always resulted in a generous amount being donated by Iroquois residents towards helping the Army provide its many services throughout the country.

Known as the organization that never turns anyone away, the Salvation Army has a long record of achievements in helping humanity. While we in the rural areas do not see many of the programs that the Salvation Army provides across Canada, the help that comes from each individual in this annual campaign is the only means by which the Army can carry out its work.

When the Lions' member calls on you, give generously for the sake of those who are in need of assistance.

For Sale

Good frame duplex in Iroquois, Central location. Free apartment for owner, plus good income. Seen by appointment only. Reasonably priced.

Three bedroom home with convenience on 10 acres land, just off paved road 12 miles north of Iroquois. $10,000.00 full price, $3,000.00 will handle.

Excellent three bedroom bungalow, new condition, on large lot just outside Chesterville. Inspection by appointment. $6,000.00 will handle.

Good three bedroom home, full convenience, attached garage, large lot in village of Mountain. Price is reasonable.

H.E. Biccum
BROKER
Ph. 774-2410 - Eves. 774-3233 46-2c

WILSON'S TEXACO SERVICE
Hwy. No. 2 Iroquois 652-4441
SPRING SPECIAL
CHASSIS LUBRICATION $1.00
(Most Domestic Cars)
NOW IN STOCK - FOR IMMEDIATE DELIVERY
JAWA/CZ WORLD CHAMPION MOTORCYCLES
MOTO-MOWER LAWN AND GARDEN EQUIPMENT
"Buy Where The Service Is"

MAGNETIC SIGNS Have Many Uses!
EASY TO APPLY
EASILY REMOVED
The Iroquois Post
652-4806

JACK'S OF CARDINAL
CARDINAL, ONT.
If you wear the pants in the family — then be sure they fit.
TAILORED-TO-MEASURE PANTS
$19.50 pr.

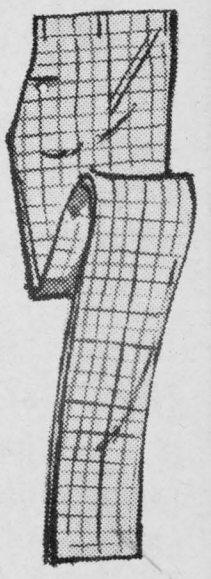

This exceptional offer in made-to-measure pants is exclusive with Jack's of Cardinal by special arrangements with Bond Tailors. We have have been supplied with ends of higher priced suitings large enough only for pants. The actual materials are on hand for your inspection. For $19.50 pr. your pants will be custom tailored to your preference of style and backed by Bonds "Total Satisfaction or Total Refund Guarantee". All Current in style patterns and colours in pure luxury wools or Fortrel/Wool.
Shop Jack's of Cardinal where you can compare quality and price and save with safety.

Fresh Up This Spring with CIL Paints
Gloss - Semi Gloss - Latex
Super White Enamel
from $5.95 per. gal.
THOMPSON
Iroquois 652-4478

OFF THE CUFF

By Charles Edwards

At the risk of arousing the wrath of the gods, I think it's safe to say that winter is over. And Spring with its cold winds and rain is here. Now don't get me wrong. After a winter such as the one we've endured, I'm grateful for anything. At least you don't have to shovel rain and it can't drift 6 feet high across your driveway. But why is it that the first day of Spring and the first Spring day never co-incide. It would be safe to let the groundhog sleep right through February rather than wake him from a sound sleep to go through the pointless ritual of seeing his shadow. Everybody north of the 49th parallel knows without a doubt that we'll have at least six more weeks of winter. When the 21st day of March rolls around, we're liable to be too busy shovelling out from the last big storm to even notice that, according to the calendar, the first crocus is supposed to be poking its nose through the snow. So what is there to remind the Canadian who is peering over the snowbanks that line his driveway that this is the season of robin redbreast and girls in shorts? Just at the moment when winter seems so oppressive that even a drill sergeant would be reduced to tears, the post office comes through with tangible proof that winter is breathing its last .... the Summer Sale Catalogue. (Yes the summer sale--you'll remember that the Spring & Summer catalogue came on New Year's Eve. The companies that put out these catalogues could almost ask for partial support from OHSIP, on the grounds that they're a Spring tonic. Where else but in Florida could you see girls whose legs aren't covered with maxi-coats and boots, to dispel the northern climate, but are bare and suntanned; or men whose clothes all look like they were fitted by a European tailor and who never seem to have that little roll above the belt; and rosy cheeked children who have shed their snowsuits for swimsuits and who frolic care-free in an Olympic sized pool (only $598.00 in kit form). But alas, the same mail that brings the catalogue for a moment's escape brings the fuel bill that snaps us back to the reality that winter lasts about 8 months (but can be broken into 12 equal payments for convenience sake.)

Even the most ardent of winter enthusiasts would have to concede that those first warm rays of sun around the middle of March are a welcome relief. But as the snow begins to sink, and the days become a little longer, there are discoveries to be made: I discover that my studded tires have left their mark on the driveway and garage floor. I discover that there's another crack in the basement wall from the frost. I discover that the moles have nibbled all the bark off most of the shrubs in the neighbourhood. I discover that the road salt has done in a bit more of the paint on my car. And I discover that the needle on the bathroom scales now goes up another notch when I get on. But that's all water under the bridge. We should be happy just to have survived another winter.... there are many who didn't. When you look at it that way, problems seem to shrink. The Ontario Government has seen fit to rid me of the problems of studded tires wearing out the driveway. There's no water coming in the crack of the basement wall. The mole-scarred shrubs will probably grow new bark. The car still runs with or without a bit of rust. And I'll probably sweat off my extra pounds chasing the lawn mower all summer. So Spring is officially here and if you can't really agree that all this water is a fair exchange for that fluffy snow -- cheer up.

In 2 and a half months the football season starts and you know what comes after that.

TIME IS RUNNING OUT!

Have You Returned Your Questionnaire on the Family Rental Housing Survey?

for

THE VILLAGE OF IROQUOIS

FAMILY RENTAL HOUSING

- *IF YOU HAVE ONE OR MORE CHILDREN*
- *IF YOUR PRESENT ACCOMMODATION IS INADEQUATE*
- *IF YOUR INCOME IS MODEST*

THIS IS OF INTEREST TO YOU!

The Ontario Housing Corporation, at the request of your municipal council, is considering the development of housing to be rented on a geared-to-income basis in the Town. To determine the local need for this type of accommodation interested families are asked to complete survey questionnaires and to return them to the Ontario Housing Corporation.

ONLY BY FILLING OUT A QUESTIONNAIRE CAN YOU HELP TO DETERMINE WHETHER A PROJECT SHOULD BE DEVELOPED .

For families interested in renting an Ontario Housing unit additional information and questionnaires are available by calling at the Clerk's Office or writing to

FRED T. LLOYD
Clerk - Treasurer
Box 249 Village of Iroquois Tel. 652-4422

GLEN-STOR-DUN LODGE
(Home For The Aged)
REQUIRES REGISTERED NURSE
IDEAL WORKING CONDITIONS
Apply in Writing Stating Experience and Salary Expected, to MRS. H. HUFF. Nursing Supervisor, P.O. Box 373, Cornwall, Ontario. 47-1c

Conservation Authority Participates Project Sweep

The South Nation River Conservation Authority is participating in the Province of Ontario Project SWEEP (Students Working in an Environmental Enhancement Program).

Students 18 years of age and over from both high school and post secondary levels will be employed this summer in the cleaning up of roadisde, lake shore and river bank litter problems and in improvements to local Conservation areas.

Students interested in employment with Project SWEEP in conjunction with the Conservation Authorities may obtain an application form by writing: Ontario Department of Energy and Resources Management, Project SWEEP, Parliament Buildings, Toronto, Ontario. It is presently expected that applications will be accepted for consideration until mid May.

The 37 Conservation Authorities in Ontario expect to hire a total of some 1000 students for varying periods of time.



Almatex PAINT

SAVE 40%-50% OFF REGULAR PRICE

Reg. Gal. 10.90 to 14.00 Sale, $5.99 TO $6.99 GALLON

Reg. Qt. 3.50 to 4.00 Sale, $1.99 TO $2.19 QUART

EXTERIOR

House Paint $6.99/GAL. $2.19/QT.

This weather-tested house paint has an oil base. One coat covers on most repaint work providing years of trouble free protection and beauty for all exterior wood surfaces.

100 White, 101 Ivory, 102 Cream, 104 Sky Blue, 105 Woodland Green, 107 Dark Brown, 109 Black, 110 Sandal Wood, 111 Shutter Green, 113 Pearl Grey, 121 Undercoater, 199 Exterior Dual-Purpose White

Acrylic Latex $6.99/GAL. $2.19/QT.

A low sheen house paint finish for use on wood, stucco and composition siding. Acrylic Latex resists moisture blistering and dries dust free in 30 minutes. Clean brushes and rollers in soap and water.

1100 White, 1102 Chamois Beige, 1103 Dawn Grey, 1104 Charcoal, 1105 Briar Green, 1106 Colonial Yellow, 1108 Brick Red, 1110 Light Ivory, 1111 Turquoise, 1121 Wood Primer, 1130 Masonry Bonding Coat, 1150 Latex Primer

Trim Colours $6.99/GAL. $2.19/QT.

1200 Trim White, 1205 Vermillion, 1212 Coral, 1215 Brilliant Green, 1222 Turquoise, 1227 Sun Gold

One Coat House Paint

$6.99/GAL. $2.19/QT.

A brilliant non-yellowing finish—non chalking.
1099 Super White

INTERIOR

Satin Latex $5.99/GAL. $1.99/QT.

Super Satin . . . a beautiful flat finish for plaster, wood, wallboard Masonite surfaces. Dries in 30 minutes and brushes and rollers clean up with soap and water. Great for living rooms, dining rooms, bedrooms, halls or recreation rooms.

200 White, 202 Misty Pink, 206 Corn Husk, 208 Frosted Mint, 209 Coffee Cream, 210 Avocado, 217 French Beige, 220 Mosque Gold, 223 Neutral, 229 Antique Ivory, 232 Antique White, 233 Persian Lilac

Alkyd Semi Gloss $6.49/GAL. $2.09/QT.

Picture Kote Alkyd is an oil base semi gloss finish. Colour matched to the Interior Latex colours for your decorating convenience. Scrubbable finish makes it great for kitchens, bathrooms, woodwork and furniture.

700 White, 702 Misty Pink, 706 Corn Husk, 708 Frosted Mint, 709 Coffee Cream, 710 Avocado, 717 French Beige, 720 Mosque Gold, 723 Neutral, 729 Antique Ivory, 723 Antique White, 733 Persian Lilac

Super White Gloss Enamel

$6.99/GAL. $2.19/QT.

For interior walls and woodwork, kitchen and bathroom, shelves, cupboards.
599 Gleaming Porcelain-like Enamel

Polyurethane Varnish $6.99/GAL. $2.19/QT.

Polyurethane finishes dry in 4-5 hours and give an excellent finish for furniture, kitchen cupboards, doors and wood panels.
1300 Hi-Gloss 1301 Satin

INTERIOR-EXTERIOR

Plastic Finish Enamel $6.99/GAL. $2.19/QT.

Durable high gloss enamel for use inside or outside on wood, plaster or metal. For use on kitchens, bathrooms, woodwork or furniture inside. Outside for garden furniture, tools wrought iron railings.

802 Misty Pink, 804 Turquoise, 807 Chinese Red, 816 Light Yellow, 819 Neptune Green, 821 Frosted Mint, 823 Black, 825 Coffee Cream, 899 White

Vinyl Latex Paint $6.49/GAL. $2.09/QT.

This concrete floor finish is a durable low lustre finish for basement floors, cement steps and patios. Dries dust free in 30 minutes and resists peeling caused by hydrostatic pressure on basement floors. Brushes and rollers clean up with soap and water.

1010 French Grey, 1011 Flagstone Grey, 1012 Mahogany Brown, 1013 Mermaid Green, 1014 Green, 1015 Tile Red

Plastic Floor Enamel $6.49/GAL. $2.09/QT.

A durable, gloss floor finish for use inside or outside on wood and cement. Easy to clean finish makes this a suitable paint for basement floors, steps and patios.

1800 Clear Varnish, 1801 Satin Varnish, 1805 Tile Red, 1810 Green, 1817 French Grey, 1824 Mahogany Brown, 1829 Mermaid Green, 1830 Flagstone Grey

SALE DATES: MAY 10 to 22

PHONE 652-4478

S. A. THOMPSON & SON LTD.

"Everything For The Builder"

IROQUOIS, ONT.

PHONE 652-4478

GO ON A FOOD Bargain Spree

We reserve the right to limit quantities
Prices effectiye till closing Sat., May 15, 1971

Fresh Pork Sale

FRESH
PICNICS
lb 35¢

BONELESS
Pork Butt
lb 55¢

FRESH
Pork Butts
lb 49¢

BUTT
Pork Chops
lb 54¢

FRESH PORK
RIBLETS
lb 29¢

FRESH
Pork Hocks
lb 25¢

Burns Pioneer Breakfast
BACON
lb 45¢

New Zealand
Lamb Legs
lb 69¢

Burns Cooked
Meat Loaves
Mac. and Cheese
Mock Chicken
Olive & Pimento
Dutch by the chunk
lb 59¢

Giant Size BOLD
Detergent
79¢

Betty Crocker
Cake Mixes
your choice
29¢

Pantry Shelf 48 oz.
Apple Juice
From Concentrate
25¢

Sweet Peas
17¢

DISCOVER the BARGAINS in our Foo

Fresh Rosebud Cello
Radishes 3/29¢

Sunkist size 138
Oranges doz. 69¢

Libby's 12 oz.
Kernel Corn
17¢

Tangy Green
Onions
3 Bunches **29¢**

Vine ripe red juicy slicing
Tomatoes
lb 39¢

Packam size 150
Pears 6/39¢

Crisp Snappy Large size
Celery
bunch **33¢**

Golden Yellow
Bananas
lb 14¢

Heinz 28 oz.
Cooked Spaghetti.....31c
Boutique Delsey
Bathroom Tissue.....2 rolls 38c
York 16 oz. *Peanut Butter*.....59c
Sherriff's Jelly
Salad Powders 3 flavours.....2/27c
Libby's 14 oz. *Cream Corn*.....23c
For Better Chicken
TASTY BAKE.....24c

Allen's 48 oz.
ORANGE or GRAPE
DRINK
37¢

Roy-A
Lunc



HEINZ
Baby Foods
12¢ STRAINED
JUNIOR **19¢**
(Excluding Meat Varieties)

Clark's 28 oz. *Pork and Beans*.....38c
Frontenac ½ Gal. *ICE CREAM* all flavours.....89c
Vel 24 oz. *ROSE LOTION DETERGENT*.....49c
Ajax Big 20 oz. *WINDOW CLEANER* Spray Can.....59c
Bonnchere Valley 1st Grade *Creamery Butter Lb.*.....69c
Nescafe 6 oz. *INSTANT COFFEE*.....1.29
Aylmer 11 oz. *KETCHUP*.....19c
Del Monte 19 oz. *CHOICE PEACHES*.....35c
Maple Leaf 1 lb. Tenderflake *LARD*.....24c
French's 16 oz. *PREPARED MUSTARD*.....29c
Bick's 12 oz. *RELISHES*.....29c
Bick's 48 oz. *Sweet Mix Pickles*.....79c
Clover Leaf 7¾ oz. Solid Albacore *TUNA*.....59c
Miracle Whip 32 oz. *SALAD DRESSING*.....72c
Kleenex Boutique *KITCHEN TOWELS*.....2 rolls 63c
Stokley's 14 oz. *CUT WAX BEANS*.....2/43c

Pak of 48 Napkins
Kotex Plus
$1.89

PROVIGO 10 oz. INSTANT
Coffee $1.29
try it, it's good

S & F Markets, Iroquois - Where Shopping is



ken
gs
9¢
pean
AGE
9¢
ll
e
F
H

Bakery Dept.

Christie's Black Currant Reg. 59c
Cream Rolls 49¢

Christie's Pak of 8 Fresh Reg. 33c
Hot Dog Buns 29¢

Hostess Pack of 12 Reg. 59c
Honey Do Nuts ea. 49¢

Walker's Reg. 43c
Dinner Rolls ea. 35¢

od Land

LUX 32 oz. LIQUID
Lotion 79¢

AJAX 32 oz. LIQUID
Cleaner with ammonia
89¢

E,D. Smith 28 oz. Vegetable Cocktail.....36c
Sani Flush 34 oz. tin.....49c
Maxwell House 1 lb. Bag Coffee 99c
Sno Flake 1 lb. Shortening.....36c
Libby's 11 oz. KETCHUP.....19c

oz.
eon
eat
3¢

Frozen Foods

Blue Water Ocean 16 oz.
PERCH FILLETS LB 45¢

McCain
BRUSSEL SPROUTS EA. 29¢

Swanson 8 oz.
MEAT PIES
Beef, Turkey, Chicken
EA. 25¢

Somerdale 2 Lb. Poly Bag
FRENCH FRIES 29¢

Sara Lee
BANANA CAKE EA. 63¢

a Pleasure --- Every Time !

Plan Missionary Rally Brinston United Church

Seaway Valley Preseery Board of World Missions A Missionary Rally will be held at Brinston United Church May 19th 8:00 p. m.

Mr. H. Keith Jamieson, B.A. Sc., M. Sc., and Mrs. Johanna Jamieson, A.A. I.A. India

For Keith Jamieson, who has spent one term as a missionary in Angola and one term in India, there is no need to stress the continuing suffering and material lacks of the people in developing countries. However, in a recent letter, this practical missionary with a Bachelor of Applied Science degree in Civil Engineering from the University of British Columbia, a Master of Science degree in Community Planning from the University of Manitoba and a Diploma in Environmental Control from the London School of Tropical Medicine says:

"Our experience indicates that the greatest problem is not in finding technical solutions but in creating a society more receptive to technological change. This means first of all, changing the attitudes and beliefs which have enslaved the minds and souls of the people for centuries.... Rapid and permanent changes on the social and material level can only be expected after the individuals themselves have become spiritually free. That is why the good news of the whole Gospel is as relevant today as ever before....."

A native of Nelson, B. C., Keith Jamieson served in Angola, Africa from 1959 to 1964 in administration of rural schools, evangelism, and rural development extension programs.

In 1965 he went to India where he has been chiefly concerned with the development of water resources, which includes the programming and supervision of well boring and blasting equipment, as well as survey and research. He has also been involved in public health projects and various mission developments.

In India he met, and married in 1970, Johanna (Jo) MacLellan, A.A.I.A. of the Church of Scotland Mission in Jalna. Jo Jamieson was born in Glasgow. She has an accounting degree and is an Associate of the Association of International Accountants (London). She has served at Jalna and Bombay, State of Maharashtra, as General Treasurer of the Church of Scotland Western India Mission, the local treasurer of Jalna Mission, Supervisor of Sewing Home Industry, Jalna.

Out of their varied experiences in practical ministries and their Christian dedication, the Jamiesons are well qualified to speak about "changes in Mission approach' and bear testimony to how people of many and varied skills can serve through the Church in the world today.

A real estate man was using high pressure tactics to sell some poor farmland. "All this land needs is a little water, a cool breeze and some good people to settle here." he said. "Maybe so." replied the farmer, "but that's all Hell needs too."

TODAY'S CHILD

BY HELEN ALLEN



Toronto Telegram Syndicate



Johnny looks as happy as if he had a home and parents of his very own. When you're a little fellow, you don't know enough to worry. Hopefully, a father and mother gazing at Johnny's picture will fall in love with him right now and he'll go to them still smiling.

You'd think this good-looking boy was older than his nine months. He is a big husky boy, Anglo-Saxon in background, with blue eyes, light-brown hair and fair skin. He is a happy, good-natured baby, bright and aware of everything going on. He is beginning to crawl, says a few words, likes to play patacake and has four teeth. He loves children.

Johnny eats and sleeps well. Indeed he is thriving, but he is a hemophiliac, which means that a cut or even a bad bruise might start bleeding which would be difficult to stop. His general health is good and he has had no problems thus far relating to the disease, but the concern is always present.

This lovely baby needs parents who understand and can accept the responsibility of caring for a child with his medical history. To inquire about adopting Johnny, please write to Today's Child, Department of Social and Family Services, Parliament Buildings, Toronto 182. For general adoption information, ask your Children's Aid Society.

ANNUAL MEETING
Grenville-Carleton Liberal Association
United Food Processors Hall
CARDINAL, ONT.
Wed. May 19
8.30 p.m.

Iroquois Minor Softball Association
Annual Meeting
Wed., May 12th
8:00 P.M.
Iroquois Civic Centre
AGENDA
1. ANNUAL REPORTS
2. NEW BUSINESS
3. ELECTION OF OFFICERS

ALL PARENTS REQUESTED TO ATTEND
46-2c



GORDON BLAIR M.P.
GRENVILLE-CARLETON

Room 532c, Centre Block Parliament Buildings, Ottawa, Ontario, 992-0511

Chicken - Egg War

Suddenly Canadian people are aware of a crisis in farm marketing. The so-called "chicken and egg" war between Ontario and Quebec has escalated. The legality of Provincial marketing controls is being challenged in the Supreme Court of Canada. For more than a year, the House of Commons and its Agriculture Committee have been studying Bill C-176 - legislation which would authorize the establishment of national marketing agencies for farm products. Groups opposed to this legislation have financed expensive advertising in daily and weekly newspapers, reminiscent of comments on the White Paper on Taxation, containing coupons to be sent to members of parliament. I have received a number of these and other representations for and against this Bill.

WHY DO WE HAVE PROVINCIAL MARKETING BOARDS.

Why do we have farm marketing boards? There are more than 120 in Canada established by province and handling a large number of farm products. Individual farmers are almost helpless in the marketplace. They cannot control and regulate their production to meet available demand like General Motors and other big corporations. Prices for farm products are unstable - low when they are in season and high when they are scarce. The purpose of marketing boards is to achieve price and income stability which they have done to a considerable extent. They also protect consumers by ensuring the continuance of adequate farm supplies. There is little evidence that consumers benefit from extreme price fluctuations at the farm.

FEDERAL COORDINATING LEGISLATION NECESSARY.

The farmers have experimented for years with different marketing agencies. If we were starting again in 1867, our constitution would undoubtedly make agricultural marketing a federal responsibility. In the 1930's Mr. Bennett's legislation to establish national marketing agencies was declared unconstitutional. We have done the best we can with provincial marketing boards, but agriculture is a national business now and a way has to be found to coordinate the marketing of farm products all over Canada.

We can see vividly from the conflict between Ontario and Quebec what will happen if we do not have national legislation. The provinces will continue to try to find ways to protect their producers and their marketing boards from the dumping of produce from other provinces. The more these attempts are made the greater is the danger of the "balkanization" of Canadian agriculture which in every way will be detrimental to farmers and consumers.

Therefore I favour Bill C-176 which permits the farmers to organize national marketing agencies, on two conditions:-

1. That no national plan or agency be operative unless a majority of the producers clearly want the agency;
2. That the producers control the agency.

BILL C- 176 PERMISSIVE NOT MANDATORY.

This in my view is what Bill C-176 provides.

Bill C-176 does not ram agencies down the throat of farmers whether they want it or not. It is permissive or enabling legislation which permits, but does not force, farmers to have a controlling agency if they want it. This legislation provides an umbrella in reserve, ready to assist producers by establishing a national farm agency if they believe the need is there. This seems to be the view of many agricultural organizations, including the Canadian Federation of Agriculture which has supported the proposal.

No doubt some farm groups will want to use the option opened to them. There are some - like the beef producers - who want to "opt out" but really the question for them is whether they want to "opt in" and take advantage of this legislation.

PRODUCERS SUPPORT ESSENTIAL

Some farmers fear that the government will not observe the majority support requirement. The legislation says that the government, or national council, must assure itself that a majority of producers are favourable. The federal government cannot force a province to hold a ballot, but the legislation provides for the federal government to ask a province to have such a vote made. I am confident that these democratic provisions will be observed and the legislation will only be invoked when the majority producers believe it is in their interest.

The legislation explicitly provides that a majority of the members of the agency must be active primary producers of the product which is to be covered by the agency.

I do not believe that this legislation will harm the farmer's interest. To some of them it will provide a reserve instrument for protection if they wish to take advantage of it.

I am anxious to hear from consumers and farmers on this issue and would ask them to write me with their views - send to Gordon Blair, House of Commons, Ottawa. I would be happy to send a copy of the legislation and explanation of it to those who would like to receive them.

HOSPITAL BIRTHS

April 27th, Mr. and Mrs. Leonard Belanger, Berwick, R.R. #1. A son.

April 29th, Mr. and Mrs. William Gallivan, Williamsburg, R.R. #1. A son.

April 29th, Mr. and Mrs. Douglas Liezert, Brinston, R.R. #2. A son.

April 30th, Mr. and Mrs. Gerald Jarvis, Morrisburg, Ont. A daughter.

Jack's CHICKEN
Mouth-watering!

LLO-MAR RESTAURANT
IROQUOIS
DISTRICT'S FIRST
SOUTHERN FRIED CHICKEN



Call ... 652-4396

Snac Pac - 2 PIECES CHICKEN FRENCH FRIES 90¢

Bucket - 14 PIECES CHICKEN 3.95

Lunch Pac - 3 PIECES CHICKEN FRENCH FRIES COLE SLAW - ROLL 1.35

Barrel - 20 PIECES CHICKEN 5.25

Economy Pac - 9 PIECES CHICKEN 2.50

OPPOSITE SHOPPING PLAZA - IROQUOIS

RED CROSS means People Helping People

ONTARIO

NOTICE TO SUPPLIERS OF STOVE AND FURNACE OIL

SUPPLY CONTRACT NO. (S) SA-71-1267
DISTRICT - OTTAWA

Sealed Tenders on forms supplied by the Department for the above Contract(s) will be received by the District Engineer, Department of Highways, 530 Tremblay Rd., Ottawa, Ontario, until 12.00 o'clock noon local time,

WEDNESDAY, MAY 26th, 1971

Specifications, Information to Bidders, Tender forms and envelopes may be obtained by calling at or by mail addressed to the District Engineer at the above mentioned address.

The lowest or any Tender not necessarily accepted.

DEPARTMENT OF HIGHWAYS, ONTARIO 1c

LAWN-BOY

the world's easiest handling power mowers...

We use magnesium in our mower decks for the same reasons it's used in those racy sports cars — strong, lightweight reliability. The 1971 MAG series of 19" and 21" mowers is the lightest, most maneuverable ever from the leader.



SEE THE COMPLETE LINE OF LAWN-BOY POWER MOWERS

PRICES START AT $ 99.50

GOOD TRADE-IN ALLOWANCE ON YOUR OLD MOWER

SEELY'S DOMINION HARDWARE
Phone 652-4553 Iroquois, Ont.

Fort, Parks and Village Open May 15th

KINGSTON - Gunfire will ripple along the ramparts of Old Fort Henry each Saturday evening this summer.

For tourists, and residents, it will mean an extra opportunity to see the Fort's internationally famous Sunset Ceremony.

Previously, the 105 man guard, band and artillery drill team performed only once weekly, on Wednesday nights.

But because of increased visitor-attendance and demand the programme has been doubled for 1971.

The new weekend promotion was announced by The St. Lawrence Parks Commission, administrators of Old Fort Henry.

The fortress, one of the finest historic sites in North America, is one of three major recreational projects in Eastern Ontario and the Seaway Valley managed by the Commission.

The others are: Upper Canada Village, near Morrisburg, and the sprawling, 170-mile long St. Lawrence Parks System.

At the western end of the system stands the grey walls, guns, and museum at Old Fort Henry.

It was the War of 1812, between the United States and Britain, which gave birth to the Fort.

For as the military leaders of the time realized, the town of Kingston, Ontario commanded a strategic position along the St. Lawrence River.

And whoever held Kingston, held the country.

The original fort was started in 1812; the present fort was completed in 1832.

Over the years it fell into disrepair, and remained in this state until 1936 when restoration was begun.

It was opened in 1938 as a tourist attraction under the jurisdiction of the Department of Highways, and in 1958 was transferred to The St. Lawrence Parks Commission.

Old Fort Henry is best known for the Fort Henry Guard, made up of university students.

Dressed in the colourful scarlet and blue uniforms of the British Army of the 1867 era, the guard provides a rare glimpse of Canada's military past.

There are also daily displays of sentry changing, cannon salutes infantry and artillery drill.

During July and August each Wednesday and Saturday evening, the guard presents a Sunset Ceremonial commencing at 7:30 p. m.

The ceremonial consists of diaplays by the fifes and drums, infantry tactics and a battle sequence supported by artillery.

The programme finishes with the playing of Retreat, and East Battery Salute and the lowering of the flag to signify the end of the day.

Dates of operation: May 15 - September 15. Daily Hours: May 15 - June 14 and after Labour Day to September 15 - 9:30 a. m. - 5 p. m. June 15 - Labour Day 9:30 a. m. - 6:30 p. m.

From shoemaking, tailoring, kitchenware, weaponry, infantry, artillery and Sunset drill ceremony displays, Old Fort Henry, under direction of The St. Lawrence Parks Commission, presents one of Canada's most detailed and impressive military spectacles.

The Commission's second historic site, totally accurate to the finest detail is Upper Canada Village. It is a remarkable monument to the courage and style of the United Empire Loyalists who first came to the Eastern Ontario area more than 100 years ago.

Many of the present buildings in Upper Canada Village are original and were moved to their present location after river water flooded the first homesteads.

With more than 40 homes, churches, and general community buildings, the Village also houses industrial and agricultural exhibits.

The setting, in fact, shows the style and way of life of an Ontario village during the period 1784 to 1867.

The village itself is a living museum.

Dressed in costumes of the period, artisans, attendants, housewives, tradesmen and farm helpers carry out their daily tasks as did their forefathers 150 years ago.

In the buildings are hundreds of furnishings and artifacts donated by, or purchased from, descendants of the original familes of the area.

Upper Canada Village is unique. For nowhere else in Canada is there existing today a more authentic, and exciting, example of life as it was lived by Canada's early settlers.

Adjacent to the Village is Upper Canada Restaurant, a modern air conditioned restaurant seating 200.

And just north of Highway 2, opposite the entrance to Upper Canada Village, is the 18-hole championship Upper Canada Golf Course with club house facilities.

Upper Canada Village is open from mid-May to mid-October. Daily Hours of operation: May 15 to June 14, from 9:30 a. m. to 5:00 p. m. June 15 to Labour Day, 9:30 a. m. to 6:30 p. m. Labour Day to Oct. 15, 9:30 a. m. to 5 p. m.

The St. Lawrence Parks system is itself the major playground of East ern Ontario.

It has 2,350 camp and trailer sites, offering a wide choice of location and scenery.

The campsites are large and well maintained. There are modern lavatory buildings, electrical outlets, and trailer dumping stations.

Firewood is also available at a nominal fee.

The day-use areas have large sandy beaches, concession facilities, picnic tables and water safety supervision.

Admission fee: - $1.00, vehicle entry permit to day use areas. Camping is $2.50 per day. This includes vehicle entry fee; electricity where available, .50¢ per day. Annual vehicle permit $10.00 (cannot be used for camping.)

All parks sites are open from 9 a. m. to sundown daily, May 15 to Oct. 15.

Beginning its 11th year of operations, The St. Lawrence Parks Commission is a major contribution to the recreational, and economic life of Eastern Ontario.

More than 24 million people have visited and enjoyed Commission projects since they began operation in 1961.

For further visitor information and weekend tour details, write: The Public Relations Officer, St. Lawrence Parks Commission, P.O. Box, 340, Morrisburg, Ontario.

MARSH WORLD

by ANGUS SHORTT
Ducks Unlimited



AIRY RECONNAISSANCE

Shallow draft airthrust boats are widely used by Ducks Unlimited biologists and on occasion by survey crews. Skimming over shallow water and easily negotiating reed beds, these versatile boats penetrate areas inaccessable by any other means. Controls and a pilot's raised seat are in front with room for one or two passengers in centre of the boat. Carried on a two-wheel trailer it can be transported behind a standard car from project to project.

37 - '70

HOLIDAY IN HISTORY



UPPER CANADA VILLAGE

ONTARIO'S LIVING HERITAGE

It is 1784-1867. You are there. A time machine has drawn you back into the 19th century, back to the days before Canada's Confederation. You will see the smithy, demonstrations of spinning and weaving, the Upper Canada mail coach clattering over the corduroy roads of yesterday. You will enjoy home-cooked meals in the 1850 surroundings of Willard's Hotel. History comes magically to life at Upper Canada Village. You will love it.

Close at hand are lush green parks, sandy beaches, marinas, fully equipped camping and trailer sites, an excellent golf course, riding stables and all sorts of outstanding recreational facilities. Come to Upper Canada Village and have a holiday in history. Upper Canada Village is just off the MacDonald Cartier Freeway (Highway 401).

Upper Canada Village on Highway 2 near Morrisburg is open daily from

MID MAY TO MID OCTOBER

For further information write the, Public Relations Officer, The St. Lawrence Parks Commission, P.O. Box 340, Morrisburg, Ontario

Operated in the public interest by THE ST. LAWRENCE PARKS COMMISSION MORRISBURG, ONTARIO

NOTICE

GORDON BLAIR

Your Member of Parliament will be in

PRESCOTT
MUNICIPAL BUILDING
(Court Room)
SATURDAY
JUNE 12th

and the Second Sat. of each month thereafter.

9 A.M. to 12 NOON

OPINIONS

EDITORIALS!

--- *WORTHY AND OTHERWISE*

The Iroquois Post
AND MATILDA ADVOCATE
Published by:
IROQUOIS PRINTING LTD.
K. Kirkby, President

Published Every Wednesday at Iroquois, Ontario
Member of CWNA Member of OWNA
Subscription Rates $4.50 year Canada; $5.50 year U.S.

HELPING OTHERS HELP OTHERS

During the month of May volunteers will be assisting the Salvation Army across Canada to raise enough money to carry on a program that has been in operation for dozens of years and increasing in its diversity to meet the times in which we live. The times change and so too do the needs of many of our citizens.

Those residents of Canada who are in need of varying types of assistance, whether they be young or old, no matter what their religion or race, can look to the Salvation Army's hostels throughout the land for a helping hand.

Unwed mothers, those young people addicted to drugs, the mentally deficient, the handicapped, those plagued by alcoholism are bitter individuals at times. The hand of the Salvation Army reached out not only to help them out of their difficulties but to help them back to a better life as well.

It is a well known fact and almost a by-word that "no one is turned away at the Salvation Army".

Taking all these things into consideration we must feel compelled to assist the Salvation Army in the only way that many of us can...by donating to their annual Red Shield Appeal.

In the next two weeks the members of the Iroquois Lions Club will be calling at all homes in the Village to seek your donation. Make it as generous as you can with the thought in mind that the money will be well and wisely spent on humanitarian projects. Each of us in a small way can join together in the greater overall picture...our money can help to bring a better life to many, and in some cases no doubt save a life from being lost.

In our mind it seems a very worthwhile project and one we endorse wholeheartedly.

Won't you?

YOUR BLOOD IS NEEDED . . .

While there hasn't been a blood donor clinic in Iroquois for some time due to a lack of interest by the residents of this community and the surrounding area, there is still a great need for blood donations. Our hospitals everywhere are in dire need of whole blood and the only way they can get it, is for Canadians everywhere to offer a donation of this life-giving fluid.

On Monday, May 17th a blood donor clinic is to be held in St. Paul's Anglican Church in Cardinal, from 2 to 5 p.m. and 7.30 to 8.30 p.m.

If you can at all make the scene, please do so. Those words we have all seen so often ... "the life you save may be your own" may some day hit home. Why not take out a little insurance against that day by helping to keep blood ready for use at all times.

None of us would want to be in hospital requiring a transfusion to save our life only to learn that there was no blood available.

We may not have enough people in our own small community to warrant setting up a clinic here but there is no reason why those willing to give can't make the short trip to Cardinal for that special occasion.

And truly "the life you save may very well be your own...or that of one of your family".

Is it worth taking a chance on blood not being available when you need it?

THE BILL SMILEY COLUMN

DON'T SNEEZE AT RIGHTS OF SPRING

By Bill Smiley

It's only when you're dying that you truly appreciate living. And I'm dying right now.

Don't scoff. I mean it. You'll be sorry next week when this column appears as a blank, white space with a heavy black border around it.

I don't want any eulogies in that white space. At least, nothing fancy. Nothing like:

"Here lies a noble soul
Torn from this earth
before his time;
His words were nothing
But his soul sublime."

No, I don't really want that sort of thing. Although it was my first suggestion as I lay, gasping for breath, trying to choke down the rye and hot water and honey and lemon juice that somebody had suggested to my wife might save me.

We compromised, after some discussion concerning how much a letter the tombstone man charges. And I will say this for my wife. She wiped my forehead and brought me cups of tea while she sorted through my insurance policies.

We settled on:

"After all
Bill knew
He'd die;
So do you."

It wasn't quite what I had in mind, but I don't quibble about these things, and I did like the last line. Also, we saved $367.80 on the lettering. That's almost enough to buy an automatic dishwasher. Let's put first things first.

There's been a lot written about the rights of spring: poetry, music and stuff like that. To be dying of the 'flu is one of the rights of spring in Canada. It's one of the few inalienable rights we have left.

Oh, there are other rights of spring in this country, but they're becoming polluted, like everything else.

There's the right to go trout fishing on Opening Day. This was once an indefinable and inexplicable delight. Nowadays, it's about as thrilling as climbing onto a subway train at rush hour.

There's the right to go out and shovel and sweep back onto the road all the sand the snowblower has thrown up on your lawn during the winter. This has a tendency to pall after the first five or six years.

There's the right to cheat on your income tax. This used to be day rigerre, as we used to say, but so many people are doing it now that it's passay, as we say now.

There are all sorts of other spring rights, like giving birth to twin lambs, going for a swim as soon as the ice goes out, or discovering that your kid has quit university a week before final exams.

But we're not all cut out for these things. They're sort of spotty. The only spring right that has not been interfered with by government, big business, labour unions or the women's lib is the ordinary Canadian's spring right of dying from the 'flu.

I think it's probably the last spring right we'll have in perpetuity. And I think it's fitting that we should.

Practically anybody can die of practically anything these days, according to the experts. And they're probably right, though I have yet to know an expert to be right about anything.

But to die of the 'flu every spring is something that's fairly precious to us Canadians, and I hope the advertising agencies don't catch on to it, or they'll spoil the whole doleful business.

Can't you see the ads? "COME TO CANADA FOR A NEW THRILL! INSTANT INFLUENZA!" Probably sponsored by "drink Canada dry" and "relax with Canadian club." The Yanks would flock in.

Don't let them. Let's keep something for our mess of pottage. I'm dying of the 'flu, and I don't want a bunch of tourists horning in.



GO CLASSIFIED

"Look at the red kite up there! See how high it's flying!"

The little boy follows her finger, and she is warmed and gratified by his smile of appreciation.

It seems as if mothers are eternally anxious to make sure that their children get all there is to get out of life—that they miss nothing.

Mothers would, if they could, show their children all that there is to see and give them everything—time for fun, time for play—new clothes, new toys, a television to watch cartoons, endless red kites and bright yellow balloons and, later, skis and sports cars.

Yet, in this eagerness to show and to give, aren't they in danger of overlooking some of the most important things of all? What of beauty, of serenity, of joy—the knowledge of God's goodness, His love, and familiarity with His house on earth . . . the Church?

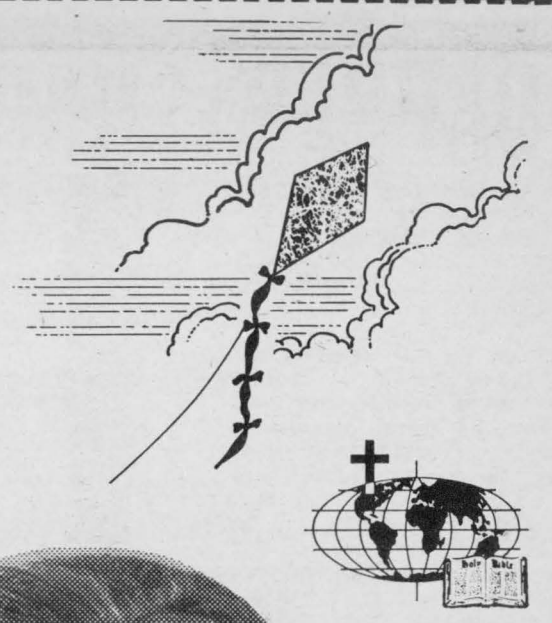

A LOOK AT LIFE



Sunday
Ephesians
3:14-19
•
Monday
I Thessalonians
5:1-8
•
Tuesday
Revelation
3:14-19
•
Wednesday
Psalms
18:1-6
•
Thursday
Psalms
69:30-36
•
Friday
Psalms
97:1-12
•
Saturday
Psalms
122:1-9

Copyright 1971 Keister Advertising Service, Inc., Strasburg, Virginia

Scriptures selected by the American Bible Society

Census Takers Have Busy Time Ahead

The Census of Canada, while primarily concerned with people, housing and farming, will also be taking a look at business to compile an inventory of all retail, wholesale and service establishments across Canada.

Everyone owning or managing a business in one of those three categories -- and for the first time professional services such as architects, lawyers, engineers are included -- can expect a call from a Census Representative during the period May 25 to May 29.

The interview will take minimal time, however. Only basic details will be asked, such as:
--Name and address.
--Whether retail, wholesale or service business
--A brief description of the type of business
--Numbers of personnel
--Whether space is leased out to other businesses.
The purpose of this inventory: to establish, by size and kind of business, an up-to-date list of about 300 kinds of business for the more detailed Census of Merchandising and Service Businesses, which will be taken by mail questionnaires at the end of the year.

When the final tally is made, it is expected that some 500,000 businesses in the three categories will have been listed across Canada, ranging from the corner store to the largest of the retail chain outlets and including thousands of one-man or one-woman operations.

Most retail, wholesale and service establishments will be easily identified.

Retail stores include those establishments selling to the general public for household or personal consumption, together with such classes of business as gasoline stations, opticians, co-operative stores, and appliance stores operated by public utilities.

Wholesalers are classified as those who handle goods between the manufacturer and the retailer or commercial user. Also included are co-operative marketing associations and buyers of farm or primary products, commodity brokers, petroleum bulk tank stations, and others.

The service group is an ever-growing one. There are the personal service establishments such as barbers, beauticians, dry cleaners, funeral parlours; business services such as management consultants, advertising agencies, credit and collection agencies, and the newer services such as computer services. Hotels, motels, restaurants, taverns, photographic studios, theatres, bowling alleys are included.

The identifying and listing of business establishments in the three categories likely will present the Census Representative with some initial problems, particularly in view of what is thought to have been a large growth in recent years in business conducted out of the home.

The importance of this census is highlighted by the fact that at last estimate wholesale, retail and service establishments accounted for 25 per cent of the Gross Domestic Product. The 1971 figures could show this to be higher.

Don't let it be said that your brain is entitled to unemployment compensation.

Trenton Church Scene Pretty May Wedding

The Wesyeln Methodist Church of Trenton was the scene of a recent wedding on Saturday May 8/ 1971 at 2 p.m. when Rev. T.S. Spearman united in marriage Miss Mary Lynn Baker daughter of Mrs Georgia Baker and the late N. P. Baker and Jake Ridder son of Mr. and Mrs. Ridder both of Trenton.

Given in marriage by her brother Royden Baker of Corbeyville the bride wore a floor length gown of satin covered with white Shasta Daisy's with long sleeves of lily point and train of organza with shasta daisy trim. She had a shoulder length veil and head piece of satin her flowers were a bouquet of red roses with white velvet streamers.

As matron of honour Mrs. Greta Kerr wore a floor length gown of green velvet with belle sleeves and matching headdress her flowers were orange tinted roses.

The bridesmaids were Betty Ann Belle, and Beth Baker, niece of the bride both wore floor length green velvet. Gowns with belle sleeves and matching headdress and orange tinted roses.

Mr. Paul Kerr was Groomsman. Ushers were Hil and Frank Tenwolde, uncles of the groom.

After the ceremony a reception was held at the Stockdale Community Centre where the guests were received by the Bride's mother wearing a blue crimplene dress with orange tinted roses and black accessories and Mrs. Arnold Fader wearing a black crimplene dress and a corsage of red roses with black accessories, The groom's mother wearing a beige crimplene dress with brown accessories and orange tinted roses.

The happy couple left amid showers of confette to her home were she changed to a mauve midi coat suit and left to points west. On their return they will reside in Trenton where both are employed.

Thos. Hargreaves Died in England

Thomas Hargreaves, for many years a resident of the Village of Iroquois and a former Superintendent at Caldwell Linen Mills Ltd died at his home in England on Saturday last. Details of his death or funeral arrangements are not available at press time but a full obituary notice will be presented as soon as details can be obtained by The Post.

Mr. Hargreaves' daughter Norah left for England to attend the funeral.

Wm. Robertson Buried Sunday

William S. Robertson, Matilda Township resident, passed away last Thursday, May 6th in the Winchester District Memorial Hospital He was in his 64th year.

The body rested at Fitzsimmons Funeral Home, Iroquois, until Sunday, May 9th when service was held at St. John's Anglican Church at 4 p.m.

Further notice next week.

DAPPER SNAPPER
FRUIT DRINKS
3 FLAVOURS IN ONE BAG
ORANGE, LEMONADE and RASPBERRY

BICYCLE DRAW



FREE! Win a New Cougar Bicycle



$50.00 VALUE NOT EXACTLY AS ILLUSTRATED
-- 20" WHEELS
Bicycle on display at Smith's Dairy Bar, Morrisburg

Mail the following coupon (any piece of paper will do) along with two(2) front panels from the outer bag of Dapper Snapper.

TO: SMITH'S DAIRY LTD.
Dapper Snapper Bicycle Draw
Box 759
Brockville, Ont.

Name.....
Address.....
Phone.....

* Remember to include two (2) panels from the outer bag of Dapper Snapper.

Enter as often as you wish! Entries must be postmarked before midnight June 30th, 1971.

SMITH'S DAIRY LTD.

Whatever the occasion, if you plan to go Formal - go in a Freeman Formal from JACK'S OF CARDINAL - Cardinal, Ont. Comfortably fitted, custom tailored Formal Wear from Jack's lets you relax and enjoy the affair - You're confident that your formal suit is the very latest in style, finest in quality custom fitted to your exact measurement and complemented by the proper accessories designed exclusively to create the impression that "this is your very own" Spring proms, Weddings, Graduation dances, Lodge Affairs, Conventions, there is twenty styles to choose from and the proper one for every occasion.



JACK'S OF CARDINAL
CARDINAL, ONT.
Our prices might just be a little lower - Our service can't be matched.

ELECTROHOME
Look 'n Listen TV value

Comet 21" B&W Portable
Crisp Electrohome performance in a portable set — and at an affordable price! Features smartly-styled wood grain finish plus pre-set fine tuning, and big 4" speaker. The picture? Electrohome all the way — and that means sharp detail and extra enjoyment for years to come. See this one soon!

$199.95

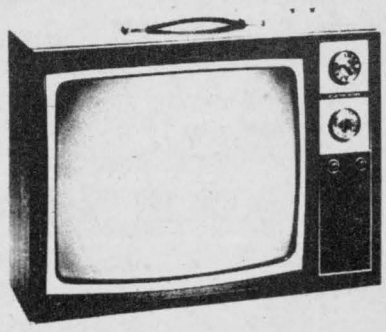

Styles and McIntosh
IROQUOIS PLAZA PHONE 652-4397

PITTSTON

The Pittston U.C.W. held their May meeting Wednesday evening at the home of Mrs. Reginald Conners. Meeting opened with a reading "Salt of the Earth" by the President, Mrs. Willis Montgomery. Devotions were in charge of Mrs. Herbert Leizert theme being "Mother's Day" and she also gave a reading "Secret Pal". Hymns 399 and 394 was sung with Mrs. Roy Leizert pianist. Scripture lesson was read by Mrs. Edwin Cooper. Duet by Mrs. Roy Leizert and Mrs Herbert Leizert, "Blessed Book Precious Book". Devotions closed with Prayer by Mrs. H. Leizert. Offering was dedicated by Mrs. Fred Taylor. An address was read by Mrs. Roy Leizert and Mrs. Willis Montgomery then presented Mrs. Fred Taylor with a U.C.W. pin for which Mrs. Taylor expressed her thanks. Roll Call was answered with a Scripture verse containing the word "Haste". During the business period each member found out who her secret pal was during the year. The Study "Being and Becoming" was given by Mrs. Clarence Marlatt. Meeting closed with prayer by the President.
A social hour followed.

The Presbyterian U.M.S. held their May Meeting Wednesday afternoon at the home of Mrs. George Forrester. The President Mrs. John Muilwyk opened meeting with Prayer and then led in Devotions Scripture Lesson Luke 10: 38-42 was read by Mrs. George Forrester. Hymn "Wonderful Words of Life" was sung. Mediation "Martha's Hands But Marys Heart" was given by Mrs. John Muilwyk and she closed devotions with Prayer. Roll Call was answered with Mother's Day Readings and Scripture verses. Correspondence was read including a letter from Miss Doreen Morrison Reg. N. C.P. Mission, Barwani, India and one telling of our Supply Allocation. Offering was dedicated by Mrs. Teunis Vermey. Friendship and Service report received by Mrs. John Muilwyk. The Study What is "The Word" was presented by Mrs. G. Forrester. Meeting closed with Prayer by the President.
A social hour followed.

Miss Elizabeth Burgess, the U.K. delegate from Laighwood, Perthshire Scotland was entertained Wednesday last at the home of David Sloan.

Mr. and Mrs. Henry Sauve, Iroquois called on Mrs. Clarence Marlatt Friday.

Mrs. Alfred Hutt, Wellington Nursing Home, Prescott Mrs. Howard Fawcett, Mrs. Tom Fawcett, Iroquois, and Howard Hutt, Shanly were Wednesday visitors with Mr. and Mrs. John Richardson.

Leslie Wakeham Johnstown was a supper guest Wednesday with Mr. and Mrs. George Montgomery.

Mr. and Mrs. Clarence Marlatt, Mr. and Mrs. Ralph Cooper, Mr. and Mrs. Delbert Bass were guests at the Barkley Millar Wedding in the Wesleyan Methodist Church, Brockville Saturday afternoon.

Mrs. Desmond Clair, Ottawa spent thursday last with Mrs. Robert Slaon and they visited their mother in the General Hospital, Brockville

Gus Hamilton and Grandson Clinton Hamilton Hyndman, called on Mr. and Mrs. Roy Holmes Friday.

Mr. and Mrs. Garnet Taylor, Prescott and Archie Aitken Morrisburg spent Sunday evening with Mr. and Mrs. Clarence Marlatt.

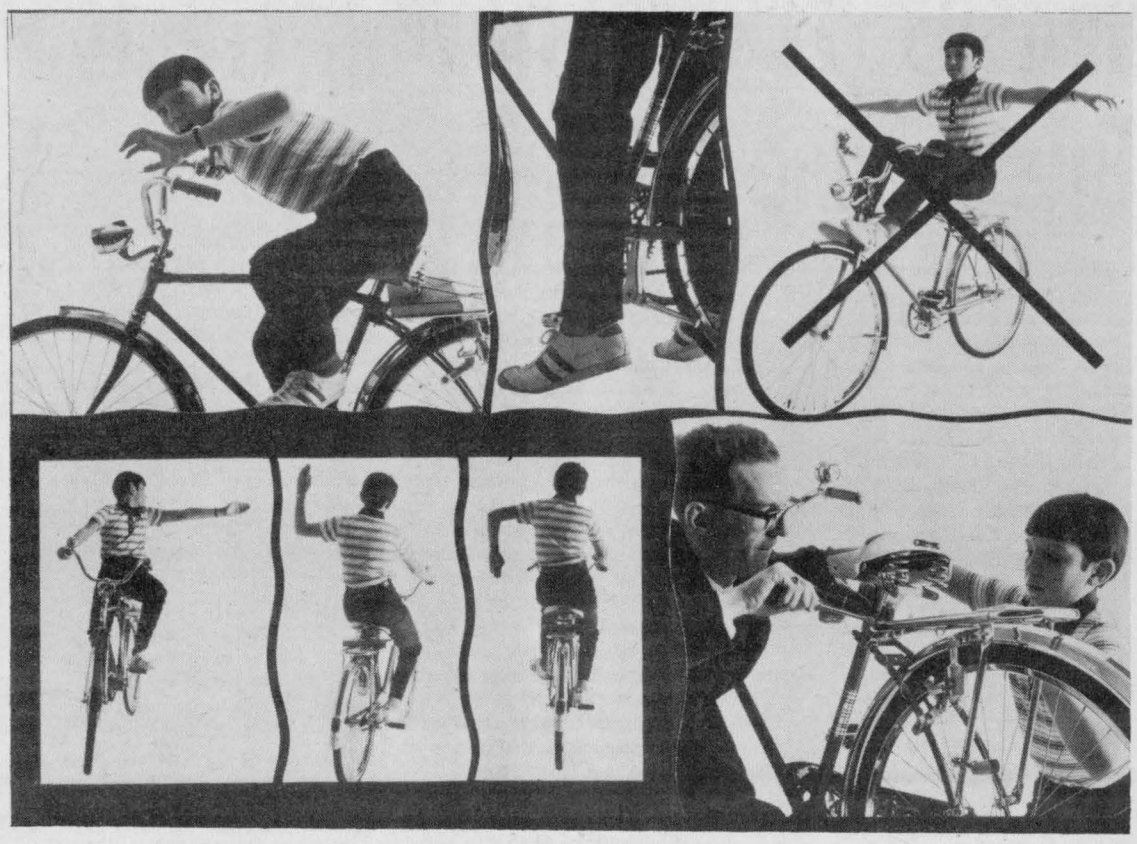

BICYCLE ACCIDENTS CAN BE PREVENTED!

Here are some tips from the Ontario Department of Transport. Make sure the bike fits the child. A youngster on a bike too big for him is five times as likely to be involved in a collision as one on a bike of the proper size. The ball of his foot should reach the ground comfortably from a seated position. Make sure your chuld knows and obeys the rules of the road. Cyclists must obey traffic signs and must signal their turns, stops and lane changes...and no stunting or showing off in traffic. Make sure your child's bike is in safe mechanical condition. Nuts should be tightened, moving parts lubricated. For after-dark driving the bike must have a front light and a red reflector or light on the rear plus reflective tape---red on the rear fender, white on the front forks.

Jean's Fabrics
MORRISBURG — ONTARIO
Complete Drapery Service
Custom Made Drapes
Kirsch Hardware Installed
SPECIAL
PRINTED SAILCLOTH 45"
yd. 98¢
41tfc

Beatrice Yogurt

exciting family flavourites with proven nutrition

- Blueberry
- Raspberry
- Orange
- Peach
- Strawberry



AT YOUR DOOR OR FAVOURITE STORE

It's a food that's been around for over two thousand years, yet with its tart, refreshing flavor, it's as new as tomorrow. It tastes great and it's good for you! It's an instant dessert, a salad topper, a quick breakfast, a mid-day or bedtime snack. That's Beatrice Yogurt — many flavors, Swiss style. Cook and bake with it, too. For grown-ups and children alike, it's easy to digest, is an excellent source of protein and calcium, with a low fat content that makes it a dieter's ACTION-SLIM food with GO!

SMITH DAIRY LTD.

THE RED CROSS IS PEOPLE LIKE YOU HELPING PEOPLE LIKE YOU

when PLANNIN' A NEW HOME
PLANNIN' A NEW COTTAGE
PLANNIN' A RENOVATION
PLANNIN' SEE LANNIN
H. S. LANNIN LTD.
GENERAL CONTRACTORS
PH 774-2637 - WINCHESTER

BLOM'S 989-2093
ONE MILLION PIGS Too Many in the country ... Let's Eat Them Up.
32c lb.
Cut, Wrapped and Frozen -- Bacon Smoked. 5c lb extra
Cut While You Wait
MEAT MARKET
South Mountain, Ont.

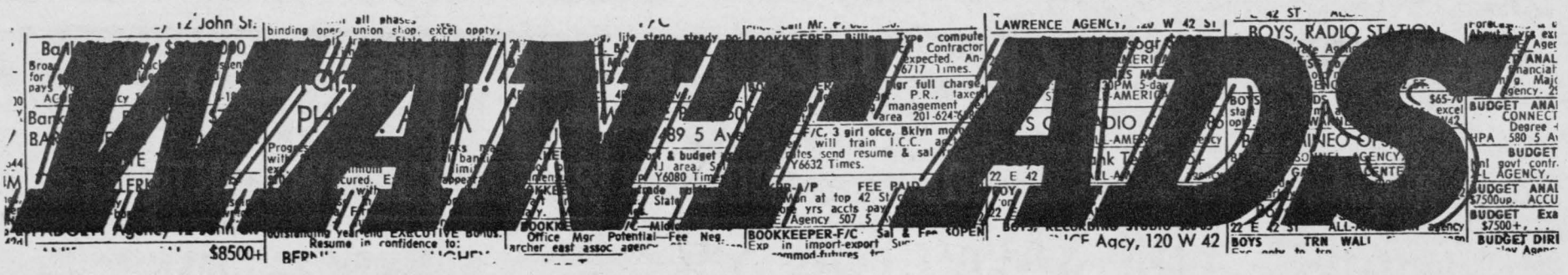

FREE HEARING AID BATTERIES

With the purchase of an ELECTONE Hearing Aid from

Summers' Hearing Aid Centre
WINCHESTER, ONT.

EXTRA BONUS: Free Battery tester, Dri-Aid Kit & the salesman's commission of $100.00 off the price if you come to the office.
Appointment 774-2606

Irving H. Miller

LTD.
Real Estate Broker
PRESCOTT, ONTARIO
Member of MLS

CHAS. HEUVEL
Representative
Phone 652-4764
RR2, Brinston, Ont.

WIN. SPRINGS - Here is a family farm for you - 500 acre North Gower clay loam farm - for dairy, beef or corn - 2 family stone gorgeous stone house big barn - stable cleaner silo unloader - complete line of machinery, all you need to operate a farm. Ask for more details.

IROQUOIS - West of Iroquois on Broken Second - 2 storey brick home - excellent for 2 families - 4 bedrooms - 2 bathrooms Garage 20' x 30' - lot size about 1 acre $5000 00 down

IROQUOIS - 5 miles north west of Iroquois - 3 bedroom frame house, in good shape full bathroom - couple of small outside buildings - 25 acres of land
Asking price $13000 00 Terms

Hanesville - ¼ mile east of Hanesville, 100 acre farm - good house, barn - running water both places - asking price $13000 00 Terms

Owen R. Davis

CO. LTD.
Real Estate and Insurance
Member of M.L.S.

JOHNSTOWN - River Lot on No. 2 Highway at Johnstown. Meat and Grocery store in good industrial town.

MEAT AND GROCERY STORE with good turnover, in a small industrial town.

VILLAGE OF CARDINAL. Approved building lots, fully serviced, across from Community Centre. One Commercial Lot, No. 2 Highway.

Meat and Grocery Store. 2 rooms, with lunch counter. Terms available.

Newest Representative
Wolfgang R. Noe
657-3682
Cardinal, Ontario

Organs & Pianos

CONN ORGANS
LESAGE PIANOS
SALES AND SERVICE

ROY FAWCETT

WINCHESTER — 774-2205

WANTED

PAPER-Hanging, Painting, Interior decorating. Phone after 5.30 in the evening. -- 652-4726 Mrs. Edward Beckstead.

Old dishes, crocks, jars, bottles, clocks, furniture, chests of any kind, tools, knives, swords, guns - just about anything.
Turn your house cleaning and annual throw away time into cash. Phone and pick-up or bring your items to - Ralph Van Allen, Iroquois, Ontario. 652-4435

44-4-C

FOR RENT

House for rent - forced air furnace, bathroom, hot and cold running water. Must have references 652-4163
Elmer English 46-1-P

Apartment in Iroquois
$100. per month includes all utilities.
Call 652-2298 45-3-C

IROQUOIS LIONS CLUB
100 CLUB WINNERS.

Ambert Brown, Iroquois.
Betty Thompson, Matilda.

---

4 room upstair apartment in Brinston, partly furnished phone 652-4710
3-C

NOTICE TO CREDITORS AND OTHERS.

TAKE NOTICE that all persons having claims against the Estate of BIRDEENA FISHER, late of the Village of Iroquois, in the County of Dundas widow deceased, who died on or about the 3rd day of January 1971, are hereby notified to file proof of their claims with the undersigned on or before the 27th day of May, 1971, after which date the undersigned will distribute the Estate of the said deceased with reference only to the claims of which they will then have had notice.
DATED at Morrisburg. this 3rd day of May 1971.

Mrs Ruby Jean McMillen,
R R #2,
Iroquois Ontario.
Administratrix

By her solicitors
McInnis and MacEwen,
Morrisburg Ontario.

46-3-C

PLANNIN' A NEW HOME
PLANNIN' A NEW COTTAGE
PLANNIN' A RENOVATION
PLANNIN' SEE LANNIN
H. S. LANNIN LTD.
GENERAL CONTRACTORS
PH 774-2637 - WINCHESTER

R. A. STRADER

Limited

REALTOR
260 King St. West, Prescott, Ont.
Member M.L.S.

GIANT AUCTION SALE

...EVERYTHING GOES!...

Sale time 12 noon Saturday May 15th

You'll find everything from dishes and furniture to electric hot water heaters and baby cribs from carriages and strollers to lawn mowers of every description. Antiques include radios, beds, sideboard, many others. Appliances such as electric ranges, mixers, electric ironer, lamps, sewing machines and MANY MORE. Last year over 400 items...every item sold. This year EVEN MORE... articles too numerous to mention. Goods on display Thursday, Friday evenings previous and day of Sale.
Come on in and "Wheel 'n' Deal". Bring something you'd like to exchange for something we've got. We'll talk deal right up to sale time.

ST. PAUL'S UNITED CHURCH
First at Sydney, Cornwall.

Auctioneer: Mahlon Zeron

Refreshments, Hot Dogs, Hamburgers available.

47-2-C

PLANT OPERATIONS

Nationview Public School, Caretaking

Applications are invited from suitably qualified candidates for the Caretaking Contract at Nationview Public School, South Mountain, Ontario. The duties will involve complete custodial maintenance of buildings and grounds and will entail a minimum of 98½ hours weekly. The contract will require the services of at least two people working full time (approximately 50 hours each week); or would suit a married man working full time, his wife half time, and an additional man full time, based on a 40 hour week.
The total remuneration for this contract will be subject to a maximum of $947, monthly.
A modern two bedroom apartment can be made available to the successful applicant, if required.
Application in own handwriting, should be lodged with the undersigned on or before 12 noon, Friday, 21st May, 1971.
305 Baldwin Avenue,
Cornwall, Ontario.

Thomas Cruickshank,
Plant Superintendent.

47-2-C

SERVICE

Lawn mower blades balanced and sharpened.
R. L. Bebee, Iroquois.

PERSONAL

Money available for right:

If the people have a choice to stay healthy, choice to have work, choice not to be poor, choice not to cheat each other, people will prove what they teach or preach.

$1,000 reward for one who knows what is nature or who knows God is not provable or who knows people whose different thinking is just as good. If you know what you are talking about I will pay you for your knowledge.
Call 652-4114 From 6 p. m. until 9 p. m.

1 yr. p.

Gordon W. Thom

Real Estate Broker.
MORRISBURG
543-3055 PHONES 543-2133

MORRISBURG. Two storey solid brick home with alum. siding in excellent location. 3 bedrooms, all modern facilities, 1½ bathrooms, sunporch. F.A. oil heating. Garage. Asking $18,000 - Offers invited.

MORRISBURG. $13,000. 2 storey solid brick home on lot 60 x 125 ft. 3 bedrooms, 3 pc. bath. F.A. oil heating. Spacious rooms Convertable for double occupancy. Considering all reasonable offers.

WILLIAMSBURG. $14,000. Two-storey frame home on lot 182 x 300 ft. Spacious kitchen, living and dining rooms, hall, pantry and toilet on first floor. Three bedrooms, 3 pc. bath and a hall upstairs. F.A. oil furnace. Garage. Terms.

Salesmen:
Alex Scott Res. 652-4167
Kurt Polak Res. 543-2824
G. Frank Keith 932-9622

WE ARE RUNNING OUT OF LISTINGS. WANT TO SELL YOUR PROPERTY?
WHY NOT GIVE US A CALL!
G. W. Thom, Realtor, Morrisburg, 543-2133 - 543-3055

In Memorium

RUNIONS - In loving memory of a dear grandson Paul Runions who was accidentally killed May 9, 1970.
God called you home it was his will.
For in our hearts you liveth still.
Forget you, no we never shall
As long as on this earth we dwell.
Always lovingly remembered by Grandfather Roy Runions

KENNEDY - In loving memory of a dear mother who passed away May 1/1926 Mrs. Geo Kennedy.
Her life is a beautiful memory.
Her absence a silent grief
She sleeps in God's beautiful garden. In the sunset of perfect peace. Sadly missed by two daughters.
Maud Fader and family and Luva, Robinson.

BRIDGE WINNERS
RECREATIONAL BRIDGE CLUB
WEDNESDAY MAY 5 - 1971.

High Gent - Brent Lapier.
2nd High - Casey Veltkemp
Low - Allen McIntosh.
High Lady - Belle Rabb.
2nd High - Kay Roberts.
Low - Eva Robinson.

LEGION RAFFLE

Legion and Community Expansion.

Water cycle "Portable".

Use's - Fishing, Sporting, recreation, beach, duck hunting. Can be seen at Prunner's Esso Station, Iroquois. Tickets now on sale.

Did you hear about the guy who was so cheap that he walked down the ramp of the plane that had just landed and grumbled: "There goes $2.50 worth of insurance down the drain."

Floyd Fisher

Real Estate Broker
Morrisburg, Phone 543-2044
Res. 543-2355

MORRISBURG - $15,000. will give you a comfortable 6 room 3 bedroom asbestos siding Bungalow, large livingroom kitchen with dining area, slab foundation.

Beautiful location on the St. Lawrence on large lot well furnished convenient 3 bedroom cottage, new oil space heater. $14,000.

BRINSTON AREA - 245 acres, 235 good producing workland, two barns, one cement block, one frame ties 77 head. Silo. 80 foot corn crib. 2 wells. 9 room 4 bedroom Brick home in good condition 4 pc. bathroom 2 garages $50,000.

WILLIAMSBURG - North west Williamsburg 3 miles on paved road-good solid stone home needs redecorating but livable. (Approximately 3 acres Electricity $14,000

Seaway Valley - Motel 10 units 5 family units, Restaurant seats 50, fully furnished, 5 bedroom living quarters large livingroom with fireplace. $16,750 down

John Allison - 543-2989
Alton Bolton - 543-2002
Harold Fisher - 543-2213
Bill Marshall - 543-3200.

CARDS OF THANKS

We wish to express our sincere thanks and appreciation to all our relatives, neighbors and friends for the lovely gifts we received at our Farewell Party, and everyone who attended. Thanks again to those who arranged for the party.

Solon and Lorna Whitteker and family. 1-P

I wish to thank family, friends, neighbors and relatives for cards, gifts, and visits at home and at the hospital. Thanks also to Caldwell Bowling League, Catholic Women's League and Union Local 523, RCA Prescott, for flowers and fruit boxes. These many kindnesses are greatly appreciated.
Norma O'Neil.

Sincere thanks to all who so kindly remembered me while I was in hospital and since my return home.
Joan Saver.

Fuel Oil
Furnace Installations
(FREE QUOTATION)
Thompson
Iroquois, Ont.
652-4478

•SELL•RENT•SWAP•HIRE•BUY•SELL•RENT•SWAP•HIRE•BUY•SELL•RENT•SWAP•HIRE•

LOW COST CLASSIFIED ADS GET RESULTS

HIRE•BUY•SELL•RENT•SWAP•HIRE•BUY•SELL•RENT•SWAP•HIRE•BUY•SELL•RENT•

FOR SALE

Tent Trailer, good condition, sleep six.
Phone 652-4087.
47-2-P

Homelite Chain Saws
five models to choose from
Used Saws. Lee Gibbons.
1- XL 902 2 wks.
1- XL 1

We have a good supply of Aatrex on hand so why not get it now and not be disappointed. Rooney Feeds, Iroquois, Ontario.

---

2 Balers, 1 Corn Picker
1 New Side Delivery Rake.
Horace Roskell.
Phone 652-4236. 47-2-C

---

1 Stud Pony - Grey - 2 yrs old. Phone 652-4941.
47-1-P

When you put your dairy cattle on pasture, switch to our Shur-Gain 14% Pasture Dairy Ration. Formulated to keep your cow in condition. Rooney Feeds, Iroquois, Ont.

14½ ft Plywood Boat fully equipped Remote Controls Electrical Start Evinrude 40 H P , Tilting trailer 2 gas tanks
Phone 652-4787
46-2-P

Quantity of baled straw reasonably priced
Bruce M Barkley R R #1
Iroquois 652-4104
T F C

Local Potatoes $2 00 for 75 lbs
A Pieterse R R #1
Brinston 46-3-C

S E Woods Camping Trailers Priced from $399 00 up Also for rent by week or weekend Book early Call Ron Whitteker Sales and Service, 652-4656 R R #1 Iroquois, just north of 401 on Brinston Road.
46 T.F.C.

1967 Glenelle house trailer 13 ft. Excellent condition - Gas stove and light - also electric light. Asking $1400.00 Trailer hitch axle type $100.00 Phone 652-4806 8:00 a.m. to 5 P.m 652-4395 after 6 p.m.

Corn on the cob, $40. per ton. W. Bucking, Iroquois R.R. #2, 652-4148.
47-4-C

1970, 350 C.C. Kawasaki Motorcycle, 4400 miles.
Phone 652-4041.
Allan Bell, Brinston.
1-C

Riding horse - Palimino Mare 4 years old.
Call 652-4037 after 5 p.m.
47-2

Large Crib, like new.
Mrs. J. Bailey,
Phone 652-4547. 1-P

One woods, chest type freezer, 12 cu ft. capacity, in good condition.
Apply John McCaslin, Iroquois, R.R. #2, Ontario.
Tel - 652-4074.
47-2-P

---

1 Pure Bred Bull, ready for service. Born March 1970. SIRE, Shorelea Reflection Mark, production 3-year-old, 305 days, 26,967 lbs milk, 1001 lbs fat, 3.51% ave. test, son of the well known Marquis, V.G. Ex. S.T. DAM Weenarda President Bonita. Production, 4 year old 18,945 lbs. milk, 809-4, 27% butter fat. KAREL GRONIGER 652-4615.

FOR SALE

VITAFLO (for control of seedling Southern Corn Leaf Blight) will be available at Rooney Feeds only costs about 16¢ per acre
Phone 652-4382
46-3-C

We stock commercial fertilizer, garden fertilizer along with many kinds of lawn fertilizer. Rooney Feeds, Iroquois, ont.

Peat Moss - Sheep Manure - So-Green 7-7-7 Lawn Fertilizer. So-Green with white grub killer. Weed and Feed. Golden Vigoro Lawn Food. Lawn Grass Seed - R x15 Fertilizer. Vegetable and flower seeds. Bulk - corn - peas and Beans.
No. 1 Dutch Sets.
Seely's Hardware, Iroquois.
Tel 652-4553.

FOR SALE OR LEASE.

1 Yearling, ⅛ Charolais, Bull ready for service.
3 pure Bred Hereford Bulls for Fall Service.
W. E. Horner, Brinston.
Tel 652-4251.
45-3-C

Spring and Summer Wear for young and old.
Men's work clothes: sports and leather jackets.
Car Stereo 8 trackes and transistors.
Our restaurant and Snack Bar open as usual.
Just west of Iroquois on Highway 2 at Petre's Continental Restaurant.
47-5-P

PLANTS. Large Dahlias, Canna Bulbs, Mums, Strawberry Plants Vegetables and Flower Plants. Lloyd Brinston, Brinston, Phone 652-4675. 47-3c

---

V W 1500 C C Engine
Full equipment $100
Phone 652-4806

Girls 24" Bicycle, in good condition.
Phone 652-4262.
Arnold Barkley. 1-C

WANTED

Will babysit in your home after school and in the summer
Phone 652-4187
1 nc.

Baby Sitting
Phone 652-4222.
Mrs. Merle Fawcett. 1-C

20" Boys' Bicycle.
Mrs. David Larabee,
Phone 652-4212. 1-C

SEED CLEANING

Our cleaner will be operating soon. Bring your grain in now and avoid the rush. C&L Feeds, Dixon's Corners.

Springers and Heifers - herds of cattle
Phone 931-1307 or 535-2973.
44-5-C

BABYSITTING WANTED

If you would like to go out for an evening or maybe the day (Sat, Sun) Fri and after school) Phone 652-4355 (after six thirty)

Woman or girl to stay with my wife and do some light housework, 9 a.m. to 4 p.m. Call after 4:30 p.m.
652-4214 Robert MacDonald, 150 Beach Ave., Iroquois
46 TFC

FOR SALE

14' Aluminum Boat, 2½ H.P. Johnson. $25.00
Phone 652-4656.
Ron Whitteker Sales and Service.

Fence Posts, Driving Stakes, .30¢; 4" to 6" top . 60¢ anchors $2.50.
Phone 652-4972, Fred Wolfe Jr. 47-2-P

---

1 Piano and T.V. at Docia Strader's house
Brinston, Mrs. Sam Johnston Phone 652-4204.
47-2-C

HERE'S YOUR KEY TO A GOOD INCOME
MAIL THIS COUPON TODAY
The W.T. Rawleigh Co. Ltd., Dept. E-241-HY, 4005 Richelieu St., Mtl. 207, Que.
Gentlemen: I am interested in selling the world-famous Rawleigh Line on a ( ) part-time basis ( ) full-time basis. ( ) please send me your FREE CATALOGUE with full details.
NAME.....
ADDRESS.....
CITY---------- PROV. ------

Amazingly quick relief for discomfort of mouth sores, white canker spots, dental plate sores tender gums, with Fletcher's Sore-Mouth Medicine, $1.00 at Gilmer Pharmacy.

TARTAROFF - For gleaming white teeth. New improved formula, powder form, removes Tartar and stains of nicotine, quick. Special with Tooth Brush only 98c at Gilmer's Pharmacy

AUCTION SALE

LIVESTOCK AND FARM IMPLEMENTS.

Having sold our farm we have instructed the undersigned Auctioneer to sell by public auction on the farm in the village of Winchester on Main St. West. Saturday May 15th. 1. p.m.

The following: -
26 head of Jersey and Hereford cattle, 8 Jersey cows springing or just fresh, bred to a Hereford bull.
8 Hereford heifers 2 yrs old bred to Hereford bull.
3 Hereford bulls 1 yr old.
4 Hereford Heifers 1 yr. old.
3 Open Heifers.

Machinery: -
Massey Harris Colt Tractor, 2 furrow tractor plow on rubber, rubber tired wagon with racks, set double discs, tractor cultivator. grain seeder, grain binder, hay elevator, 16 grain Auger with motor, New Holland manure spreader like new, New Holland hay baler like new, water pumps and pails, 2 watering tanks. Quantity hay in barn . 600 lbs timothy seed . Frame barn 30 x 60' to be moved by purchaser in six months.
Machine shed 20 x 40' to be moved.
Pump house 8' x 12' to be moved.
granary house 12' x 16' to be moved.
All buildings have good iron roofing.

Harold Ball
Auctioneer.

Jay and Beatrice Bailey
Proprietors.

SUMMER SANDALS

HUSH PUPPIES - SISMAN COOLS
KAUFMAN CASUALS - O OMPHIES
TENDER TOOTSIES - HAPPY HOPPERS

PARMETER'S SHOES

"SHOES YOU CAN DEPEND ON"
Shopping Centre Iroquois, Ontario

LISTERINE ANTISEPTIC - 22 oz. (Reg. 1.79) NOW 1.52

New complete Line of eye make up and accessories by "Maybelline"

SUDDEN BEAUTY HAIR SPRAY Spec. 99c (Reg. 1.49)

French Formula Hair Spray $1.19 ea.

ANACIN - 100's Regular $1.35 ..... *Spec. 99c*

ASPIRIN - 100's Reg. 1.05 ..... *Spec. 79c*

Cinnamon & Horehound Candy

GILMER PHARMACY LTD.

Ron Gilmer, Phm.B.

OUR EMERGENCY PHONE NUMBER - 652-4358

IROQUOIS SHOPPING PLAZA - 652-4379

COMING

The Rector and Wardens of St. John's Anglican Church, Iroquois, invite the public to attend "Festal Evensong '75" with St. Luke's Choir from Ottawa, on Sunday May 16th.
Fellowship Hour 2:30 p.m.
Recital 3:45 P.M.
Evensong 4:00 p.m.

IROQUOIS UNITED CHURCH Anniversary Turkey supper will be held in the Iroquois United Church Hall on Wednesday, May 26, beginning at 5:00 p.m.
Adults and Secondary School Students: $1.50
Elementary School Students: $1.00. Pre-schoolers: Free.
47-2-C

BAKE SALE

To be held at Fairbairn's Furniture Store, Brinston, Saturday May 29th. 2 p.m. Sponsored by Matilda , Rebekah Lodge. 47-2-C

CRAFT HOUSE IROQUOIS

Shopping Plaza - Open Monday through Saturday 9 a.m. to 6 p.m., Fri til 9, Sunday 1 to 5 p.m. Tel 652-2177.

Books on hand: Chatelaine's Canadian Gardening Book - $12.50, Honey and Your Health - .95¢, Baby and Child Care (Revised) by Dr. Spock - .95¢, The Furniture Doctor by G. Grotz - $7.25, Know Your Ships 1971 - $1.50, Rocks and Minerals - $1.50, Canadian Fisherman's Handbook - $1.00, The Naked Ape - .95¢, French Country Cooking - .75¢, Love Story - .95¢, Palmistry - .95¢, Larousse French-English Dictionary - .75¢, Scenic St. Lawrence - $1.75, Battle of the Windmill - $1.25, History of Prescott - $7.50, New English Bible - $5.95, New Testament - $1.95, Pitman Art Books - $1.25, Printmaking, Fingerpainting, Papercraft, Decorative Design, Basic Enameling, Crayon Technique, Collage, Lettering.

the store for Brides

Voque

502 Montreal Road
Cornwall

MOVE UP TO THE LEADER

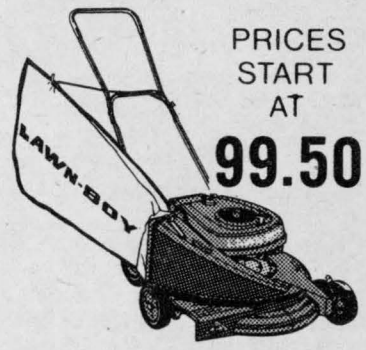

PRICES START AT **99.50**

• fingertip starting • exclusive horn o'plenty grass bagging system • fingertip height adjustment • extra large muffler • Magnalite ® magnesium alloy decks • the famous Lawn-Boy engine designed exclusively for power mowing

LAWN-BOY

Good Trade-In Allowance

SEELY'S

DOMINION

Hardware

652-4553

IROQUOIS