The CHESTERVILLE Record

"DUNDAS COUNTY THE LAND OF MILK AND HONEY" . . . . . COVERS EASTERN ONTARIO'S GREATEST DAIRYING SECTION

Sixty-fourth Year, No. 15 | Chesterville, Ontario, Thursday, January 9, 1958 | Single Copies, 7c

BY'S LINE TODAY

School Pupils: Improve your grades by eating alphabet soup for a spell.

Albert E. Smith Appointed Bell Manager For This District

Albert E. Smith, of the public relations department in Montreal, has been appointed Bell Telephone manager for Chesterfille and several other exchanges in this territory. The appointment is effective February 1 and the new manager will make his headquarters in Smiths Falls. Mr Smith succeeds N. E. Sharpe, who is retiring after 45 years' service with the company.

Born in Chatham, Mr Smith was raised in Windsor and joined the Bell company there as a clerk. An Arts graduate of McMaster University, he has had 30 years' service with the company.

After serving in a variety of posts in the company's commercial department in Windsor, Toronto and Hamilton, Mr Smith enlisted in the Royal Canadian Volunteer Reserve in 1941 and served [illegible] a time in Canada. Later, he [illegible] attached to the staff of the [illegible]nadian Naval Mission Overseas as supply liason officer working

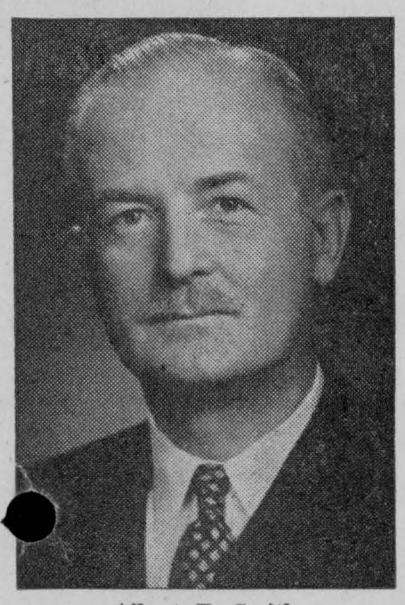

Albert E. Smith

with the British Admiralty at London headquarters.

On retirement from service in 1946 with the rank of lieutenant-commander, Mr Smith returned to the Bell company and was appointed to the public relations department in Montreal. In his field of customer relations, he co-ordinated and directed major Bell company projects such as the Alexander Graham Bell Centennial and the Canadian Civil Defence Convoy. [illegible]ecial assignments with the [illegible]pany have taken Mr Smith into sub-Arctic regions on numerous occasions during recent years in connection with the construction of the Mid-Canada Early Warning Defence Line. He has also been associated with the new microwave communication system across Canada, the latest major link in Canadian networks carrying long distance telephone, television and other modern-day communication services.

Born and educated in Kingston, Ontario, N. E. Sharpe joined the Bell Telephone Company there as a collector-salesman in 1912. Later, he was appointed chief clerk and remained in Kingston until May, 1927, when he was named manager for the company's Cornwall area.

During the following year, Mr Sharpe was transferred to Ottawa where he held the position of district chief clerk. In 1930, he became office manager for the Ottawa district office.

Since November 1, 1937, Mr Sharpe has been manager at Smiths Falls, with supervision over offices at Almonte, Carleton Place, Casselman, Chesterville, Embrun, Finch, Kemptville, Lanark, Merrickville, North Gower, Perth, Russell, South Mountain and Winchester.

Mr Sharpe is a member of the Smiths Falls Rotary Club, where he was one of the board of directors, the Minden Lodge (Masonic), Kingston, the St. Johns Anglican Church, Smiths Falls, and the St. Johns Men's Club.

SKATING SCHEDULE ALL FOULED UP!

Gremlins, leprauchans and just plain little devils got loose in the Record Ofice last week and we went to press with a most remarkable skating schedule printed on Page Eight. It had the days of the week all out of place and confusion has been reigning ever since.

This week we have reorganized the schedule so that it reads as a schedule should read. The week starts with a Monday and ends on Saturday again as usual. We offer our apologies to the many who were kind enough to laugh at us and with us over the blooper.

Winchester Morning Fire Destroys House Fatal to Resident

A sudden fire in Winchester is believed to have caused the death of a resident of that town. The fire broke out Wednesday morning, yesterday, shortly before eight a.m. on Alexander Street north of St. Lawrence street, and a Mrs Gilbert Harten, living in the John Reoch house, is believed to have been caught by the flames and burned to death. The Bell exchange building is one block east of Alexander street.

Winchester fire brigade answered the call but were unable to raise a head of water pressure on the hoses in the bitter cold. Chesterville brigade was called out but by the time they arrived the house, a frame dwelling, was a mass of flames. The house had been occupied by a Mr and Mrs Gilbert Harten, recent arrivals in the village from Kenmore. Mrs Harten was believed to have spent the night alone in the house as her husband had been in Ottawa. He arrived home to find the structure in flames. A daughter, Mrs Lyle Francis, lives west of Inkerman.

The brisk, cold wind of the zero morning fanned the flames on a diagonal across the north-south street and badly scorched the Roy McKendry house to the immediate south. All furniture had been removed from the McKendry house. The E. Gallaher house to the north was not harmed.

The increased pressure supplied by Chesterville pumper soon had the flames under control but only a shell of the house is left. The runins were cooled down preparatory to a grim search.

As we go to press we learn that the body of Mrs Harten has been found in the building.

BORN

DROPPO—To Mr and Mrs Garnet Droppo (nee Edna Merkley) in Winchester Memorial Hospital on Thursday, December 26, 1957, a daughter, Marilyn Beth.

CARD OF THANKS

I wish to express my sincere thanks to those who remembered me with cards, letters and treats while I was a patient in Winchester District Memorial Hospital. Special thanks to Dr Duane Justus and the nursing staff.

Mrs Garnet Droppo.

PAPER DAY

Boy Scout Paper Day will be on Saturday, January 18. Please have bundles ready for collection.

STORE HOURS

Stores of the Village of Chesterville will observe the following hours, starting Friday, January 3, 1958:

Open until 6.00 p.m. Monday, Tuesday, Thursday, Saturday. Open Wednesday until noon. Open Friday evening until 9.00 p.m.

Municipal Year Begins--

Council Inaugural Appoints Year's Officers

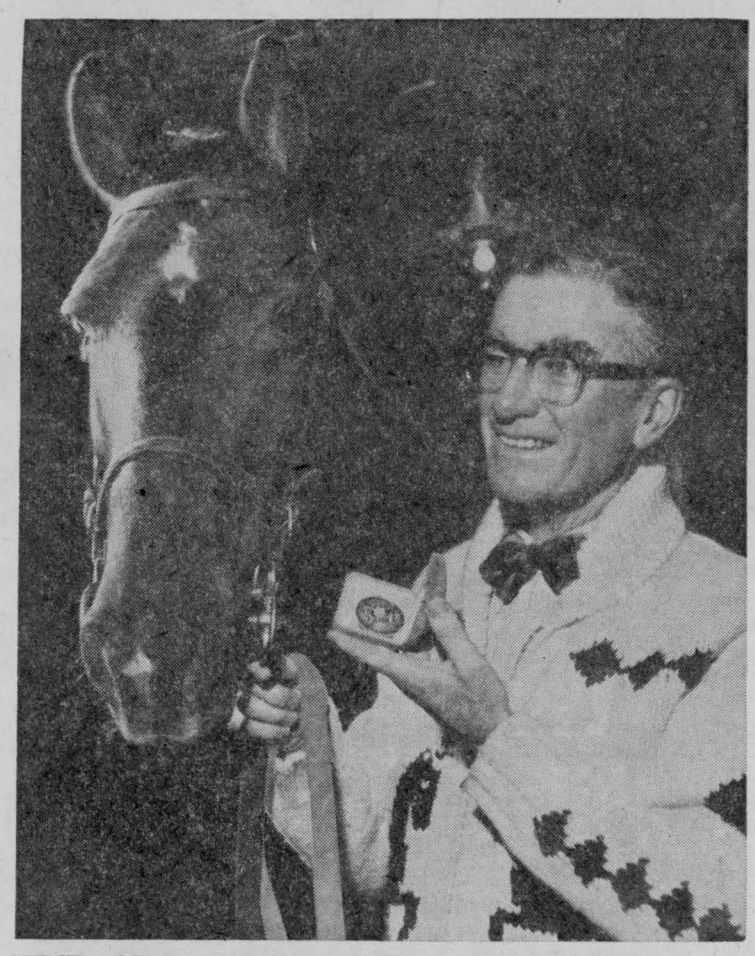

OWNER OF RADIO STATION CFRA, FRANK RYAN, has been granted a special Lieutenant-Governor's Medal by Hon. Louis O. Breithaupt for Mr Ryan's "tremendous interest and helpfulness in agricultural pursuits, not only in Ottawa, but throughout Ontario." It was one of the Lieutenant-Governor's last official acts of office. Here Mr Ryan is pictured showing the medal to Craigwell Ballantrae, holder of 27 Grand Championships.—Photo by Newton.

Chesterville council for 1958 met in the first meeting of the year Tuesday. They were sworn into office at the noon hour and the main meeting took place at seven p.m. in the clerk's office. Reeve Chas. McMillan presided for the 11th year with councillors Carl and Erwin Merkley, Harold Sharkey and J. Al Butcher present with the clerk, H. C. Hummel.

Inaugural meetings of council are mainly spent appointing members of the work force and committees to look after the business of running the town. Chesterville hydro system follows the same pattern. Chas. Marcell was rehired as maintenance man for the year at $200 a month. H. C. Hummel is again clerk-treasurer at $2,100 per annum.

Considerable discussion centred around a complaint about voltage on Mary Street. The maintenance man was ordered to take an immediate 24-hour voltage reading of the affected area and also to check out all the transformer stations of the system before the next regular meeting of commission. This will be done with the commission's own recording voltmeter. Bills were passed and paid for hydro.

Council, after reading the minutes, dealt with a closing petition offered by the merchants of the village. One hundred per cent of those affected had signed the document and council ordered the by-law published to come into official effect January 15. The stores are already observing its recommendations. Some small changes were noted from the hours made public at the beginning of the year. Evidently the law reads that closing by-laws such as this have to regulate the hours so that 6 p.m. is the evening closing time. Another consideration was recognized and the by-law reads that stores will close at 10 p.m. on Friday nights when the village goes on Daylight Saving Time in the Spring, nine p.m. on E.S.T. By-law 810 to regulate the closing hours of stores here was read a first, second and third time, passed, signed and sealed. It will be found in its official wording on Page Two of this issue of the Record.

Leonard Moriarty was reappointed to North Dundas District High School Board as Separate School representative. Keith Graham and Ronald Lynch were reappointed to Chesterville Public Library Board. Reeve Chas. McMillan is an ex officio member of that board and Community Centre Board; Harold Sharkey is its councillor-appointee for 1958.

Renewals were authorized for memberships to the Ontario Association of Rural Municipalities and The Good Roads Association. The reeve and members of council and clerk were appointed as delegates to the O.A.R.M. convention, if they were free to go, with the tab being covered by the town.

A grant of $25 was allowed the St. John Ambulance Association and the Eastern Ontario Development Association membership was dropped into the limbo of "filed."

The main commissions were filled quickly. Streets and Bridges will have the same familiar faces, Harold Sharkey and Erwin Merkley. Community Hall and Police Commision will be covered by Carl Merkley and new councillor Al Butcher.

The meeting night will be the same as in the past, the first Monday of each month at 7.30 p.m. in the clerk's office. If that Monday falls on a holiday, meeting will be held the next night, Tuesday.

By-law 811, the hiring by-law, picked up most of the other positions still open. Clerk-treasurer Harry C. Hummel receives the usual $1,000 per annum. Fire Chief John Hehir receives his annual salary of $20 per month with the new addition that he will be paid at the same rate as his men at village fires. Assessor Hosea Droppo was satisfied with $500 a year and Lee Smith and George Crawford were satisfied to come back as official pound keeper and sheep valuator. Robert Ouderkirk is to be hall caretaker at $50 per month and weed inspector at $1 per hour when needed.

Police Chief Leonard Shane asked for an adjustment in his annual stipend and no decision could be reached at the meeting. Further discussion will take place at the special meeting slated for January 14.

The Nestlé plant announced their intention of erecting a fence around the pump house where it abuts village property on Queen Street West. The village also intends to fence in its property there adjacent to the municipal building.

Garbage collection problems took considerable time. Andrew Harper pointed out that continued increase in quantities of garbage and the additional new houses in the community makes his job last four days now instead of two. He asked for relief and council offered him $200 a year more and changed the pattern of collection. In the future it will take four days as follows: Monday and Thursday, north of the river; Tuesday and Friday, south of the river. Council also made the stipulation that beginning February 1, all garbage must be placed out for disposal in proper metal containers.

Council adjourned at 11.30 to meet again January 14 in special session.

The following accounts were ordered paid:

Hydro Accounts

Harold Loughridge, decorating, etc., $22.25; Victor Gibb, labour, $3.92; H. C. Hummel, petty cash, $11.71; Victor Gibb labour, $4.84; H. Loughridge, labour, $7.25; H. Loughridge, labour, $13.50; Victor Gibb, labour, $5.92; Thos. Lawson and Sons, Fire Dept., $94.70; J. MacMillan, fuel oil, $128.39; United Counties, $57.07; Rsco Metal and Roofing, school signs, $11.25; Chesterville W.I., donation, $15; Bell Telephone, $22.85; A. T. David and Sons, police uniform, $104.25; Village of Chesterville Hydro, $9.90; United Counties, indigents, $58.25.

Hydro Accounts

H. Loughridge, labour, $2.50; H. C. Hummel, petty cash, $22.01; HEPC, power, etc., $3,755.65; Union Electric, supplies, $57.59; Zenith Electric Supply, merchandise, $44.71; Burroughs Adding Machine, services, $14.90; Bell Telephone Co., $4.55; Marcellus and Merkley, supplies, $17.63.

Mrs A. E. Jarvis Begins Sixth Year as W.A. President
Rev E. B. Bugden Installs Officers for Coming Year

Mrs A. E. Jarvis began her sixth term as president of Trinity United Church Woman's Association when she presided at the January meeting Thursday last. She was assisted by Mrs D. McElheran, secretary, and Mrs Donald Cross was pianist. The meeting opened with a short worship service during which Mrs Sadie Droppo read the meditation and prayer.

Rev E. B. Bugden officiated at the installation of 1958 officers.

Plans were made for the spring bazaar and for three showers preceding it. They are as follows: Money shower, January 23, conveners: Mrs Myles Merkley, Mrs Donald Cross and Mrs Harry Allison; miscellaneous shower, February 5, conveners: Mrs Graham Smith, Mrs A. E. Smith and Mrs Angus Smith; apron shower, March 4, conveners: Mrs W. Hamilton, Mrs Harold Durant and Mrs H. E. Merkley.

The bazaar will be on April 3, with Mrs Geo. Johnston in charge of surprise packages and candy, Mrs Fred Smith, Mrs Lyle Marcellus and Mrs Geo. Barkley as tea table committee and Mrs Eric Casselman, Mrs C. A. Graham and Mrs Chas. McMillan as tentative program committee.

Program conveners were chosen for the remainder of the year: May, Mrs Lyle Marcellus; June, Mrs Howard Kittle; September, Mrs H. O. Dixon; October, Mrs Myles Merkley; November, Mrs D. Docksteader; December, Mrs Graham Durant.

Mrs H. E. Merkley reported for the visiting committee, Mrs Howard Kittle as corresponding secretary and Mrs Graham Smith gave the treasurer's annual report which showed $760 in the carpet fund and $166 cash on hand.

The meeting agreed to purchase book covers for the choir and appointed Mrs Lyle Marcellus and Mrs Harold Durant to work with Mr Bugden as a committee to consider repairing or replacing the pulpit Bible.

Mrs Harry Allison explained the group system used in many Associations but it was decided that this matter and the menus and prices for catering services would be tabled until the next meeting.

Refreshments were served by Mrs Harold Durant, Mrs Chas. McMillan, Mrs Myles Merkley, Mrs Geo. Barkley, Mrs A. E. Jarvis, Mrs Sadie Droppo and Mrs W. O. Dixon.

Garbage Schedule

Council this week made some changes in garbage collection for the village. Andrew Harper, the collector, is finding it impossible to keep up to the demand in just two days; as a result he has to make extra trips the following day to take care of Brooklyn across the river.

The new schedule will arrange that everyone north of the river will be visited by Andy on Monday and Thursday. South of the river, the wagon will appear Tuesday and Friday.

It would be well if those south of the river make note of the arrival time of the team next week; the schedule should allow for an earlier visit than has been the practice.

Mrs Alex Rutley Hostess to Berwick W.A.

Mrs Alex Rutley was hostess to a meeting of the Woman's Association of St. Paul's Church, Berwick, conducted by the president, Mrs Clair Robertson, with Mrs Adam Anderson in charge of the worship period.

Scripture was read by Mrs Anderson, and each member contributed a Christmas reading. The treasurer, Mrs Orvil Nugent, took the minutes in the absence of the secretary.

Mrs Garnet Rutley and Mrs Donnie Meldrum were appointed to bring in a slate of officers for 1958.

Mrs C. A. Dukelow will be hostess for the January meeting and **Mrs Mills Foster will be in charge of the worship lesson.**

Polio Clinic Schedule For District

Second polio clinics will be held Wednesday, January 15, in Chesterville Community Hall from 9.30 to 10.30 a.m. and in Morewood Public School from 11 to 11.30 a.m.

At these clinics school children will receive their third dose of polio vaccine, also pre-school children will receive their first, second or third dose as required. High school students will receive their third dose of vaccine in February.

In the district, clinics will be held on the following dates:

Crysler, 9.30 a.m., Monday, January 13; Berwick, 10.15 a.m., Monday, January 13; Finch, 11 a.m., Monday, January 13; Avonmore, 1.30 p.m., Monday, January 13; Moose Creek, 9.30 a.m., Tuesday, January 14.

Awarded Medal

Hon. Louis Briethaupt, in one of his last acts as lieutenant governor of Ontario, awarded a special silver medal to Frank Ryan, of Ottawa, for his work in agriculture.

Mr Breithaupt said in a letter received by Mr Ryan that the special medal was awarded for his "tremendous interest and helpfulness in agriculture pursuits, not only in Ottawa but throughout Ontario."

Mr Ryan is owner of radio station CFRA and operates a farm near the Capital.

Mr Breithaupt lauded Mr Ryan's contribution in bringing the Capital's annual horse show and Winter Fair to a new high for efficiency and general interest.

The CHESTERVILLE Record

Member of Canadian Weekly Newspapers Association
Published every Thursday
P.O. Box 119 — Chesterville — Phone 401
H. K. GRAHAM, Editor and Publisher
B. A. Campbell, Operator-Comp. — B. A. Feeley, Press-Comp.

Subscription rates: $3.00 per year, anywhere in Canada, payable in advance. United States and Foreign, $4.00 per year.
Authorized as Second Class Matter by the Post Office Department, Ottawa, Canada.

OPINIONS . . .
Ours and Others

A Community Rink

Chesterville kids these days of cold crisp weather are enjoying some good skating. Most of it is on the Community Centre Park rink, as it should be; river ice is not too trustworthy, as Ethan can testify. While there is ice, the rink is available as the schedule allows for both skating and hockey; there should be enough for both without mixing the two activities.

Those who think Chesterville kids are neglected because they do not have a $40,000 covered rink with artificial ice to play on should stir out some cold afternoon or evening and see who is being neglected. The ice surface is usually a seething, whirling mass of fun that isn't suffering a bit from lack of facilities. The rink houses are hard put to stay in one piece from the onslaughts of lively feet and livelier imaginations, but they are solidly built and are easily repaired. There is more interest this year than ever in organizing the small fry into teams for hockey; Glenn White and Harold O'Brien are working on times and schedules and the schools as usual will have their hockey series throughout the season.

Discouragement is apt to be a companion of anyone who indulges some of his spare time in public matters. While we do not work at it 18 hours a day as the Minister of Finance says he does, we still have an occasional twinge of conscience that makes us help where we can in local affairs. We have watched the Community Park grow and have helped with the faithful to keep the manual labour done when it was possible to do so. We have also been the target of disgruntled folk who have decided opinions on the proper way to spend public monies—and it certainly has been wasted in the Park, they say emphatically. To that often dredged-up bogeyman, we rear back and say "Boo!" The unwise expenditure of money in Chesterville's Park is refuted every day the rink is covered with lively children; it is laughed away all summer long as the small ones splash in the wading pool and visiting picnickers enjoy the cool shade. When discouragement threatens to overtake the good intentions, then we remember the fun in being there.

The upkeep of Chesterville Park to date has cost the village about 40 cents per head for 1957 only. The board received a grant of $300 from council for maintenance costs. It is highly improbable any covered arena would return as much for the money as the present plant. We are undoubtedly biased in our point of view, but we still think Chesterville would do well to set her financial sights on a water system for the town rather than buy a built-in mortgage that comes with every closed arena.

ENTERTAINMENT OUT FOR "POSSIBLE CLIENTS"

A bar does not belong beside a bier, the Michigan State Board of Mortuary Science held recently.

The board ordered Arthur and Ethel Van Lerberghe, owners of a funeral home in Detroit, to remove the basement bar in their funeral chapel.

The funeral hame proprietors explained the bar was used for the entertainment of "prospective clients."

The matter came to the attention of the board because the husband and wife had appealed a Federal Government ruling against a claimed $16,598 tax refund for "entertainment purposes."

Among items listed as "entertaining prospective clients" were upkeep of a Summer cottage on Lake St. Clair, cost of a motor cruiser and dues to a country club and yacht club as well as the disputed basement bar.

Entertainment of police officers from a nearby precinct and gifts to clergymen also were listed among the expenses claimed.

"The board has not authority over other items claimed," said Thelma Whitlock, board secretary. "But they did feel that a bar in a funeral establishment was improper and ordered that it should be taken out."

POTENT POTION

Five persons suffered minor burns and cuts when an explosion caused by a leaking gas pipe demolished a bar in Corpus Christi, Texas, the other night.

"Are you hurt?" Detective T. J. Despain asked one of the patrons who staggered out of the wreckage.

"No, but I'll never drink beer in there again," he answered before disappearing in the darkness.

The first cotton mill in America is believed to have been established in 1814 at Waltham, Mass.

Pencils Still Popular

In spite of having to compete with smart, ball-pointed pens, the pencil is being produced today in greater numbers than ever before.

Before the war about three and a half pencils a year were used or merely chewed to bits by every inhabitant of Great Britain, for example, but the latest post-war figures show that the number has risen to five.

It was at Borrowdale, in Cumberland, England, that the first lead pencils in the world are believed to have been manufactured. "Lead" pencils have no lead in them, and are made from graphite, a species of carbon. The only workable deposits in Engand were discovered at Borrowdale in the sixteenth century, and the pencil-making industry began. But the main value of the Borrowdale graphite was that cannon-ball manufacturers used it during the casting.

Since about 1880 the Borrowdale mines have not produced graphite suitable for pencil-making. Nowadays it has to be imported from Mexico, Ceylon, Korea and Madagascar, while the wood comes from North America and East Africa.

But Keswick is still the home of one of the largest pencil factories in England.

Pencils are one of those satisfactory commodities tha go on being apparently the same, year in, year out. We ask for an HB and wonder for a moment whether H means Hard and what B stands for. (It stands, in fact, for black).

The manufacturers say that most people are influenced (apart from the hard-black requirements) by the display of pencils and the varnishing with which they are coated. Hardly anyone now buys the cheaper, unadorned pencils which have not lost the cedar-wood smell.

It is possible to buy pencils from 9H down to 6B. The hard types cater for marble engravers, stone-masons, architects, designers and carbon copyists. Then follows the ordinary run of schoolchildren and office workers, while soft pencils are for artists who work in the varying degrees of blackness and shading.

There are one or two fancy mixtures, such as F and BHB, but the bulk of sales is in the B and HB lines. The only line to have suffered by the advent of the ball-point pen seems to be the copying pencil—hard pencils with aniline dye in them.

The hardness of a pencil is determined by the amount of clay mixed with the graphite—the more clay, the harder the pencil. Unless a little wax is added to give drag to the pencil point, it will scarcely write at all.

The reason why the name "lead" came into pencils is partly that lead itself will write, and partly that the original graphite deposits at Borrowdale were known as plumbago, a word with a leaden ring to it and fairly near the Latin for lead.

Why is a pencil seven inches long? No one knows. It just happened that way. Admittedly there are giant pencils, diary pencils and miniature pencils, but the ordinary pencil, whether it is a one-inch stub or a needle-sharp precision instrument, started its life exactly seven inches long. And always it was either round or hexagonal. The size and shape have come to stay.

BY-LAW NUMBER 810

OF THE VILLAGE OF CHESTERVILLE

IN THE COUNTY OF DUNDAS

A BY-LAW to provide for the early closing and Wednesday half day closing of shops within the Municipal Corporation of the Village of Chesterville.

WHEREAS an application has been presented to the Municipal Council of the Corporation of the Village of Chesterville praying that a By-law be passed requiring the closing of shops as defined by THE FACTORY, SHOP AND OFFICE BUILDING ACT, R.S.O., 1950, Chapter 126, Section 83, as amended, on the days of the week and during the hours therein set forth.

AND WHEREAS such application is signed by not less than three-fourths in number of the occupiers of shops within the said Municipal Corporation of the Village of Chesterville.

AND WHEREAS an application has been presented to the said Municipal Council praying that the present By-law under the said Section be repealed and such application is signed by not less than one-third in number of the occupiers of shops within the said Municipal Corporation of the Village of Chesterville.

THEREFORE, the Municipal Council of the Corporation of the Village of Chesterville enacts as follows:

1. That all shops in the Village of Chesterville shall be closed and remain closed during the whole of the following days, namely:
   Good Friday
   That day designated annually by the Government of Canada to be celebrated as the May 24th Holiday
   July 1st
   Labour Day
   Thanksgiving Day
   Christmas Day, and
   New Year's Day
   in each year during which this By-law shall continue in force.
2. That on all other days in each week, except on Wednesdays and Fridays and except on each day of the week immediately preceding Christmas Day, all shops in the said Village shall be closed and remain closed between the hours of six (6) of the clock in the afternoon and five (5) of the clock in the forenoon of the next following day, except Saturdays, when all shops shall close at six (6) of the clock in the afternoon and remain closed until the hour of five (5) of the clock on the next following Monday.
3. On Friday of each week all shops in the Village of Chesterville shall be closed at the hour of nine (9) of the clock in the afternoon, standard time, during that part of the year that the Village is on standard time, and at the hour of ten (10) of the clock in the afternoon, daylight saving time, during that part of the year that the Village is on daylight saving time and such shops shall remain closed from the said hour of nine (9) of the clock, standard time, or ten (10) of the clock, daylight saving time, until the hour of five (5) of the clock on the next following day.
4. That on Wednesdays in each week, except the Wednesday preceding Christmas Day, all shops in the said Village shall be closed and remain closed between the hours of twelve (12) of the clock noon and five (5) of the clock in the forenoon of the next following day.
5. That on each of the days during the week immediately preceding Christmas Day in each year during which this By-law is in force all shops in the said Village shall be closed at the hour of nine (9) of the clock in the afternoon and remain closed until the hour of five (5) of the clock on the next following morning, except when the next following day is a holiday, when the shops shall remain closed until five (5) of the clock in the morning of the next following business day.
6. The word "shop" in this By-law and the word "closed" in this By-law are deemed to be defined as set out in Section 83 (1) of THE FACTORY, SHOP AND OFFICE BUILDING ACT, R.S.O., 1950, Chapter 126.
7. All the provisions applicable hereto of THE FACTORY, SHOP AND OFFICE BUILDING ACT, R.S.O., 1950, Chapter 126, as contained in Section 83 and the sub-sections thereof, as amended, shall be incorporated in and form part of this By-law. The Provisions of the said THE FACTORY, SHOP AND OFFICE BUILDING ACT and of THE MUNICIPAL ACT and of THE SUMMARY CONVICTIONS ACT as to penalties which may be imposed for contravention of By-laws and the recovery thereof shall apply to this By-law as if set out herein.
8. This By-law shall come into force and take effect on January 15th, 1958.
9. By-law Number 565, passed June 4th, 1935, is hereby repealed.

PASSED, SIGNED AND SEALED in Open Council this 7th day of January, A.D. 1958.

Chas. McMillan, Reeve; Harry C. Hummel, Clerk.

FRENDLEE FARM CHATS

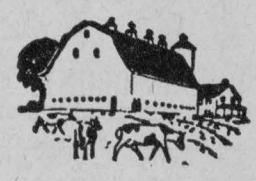

By Lillian Allison

Now let me assure you the strangers I met on that November trip to Western Ontario weren't all ministers' wives, church workers and prospective fur coat owners. I met some men too.

One was in the Telegraph office at the Royal Winter Fair. He looked as if he had just stepped in off Fleet St. in London, Eng. My eyes really bugged out when I saw him for it is seldom one sees such old-world charm. He wore a black overcoat with a white scarf and carried a cane and a hard, black hat. He was tall and noticeably elegant for a man of sixty-five or seventy. But he was having trouble.

He wanted to wire his daughter in the Town of Mount Royal, Montreal, that he was arriving on the evening train. He didn't know Montreal and wondered if there was a station he could stop at that would be nearer his daughter's place than the big station downtown. The boy in the office didn't know. Finally the old gentleman turned to me. Did I know?

I knew there was a suburban station that would be nearer Mount Royal but for the life of me I couldn't remember which one was which. Finally I asked him what train he was taking. He told me. It was the fast CNR train. "Well, you don't need to worry," I assured him. "That train won't stop at any of the small stations. You'll have to go to the central station downtown."

He was so grateful for that bit of information it was almost embarrassing. After all, I was indebted to him. It is so seldom in this busy world one meets a gentleman of such charm and obvious good breeding I was delighted to have been so privileged.

Good breeding wasn't the trademark of the next man I met though. Charm? Well, not exactly.

I got on a big bus at the Toronto depot at eight one morning. Before I had time to look around I heard heavy boots coming up the aisle behind me. They stopped at my seat and a big, friendly voice said, "Say, ain't you the lady that used to visit at the Vet's Hospital in London?"

"No," I replied, "I'm afraid I'm not."

"Well I'd 'a swore you was the woman who used to come there when I was in there," the voice said disappointedly. "Are you from London?"

By the time I had told him I was from Eastern Ontario he had parked himself in the seat opposite mine. Only an eighteen inch aisle separated us.

"Well, I'll bet you're a school teacher," he ventured, not wishing to let the conversation drag. I had seen my companion by then. He wore workman's boots, dark trousers, a plaid shirt and a leather jacket. "I'm just back from Elliot Lake," he continued. "You know where that is?" I assured him I did. So he told me about the uranium mine and how long he'd been there. And my suspicions that his tongue was getting progressively thicker increased.

Finally he asked me if I had a cigarette. It seemed he didn't have one either so he hurried into the depot to get some. When he resumed his seat opposite me I suddenly developed an absorbing interest in something outside my window. My cold shoulder had wonderful results. He went to sleep. And I was delighted except that he snored unceasingly all the way to London.

There was no one to meet me when I returned to the Toronto terminal. And, as I was carrying more luggage than a pack-horse I had no choice but to put it in a locker before I could make a phone call. I parked it by the locker and began searching for a dime. I hadn't one. I asked a man near if he could change a quarter [redacted] he couldn't.

Just then another chap came by. I asked if he could change a quarter. He hadn't change either but he gallantly offered to get it for me. I entrusted him with my coin and he was back like a shot with the change.

He watched intently as I deposited the dime and got the key to the locker. "How do them things work?" he asked. "I musta be kinda stupid for I never know how to run them." Well, I explained the intricacies of the little, lock-boxes. In a second he had his suitcase safely inside one. "I mutht be awful thupid," he repeated. And I realized his tongue was getting thick like the other guy's. "How about you an me goin' out some place fer a beer?" he asked cordially.

At that instant my sister-in-law appeared from nowhere. "No thank you," I said politely, "I have to go with this lady."

"Why don't the both of youse come and have a beer?" he insisted.

"Say, what kind of characters do you pick up when you're travelling alone?" my sister-in-law said in an aside.

And that is exactly where you came in last week and how I got started on this story about some of the people I met on my holidays.

SLAY IT WITH FLOWERS

Mrs Muriel Bennett, Birmingham, Eng., does not know her onions. So four of her family came down with severe stomach [illegible] recently, and a number of her husband's daffodils will not bloom in the spring, tra la.

47 ABUNDANT LIFE
BY ORAL ROBERTS



CHARLIE MET THE MASTER WEAVER

Once I saw one of the most expensive rugs in the world. It was worth in excess of $50,000.

I picked up a corner of it and turned it over and looked on the other side. The threads were running crazily in every direction. There was no order, beauty or design. Then I flipped it over again and there on that side was this beautiful design woven by the hands of a master craftsman.

God's hand is like that. He can pick up a human life that is all mixed up, confused, and flowing out in a hundred different directions. He can fit the affairs of our life into something of exquisite beauty.

Charlie C. of Glendale, California, stood looking down upon the slowly moving bosom of the Mississippi River. Just one quick jump over the handrail and the "father of waters" would enfold him in a dark embrace. A few months before, he was heading for the top of his chosen profession—a stock and bond salesman.

But suddenly his entire world lay at his feet in ruins. He was left absolutely penniless.

As he stood that day on the bridge he recognized that he was a total failure. Now the question—what should he do? Should he jump? It was a way out! But maybe he could find another way.

He walked by a mission on the back side of town. Perhaps this thing called "religion" would help. So he entered into the outward form of worship. When the offering plate was passed, he dropped the last $2.00 he had in the plate. Eagerly he waited to see what would happen. Nothing happened. As soon as the service was over, he returned to his apartment. The experiment in religion had failed.

But suddenly it dawned on him that if God had the answer for his life and his problems, he couldn't buy that answer for two dollars or two million dollars. But if he would only believe and have faith, God would give it to him.

He leaped to his feet and rushed out. It was ten o'clock at the little mission; the lights had been turned out. But he shouted to the little group who were still talking out front. "Turn your lights back on. Let's go back into the church. You have a red-hot prospect here!"

The language of the salesman was the only language that he knew. But the preacher understood what he meant. Together they knelt at the altar

From that moment on he was a new man. His attitude toward life was completely changed. He loved God and he loved all of God's creatures.

Things began to break again for him in the business world . . . not overnight, but there was a steady climb. Today Charlie is an outstanding real estate and building contractor.

He found that when we let the "Master Weaver" take the tangled strands of our lives, the pattern begins to assume a wonderful shape. Suddenly life comes into focus and it reveals to us the beauty and steadfastness of God's love.

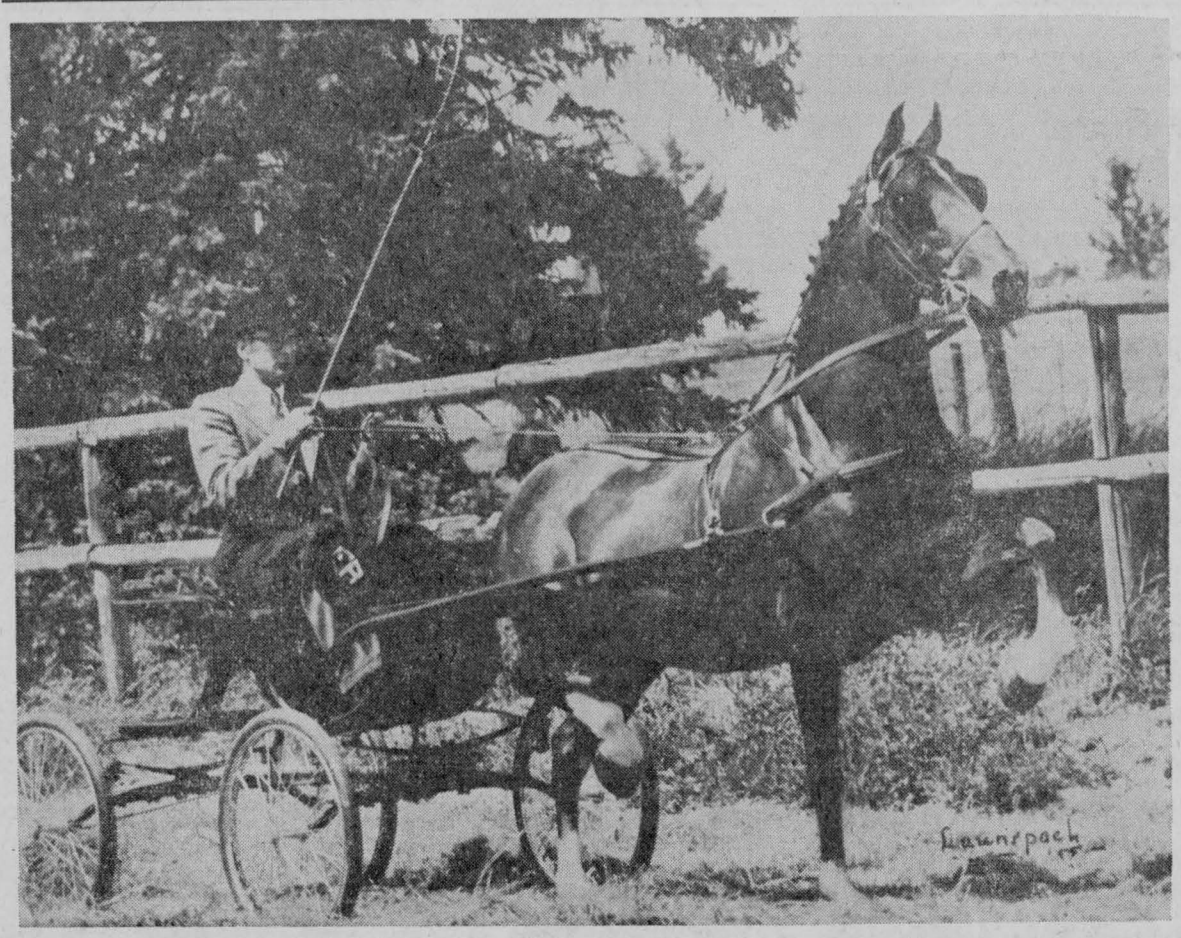

FRANK RYAN'S imported hackney stallion, Craigwell Ballantrae, who for the fifth consecutive year, was the Grand Champion at the Royal Winter Fair. The Ryan stables captured one grand championship, two reserve stakes, seven firsts, five seconds, four thirds, two fourths and three fifths.

May Drain Newington Bog to Grow Produce
Javitch Group Reported Interested in Developing Area

Agents for Gregory Javitch, European agricultural financier, are reported to be buying land in the 10,000-acre bog area southeast of Newington. It is said that 1,000 acres have already been secured with a view to future development of the 10,000-acre site.

The Javitch interests are now engaged in developing the bog at Alfred, Ont., to grow potatoes and other vegetable crops. That enterprise is just coming into production after years of steady development work.

The company is reported to consider the Newington bog superior to the Alfred site because it is surrounded by a ring of high land which makes it easy to drain. This is a more favourable geographical circumstance than the famous Holland marsh, which is subject to occasional flooding. Better drainage should be possible at Newington that at Holland Marsh, or Alfred.

Drainage work may start this year. The mossy bog will hold water for a long period, however, so the area will probably take two years to drain. Target date for the first crop is set tentatively at 1960.

The bog lies generally south and east of Newington, with about 400 acres of it in Roxborough owned by the township. The rest is held by a comparatively large number of local landowners. The land value has long been at a minimum.

The former New York Central railway line, abandoned last summer, cuts across a corner of the clear, central bog area, now a mecca for blueberry pickers in the season. The bog itself is ringed with a large wooded area of indifferent quality.

The bog at Alfred is a substantial enterprise, managed along the same lines as the Holland Marsh, largely by men who gained their experience either in Holland itself or in the Holland Marsh area. The Alfred enterprise is expected to grow into a $5,000,000 investment.

An experimental program will have to be carried out before the ultimate value of the Newington bog can be determined. But there is every prospect that Newington will become an important production centre. Approximately 50 people should find employment in the enterprise as it develops.

ORCHARDSIDE

Tea Guests At Elliott Home

Mr and Mrs Hubert Shaw and family, Dunbar, and Mr and Mrs Roy Elliott had tea New Year's Day with Mr and Mrs Bert Elliott and family.

Items of Interest

Miss Doane Irving, Brockville, spent New Year's with her parents, Mr and Mrs Pliny Irving.

Mrs Wilburn Edgerton, Mrs Hilda Belsher and Gail spent New Year's Day visiting Mr and Mrs Carl Edgerton and sons.

Mr and Mrs Alcide Gibeault and family had New Year's dinner with Mr and Mrs Wilfred Gibeault and Mrs Hector Gibeault and family.

Mr and Mrs Graham Hess spent Sunday with Mr and Mrs Stanley Price and family.

Mr and Mrs Walter Merkley and Mr and Mrs Graham Hess spent Friday evening with Mr and Mrs Burnice Froats.

Mr and Mrs Bert Beckstead, Mrs Edsel Merkley and Mrs Clifton Merkley spent Sunday in Cornwall visiting Mr and Mrs Otty Bolster and family.

Mr and Mrs Alfred Carkner and family spent Saturday evening visiting Mr and Mrs Alcide Gibeault and family.

Mr and Mrs Stanley Price visited on Friday last with Mr and Mrs Orval Casselman and family at Williamsburg.

Mr and Mrs Walter Merkley spent Sunday evening visiting Mr and Mrs Walter McGowan, Williamsburg.

Mr and Mrs Hubert Shaw and family, Dunbar, spent Sunday with Mr and Mrs Roy Elliott.

Mr and Mrs Gerald Wheeler and boys visited on Sunday with Mr and Mrs Arthur Steinburg, Morewood.

NO MOLAR OBLIGATION

When Albert Smith, Manchester, Eng., dived into a canal and saved a man from drowning, he lost his false teeth.

Local health service officials say that "due to lack of care" he must pay the cost of new ones.

8th AVE., EAST OSNA.

Attend Funeral At North Valley

A number from here attended the funeral of the late Mrs Mina Brownell which was held at North Valley Church on Tuesday.

Personals

A Happy New Year to the Record and all its readers.

Richard and Ronnie Rutley, of Lunenburg, spent a few days with their grandparents, Mr and Mrs Percy Rutley.

Mr and Mrs Reg Montroy, Hull, and Mr and Mrs Jack Sherman, of Newington, were recent guests of Mr and Mrs Carl Ferguson and family.

Holiday visitors were: Mr and Mrs David Hickey, Mrs Melissa Forbes and Billy, Cornwall, Mr and Mrs Wm. Sanderson and boys, Mr Duncan Ferguson and Miss Marilyn Cornel, Ottawa, with Mr and Mrs James Ferguson; Mr and Mrs Clifton Gallinger and Neil and Charles Gallinger with Mr and Mrs Charles Shaver, Ingleside, Mr and Mrs Ross Scott and family with Mr and Mrs Colmer Watson and Dale, Riverside.

Mr O. K. McDonald is spending some time with Mr and Mrs John Sanderson and family.

There are about 60 species of starfish in Canadian waters, some of them considered a menace to oyster beds.

BERWICK

Sympathy Extended To Bereaved

Our sympathy is extended to Messrs John and Frank Galvin, Mrs Wm. Beehler, Finch, and other relatives on the death of Mrs John McLaughlin, Canton, N.Y., who passed away last week.

Berwick News

Mrs Doug Porter, Ottawa, visited on Saturday with her grandmother, Mrs Wm. Ouderkirk.

Mr and Mrs Howard Prunner, Massena, and Mr and Mrs Arthur Chismore, Cornwall, were guests of Miss Jessie McPherson and brothers on New Year's Day.

Mrs Doug Porter and Mrs Wm. Ouderkirk spent Sunday afternoon at Brockville.

Messrs John and Frank Galvin attended their sister's funeral at Canton, N.Y., Tuesday.

Mrs Melvin Munroe, Ogdensburg, N.Y., spent Christmas with her mother, Mrs MacQueen, and family.

Sympathy is extended to Mrs Ida Ouderkirk who had the misfortune to break a leg last week at her home. She now is a patient in Cornwall General Hospital. We wish her a speedy recovery.

Many attended the wedding Saturday of Miss Wanda J. Smirle and Mr Raymond R. Phillips, Cornwall, in Berwick United Church. Rev Mr Dukelow performed the ceremony.

GRANTLEY

Spend Few Days At Grantley

Mr MacKenzie Gordon, Windsor, and Mr Alex Gordon, Toronto, spent a few days with their mother, Mrs Don Gordon, and visited their father, Mr Don Gordon, who is a patient in Memorial Hospital, Winchester.

Personals

Mr and Mrs Sterling Wert and family, Newington, Mr Alex Munroe and Miss Ida Hartwell were New Year's guests with Mr and Mrs Jim Hesson.

Sunday tea guests with Mr and Mrs Earle McMillan and family were Mr and Mrs Vernon Whaley and Kevin, Cornwall.

Mrs Donald Carr, Mr and Mrs Claude Carr and Dalton were New Year's guests with Mr and Mrs Alvin Davidson and Garry, Winchester.

Sunday guests at the Gordon home were Flt. Lieut. Campbell Gordon, Mrs Gordon and Donald, Ottawa, Flt. Lieut. Doug Jones, Mrs Jones, Norma and Gordon, of Trenton. The latter is remaining for some time at her parental home.

Mr and Mrs Glenn McMillan and daughters and Nancy McMillan spent Friday in Cornwall. Nancy and Margaret McMillan remained for the weekend with Mr and Mrs Vernon Whaley and Kevin.

Mr and Mrs Mason Robinson visited Mrs S. C. Hill who is a patient in Ottawa Civic Hospital and were tea guests with Miss Nettie Hill.

Mr and Mrs Byron Gordon and boys, Cornwall, and Mrs Eva Kittle were New Year's tea guests with Mrs Donald Gordon.

Mr Tom Johnstone, Mr and Mrs Ralph Johnstone and daughters were Thursday afternoon callers with Mr and Mrs Glenn McMillan and daughters. Tea guests included Mr and Mrs Earle Whitney and sons, Cornwall.

New Year's guests with Mr and Mrs Wilburn Robinson and family were Mr and Mrs Wm. Fetterly, Mr and Mrs Bert Link and family and Mr and Mrs Mason Robinson.

Mrs John McMillan spent a few days with Mr and Mrs Vernon Whaley and Kevin.

Mr and Mrs Wilburn Robinson and family were New Year's Eve guests with Mr and Mrs Doug Durant.

Graham and Brenda Link spent a few days with their grandparents and returned home Sunday with their parents, Mr and Mrs Bert Link.

PICKLED

Wilfred A. Atwell, 78, White Rock, B.C., who says he has never been ill since childhood, takes a daily ocean swim and drinks occasional glasses of sea water. He lets sea water dry on his body as "a safeguard to health."

Georges Bizet, the French composer, died at age 37 in 1875, not long after the premiere of his opera "Carmen."

Lyle W. Wells Mourned at Williamsburg

The funeral of Lyle Wesley Wells, who died in Winchester Memorial Hospital on Christmas Day, was held Friday from his home, Williamsburg, to St. Peter's Lutheran Church and Spruce Haven Cemetery at Brinston.

Mr Wells, 24-year-old son of John H. Wells, died of multiple head injuries after a highway accident at Harmony Corners, six miles north of Winchester. His car started to make a turn, left the road and crashed into some trees. He was alone in the car. Mr Wells was single.

Beside his parents, he leaves a brother, Donald L. Wells, and a sister, Mrs Douglas Gow.

The service was conducted by Rev Mr Blackwell, of Williamsburg.

Pall bearers were Lyle Strader, Donald Strader, Foster Hanson, Lawrence Coons, Sonny Elliott and Bud Moran.

Those attending the funeral were from Cornwall, Cannamore, Waddington, N.Y., and Verdun, Que.

AGREEABLE

Mervyn Gardiner, Orillia, is to get a free sample of tea—54 years after it was offered in a newspaper advertisement.

Mr Gardiner recently found a 1903 edition of the old Toronto Mail and Empire containing the offer.

He wrote to the tea company, which agreed to honour the offer.

here's why Tex-made sheets are your best JANUARY BUY

buy Tex-made sheets now!

TAKE ADVANTAGE OF BIG JANUARY SAVINGS!

LONGER LENGTH
Tex-made sheets are truly longer. The size on the label is the actual size after hemming.

HIGHER THREAD COUNT
Tex-made sheets are tightly woven containing maximum thread count per inch. This means longer wear.

CERTIFIED WASHABILITY
Every beautiful colour can be washed and washed over and over. Colours continue to sparkle.

MATCHED QUALITY PILLOWSLIPS
Pillowslip fabric is same high quality used in sheets.

FASHION LEADERSHIP
Canada's only Fashion brand: Beautiful colours, stripes, florals for every decor.

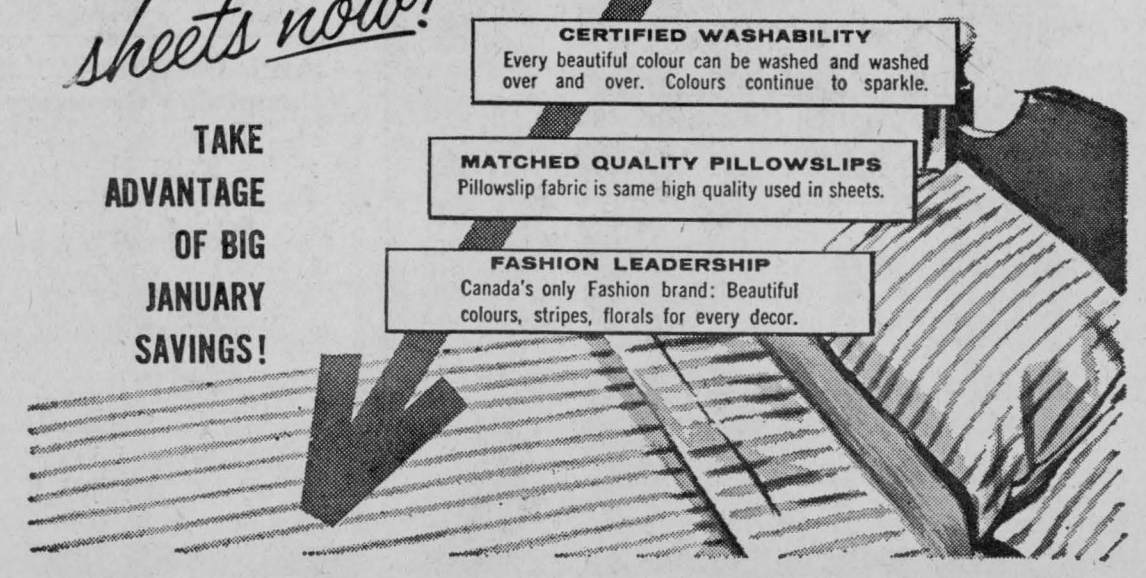

An important message from the Ontario Department of Transport

ONTARIO

MOTORISTS

When you apply for 1958 licence plates...



...you must show proof of Liability Insurance*...

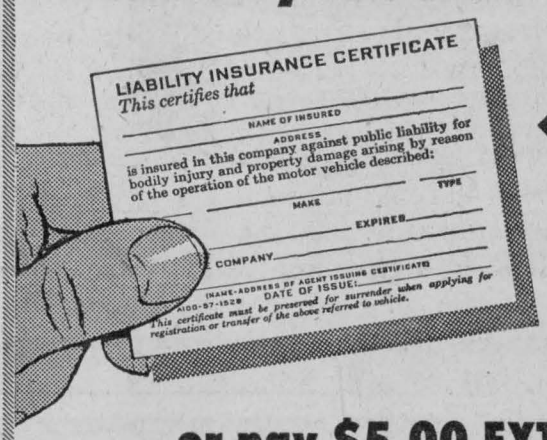

If you do not have this Liability Insurance Certificate, phone your insurance company or agent today.

... or pay $5.00 EXTRA into the Unsatisfied Judgment Fund

Here's why: The additional $5.00 fee to be paid by motorists without Liability coverage is made necessary because of the new increased maximum payments available from the Unsatisfied Judgment Fund. The Fund was established by the Government to help pay judgments arising out of accidents involving uninsured motor vehicles. Drivers of such vehicles must repay the full amount of the judgment to the Fund.

If you do not have Liability Insurance, and are involved in an accident, you could lose everything you own. Should a judgment be made against you, and you do not have Liability Insurance or other means of meeting it, you could lose your home, your motor vehicle, your savings and a large part of your future earnings to meet the judgment.

*LIABILITY INSURANCE *is your protection against legal obligations arising from accidents involving injury, death or damage to property of others.* **A policy for Fire, Theft and Collision is NOT Liability Insurance.**

The additional $5.00 payment is NOT a substitute for Liability Insurance

See your insurance company or agent today and make sure you have Liability Insurance on your vehicle

9-103

CHOP SUEY

Gladys, model cow of Brooklands Farm, Bourne, Eng., puzzled farmer F. C. Chapman by a sudden drop in milk yield.

He soon found the reason. Nine piglets from th next field were helping themselves.

Meat Specials

5 Lbs. Beef Stew 1.00
10 Lbs. Pork Ribs 1.00
Breakfast Bacon—Lb. ..... .65
5-Lb. Package Cod Fillets 1.39

HEADQUARTERS FOR FRESH FISH

One Purpose—"To Serve You Well"
MARCELLUS MEATS
and Locker Storage

LADIES & GENTLEMEN:

Come and see the bargains we have for your inspection: Refrigerators, different sizes; Beach Stoves, to suit anyone; Deep Freezers, up to 20' in size; Floor Polishers; Vacuum Cleaners; Easy Washers and Dryers; Stable Fans.

CHARLES McMILLAN
YOUR INTERNATIONAL HARVESTER DEALER
CHESTERVILLE DIAL 414

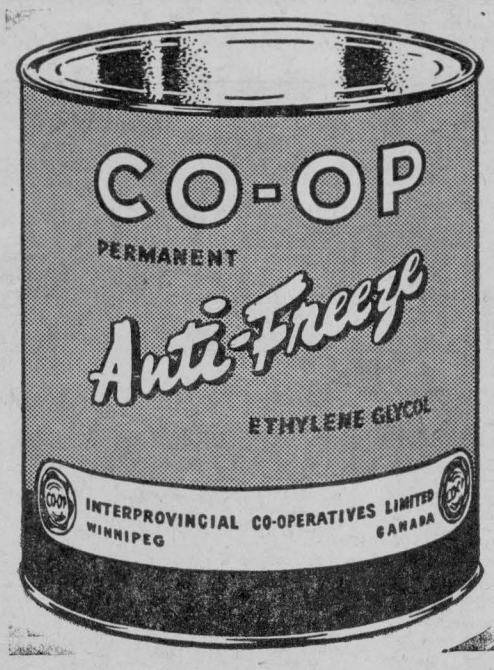

Chesterville District Co-Operative Inc.
Dial 377 - - - - Chesterville

LADIES

Would you like to dry your clothes without going out in the cold weather? If so, then come and **see the new Fairbanks-Morse Automatic Clothes Dryer.** With new sunlight drying, you can drying your clothes as you wash. These are the brand new 1958 dryers. **See them now!**

LEON R. McMILLAN

DEALER
Phone 505 --Day or Night— Chesterville

Hospital Auxiliary Meets at Winchester

The regular monthly meeting of Winchester Memorial Hospital Auxiliary was held in the assembly room on January 2. There were 20 members present, representing nine units.

Mrs Black, the president, opened the meeting by welcoming those present and leading in prayer for the Auxiliary. Minutes of the last meeting were read and approved.

A Christmas card from the board of directors was acknowledged and credit was given to Winchester Auxiliary for Christmas decorations at the hospital.

Miss Elliott reported a balance of $541.46 on hand at the end of December.

In Mrs Mulloy's report she thanked the Auxiliaries and organizations that had donated food and gifts for children. She stated the new electric lift had proved very satisfactory and the 12 bed lamps had been received. It was decided to leave the sale of a steel sink in the hands of Mrs Mulloy and the board of directors.

Mrs Black requested that the remaining membership fees be brought in not later than the March meeting. Plans are being made to obtain a motion picture for the meeting in February. An invitation was extended to all the Auxiliaries to the 7th annual Charity Ball at the Royal Hotel, Cornwall, January 24, in aid of their Hospital Auxiliary.

The meeting adjourned with the singing of the National Anthem.

TOYES HILL

Extend Sympathy To Bereaved

We extend our sincere sympathy to Mr and Mrs John Wells, Strader's Hill, whose older son, Lyle, was accidentally killed on Christmas morning.

Local News

Christmas Day guests with Mr and Mrs Leslie Holmes were Miss Helen Holmes, Miss Betty Holmes and Miss Gisele Morin, all of Ottawa, and Mr and Mrs Merle Holmes, Bell's Corners.

Mr and Mrs Dwayne Johnson and boys were overnight guests of Mr and Mrs Earl Johnson and Eva, Iroquois, in Christmas Eve and on the way home Christmas Day visited with Mr and Mrs Ron Barkley, Williamsburg.

Mr Norman Hunter spent Chistmas Day with Mr and Mrs John Wylie and Margaret, Iroquois. Also present were Mr and Mrs Arnold Smith and Mr and Mrs Kenneth Wylie and children, Kingston.

Mr and Mrs Chas. Kirkwood and Karl visited on Christmas Day with Mr and Mrs Barton, Dixon's Corners.

Mr and Mrs Will Prunner are spending a week in Spencerville with Mr and Mrs Lawrence and family.

Mr Dwayne Harper spent Christmas with his nephew, Pliny McKie, and Mrs McKie, Iroquois,

Mr Jim Prunner had Christmas dinner with Mr and Mrs Irwin Prunner, Cass Bridge.

Mr and Mrs Dwayne Johnson and boys were Tuesday dinner guests of Mr and Mrs Irwin Hall and girls, Glen Becker.

Mr Eric Myers is spending Christmas week with Mr and Mrs Fred Link and family.

Mr and Mrs Robert Kirkwood entertained their family at dinner Christmas Day: Mr and Mrs Keith Kirkwood, Morrisburg; Mr and Mrs Alex Davidson, Winchester; Mrs B. Cassidy, Jean and Ann, Cornwall.

Mr Earl Gray, Gananoque, visited recently with Mr and Mrs Leslie Holmes.

CHAIN OF EVENTS

After the smoke cleared, Rip Jacobs, Seaford, Del., figured this is what happened:

A drop of gasoline fell on a heated light bulb, exploded and in turn caused the gasoline tank of a brand new station wagon to blow up.

Results: Two men hurt, the station wagon a wreck.

Luther Messick, 47, of RR 2, Seaford, was taken to hospital with burns of the arm, chest and neck. Johi Wingate, who was helping work on the car, received minor burns.

Central France has some of the world's largest deposits of bauxite, used in manufacturing aluminum.

1958 Project Tours Expected to Double

The number of people making tours of the St. Lawrence project will "snowball" during next summer right up until flooding time and it is expected that 1958 tourist traffic will double last year's total. Already tours are booked well into next October.

This increased tourist traffic will probably mean that the present team of 17 tour leaders will have to be increased.

This news follows reports that certain Hydro information service personnel, including C. G. W. MacIntosh, are to be transferred. Mr MacIntosh is project information officer.

Mr MacIntosh, who has been with Hydro since 1948, will remain at Cornwall until the end of next summer when he leaves to become senior information officer at Toronto under a new Hydro public relations set-up.

He has been in Cornwall since 1955. Mr and Mrs MacIntosh reside in Riverdale. They have three sons, David and William, Grade 13 students at St. Lawrence High School, and George, who attends Viscount Alexander School.

The following figures on project visitor traffic during 1957 have also been released: Total number of visitors in 1957, 819,500; conducted tours, 1957, 4,750 (173,500 persons); conducted tours, 1956, 3,780 (87,400 persons); accumulative number of visitors since 1955, 1,354,500; total number of conducted tours since 1955, 8,650 (268,700 people).

Busiest day to date was Saturday, August 22, 1957, with 22 conducted bus tours for 2,517 people.

ESTIMATE LIFE EXPECTANCY OF OIL BURNERS

How long can you reasonably expect your oil burner to last?

About 15 years, in the opinion of a majority of oil burner dealers who responded to a survey recently made by a fuel oil industry trade paper.

Some dealers put the useful life of a burner as low as 10 years; others said if it was a good burner to begin with it should give 20 years of service. But 73 per cent set 15 years as the logical time for replacement.

This checks with earlier studies made by the same trade paper, in which it was found that three-fifths of the burners are replaced after 15 years.

The age at which oil burning equipment deteriorates is gradually being lengthened, according to the Plumbing and Heating Industries Bureau. Burners are being improved with the result that they last longer.

OPENS WIDE

An X-ray the other day confirmed that Miss May Spence, 25, contains the bulb, reflector and battery of a flashlight.

Miss Spence, of Paisley, Eng., acquired these accessories during a visit to her doctor for treatment of a sore throat. "Open wide," said the doctor, and he lighted up the inflamed area with his pencil-sized torch.

When the doctor straightened up all he had in his hand was the light's empty casing. The rest of it dropped into Miss Spence's stomach.

Miss Spence said she feels no discomfort. The doctor said he will let nature take its course.

CONTRACTING

Repairs — Alterations — Masonry & Concrete Work
General Construction

M. SUMMERFELDT
DUNBAR Phone 545 ONTARIO
14tf

833 CHESTERVILLE PLAY PEN 833

JANUARY BARGAINS

Stock Up on Kiddies' Winter Wear While Our Stock is Complete. Special Prices on Nearly All Our Lines for January.

Here Are a Few Items:

SNOW SUITS—From ..... 4.95 to 19.95
WINTER COAT SETS—Size 1-3X, from ..... 12.95 to 21.95
SNOW PANTS—3 prs. only, sizes 8-10, special at 4.99
Boys' Fine LONG TROUSERS—Sizes 3-12, from .. 2.99 to 4.99
PYJAMAS—Winter weight ..... .99 to 2.98

Also, NEW STOCK OF 99c SPECIALS

CHESTERVILLE PLAY PEN
Mrs Al Kilby, Prop.

SILVER STAR STORE

NO CHARGE ON PHONE CALL ORDERS. ALSO FREE DELIVERY.

Legion Peas—20 oz. tin, 2 for ..... .29
Nescafé—Large 6 oz. bottle 1.29

Blue Bonnet Margarene
Yellow-quick Bag, 2 lbs., 65c

Icing Sugar—2 lbs. ..... .25
Nu Pack Raisins—2 lbs. ..... .45
Super Suds Soap—Giant ..... .75
Vel Soap—Large ..... .31

GEORGE LAFLAMME
KING STREET CHESTERVILLE

FULTON BROS.

IF YOU BUY IT AT FULTON'S IT'S GOOD — IGA — THE STORE OF QUALITY, BUT NOT OF HIGH PRICES

GENERAL ELECTRIC APPLIANCES | IGA SUPERMARKET

IGA Specials

IGA Tomato Juice—48 oz. tin ..... .25
Five Roses Flour—7 lbs. ..... .49
Rideau Marmalade—24 oz. jar ..... .33
So-Sweet Peas—15 oz., 2 for ..... .25
King's Choice Pears—28 oz. tin ..... .23

See Our Ad in Ottawa Papers Each Wednesday for Other Specials

Patent Medicines
A Full Line to Choose From

IGA NYLONS
One Pair—and a Spare—for **$1.00**

CIGARETTES
Any Kind—**$2.99** Carton

P.E.I. Potatoes—75 lb. bag 1.95
Kemptville Creamery Butter—Lb. ..... .66
Fancy Quality McINTOSH APPLES
$3.25 Hamper, in your container

Free Delivery on Orders of $5 and Up
Low Prices Every Day at IGA

For Lice on Cattle:
Green Cross Powder or Howard's Cowpest

SKATING OUTFITS — TAPE — LACES
HOCKEY STICKS—All Prices

The Bargain Table

"An Article Advertised is an Article Sold"

SALESMAN WANTED

Salesman wanted by Bogart Motor Sales, Chesterville. 15-1

FOR SALE

12 pigs, 6 weeks old.—Apply to Wallace Byers, Phone 465, Chesterville. 15-1

FOR SALE

Boy's hockey skates, almost new, size 4, $4.—Phone 880, Chesterville. 15

MARION'S BEAUTY SHOP

Marion's Beauty Shop will be closed from January 8 to January 18 inclusive. 15-1

LIVE POULTRY WANTED

Highest prices paid for live poultry. Prices for live, heavy fowl this week: 27c per lb. at our processing plant.—Apply Morrisburg Poultry, Morrisburg, Phone: KI-33076, KI-32591, KI-32998. 15tf

HOUSE FOR RENT

Good cement block residence in Elma available by middle of January after redecorating finished.—Apply Graham McPherson, secretary-treasurer, Elma Milk Products, Elma, Dial 295. 15

DRESSES—NEW OR REMODELLED

Coats, dresses and skirts made or remodelled; all kinds of sewing. Reasonable prices.—Apply to Mrs Ludvik Dekleva, c/o Mrs Hulbert Cross. Phone 214, Chesterville. 17-3

NOTICE

Pursuant to By-law No. 2848, the January Session of the Council of the Municipal Corporation of the United Counties of Stormont, Dundas and Glengarry will be held in the Council Chambers, County Buildings, Cornwall, on Monday, the 20th day of January, A.D., 1958, at 2.00 o'clock p.m.

L. C. Kennedy, Counties' Clerk-treasurer, County Buildings, Cornwall, Ontario. 16-2

FOR SALE

Cedar posts: 4½" to 6" tops. 35c; cedar posts, 6" to 7" tops, 50c; cedar lumber, 2"x4", 8', 10', 12', $75 per 1,000; spruce, 2"x6", 2"x8", 2"x10", $80 per $1,000. Posts delivered in lots of 100 or over.—Apply B. Puddephatt, Osgoode, Ont., Phone 607R24, North Gower. 15

DEAD STOCK

Dead stock removed from your farm promptly for sanitary disposal. $2 service charge for each call. Telephone collect: 3730 Cornwall, St. Lawrence Rendering Company Ltd. 1957 pd.

CHICKS

Genuine hybrids—Ames-In-Cross new 415 B Series 4½-lb. white egg layer: (1) Earlier maturity; (2) 50% production 170 days; (3) High production 200 days; (4) Long production period; (5) Good egg size. Prices reduced on early orders. — For more information phone or write Ellis Chick Hatchery, South Mountain, Phone 607-r-21. 15-2

AUCTION SALE
of
LIVESTOCK, MACHINERY & HOUSEHOLD EFFECTS

The undersigned will offer for sale by Public Auction on the premises

Lot 6, Con. 6. Winchester Twp. Mile East of Winchester Village On the Farm of the Late T. W. Holmes

on

WEDNESDAY, JANUARY 15

Starting at 1 p.m.

13 High Grade Holstein Cows, 5 fresh; 6 Heifers; Team Work Horses; M-H Mustang Tractor, on rubber, like new; Cockshutt 4-bar Side Rake, new; Various Other Machinery; Bee Equipment; Household Effects; 1,000 Bales Loose Hay; 40-50 Tons Loose Hay; 1,000 Bus. Grain.

TERMS OF SALE

All sums of $25 and under, CASH; over that amount 6 months credit on approved joint notes bearing interest at 5% per annum, or 2% off for cash on credit amounts. Strangers desiring credit please furnish bank reference. Terms on tractor: Half cash, balance terms of sale.

MRS LUELLA HOLMES, Prop.
M. Zeron, Auctioneer, Iroquois.

Mrs Emma Gordon Dies in 90th Year

Mrs Emma Gordon, a lifelong resident of the district, died suddenly Sunday afternoon, December 29, while visiting at the home of Mr and Mrs Ernest Merkley.

The former Emma Summers, she was a daughter of the late Charles Albert Summers and his wife, Marion Hogaboam, of the pioneer family which established the Summers' settlement in Winchester township, where she was born 89 years ago.

She attended Cass Bridge School and after her marriage to James Gordon in 1892, lived at Cannamore for two years prior to moving to Winchester. For more than 50 years she had been a member of the Winchester Wesleyan Methodist Church, active in the work of the W.M.S., and in the Sunday School of her church, which she attended the morning of her death. Her husband died in 1936.

Surviving are three daughters, Mrs Hubert Markell, Boyers, Pa.; Mrs Lloyd Jackson, Wilmington, Delaware, and Mrs Fred Marrs, of Hamilton; three sons, Claude, of Ottawa; Winston, Rochester, and Paul, Montreal; three sisters, Mrs A. W. Riddell, Victoria, B.C.; Mrs Cecil McChesney, of Kenora, and Mrs Ross Jackson, Rochester; five brothers, Gilbert Summers, Vancouver; William, Yorkton, Sask.; Wesley, Baptiste, Ont.; Christopher, Morrisburg, and Jeremiah, of Winchester.

The funeral was held Wednesday from the Vice and Craig Funeral Home, Winchester, to Wesleyan Methodist Church for service at 2 p.m., Rev Willis Mack officiating. Interment was in the family plot at Maple Ridge Cemetery.

MOSQUITO-KILLER

Science has built a better mosquito trap.

If an entomologist in the East African Virus Research Institute in Entebbe, Uganda, wants to catch a misquito, he doesn't use sticky fly-paper. a net or a rolled-up newspaper.

This is how the mosquito trap functions: Working on a time switch, one blower fan and one suction fan cut at intervals. An insect feeding on bait is picked up by the air current, carried through a gauge funnel and deposited in a syanide killing bottle.

"Preliminary results are most encouraging," the scientific report says.

SPEEDS JOB

When you want a varnish finish on wood and time is short you can speed things by applying a first coat of shellac. This takes only a matter of hours in which to dry and makes a satisfactory base for the varnish. It's often used as a first coat on floors with two coats of varnish over it.

Control Dam Turned Over to Ontario Hydro Progress Evident from Work During Month

A transfer from construction to operations activities was accomplished during December when the Iroquois Control Dam was turned over by the U.S. contractor to Ontario Hydro's regional operations staff. This staff now is operating the gates on this key structure.

Concrete placing continued over the powerhouse between units four and sixteen throughout the month of December and favourable progress was made. By month's end the total amount of concrete placed in the Robert H. Saunders St. Lawrence Generating Station was 880,000 cu. yards.

Construction of the first bank of transformer pockets has been completed. Similarly concrete work for the terminal structure footings was finished during the month and this is now ready for steel erection.

The speed ring for the sixteenth and last turbine was installed and the pit liner has been placed. On the upstream face of the powerhouse six headgates had been installed for units one and two. The heat pumps have been delivered to the powerhouse site and work of installing them will commence soon.

Erection of the structural steel for the switchgear building has been completed to unit four. Sheeting work is well underway.

Good progress was made on the rotors for two of the generating units. The laminations for unit one were expanded and the keys driven. Technicians now are ready to start installing the poles. On rotor three lamination work had been completed and this is now ready for expansion and driving of keys. The No. 1. unit stator winding has been completed and the winding for No. 3 stator is well advanced.

Work of installing the isolated phase bus for No. 1 unit commenced in December. Installing electrical starting equipment of headgate hoists for units one, two and three has begun.

The erection bay and administration building has been completely closed in and work is proceeding on the interior installations.

At the St. Lawrence Transformer Station, the service building has been closed in with the installation of glass. The 230 KV relay building (west) also has been closed in and work is proceeding in the interior of both buildings. In the 230 KV area (east) most of the footings for the 1958 program now are in place.

Grading proceeded in the extreme westerly section of No. 2 highway between Morrisburg and Iroquois in the first part of December but has now been terminated until Spring. Work proceeded on several railway overpasses. Virtually all work on Highway No. 31 overpass has been completed. Grading has been suspended on the Carman Road, Crysler Park and Dickinson Drive overpasses and concreting work is in progress for all three.

Dredges worked until mid-December on Chimney Island, Galop Island and Cardinal contracts. All work has been suspended at Iroquois Point with the completion of the dragline excavation at Point Three Points.

The month of December was generally favourable for constrlction work. The work force has been sharply reduced with the completion of some major contracts and now totals 3,400 persons.

Morrisburg shopping centre was completed and officially opened in the first week of December. Similarly, the shopping centres in Ingleside and Long Sault were opened in time for Christmas trade.

By year's end, all municipal services were completed for the towns of Iroquois, Morrisburg, Ingleside and Long Sault. This included power, water and seyer services, street paving and sidewalk building.

At Morrisburg the contract for the demolition of the old business section was awarded during the month. The contractor's forces engaged in this task are now on the job.

Construction of the United Church and Anglican Church and their manses continued in Iroquois. The building of new Iroquois Town Hall is now well advanced and ready for the finishing work.

APOSTRPHE CATASTROPHE

The apostrophe should be scrapped from the English language, a Scottish educationist told the Educational Institute of Scotland the other day.

"It is utterly useless and could be dispensed with," said H. J. Meehan, principal of a school at Portobello.

Delegates cheered.

There was no indication of the apostrophe in the spoken word, yet people had no difficulty knowing if a noun was possessive, singular or plural, Meehan said.

Teachers should bring pressure to bear to have it abolished, he said.

Malpeque Bay, long famous for its oyster beds, is on the northeast shore of Prince Edward Island.

Hyndman W.A. Elects Officers

Mrs Pelton and Mrs Hyndman welcomed ladies of Hyndman W.A. to their home for the annual meeting. Mrs Ida Hyndman conducted devotions, her theme being Christmas. Members gave readings.

The meeting opened with Hymn 47 and the Scripture lesson was taken from Luke. The Lord's Prayer, repeated in unison, followed a reading by Mrs Hyndman, closing devotions.

The president thanked the hostesses for the use of their home. Minutes were read by the secretary. Due to the treasurer's absence, the financial report wasn't given.

Mrs Norton reported $51.83 was realized from the sale of cards.

The secretary read a card and letter from Rev Dr Wright and Mrs Wright written to the W.A. group.

Mrs Hubert Robinson invited the group to her home for the next meeting. Mrs Chester Gilmer will conduct devotions and Mrs Norton will have charge of the social part of the meeting.

Officers elected for the coming year were: President, Mrs Lawrence Pelton; vice-president, Mrs Bruce Linnen; secretary, Mrs Ray Grant; treasurer, Miss Elizabeth Brown; cards, Mrs George Norton; sick committee, Mrs Lorne Conley, Miss Elizabeth Brown; organist, Mrs Ray Grant; press reporter, Mrs Bert Lattimore.

Refreshments were served by the hostess and committee.

James R. Marcellus

The death occurred suddenly at Williamsburg of James Robert Marcellus, following a short illness. The deceased was born in 1878 at Dundela, the son of the late Alfred Marcellus and his wife, Louisa Bouck. In 1911 he married Nancy Thompson, who predeceased him in 1952. Mr Marcellus was an active community worker for many years, and a member of Dundela United Church. He farmed at Dundela until 1952, at which time he moved to Winchester Springs to reside with his daughter, Mrs Clifford A. Casselman.

Members of IOOF Lodge No. 349, Williamsburg, conducted an impressive service at the Locke and Fairbairn Funeral Home, Brinston, led by Bros. Harry Smail and Keith Schell. Mr Marcellus had been a charter member of the lodge since 1918.

The funeral was held from the funeral home to Dundela United Church, the service being conducted by Rev C. A. Adey, pastor of the United Church, Brinston.

Interment was made in Dundela Cemetery.

Pall bearers were John Benton, Wilfred Whitteker, Cephus Smyth, Bruce Barkley, Walter McGowan and William Knight.

Surviving are one granddaughter, Arlene Casselman, Winchester Springs. A son, Alfred, predeceased him in 1932 and a daughter (Dorothy), Mrs Clifford Casselman, died in 1955.

STRONG MEDICINE

Laggard students at the Medicine Hat senior high school are given fair warning. The school board placed 14 pupils on three months' probation, and sent warning letters to 59 others. The school has 655 pupils.

Fingernail biters may endanger their health, because germs may lie under the nails.

Farming areas cover about 75 per cent of the entire land in Denmark.

Canadian Pacific Railway Time Table

(All Times Standard)

Eastbound

Train
No. 22—For Montreal: 5.32 a.m. Daily
36—For Montreal: 4.53 p.m. Except Sunday.
282—For Montreal: 6.07 p.m. Sunday Only.

Westbound

281—For Smiths Falls: 11.55 a.m., Sunday Only.
35—For Toronto: 12.25 p.m. Except Sunday.
21—For Toronto: 12.44 a.m. Daily

Full information can be obtained at Station: Phone 325, T. D. Ross, Agent.

FOR SALE

Black gelding, 7 years, sound, guaranteed, $125; Dodge truck, half ton, good condition, $325; '42 Chev. coach, good running order, $85; Cockshutt '70' tractor, newly overhauled, rear tires like new, $575.

STANLEY MYERS
3½ Miles South Avonmore
16

Resolved

That I am going to have more time out of the kitchen this year.

How am I going to do this?

I can do all my baking in five minutes and have lots of variety, too, by shopping at

SUMMERS' BAKERY
PHONE 140
Winchester — Ont.
3-2

For Instant Motor Starts in Cold or Damp Weather, Use:
New Aero Starting Ether
(Bomb)
$1.49
Reduces drain on battery and air starters.
Western Tire & Auto Supply
A. C. MacDonald, Prop.
Chesterville — Ont.

Barkley's Electronics
COMPLETE LINE OF RADIOS, TV's & APPLIANCES, SALES & SERVICE
All Work Guaranteed
Phone:
Shop: KI. 3-2650
Res.: KI. 3-2710
Williamsburg
14tf

SERVICE STATION OPEN THIS SUNDAY
Carl Ouderkirk
In order to accomodate the driving public one service station will be open every Sunday in Chesterville.
26-5-56.

Johnstons Great January SALE
HAND-CUT AND TAILORED-TO-MEASURE CLOTHES
Buy at Regular Prices and Get EXTRA PANTS FREE
Complete Choice of All Fabrics in the Line
FIT GUARANTEED
SPORT COAT SPECIAL—
Here's your chance to make a good buy on a made-to-measure Coat. Choice of 36 patterns.
Price 27.95
Moriarty's
Phone 354 - - Chesterville

JANUARY VALUES
CATELLI PORK & BEANS—20 oz. tin, 2 for ..... .33
SUPER SUDS WITH PLASTIC APRON ..... .39
GLIDE—64 oz., 7c off regular price ..... .42
COOPER'S DRI-KILL—2 lb. tins ..... .85
COOPER'S DAIRY OINTMENT ..... .99
COOPER'S DISINFECTANT 1.00
All Colors in Thix Paint
No Drip — No Run
EVEREADY PRESTONE—Quarts and Gallons
BEATTY PUMPS AND STABLE PARTS
8-TOOTH HAND SAWS 2.50
GEORGE GILLARD&SON
"The House For Hardware"
DIAL 353 - CHESTERVILLE

SARONG BRAS AND GIRDLES
LIVE AND BREATHE IN COMFORT!
"Sanitized" to Stay Fresh — Keep You Fresh! Daisy Fresh!
SARONG BRA—In embroidered nylon with all elastic back, adjusts itself to every move—gives you natural uplift and perfect fit. Washes and dries quickly; needs no ironing.
Bandeau and Longline Styles
SARONG GIRDLE—Slims as it trims, thanks to its exclusive criss-cross front. You sit, walk, bend—in controlled comfort. Wide range of styles.
LINCOLN HOSE
Now with new snag-resistant Twin Thread construction. They are designed for strength without sacrificing sheer loveliness. Strong enough for every day. Sheer enough for evening.
Price 1.50
L. M. COLQUHOUN
KING STREET — Dial 511 — CHESTERVILLE

Newsletters of Community Happenings as reported by Our Correspondents

Country Correspondence

Phone or send your personal news to your local correspondent or call the Record at 401, Chesterville

NATION VALLEY

Visit Parental Homes During Holidays

Mr and Mrs G. Nicolson visited their parental homes during the holidays.

Personal Items

Mrs J. R. Johnston, Winchester, Mrs V. Steele and daughter, Mary, and Mrs D. Robinson and daughter, Stella, were calling New Year's afternoon at the Jamieson home.

Mr and Mrs Harold Nottell and family spent New Year's Day at the home of Mr and Mrs Norman Rae and family.

Mr Don Rae visited Mr and Mrs Douglas Rae, Ottawa, at the first of the week.

Mrs Kenneth Merkley is visiting her aunt, Mrs Ernest Gray, Ottawa.

Mrs I. P. McIntosh, Winchester, and Messrs Bruce and Murray Rae, Chesterville, were visiting at the Jamieson home.

HYNDMAN

Tea Guests At Kemptville

Mr and Mrs Hubert Robinson, Dale and Bruce, Mr and Mrs Chester Gilmer, Dalton and Douglas were Tuesray evening tea guests of Mrs Laura Tompkins, Kemptville.

Personals

Mrs Eliza Beggs, Heckston, spent New Year's with her sister, Mrs Janet Lattimore.

Mr and Mrs Roy Grant were tea guests on New Year's of Mr and Mrs Ted Bush, Kemptville.

Mr and Mrs Hubert Robinson, Dale and Bruce, spent New Year's with the former's parents, Mr and Mrs Howard Robinson, South Mountain.

Mr Lawrence Pelton spent Friday afternoon in Ottawa.

Mrs Janet Lattimore, Mr and Mrs Bert Lattimore were Saturday afternoon visitors of Mrs Eliza Beggs, Heckston.

Mr and Mrs Lorne Conley and family spent New Year's with Mr and Mrs Tom Carson, Heckston.

GOLDFIELD

Visit During Holidays At McMahon Home

Mr John McCloskey and son, of Calgary, visited Misses Rose and Stella McMahon and Mr James McMahon during the holiday season.

Goldfield News

Mr and Mrs Robert Lillico and Mr and Mrs Robert Munro, Ottawa, Mr and Mrs Thomas Mallet and Miss Ellen Gillies and Hugh Gillies attended the funeral of the late Mrs Anna Bella Garrow in Chesterville.

Mrs A. A. MacLean and Miss Vera MacLean visited Miss Isabel MacMillan.

Mr and Mrs D. A. Gillies visited friends in Ottawa.

Miss Blanche McMahon, of Ottawa, spent the holiday season with Misses Rose and Stella McMahon and James McMahon.

Dr Kenneth O. Kutschke and Mrs Kutschke, Misses Angela and Rita McMahon, Ottawa, and Mr Arnold McMahon, Montreal, spent the holidays with Mr and Mrs Denis McMahon and family.

Mr and Mrs Thomas Mallet visited friends in Dunbar.

Mrs Ernest Montgomery attended the January meeting of Finch Women's Institute held at the home of Mrs Hugh Rombough. The program, on "Resolutions," was convened by Miss Ellen Gillies.

The CGIT held their regular meeting in St. Luke's Presbyterian Church Hall on Monday evening. The Ladies' Aid meeting is cheduled to be held in the church hall Wednesday evening; Week of Prayer services are to be held on Tuesday evening in St. Luke's Church with Rev Mr Smith, of Newington, the guest speaker, and on Thursday evening the Rev Mr Douglas, of Avonmore, will be the speaker in Chalmer's United Church.

Miss Donalda Cameron, of Montreal, spent New Year's holidays with Miss Annie Cameron and Donald Cameron.

The many friends of Mrs G. Taylor are sorry to learn that she is a patient in a Montreal hospital.

Friends here were sorry to learn that Miss Bella MacLeod suffered a sprained hand and wrist in a fall.

Mr and Mrs David MacMillan, Mr and Mrs Donald MacMillan and John MacMillan, Ottawa, visited at the home of Mr Earl Campbell and Mr John MacMillan during the holiday season.

NEWINGTON WEST

New Year's Visitors At Montgomery Home

Mr and Mrs Wallace Carruthers and family, Chesterville, Mr and Mrs Mason Ouderkirk and Kenneth, Berwick, Mr Donald Montgomery, Cornwall, spent New Year's with Mr and Mrs Albert Montgomery and girls.

Newington West News

The community was shocked to hear of the death of Mrs Mina Brownell.

Mr and Mrs Graham Silmser, Cornwall, Mr and Mrs Sterling Dillabough, Massena, Mrs Pearl Tygart, Rochester, Mr and Mrs Rex Mattice, Newington, were tea guests with Mr and Mrs Albert Mattice and Billie and Mr and Mrs Sheldon Tygart LeRoy, N.Y., called Tuesday evening.

Mr and Mrs Donald Adams and family, Lunenburg, were New Year's Day visitors of Mr and Mrs Clare Vance and Mrs Ethel Loucks.

Mr and Mrs Clare Dunbar and Brent, Cardinal, spent a few days with Mr and Mrs Orin Dunbar and Mr and Mrs Wm. Moak.

Mr and Mrs Wm. Moak spent New Year's with Mr and Mrs Edwin Clacher, Cornwall.

Miss Gail Bresley, Newington, spent a few days with her grandparents, Mr and Mrs Albert Mattice, and Billie.

Mr and Mrs Lyle Forsythe and girls, Misses Verla Zeran and Barbara Zeran, Cornwall, Mr and Mrs James Zeran and family, Mr and Mrs Bert Zeran and family, Mr and Mrs Douglas Zeran and family spent New Year's with Mr and Mrs Arthur Zeran.

Mrs Dewey MacRae, Mary and Dandila, Goldfield, spent New Year's with Mr and Mrs Walter Moak and girls.

Mr and Mrs Harold Armstrong, Cornwall, spent New Year's with Mr and Mrs Roy Brownell.

Mr and Mrs Jerry Deschamp, Sandtown, were callers on Mr and Mrs John Godard and family, New Year's Eve.

Mr and Mrs Leonard Wereley, Mr Harry Smith, Newington South, Mr and Mrs Joseph Russell, Avonmore, Mr and Mrs Chas. Smith, spent New Year's with Mr and Mrs Ray Smith and family.

FINCH

Spend Sunday In Ottawa

Mr and Mrs Irvine Doyle and family, Port Perry, Mrs Morgan Doyle, Murray and Graham, spent Sunday with Mr and Mrs Russell Foster and family, Ottawa.

Local Items

Mrs Robert Smith and Barbara spent a few days with friends in Ottawa.

Mr and Mrs Earl Droppo were guests of Mr and Mrs Kenneth Hummel and family, Colquhoun, during the holidays.

John Hayes was a recent guest of Mr and Mrs E. N. Bicks and Mrs D. P. Cameron.

Mr and Mrs Douglas Forsyth and family, Arnprior, were weekend guests of Mr and Mrs W. A. Forsyth.

Miss Connie Smith, Green Valley, spent a few days with Mr and Mrs Earl Droppo.

Mrs Gerald Foley, Marie and Kathryn, spent Sunday in Ottawa with Mr and Mrs Russell Foster and family.

New Year's Day guests of Mr and Mrs D. M. Henry and family were J. H. Wereley and Miss Eleanor Wereley, Massena, Mrs W. H. Wereley, Miss Hazel Wereley, Mr and Mrs A. E. A. Atchison and Ross Henry, Cornwall.

Miss Donalda Cameron, Montreal, spent a couple of days with Mr and Mrs Ford MacMillan.

Mr and Mrs Paul Mauer, Ottawa, were recent guests of Mr and Mrs W. C. Johnstone.

Mr and Mrs A. Cameron, Valois, were New Year's Day guests of Mrs H. K. MacLean, Mr and Mrs D. K. MacLean and Ian.

Miss Ann Empey, Winchester, spent a few days with Miss Jean Presley.

Mr and Mrs Kenneth McKinnon and Mrs Geo. Forsyth, Cornwall, were New Year's Day guests of Mr and Mrs Myles Nephew and Garry.

Mrs G. MacLean returned home from Toronto on Friday where she spent Christmas and New Year holidays with Mr and Mrs Neil MacLean.

Miss Gloria Graham spent a few days in Smiths Falls during the holidays.

Mr and Mrs Austin Dunne, Ottawa, spent the weekend with Mrs Eddie Thompson and family.

Miss Eleanor Nugent, Ottawa, spent the weekend at her home here.

Miss Darlene Ouderkirk and Miss Gladys Runions, Ottawa, spent the weekend at their homes here.

Miss Donalda MacIntosh, Ottawa, spent the weekend with Mr and Mrs Tom Rutley.

COLQUHOUN

Return to Niagara Falls After Visiting in District

Rev Ronald North, Jimmy Gallinger and Alfred Saunders, all of Niagara Falls, left for home Sunday, having spent the past week with Mr and Mrs Mahlon Gow and other relatives throughout the district.

Local News

Mr and Mrs George Gow, Dawn and Connie spent New Year's Day with Mr and Mrs Stanley Gow and daughters.

Mr and Mrs Sam Kyle, Mr and Mrs Don Kyle, Elaine and Bill were guests of Mrs Annabelle Barkley, Mrs Helen Smith and family in New Year's Day.

Mr and Mrs Reynald Longtin, Rejeanne and Louise were guests at their parental homes in Casselman and Alexandria on New Year's.

Mr and Mrs Lloyd Gallinger, Mr and Mrs Gerald Gallinger, Gary and Larry, spent the holiday with Mr and Mrs Phil Casselman and family, Goldfield South.

Mr and Mrs Lawrence Whittaker and Gordon spent New Year's with Mr and Mrs Emerson Barkley and family.

Mr and Mrs Charlie McConnell and family, Mr and Mrs E. R. Hart were New Year's guests of Mr and Mrs Roy Hart and family.

Mr and Mrs Basil Watson and family, Mr and Mrs Colmer Watson and Dale were guests of Mr and Mrs Walter Watson and Earl New Year's Day.

Mr and Mrs Mahlon Gow and family and Mrs Lily Gow spent New Year's Day with Mr and Mrs Willis Swerdfeger.

Bert Whittaker left on Sunday for RCEME School at Barriefield, having spent two weeks visiting friends and relatives here.

MAN OVERBOARD

It's a long trip from Boston to Saint John, N.B., and the man and wife were taking turns driving and napping in the back seat.

The husband became drowsy a few miles east of St. Stephen after they had crossed the Main-New Brunswick border, got out and headed for the back seat.

The lady, sleepy herself, slid behind the wheel and drove off. Nearing Saint John after driving nearly 75 miles, she called for the 'relief man" and received no answer.

RCMP, who did not give the couple's name, said it was 24 hours before hubby was located at the nearest motel where he had hiked after his wife abandoned him at the roadside.

NEIGHBOURLY

Amateur inventor Andrew L. Phillips, Union, Utah, developed a speedy method for clearing lawns of leaves last Fall. He passes it on to anyone else who, like himself, has no next door neighbour.

Phillips mounted two 20-inch electric fans on a rolling base and attached a lawn-mower-like handle. He just plugs the device into a socket and wheels it around his yard, blowing leaves into fields surrounding his home or into flower beds where they can be spaded under as fertilizer.

Iceland's althing, or parliament, was organized in 928 A.D. at Thingvellir.

MOREWOOD

Guests of Honour At Dinner Party

Mr and Mrs Grant MacGregor entertained at a dinner party for Mr and Mrs Adriaan Heuff and family and Miss G. Dibbelman, of Holland, prior to their trip to Holland January 6.

Morewood News

Recent guests of Mr and Mrs Donald Runions were Mr and Mrs Edgar Loucks, Russell, Mr and Mrs Ralph Gray, Nation Valley, Mr and Mrs Harry Gifford, Ottawa, Mr and Mrs Tom Cromie and family, Newington, Mr Dwayne Runions, Clinton, Miss Lorraine Runions, Cornwall.

Mrs R. C. Dillabough and Ronald visited Mr R. C. Dillabough at Kingston Hospital Sunday.

Mrs Milburn McLeod and girls visited friends at Tillsonburg over the holiday.

Mr and Mrs J. B. Fetterly spent a few days at Lachine, Que.

Walter Chapman and Andrew Myllar printed the first book in Scotland in 1508 at Edinburgh.

Dutch Sash & Door Factory

SASH — DOORS — FRAMES
Woodworking of All Kinds for Less Money

Odd-sized Doors & Windows—Special Price
Suitable for Most Buildings

Save 20-30% by buying from the manufacturer
STORM WINDOWS AND DOORS

Adriaan Heuff, Prop.
Morewood Ont. - - - Dial 629

Professional Directory

Hubert McCloskey
Phone: Chesterville 763
Ottawa CE67489
LIFE INSURANCE PLANS
Mortgage Protection — Select Life
Educational — Personal Savings
"Let's Talk It Over"
8 Mar. '58

H. W. ALGATE
Optometrist
at P. J. GILROY'S
Chesterville
THURSDAY, JANUARY 16, 1958
Only By Appointment
IN ADVANCE

EDWIN McINTOSH
WILLIAMSBURG
Co-Op Auto Insurance
Phone 398r2, Morrisburg
or contact Co-Op Store
2-18-58

Moving & Hauling
We are completely equipped to look after your commercial hauling and all local and long distance moving.
Consult us for rates—our prices are reasonable.
H. A. GREER, Prop.
CHESTERVILLE — ONT.
1 Apr. 58

CAN WE HELP?
Is drinking a problem in your life? Do you wish to stop but find it too difficult to do so? Why not contact Alcoholics Anonymous, Box 78, or Phone 833, Berwick, Ont. 5 Dec. 58

WM. J. MASTERSON
Co-Op Auto Insurance
Chesterville Co-Op

Whether It is To Buy or Sell
SEE
GORDON W. THOM
Real Estate
MORRISBURG — ONTARIO
Phone 87 or 11W 2-56

Dr. H. S. Hutt, D.D.S.
CHESTERVILLE, ONT.
OVER BANK OF NOVA SCOTIA
DIAL 318

CASS & CASS
LAW OFFICES
Chesterville Dial 735
Banko of Nova Scotia Building
Winchester Phone 11

Clement Insurance Agency
Since 1893
GENERAL INSURANCE
Our knowledge and experience in Insurance enables us to give you a first class, prompt efficient service.
JOHN CLEMENT
Chesterville — Phone 598
3-4-57

C. W. CASSELMAN AGENCY
(Establish 1905)
Automobile Financing
GENERAL INSURANCE
At Residence on Queen St. East
DIAL 398 — CHESTERVILLE
51-52

BICCUM & POAPST
Insurance & Real Estate Brokers
Can give you a complete Insurance and Real Estate Service.
We are representatives for all general insurance lines and the North American Life Assurance Co.
Phone Us Collect
PH. 285 — WINCHESTER

Rowe Funeral Service
Ambulance — Modern Equipment
Hospital Bed for Rent
Dial Chesterville 437 day or night
W. B. ROWE
Funeral Director and Embalmer

R. G. Dodds, D.D.S., L.D.S.
Dentist
DIAL 334
At Residence on Albert Street
CHESTERVILLE

Insurance—Financing
Automobiles, new trucks, new tractors and farm equipment insured and financed at low rates.
Hough Insurance Agency
Chesterville — Phone 854

LICENSED AUCTIONEER
Will handle all kinds of Farm or Household Auctions. Guarantee results. Reasonable rates. Write or phone for dates at my expense.
Dwight Tupper
Dial 514 — Chesterville, RR1

DELBERT HUMMEL
Licensed Auctioneer for all kinds of sales, at reasonable charge.
Chesterville RR 1. 33

USED CARS

1955 PONTIAC SEDAN
1953 FORD COACH—One owner.
1951 PONTIAC COACH—One owner.
1950 DODGE COACH
1947 CHEVROLETS—Two to choose from.
1951 DODGE TRUCK

Bogart Motor Sales Ltd.
CHESTERVILLE Ph. 488 ONTARIO

FREE
Extra Trouser Sale

AN INVITATION
To Save in Fashion-Craft's and The House of Hobberlin's
Made-to-Measure Sale
The Fabrics Are All the Finest from World-renowned British and Scotch Mills
This Offer Is Available for a Limited Time Only

"YOUR COMMUNITY SHOPPING CENTRE"
A. T. David and Sons — Phone 370
CHESTERVILLE — ONTARIO



FARM TEAM—Your CBC farm commentators are known in every rural centre in Ontario. Between the four of them they are responsible for bringing your farm news, the Craig Family, gardening hints and television's "Country Calendar." They are (left to right): George Atkins, Norn Garriock, Jim Ross and Johnny Moles.

TREAT DUSTCLOTHS TO GATHER DUST

Have you ever wished there were such things as dustless dustcloths—that is, one that really gathers dust instead of scattering it?

Bernice Clayton, home management specialist of Texas A and M College, recommends three different methods of treating your cloths.

1. If you put the cloth in a tin container in which a few drops of oil or wax have been spread, cover and let stand overnight, the cloth will absorb just enough oil that is needed to remove dust and polish at the same time.

2. Another method is to dip squares of clean cloth into a mixture of one tablespoon of kerosene and one quart of hot water. Now wring out, dry and store them.

3. A third method is to dip soft cotton cloths in a mixture of one quart warm water, one tablespoon mild soap, one tablespoon household ammonia and two tablespoons of piled linseed oil or a good furniture polish. Let them remain in the solution for a few minutes then wring out, dry and store.

Cloths should be kept dry in covered containers after they have been treated. And remember to keep your dust cloths clean. Give them frequent washings and treat them after each washing.

Licence Fee Schedule For Ontario

Ontario switched January 1 to an automobile licence fee schedule designed to establish more equal rates for using provincial highways.

Deputy Transport Minister Donald J. Collins announced the schedule, which ranges from $3 to $25. The present schedule ranges from $3 to $49.

He said the new rates are not designed to obtain more revenue but that an additional $1,200,000 is expected. Last year the provincial government received $21,600,000 from 1,400,000 vehicles.

"Fundamentally we want to strike as close a flat fee as possible for passenger cars," he said.

Mr Collins said under this theory the fee for four-cylinder cars, which includes most of the new small models, was increased, and that for the larger 12-and 16-cylinder cars, mostly old models, decreased.

"However, we established a new rate for eight-cylinder cars between 35 and 45 horsepower, which includes the majority of today's cars, and put in a penalty rate for those over 45 horsepower."

The horsepower used in the schedule is evolved through a formula based on engine capacity and number of cylinders, as opposed to developed horsepower.

Mr Collins said the penalty rate was established because new, large cars over 45 horsepower "are just going too far."

Following are the new rates, with old in brackets:

Four-cylinder, built before 1933, $3 (3); four-cylinder, built after 1933, $10 (7); motorcycle, $5 (3); six-cylinder, up to 28 horsepower, $15 (14); eight-cylinder, up to 35 horsepower, $15 (14); eight-cylinder, 35-45 horsepower, $20 (21); eight-cylinder, more than 45 horsepower, $25 (21); 12-cylinder, $25 (35); 16-cylinder, $25 (49); station wagon up to two tons, $15 (10.50); station wagon, more than two tons, $20 (17.50).

COIN COLLECTING INCREASING IN POULARITY

Coin collecting is becoming a popular hobby in Canada. Most large centres have coin clubs which meet on occasion to exchange coins and in addition hold auction sales at which the most sought after coins bring substantial premiums over their face vale. Coin collecting, commenced as a youth often becomes a fascinating lifetime hobby paying increasing dividends as the years progress. Unlike some other investments, coin collections do not depreciate in value, they appreciate.

Over $30,000,000 a year is spent in the U.S. by about 5,000,000 collectors, and over 58,000 American coin collectors are collecting Canadian coins. Recently the "Canadian Coins of the Year Club" was organized at Punnichy, Sask., the objective of which is to have its members save an uncirculated set of the current coins of Canada annually, as well as to obtain and exchange numismatic information.

TELEPHONE?

Interest is being revived at Telephone, Texas, in getting the town on a telephone circuit.

School superintendent Homer Sledge said a representative of a co-operative had surveyed the area and promised to hook Telephone up to a circuit if he got enough subscribers in surrounding communities.

A local telephone system that once served the town was put out of business by ice storms in 1949.

Oaks may take more than 100 years to mature, and live for 1,000 years or more.



EVERYBODY EATS-- TRY THESE!

By Helen Graham

BAKED IN A CASSEROLE

A FLAVOURFUL CASSEROLE of meat, fish or vegetables seems to have a special appeal for supper on a cool winter evening. Here are a few recipes that are economical, tasty and easy to prepare. From the point of view of the cook, a casserole supper has the advantage that it may be prepared ahead of time and be all ready to pop in the oven without further fuss. Then, it can be brought to the table in the dish in which it was cooked, thus eliminating extra dish washing.

Egg Noodle Casserole

2 cups noodles
½ cup chopped onion
½ cup chopped green pepper
2⅛ cups tomatoes
1 cup grated Canadian cheese
¼ cup butter
¼ cup flour
⅛ tsp. salt
6 hard cooked eggs

Cook noodles in boiling salted water; drain. Brown onion and green pepper in hot fat. Add tomatoes and simmer five minutes; add cheese. Melt butter; blend in flour and salt. Stir in tomato mixture; cook and stir until thick. Place half the noodles in bottom of casserole; slice three eggs over noodles; top with half the tomato mixture. Repeat layers, covering egg slices with tomato mixture. Bake in a moderate oven 25 minutes.

Dried Beef Rice Casserole

1½ cups water
1½ cups cooked rice
1 can vegetable soup
1 cup milk
¼ cup grated cheese
1 cup dried beef pieces
1 cup soft bread crumbs
2 tbsps. melted butter

Combine all ingredients except crumbs and melted butter. Pour into greased casserole. Top with buttered crumbs. Bake in moderate oven 30 minutes.

Potato, Cheese and Bacon Casserole

3 large potatoes
4 small onions
1 tbsp. flour
1 tsp. salt
⅛ tsp. pepper
¼ cup grated Canadian cheese
½ cup milk
Bacon slices

Into a greased casserole place layers of seasoned, sliced onions and potatoes in the same manner as for escalloped potatoes. Sprinkle with flour. Sprinkle grated cheese over the top. Pour on milk. Top with bacon slices. Bake in a moderate oven one hour. Cover when bacon is crisp.

Corned Beef Casserole

1 six ounce pkg. macaroni
1 can corned beef
1 cup grated Canadian cheese
1 can creamed chicken soup
1 cup milk
¼ cup chopped onion
1 cup buttered crumbs

Cook macaroni in boiling salted water till tender. Drain and rinse well. Combine remaining ingredients except crumbs and place in greased casserole, alternating with layers of macaroni. Top with buttered crumbs. Bake in moderate oven one hour.

POLICE DOG TRACES GAS LEAKS

There seems no end of the ways in which dogs can help men. At Auxerre, south-east of Paris, instruments at the local gasworks showed that there was an underground leak somewhere in the fifteen-mile-long main to Joigny. Experts, equipped with the latest kind of gas-detecting appliances, failed to find it, and the authorities were confronted with the costly task of digging up the whole pipeline.

Then someone thought of police dogs. One of them, a black Alsation called Yalf, was first trained to find a rag impregnated with coal gas, then taken for a walk above the gas main, After sniffing the ground for a few miles, he suddenly began barking and scratching. Workmen at once joined him with their spades, and the leak was found and repairel.

Later his keen nose, more sensitive than any scientific detector, discovered another leak.

BURIED

Robert Boxwell, of Elliot Lake, reported his car stolen from a parking lot the other day. Barrie police, who had ordered several cars towed away to aid snow clearing, told him to check the garages.

He did, with no luck.

Three hours later, exhausted and covered with snow, Boxwell found his car just where he had left it.

A snow plow had buried it.

The public library at Louisville, Ky., rents out original paintings and fine reproductions.

THE 1958 DODGE
THE CAR WITH THE FORWARD LOOK
Unequalled for Comfort, Quality, Beauty
Are Here Now
COME AND LOOK THEM OVER
DEPENDABLE USED CARS
A Good Selection
First Class Mechanical Service on Cars and Tractors
MacDONALD MOTORS
PHONE 280
Main St. W. — Winchester
26tf.

Memorial Works
GRANITE MEMORIALS
Inscriptions at Cemeteries
Quality — Workmanship — Fair Prices
THOS. KLINGVALL
PROPRIETOR
Chesterville — Phone 224

PLUMBING & TINSMITHING
8-gal. Milk Cans Completely Re-tinned—2 Weeks Service
We are ready to attend to all your Plumbing Repairs and New Equipment installations such as Bathrooms, Pressure Systems, Water Softeners, etc.
For Economical heating let us install a New Oil Burner in your present furnace.
NEW FURNACES ON HAND
Space Heaters in Stock — Galvanized Iron Roofing
Eave Troughing Fitted
Willis Cross · Chesterville
MAIN STREET PHONE 647

ORDER COAL NOW!
FOR SALE: Used 12'x12' Brooder Houses, including three pair of sash 9 L. 10x12.
$60.00 each
Begg Lumber Company
CRYSLER, ONT.
PHONE 373 and AVOID DISAPPOINTMENT

VALUE FOR INSURANCE
The things you live with, your home, your business, your stock-in-trade, are all subject to loss through accident or circumstances beyond your control.
Learn how easily you can be protected through adequate insurance.
Writing all classes of insurance including Great-West Life.
HOUGH INSURANCE AGENCY
Phone 854 CHESTERVILLE Box 294

MacLEOD, COMRIE & CO.
CERTIFIED PUBLIC ACCOUNTANTS
MUNICIPAL AUDITORS
Ottawa
Donald MacLeod, C.P.A.
Licensed Trustee for Bankruptcy
304 Laurier Ave. W., Ottawa
Tel. 2-4123
Cornwall
Bryson Comrie, C.P.A.
338 Second St. W., Cornwall
Tel. 3400

WHEN YOU ARE AGE 60 or 65 you may want to retire or slow down.
A small saving each day will provide a pension or a lump sum. A Montreal Life Endowment at 60 or 65 will make your retirement more pleasant. Contact E. B. Lynch for particulars.
E. B. LYNCH
Life, Fire & Automobile Insurance
AGENT
PHONE 874 — — CHESTERVILLE

- PHILCO -
TELEVISION
Presents Three Major Discoveries:
The Micro-Grid Tuner — The Magnetic Ring
Permanently-sealed Precision Circuits
Look To Philco for Performance
In Attractive Designs and Prices to Match
Completely Installed
See them now at
CUMMINGS FURNITURE SALES
PH. 397 · · CHESTERVILLE

HYLO EGGS
Receivers and Distributors
Grading Stations
Winchester — Osgoode
Chesterville
Daily Highest Market Price
HONEST GRADES
Two Electric Grading Machines — No Waiting
Harold Marriner, Manager
Chesterville

FOR A BETTER USED CAR AT LESS MONEY
SEE
MELVIN'S
1955 Chevrolet Sedan — V-8 motor, Power Glide transmission, radio.
1954 Cadillac Sedan—Fully equipped.
1954 Ford Coach—2-tone, very clean.
1953 Oldsmobile '88' Sedan—Radio.
1953 Chevrolet Sedan—Radio.
1953 Chevrolet Coach.
1953 Pontiac Sedan.
Melvin Motors Ltd.
General Motors Dealer & OK Used Cars and Trucks
PHONE 112 — WINCHESTER

MAINLY ABOUT PEOPLE

Phone Us Your Personals
Call 401

Guests of Mr and Mrs John McNamara during the New Year's season were Mrs Ida Alguire and Claude, Mr and Mrs Arlen Alguire and Verna, Mrs Jack Moore, Wesley, Bonnie and John, Mr and Mrs Keith Alguire and Debra, Cornwall, and Mr and Mrs Donald McDonald and Randy, Massena.

Mr and Mrs Ovila Cardinal, Paul and Pauline were Christmas guests of Mr and Mrs J. E. Lester, Louisville, Kentucky. While there they visited many of the sites which make Kentucky famous. The Cardinals left 65-degree temperatures to be greeted with the present coldwave being experienced here.

New Year's guests of Mr and Mrs E. B. McMillan were Mr and Mrs Wm. McMillan and Mr and Mrs Lloyd Follett, Ottawa, Mr Wm. McConkey, Cornwall, and Mr J. D. Bailey, Winchester.

CARD OF THANKS

Our family thank the friends and neighbours for their messages of sympathy, with special gratitude to Dwight Marcellus and son, Dale, for making it possible for me to attend my brother's funeral.

J. Frank Casselman.

CARD OF THANKS

I wish to take this opportunity of thanking all my friends for the beautiful cards, treats and gifts that were sent to me at Christmas time. Special thanks to the W.A. of Trinity United Church, W.I. and Santa Claus.

Mrs Norman Harper.

CARD OF THANKS

We wish to express our sincere thanks and appreciation for the many acts of kindness, messages of sympathy and beautiful floral offerings received from our relatives, friends and neighbours in our recent bereavement in the loss of a dear mother, Mrs Isaac Garrow. Special thanks to Mr Douglas Fry and members of St. Andrew's Church choir.

Ethan McElheran, Mrs Duncan McElheran.

IN MEMORIAM

COLQUHOUN—In loving memory of a dear husband and father, Orval J. Colquhoun, who passed away January 15, 1956.

In our hearts his memory lingers,
Always tender, fond and true.
There's not a day passes
We do not think of you.

Wife and Family.

CARD OF THANKS

We wish to express our sincere thanks and appreciation for the acts of kindness and sympathy, beautiful floral tributes and Mass offerings received from our relatives, friends and neighbours in the recent illness and bereavement in the loss of a dear father. We especially wish to thank Rev Father J. J. Collins.

The Lynch Family.

CARD OF THANKS

I wish to offer my sincere thanks to my many friends who sent cards and letters of sympathy during my recent bereavement.

Mrs E. B. Bugden.

Coming Events

EUCHRE

Crysler W.I. will sponsor a euchre in Rod and Gun Club Hall on Wednesday, January 29. Proceeds for Winchester Memorial Hospital. Prize for every game; lunch served. Admission, 50c. Note: euchre starts at 8.15. 15&17

LIBRARY NOTICE

Chesterville Public Library will be open Friday evening, and closed Saturday night, to be in line with the new store hours of the community. 15-2

EUCHRE PARTY

A euchre party will be sponsored by St. Mary's C.W.L. in the Parish Hall on Monday, January 13, beginning at 8.15 p.m. Everyone welcome. Refreshments. 15-1

EUCHRE PARTY

Colquhoun W.I. will commence their Winter euchre parties on Friday, January 10, at Colquhoun School, starting at 8.15 p.m. Prizes. Admission, 35c. 15-2

DANCE

The Brisson Brothers will be playing in Community Hall, Chesterville, starting Friday, January 10, and every Friday night till January 31. 18-5

IN MEMORIAM

CRUMP—In loving memory of a very dear son and brother, James Robert Crump, who passed away January 8, 1954.

Just a tribute of love and remembrance
To a son and brother who was one of the best.
The joys that he missed on Life's highway
May he find in God's garden of rest.

The Crump Family.

CARD OF THANKS

I wish to express my thanks to my neighbours, Mr and Mrs Colin Shay, Mrs Harry Smith, Mr Sydney Morris and Mrs Alfred Jarvis, in securing help and helping me and my dog out of the Nation River December 30, 1957.

Ethan McElheran.

William J. Lynch

A lifelong resident of Chesterville district, William J. Lynch, died at his home after a long illness. He was in his 85th year.

Mr Lynch's wife, Margaret Featherstone, died in 1911. Mr Lynch attended St. Mary's Church.

He leaves four sons, Roy, of Finch, Walter, Ottawa, and Darcy and Hubert, both at home; two grandchildren, Bernard and Gerald, Ottawa; a brother, Michael, of Cornwall; three sisters, Mrs M. J. Kearns, of Cornwall, Mrs John V. Kearns and Mrs T. L. Costello, Ottawa.

The funeral was held on Thursday from the Rowe Funeral Home to St. Mary's Catholic Church after which interment was made in the Upper Cemetery. Prayers at the graveside were conducted by Rev Father J. J. Collins.

Pall bearers were Tom McCadden, Basil Chambers, Russell Sirvage and Jackie McMillan.

Friends attending the funeral were from Cornwall, Ottawa, Crysler, Berwick, Finch, and surrounding district.

Morewood W.M.S. Reports Show Progress

Miss Lill Feeley presided at the January meeting of Morewood Presbyterian Women's Missionary Society which was held at the Hunter home on Friday afternoon.

A fitting program for the New Year was prepared by Mrs George Stewart, Mrs D. Baker and Mrs D. Runions.

Excellent yearly reports were presented by the various secretaries, showing an increase in membership, a deeper interest in the work and the allocation exceeded.

Miss Judy Nurse reported for The Children of the Church. They had increased their givings, won the banner given by the Presbyterial and had very interesting meetings during the year. Mrs Dalton Baker, one of the leaders, presented seals to Kay McLeod and Gardea Koelwyn and life membership certificates completed for Ann Lang and Judy Nurse.

Mrs W. C. Hunter presented a life membership to Mrs Dalton Baker from the members of the W.M.S.

A social hour with refreshments followed a very successful and well attended meeting.

LIGHT HOUSEKEEPING?

Advertisement in the personal column of the London Times:

"Disused lighthouse required immediately. Write Box T-133."

The newspaper said the advertiser, a woman, wanted a lighthouse "out at sea but not too far" so that she could "get away from it all."

She also happens to like lighthouses, she said.

SHOW BILL

Thurs., Fri., Sat. Jan. 9-10 & 11

"The Delicate Delinquent"

A comedy drama, in VistaVision. Starring Martha Hyer, Jerry Lewis and Darren McGavin.

Mon., Tues., Wed. Jan. 13-14 & 15

"For Whom the Bell Tolls"

A drama. Starring Ingrid Bergman, Gary Cooper and Akim Tamiroff.

PICADILLY
Williamsburg

Officers Installed At January Meeting Of Evening Auxiliary

The officers for 1958 were installed at the January meeting of the Evening Auxiliary of the W.M.S. of Chesterville Trinity United Church, which was held Tuesday in the church dining hall. Mrs Bugden performed the service of installation.

The meeting was opened by the outgoing president, Mrs F. M. Cass, who read two short poems appropriate to the new year, after which the hymn "O Master Let Me Walk With You" was sung, with Mrs C. A. Graham at the piano.

The business meeting was conducted by Mrs Hilda Belsher, the new president, assisted by Mrs Jack Doering, secretary. After roll call, which was answered by payment of dues, Mrs Doering read the minutes of the December meeting, which were followed by the treasurer's report given by Mrs Doug Hitsman.

Mrs Frank Arnold, on a motion by Mrs Bev Lapp, seconded by Mrs Keith Graham, was appointed as a member of the nominating committee.

The secretary read a letter of appreciation from Mr Glen White on behalf of the Tyros, for financial aid extended by the Evening Auxiliary.

Mrs Leroy Smith gave the friendship secretary's report and Mrs Lloyd Cameron told about requirements for the 1958 bale.

Arrangements were made to hold the annual birthday party in the church dining hall Tuesday, January 28. Mrs Haldane Durant volunteered to make the birthday cake.

The committee for the February meeting will be Mrs Carl Merkley, convener, Mrs Hugh Marcellus, Mrs Al Butcher, Mrs Dalton Casselman, Mrs Hulbert Henderson and Mrs Fay Shaver.

Mrs Harry Allison completed her resume of the study book "This is Japan." The first half of the book was reviewed at an earlier meeting.

The theme of the worship service was "The Second Mile" and was under the leadership of Mrs Hilda Belsher, assisted by Mrs Doug Hitsman, Mrs Emerson Johnston and Mrs Jack Doering.

After the closing hymn, "Lead on King Eternal," with Mrs James Fyke at the piano, Mrs F. M. Cass showed a film dealing with Christian Stewardship. Following the Mizpah benediction, Mrs Johnston, assisted by her comittee, served refreshments.

GOLDFIELD SOUTH

Holiday Visitors At Goldfield South

New Years and holiday guests were: Mr and Mrs Lloyd Gallinger, Mr and Mrs Gerald Gallinger, Garry and Larry, Mr and Mrs J. Grandaw, Mr Hugh Ross, Mr and Mrs Duart MacLean Norma and Margaret, Miss Mary Cameron with Mr and Mrs Donald Casselman; Mr Patrick Foley and son, Patrick, with Mr and Mrs Ray Darling, Ottawa; Mrs Hugh Ross with Miss Christena Steven, Cannamore; Mrs S. B. Casselman and John D. Casselman with Mr and Mrs Denzil Robinson, Winchester Springs; Mr and Mrs Phil Casselman, John and Audrey, with Mr and Mrs Irwin Haggerty, Kemptville.

Personals

Mr Jack Bowman, Morrisburg, was a Saturday tea guest of Mr and Mrs D. A. Casselman.

Miss Arla Warner, Ottawa. spent a few days with her father, Mr Willis Warner.

Mrs Dannie Hehir called on Mr W. C. Warner on Sunday.

Mrs J. B. Smith was a Friday dinner guest of Mr and Mrs Donald Casselman and family.

Cheese Producers Elect Officers

W. O. Coon, of Elgin, Ont., past president of the Cheese Producers Association, was speaker at the meeting held in Brinston Memorial Hall.

He was introduced by the president, Byron Martin.

Mr Coon said that during 1957, the amount of milk for cheese increased, in spite of the unusually dry season. New Jealand cheese was selling at a much smaller cost in Britain than Canadian and the production of cheese in Britain had increased, making export sales difficult.

About half the surplus had been taken up, but he predicted that by the end of June the last half would have been sold.

He explained that the increased cost of handling and marketing accounted for the increase from half a cent to one cent per pound licence fee imposed by the marketing board.

Referring to the delayed payment on October cheese, he said the cheques to the factory would be coming at once.

Mr Coon recommended free listed herds and free listed areas, so that dairy cattle might be exported to New York State. This trade often made the difference between profit and loss to many dairy farmers.

Cheddar cheese was now controlled by the Export Import Act, and cheese could not be imported unless deemed necessary by the Dominion Government.

The meeting approved a motion asking the Cheese Producers' Marketing Board to continue the price at 34 cents per pound.

Mr Coon presided for the election of officers for 1958 which are as follows: President, Byron Martin; secretary-treasurer, J. W. Cooper; directors, Williamsburg Township, William Lane, Graham McPherson and Ralph McIntosh; Winchester Township, John Barrett, Walter Carlyle and Malcolm MacGregor; Mountain Township, Byron Martin, Ewart Simms and Donald Allen; Matilda Township, Wilfred Cooper, Cephus Smyth and Dwight Merkley.

The auditors' report showed a balance on hand of $1,764.

MISSION BAND HOLDS JANUARY MEETING

The January meeting of the Mission Band of Trinity United Church was held on Monday, with Mrs A. Butcher in charge. There were 18 members present.

The Mission Band hymn was sung, prayer was given by Mrs Butcher and the offering was taken by Andrew Forward. A Bible verse was repeated in unison and the verse and picture was placed on the calendar by Betty Brownlee.

Following the lesson story, Mary Jane Lapp read the minutes of the last meeting and Beverly Butcher called the roll. The Mission Band prayer was repeated by the children.

A Japanese school game was enjoyed by all. The meeting closed with the Mission Band Purpose said in unison.

RINK SCHEDULE EFFECTIVE JANUARY 3rd

Mon.:		Boys' Hockey 6.30-8.00	Skating 8.00-10.00
Tues.:		Sep. School 3.00-5.00	Open Hockey 7.30-10.00
Wed.:		High School 1.30-3.30	Skating 7.30-10.00
Thurs.:		Public School 3.00-5.00	Open Hockey 7.30-10.00
Fri.:		High School 1.30-3.30	Skating 7.30-10.00
Sat.:	9.30-11.30, Jun. Boys'	Skating 2.00-5.00	Skating 7.30-10.00

No Skating During Hockey Hours
Absolutely No Hockey During Skating Periods

Mrs Elwin Pollock Hostess to Berwick W.I.

A meeting of Berwick Women's Institute was held at the home of Mrs Elwin Pollock, when 11 members, two visitors and seven children were present. Roll call was answered with a get-well card for shut-ins.

The first vice-president, Mrs Clair Robertson, opened the meeting. Mrs Adam Anderson, secretary-treasurer, read the minutes and gave the treasurer's report.

Mrs James Pollock, Mrs Glendon Casselman and Mrs Alex Rutley met with Mrs Mulloy, superintendent of Winchester Memorial Hospital, and presented her with a cheque for the purchase of four bed lamps from the W.I.

Mrs Elwin Pollock reported on the dance, Mrs James Pollock reported on the lamp shade class and Mrs Mills Foster told of the work now being done by the Cancer Clinic. Mrs Foster and Mrs Elwin Pollock are directors for Berwick district.

A donation will be sent to St. Lawrence Sanatorium. The president vacated the chair and the program conveners took over—Mrs Donnie Meldrum, Mrs Grant Ouderkirk and Mrs Eldon Ouderkirk. A contest was one by Mrs James Pollock and ten games of bingo were played.

Following the National Anthem, lunnch was served by the hostess and committee and a social time was enjoyed.

Ayrshire Breeders Hold Annual Banquet At Spencerville

The annual banquet of Grenville-Dundas Ayrshire Breeders' Club was held in the dining hall of St. Andrew's Presbyterian Church, Spencerville. In attendance were 125 breeders and friends who were served turkey dinner by the Ladies' Aid of the church. Rev C. E. Freake said grace and Guy Gillespie, president, was chairman.

Donald Rose, Mountain, introduced the glests at the head table.

W. E. Crateau, of Prescott, was guest speaker and gave an illustrated travelogue of his recent tour of Europe. He was introduced by C. C. Tennant, of the Agricultural School, Kemptville.

Others who spoke brifly were A. M. Barr, principal of Kemptville Agricultural School; Don Rutherford, Agricultural Representative of Dundas, Morrisburg; Douglas McKechnie, Ottawa, secretary of the Canadian Ayrshire Breeders' Association; John Seguin, Oxford Mills; Hugh Blaine, Mountain, vice-president of Dundas Holstein Club; Kenneth Carlyle, Winchester; John Bruce, Spencerville.

The premier exhibitor trophy of Ault Creamery, Winchester, was awarded to S. S. Rose, Mountain, who also received the Fennell Feed Company trophy for the best matured Ayrshire cow. Mrs S. S. Rose received the Borden Company trophy for the premier breeder.

Miss Doris McRobert, Winchester, also won a trophy.

Music was furnished by John Morris, Prescott, pianist and piano soloist, and Miss Susie Palmer, Maynard, who contributed several vocal solos. Walter Hoffman, Spencerville, led in a singsong.

Following are the officers elected for 1958: President, Guy Gillespie, Spencerville; vice-president, Gerald Kittle, Chesterville; secretary-treasurer, Donald Rose, Mountain.

LETTUCE IN BEET TROUGH

Bert Sijsos, Picture Butte, Alta., was working in the sugar beet factory disposal room when along with beets floating in the trough came a purse with a large sum of money. It was returned intact to the owner.

This Sunday

AT THE CHURCHES

ST. LUKE'S LUTHERAN CHURCH — DUNBAR
Rev Andrew Blackwell, Minister
SUNDAY, JANUARY 12, 1958
1.45 p.m. Sunday School
2.30 p.m. Worship Service
"Come to worship, leave to Serve."

PRESBYTERIAN CHURCH
Mr Douglas Fry, Student Minister
SUNDAY, JANUARY 12, 1958
10.00 a.m. Chesterville
11.00 a.m. Morewood
2.30 p.m. Dunbar

TRINITY UNITED CHURCH
Rev E. B. Bugden, Minister
SUNDAY, JANUARY 12, 1958
10.30 a.m. Sunday School
10.30 a.m. Worship

THE PENTECOSTAL CHURCH
Rev A. J. Edgeley, Minister
SUNDAY, JANUARY 12, 1958
11.00 a.m. Sunday School
7.30 p.m. Evangelistic Service
Friday: 8 p.m., Young Peoples

UNITED CHURCH OF CANADA
SUNDAY, JANUARY 12, 1958
10.15 a.m. Berwick
11.15 a.m. Finch
2.30 p.m. Grantley
Sermon: "Television and Prayer"
Rev C. A. Dukelow, Minister

MOREWOOD UNITED CHURCH
Rev. D. L. Gordon, Minister
SUNDAY, JANUARY 12, 1958
10.30 a.m. Morning Worship and Sermon
11.30 a.m. Bible Class
All Made Welcome

CHURCH OF THE HOLY TRINITY
Rev Robert Strachan, Rector
SUNDAY, JANUARY 12, 1958
9.00 a.m. Holy Communion
10.00 a.m. Sunday School

FAMILY STYLE ENTERTAINMENT
Winchester
DOORS OPEN 7:00 P.M., CONTINUOUS FROM 7:30

Saturday Evening Shows Start at 6.30 p.m.

THURSDAY, FRIDAY, SATURDAY JANUARY 9-10-11
"THE OKLAHOMAN"
In CinemaScope and Colour. Starring Joel McRae, Barbara Hale
"LOOKING FOR DANGER"
Starring Huntz Hall and The Bowery Boys

MONDAY AND TUESDAY JANUARY 13-14
"THE YOUNG DON'T CRY"
Starirng Sal Mineo and James Whitmore
"NO TIME TO BE YOUNG"
Starring Robert Vaughn and Merry Anders

WEDNESDAY AND THURSDAY JANUARY 15-16
"CONQUEST OF SPACE"
"WAR OF THE WORLDS"
A double bill of fast-moving action, science and fiction today, but facts of tomorrow.