

Artists' tour spotlights unique local talents.
See page 5.



Metcalfe Farmer's Market supports food bank.
See page 7.



Dundas County selects its Forage Masters.
See page 10.



Meaghan Kittle basket nets Junior Devils 41-39 win.
See page 11.

Publications Mail
Reg. No. 08912

WINCHESTER PRESS

VOL. 114 NO. 30 • ESTABLISHED IN 1888 • WINCHESTER, ONT. • WED., OCTOBER 17, 2001 • $1.00 GST INCLUDED

Local postal scare

Suspicious letter handled with care

WINCHESTER — SD&G OPP are investigating a suspicious letter received this week by a North Dundas Township resident on Ormond Road. In light of postal scares in the past week involving anthrax, the matter was treated seriously.

The letter arrived on Mon., Oct. 15 and police and the Winchester Fire Department were summoned at about 12:30 pm. Fire trucks left Winchester quietly, with no sirens.

OPP senior constable Al Lummiss said the recipient of the letter "felt uneasy" and notified authorities. The letter has not been opened and was seized by police as a precautionary measure. It was postmarked from Madrid, Spain, Lummiss said, and it was addressed incorrectly.

The source was unknown to the letter recipient.

Lummiss would not speculate on possible contents of the letter, which is currently in the hands of SD&G OPP. "With the events that have been occurring recently, nobody is taking any chances," Lummiss said.

Two residents of the home will be following up with medical examinations as a further precaution. The investigation into this matter is continuing.

South Dundas council addresses loitering law

by Chris Zabel
Press staff

WILLIAMSBURG — A loitering bylaw will be on the table at South Dundas Township council's next meeting. Council announced this intention at its Oct. 11 meeting after conferring in camera with SD&G OPP sergeant Stephanie Patterson.

Council routinely receives monthly reports from the OPP, however it was unusual for the meeting with the officer to be closed. When the press was allowed back in, it was explained that council was considering measures to address recent loitering and vandalism at the Iroquois Mall.

"The OPP have said they are dealing with the situation to the best of their ability, even to the extent of plainclothes officers and plain cars," said administrator Bill Horner.

Five businesses in the Iroquois Mall were broken into during the early morning of Sun., Oct. 7: the Hair Studio, Uptown Girl Hair Salon, Upper Canada Chiropractic Centre, This and That and the office of the Iroquois newspaper.

In all cases, the front doors of the businesses were smashed to allow entry. No items were taken. The culprits seemed to be only after money, and in some cases, only stole change.

Subsequently, arguments broke out between individuals affected by the crimes and young people who spend time at the mall.

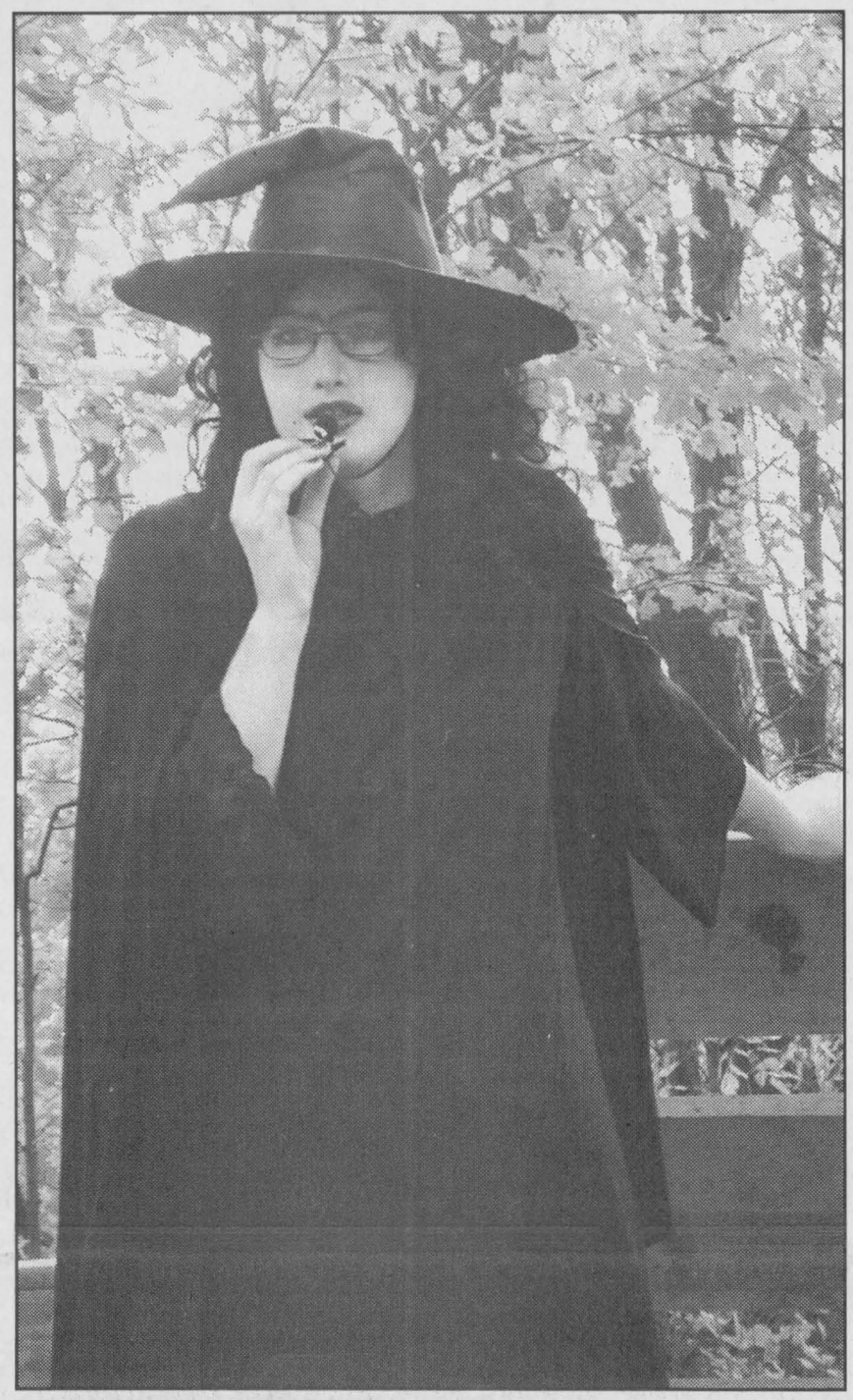

Let's go for a ride

It's time again for the Spooky Wagon Ride at Cannamore Orchard. The orchard holds daytime tours on the weekends for young families, and evening tours for older children and brave souls most nights, except Sundays. The orchard will be open until Oct. 30. Witch "Wanda Lacintosh" (Celine Carriere) greets visitors to Cannamore Orchard's Spooky Wagon Ride as they depart for the scary tour, winding through the orchard and adjacent woods. See story on page 3.
Photo — Demaray

Dialysis target in sight

WINCHESTER — "This community should be proud."

These words are from Kim MacLennan, Winchester District Memorial Hospital Foundation co-ordinator. After kicking off a campaign last October to raise $300,000 for a kidney hemodialysis unit at the hospital, the community has reached $285,193.

MacLennan said she hopes the goal will be reached very soon.

"We started in October 2000 and all of the Lions Clubs in the area made it their priority in fundraising," she said. "And so many other service groups and organizations made the dialysis unit their fundraising goals."

There are many community groups, service groups and organizations that deserve credit, including the Mountain Trailblazers Snowmobile Club, Royal Canadian Legion branches in the area, the South Nation River Rally, the North Stormont Snowmobile Club, various seniors groups, the Morewood Volunteer Firefighters Association, Seaway Valley Pharmacy in Winchester, the Woodlands Country Festival, a pumpkin seed campaign and many individual donors. The list goes on and on.

"These are just samples of the sponsors to our campaign," MacLennan said. "This community really rallied together. This reconfirms that people see the Winchester District Memorial Hospital as their community hospital and they want to see more services continue locally."

MacLennan herself seemed stunned at the success of the dialysis campaign over the past year. "It's been phenomenal," she said. "We've raised so much money in so little time, but it was such a committed project on the part of the community — it seems like the campaign actually was longer."

MacLennan added, "That's just dialysis. The community supports the hospital in so many other ways, too. When you add that all together, it's a tremendous achievement for one year. This community should be very proud."

Arts centre to stage grand opening

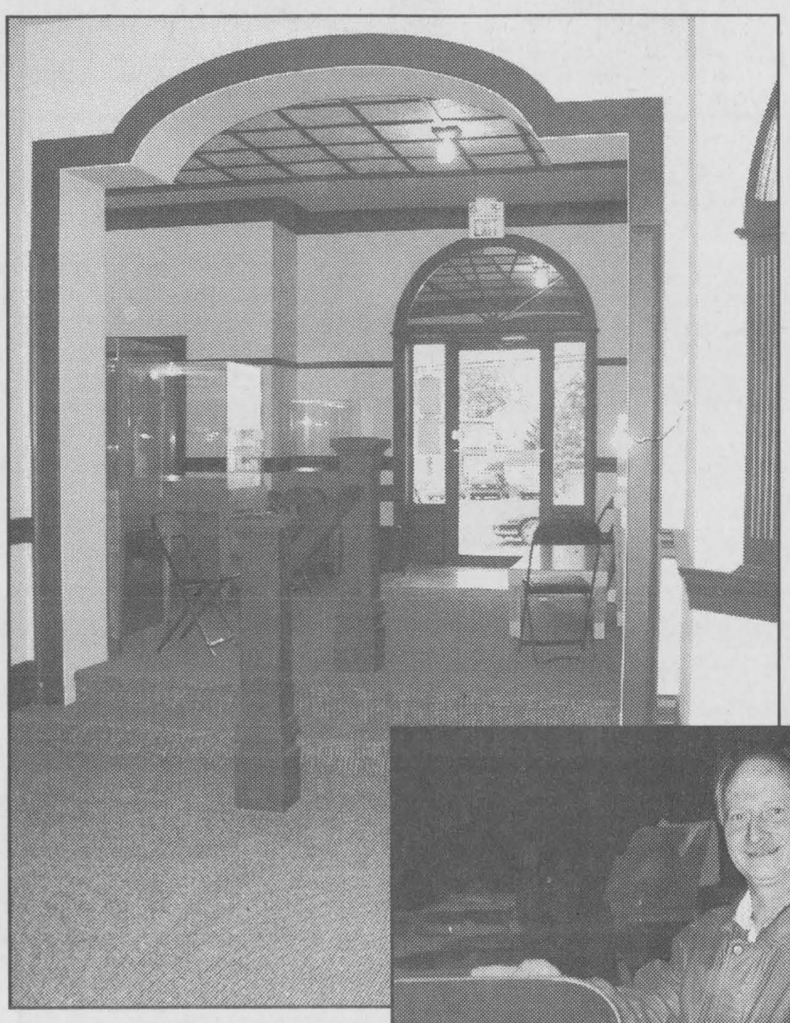

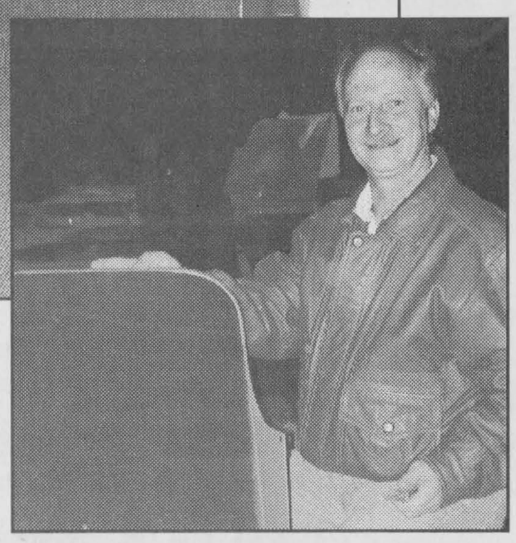

The brand new North Dundas Old Town Hall for Arts and Heritage is set to hold its official opening on Wed., Oct. 24. Inset, committee member Tom Savory works on the theatre seats in the new facility.
Press Photos — Gillespie

by Lori Gillespie
Press staff

WINCHESTER — The countdown is on and the committee is scrambling to be ready for the grand opening of the North Dundas Old Town Hall for Arts and Heritage. The opening ceremony will be held on Wed., Oct. 24 at 7 pm and everyone is invited.

Committee chair Bill Smirle will be the master of ceremonies for the evening. Musical entertainment will be provided by pianist Sharon Adams, and there are plans for Fawcett's Organ and Piano Studio to provide a grand piano.

Also on the agenda is an introduction of the new board of directors for the centre, and an introduction of contractors who worked on the project. A ribbon cutting will be held to officially open the centre. The Dundas County Players will perform a vignette for the occasion.

Committee member Larry Gray said donations are still needed for the completion of the project. Half of the theatre seats have been sold for $150 each. The seats have been reupholstered by Claude's Upholstering in Morewood. The seats are now a deep green and the chair frames have been painted.

The sound system is being installed this week by Roy Fawcett and a display is being planned for the hallway. The handicapped washroom facilities will be completed by opening night. The rest of the new addition will be completed in the near future, and will be winterized.

THE MOUSETRAP

The Dundas County Players plan to open the brand new facility with The Mousetrap, the world's most famous whodunit. Dame Agatha Christie's classic thriller which has entertained and enthralled audiences from every corner of the globe is coming to North Dundas. The play will be performed at the new facility in Winchester on Oct. 26-28 and Nov. 2-4.

• please see ARTS CENTRE on page 2

Little interest in counties proposal

by Lori Gillespie
Press staff

WINCHESTER — North Dundas Township council expressed concern that so few residents attended a public meeting regarding the SD&G Counties Draft Official Plan on Tues., Oct. 9.

The public meeting was held prior to the regular meeting of council, from 4 - 6 pm. Reports said about five people showed up to review the official plan.

"There's no public interest now but after it's all passed, people will come in and want to know why the changes have been made," said mayor Claude Cousineau. "People don't believe this applies to their own properties, but it applies to all properties."

SD&G Draft Official Plan

Public meetings were held in every township of the United Counties. Principal consultant Glenn Tunnock of Tunnock Consulting Ltd. of North Bay explained that the official counties plan will replace 20 existing plans and set the vision for SD&G for the next 20 years.

He said the official plan will do several things: it will encourage growth in areas where services are provided (villages and hamlets); it will protect resource lands; it will protect the environment, including fish, wildlife and shorelines; it will conserve heritage resources; it will set vision and growth by advising on adequate public services, such as roads, water, sewers and public health education.

Tunnock admitted none of the public meetings have attracted large attendances. "We wanted people to come to the meetings and look at the plan and tell us if they agree with it and why," Tunnock said. He said the most important meeting to attend will be held on Thurs., Oct. 18 at 7 pm at the SD&G Counties building in Cornwall. This will be a formal public meeting. "If you want your views on record, this is the meeting to attend," he added.

Tunnock hopes to have the first draft of the official plan completed by Nov. 30. From there the plan will be circulated to the province for comment, and it is hoped that a second draft can be completed by early winter, followed by more public comment. He is targeting the adoption of the plan by spring. Once it is adopted it is subject to provincial approval, which should take about four months. Tunnock said it's hoped that the final approval of the plan will take place by next October.

The North Dundas portion of the plan reinforces the importance of agriculture, Tunnock said. The plan will guide North and South Dundas townships to help developing industries to make decisions where to develop; specifically, in already built-up areas such as villages, and away from agricultural land.

One issue proposed by the plan that promises to raise some concern is the matter of land severances. No land severances will be allowed on agricultural land, unless it is for surplus land or for agricultural purposes. For example, a farmer who has bought an extra farm may sever the land the house is on. But retirement lots for farmers or family members will not be permitted.

• please see PLAN on page 2

Kilger guest speaker at Canadian Club

by Lori Gillespie
Press staff

MORRISBURG — The Canadian Club is a unique speaker and dinner club that celebrates the history of Canada. The Morrisburg and District chapter of the club has been going since 1924 and had 112 members last year.

The club meets in Morrisburg five times a year to have dinner and hear speakers who discuss timely topics important to Canada and Canadians.

A membership fee of $80 includes a levy of $15 per member, plus liability insurance to the national association and five dinner meetings. Membership and meetings are open to everyone. Dinner is served at 7 pm and the meetings last about two hours. Individual tickets may be purchased for $18 each.

President Clara Edwardson said the meetings provide an opportunity to hear outstanding speakers, a chance to broaden one's horizons and a sense of participation in a nationwide organization.

The second meeting of the year will be held on Wed., Oct. 24 at 7 pm at the Morrisburg Legion, with Stormont-Dundas-Charlottenburgh Liberal MP Bob Kilger speaking. Kilger is the Deputy Speaker and chairman of the Committees of the Whole House.

Kilger was first elected to the House of Commons in 1988. He was re-elected in 1993, 1997 and 2000. During his first term in Parliament, Kilger served as critic for Fitness and Amateur Sport, associate critic for Consumer and Corporate Affairs, vice-chair, Sub-committee for Fitness and Amateur Sport. On Jan. 18, 1994 he was appointed assistant deputy chairman of the Committees of the Whole House. On Feb. 27, 1996 he was appointed deputy chair of the Committees of the Whole House. On Oct. 23, 1996 he was appointed Chief Government Whip. He resigned that position in January 2001. On Jan. 30, 2001 he was appointed Deputy Speaker and chairman of Committees of the Whole House.

Kilger was born in Cornwall on June 29, 1944. He married Bernice in 1968. Together, they have three sons, Jason, Ryan and Chad, and three grandchildren.

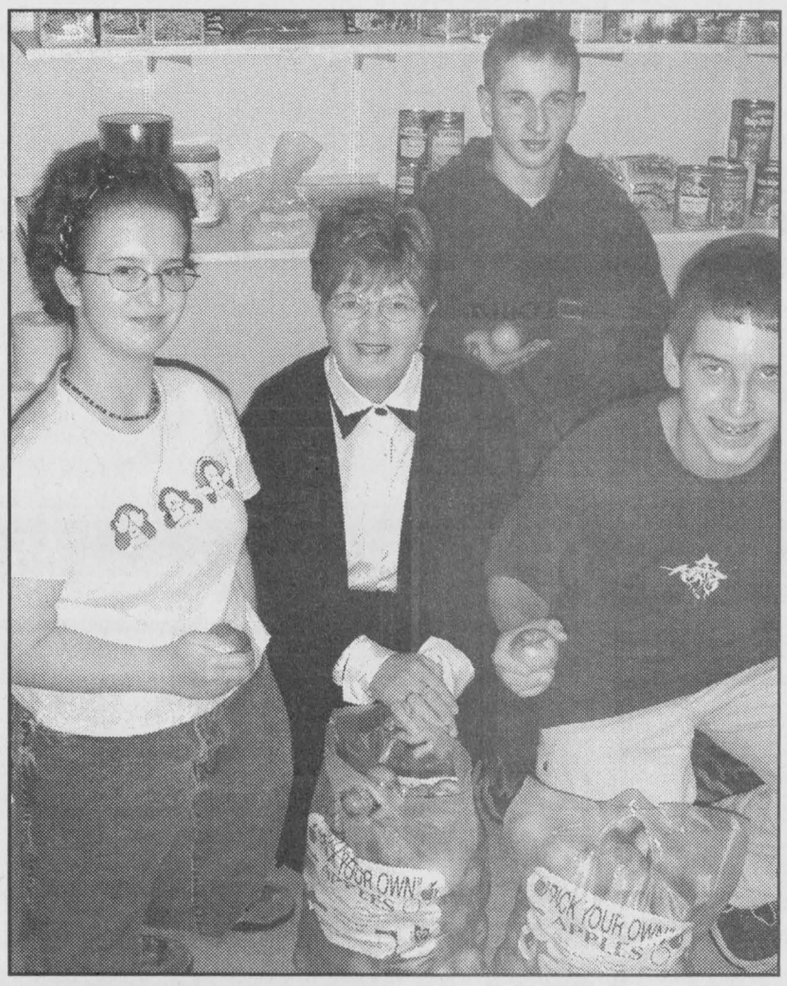

Apple harvest

Members of the Winchester United Church Youth Group picked apples recently to donate to the food bank. They also presented apples to Shirley Nichol, pastoral director of House of Lazarus. Left, Megan Lummiss, Shirley Nichol, Michael Zubatuk and Nicholas Zubatuk.
Photo — Demaray

75,000 bulbs to light up UCV

MORRISBURG — Through most of the spring, summer and fall of each year, Upper Canada Village represents a typical rural 1860s riverfront community. This winter, visitors can see the village as it has never been seen before.

New for the winter of 2001, UCV will be brought to life in a different way during its Alight at Night festival from Nov. 22 to Jan. 6

"Upper Canada Village plays a key role in the economy of eastern Ontario," said Mike Paradis, general manager of the St. Lawrence Parks Commission. "It is the largest tourist attraction in the region. It has long been our objective to introduce programming at Upper Canada Village after it closes in the fall."

This year, the parks commission will offer a spectacular winter nighttime event by decorating Upper Canada Village with lights on a grand scale. Over 75,000 lights will be installed to light the entire park in ways designed to emphasize the features of the heritage buildings and roadways.

Visitors can bundle up and stroll around the streets to see the village adorned in lights. Regularly scheduled nighttime horse-drawn sleigh and wagon rides will also be available.

The program will run in the evenings, Thursday through Sunday, from Nov. 22 until Christmas Eve, and continue each evening from Dec. 26 through Jan. 6.

SD&G foster parents needed

CORNWALL — Canadian Foster Family Week is Oct. 15 to 19. The Children's Aid Society of SD&G would like members of the public to become involved in its programs.

Whenever possible, the Children's Aid Society works to keep children in their own families. When this is not possible, a child may be brought into the care of the Children's Aid Society. Foster care is the first choice in these situations because most children's needs are best met in a family environment. Foster parents provide a temporary home for children who are in the care of the Children's Aid Society. Children may need foster case for just a few days, several months or possibly years.

Foster parents work with the Children's Aid Society staff as part of a team to develop a plan for each child in care. The ideal plan is usually to reunite a child with their family. Where this is not possible, the plan may include adoption or long-term foster care.

The Children's Aid Society of SD&G provides substitute care to many children and youth. However, the Children's Aid Society has only a small number of foster parents available to care for these children. The number of children admitted to care each year is on the increase.

The Children Aid Society of SD&G needs foster homes. Anyone interested in making a difference in the life of a child can contact Foster Care Department at 613-933-2292.

Continued from the front page...

Arts centre

Dundas County Players president Tony Glen is pleased that the group is part of this cultural happening. "The Mousetrap is fitting as the inaugural production in the Old Town Hall," he pointed out. "Dundas County Players have brought new life to a venerable classic of the theatre, just as the community has given new life to a fine old building. And, as The Mousetrap has endured, we are confident that the North Dundas Old Town Hall for Arts and Heritage will also endure as a focus of the community for many years to come."

Tickets for The Mousetrap are $10 for adults and $6 for teens under 15. The play begins at 8 pm Friday and Saturday nights, and at 2 pm for the Sunday matinees.

Plan

"This plan gives council latitude in making decisions without amending the plan," Tunnock said. "The counties set the policy and the townships carry out the policy. The decisions will be made by the municipality, not in Cornwall."

Tunnock presented the proposed official plan to North Dundas council on Oct. 9. Councillors had some concerns — councillor Keith Fawcett called it "too severe" — but it was agreed that council would go over the plan carefully on Oct. 25 and address concerns at that time.

Copies of the plan are available to be seen at each municipal office in SD&G.

Council notes from North Dundas

Crosswalk update

WINCHESTER — North Dundas Township council discussed with SD&G OPP sergeant Linda Bootsma the familiar issue of a controversial crosswalk on Main Street in Winchester. At the regular meeting of council on Tues., Oct. 9, administrator Howard Smith said that council has been directed to the Ministry of Transportation to request a traffic study for Main Street.

Parents have complained that a crosswalk established on Main Street is ineffective, as it does not require cars to stop for pedestrians. Pedestrians must wait until a break in traffic to cross — and parents have argued that it defeats the purpose of a crosswalk.

Bootsma said there's nothing the police can do. "If there were lights at the intersection, cars would have to stop," she told council. "But there's nothing police can enforce otherwise."

Bootsma said children need to be taught properly to cross the road, but added that children under 10 do not have the peripheral vision that adults do, making it more difficult for them to make the right decision when to cross. Currently, the township pays a crossing guard $100 per week at the crosswalk on St. Lawrence Street, in front of Winchester Public School.

Council decided to contact MTO regarding a price for a traffic study. Councillor Martin Schoones also suggested Bootsma have officers target the posted speed limit in that area.

Leaf collection

Landfill superintendent Doug Froats brought a concern to council regarding leaf collection around Halloween. Last year, he said, leaf pickup was held before Halloween to avoid possible mischief on Oct. 31. However, the majority of leaves didn't fall until two weeks later. Froats suggested collecting leaves in the village during the second week in November, and advising residents to not place leaves at the curb before then. Council will advertise the date.

Resignation

Council accepted the resignation of the township's chief building official Peter Shahen. A bylaw was passed to appoint replacements for Shahen effective Oct. 13. Shahen's duties will be split between two township employees on an interim basis. Township planner Calvin Pol will take over zoning and administrator duties, will act as committee of adjustment secretary and will serve on the site plan control committee. Township drainage superintendent Brent Copeland will assume duties as chief building official, building inspector and property standards officer.

Reprimand

Cousineau made a comment during council concerns toward the end of the meeting. "I won't name names, but the recreation director and the administrator spent the best part of a day putting out fires after the last council meeting," he told council. "After a decision was made by council, a councillor went back to their own ward and made phone calls. This is shameful after a unanimous vote was held at this table. The sniping and name-calling that went on is ludicrous. I think this is a real concern that all of council should have."

SALES REPRESENTATIVE
for newly expanded Chrysler dealership serving the community for 65 years!
Applicant must possess strong sales background or related sales experience. Rewarding opportunity for motivated individual.
Contact *Serving you since 1936!* W J L BOYD CHRYSLER • JEEP DODGE TRUCKS
CHRYSLER • JEEP • DODGE TRUCKS
Phone **613-774-2520** or fax resume to **613-774-2264**
(All inquiries held in strictest confidentiality)

Dundas County Players presents **Agatha Christie's The Mousetrap**

The famous British drama running continuously for 50 years
Directed by **Michael Carter**
The first Dundas County Players presentation at the new **North Dundas Old Town Hall for Arts and Heritage**
Main and Centre Streets
Winchester, Ontario
8:00 pm
2:00 pm*
26, 27, **28*** October 2001
2, 3, **4*** November 2001
Tickets $10, students $6

FINANCIAL PLANNING SEMINAR
Putting the Pieces of the Puzzle Together
A free educational evening to plan for your future
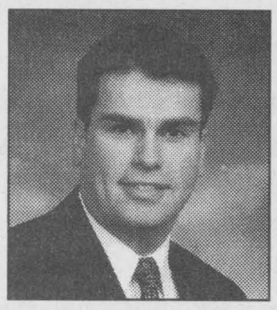
Presented by:
Lawrence Cayer
Investment Advisor
"Everything you wanted to know, but were afraid to ask."
Location: Bank of Montreal, Winchester, Ontario
Date: Tuesday, October 23rd, 2001
Time: 7:00 pm.
Limited Seating.
For reservations or more information, please contact:
Phone: Lawrence Cayer at 774-4195
E-mail: lawrence.cayer@nbpcd.com
or call: Diana Pilon 1-800-526-0473
Member CIPF
BMO Nesbitt Burns® Private Client Division



Cannamore welcomes spooks and ghouls

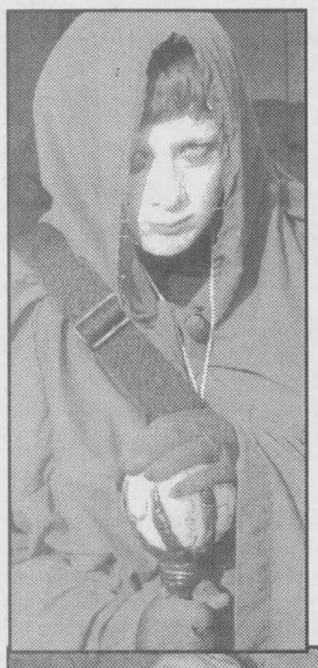

by Susan Demaray

CANNAMORE — Witches and warlocks are waiting to welcome visitors to Cannamore Orchard's Spooky Wagon Ride. Well, maybe welcome isn't exactly the right word.

Waiting to scare visitors might be a better choice.

"There's no escape now," cackles Wanda Lacintosh as the wagon door closes, and the tractor starts up its engine, taking passengers on a tour of the creepy orchard and eerie woods of Cannamore Orchard. Along the way, riders encounter scarecrows coming to life, crazy clowns and various other live-action scenes to unnerve the most brave of visitors.

"My favorite part is scaring the adults," admits Celine Carriere, who plays Wanda. "Scaring the kids is too easy."

The Grade 11 student from Embrun High School says she's interested in theatre and is involved in the Spooky Wagon Ride for the acting experience it provides. This is her second year doing the tours and she enjoys it very much.

Cannamore's Spooky Wagon Ride, which acts in part as a fundraiser for North Dundas District High School's band, is now in its ninth season. Claire Taylor, co-owner of Cannamore Orchard, got the idea for the wagon rides from a similar type of ride in the United States. She attended a Halloween workshop there and decided she would like to do something like it.

Her son Jeff was in the NDDHS band at the time, so Taylor decided to link the ride to fundraising for the band in a way to get the high school involved.

"They're (the high school students) very enthusiastic," says Taylor. She's pleased with the success of the Spooky Wagon Ride over the years, and how it keeps growing every year.

This year there are a few new additions and improvements. A new Spooky House has opened up, staffed by members of the NDDHS basketball team. The haunted house has a scary bedroom scene, an alien autopsy and many scares waiting around every corner.

Also featured this year is a two-layer straw maze. "It's popular with children and adults," says Jane Schoones, who is in charge of advertising for the event. "Prepare to get on your hands and knees because it's a crawl-through."

Spooky Village is back, as is the Fog Maze, both very popular with the kids.

In the village, visitors can be measured for their coffin by coffin-maker Dave Picard. He tells visitors about what decomposition means, and how coffins are made thin to let the maggots through.

"It's great," says Picard. "I get to all-round scare the crap out of people."

Children can have their palms read in the gypsy's hut and for $1 or a donation to the food bank, face painting is available.

Visiting from Cornwall, 11-year-old George Piette isn't letting anybody scare him. "It's not scary," he says. "It's cool."

Of course, he was visiting in daylight. "It's very frightening at night," says Schoones. "It's too overwhelming for children under eight at night."

The orchard holds daytime tours on the weekends for young families, and evening tours for older children and brave souls most nights, except Sundays. The orchard will be open until Oct. 30.



A scarecrow comes to life during Cannamore Orchard's Spooky Wagon Ride.

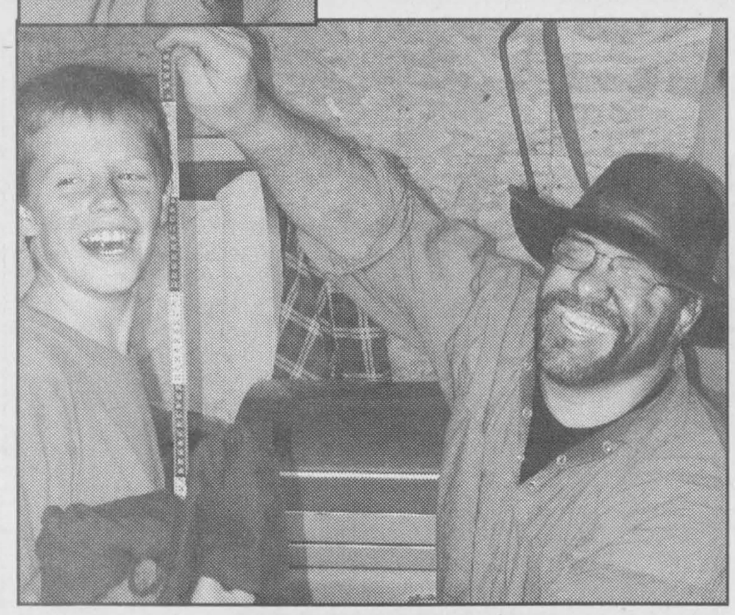

Ten-year-old Matthew Marleau from Cornwall is measured by Spooky Village's Coffin Maker Dave Picard at Cannamore Orchard on Oct. 13. Photos — Demaray

Girl Guides plan food drive

WINCHESTER — The Winchester Guiding movement will be hitting the streets this Saturday (Oct. 20) to collect food donations for the Dundas County Food Bank.

Pathfinders, Girl Guides, Brownies and Sparks will be going door-to-door to gather donations. A couple of girls will also be at Andy's Foodland in Winchester to collect donations.

Pathfinders leader Melissa Sullivan said there will be between 20 and 30 girls canvassing as much area as possible. And while this canvass will cover only Winchester, Sullivan issued a challenge to surrounding communities.

"I hope that other communities will participate, and I challenge Guiding and Scouting groups in surrounding communties to do the same thing," she said.

Last year's efforts gathered enough supplies for two months at the food bank. "We were only out for two hours and we collected a lot of food," Sullivan said. "If every community did this, the food bank would be in good shape."

Last year, Sullivan said, residents had bags of food ready at the door to give to the girls. She advised residents that if their house is missed in the two-hour drive, they should drop donations off at the bin at Andy's Foodland. The girls will be knocking on doors from 10 am until 12 noon on Saturday.

Hospital Auxiliary plans bazaar

WINCHESTER — Every year the Winchester District Memorial Hospital Auxiliary puts on its Bazaar and Tea to raise funds for the hospital and awareness of its projects. This year's event, on Sat., Oct. 20, promises to be bigger than ever.

Starting at 1 pm and running until 3 pm at North Dundas District High School, bargains will be available and Christmas shopping may begin. Back by popular demand is the Toonie Bottle Table where all bottles will be on sale for $2 and will be worth at least that much. Also this year there will be a silent auction. Admission is only $1 and the tea room is $3 per person, beginning at 1:30 pm.

Cancer festival to benefit WDMH and KDH

KEMPTVILLE — A Benefit Festival for Cancer will be held in Kemptville to benefit the Winchester District Memorial Hospital Cancer Unit and the Kemptville District Hospital Palliative Care Unit.

The festival will include live bands, an auction, a huge breakfast brunch, dancing and more. The event will be hosted by Branch 212 of the Royal Canadian Legion.

The Benefit Festival for Cancer will be held on Sun., Oct. 21 at 11 am at the Kemptville Legion. Admission is $10, which includes breakfast. Items for the food bank will also be accepted.

Led by master of ceremonies Pat Maloney, who is a well known singer in the Kemptville area, there will be entertainment and an auction performed by Ken Finnerty and Harry Pratt. All items for the auction were donated by local businesses and private citizens. The feature entertainment includes performances by Paranoyse, Lise & Wally, Cathy & Friends, Michael Fahey, Razor Mike and Pat Moore.

Co-organizer Art Harrison said all proceeds will go to the two hospital units because everything has been donated. The hall has been donated for the event and all of the bands have donated their time. As well, the auctioneers and the master of ceremonies have also donated their time, and the food has been donated for the brunch. As well, Kemptville's two high schools, St. Michael's and North Grenville District High School, helped deliver flyers to advertise the festival.

"We've had an excellent response from Winchester and Kemptville businesses," Harrison said. Some of the items for auction include Senators hockey tickets, maple syrup, ice cream, topsoil and bushels of apples.

Anyone interested in making a donation of auction items may contact Art Harrison at 613-258-5512.

October 2001
French Dressing Jeanswear's
Pink Ribbon Days

Try the fit.. help the cause

You can help a worthy cause by simply trying on a pair of jeans.

Here's a great opportunity to support breast cancer awareness. Be a part of the month-long French Dressing Jeanswear's October Pink Ribbon Days.



French Dressing Jeanswear will donate $1.00 when you try on a pair of French Dressing jeans. This money will support breast cancer awareness across Canada and the U.S.

Try the fit and do your part to raise awareness. It's only fitting that you'll be helping the cause.

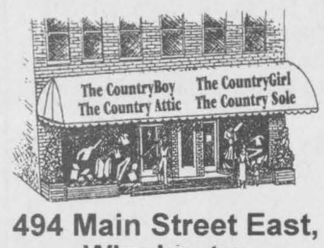

494 Main Street East, Winchester
Phone 774-3341
Monday-Wednesday 9 am-5:30 pm
Thursday-Friday 9 am-9 pm
Saturday 9 am-5 pm

FRENCH DRESSING jeanswear paris

YOU'RE INVITED TO HAVE A ROARING GOOD TIME

GRAND OPENING

SATURDAY OCTOBER 27, 9AM

GIANT TIGER

YOUR ALL CANADIAN FAMILY DISCOUNT STORE®

12334 County Road #2, Morrisburg

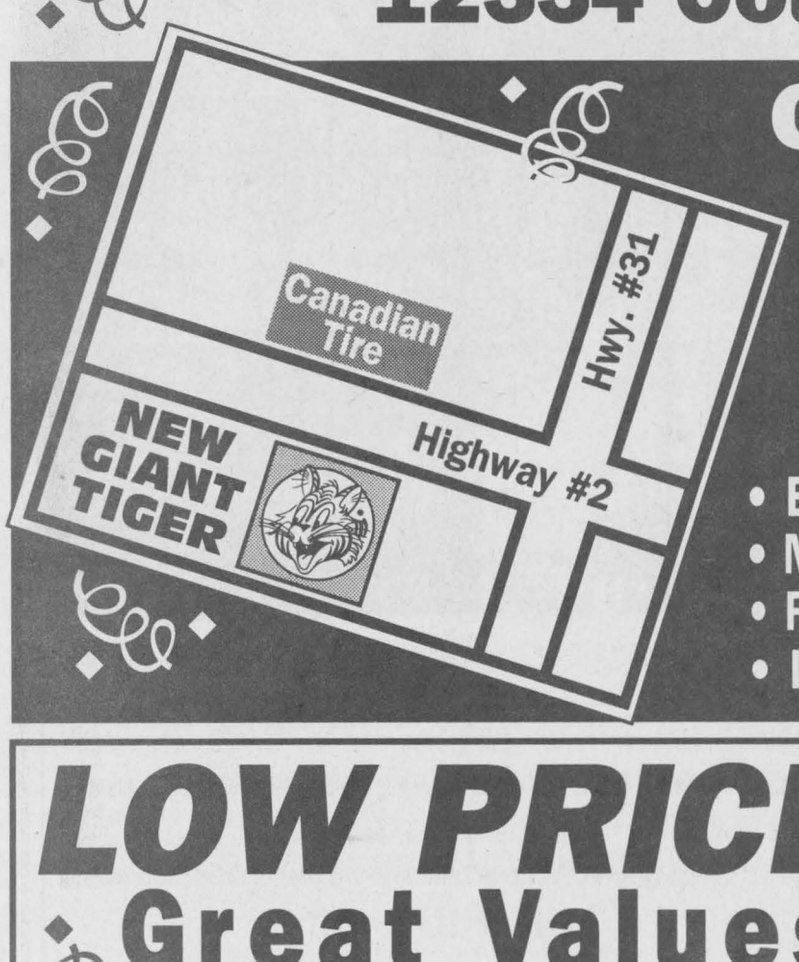

Grand Opening Family Fun!

- Get a hot dog and a drink for only $1 (All Proceeds go the the Morrisburg & District Minor Hockey Club)
- Entertainment
- Meet the Giant Tiger & Friends!
- Face Painting, Tattoos and Balloons for Kids
- In-store Specials and More!



LOW PRICES Great Values EVERYDAY

- New Fashions Arriving Daily
- Family Clothing & Footwear
- Groceries, Milk, Bread, Dairy, Deli & Frozen Food
- Health & Beauty Products
- Confectionery, Snacks & Drinks
- Housecleaning Products
- Housewares & Home Fashions
- Stationery & Toys
- Bedding & Linens
- Wheelchair Accessible

Police blotter

Drug charges

MORRISBURG — As a result of an investigation conducted by SD&G OPP on Oct. 13 in Morrisburg, one youth is facing criminal charges in connection with the seizure of a small quantity of marijuana and drug paraphernalia. Charges against a 16-year-old Morrisburg youth are pending. Court will be held in Morrisburg.

Breach of undertaking

MORRISBURG — During the course of an investigation into a theft reported to police on Oct. 13, one youth faces criminal charges for unrelated offenses. Charges of breach of undertaking are pending against a 16-year-old Morrisburg boy who will be scheduled to appear in young offenders court in Morrisburg.

Charges at Morrisburg mall

MORRISBURG — An investigation into damage at the Morrisburg Mall on Sept. 21, has resulted in two people facing a number of criminal charges. A 16-year-old Morrisburg boy, who cannot be named, is facing charges of mischief under $5,000, cause a disturbance and possession of marijuana. A second 16-year-old Morrisburg boy will be facing charges of mischief under $5,000 (three counts), cause a disturbance, obstruct police, personation, false fire alarm, uttering threats, and three counts of failing to comply with the conditions of an undertaking. Charges will be heard at young offenders court, to be held in Morrisburg.

Domestic assault

WINCHESTER — An investigation into a domestic related assault, which occurred in Winchester and was reported to police on Oct. 12, resulted in criminal charges against a man. Charges of assault and two counts of breach of probation are pending against a 21-year-old Winchester man who has been held in custody since arrest, awaiting a show cause hearing, to be held in Cornwall on Oct. 15.

Stolen vehicle

BRINSTON — On Oct. 13 police began an investigation into a theft in South Dundas Township. Overnight an entry was made onto a County Road 16 property, where a trailer containing an all-terrain vehicle was stolen. Stolen were a 1995 Arctic Cat Bearcat 454 ATV, green and black in color, along with a 1996 custom built, home-made trailer, 4' x 8', black in color, with low side rails. Constable S. MacWhirter is investigating this incident.

Arson investigation

MOREWOOD — On the evening of Oct. 13 police were called to the scene of a fire in North Dundas Township. During the early evening hours, a number of abandoned cars were found burning at a property in the area of Lafleur Road. This fire occurred in the vicinity of other fires, which had been investigated by police earlier in the year.

Members of the SD&G Criminal Investigation Unit are investigating. Anyone with information relating to the above investigations are urged to contact the OPP at 1-888-310-1122 or Crime Stoppers at 1-800-265-TIPS.

Charges laid

IROQUOIS — Following an a routine traffic stop by SD&G OPP on the evening of Oct. 10, one man is facing criminal charges in connection with alcohol-related conditions of a probation order. Two counts of breach of probation are pending against a 35-year-old Iroquois man who will be scheduled to appear in provincial court in Morrisburg on Nov. 20.

Mischief

WINCHESTER — Police have been called to investigate three incidents of vandalism in the Dawley Drive area of Winchester over the span of two days. On Tues., Oct. 9 police received a report of damage to a hydrometer at a local business, and damage to a recreational trailer, which was stored in the industrial park. A second incident involving additional damage to the same trailer was reported on Oct. 10.

The investigation into both incidents is continuing. Anyone with information relating to these investigations is asked to call the OPP at 1-888-310-1122 or Crime Stoppers at 1-800-265-TIPS.

Break and enter

DUNDELA — On Oct. 11 police began an investigation into a break and enter, which had occurred in South Dundas Township. Sometime in the previous two days, an entry had been made onto a construction site on Dundela Road in the township, which resulted in the theft of tools and appliances. Constable S. Roy is investigating this incident.

Theft

MORRISBURG — On Oct. 11 police received a report of a theft in Morrisburg. Overnight two speakers were taken from the Morrisburg mall. The speakers were used to pipe music through the mall, and were valued at approximately $200. Constable S. Roy is investigating.

Workshops delve into issues facing teenagers

MAPLE RIDGE — North Dundas District High School is inviting all parents and members of the community to gain insight into the special challenges facing teenagers. Teen Issues — An Evening of Information, Discussion, Questions and Answers will be held on Thurs., Oct. 25.

Four workshops with panels of teens and special guest speakers will be held covering four different areas. Drugs and alcohol will be dealt with by Serge Perrault from Addiction Services of Eastern Ontario. Lori Ahmed will present information from the school board on bullying.

Teen sexuality will be the topic with Suzanne Grisel of the Eastern Ontario Health Unit. And eating disorders will be discussed by Denis Boileau and Cathy Coppola, also from the EOHU.

The information night is an initiative of the NDDHS school council and it has not been tried before.

As the school year moves forward, principal Nancy Christie said the information evening is one among several initiatives being undertaken to improve the school environment. A committee has been organized to take a year-long look at issues of harassment. "It's aimed directly at making this a safe school environment, not to say it isn't, but to improve," she said.

The information night will begin at 6:30 pm with coffee and cookies. Workshops will continue from 7 to 9:30 pm. To pre-register call Joanne Saunders at 448-2580.



Teen panel

Parents and community members are invited to attend an evening of information dealing with teen issues at North Dundas District High School on Thurs., Oct. 25. With principal Nancy Christie are three senior students who will help lead topic discussions: Roxanne Hennin (right), Haleigh McClenaghan and Luke Welland. Press Photo — Zabel

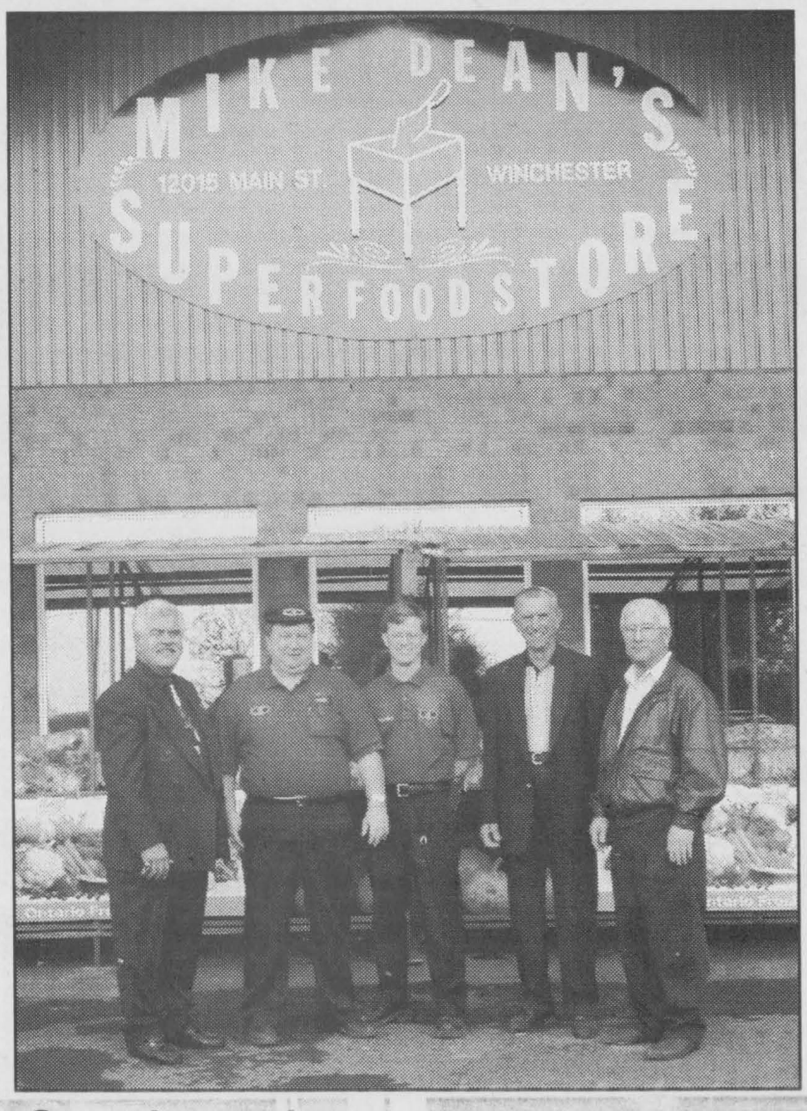

Grand opening

The official grand opening of Mike Dean's Super Food Store in Winchester was held on Sat., Oct. 13. There were hot dogs, popcorn and cake for the crowds who came to celebrate. Left, North Dundas mayor Claude Cousineau, Mike Dean, Gordon Dean, South Dundas mayor Johnny Whitteker and Marcel Adam of J&R Adam Ltd., the contractor that built the store, were on hand for the unveiling of the store sign.

Photo — Demaray

Auction benefits playground

MOREWOOD — The Morewood Public School Parent Council held a spaghetti dinner, dance and silent auction on Sat., Sept. 29. Over 160 tickets were sold to the family event in the Morewood Recreation Centre.

The silent auction included over 40 donated goods and services and raised $1,313. Once the door receipts and expenses are tabulated, the event is expected to have raised close to $2,000 to improve the school playground.

The Morewood Guides and Pathfinders were on hand to entertain young children while the business of making bids went on. Afterward, kids, teens and even a few adults danced until 11 pm.

A good time was had by all, making it a very successful evening all around. The parent council extends its thanks to the organizers, volunteers and local business people who supplied items for the auction.

Hospice and Heritage encourage sampling

MORRISBURG — A Wine & Food Tasting Extravaganza is being hosted by the Williamsburg Heritage Society and Dundas County Hospice on Sun., Oct. 21. There will be three wineries present and 24 food booths will offer delicacies. Some booths will have international themes: Holland, Switzerland, Brazil and Britain. All local cheese factories will be participating, in addition to Winchelsea Farms, Hershey's and Nestles.

The extravaganza will be held at the Morrisburg Meeting Centre on Sunday between 1 and 5 pm. There will be musical entertainment by Margaret Lee and Peter Lynch accompanied by Kyle Gervais. There will also be an exhibition by the South Dundas Artist Guild. Dundas County Hospice will give a portion of the proceeds to purchase children's bereavement packages for New York City children. Tickets, $20 each, are available from Anne Bradley at 774-5412, Sandra Brannan at 989-5520 or Anita Robitaille at 543-0229.

C & H CONSTRUCTION
RENOVATIONS
GENERAL CARPENTRY
CHRIS HELMER
MOBILE PHONE 769-5854
774-1051
• Custom Homes and Additions
• Installers of Hardwood and Laminate Flooring



Gutter Helmet Protects Your Home and All You Have Invested in It.
Gutter Helmet, the original gutter protection system, keeps debris from gathering in gutters, eliminating the hassles, the damage and the dangers caused by clogged gutters.
• The #1 Gutter Protection System in the World
• Rain goes in, leaves stay out
• Four season, all-weather protection
• Installs over existing gutters
• Prevents rot and water damage caused by clogged gutters
• Ends costly and dangerous gutter cleaning forever
Call your Gutter Helmet dealer today for a free demonstration and estimate. Visit our web site at www.gutterhelmet.com.
Huyvan CONSTRUCTION LTD. EST. 1986
448-3800 • 1-866-540-3800
www.huyvan@quixnet.net
GutterHelmet GUTTER PROTECTION SYSTEMS

STORM INTERNET SERVICES
Offers broadband internet access for residential and business access
storm internet services
For residents of Winchester and Chesterville that have access to Regional Cable, 2 meg service is available to you. If you are a client of Regional, the service is $40 per month, no modem rental fee and no set up fee.
We also offer wireless high-speed for business and residential. Residential is 2 megs shared and business starts at 512k to 5 meg. Residential service is $50 per month, $400 set up.
If you would like more information, please contact us:
STORM INTERNET SERVICES
350 Sparks St., Suite 203
Ottawa, ON, K1R 7S8
Tel.: 613-567-6585 or 1-866-25-STORM
www.storm.ca E-mail: sales@storm.ca

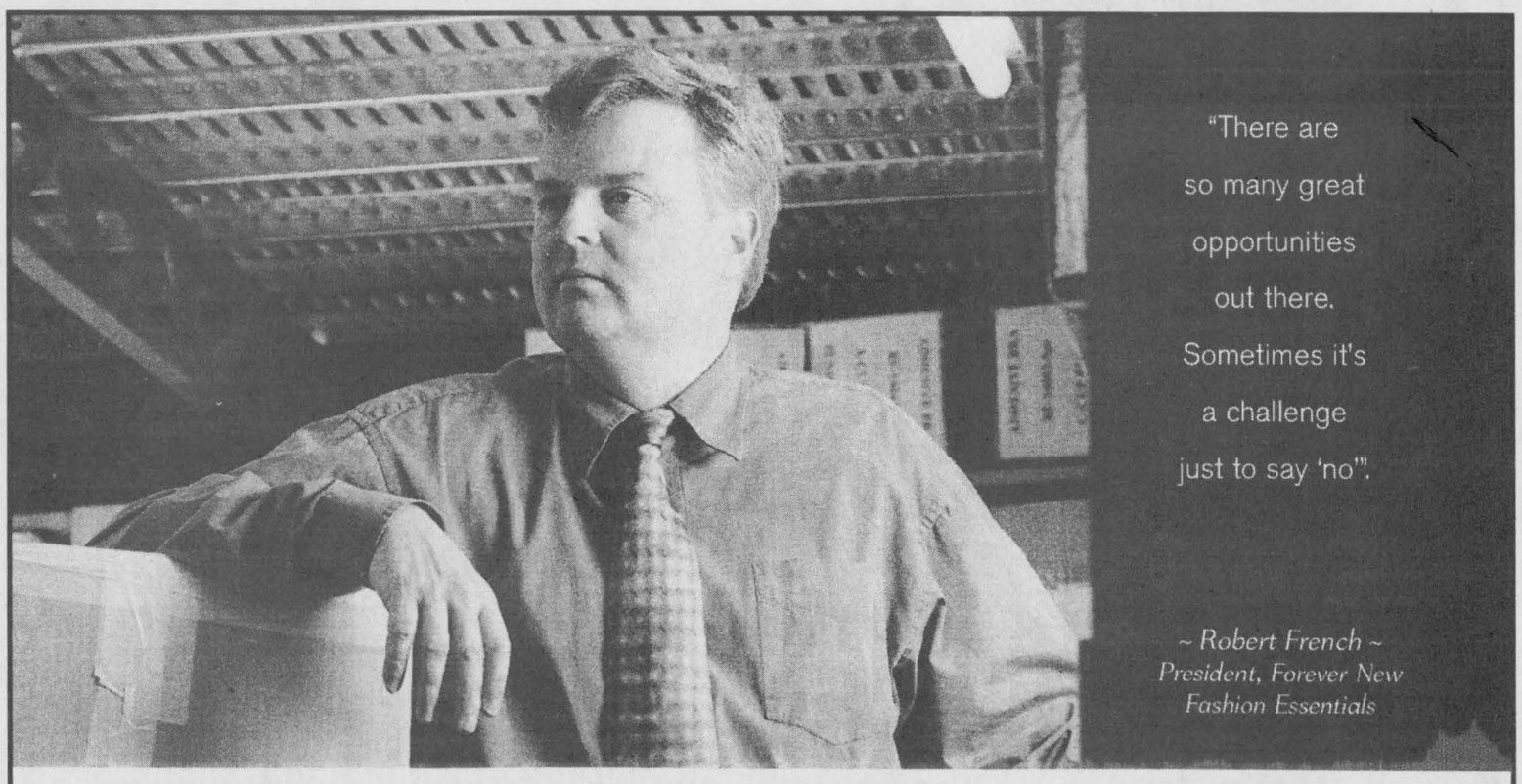

October is Salute to Small Business Month. Small business has a big impact on our economy. More than 800,000 new jobs have been created in Ontario since 1995. To help your small business grow, the Ontario Government is committed to doing more, like reducing red tape, cutting taxes and promoting e-business initiatives. We've also set up Small Business Enterprise Centres, Business Self-Help Offices and Government Information Centres. To find out more visit www.ontario-canada.com or call the Canada-Ontario Business Service Centre toll-free at 1-800-567-2345 or in Toronto, 416-954-INFO (4636).
Ontario

On Common Ground Artists Studio Tour

Unique work on display

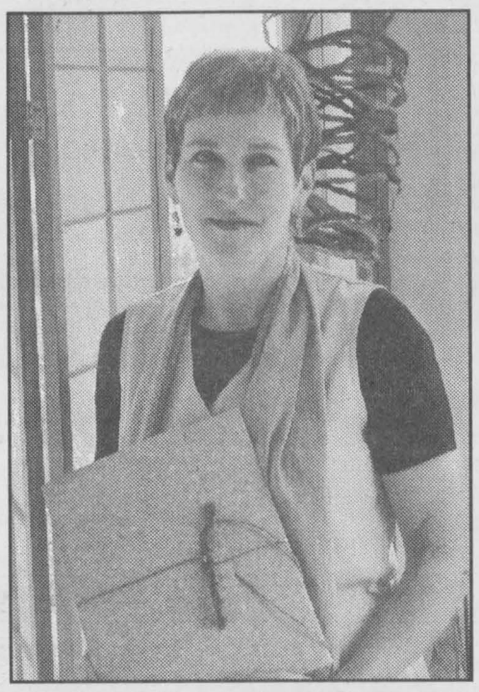









Clockwise from top left: Artist Beth Levin uses home-made paper for her creations, which include sculpture, note sheets and envelopes, and even Japanese screens. She began making her own paper about six years ago. Levin works mainly with over-beaten abaca pulp (banana plant) to make her paper sculptures, which she displayed during the On Common Ground Artists Studio Tour Oct. 12-14.

Artisan Ann Warbick and her beautifully restored barn filled with dried flower arrangements were part of the tour. Warbick's offering includes a variety of dried flower arrangements and victorian floral gifts.

Renate "Nadi" Wesley of Winchester has been painting for six years. "I'm addicted to it now," she said during the tour. Painting was always something she wanted to do, and she has produced about 90 paintings. She is also known for her work on Hydro poles around Winchester, where she has painted many with her designs. Wesley is shown with her latest painting, Sunflower Sill which is so recent, the paint's still wet, she said.

Winchester artist Gillian Wall started making angels after she moved into her old Victorian home in the village 10 years ago. She focuses mainly on creating beautiful angels and Christmas ornaments. Wall was pleased to be included in the tour. "In this area there are some really talented people," she said, adding it's nice to have the opportunity for that talent to be showcased.

Joy Schonberg of Osgoode showed off her handmade bears and dolls during the annual tour. Schonberg has been making bears and dolls for over 30 years, and designs many of the bears herself. She uses mostly synthetic materials, but she also makes bears from recycled fur coats.

Photos – Gillespie/Demaray

NDDHS School Council

New executive officers elected

by Valerie Flowers

MAPLE RIDGE — The School Council at North Dundas District High School held its first meeting for the 2001-2001 academic year on Thurs., Sept, 27.

In accordance with the provincial legislation which mandated the existence of school councils, each secondary school's council must be comprised of the school principal, a teacher representative, a member of the school's support staff, a student, community representatives and parents, with parents accounting for a majority of the council's membership.

The first meeting was an opportunity for parents to become acquainted with those who were interested in serving as representatives on the council. Twenty parent representatives were selected and the council, as a whole, elected the executive officers for the year.

Valerie Flowers and Tessy Broeren will continue as chair and vice-chair, respectively, with Roy Glassford serving as secretary and Cindy Kerkhof elected to the treasurer's position. Other parent representatives are Anne Wright, Kathy Campbell, Doris Schoeni, Marion Hakvoort, Cheryl Fawcett, Maggie Pelletier, Pegi Holtz, Joanne Saunders, Linda Johnson, Leonard Maler, Kim Smith, Bob Petruniak, Maria Zollinger, Willard Holtz, Al Lummiss and John Whittam. Other council positions are held by Nancy Christie (principal), Gerry Jean (teacher), Sandi Strickland (support staff), Ashley James (student) and two community representatives, Marj Phillips and Jim Dykstra. A third community representative will be appointed at the next meeting.

Meetings of school councils are advertised in school newsletters, local newspapers and on the school website (www.ucdsb.on.ca\nddhs). Anyone with questions, concerns or ideas for the school council may contact council members or call the school and leave a message for an executive member to return the call. All meetings are open to the general public and everyone is encouraged to attend.

After general discussion on several outstanding issues and Pelletier's presentation of the financial statement for 2000-2001, Christie outlined the new procedures for monitoring student attendance, outlined issues related to the double lunch period (introduced this year) and distributed board procedures regarding the Safe Schools Policy. Christie stressed the importance of these issues and encouraged all parents to become fully aware of their consequences.

Several recent and upcoming school council initiatives were discussed.

The collection of Campbell Soup labels will continue this year. Everyone in the community is asked to collect and submit labels to the school, so that the labels may be exchanged for free merchandise from Campbell's.

Tessy Broeren reported on the results of the recent barbecue (at the Grade 9 orientation night).

On Oct. 25 from 7-9:30 pm the council will host an information evening to explore Teen Issues. Special guest facilitators will lead four workshops on the subjects of bullying, drugs and alcohol, teen sexuality and eating disorders. Everyone in the community is invited and asked to preregister by calling Jo Saunders at 448-2580. Child care will be provided.

The school council will host a Homes for the Holidays Tour on Dec. 8 from 10 am to 3 pm. Several homes throughout the area served by NDDHS will be decked out for the Christmas holidays and will participate in this exciting new event. More details will be provided in the weeks to come.

A dress code for all students at NDDHS will be considered by the school council at a future meeting.

In keeping with provincial legislation, the school council is developing bylaws which will govern the operations of the council. The next meeting of council will be held on Tues., Oct. 30 at 7 pm.

After one test drive of one of our vehicles, it's easy to get attached.

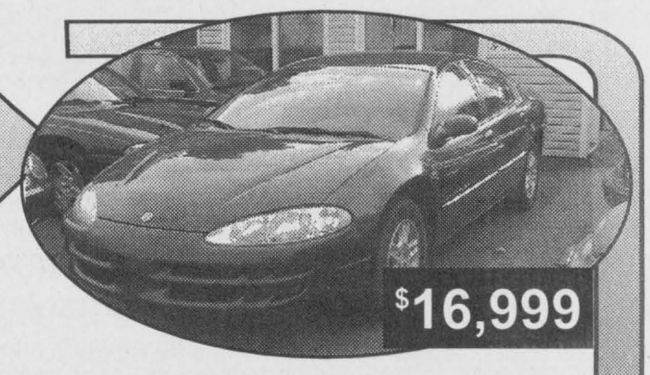

1999 CHRYSLER INTREPID
4-door, fully loaded, green

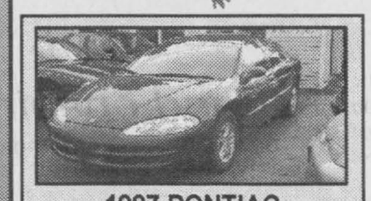

1997 PONTIAC GRAND PRIX SE
4-door, A/C, auto., tilt, cruise, fully loaded, PB, PS, stereo/cassette, green
$11,990



1996 FORD TAURUS
A/C, auto., fully loaded, stereo/cassette, red
$8,990



1996 FORD F150XL
Auto., stereo/cassette, PB, PS, step bumper, stereo/cassette, white/red
$8,995

2001 Volkswagen Jetta TDI, fully loaded, stereo with CD, blue $28,990
2000 Volkswagen Beetle, 5 speed, power brakes, power steering, stereo/cassette, green $18,990
1999 JDJ Car Trailer, white $2,995
1998 Dodge Stratus, air conditioning, automatic, power brakes, power steering, stereo/cassette, green $11,890
1998 Ford Taurus, 4 door, fully loaded, stereo/cassette, blue $9,850
1998 Chev Cavalier, 5-speed, power brakes, power steering, stereo with CD, black $7,995
1998 Dodge Caravan, A/C, auto., power brakes, power steering, roof rack, stereo/cassette, green $11,958
1997 Ford Escort, air conditioning, auto., power brakes, power steering, stereo/cassette, green $10,890
1997 GMC Safari SLX, air conditioning, auto., power brakes, power steering, stereo/cassette, red $13,890
1997 Dodge Neon, 4-door, air conditioning, auto., red $6,540
1997 Dodge Caravan, 4-door, A/C, auto., tilt, cruise, PB, PS, roof rack, stereo/cassette, green $9,990
1996 Pontiac Bonneville, auto., fully loaded, stereo/cassette, brown $11,990
1996 Dodge Neon, 5-speed, power brakes, power steering, stereo/cassette, red $5,995
1996 Chrysler Intrepid, air conditioning, auto., fully loaded, stereo/cassette, red $8,995
1996 Chev 1500, auto., box liner, power brakes, power steering, step bumper, stereo/cassette, blue $9,990
1996 Dodge Caravan, 3-door, air conditioning, auto., power brakes, power steering, stereo/cassette, white $9,590
1996 Saturn, 4-door, 5-speed, air conditioning, PB, PS, stereo/cassette, maroon $6,999
1996 Pontiac Sunfire, 4-door, auto., air, tilt, cruise, power brakes, power steering, stereo/cassette, blue $6,995
1995 Suzuki Sidekick, 4-door, 5-speed, power brakes, power steering, stereo/cassette, green $6,998
1995 Chev Cavalier Z22, auto., power brakes, power steering, stereo/cassette, white $6,995
1995 Ford Crown Victoria, Air, auto., fully loaded, power brakes, power steering, stereo/cassette, black $8,995
1995 Ford Contour, air conditioning, auto., fully loaded, stereo/cassette, green $6,995
1995 Ford F150XL, auto., box liner, power brakes, power steering, step bumper, gold $7,980
1995 Ford Windstar GL, 3-door, air conditioning, auto., power brakes, power steering, stereo/cassette, green $7,980
1995 Pontiac Grand Prix, 4-door, A/C, auto., tilt, cruise, fully loaded, PB, PS, stereo/cassette $6,890
1995 Olds Achieva, fully loaded, 4-door, stereo/cassette, red $6,995
1995 Ford Windstar GL, 3-door, air conditioning, auto., tilt, cruise, fully loaded, PB, PS, stereo/cassette, red $7,980
1995 Dodge Neon, 4-door, A/C, auto., tilt, cruise, power brakes, power steering, stereo/cassette, white $5,998
1995 Dodge Caravan, 3-door, A/C, auto., power brakes, power steering, roof rack, stereo/cassette, blue $6,995
1994 Chev Blazer, air conditioning, auto., fully loaded, power brakes, power steering, stereo/cassette, red $8,990
1994 Dodge Spirit, air conditioning, auto., fully loaded, power brakes, power steering, stereo/cassette, green $5,980
1994 Jeep Grand Cherokee, 4x4, A/C, auto., power brakes, power steering, roof rack, stereo/cassette, gray $9,850
1994 Chrysler Intrepid, A/C, auto., fully loaded, power brakes, power steering, stereo/cassette, blue $7,995
1994 Pontiac Sunrunner, 4x4, 5-speed, power brakes, stereo/cassette, blue $6,590
1994 Ford Aspire, 4-door, auto., stereo/cassette, blue $3,995
1994 Oldsmobile Cutlass Supreme, fully loaded, 4-door, blue $6,540
1994 Dodge ES 4x4 Grand Caravan, 3-door, auto., fully loaded, PB, PS, stereo/cassette, green $6,995
1993 Pontiac Grand Am, air conditioning, auto.. power brakes, power steering, stereo/cassette, green $6,890
1993 Chev Cavalier, air conditioning, auto., power brakes, power steering, stereo/cassette, blue $4,950
1993 Ford Taurus LX, fully loaded, 4-door, blue $4,550
1993 Plymouth Acclaim, 4-door, auto., white $5,420
1993 Chev Lumina APV, 3-door, fully loaded, white $5,995
1993 Dodge Caravan, 3-door, A/C, auto., power brakes, power steering, roof rack, stereo/cassette, green $5,490
1991 Volkswagen Passat, auto., power brakes, power steering, stereo/cassette, black $4,450
1991 Cadillac DeVille, fully loaded, 4-door, white $5,995
1990 Chev Lumina, 4-door, air conditioning, auto., power brakes, power steering, stereo/cassette, blue $2,995
1990 Mercury Sable Wagon, air conditioning, auto., power brakes, power steering, stereo/cassette, gold $2,995
1990 Ford F350 XLT Lariat, 4x4, fully loaded, black $6,995
1990 Lincoln Town Car Signat, 4-door, A/C, auto., tilt, cruise, fully loaded, PB, PS, stereo/cassette, light blue $5,890
1989 Jeep Cherokee, auto., power brakes, power steering, stereo/cassette, blue $4,590
1988 Nissan Pickup 720 Extended Cab, 5-speed, PB, PS, step bumper, stereo/cassette, gray $4,995
1985 Volkswagen Jette Carrat, 4-door, 5-speed, power brakes, power steering, stereo/cassette, black $2,995

Yes, we take trade-ins!
We buy your used vehicles

CAR-O-LINE AUTOS
Queen Street, Chesterville
448-2488

Established 1984 Member of UCDA & OMVIC

All sales and leased vehicles come with 120-day renewable emergency roadside assistance at no charge. *See dealer for details.*

Ryan's
Restaurant & Ice Cream Parlour
HWY. 31 774-0544 WINCHESTER

OCTOBER SPECIALS

Cornucopia of Flavors

Roast Turkey with Stuffing
Grilled Salmon Steak
Veal Cordon Bleu & Mushroom Sauce
Italian Trio *(Veal Parmesana, Manicotti, Spaghetti)*
Vegetarian Stir Fry
Grilled Vegetables on Rotini
with a Creamy Parmesan Sauce

Specials include: Soup or salad bar, tea or coffee, delicious pie or cake

Large Combo Pizza $9.95 Takeout Only

Breakfast Specials
8 am-11 am only
Grilled Cheese 99¢
1 Egg, Toast & Home Fries $1.50
Pancakes (3) 99¢
Coffee not included

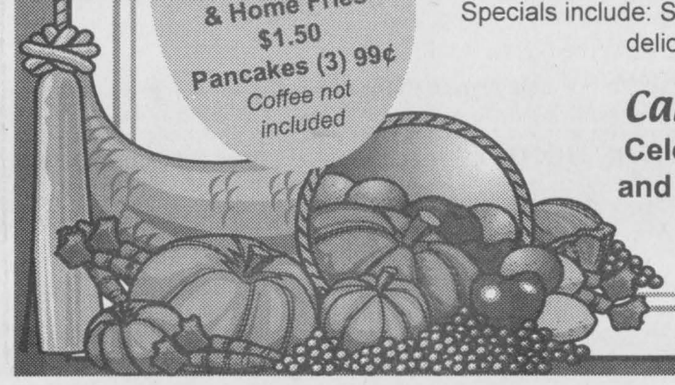

Cakes For Every Occasion
Celebrate Your Birthday With Us and Receive a $10 Gift Certificate and Cake
(Minimum 5 People)

Licensed LLBO

Editorial/Opinion

WINCHESTER PRESS

Published by 2woMor Publications Inc.
545 St. Lawrence St., Box 399,
Winchester, Ontario, K0C 2K0
Tel: 613-774-2524, fax: 613-774-3967
E-mail: news@winchesterpress.on.ca
Advertising: advert@winchesterpress.on.ca

John Morris, President
Allen Van Bridger, Co-publisher and Managing Editor
Donna Rushford, Co-publisher and Advertising Manager

Lori Gillespie, Editor
Chris Zabel, Reporter
Janet LaPierre, Production Manager
Heather Erwin, Advertising Sales
Connie Hart, Office Manager

The Winchester Press was established in 1888 and is published Wednesdays at Winchester, Ontario.

Subscription rates: $29.96 per year within 40-mile radius except door-to-door delivery; $37.45 per year outside 40-mile radius plus door-to-door deliveries; $107.00 per year outside Canada. GST included. We acknowledge the financial support of the Government of Canada, through the Publications Assistance Program (PAP), toward our mailing costs.

All layouts and composition of advertisements produced by employees of the publishers of the Winchester Press are protected by copyright vested in the publishers of the Winchester Press.

Member of Canadian Community Newspapers Association and Ontario Community Newspapers Association.

EDITORIAL

Community without borders

Since Sept. 11, the world has witnessed a show of solidarity that is inspiring and reassuring in these uncertain times. When is the last time you saw so many Canadians displaying the American flag? Never.

Yet, when the terrorist attacks occurred in New York and Washington D.C. on Sept. 11, everything changed. By the end of that week you couldn't buy an American flag anywhere in Canada, and stores were scrambling to find more from suppliers.

Even now, a month later, American flags can still be seen flying throughout eastern Ontario and, we expect, the rest of the country.

It's a show of solidarity between Canada and the United States on a scale that we have never seen before.

The reason for that is we identify so intimately with our closest neighbor that when the attacks occurred there, we felt it, too. The attacks were not on Canada, but we felt the same fear as Americans did.

This outstanding show of support for the United States extends beyond Canada and North America and reaches overseas. In fact, all freedom-loving nations have expressed support and solidarity for the United States, and that has been backed up by attacks on Afghanistan by the United States and its allies.

The free world truly has become a community without borders. It seems as though the world has shrunken, and the war against terrorism has brought us even closer together.

In light of all this, the pettiness over the borders of wards in North Dundas Township seems trite.

Here we are, looking at North America as a community without borders, and this township is arguing about borders within our own community.

Case in point: a recent decision by council to provide some funding for the rebuilding of a ball park in Winchester. The plan is to create a North Dundas Minor Ball association, and centre the association in Winchester, which will have the safest, best equipped ball park in the township.

This idea appears to make sense from all angles, but there have still been unreasonable complaints and protests that such a move would leave out other parts of the township.

This is only the most recent example of the hesitation at becoming a municipality in more than just name. Of course, villages and hamlets within this municipality will retain their names and identities. Nothing can change that — they're as real as the people who live there.

It's time to show solidarity for the entire municipality and support the parts of your community that are not your home, as much as you support the part in which you live.
L.G.

Have something to say?

The *Press* welcomes letters to the editor and will publish as many letters as possible. However, letters which are libellous or contain profain language will not be printed. Letters must be signed by the writer and include a telephone number for verification (not for print). No anonymous letters will be printed. Also, the *Press* reserves the right to edit all submissions.
L.G.

The fine art of shopping

But seriously...
by Lori Gillespie



You may not have noticed this before, but men and women shop differently.

Really. It's true.

I noticed recently when I had to drag DH (Drained-wallet Husband) on a couple of shopping trips. For curtains, no less.

Next time you're in a store, watch how people shop. The best way to perform this study is to find a married couple to view.

Here's what you'll see, and I know because I live it every time I venture into a shopping venue with DH.

The woman (we'll call her "I") likes to browse. I like to look over everything that is for sale in the store — especially if it's *on sale* — even if I don't want to buy it or, more likely, don't have enough money to purchase it.

I like to browse. Especially if there are pretty things to look at, such as table settings, floral displays or clothing.

It doesn't matter to me if a piece of clothing I'm looking at is in the wrong size or the item is not something that I could use.

It could be that I'm thinking of someone else who would like it. After all, Christmas shopping ideas are found all year long, not just in December.

Now usually, probably because I've shopped often with other women who know how to shop, I like to say things to my shopping companion. Things like, "Wow, isn't that a nice purse?" And things like, "That's so pretty. I really like that." Even things like, "That would look *so* great on you!"

Nowhere in the above paragraph did you see any reference to my desire to spend money on those things.

That, folks, is called shopping like a woman. When you know how to spend time in a store and look around and appreciate the items for sale but not necessarily want to purchase such things.

This counts doubly in expensive stores, where browsing is strongly encouraged for people with shallow wallets.

On the other hand, this is how DH likes to shop: he doesn't. He hates shopping, unless he is shopping for something for himself, preferably something for the computer or the car.

Even then, he doesn't like to call it shopping — better to call it "going into a store and buying exactly what he needs and then getting the heck outta there".

He just doesn't understand.

But, to his credit, once in a while he will break down and relent on his anti-shopping regime and follow me around for a while. And — women will understand this — it leads me to the false assumption that I am shopping *with* him.

And then I make the common mistake of saying things like, "Isn't that nice?"

To which DH will inevitably answer, "No, it's ugly."

Now, I'm going to let you in on a little secret here: in most cases, he doesn't really think it's ugly.

He thinks that if I am told a particular item is ugly, I won't want to buy it. And then I won't be spending any money. Which is his ultimate goal — to keep me from spending money.

Now, I'm no stranger to making purchases. In no way should you take the above information as an indication that I don't like spending money.

Oh, I do. And I do. Make purchases, that is. Just ask DH's wallet.

But that isn't the only point of shopping. And that is the message I'm trying to get across to you, so that maybe you'll pass this information along to DH.

Just don't tell his wallet, just in case I find something I do want to buy.

Incidentally, we still haven't found those curtains. I wonder if this could be an indirect, subconscious way of keeping the shopping experience alive? Don't tell DH!



This week in...
by Chris Zabel

1921
Evidence was found suggesting that round-headed middle-Europeans had very different traits from the people of Britain. British descendants were described as being long-headed, with the distinguishing characteristics of initiative, capacity to govern and colonizing abilities. The round-headed peoples were characterized by a great capacity for patient labor, but a lack of initiative. It was said that the immigration of round-heads to Great Britain over the previous 200 years had changed the cephalic index of the ordinary Britisher by two per cent. The cephalic index is the ratio of the breadth of the skull to its length. Britons, thus, were said to be two per cent more round-headed than their forefathers of 200 years earlier.

1931
In Australia, a specially recorded sound film was used as evidence for the first time in the supreme court in Melbourne. The case was one in which damages were claimed by a suburban resident for the nuisance caused by noises in an adjoining dairy. Before the hearing of the case, a "talkie" film was shot and a record made of the dairy noises during the night. The judge watched the film, then ordered the dairy proprietor to refrain from using his bottling machine between 11 pm and 7:30 am.

1941
Sergeant pilot Harold "Andy" Williamson became the first Chesterville boy to receive his wings in the RCAF this week when he had the coveted award pinned on his uniform at Camp Borden. Williamson volunteered with the RCAF in September of the previous year and was called for training early in the winter. Since that time, he had been stationed at Toronto, Windsor and Camp Borden.

1951
Osgoode Township was taking a special interest in coverage of Princess Elizabeth and the Duke of Edinburgh during their visit to Ottawa. The driver of the royal car in the royal cavalcade was flight sergeant Vic Kennedy, a Vernon boy. In Morrisburg, however, many people were disappointed when the royal train failed to stop as it passed through the village. The eyes of 1,200 people lining the CNR platform strained to catch a glimpse of the royal couple through the train windows. A few people claimed to have seen the princess.

1961
The Ontario-St. Lawrence Development Corporation was considering ways to rid the Canadian side of the river of coarse fish, especially carp. A Smart Fisheries crew was to begin operations with hoop, gill and seine nets. All game fish caught were to be returned to the water.

1971
With work completed on a new bridge spanning the Nation River south of Winchester, the familiar old Cass Bridge was demolished. The concrete bridge was built sometime in the early 1930s and named after one of the area's first settlers, Joseph Cass, who built his home on the bank of the river in the 1830s.

1991
Local farmers were interested to learn of a potential new market for their corn. The possibility of building a fuel ethanol plant in eastern Ontario was, "definitely on the front burner with government," according to MPP Noble Villeneuve. "We hope for at least one plant, and possibly two in eastern Ontario," he said.

The parent trap

North of forty
by Red Green



A lot of us have reached the age at which we have to deal with the parent problem. Not the parenting problem, when your kids come home with blue hair. I mean the parent problem, when your aging mom and dad come home with. . . well, blue hair. It's a fact of life that when senior citizens can't take care of themselves anymore, they often have to move in with their middle-aged kids. This can be especially tough for you late bloomers, who may have only left home a couple of years ago yourself.

But, in any case, you and your parents are bound to have different lifestyles, so the watchword here is patience. You may not understand why anyone needs to be up for the day at four in the morning, but then, you've never eaten dinner at three in the afternoon just to save a buck-and-a-half, either.

Likewise, try not to get upset when they complain about your food. Or the wallpaper in their room.

Or the temperature in the house. In their own way, they're really just trying to tell you that they love you. And that you know nothing about anything.

Oh, and also, you should prepare yourself for a little role-reversal. Remember how annoyed you used to get when you were a kid, and they told you to turn down the TV? You'll understand what they were talking about when you hear Andy Rooney's voice at 120 decibels.

But the main thing here is to remember that this isn't a crisis. It's an opportunity. Here's a chance to show your own kids what could happen to them if they don't do the smart thing and start saving for your retirement home in Florida NOW.

SEE NO EVIL

I'm not sure whether this is specifically a male trait, but a lot of men I know have this behavioral response: They believe that if they see somebody do something, then there's a pretty good chance that they'll know how to do it. Just from watching. This makes it very dangerous for most men to watch how-to shows or to even look over the shoulder of a plumber or an auto mechanic. Rather than stand in awe of, or at least appreciate, the skill level of another person, they're convinced that the mystery has been revealed and they are now ready to carry on alone. Whenever you see something that's been built or repaired, and it just doesn't look right, there's a pretty good chance that it happened from some guy seeing something he never should have.

WORDS ESCAPE ME

On the news the other day, the reporter said that the stock market had plummeted. It went down 15 per cent. What are they talking about? Fifteen per cent is not a plummet. It's a dip. But, of course, they want to exaggerate to get our attention. And they do it only on the down side. If the market went up 15 per cent, they'd call that a "modest gain". Well, exaggerating bad news may be useful when you're talking to young people, but for guys my age, we need you to back off on the ugly stuff and pump up the bright side. I deal with the plummet concept every time I look in the mirror. I don't need to hear it misused in a news report.

LISTENING IS GOOD

Communication is an important ingredient in successful family life. Unfortunately, it doesn't always happen, especially with guys my age. Here are a few ways to spot the homes of men who have trouble communicating:

— The house is painted the color of a Smartie.

— There's a pony in the backyard.

— There's a couch on the front porch and a person on it.

— There's a rusty vehicle lying on its side on the front lawn.

— The grass is three feet high, and there's a guy in the garage trying to fix a lawnmower.

— The flowerbed has a satellite dish in it.

— There's a For Sale sign in the yard.

QUOTE OF THE DAY: "If you smile 10 times a day, people will assume it's the medication." - Red Green

---

Red Green is the star of "The Red Green Show", a television series seen in Canada on the CBC Network, and the author of "The Red Green Book" and "Red Green Talks Cars: A Love Story".

Metcalfe Farmers' Market tops goal for food bank

by Susan Demaray

METCALFE — The Metcalfe Farmers' Market held its third annual auction to benefit the Osgoode Ward Food Bank on Sat., Oct. 13.

With local auctioneer Carson Hill volunteering his time to officiate, the auction raised$1,020 for the food bank, topping the goal of $1,000.

"The food bank is an organization that could help anybody in the ward," said Nancy Dixon, manager of the Metcalfe Farmers' Market. "We're lucky in Metcalfe and at the farmers' market. We hope that for everyone else."

Dixon hopes by reaching out to the community through the market, the community in turn will come out to support the market.

"We'd like to have people think the Metcalfe Farmers' Market is the place to be on Saturday mornings," she said.

She also hopes the market can lead other fundraising endeavors. After the terrorist attacks on Sept. 11, the market raised over $400 for the American Red Cross, by asking for donations from customers.

Regular vendors at the market were encouraged to donate items to the auction. "Almost every vendor here donated," said Dixon.

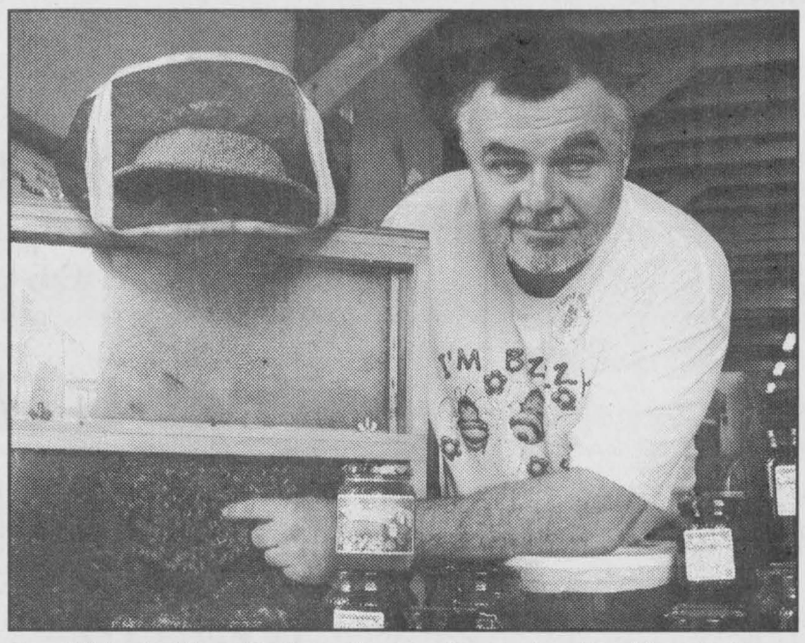

Brent Halsall of Halsall's Honey is a regular vendor at the Metcalfe Farmers' Market. He donated a basket of honey and beeswax candles to the auction. Photo — Demaray

Brent Halsall, owner of Halsall's Honey, has a regular booth in the market. This year he donated a basket with honey and beeswax candles. "It's a relatively easy way to help out the food bank," he said. "It's a good cause."

Audrey Wolski donated a sweatshirt she had decorated to the auction. It sold for $20, $10 less than her price at the market, but she didn't mind. She knew the money was going to a good cause. "Let's face it. There are so many hungry people," she said. "They (the food bank) do a good job looking after the people who need help."

Cheryl Rochon, a vendor from Rochon Gardens, believes helping out the food bank is good for the market and the vendors, both for publicity and for the cause. "I think it's really good to give to the community," Rochon said. "It's really nice to be able to give back."

Both Halsall and Wolski commented that there were fewer people at the auction this year compared to years before. "We could use more people," said Halsall. "It's the weather."

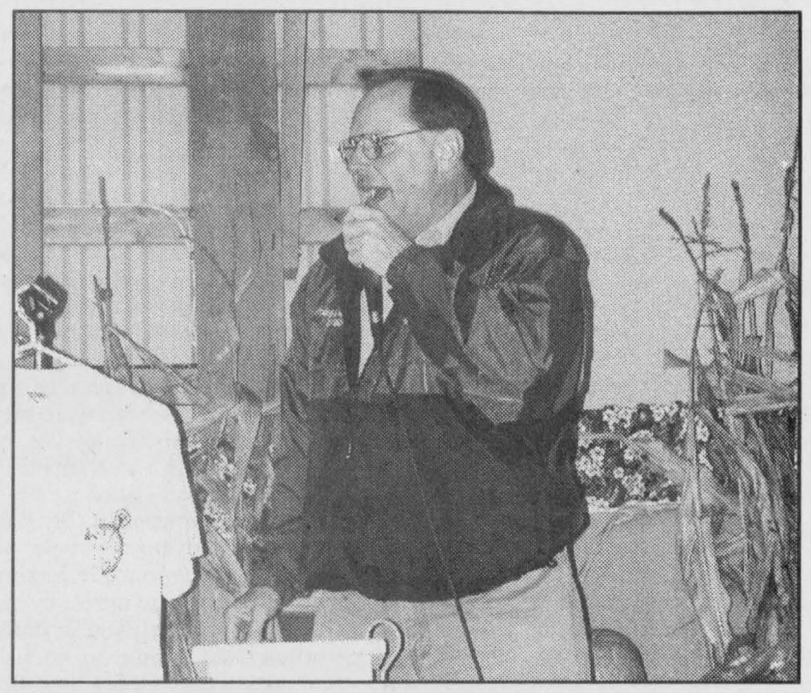

Going once . . .

Local legend Carson Hill called the shots at the third annual Metcalfe Farmers' Market auction for the Osgoode Ward Food Bank on Sat., Oct. 13. The market will close for the season Oct. 20. Photo — Demaray

Farmers' market hits the airwaves

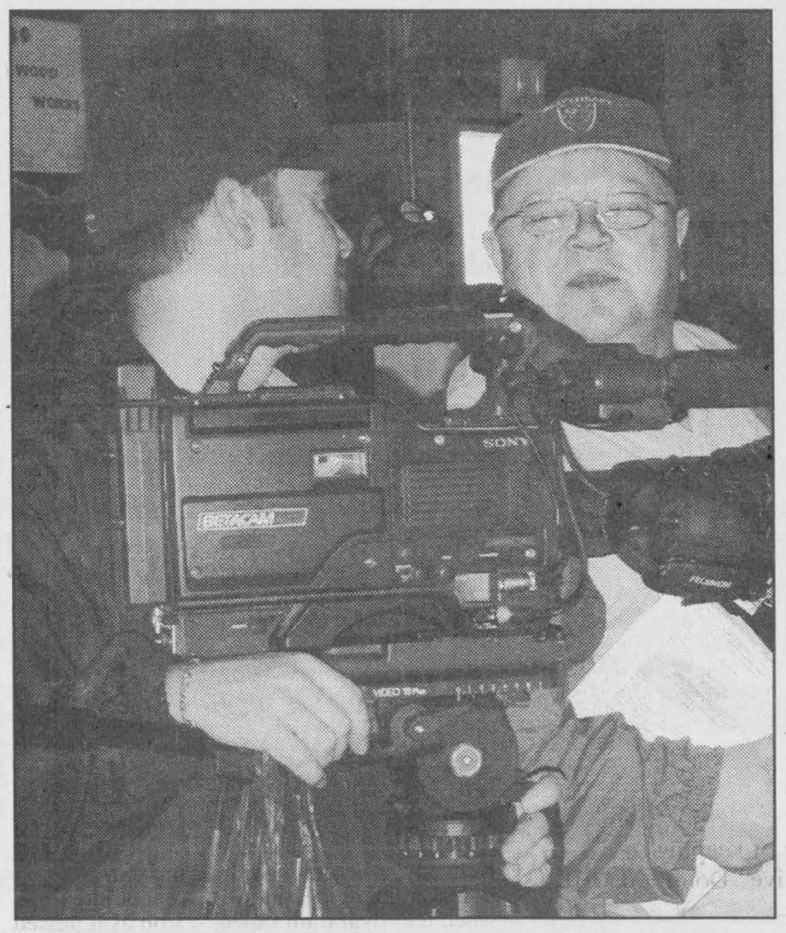

And, action!

Camera man J.D. Menard and director Patrick Fry were at the Metcalfe Farmers' Market on Sat., Oct. 13 to film a segment for Town And Country Ontario, a program that airs on the New RO at 7 am Saturday mornings. Footage from the market and auction may also be used in a video for Farmers' Markets Ontario, part of Foodland Ontario. Photo — Demaray

by Susan Demaray

METCALFE — The Metcalfe Farmers' Market had a surprise visit on Sat., Oct. 13, when a television crew came to capture what was going on.

Filming a six-and-a-half-minute segment for Town and Country Ontario, freelance director Patrick Fry and cameraman J.D. Menard caught the flavor of the market and the third annual auction for the Osgoode Ward Food Bank.

Fry found himself taken with the social aspect of the country market. "It's kind of like nature's church on a Saturday," he said. "Here, one can pay homage to nature's bounty."

He hoped to capture how special and unique the Metcalfe Farmers' Market is, and thought the fundraiser auction was a part of that. "The people really enjoy it here," Fry said.

Town and Country Ontario is a weekly program shown on the Global and ChumCity networks across the province. In the Ottawa area the show can be seen on the New RO on Saturdays at 7 am.

The footage may also be used in a video for Farmers' Market Ontario, a branch of FoodLand Ontario.

Metcalfe Farmers' Market manager Nancy Dixon was thrilled the market was chosen for the program. "It's exciting," she said. "Not often does TV come to Metcalfe."

Halloween fun

IROQUOIS — Youth Service Canada will present a Halloween family fun night at the Carmen House in Iroquois.

The event will be held on Fri., Oct. 19, 6 - 9 pm. The rain date will be Sat., Oct. 20. Admission to the Halloween fun night will be donations to the Dundas County Food Bank.

Activities include a costume contest, bonfire and marshmallow roast, ghost story telling, bobbing for apples, Halloween pumpkin pinatas, crafts for kids and coloring and Halloween treats. All activities are geared for children ages five and up. There will also be an antique Halloween collectables display. For more info please call Donna Clarke at 613-543-4536.

1st Anniversary

OPEN HOUSE

at THE VILLAGE BIN

498 Main St., Winchester • 613-774-2783

Celebrate Our First Year In Business!

Drop in and browse through the many new items we carry.

• Great selection of bulk candy, snacks, spices and baking supplies, kitchen items and cookbooks
• Hundreds of balloons (helium/air) to choose from
• Gag birthday gifts and T-shirts • Party and wedding celebration items
• Practical baby and parent products

Thursday, Oct. 18, 9 am-5:30 pm
Friday, Oct. 19, 9 am-8 pm
Saturday, Oct. 20, 8 am-5 pm

Join us

REFRESHMENTS

HOME OF Louise's KOUNTRY KANDY For that old-fashioned taste — Peanut Brittle is her specialty!

METCALFE AGRICULTURAL SOCIETY

METCALFE FAIR
Appreciation Night

Friday, October 19
at the Metcalfe Community Centre
9 pm-1 am

The Executive and Board of Directors of the Metcalfe Agricultural Society cordially invite all volunteers who assisted with the 2001 fair to our Annual Appreciation Night.

Live Music • Midnight Buffet • Entertainment

Barry's Meats

448-1818 WHERE MEAT IS OUR BUSINESS 3 King St. Chesterville, Ont.

Frozen Turkeys ... 25 - 30 lbs $1.39 lb.

TOUPIE HAM STEAK. ... $3.29 lb.
Inside ROUND STEAK. ... $3.69 lb.
T-BONE STEAK. ... $6.99 lb.
Medium GROUND BEEF. ... $1.89 lb.
Fresh GARLIC SAUSAGE. ... $2.69 lb.

Frozen Vac Packed BEEF TENDERLOIN. ... $9.99 lb.
2 - 2½ lbs

1 Week Only
FREEZER ORDERS
HIND 1/4 ... $2.59 lb.
LONG LOINS ... $3.59 lb.
PORK LOINS ... $2.65 lb.

HOURS:
Mon. - Wed. 9am - 6pm
Thursday 8am - 7pm
Friday 8am - 8pm
Saturday 8am - 5pm
Sunday 10am - 2pm

Deli
Store Cooked ROAST BEEF ... $12.79kg
Skinless TURKEY BREAST ... $9.99kg

CORK & BARREL PUB
Great Fun & Great Food

Come Celebrate with Us

Sat., Oct. 20
9:30 - Closing

Grand Opening Party

6 Water St., Chesterville 448-1737

Featuring Midnight Special Tribute to CCR

Door Prizes • Snacks & Food Available

Advance Tickets $8 /2 for $15
At the Door $10 /2 for $19

Bruce Pinkham: A hero

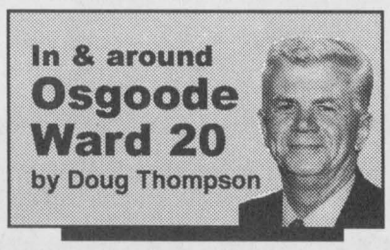

The tragic events in the United States recently have brought new meaning to the term "hero". The firefighters, the police, the paramedics, private citizens who fought the terrorists on one of the hijacked planes – all are heroes for sure.

Following the recent Ottawa Citizen story on Bruce Pinkham and his wife Megan, who so tragically lost their lives in Indonesia are heroes in their own way. This lovely couple was working to help those young people who really had little hope in this modern world.

This past Saturday, a memorial service, a celebration of the terrific life of Bruce Pinkham, a hero, took place. Loving son of Harvey and Audrey, cherished brother of Julie, all of Metcalfe, Bruce was a very unique individual. From the stories at the service, to the comments afterward, we learned a great deal of what it is to be a hero – not worried about oneself, not worried, if you were like everyone else, but truly dedicated to making the world a better place.

Bruce had terrific role models, in his mother and father who are great community people, always doing that little extra to make friends and neighbors enjoy their lives in the community. Audrey, for years, organized the Christmas carol singing in the park and Harvey would be right there leading the singing. This was just one example of their work that brought joy and happiness to so many people.

Surely, the absolutely huge crowd of family, friends and neighbors who came out Sunday, to help celebrate the outstanding life of Bruce Pinkham, is a great tribute to his parents and his sister.

I recall many people at City Hall who read the Citizen article on Bruce coming up to me remarking how much they were moved by the work he had done. Even in death Bruce moved people to cherish their dreams and follow their beliefs. This is the mark of a true hero.

To Audrey, Harvey and Julie, we share your pain, but also share your pride in such a fine person.

TOWNSHIP OF OSGOODE CARE-A-THON

Sorry, it was the Township of Osgoode Care Centre Care-A-Thon Fundraiser. But it was once again the great community spirit that we have always seen come to the forefront when needed. We must also thank the Russell Lions Club who aroused that giving feeling in their community. In all around $25,000 was raised in about two hours. What a great community we live in!

VOLUNTEER COMMUNITY COUNCIL

We have changed our name. We are now known as the Osgoode Ward Advisory Council. Same group: Dale Harley, Ron Eastman, Joe Banks, Archie Sayant, Bev McConnell, Kaitlin Lawlor, Doug Thompson. Same objective: To maintain an active political atmosphere in Osgoode Ward, making sure political needs and issues are dealt with.

Next meeting: Mon., Oct. 22, 7 pm – Town Hall, Metcalfe. Maintopic: Police Protection.

METCALFE JETS JR. B HOCKEY

Looking for some exciting Friday Night Activity? Come on out to the Larry Robinson Arena at 8:15 pm, Oct. 19 to see the Jets play the South Ottawa Canadians.

LEAF AND YARD WASTE PICK-UP

Please note that leaf and yard waste pickup for those living outside the village areas will take place the week of Nov. 5-9 on your regular pick-up day.

QUOTABLE

I not only use all the brains I have, but all I can borrow.

OBITUARIES

Blake Ball

Blake Ball died at the Winchester District Memorial Hospital on Mon., Oct. 15, 2001 in his 91st year.

He was the dear husband of the late Dora (Holmes) and loving father to Jean Coleman (Peter) and Freda Coleman. He will be missed by grandchildren Vicki McNicoll (Dan), Dan Coleman, Debbie Casselman (Todd), Tammy Craig (Steve), Nick Coleman (Andrea) and Joanne Giles (Matthew), and great-grandchildren Dylan and Tanner Casselman, Joshua and Tara McNicoll and Braedan Coleman.

He was predeceased by father Abram and mother Lilly (Merkley) and brother Arthur.

Friends may call at the Chesterville Funeral Home on Wed., Oct. 17, 2 - 4 pm and 7 - 9 pm.

The funeral service will take place in the chapel of the Chesterville Funeral Home at 1 pm on Thurs., Oct. 18. Interment will follow at Maple Ridge Cemetery. Donations to the Winchester District Memorial Hospital would be appreciated.

Doris Violet Coons

Doris Violet Coons (nee Hunter) of RR 1 South Mountain died on Sat., Oct. 13, 2001 at Winchester District Memorial Hospital. She was 55.

She was the beloved wife of Mervin Douglas Coons, whom she married in Pleasant Valley United Church on June 5, 1971. She was born in Morrisburg on Aug. 21, 1946 to the late Kenneth Basil Hunter and Della Elizabeth Gilmer.

Mrs. Coons worked as a deputy clerk for the Township of Mountain. She also worked as a secretary for Matilda Township and the South Mountain United Church. She was a member of the South Mountain United Church.

She was the loving mother of Cory and Shelley, and dear sister of Bert (Nelda), Glen (Joyce), Donna Thibert (Pat) and Ruby Boyd (Doug).

She was predeceased by brother Dale.

Funeral service was held at Byers Funeral Home Chapel, South Mountain with Rev. Mary Lou Shortill and Rev. Fred Milnes officiating. Cremation.

Ret. Staff Sgt. James Marquette

Ret. Staff Sgt. James "Cecil" Marquette of Tillsonburg passed away peacefully on Wed., Oct. 10, 2001 at the age of 88.

He was born on Sept. 13, 1913 in Winchester, the son of the late George Marquette and the late former Nellie Lynch.

He served with distinction overseas during the Second World War with the Royal Canadian Armed Forces, receiving the 1939 to 1945 Star, the France Star and the Germany Star decoration with the Royal Canadian Electrical Mechanical Engineers (U.K., Continental Europe and North Atlantic Theatres of Operations).

He was a resident of Tillsonburg since 1946, where he began his extensive policing career as a constable with the Tillsonburg Police Services, eventually attaining the rank of Staff Sergeant. He served on active duty for 28 years until Dec. 31, 1974. He served as interim chief of police (1976).

Ret. Staff Sgt. Marquette was predeceased by his wife Dorothy E. Marquette (nee Sherman) on Jan. 14, 1989.

He was the much loved father and father-in-law of Diane and her husband Renzo Scaini of Simcoe, Sharon and her husband Bill Godby of Langton and Cecile and her husband Bob Barnhart of London. He was the proud grandfather of six grandchildren — Stephen, Nicole, Michael, Beth, David, Donna, Robin, Kathy and Adelia, and five great-grandchildren.

He is survived by two brothers, Fred Marquette of Winchester and George Marquette and his wife Rita of St. Andrews, Ontario, and Marion Patterson of Winchester. He is also survived by sister-in-law Joyce Marquette of Winchester and several nieces, nephews and cousins.

He was predeceased by five brothers and three sisters: Ina and her husband Frank Fiddes, Willis Marquette, Hugh Marquette, Clifford Marquette and his wife Glossie, Joseph Marquette, Jean D'Arcy and her husband Harold, Keith Marquette, and Anna Hawkins and her husband William.

Funeral service to celebrate the life of Ret. Staff Sgt. Marquette was conducted in the Verhoeve Funeral Home Chapel, Tillsonburg (519-842-4238) on Sat., Oct. 13 by Rev. Bob Barnhart. Interment followed in the Tillsonburg Cemetery.

Memorial donations payable by cheque to the Tillsonburg District Memorial Hospital (Wellness Centre) or any charity of your choice would be appreciated by the family.

Marjory Allene Meleghy

Marjory Allene Meleghy of Morrisburg, formerly of Ottawa and Brockville, died peacefully at Winchester District Memorial Hospital on Sun., Oct. 7, 2001 in her 87th year.

She was the beloved wife of the late Stephen Joseph Meleghy (1968), and dear mother of Elizabeth Porter of Morrisburg. She was the devoted grandmother of Alexandria (Richard Phillips) of Oxford, England, Stephanie (Sean St. John) and Hugh (Jill Francis), both of Toronto.

Mrs. Meleghy was born in Brockville on June 9, 1915. She was predeceased by her parents James Allen Gray and Nella May Potter, as well as sister Phyllis Gray.

She was a long-time employee of the National Research Council Library. She graduated from Queen's University in 1938, having majored in French and German.

Funeral service was held in the chapel of Parker Funeral Home, Morrisburg on Tues., Oct. 9 with Rev. Bill Byers and Rev. Pat Martin officiating. Cremation with inurnment to follow.

Memorial donations to the Winchester District Memorial Hospital will be gratefully acknowledged.

Lois Elliott

Lois Elliott of Woodland Villa Nursing Home, Long Sault died on Sun., Oct. 7, 2001 at her residence. She was 100.

She was the beloved wife of the late Harold Elliott, whom she married on Aug. 10, 1921 at her parents' home near Cornwall.

Mrs. Elliott was the loving mother of Ren (Alice) of RR 2 Chesterville and Anita (Fred) Weagant of Winchester. She will be sadly missed by 16 grandchildren, 28 great-grandchildren and two great-great-grandchildren. She was a dear mother-in-law of Hilda Elliott of Cornwall and is also survived by nieces and nephews.

She was predeceased by son Eldon, sisters Eva Pescod and Ethel Pescod, and brothers George, Bill and Harold Pescod. She was born on March 24, 1901 in Cornwall Township to the late Alvin and Emma Pescod (nee Eastman).

Mrs. Elliott was born and raised in the Cornwall area. After she married Mr. Elliott in 1971 they moved to the farm at RR 2 Chesterville. Mr. Elliott died on April 23, 1982 and a year later, Mrs. Elliott left the farm and moved to the Morris Glen Court apartments in Morrisburg. She spent eight years there before moving to Dundas Manor in Winchester in 1991. She lived at the Manor for three years and then moved to the Hartford Home in Morrisburg, where she spent three years before moving to the Woodland Villa, where she resided for the past five years.

Mrs. Elliott was primarily a homemaker, but also taught school in her early years. She was a member of the Anglican Church.

She was a lady who was extremely devoted to each and every member of her family and she always put the needs of her family ahead of her own. She was a source of inspiration to everyone who had the pleasure of meeting her because she was able to maintan a good sense of humor and an alart mind throughout her entire 100-plus years of life.

She was an excellent tatter and she loved to play bingo.

Donations to Winchester District Memorial Hospital or the Heart and Stroke Foundation would be appreciated by the family.

Funeral service was held at Marsden and McLaughlin Funeral Home, Williamsburg on Wed., Oct. 10 with Rev. Bill Byers and Rev. Pat Martin officiating. Interment followed at Maple Ridge Cemetery, Chesterville.

Pallbearers were Laird Weagant, Scott Weagant, Brian Elliott, Gordon Elliott, Garry Elliott and Allan Elliott. Honorary pallbearers were Carson Elliott, Bob Weagant and Barry Elliott.

Soup Cook-off

METCALFE — The second annual Metcalfe Soup Cook-off will be held on Sun., Oct. 21 at 1 pm at The Wild Cranberry Cafe.

For $5, the public may sample various homemade soups. All proceeds will go to the Make a Wish Foundation. Votes will be conducted to select the people's choice of best soup and most unique soup. All in fun, celebrity judges will also pick their favorite soup. Wild Cranberry's second anniversary, will also have horse rides and balloons.

Congratulations and Best Wishes

The Millennium Project has now become a reality!

The creation of the

North Dundas 'Old Town Hall' for the Arts and Culture

has been made possible through the generous donations or goods and services provided by the business community and residents of North Dundas and the many dedicated volunteers.

Congratulations & Best Wishes

LOCKE TRUSS CO. LTD.
Box 73 • Hwy. 29 • 342-2388 • Fax 345-3586
BROCKVILLE, ONTARIO, K6V 5T7
–ROOF TRUSS SPECIALISTS –
OPEN JOIST 2000 FLOOR SYSTEM
Jim Cuming
Home Tel.: 613-345-0121
Cell.: 613-341-1086

Congratulations

Tucker Architectural Design Co.
Complete Architectural Services
Charlene Zandbelt
Winchester • 613-774-5637

Best Wishes

ARTHUR THOM ELECTRIC LTD.



Williamsburg, Ont.

• Gas and Oil Heating • Sheet Metal
• Refrigeration • Planned Service
• Air Conditioning • 24-Hour Service

613-535-2720 613-258-2400

Congratulations and Best Wishes

G TACKABERRY & SONS CONSTRUCTION CO. LTD.
"Serving Beautiful Eastern Ontario Since 1957"

Truck Equipment Rentals (with Operator)
Road Building Excavation Services
Commercial Asphalt Paving
Crushed Stone Products including Stone Dust
Sand Products including Topsoil and Cement Gravel

Kemptville Division
4054 County Road 43, Kemptville, Ont., K0G 1J0
613-258-3612
Sand Pit • 10115 Loughlin Ridge Road

Congratulations North Dundas

• Locks rekeyed
• Keys cut
• Door hardware installed

Your security is our business

D&B
LOCK & KEY SERVICE
DAVID TRIBE
2021 Leeds Grenville Rd. 21, RR 4, Spencerville, Ontario
613-658-LOCK (5625) Fax 658-5521

SALES, SERVICE, REPAIRS, INSTALLATION
COMMERCIAL RESIDENTIAL AUTOMOTIVE
E-mail: tribe@recorder.ca

Congratulations and Best Wishes

FINE HOME RESTORATION


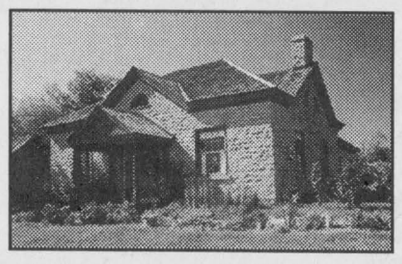

• General Contracting • Stone Repointing
• Design/Build Period Additions

HUBBARD & COMPANY
PURVEYOR OF SUPPLIES AND SERVICES TO THE HISTORIC RESTORATION MARKET
Spencerville, Ontario • 613-658-2100
Web site: www.hubbardandcompany.com

Official Opening Ceremony

of the

North Dundas 'Old Town Hall' for the Arts and Culture

Wednesday, October 24, 7:00 pm

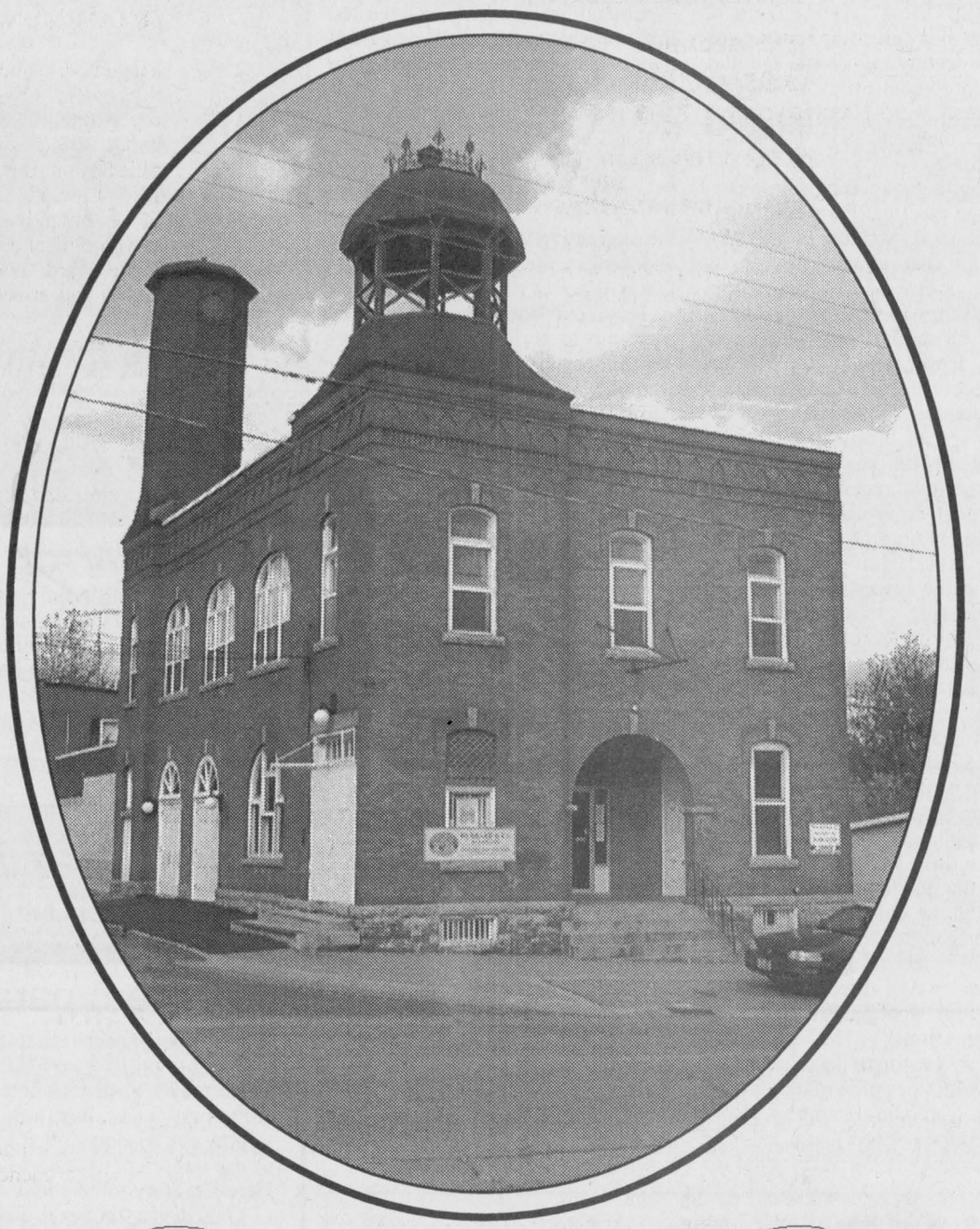

~Program~

Musical Interlude**
O' Canada
Welcome: Bill Smirle, Master of Ceremonies, Chairperson, North Dundas Millennium Committee for the Arts and Heritage
Overview of Committee's Mandate
Introduction of Committee Members, the Mayor and Council
Comments by His Worship, Mayor Claude Cousineau
Introduction of Contractors
Introduction of Guests

~Ribbon Cutting Ceremony~

Musical Interlude**
Vignette: Dundas County Players
Musical Interlude**
Introductions: Members of the North Dundas 'Old Town Hall' for the Arts and Heritage - New Committee
Closing Remarks

***Music provided by Roy Fawcett Organs. Pianist: Sharon Adams*

Refreshments • Everyone Welcome

rideau auctions inc.
Corner of Highway 31 & Highway 43
Winchester, Ontario
613-774-2735
www.rideauauctions.com

Serving you since 1936!
W.J. BOYD CHRYSLER • JEEP • DODGE TRUCKS
774-2520 CHRYSLER • JEEP • DODGE TRUCKS
567 St. Lawrence St., Winchester

Good Things From Milk
parmalat
490 Gordon Street
Winchester, Ontario

BRISTER Group INSURANCE
BRISTER INSURANCE BROKERS LTD.
BRISTER LIFE INSURANCE LTD.
BUSH-ARMSTRONG INSURANCE BROKERS LTD.
WINCHESTER 473 Main Street 774-2832
PRESCOTT 270 Edward Street 925-5901
MORRISBURG Village Plaza, 543-3731
CRYSLER 12 Queen Street, 987-2117
AVONMORE 25 Main Street, 346-2152

QUINTAN PRODUCTS INC.
P.O. Box 690, Winchester
Culverts All Sizes • Structural Steel Bending & Shearing
Land Improvement Contractors
EXCAVATOR • TILE DRAINAGE INSTALLATION
FENCELINES • DITCHING
ALBERT ZANDBERGEN, Bus. 774-3320, Res. 652-4435

D&J MOTORS LTD.
• Fuel injection repairs • Air conditioning
• Tranny Flushing • Safety inspections
• Computer analysis
• Canadian Rust Proofing
Winchester 613-774-2703
HOME OF DOUG & JIM'S USED CARS

Appliance & Furniture 774-3757
RadioShack. 774-1567
Home hardware 774-2700
GEGGIE'S
Highway 31 at Highway 43, South of Winchester

Annable's Jewellery
Wide selection of jewellery and giftware items to suit any occasion
513 Main Street, Winchester
774-2102

LANNIN'S TIM-BR Mart
PREMDOR STANLEY
Hwy. 31, Winchester
774-2830
Hours: Mon.-Fri. 7:30 am-5 pm; Sat. 8 am-12 noon

Everlastings
Country Gifts & Collectibles
Sandra Pym, Proprietor
490 Main St., Winchester 774-4212
www.ruralroutes.com/everlastings
Specializing in
Floral Design ❤ Country Decor
Heirloom Teddy Bears ❤ Folk Art ...and more

FLOWERS
URANT'S
507 St. Lawrence St., Winchester 774-3825
Fax 448-1213
173 Queen St. W., Chesterville 448-2354

ANDY'S FOODLAND
MAIN STREET, WINCHESTER
774-2125
Hours: Mon.-Fri. 8 am-9 pm; Sat. 8 am-6 pm; Sun. 10 am-6 pm

C&L FEEDS
A DIVISION OF RITCHIE FEED & SEED LTD.
DIXONS CORNERS 652-4875 1-800-267-8142
WINCHESTER 774-3538 Fax 774-1073
CHESTERVILLE 448-2161

Township of North Dundas
547 St. Lawrence Street
Winchester 774-2105

SHADBOLT'S
Stedmans V&S Department Store
501 St. Lawrence Street, Winchester
774-2008
Prop. James Shadbolt

CEDARVIEW
Builders Supply Ltd.
Gladstone St., Winchester
613-774-2416

Irven's Gas Bar & Convenience Store
Ron & Gaetane Prop.
FRANCIS FUELS
Winchester
774-0902

Seaway Valley IDA Pharmacy
YOUR NEIGHBORHOOD DRUG STORE®
507 Main Street, Winchester
774-2633

457 Victoria Street
Box 563
Winchester, Ont., K0C 2K0
613-774-3030
Brenda Brown, Proprietor
Brenda Brown BOOKKEEPING SERVICES
Are you tired of shoe box bookkeeping? Tired of paying interest on missed government deadlines? Do you dread GST and PST returns?
Call today and let me set up/organize and meet your deadline needs.
Specializing in small business and agricultural farming accounts
OFFERING 35 YEARS OF EXPERIENCE, 12 YEARS OF WHICH WERE IN THE FARMING INDUSTRY
My experience will save you time and money, giving you financial peace of mind.

centre chiropratique WINCHESTER chiropractic centre
613-774-3944
Box 674 569 Main Street West
Winchester Ontario K0C 2K0
Dr. M. Coke B.P.H.E., B.A., D.C.
Office Hours
Monday, 2-6 pm
Tuesday, 9-11 am; Friday, 2-6 pm
Dr. Dieter Hardtke D.C.
Office Hours
Tuesday, 3-6 pm
Thursday, 8 am-12 noon, 2-6 pm
Derek Johnson R.M.T.
Office Hours: Tuesday, 2-6 pm

THE VILLAGE BIN
Bulk Food, Balloons & Party Supplies
498 Main St., Winchester 774-2783
Louise's KOUNTRY KANDY
Peanut Brittle is her specialty!
Fax: 613-774-0129
E-mail: villagebin@excite.com
Quality Mother & Baby Products

Fresh from the Butcher
Greg's Quality Meats
Serving you since 1988
500 Church Street, Winchester
774-2756 Fax: 774-4358
Having a party?
Order your meat, cheese and vegetable platters here!
STORE HOURS: Monday-Thursday 8 am to 6 pm • Friday 8 am to 7 pm • Saturday 8 am to 5:30 pm • Sunday 10 am-5 pm

COTTAGE COVE
LADIES' CASUAL CLOTHING
505 Main St., Winchester 774-4383
Next to the IDA Pharmacy

WINCHESTER PRESS
Established in 1888
The district's most widely-read community newspaper
Winchester 774-2524

Biosolids spreading issue heats up again at council

by Lori Gillespie
Press staff

WINCHESTER — A disagreement over biosolids spreading, during the regular meeting of North Dundas Township council on Oct. 9, led to some harsh words between mayor Claude Cousineau and councillor Estella Rose.

During the council concerns portion of the meeting, Rose read a letter to council, written by herself, requesting that council revisit its biosolids policy. She suggested that the township will find itself inundated with biosolids from the City of Ottawa. Rose pointed to a letter she'd received from a neighbor in mid-September advising of intentions to spread biosolids beginning Oct. 1. However, she knew that the neighbor did not receive a certificate of approval from the Ministry of Environment until Oct. 2.

Rose said she has concerns regarding the township's policy on the spreading of biosolids, but Cousineau said there is nothing that council can do. He reminded Rose that, on advice from the township's solicitor, council had made a decision to stay out of the matter. Cousineau said Rose should accept decisions that are made by council, and suggested that she was "fear mongering".

Councillor David Sloane told council that the township is "putting its head in the sand" on the issue.

"We need to have faith in our corporate citizens," the mayor said. "We have two or three good corporate citizens who go through all the documentations." He suggested Rose was "beating a dead horse".

"I want people made aware before it (spreading) happens," Rose said. Rose requested that a letter be sent by council to the Ministry of the Environment regarding communicating to neighbors about impending spreading dates.

Councillor Roger Cole suggested that council invite an official from the ministry to council to explain the guidelines for obtaining a certificate of approval for spreading biosolids. "I don't believe that we can tell the ministry to communicate better with us — we're not the body to govern it," Cole said. "I have concerns but the alternative is to have them come and explain their procedure. Maybe that will put us all at ease."

Rose said she did not want the township to get involved in enforcing spreading rules. She merely wanted the MOE to do its job. "They admit they're not doing their job," she said, indicating that she'd heard an official say that not all spreading sites are inspected.

"They're not inspecting but they're issuing certificates of approval," Cousineau said. "They're all qualified. They're not doing inspections because they're being done right. They do spot checks — they can't be everywhere."

Rose's request for a resolution to write a letter to the ministry was not supported. Instead, a resolution was proposed to receive and file the letter from Rose. A recorded vote was requested, and the resolution was passed by a vote of 6-3, with councillors Cole, Alvin Runnalls, Schoones, Keith Fawcett, Al Armstrong and mayor Cousineau voting in favor. Councillors Rose, Gail Parker and David Sloane voted against the resolution.

Council gave a consensus to invite a ministry official to a future council meeting to explain procedures.

Councillor Alvin Runnalls told Rose that the township biosolids committee should carry on.

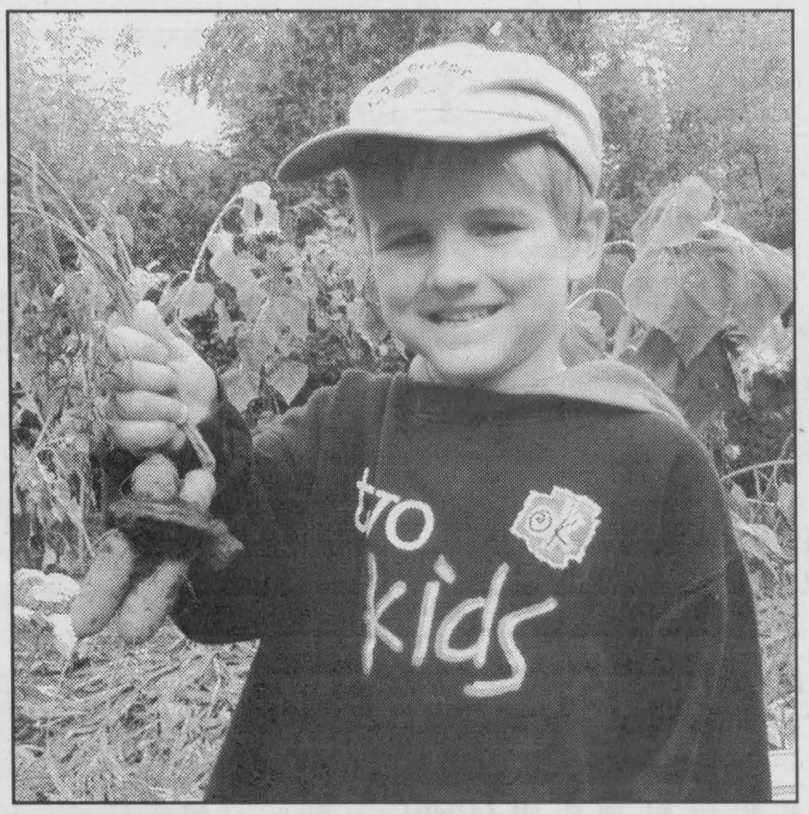

Double-carrot

While pulling carrots in the garden beside his house in Winchester, Dylan Kelly found something unusual. Two carrots had grown through a rusty metal ring which was probably left over from a long-ago demolished shed. The carrots were perfectly healthy otherwise, and Dylan made plans for how he could remove the ring and eat them for dinner.

Press Photo — Zabel

Shepherd Talk

by Rev. Ralph Juthman

A modern parable

When the unexpected trials come into our lives, one of our first reactions is to pray. But how do we pray? James 1:5 gives the answer. We are to pray for wisdom. Interestingly enough, James does not say we are to pray for healing, power, or vengeance on our enemies. He says to pray for wisdom. Why are we to pray for wisdom? Wisdom helps us use our circumstances as opportunities to prove God's faithfulness. Here is a story to help understand this truth.

One day a farmer's donkey fell into a well. The animal cried piteously for hours as the farmer tried to figure out what to do. Finally he decided the animal was old and the well needed to be covered up, and besides, it just wasn't worth it to retrieve the donkey anyhow.

So the farmer invited all his neighbors to come over and help him. They all grabbed a shovel and began to shovel dirt into the well. At first, the donkey realized what was happening and cried horribly. Then, to everyone's amazement, he quieted down.

A few shovel loads later the farmer finally looked down the well and was astonished at what he saw. With every shovel of dirt that hit his back, the donkey was doing something amazing. He would shake it off and take a step up. Pretty soon, everyone was amazed as the donkey stepped up over the edge of the well and trotted off.

The moral of the story is simply this: life is going to shovel dirt on you, all kinds of dirt. The trick to getting out of the well is to shake it off and take a step up. Each of your troubles is a stepping stone. We can get out of the deepest wells just by not stopping, never giving up.

Shake it off and take a step up. Don't waste the opportunities God gives to prove Himself.

This column is provided courtesy of the North Dundas Ministerial Association



On their farm east of Brinston, John (left) and Gerald Westervelt grew 30 acres of alfalfa this year which earned them top distinction in the 2001 Dundas Forage Masters competition. Press Photo — Zabel

Grass really is greener over Westervelts' fence

BRINSTON — John and Gerald Westervelt have been named 2001 Forage Masters for Dundas County. The Dundas County Soil and Crop Improvement Association (DSCIA) organizes the annual competition to promote leadership in high-quality forage production.

Runners-up in this year's contest were Ron Toonders of Williamsburg in second place and Eric Vandenbroek in third.

This is the second year that John and Gerald Westervelt have entered the Forage Masters competition. They grew 30 acres of alfalfa, which was evaluated on analysis of a sample, and an on-site inspection where judges looked for characteristics such as disease resistance, plant maturity and thickness of stand.

Ontario's Forage Masters program is sponsored by NK Seeds, Agri-Food Laboratories and International Stock Food Company in conjunction with the Ontario Soil and Crop Improvement Association (OSCIA).

"Forages are vital to the health of Ontario agriculture," said OSCIA president Fred Judd, who farms in Simcoe. "The winners are pointing the way that all of us will be growing our forages. It starts with the recognition that forages are high-value crops."

Agri-business directory

Grain Elevator
9253 Castor Road
Metcalfe, Ont.
K0A 2P0
613-821-3790

DONEVELYN FARMS LTD.
Metcalfe, Ontario
Fax: 613-821-3707

Farm Services
4053 Yorks Corners Road
Metcalfe, Ont.
K0A 2P0
613-821-2997

H.D. Tile Drainage Ltd.
SPECIALIZING IN FARM DRAINAGE
- Land clearing with root rake
- Manure storage and excavation
- Erosion control projects
HENRY DOORNWAARD
RR1, Winchester 774-3751

TRIPLE B STRUCTURES LTD.
RALPH BUTER
RANDY BUTER
GRAIN STORAGE, DRYING and HANDLING SYSTEMS DIVISION
GSI
BOX 190, WILLIAMSBURG, ONT.
Office: 613-535-2820 Home: 613-543-4235 Fax: 613-535-2410

TRI-PRO
TRI-COUNTY PROTEIN CORP.
12206 Gypsy Lane, Winchester
Buyers of Soybeans
Call 613-774-0141

DUNDAS AGRI-SYSTEMS
DAIRY SYSTEM SPECIALISTS
BOUMATIC
- SYSTEM ANALYSIS
- INSTALLATION
– 24-HR. SERVICE
www.dundasagri.com
613-652-4844

FRED ZANDBERGEN FARMS INC.
FRED'S FARM SUPPLIES
RR2, Brinston
613-652-2069 • 1-800-361-3305
• Soybean roasting
• Sale of roasted beans
• Sale of steamed flaked corn
LICENSED BUYER OF BEANS AND CORN
www.fredsfarmsupplies.com

WINCHESTER GRAIN ELEVATOR
Division of Parrish & Heimbecker Limited
NOTICE
Handling Corn and Soybeans for the Fall Market
Please contact the elevator at
774-2720
Fax 774-2921
P.O. Box 546,
Winchester, Ontario, K0C 2K0

YOUR ONTARIO FORD DEALERS PRESENT...
THE GREAT VALUE EVENT
You'll be excited about the cars and the price.

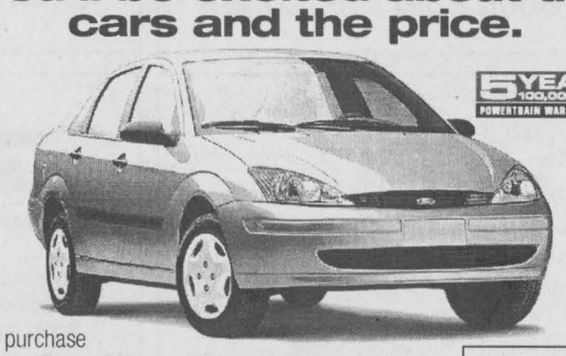

5 YEAR 100,000 km POWERTRAIN WARRANTY
Cash purchase
$14,950* $740 freight
Or lease for $199** per month/36 month with $2,199 down $250 security $740 freight
Or lease for $265*/mo with $0 down
Or get 3.9%† 48 month purchase financing on ALL new in-stock 2002 Focus Sedan & Wagon.

With great standard features and cool European design, the Focus LX is value you can believe in.

2002 Focus LX
- European styling
- Award winning design
- AM/FM stereo with cassette
- Power locks
- Remote keyless entry
- Height adjustable driver's seat
- Dash trunk release
- SecuriLock™ anti-theft system



5 YEAR 100,000 km POWERTRAIN WARRANTY
Cash purchase
$24,495* $965 freight
Or lease with 1.9% financing for $285** per month/36 month with $3,999 down $350 security $965 freight
Or lease for $399*/mo with $0 down
Or get 2.9%† 48 month purchase financing on ALL new in-stock 2002 Windstar.

Get the extended length Windstar for about the same price as those "shorter" vans††.

2002 Windstar LX
- Extended length comfort
- 200hp V6 engine
- 4-wheel ABS brakes
- Dual sliding doors
- Privacy glass
- Power locks, windows, mirrors
- Air conditioning
- Automatic transmission with overdrive

www.ford.ca/offers
Ford
YOUR ONTARIO FORD DEALERS.

$1000 GRAD RECOGNITION TEST
WISE BUYERS READ THE LEGAL COPY: *Cash purchase a new 2002 Focus LX/Windstar LX for $14,950/$24,495. Taxes payable on full amount of purchase price. **Lease a new 2002 Focus LX for $199/$265 or a new 2002 Windstar LX for $285/$399 per month based on an annual lease rate of 4.9%/1.9% and a 36 month lease from Ford Credit to qualified retail lessees, on approved credit. Total lease obligation is $9,363/$9,540/$14,259/$14,364. Some conditions and a mileage restriction of 60,000 km over three years apply. A charge of 8 cents per km over mileage restriction applies, plus applicable taxes. $2,199/$0/$3,999/$0 down payment or equivalent trade required. First month's payment and $250/$325/$350/$475 security deposit required. †3.9%/2.9% purchase financing on all new in-stock 2002 Focus LX/Windstar LX for a maximum of 48 months to retail customers, on approved credit. E.g. $15,000 financed at 3.9%/2.9% annual percentage rate for 48 months, monthly payment is $338.05/$331.38, cost of borrowing is $1,226.40/$906.24 and total to be repaid is $16,226.40/$15,906.24. Down payment or equivalent trade may be required based on approved credit. Cash purchase and purchase financing offers cannot be combined. If a finance offer is selected, negotiated purchase price may exceed the cash purchase price, and may result in a higher effective interest rate. All offers exclude freight ($740/$965), licence, insurance, administration fees and all applicable taxes. Dealer may sell or lease for less. Limited time offers. Offers may be cancelled at any time without notice. Offers are mutually exclusive and cannot be combined. ††Full-size Windstar is compared to a short wheelbase model advertised with most other minivans. ‡Five year or 100,000 km (whichever occurs first) Powertrain Warranty is available on all 2002 model year Focus and Windstar. Some conditions may apply to the Graduate Recognition program. See Dealer for details. Ontario FDA, P.O. Box 2000, Oakville, Ontario L6J 5E4

Kittle drains winner with four seconds left

MAPLE RIDGE — It couldn't have been scripted any better.

With the score tied (39-39), North Dundas gets possession of the ball deep in their territory. Meaghan Kittle pulls down the loose ball, relays to Kaley Cochrane who spots Danielle Quesnel leaving the zone on the left side. Quesnel, in turn, fires a pass to Kittle who has broken into the St. Joe's zone. Kittle takes the ball, puts it up and in and the Junior Devils have pulled off a heart-stopping 41-39 victory with four seconds left on the clock.

Sports 2001

The two-point decision over St. Joe's improved the Junior Devils SD&G girls high school basketball record to 3-1-0.

The same afternoon (Thurs., Oct. 11) the Senior Devils hosted the powerful SJSS Panthers and dropped a 55-32 decision to fall to 1-3-0.

Senior coach Justin McNamee was pleased with the improvement his squad has made since they opened the 2001 campaign losing 83-24 to the same Panthers' squad. Since then the Devils have shaved 36 points off of their original 59-point deficit to come within 23 points of the top team in SD&G.

The seniors trailed the Panthers 18-6, 29-17 and 46-23 before finishing at 55-32. Heather Velthuis drained a pair of treys and finished with eight points. Morgan Scott was second in NDDHS scoring with seven points. Lauren Klimpke hooped half a dozen while Jackie Hoogeveen (3), Ashley Craig (2), Marie Jung (2), Kim Dings (2) and Shiina Matsuda (2) completed the scoring.

Danielle Elderbran and Meghan Stanley were top shooters for SJSS nailing 12 and 11 points, respectively.

This week North Dundas will play host to the SLHS Saints at NDDHS. The games were played on Tuesday (Oct. 16). The Devils (both seniors and juniors) posted victories over St. Lawrence.

JUNIOR DEVILS

Junior coach Jevon Groves mopped his brow and heaved a sigh of relief after the final buzzer signalled a 41-39 win for his team.

"That was way too intense for me," he exclaimed. "How about Meaghan Kittle? A 20-point game, amazing — and to think I didn't start her in our first two games. It's still a learning process for both coach and players."

St. Joe's led the game 12-6 after eight minutes and 17-16 at the half. North Dundas was down 29-24 at three quarter time and outscored the Panthers 17-10 in the final quarter to steal a 41-39 win on the last shot of the game.

Meaghan Kittle starred in the victory nailing 20 points, 10 in the fourth quarter, including the winning bucket.

Danielle Quesnel and Stacey Little each drained seven points. Quesnel hit from three-point territory. Teri Lacelle (3), Kaley Cochrane (2) and Kelsey Benson (2) rounded out the point production.

Casey Emard paced the Panthers attack hooping 16 points.



There was four seconds left on the clock when North Dundas' Meaghan Kittle dropped in the winning bucket to give the Junior Devils an exciting 41-39 victory over the visiting SJSS Panthers. The victory improved the Devils' record to 3-1-0. Teri Lacelle (#14) and Miranda Douma (#23) of the Devils worked against Panthers Casey Emard (#35) and Christine Ezard during the Oct. 11 game.

Press Photo — Van Bridger

NDDHS team prepares for SD&G meet

MAPLE RIDGE — Devin Carruthers registered a third-place finish and led the North Dundas District High School Devils over the course during an invitational meet in Renfrew.

It was the second competition in six days for the North Dundas team and another step in preparing for the 2001 SD&G cross country championship meet which is being staged in Cornwall this Friday (Oct. 19).

Coach Julie Green reported Carruthers finished in a time of 28:27 and finished third in the junior boys division in the Renfrew competition on Oct. 10.

Stephanie Byvelds and Ainsley Glassford cracked the top 10 in the midget girls event. Byvelds was third in 13:12 and Glassford sixth in a time of 13 minutes and 19 seconds.

Green noted the meet attracted more schools from the northern section of the Upper Canada Board and gave her a good idea of what her troops will be facing at EOSSAA.

Lauren Klimpke paced the senior girls over the Renfrew course finishing fifth (25:22). Kim Dings was seventh (28:01) and Crystal Glassford completed the list of top 10 finishers coming in ninth in 28:45. Laura Shay was 12th (30:41) and Isabelle Junker 15th (31:59).

North Dundas' junior girls had Lindsey DeJong place 10th (21:57), Ashley Kerr 13th (23:30), Lisa Reddy 14th (23:46), Anna Cormier 16th (24:37) and Michelle Reitsma 21st (28:35).

The coach said the SD&G meet has changed venues this fall, leaving the rolling terrain of the Long Sault parkway for a flat course along the banks of the St. Lawrence River in the City of Cornwall.

• see CROSS COUNTRY on next page

Seniors battle for playoff spot

MAPLE RIDGE — It took some creativity by coach Kevin Bell to get the tying goal but the trick play worked and the North Dundas Senior Devils were able to collect a valuable point in their battle to qualify for the SD&G boys high school soccer playoffs.

Late in last Thursday's (Oct. 11) match at North Dundas District High School the host Devils were able to convert a corner kick into the game-tying goal. But it wasn't the squad's top scorer, Mike Berends, who booted in the game-deciding marker. It was keeper Alex Dyer.

Dyer left his net and slid, unnoticed, into the opposition's goal area and knocked in a rebound to hand the Devils a point and a 1-1 draw with the CCVS Raiders.

"I thought I would try it. I was hoping they (Raiders) would notice Alex moving up and they didn't. It worked. Sometimes you have to try something a little different," offered Devils coach Kevin Bell.

Bell's squad had out-chanced and had enjoyed a sizable edge in territorial advantage over CCVS but couldn't buy a goal.

"Their keep is a tall, lanky guy who played a solid game. Josh (Ennis) had that penalty kick and played it right, going low on him, but he made the save," the coach said.

Shortly after Ennis had been denied on his free shot, the Raiders put a penalty try in behind Dyer and carried a 1-0 lead through half time and into the final 10 minutes. Dyer then converted the corner kick and the Devils finished the day with a point and a 1-1 tie.

Earlier in the afternoon the Devils began by dominating play in an encounter with the GVSS Vikings but settled for a slim 1-0 victory.

In that match the tone was set when Mike Berends picked up his own rebound off the goal post and drilled it home in the final 10 minutes of play.

"It is hard to believe we outplayed both teams by so much and just got two goals. In the first game (vs. the Vikings) the guys played well against the wind, keeping the ball on the ground and moving it around. And then in the second game our keeper scores the goal. Sometimes soccer can be a strange game," he said.



Chris Currie (white jersey) of the North Dundas Senior Devils had to apply the brakes as the CCVS Raiders booted the ball out of their zone during an SD&G high school soccer match played at NDDHS on Oct. 11. North Dundas defeated GVSS 1-nil on a Mike Berends goal and tied CCVS on a marker by keeper Alex Dyer.

Press Photo — Van Bridger

The afternoon produced a total of four points and improved North Dundas' senior record to 3-4-1. Their 10-point total temporarily moved them into share of the fourth and final playoff spot.

"I think we played well enough to get all six points. But we will take four. If we can win our last game at Seaway (Thurs., Oct. 18) we just might sneak into the playoffs," added the coach.

JUNIOR DEVILS

Last week the Junior Devils travelled to Avonmore for matches against the undefeated Tagwi Warriors and the fifth-place St. Lawrence Saints.

Ian Wilson's crew was able to break into the win column for the first time, running to a 2-1 victory over St. Lawrence. Tory Baldwin and Jason Centen cracked in the goals in the win over the Saints.

Unfortunately, the other half of the twin bill didn't bear any fruit for the Devils as they were tagged for a 6-1 loss by the host Tagwi Warriors, who improved to 6-0-0 with the win.

North Dundas' junior record moved to 1-6-0 following the Oct. 9 action. The Devils will wrap up their season this week (Thurs., Oct. 18) meeting the Seaway Spartans on their turf in Iroquois.

Hawks fade in third period, drop pair of weekend games

WINCHESTER — It came down to the third period in both of their weekend games and in both cases the Junior "B" Hawks couldn't find a way to put the puck into the opposition's net.

At home on Friday night (Oct. 12) the prowling Akwesasne Wolves scored three times in the final 20 minutes and left town with a 3-2 victory. Saturday night in Williamstown the Hawks were trailing the first-place Char-Lan Rebels 2-1 after 40 minutes and wound up on the short end of a 5-2 verdict.

The double losses drop Winchester's record to 2-5-1 and into a three-way tie for fourth place with Akwesasne and Morrisburg. All three clubs have five points. Char-Lan (7-1-0) is the class of the St. Lawrence Division standings, holding down first place with 14 points. The Alexandria Glens (5-2-0) are second with 10 points and the Kemptville 73s (3-4-1) third with eight.

Last year the Hawks were 4-4-0 after eight games.

"The effort was excellent, both nights. I believe we had enough opportunities to win both games but just couldn't buy a goal. We had the chances to score but hit the goalies, fanned on the shot or hit the goalpost. It (scoring) is a confidence thing now," offered head coach Dave Corkery.

Corkery said the squad is a little bit down but not discouraged noting that three points (to catch third-place Kemptville) is just a weekend's work.

"Two of our top players, Chris Nielson and Joe Dow, are playing hurt but are still giving me 110 per cent, every shift. Shawn Smail is still scoring and guys like Chris Thompson, Nic Paas, Aaron Kelly and Matt McBean are working very hard. We are a step away from bringing it all together," he said.

As Corkery and assistants Rob Raistrick and Tylor Copeland prepare for another big weekend — Saturday night (Oct. 20) Alexandria comes to Winchester for a 7:15 pm game and Sunday (Oct. 21) Hawks are in Kemptville — they see a light at the end of the tunnel as far as getting some manpower back.

Corkery reports three veterans including forward Liam Turpin (finger) as well as defencemen Trevor Helliker (car accident) and Justin Heuff (vacation) are all on the verge of returning to action, maybe as soon as this weekend.

"Getting those bodies back would certainly help," he added.

WOLVES 3 - HAWKS 2

At home Friday night Winchester took a 1-0 lead on the Akwesasne Wolves when Aaron Kelly scored on a play started by Chris Nielson at 6:34 of the first period. Period two was scoreless but the Wolves exploded into a 3-1 lead in the final frame on goals by Casey Swamp (19:44), Ted Cook (11:23) and Nathan Cook (10:25) and held on for a slim 3-2 victory.

Winchester's final goal came with 6:43 left on the clock. Rookie Colin Bowie netted the shot for his first Junior "B" goal. Brad Casselman and Nik Paas set up the play.

Ryan Armitage took the loss and Brent Cescon posted the win.

The Hawks took five and the Wolves six minor penalties.

REBELS 5 - HAWKS 2

A three-goal third period was the difference again the following night in Williamstown as the Hawks dropped a 5-2 decision to the first-place Rebels.

Both of Winchester's goals came on the powerplay as Shawn Smail connected from Chris Nielson and Joe Dow at 14:01 of the second period and rookie Nik Paas cashed in a feed from Smail and Nielson for his first Junior "B" goal at 13:39 of the third. That goal closed the gap to 3-2.

Char-Lan salted their seventh win away when Danny Lafave (16:40) and Steve Jarvo (18:01) scored late in the game. Jason Lepine and Lafave recorded second-period goals. Brett Liscomb fired in the winner 4:17 into the third period.

Maxim Marion stopped 30 shots for the win while Ryan Armitage blocked 38 in the loss.

Winchester was whistled for eight minor infractions, two 10-minute misconduct and one game misconduct penalty. The Rebels took 10 minors, two game misconducts, one five-minute major and one 10-minute misconduct penalty.

WPS boys claim 2001 soccer crown

WINCHESTER — An exciting 1-nil decision over St. Bernards made champions of the Winchester Public School boys soccer team.

Steven Johnson was the shooter who put the ball in the back of the net for the WPS squad as they nipped St. Bernards in the "A" championship match in Morrisburg on Oct. 10.

Winchester kicked off the 2001 Dundas County tournament by running to a narrow 3-2 victory over the Chesterville Public School Cougars. Steven Johnson, Philip Duncan and Kreg Winter netted Winchester's goals.

The only blemish the WPS squad had on its record was administered by Morewood who registered a 1-nil win in game two. "John Whittam came out of retirement to coach Morewood. He must have inspired the team," offered WPS coach Gerry McBain.

"It was a good game and could have gone either way. Morewood was able to put in one goal and we couldn't score," added McBain.

WPS returned to its winning ways in round three, blanking Nationview 2-nil. Derek Froats and Johnson were the Winchester marksmen.

Mike Patterson was the shooter who marked the winning goal in a slim 1-0 win over the Inkerman Rockets in round four.

Winchester got shootout goals from Taylor Johnston and Dylan Casselman as they qualified for the championship match.

Coach McBain said he was pleased with team's overall effort, especially in the defensive zone noting three of their five games were shutout victories.

CPS WINS

The same day (Oct. 10) the junior girls soccer tournament was hosted by Winchester Public and won by the CPS Cougars.

St. Bernards emerged from the Southern Division with a record of three wins and a tie while Chesterville topped the Northern Division standings with a record of four wins and no losses.

St. Bernards took a 1-0 lead on the Cougars in the championship match and held on to it until the final three minutes of the game. Trailing 1-0 CPS rallied and netted the tying and winning goal, before regulation time ran out, to claim the championship with a 2-1 win.

Chesterville posted a 4-nil win over Winchester, a 1-nil decision over Inkerman, a 2-nil win over Nationview and a close 3-2 verdict against Morewood to qualify for the final game. Nationview finished second in the Northern Division with a 3-1-0 record; Inkerman was 2-2-0, Morewood 0-3-1 and WPS 0-4-0.

St. Bernards topped the Southern Division with a 3-0-1 record. Dixon's Corners was second at 2-1-1, Elma third at 1-2-1, Morrisburg at 1-2-1 and Iroquois with a mark of 1-3-0.



The Winchester Public School boys junior soccer team claimed the Dundas County Championship in a tournament on Wed., Oct. 10. Team members include Mike Hoople (back left), Jordan Moran, Mike Patterson, Dylan Casselman, Cameron Armstrong, Kreg Winter, Philip Duncan, Chad Milner, Derek Froats (front left), Ben Clark, Ryan Prince, Nathan Kelly, Nic Lewis, Taylor Johnston, Steven Johnson and Cameron Hilborn. The team coach is Gerry McBain.

Press Photo — Zabel

Novice Bs split opening games

WINCHESTER — North Dundas Novice "B" team captain Derek Froats converted a pass provided by Jordan Moran and Cameron Shaw into the game-wining goal as the Demons edged the South Stormont Selects 3-2.

Froats snapped a 2-2 tie 1:13 before the final buzzer and gave North Dundas a split in their first two games of the 2001-02 Upper Canada Minor Hockey League season.

The Demons launched the new campaign in Kemptville on Oct. 13 losing 4-2 to the host Panthers. Both Demons goals came in the second period on unassisted plays. Dylan Casselman netted the first at 5:02 and Derek Froats the second with 0:04 left in the frame. Kemptville led 2-0 after a period and 3-2 after two. Eric Morotti clicked for three of the four Panther goals.

In Winchester Monday night (Oct. 15) the Demons took a 1-0 lead at 7:20 of the first period when Cameron Armstrong scored from Jordan Moran. That goal held up until the third period when South Stormont cracked in back-to-back shots at 9:51 and 7:04 to take a 2-1 lead. The Demons were able to rally and pulled out the victory when Moran tied it up at 2-2 on a play created by Dylan Casselman with 4:16 showing on the clock. Froats then came through with the winner, scoring on a feed from Shaw and Moran with 1:13 left on the clock. Kyle Greer was the winning goaltender.

TEAM ROSTER

This year's edition of the Novice "B" Demons is coached by Gary Klein-Swormink who is assisted by Ken Rose and Larry Simms. The manager is Dwayne Fawcett and the trainer Kevin Greer. The Demons are: Kyle Greer, Josh Stubbings, Dylan Fawcett, Jordan Moran, Jeremy Rose, Pete Klein-Swormink, Dylan Casselman, Brent Simms, Derek Froats, Cameron Armstrong, Dustin Tinkler, Karl Henike, Cameron Shaw.



Flashback

Remember the Winchester Warriors? The fastball club competed in the intermediate league during the 1965-66 season. The Warriors were: front, left, Elzeon Raistrick, bat boy Al Levere, Merle Reaney. Middle, left, Arnold Stobo, Erwin Reaney, Fred Lobby, Bill Hogaboam. Back, left, Bob Porteous, Gerry Tansley, Bruce Kerr, Al Davidson, Reg Harper, Doug Bouck, Bob Crummy. Press Staff Photo

Cross Country

• continued from previous page

TISS MEET

A pair of 16th-place times topped the list of finishes by the Devils who ran the TISS invitational course in Brockville on Oct. 4.

Devin Carruthers was 16th (22:56) in the junior boys section and Stephanie Byvelds 16th (16:08) in the midget girls event as 15 runners registered times.

Midget division times were turned in by Joel Goodfellow, who was 74th in 23:37, Stephanie Byvelds - 16th (16:08), Ainsley Glassford - 22nd (16:37) and Dana Kittle - 74th (21:40).

Junior division: Devin Carruthers - 16th (22:56), Lindsey DeJong - 34th (20:25), Ashley Kerr - 43rd (20:45), Anna Cormier - 48th (21:00), Lisa Reddy - 50th (21:10), Haleigh McLenaghan - 55th (21:30) and Dalyn Jackson - 87th (31:36).

Senior division: Laura Shay - 30th (25:11), Crystal Glassford - 43rd (26:20), Isabelle Junker - 58th (29:10), Adrianne Hoogenboom - 64th (30:10).

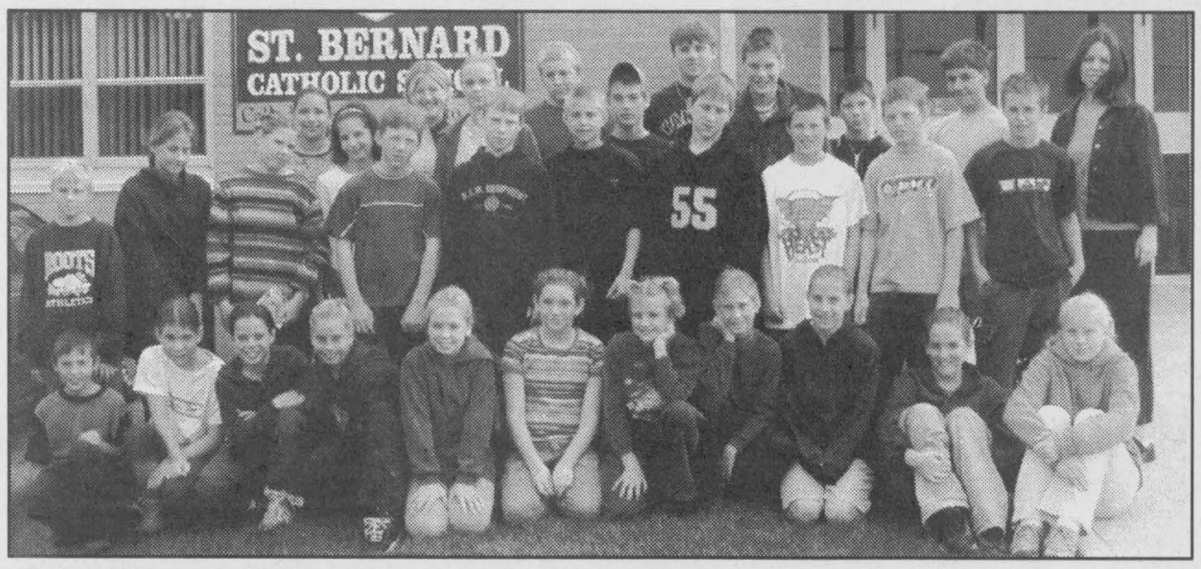

Cross-country

The cross-country team from St. Bernard Catholic School in Finch travelled to Iroquois Friday, Oct. 5 to compete against Upper Canada schools in the annual elemtary cross-country meet. Centennial Public School finished first, Lyn-Tincap second and Nationview of South Mountain third. Press Photo — Zabel

Volleyball teams net mixed results

MAPLE RIDGE — Two road trips to Cornwall netted the North Dundas District High School volleyball teams mixed results.

It was a disaster for the Senior Devils on Oct. 10 as they were swept 3-0 by the host CCVS Raiders, losing 25-13, 25-14, 22-25.

"It was a bad day. We really struggled," noted coach Cheryl Williams. "The effort in the third set was a little better."

On Monday (Oct. 15) North Dundas visited ESLC and put together a two-game, one-loss performance. They won by 25-20 and 26-24 victories before losing 25-14 in the third set. The day's work left NDDHS with a SD&G boys high school record of seven wins and eight losses.

Coach Williams reported a much better effort at La Citadelle and hopes the wins will keep mounting as the regular season winds down.

Next action for both North Dundas squads is a home twin bill on Mon., Oct. 22.

JUNIOR DEVILS

Results were reversed for Cathy Poirier's Junior Devils who won two of three at CCVS on Oct. 10 and lost all three at La Citadelle on Oct. 15.

After dropping a 25-13 decision in the opening set at CCVS the Devils rallied to defeat the Raiders 25-14 and 25-22.

North Dundas carries a record of seven wins and eight losses into the final three matches of the regular season.

Three shutouts posted on ladies' opening day

WINCHESTER — Half of the Winchester and District Ladies Hockey League six teams are still looking for that elusive first goal. On opening day only three teams managed to net a puck as the Ryan's Restaurant Reds, Double Beauty Stylists and Annable's Jewellery Blues registered shutouts.

The Double Beauty Stylists cracked in three shots blanking the CountryGirl Gold Diggers 3-0; Ryan's Restaurant Reds canned the Stewart Classics 2-0; and the Annable's Jewellery Blues nipped Andy's Foodland Maroons 1-0 as the league launched its 2001-2002 campaign on Sunday (Oct. 14) morning.

Becky Cranham was victimized by just one shooter as Nancy Beavers fired in a pair of unassisted goals in the first half as Ryan's Reds rode a stellar goaltending performance by Joanne Saunders to a 2-0 win over the Stewart Classics. Beavers potted the winning goal at 4:30 and the insurance shot 3:40 before the half-time break. Neither team found the target in the second session in the 8 am contest.

Angela Durigan became the second goalie of the new season to play a perfect game when she backed the Double Beauty Stylists in a 3-0 win over the CountryGirl Gold Diggers in the 9 am match.

Gerry Verspeek converted a feed from Maggie Stewart into the game winning goal at 10:15 of the first half. Kim McDiarmid made it 2-0 on an unassisted play at 14:05 of the second session. Kathy Kerr-Moore completed the picture, making it 3-0 with help provided by Verspeek and Stewart with 12:50 left in the game.

Shutout number three was credited to Carrie Nolan as she and the Annable's Blues edged Andy's Foodland Maroons 1-0 in the 10 am encounter.

Sandy Roy slapped in the only goal of the game at 18:27 of the second half. It was an unassisted effort.

Sherry Stewart suffered the one-goal setback.

first words
Check your child's speech and language development at
www.pinecrest-queensway.com

RUST ALERT!
Are you looking to protect your automobile from winter wear?
Our unique rust protection offers you a better looking, longer lasting vehicle with a higher re-sale value.
CANADIAN RUST CONTROL
2 FORMULAS AVAILABLE
CANADIAN offers protection for both new and used cars, vans and trucks.
CANADIAN stops rust in its tracks and penetrates existing rust to protect metal, preventing new rust from forming.
CANADIAN contains "no solvents" and is "non toxic". This is environmentally friendly. CANADIAN can be applied in all weather conditions.
"RED" Older vehicles, penetrates all parts. $70*
"GOLD" For newer vehicles, dripfree coating that does not harden, crack or peel. $90*
*$10 extra for trucks and vans.
D&J MOTORS
Wincrest Business Park, Winchester 774-2703

Great Fall Savings on all ATVs

500 Auto
with winch installed + 60" Snow Blade
$8,050.00

375 Auto
with winch installed, faring & gun boot
$7,740.00
ARCTIC CAT MORE TO GO ON.

375 Auto
with larger 589 Titan tires
$7,390.00

300 Gear
with winch installed + 48" Snow Blade
$7,350.00
All Hunting ATV accessories on sale
OR just buy an ATV starting at $4,395
TOM'S HOME OF THE PUREBRED CAT
SALES, SERVICE & PARTS
8634 BANK ST.
VERNON 821-1060
Fax: 613-821-1119
Hours: Mon.-Fri. 8-6; Sat. 8-noon

Eastern Ontario Health Unit
Bureau de santé de l'est de l'Ontario
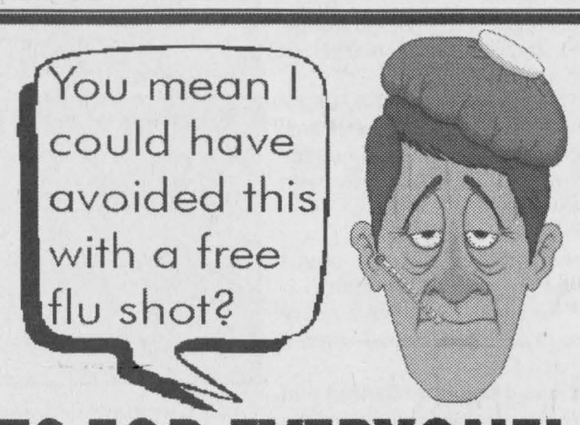

FREE FLU SHOTS FOR EVERYONE!

Place	Date
Finch North Stor Senior's Support Centre 6 Nelson Street	Wednesday, October 24/01 2:00 - 8:00 p.m.
Williamsburg Parklane Support Centre 4324 Villa Drive	Friday, October 26/01 2:00 - 7:00 p.m.
Chesterville North Dundas High School	Monday, October 29/01 2:00 - 7:00 p.m.
Winchester Nor-Dun Support Centre 517 A Mill Street	Tuesday, October 30/01 2:00 - 7:00 p.m.
Morrisburg South Dundas Justice Building #6, 5th Street	Friday, November 2/01 2:00 - 7:00 p.m.
Iroquois Seaway District High School 2 Beach Street	Monday, November 5/01 2:00 - 7:00 p.m.

Questions? Health Line / Appel-santé
1 800 267-0852 or 930-7080 (Cornwall)
www.eohu.on.ca

Poirier collects seven in Wings wild 11-9 win

METCALFE — Dale Poirier managed just one goal but fattened his points total drawing six assists as the Hicks Insurance Red Wings outlasted the Pronto Food Rangers 11-9 in one of three Metcalfe Town Hockey League games played at the Larry Robinson Arena on Sunday morning. Todd Hay was the game's leading goal-getter netting four as the Wings used the win to move into a share of first place in the standings.

The victory improved the Wings' record to 3-1-0 and gave them a share of first place with Tom's Air Cooled Engines Penguins (3-1-0) who kept pace with a 5-3 win over the Wallace Service Centre Bruins (2-1-1). In the other game played on Oct. 14 the Continental Mushroom Stars (1-3-0) registered their first win, beating the McVey Brothers Insurance Maple Leafs (1-3-0) 3-1.

Steve Whittaker and Jay Dewan each popped in a pair of goals but the Rangers trailed the Wings 6-4 at the end of the first half. The teams continued to trade goals in the second half with a marker by Steve Wade (from Tyrone Franey) scored 3:41 before the final buzzer standing up as the winner.

Kent Holmes (Wings) and Bruce Quaile (Rangers) worked the nets in the high-scoring affair.

Dale Poirier (1-6-7), Todd Hay (4-1-5), Reg Fisher (2-2-4), Steve Wade (1-3-4), Tyrone Franey (1-2-3), Scott Reaney (1-1-2), Willis Stevens (1-01), Steve Quinn (0-1-1) and Mark Branchaud (0-1-1) all picked up points for the Wings.

Dave Warren (3-2-5), Jay Dewan (3-0-3), Steve Whittaker (2-1-3), Erin Franey (1-1-2), Jeff Raven (0-2-2), Paul Williams (0-1-1) and Ken Quaile (0-1-1) returned fire for the Rangers.

PENS 5 - BRUINS 3

The Wallace Bruins put together a 3-1 first-half lead but could hold onto it as the Air Cooled Penguins rallied for a 5-3 victory.

Bruce Bourgeault used a feed from Rick Downey to break up a 3-3 tie and hand the Penguins a 4-3 win at 12:56 of the second half. Downey had tied it at the 14:45 mark and finished the game two goals and one assist.

Downey (2), Brian Johnston, Bruce Bourgeault and Kevin McIsaac netted the goals while Rich Corlyon (2), Cory Reaney, Dave Sheldrick, Downey, Bourgeault and Greg McLaren drew the assists. Wayne Widenmaier was the winning goaltender.

Bob Kemp (2) and Shane Patterson scored for the Bruins. Darrell Holmes, Steph Rawlings and Chris Reaney engineered the goals. Bill Jamieson tended the nets.

STARS 3 - LEAFS 1

Nick Pora came within a goal of not only winning his first game but posting his first shutout of the season. Ted Wichers dashed his hopes for the zero when he scored from Darrell Warren and Derek Burleigh at 18:24 of the second half.

Brian Downey connected for two of the three Stars goals and Steve Corlyon the other. Scott Broadhurst picked up an assist. The Stars were up 2-0 at the half.



Giving chase

Members of the Winchester Public School and Nationview Reds teams were chasing down the ball during an afternoon match in the 2001 Dundas County junior girls soccer tournament played at WPS on Oct. 10. Nationview won this game by a 3-0 score. Chesterville Public defeated St. Bernard 2-1 with a late-game rally in the championship match to become the new champs. Press Photo — Van Bridger

Atoms tie Lions

CHESTERVILLE — A second-period goal by James Shaw stood up for the North Dundas Demons as they battled the Morrisburg Lions to a 1-1 tie.

The no-decision opened the 2001-2002 Upper Canada Atom "C" Minor Hockey League season for the Demons and Lions on Fri., Oct. 12.

Shaw put the Demons up 1-0 when he cashed in a feed from Paul Erickson at 8:36 of the second period. Morrisburg knotted the count at a goal late in the final frame. Thomas Giles tended nets for North Dundas.

The Demons were back in action the following day, travelling to Long Sault for a match with the South Stormont Selects. Once again they were involved in a tight-checking, low-scoring game. But on this occasion North Dundas came up one goal short in a 3-2 loss.

Alex Hendsbee netted the first North Dundas goal when he finished off a play started by Coady Findlay at 3:41 of the second period. Findlay hit for the second, connecting on a pass provided by Francis Laplante at 4:36 of the final period.

South Stormont led 1-0 after a period and 2-1 after two sessions. Brandon Gilmer's goal scored at 9:02 of the third proved to be the deciding shot.

Goulbourn spoils Hornets opener

STITTSVILLE - The first game of the season for the Metcalfe Novice Hornets saw them fall behind by a 3-0 count and eventually lose by a 12-2 count to Goulbourn.

The Saturday (Oct. 13) National Capital Ringette Association match, according to Hornets coach Ron Gallinger, was highlighted by the goaltending of Emilie Brenning who faced 27 Goulbourn shots and made 15 saves.

Midway through the first period, a goal by Catherine Jakubczak, assisted by Brittany Bekkers and Lauren Brown, put the Hornets on the scoreboard.The second period produced more offense when Jodi Gallinger, assisted by Tabitha Smith, netted Metcalfe's second goal.

"Good passing, great checks and awesome effort by all the players made this an exciting game to watch," said the coach.

IROQUOIS GOLF CLUB
We invite you to enjoy or 18-hole golf course situated along the shore of the beautiful St. Lawrence River.
1/2 PRICE GREEN FEES
Applies to reg. price green fees only • As of Sept. 22, 2001
613-652-4367 • Public Welcome
IROQUOIS GOLF CLUB Est. 1959

'Wendell' winds in four as Rangers pummel Rams 9-2

WINCHESTER — Dereck "Wendell" Holmes slapped in four goals and picked up an assist as the Ben's Pioneer Gas Bar Rangers wrecked the Boyd Chrysler Rams 9-2 in Winchester Town Hockey League action last week.

The other half of the Tuesday night (Oct. 9) twin bill wound up in a 2-2 tie between the Country Kitchen Cyclones and the KTC Flyers.

The scores from the opening week of the 2001-2002 WTHL season weren't officially reported but unofficially the Rangers and Rams posted victories.

Holmes potted a pair of goals in each half, leading the Rangers to their 9-2 win over the Rams. Chad Brownlee and John Guy supported the offence adding two goals and two assists each to the total. Mark Guy snapped in a goal and picked up two assists. Jerrold Boulanger set up four goals and Chris Williams one. Craig "JB" Smith posted the win, holding a 4-1 lead at the half.

Mark Guy (from Jerrold Boulanger) pumped in the winning shot at 16:47 of the first half.

Tylor Copeland (from Scott Barkley) netted the first Rams goal 0:31 before the half. Jay Holmes (from Jason Valcour and Barkley) added the other 1:44 before the final buzzer.

TWO ALL TIE

All of the scoring took place in the first half as the Cyclones and Flyers played to a 2-2 draw on Oct. 9.

Mike Ennis put the Cyclones on the board scoring from John Mackler at 27:44. The Flyers pulled even at 13:10 when Troy McNaughton cashed in a pass provided by Jason Ouellette and Jeff Holmes. The Flyers jumped into a 2-1 lead with 6:10 left in the half as Holmes tallied on a play set up by McNaughton. With 2:28 left in the stanza Mackler used a pass provided by Gary McInnis to make it a 2-2 final.

Neither Cyclones Kent Pilon nor Flyers Bruce Graham gave up a goal in the second half.

10 1992-2002 FANtastic Celebration!
6-GAME PLAN
• Pick two from Group A (Select only one Toronto and one Montreal game)
• Pick two from Group B
• Pick two from Group C
12-GAME PLAN
• Pick four from Group A (Limited to two Toronto games)
• Pick four from Group B
• Pick four from Group C
All games start at 7 pm, unless marked *
* denotes 5 pm, 6 pm or 7:30 pm start time
SPECIAL OFFER! For every ticket package that you buy, you'll receive one FREE game*
*Game selected by the Ottawa Senators Hockey Club

GROUP A
MTL oct 4
PIT oct 18
COL nov 8*
TOR nov 17
TOR jan 7
DET feb 9
PIT feb 12
NYR mar 21
MTL apr 7
TOR apr 13
GROUP B
NYR oct 13
STL oct 27
BUF nov 3
BOS dec 1
NJ dec 15
NYI dec 27*
CHI dec 31*
PHI jan 15
BOS jan 24
PHI jan 30
WSH mar 2
NYI mar 16
BUF mar 24*
FLA mar 28
TB mar 30
CAR apr 2
BOS apr 11
GROUP C
NJ oct 23
NSH nov 10
CAR nov 15
VAN nov 20
CAL nov 22
ATL nov 24*
TB dec 8
PHX dec 13
LA dec 20
WSH jan 3
MIN jan 19
EDM mar 14
FLA mar 17*
ATL mar 23

Come Celebrate in a BIG WAY!
SIX-GAME PLANS START AS LOW AS $227!
BENEFITS
• Guaranteed seats to the best games
• Save up to 20% off gate prices
• Save up to 10% on Ticketmaster service charges
• Get playoff priority when you purchase a 12-game plan
The quicker you order your ticket package, the better your seats will be!
PRICES

Section	Game-day price/game	Your plan price/game	12-game plan	6-game plan
Reds 200	$ 114.25	$ 98.56	$ 1,182.72	N/A
U1	$ 84.25	$ 68.01	$ 816.12	$ 408.06
U2	$ 64.25	$ 54.87	$ 658.44	$ 329.22
U3	$ 44.25	$ 37.78	$ 453.36	$ 226.68

Prices include all taxes. Game-day prices include $4.25 Ticketmaster phone charge.
TO ORDER
Online: www.ottawasenators.com
By phone: (613) 599-0300 or 1-800-444-7367
Pay with your MBNA credit card and receive a 10th anniversary videocassette.
(Certain games/price points may be unavailable at the time of purchase.)
Ottawa Senators Hockey Club, 1000 Palladium Drive, Kanata, Ontario K2V 1A5

Respect. Focus. Self-esteem.
Therien Jiu-Jitsu & Kickboxing
49 John Street Chesterville 448-1233

Cannamore Orchard's
Spooky Wagon Ride™
ATTRACTIONS TO ENJOY
Spooky Wagon Ride • Fog Maze • Spooky Village • Spooky House • 2 Layer Maze • Canteen • Pumpkins • Orchard Store • Cannamore Stage
October 12 - 13 - 14
October 18 - 19 - 20 - 21
October 25 - 26- 27 - 28 - 29 - 30
Saturday & Sunday 1:00pm-5:00pm
Evenings 6:30-10:00pm (except Sun.)
RATES
Ages 13& up $10.00ea.
5 - 12 $8.00 ea.
Under 5 FREE
Face Painting $1.00 or donation for Food Bank
CANNAMORE ORCHARD
R.R. #4 CRYSLER, Ont.
613-448-3633
If long distance first call 567-3000 then 448-3633

Loiselle Sport Inc.
Open House 2001
Thursday, Oct. 25, 4 pm-9 pm
Friday, Oct. 26, 8 am-8 pm
Saturday, Oct. 27, 8:30 am-6 pm
Sunday, Oct. 28, 9 am-5 pm
FREE DRAW!
Refreshments Served
OIL SPECIAL
CLOTHING, HELMETS AND ACCESSORIES
CHRISTMAS GIFT IDEAS
NO GST OR PST ON ALL IN-STORE CLOTHING AND ACCESSORIES
Loiselle Sport Inc.
SALES AND SERVICE
ski-doo 877 Notre-Dame, Embrun 443-3260
BOMBARDIER RECREATIONAL PRODUCTS

Sports Scoreboard

Eastern Ontario Jr. "B" Hockey League

RIDEAU-ST. LAWRENCE DIVISION

RECENT RESULTS
Oct. 10:
Brockville 6 - Westport 5 OT
Oct. 12:
Athens 4 - Westport 1
Akwesasne 3 - Winchester 2
Alexandria 3 - Morrisburg 2
Oct. 13:
South Grenville 6 - Brockville 4
Gananoque at Athens PPD
Char-Lan 5 - Winchester 2
Kemptville 2 - Morrisburg 2 OT
Oct. 14:
South Grenville 4 - Gananoque 2
Char-Lan 4 - Akwesasne 1
Akwesasne 7 - Morrisburg 4
Alexandria 4 - Kemptville 3

STANDINGS

Rideau Division:	W	L	T	GF	GA	PTS
Brockville	7	1	0	44	26	14
Westport	4	3	0	38	27	9
Athens	2	4	1	28	30	7
South Grenville	3	4	0	26	42	6
Gananoque	1	5	1	25	36	3

St. Lawrence:	W	L	T	GF	GA	PTS
Char-Lan	7	1	0	54	20	14
Alexandria	5	2	0	27	19	10
Kemptville	3	4	1	33	29	8
Akwesasne	2	4	1	24	39	5
Winchester	2	5	1	28	50	5
Morrisburg	2	5	1	24	33	5

Rideau Division Top Scorers:	G	A	PTS
Ryan Dekairelle, West.	5	11	16
Chris McCann, Athens	12	3	15
Ryan Carty, West.	9	5	14
Casey Reilly, Bro.	7	5	12
Jason Stewart, Bro.	5	6	11
B.J. Brus, West.	3	8	11
Brad Sheffield, Bro.	6	4	10

St. Lawrence Top Scorers:	G	A	PTS
Adam Spirk, Kempt.	15	5	20
Nick Dube, Char.	4	13	17
Chris Nielson, Win.	4	12	16
Shawn Smail, Win.	9	6	15
Andrew Miller, Kempt.	4	9	13
Sean Roseman, Char.	3	9	12
Sylvain Routhier, Akws.	2	10	12
Danny Lafave, Char.	9	2	11
Jason Lepine, Char.	4	7	11

EOJBHL METRO DIVISION

RECENT RESULTS
Ottawa West 5 - S. Ottawa 3
Carleton Place 5 - Buckingham 2
Ottawa West 11 - Metcalfe 3
Clarence Creek 6 - Perth 4
South Ottawa 4 - Buckingham 2
Renfrew at Metcalfe - no report
Ottawa West 7 - Metcalfe 2
Clarence Creek 4 - South Ottawa 2

STANDINGS:	W	L	T	GF	GA	PTS
Ottawa West	5	1	0	35	18	11
Clarence Creek	5	1	0	25	16	10
South Ottawa	3	3	0	26	24	6
Buckingham	1	5	1	21	33	3
Metcalfe	1	4	0	17	35	2

Metro Top Scorers:	G	A	PTS
Scott Luchak.SO	4	7	11
Ryan Simpson, SO	4	6	10
Kyle Miller, OW	6	3	9
Ryan Veldich, OW	4	5	9
Sean Roche, SO	3	6	9
Jordan Stitt, OW	3	6	9

Winchester Jr. "B" Hawks 2001-2002 Team Scoring

(after eight games)

NO. PLAYER	G	A	PTS.
17 Chris Nielson	4	12	16
18 Shawn Smail	9	6	15
20 Joe Dow	3	6	9
24 Toe White	3	1	4
8 Aaron Kelly	3	1	4
9 Brad Casselman	3	1	4
12 Mike Cirrella	0	4	4
19 Nic Paas	1	2	3
4 Liam Turpin	1	1	2
15 Liam Tyrell	1	1	2
5 Bill Henderson	0	2	2
11 Matt McBean	0	2	2
2 Ryan Watts	0	2	2
23 Colin Bowie	1	0	1
7 Travis Rowe	0	1	1
16 Justin Heuff	0	0	0
6 Chris Thompson	0	0	0
25 John McCourt	0	0	0
10 Stefan Gravelle	0	0	0
14 Josh McLean	0	0	0
25 Scott Bradley	0	0	0
Goaltenders			
30 Gregg Griffith	Goals against 14		
31 Ryan Armitage	37		

Winchester Town Hockey League

Recent Results:
Week One (Oct. 2): Results not available
Week Two (Oct. 9):
Ben's Pioneer 9 - Boyd Rams 2
Country Kitchen 2 - KTC Flyers 2

STANDINGS	W	L	T	GF	GA	PTS
Ben's Pioneer	1	0	0	9	2	2
Country Kitchen	0	0	1	2	2	1
KTC Flyers	0	0	1	2	2	1
Boyd Rams	0	1	0	2	9	0

TOP SCORERS:	G	A	PTS
Dereck Holmes, Ben's	4	1	5
Chad Brownlee, Ben's	2	2	4
John Guy, Ben's	2	2	4
Jerrold Boulanger, Ben's	0	4	4
Mark Guy, Ben's	1	2	3
John Mackler, CK	1	1	2
Jeff Holmes, Flyers	1	1	2
Troy McNaughton, Flyers	1	1	2
Scott Barkley, Rams	0	2	2
Mike Ennis, CK	1	0	1
Tylor Copeland, Rams	1	0	1
Jay Holmes, Rams	1	0	1

Winchester & District Ladies Hockey League

Recent Results:
Week One (Oct. 14):
Ryan's Reds 2 - Stewart Classics 0
Double Beauty 3 - CountryGirl 0
Annable's Blues 1 - Andy's Foodland 0

STANDINGS:	W	L	T	GF	GA	PTS
Double Beauty	1	0	0	3	0	2
Ryan's Reds	1	0	0	2	0	2
Annable's Blues	1	0	0	1	0	2
Andy's Foodland	0	1	0	0	1	0
Stewart Classics	0	1	0	0	2	0
CountryGirl	0	1	0	0	3	0

TOP SCORERS:	G	A	PTS
Nancy Beavers, Ryans	2	0	2
Gerry Verspeek, DB	1	1	2
Maggie Stewart, DB	0	2	2
Kim McDiarmid, DB	1	0	1
Kathy Kerr-Moore, DB	1	0	1
Sandy Roy, Blues	1	0	1

Metcalfe Hockey League

RECENT RESULTS:
Week Four (Oct. 14):
Hicks Wings 11 - Pronto Rangers 0
Tom's Penguins 5 - Wallace Bruins 3
Continental Stars 3 - McVey Leafs 1

STANDINGS:	W	L	T	GF	GA	PTS
Tom's Penguins	3	1	0	26	13	6
Hicks Wings	3	1	0	25	24	6
Wallace Bruins	2	1	1	14	10	5
Pronto Rangers	1	2	1	16	24	3
McVey Leafs	1	3	0	9	13	2
Cont. Stars	1	3	0	5	11	2

TOP SCORERS:	G	A	PTS
Dale Poirier, Pens	5	8	13
Steve Wade, Wings	4	8	12
Rich Corlyon, Pens	6	5	11
Rick Downey, Pens	4	5	9
Todd Hay, Wings	4	4	8
Tyrone Franey, Wings	1	7	8
Bruce Bourgeault, Pens	3	4	7
Jay Dewan, Rangers	6	0	6
Steph Rawlings, Bruins	4	2	6
Scott Reaney, Wings	3	3	6

Osgoode Rideau Ladies Broomball League

RECENT RESULTS:
Week Four (Oct. 3):
Nighthawks 8 - Wisnia 0
Outcasts 1 - Sweepettes 0
Road/Red Dot 4 - Eastern Thunder 1
Bye: Seaway Valley Devils

STANDINGS:	W	L	T	GF	GA	PTS
Nighthawks	4	0	0	13	2	8
Outcasts	3	0	0	5	0	6
Road/Red Dot	2	2	0	10	6	4
Eastern Thunder	1	2	0	7	6	2
Seaway Valley	1	2	0	4	6	2
Sweepettes	1	3	0	4	7	2
Wisnia Carpet	0	3	0	0	16	0

TOP SCORERS:	G	A	PTS
C. Davies, Road	4	2	6
L. Strike, Road	3	3	6
Carol Windsor, NH	3	2	5
Linda Klein-Swormink, NH	2	3	5
Rhonda Oshier, NH	2	2	4
Debbie Shaver, NH	1	3	4
Wanda Rowan, PR	2	1	3
Paulette Leblanc, Sweep.	1	2	3
Val Brown, Out	1	2	3
Cindy Ace, Sweep.	2	0	2
Chantal Legault, SVD	2	0	2
V. Collins, ET	2	0	2
M. Lorraine, ET	2	0	2
H. Lalonde, ET	1	1	2
A. Brunsveld, ET	1	1	2

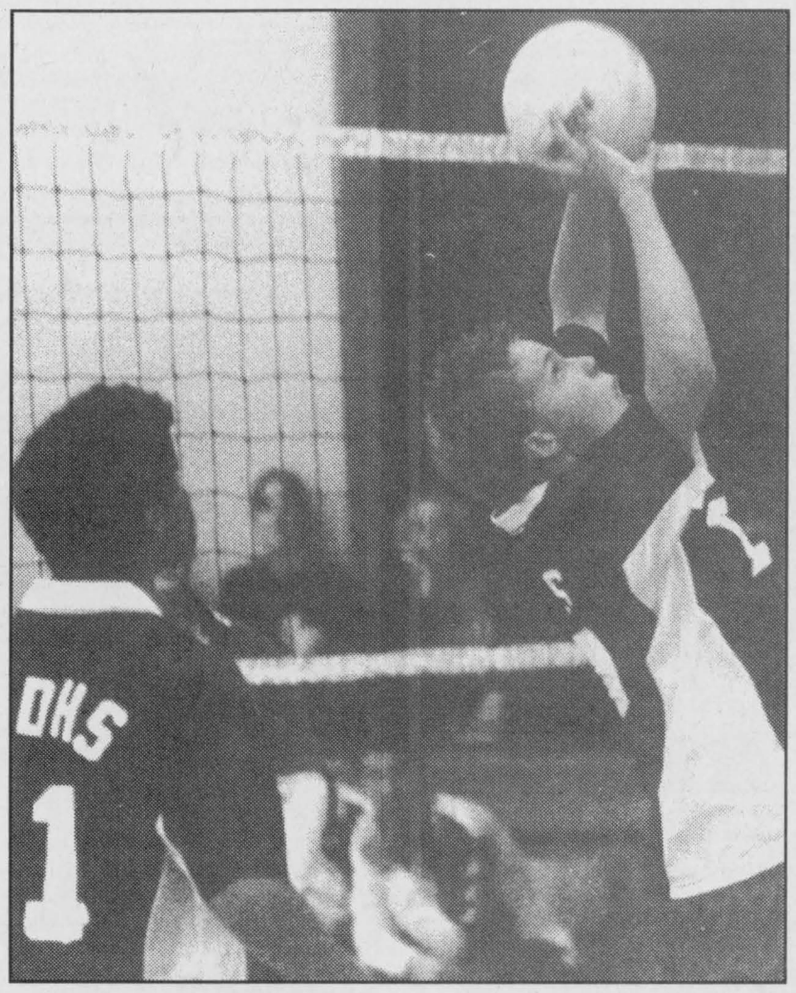

Junior action

The North Dundas District High School Junior Devils were in action in Cornwall on Monday (Oct. 15) where they were swept by the host ESLC Patriotes. The same afternoon the Senior Devils won two of three games against the Pats. Both NDDHS squads sport 7-8 SD&G high school volleyball records.

Press Photo — Van Bridger

Midgets escape with 2-1 victory

ALEXANDRIA — They didn't play with much discipline but the North Dundas House Midget Demons managed to leave Glengarry County with a 2-1 victory over the host Alexandria Glens.

Sunday's (Oct. 14) victory opened the 2001-2002 Upper Canada Minor Hockey League season for the Demons who will launch their home season this Sunday (Oct. 21) afternoon at 1:30 pm when they host the Kemptville Panthers at the Chesterville Arena.

During Sunday's game in Alexandria 13 penalties were issued to the Demons, and just six to the Glens. Winchester took a major and two misconduct penalties.

"We didn't play with any discipline. The guys took some stupid penalties but we still managed to get the win," reported coach Andre Johnson.

Alexandria broke up a scoreless game when Robert Decoste beat Demons goaltender Matthew Gibeault 6:01 before the end of the second stanza.

North Dundas tied it up with an unassisted goal by Devin Carruthers at 14:53 of the final frame. Carruthers then engineered the winning shot by Chris Kelly with 4:31 left in the game.

TEAM ROSTER

This year's edition of the North Dundas Midget "C" Demons are: Matthew Gibeault, Mike Beuman, Jon Bradley, Matt Baker "C", Chris Kelly "A", Aaron Douma, Bill Merkley, Mike Zubatuck, Matt Baker, James Johnson, Devin Carruthers, Tyler Byrne, Kane Erickson, coach - Andre Johnson, ass't coach - Bill Brannen.

Pee Wees open with power

CHESTERVILLE — It is still very early in the 2001-2002 Upper Canada Minor Hockey League season but the North Dundas Pee Wee "B" Demons are undefeated. They have exploded from the gate and won their first two matches by limiting their opposition to just a goal a game.

In Chesterville on Oct. 10 the Demons stymied the visiting South Stormont Selects nipping them 2-1. Four days later (Oct. 14) they were in Cornwall and received more stellar goaltending as they posted a 5-1 decision over the host Royals.

Chad Kennedy was between the pipes for the home opener in Chesterville and settled down after giving up a first-period goal to the South Stormont Selects.

Scott Hickman fooled Kennedy at 9:42 of the first period but was the only Selects shooter to do so as the Demons responded for a 2-1 win. Dean Moore tied the game scoring on a play orchestrated for him by Colin Moran and Travis Froats with 13:01 to play in the final frame. Moran then connected for the winning goal after taking a pass from Matt Cracknell 8:21 before the buzzer.

Graham Cooper got the start in Cornwall and also came within a goal of registering a shutout in a 5-1 win over the Royals. Cornwall scored at 14:20 of the opening stanza but never returned to the North Dundas zone for another goal.

Matt Cracknell tied the game on a play created for him by Colin Moran with 5:44 left in the stanza.

The go-ahead goal came off the stick of Colin Shay who scored the winner after taking a pass from Matt Simms at 10:35 of period two.

A three-goal third period sealed the deal for the Demons. Travis Froats slapped in unassisted goals at 12:30 and 7:40 while Simms netted a solo shot in between the Froats markers at 10:07.

TEAM ROSTER

The 2001-2002 edition of the North Dundas Pee Wee "B" Demons is being coached by Mark Larose. He is assisted by Ralph Kennedy and the trainer is John MacNaughton. The players are: Graham Cooper, Chad Kennedy, Adam Dillabough, Tyler Fawcett "A", Joey Grozelle, Matt Cracknell, Matt Simms, Spencer Derue, Tyson Volks, Colin Moran "C", Dean Moore, Colin Shay, Daniel Byvelds, Jarrod MacNaughton "A", Travis Froats "A".

Find it First. Sell it Fast.
Use the Classifieds

NO FEE INVESTING
BRUCE R. KERR Insurance & Investments
456 Main St. East Winchester
774-2456
brucekerrins@yahoo.com
DEPOSIT BROKERS
Bruce R. Kerr
• LIFE • DISABILITY • GROUP • INSURANCE • GICs
Serving the area for over 15 years
3.15% 1 YR. | 4.15% 3 YRS. | 4.90% 5 YRS. | 3.25% 30 DAY | 3.5% ING BANK SAVINGS ACCOUNT
Hours: Mon.-Fri. 8:30 am-5 pm; evenings and Saturdays by appointment *Some minimums apply. Rates subject to change.
For all your Canada Savings Bonds needs, give us a call.
NEW CANADA SAVINGS BONDS YOU'RE ON SOLID GROUND


Wednesday & Thursday 4 pm-10 pm
FAJITAS NIGHTS
Chinese Buffet
with salad bar and dessert table $10.95
Friday - Sunday, 5 pm-9 pm
Sunday Brunch
with salad bar and dessert table $7.75
Served 9:30 am-2:30 pm
Kids under 8 - $3.75
Licensed under L.L.B.O.
Hours: Mon. - Thurs. 6 am-10 pm; Fri., Sat. 6 am-11 pm; Sun. 7 am-10 pm
Country Kitchen
Restaurant, Dining Lounge and Tavern
Winchester 774-2417 • Fax 774-1787

The LITTLE DEALER
where friends send their friends
SALES: MON.-THURS. 9 AM-7 PM, FRI. 9 AM-6 PM, SAT. 9 AM-5 PM
SERVICE: MON.-FRI. 7:30 AM-5 PM; SAT. CLOSED
PICK OF THE WEEK

1999 F350 S. DUTY DIESEL XLT 4X4
With plow and all the power options. Stock #DA392A
Priced to Sell $33,995

Manfred Gerdes Assistant Sales Manager

Rob Mockett Service/Parts Manager

Adrian Dearman Ford of Canada Senior Technician

Larry Mott Licensed Technician

Danny Pelkey Apprentice

Angela Crate Administrative

Gunther Kunde Parts/Assistant Delivery
2001 MUSTANG CONVERTIBLE ..... Market Value Price $24,995
Low kms, fully equipped with cass. & CD player. Stock #D51114
WE HAVE FIVE TO CHOOSE FROM, ALL SIMILARLY EQUIPPED!
1999 FORD F150 S. CAP XLS 4X4 ..... Market Value Price $18,995
Auto., air, cruise, much more. Stock #D51127
1999 MAZDA PROTEGE ..... Price Reduced $13,295
4-door, air, much more. Stock #D51041-A
1998 F150 REG. CAP XLS LONG BOX ..... Price Reduced $15,475
Good working truck. Stock #D51092
1998 F150 S. CAP SHORT BOX XLT ..... Price Reduced $20,587
With all the options, plus much more. Stock #D50994
1999 F150 S. CAP XLS LONG BOX ..... Price Reduced $20,675
Ready to work, auto., air, much more. Triton V8 power. Stock #D51093
1998 FORD ESCORT WAGON ..... Price Reduced $11,675
Low kms, fully equipped with all the power options. Stock #D51096
1998 PLYMOUTH NEON ..... Market Value Price $10,895
4-door, air, much more. Stock #D51105
1999 EXPLORER 2-DOOR SPORT ..... Price Reduced $19,585
Fully equipped with all the power options and much more. Stock #D51089
DONNELLY Ford VERNON
8624 BANK ST. (HWY. 31, VERNON)
Toll Free 1-888-728-0005
613-821-1252
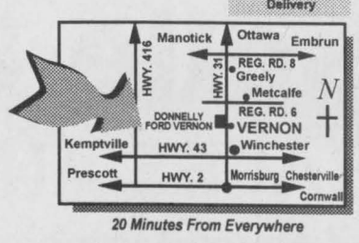

20 Minutes From Everywhere
PART OF THE DONNELLY AUTOMOTIVE GROUP WITH ACCESS TO 600 NEW/USED VEHICLES IN STOCK. FULL LINE OF EVERY MAKE AND MODEL AVAILABLE.
Visit us for Sales and Service, where we take pride in Customer Satisfaction

Home furniture
Kemptville Home Furniture
2540 Hwy. #43 West
Kemptville
258-9333
1-800-810-4269

It's Our Anniversary
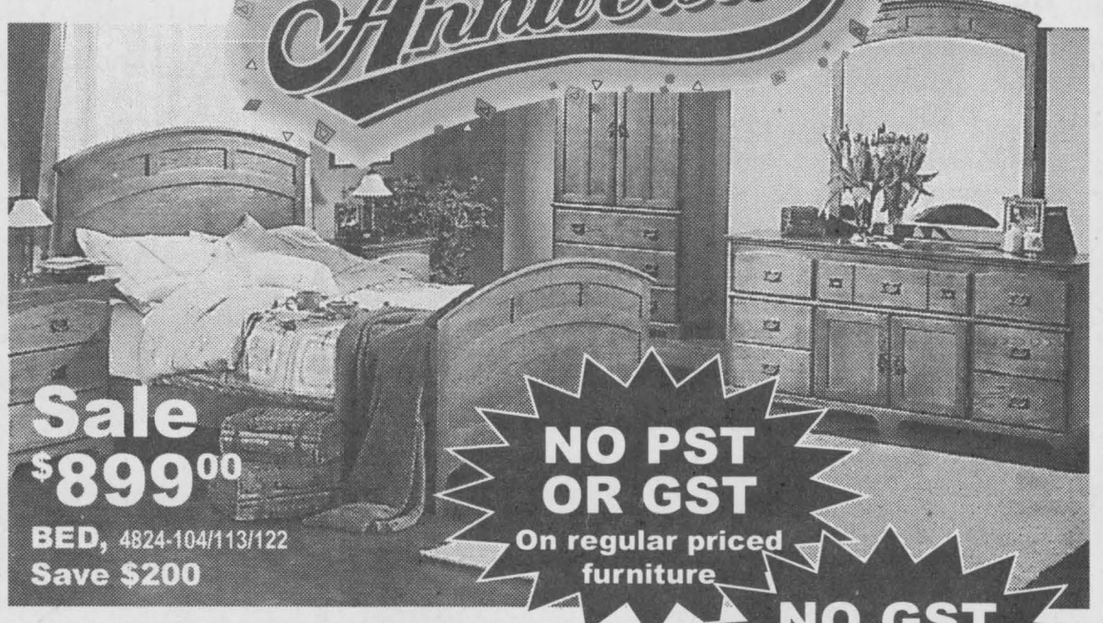
Sale $899.00
BED, 4824-104/113/122
Save $200
NO PST OR GST On regular priced furniture
NO GST On regular priced appliances and electronics
Solid ash and veneers. This Mission style suite is in a light finish. Also available:
Dresser, 4824-131, mirror, 4824-168; armoire, 4824-140; chest, 4824-159; night stand, 4824-177
Sale ends Oct. 31/01
FREE DELIVERY IN THE AREA
STORE HOURS
Mon.-Thurs. 9 am-6 pm;
Fri. 9 am-8:30 pm; Sat. 9 am-5 pm
Home furniture
MasterCard VISA Interac
EQUAL OR DEFERRED PAYMENT PLANS AVAILABLE

Care-Athon raises $25,000 for TOCC

by Nevil Hunt

METCALFE — There's an old maxim that says every journey begins with one step. But in Osgoode ward, journeys begin with thousands of steps.

The Township of Osgoode Care Centre's planned 30-bed expansion was the beneficiary of the thousands of steps taken by Osgoode residents last Sunday (Oct. 14), in a Care-Athon. Lions clubs in Greely, Osgoode, Metcalfe and Russell joined forces to organize the run-bike-rollerblade event in each of the four communities.

"It's the first time we've done something like this with the four clubs," said Osgoode Lions organizer Bob Cooper shortly before the 1 pm official start. "It's a really good project, and the good weather is co-operating."

Warm weather and strong winds made for pleasant walking weather, although cyclists may have had a hard time heading into the breeze.

In Osgoode, the Lions set out a five-kilometre course, and participants could choose to follow the route once or twice. Some people set out before the 1 pm start, but there were still more than 70 people at the start line in the Osgoode Community Centre parking lot when the official time came and the ribbon was dropped.

"It's good to see people out for something like this," said Osgoode Lion president Larry Gorton. "The TOCC needs to raise $1.8 million."

Gorton said there was no specific goal for the number of participants, but that each of the four clubs hoped to raise $25,000 with the Care-Athon, for a one-day total of $100,000.

Lauren Brennan was one of many cyclists getting ready to roll in Osgoode shortly before the start time.

"I collected $145.75," the eight-year-old said with a toothy grin. "I went all down our street to neighbors, and my mom and my sisters sponsored me too."

By Monday morning, Lion Tom Montgomery was able to say that $22,500 had been raised during the Care-Athon, and that once all donations are totalled, that number will probably top $25,000.

"We're really pleased," he said. "It's a lot of money and we'd like to thank everybody for coming out and taking part."

The next big TOCC fundraiser is already planned. A harvest supper will be served at the Vernon Community Centre on Sat., Nov. 3.

"There will be two sittings, at 4:30 and 6 pm," said Montgomery. "Advance tickets are recommended because there's limited space."

He said tickets are $10 for adults and $5 for those under 12. In Osgoode, call 826-2256; in Greely, call 821-1943; and in Metcalfe call 821-4174.



Participants in the Metcalfe leg of Sunday's (Oct. 14) Care-Athon to benefit the Township of Osgoode Care Centre.



Six-year-old twins Connor (left) and Shane Letts and Kristyn Winges, 11, warm up before heading off for the Metcalfe leg of the Care-Athon to benefit the Township of Osgoode Care Centre on Sun., Oct. 14. Photos — Demaray

Teen Issues evening to be held October 25

NDDHS Notes
by Amy Simpson



It's that time of year again, when senior students begin to make decisions about their futures after high school. The guidance department is providing senior students with a series of presentations from various universities and colleges including Ottawa, Guelph, Trent, Queen's and Algonquin. These presentations will take place on various days within the next month. There will be a Post-Secondary Information Meeting on Oct. 17 at 7 pm.

With only two weeks left until Halloween, all of the band members have begun working with the Spooky Wagon Ride at Cannamore Orchard. This year, the basketball teams are also participating; they are in charge of running the Spooky House at the Orchard. It's sure to be a scary ride this year!!

Perhaps you are interested in knowing more about bullying, drugs and alcohol, teen sexuality or eating disorders, all of which are common topics in today's high schools. If so, you may be interested in a Teen Issues evening, which will be held on Thurs., Oct. 25. Anyone can attend: parents, teens, or community members. You will be able to choose to attend workshops on two of the above topics, and everyone will be able to listen to a teen panel discussion.

This evening will be held at North Dundas from 7 pm to 9:30 pm with coffee and cookies served from 6:30 pm to 7 pm. If you have any further questions or wish to pre-register, please contact Jo Saunders at 448-2580. It will surely be worthwhile for people of any age to attend.

The Devils were out in full force again this week. On Wed., Oct. 10, the cross-country team travelled to Renfrew to compete in their final warm-up meet. All participants from North Dundas did very well. The senior girls team was second overall, led by Lauren Klimpke who placed fifth. Devin Carruthers placed third in the junior boys race, and in the midget girls race, Stephanie Byvelds and Ainsley Glassford placed fourth and sixth, respectively. Overall, it looks promising for the SD&G meet which will be held in Kingston on Oct. 19.

The girls' basketball teams played at home against St. Joe's on Wed., Oct. 10. The seniors lost by an unfortunate 25 points; however, the juniors won with a score of 41-39. Over the weekend (Oct. 13), the girls travelled to Brockville to compete in a tournament, but lost all their games.

The boys' soccer teams played at home again on Thurs., Oct. 11. The senior boys played General Vanier and won with a score of 1-0, then they played against CCVS and tied the game at 1-1. The junior boys suffered two devastating losses, losing 8-0 against Tagwi and 3-0 against St. Joe's.

On Oct. 12, students at North Dundas listened to a presentation about women against male violence. Statistics show that at least one woman in every three has been beaten, coerced into sex or otherwise abused in her lifetime, and most often, the abuser is a family member. Students at North Dundas are showing their support for this cause by participating in the Walk Against Male Violence in Cornwall on Oct. 29.

The NDDHS fundraising group has been doing an excellent job organizing the citrus sale. As of Thurs., Oct. 11, students had brought in over $8,000 in sales. Oct. 19 is the last day to bring in orders.

Demons win with shutout

MAXVILLE — A 4-0 shutout against the NGS Braves in their rink in Maxville highlighted the start of the 2001-2002 Upper Canada Minor Hockey League season for goaltender Craig Brogan and the North Dundas Atom "B" Demons.

North Dundas got the winning goal from Justin Comeau at 2:56 of the first period after he was set up by Tyler Jones and Jacob McRoberts. The difference rose to 3-0 after captain Jordan Barkley (from Jones at 4:06) and Matt VanDelst (from Ryan McRae and Chris Embury at 6:55) cracked in second-period goals. Barkley iced the victory scoring his second goal at 3:27) of the final frame. Comeau and Justin Hanes assisted on the play.

North Dundas' record levelled off at 1-1-0 following a 4-3 loss to the visiting Char-Lan Rebels in Winchester on Monday night (Oct. 15).

The Rebels netted a pair of third-period goals to erase a 3-2, second period deficit and post a 4-3 win. Char-Lan captain Grant MacDougall scored the tying goal at 7:21 and the winner with 6:39 left on the clock.

Justin Comeau potted a pair of goals for the Demons. Tyler Jones had the other. Assists went to Jordan Barkley (2), Jones and Comeau. It was 1-1 after a period and North Dundas led 3-2 after two periods.

TEAM ROSTER

The 2001-2002 North Dundas Atom "B" Demons are coached by Terry Barkley who is assisted by Peter Brogan. The trainer is Derrick VanDelst. The Demons are: Matthew VanDelst, Jordan Barkley "C", Jacob McRoberts, Chris Embury, Philip Duncan "A", Tyler Jones, Ryan Mcrae, Taylor Johnson, Justin Comeau, Justin Hanes and Craig Brogan.

Advertising pays

TRI COUNTY WINDOWS Est. 1987

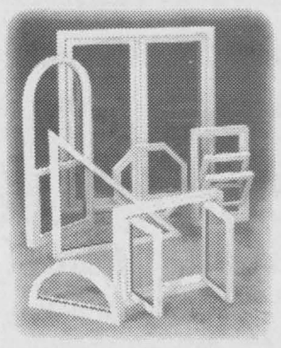

WE SUPPLY AND INSTALL:
- Windows
- Steel Entrance Doors
- Patio Doors
- Storm Doors
- Sealed Unit Replacements

12310 HWY. 43 EAST, RR4
WINCHESTER, ONT. 774-3777
Peter J. Filion

TRX500FA

SUDDENLY, a whole lot of ATVs look awfully old-fashioned.

- Honda's first liquid-cooled, four-stroke ATV engine is a 499cc overhead-valve design for excellent torque and a lower centre of gravity.
- Hondamatic™ continuously variable, hydro-mechanical transmission offers three shifting modes including Honda's patented ESP system. The rugged Hondamatic, unlike belt-drive systems, features true engine braking and is virtually maintenance-free.
- Full-time four-wheel drive uses a locker-style front differential for superior traction and lighter steering.
- Hassle free, low monthly payments available from Honda's own RPM financing program.

$8800 includes $400 in accessories
Reg. Price with accessories $9200



TRX500FA

ALWAYS WEAR A HELMET, EYE PROTECTION AND PROTECTIVE CLOTHING, AND PLEASE RESPECT THE ENVIRONMENT. OBEY THE LAW AND READ YOUR OWNER'S MANUAL THOROUGHLY. HONDA RECOMMENDS TAKING AN ATV RIDER TRAINING COURSE.

Loiselle Sport Inc.

HONDA

SALES AND SERVICE
877 Notre-Dame, C.P. 130, Embrun
443-3260 Fax 443-5913

RPM FINANCE BY HONDA

www.honda.ca

MICRO-PRO II
Sales, Support, Service
NO PAYMENTS, NO INTEREST FOR 6 MONTHS, OAC
www.microproiicomputers.com
E. Randy Thompson
133 Main Street, Morrisburg
613-543-3838
Fax 613-543-4545
E-mail:erandyt@micro-pro.on.ca

FIREBALL PERFORMANCE AUTOMATICS INC.
AUTOMATIC & STANDARD TRANSMISSION REPAIRS
Specializing in computerized transmissions with overdrive and front-wheel drive
RR 3, WILLIAMSBURG
ONTARIO, K0C 2H0
535-2112

BDO
BDO Dunwoody LLP
Chartered Accountants and Consultants
BDO Dunwoody offers a full range of services in areas of:
• farm tax returns
• financial statement preparation
• personal and corporate tax returns and planning
• computer installation and training
• bookkeeping services
• estate planning
475 Main Street
Winchester, Ont., K0C 2K0
Tel.: 613-774-2854
Toll free: 1-800-268-0019


LASTING IMPRESSIONS
COMPLETE PROFESSIONAL PHOTOGRAPHY
Heather Cooke Erwin
RR2 Mountain ON
613-989-6145

micro Essentials
COMPUTER SALES, SERVICE, UPGRADES & NETWORKING
P.O. Box 1259,, 2674 Hwy. 43, Kemptville, ON K0G 1J0
Tel: 613-258-4725, Fax: 613-258-7124 microdoc@magma.ca



TRIPLE B STRUCTURES LTD.
Butler Pre-Engineered Steel Buildings
Commercial and Institutional
WILLIAMSBURG, ONT. *Over 15 years experience*
RALPH BUTER
RANDY BUTER
BUTLER
Office 613-535-2820

Monast Backhoe & Haulage Service Ltd.
Backhoe • Hy-hoe • Dozer • Loader • Truck Rental
Screened Top Soil and Sand
Gravel • Pitrun • Sandfill
Licenced Septic Installation
Root • Rake for Land Clearing



448-2856 Chesterville Fax 448-3998

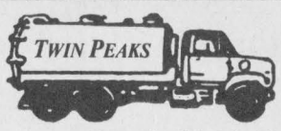

TWIN PEAKS Sanitary Services Inc.
• Septic Tank Pumping • Portable Toilet Rental
#1 in the #2 business
RR#1, WILLIAMSBURG, ONTARIO, K0C 2H0
Business 613-448-3066

IVOTECH DOORS INC.
SALES, SERVICE, INSTALLATION, RETAIL & WHOLESALE
24-Hour Service
• Garage Doors • Electric Garage Door Openers
• Automatic Entrance Ways • Dock Levelers
1700 Cayer Rd., Winchester 774-1361

"The Old Master Painter"
Ken McLaren Painting
Painting & Wallpapering • Airless Spray Painting
774-3719 Cell. 792-6880
Winchester, Ontario
33 Years In Business

DON POWELL FUELS LTD.
P.O. Box 219, 15 Tophmar Dr., Kemptville, Ontario K0G 1J0
• Heating Oil
• Budget Plan
• Automatic Delivery
• Furnace & Water Heater Leasing
• Diesel
• Diesel Keylock
• Gasoline
• Lubricants
"Quality and Service Since 1951"
258-3343 Fax: 258-5484 Toll Free 1-800-267-1653

Classifieds

Professional Directory

W.J. JOHNSTON SURVEYING LTD.
Ontario Land Surveyors
William J. Johnston, O.L.S.
Member, Consulting Surveyors of Ontario
2250 Hwy. 31 (at Rideau Auctions)
P.O. Box 394
WINCHESTER, ONTARIO
Tel. 774-2414 Fax 774-2356
1-800-268-6915
Email: wjjhnstn@inasec.ca
Subdivision Planning, Cadastral Engineering and Control Surveys
Drainage Consultation
52tfc

Services

ALCOHOLICS ANONYMOUS
If you want to drink that's your business. If you want to stop, that's ours. Call AA, 774- 2779 or 543-3484. For families of alcoholics (ALANON), 774-3337 or 543-3484.
19tfc

VICTOR BROOKS & SON INC.
Tree services. Take downs, trimming, planting, stump removal, bucket truck, chipper rental. Free estimates. 535-2322.
45tfc

CAR CLEANING
For professional results let the pros at Akcent Motor Sales maintain your vehicle's appearance. Basic car wash to bumper to bumper. Reasonable rates. 774-0718.
40tfc

INCOME TAX RETURNS - E-FILE
JMP BUSINESS SERVICES LTD. Accounting, bookkeeping, financial statements and payroll. Jose Poole, Winchester, 613-774-2178. Fax 613-774-1055.
24tfc

TIRES TIRES TIRES
For all your passenger and light truck tires. See Winchester Tire Sales (Division of Akcent Motor Sales Inc.) 12032 Dawley Drive, Winchester. Installed and balanced. Low Prices! Call 774-0718.
30tfc

KEN, THE JACK OF ALL TRADES
For all your home maintenance, renovations and construction needs, including brick and stone repointing. Over 25 years in business. Call 774-2005, cell 725-7434.
2tfc

NEED TELEPHONE WORK DONE?
Phone wires, jacks, miscellaneous telephone equipment installed and repaired. 30 years experience. Ed Gibson 774-2860.
30c

ST LAWRENCE DUCT CLEANING
Have your furnace duct work cleaned before winter. Call 613-543-4275.
30-31

AVAILABLE TO CLEAN UP
Leaves, brush, fence lines. Tractor, bush-hog and backhoe equipped. Able to pressure wash houses, barns, commercial buildings and can clean vehicles inside and out. Kurt 448-2611.
30-31c

Wanted

WANTED – Every Wednesday, healthy, Holstein calves. Top price for good young calves between 95-110 lbs. Deliver to Delft Blue Veal farm, Lightning St., Williamsburg between 12 noon-4 pm. For prices of the week phone Walt at 543-2796 Monday nights after 8 pm.
40tfc

STANDING TIMBER WANTED – Such as poplar, soft maple, ash, willow, hard maple or white pine. Will take bush off for farm land use. Paid by lump sum or by cord. Also white and red pine, 12" and over. Call Dave Como at 613-258-3987.
17tfc

DRIVING TO TEXAS – Nov. 11, senior female, NS/ND, large RV, small dog, seeks passenger(s) to share travel expenses. Information 989-4585.
30

Help Wanted

HELP WANTED – Short order cook required. Apply in person to Country Kitchen Restaurant, 2159 County Road 31, Winchester.
23tfc

ORGANIST/CHOIR DIRECTOR required for Trinity United Church in Chesterville. Please call 613-448-2532 or 613-984-0734.
25tfc

HELP WANTED – Full-time mechanic in Russell area. Truck experience would be an asset. Russell Mechanical 445-3747.
29-31

HELP WANTED – Part-time office manager, computer experience, Word Excel and accounting. Good organizational skills. Forward resume to Highpoint Farms, 1280 Morewood Road, Winchester, Ontario, K0C 2K0.
30

HELP WANTED – Cleaning person required, approximately 4 hours per week, references required. Call Debra 774-5751.
30-31

APPLES
Smyth's Apple Orchards
6 KM WEST OF HIGHWAY 31 AT FLASHING LIGHT IN WILLIAMSBURG
OPEN 7 DAYS A WEEK
652-2477

Help Wanted

HELP WANTED – Answer Cleaning is looking for cleaning personnel for homes. Must take pride in work. We will provide training and transportation throughout the day. Paid hourly. For interview call 821-3710.
30-31

HELP WANTED – Creative reliable part-time cook, must be able to work days and weekends. The Vinaigrette 989-1061.
30c

Work Wanted

WORK WANTED – Sullivan Brothers Construction since 1950. Weeping bed installation; building movers; basements; hy-hoe excavator; dozers; trucking; loaders; fill; top soil; crushed stone. Rob 448-3410, Jim 448-2332.
45tfc

WORK WANTED – George's Moving, fair prices - dependable services, Ottawa and surrounding area homes, offices and apartments. George Byles, 821-4191.
40tfc

WORK WANTED – Roofing, asphalt shingles, new roofs, reroofing and repairs. For free estimates call Bill 821-3718.
24tfc

WORK WANTED – Day care provided in my home, all ages welcome, lots of crafts and outdoor playtime. Phone Cathy at 774-6304.
29-30

For Rent

FOR RENT – Commercial space in Greely, suitable for lawyer, doctor, dentist office or hairdresser. Call 821-1488 before 6 pm, 821-1497 after 6 pm.
13tfc

STORAGE SPACE – Cars, trucks, RVs, boats, 5th Wheels, motorcycles. Heated, unheated, and outside/pavement, new buildings, secure. 613-448-1730.
29tfc

Accommodation

FOR RENT OR SALE
4-bedroom house at 73 High St., Morrisburg. Call 613-543-3318.
29-30

FOR RENT – 3-bedroom apartment, South Mountain, $550 per month plus utilities, available immediately. 774-5792 or 774-6851.
30-32

FOR RENT – 2-bedroom apartment, $400 per month plus utilities on Church Street, Winchester. Available Nov. 1. 448-2794.
30-31

FOR RENT – 2-bedroom bungalow, Chesterville, immediate occupancy. Call 652-2073.
30

FOR RENT – 4-bedroom house in Morrisburg, quiet area., $650 plus utilities, no pets, references, available Nov. 12. Call 448-2438.
30

For Sale

LOSE WEIGHT WHILE YOU SLEEP... Take Calorad a unique natural product with a new approach that really works. Call 613-657-3372 or 613-543-2266.
27stf

PIANOS AND ORGANS
Fawcett's, Winchester, 774-2205. Internet www.pianos-organs.com.
17tfc

FOR SALE – Computer, 550 MHZ hard drive, CD-ROM, monitor, $625. Call 774-4468.
27stf

TV/RADIO renowned clairvoyant Barb Quesnell returning to Edwards Oct. 16-23, Crysler Oct. 24-26. Information/appointment Cheryl 821-1391, Cathy 987-2010.
28-30

FOR SALE – Used Troy-Bilt Pony tiller, used approximately 50 hours, $750 takes it away; used Delta 10" direct drive table saw with 9 assorted blades and Craftsman molder kit with 3 sets of blades, selling for $275; 4 only, 10' lengths of new 3" PVC sewer/drain pipe selling at $5 each. Call 989-3268 anytime.
28stf

FOR SALE – Elmira wood insert fireplace, glass door, fan, 18" blocks, $250. Phone 613-774-3123.
29-30

FOR SALE – Snowblower, Berco, 2 stage, 40" wide. Phone after 5 pm 821-3569.
29-30

FOR SALE – Flame woodstove, Diplomat, 20"x30", used 2 months, like new. Call 445-5584.
30-31

WANTED – Mountain and District Lions Club requires a good used refrigerator for use at their Mountain Hall. Also a hospital bed for a local resident. If you are able to donate either, please call Bob Weagant days 774-2887, evenings 989-2823.
30c

FOR SALE – Dry mixed firewood. Call 448-2754.
30

FOR SALE OR RENT
House, 3 bedroom
Also
3 bedroom townhouse
448-2755

For Sale

WAREHOUSE CLOSE-OUT SALE – Utility carts, shopping carts, security mirrors, desks, air conditioners, light fixtures, warehouse shelving, pet accessories, peg hooks, 40' storage trailer, photocopier. Call 613-258-3408 ask for Perry.
30-32c

DON'T MISS IT THIS YEAR!
LEONA'S ANNUAL QUALITY GENTLY USED CLOTHING SALE
An incredible array of top quality clothing from women who buy the best. Brand names like Jones New York, Conrad C., Laura, Holt Renfrew, Weekender. Sizes 6-22 (especially good selection in 16-22). Prices mostly $10-45. Suits, dresses, coats, casual, denim. Something for everyone and every budget! Everyone welcome. Fri., Oct. 19, 4-8 pm, Sat., & Sun., Oct. 20 & 21, 11 am-3 pm. 4111 Broadway Street, Vernon, 821-6251.
30

FOR SALE – Truck cap and fiberglass tonneau cover, fits Dodge Dakota short box. Kenmore portable heavy duty washer, 1-year old; dryer; and almond color stove. 535-2500.
30

FOR SALE – Hallville, Ontario: 2 parcels of land, 34 and 21 acres, also 1 acre lot. Residential zoning approved. 30 minutes to Ottawa, access to Highways 416 and 31. Information 613-398-7916 or 989-2945.
30-33

PAMPERED CHEF Director, Alana Jaquemet, 774-0030. Shop in your seat, not on your feet! Now accepting dates for Nov. and Dec. kitchen shows, cookie shows, fund fundraisers or catalogue orders.
30

Automotive

VEHICLE FOR SALE – Tired of being offered second rate vehicles, especially with a credit problem. Call Car-O-Line Auto's local 613-448-2488 or long distance 1-877-820-5598. Over 50, 90's VEHICLES TO CHOOSE FROM.
39tfc

QUALITY CARS AND TRUCKS
For quality vehicles see **Akcent Motor Sales,** Winchester, 774-0718. Family owned and operated. See vehicles at www.akcentmotors.com
16tfc

BAD CREDIT? – Don't try to re-establish your credit with a second rate car. We feature good late model cars, and we specialize in bankruptcy, repossessions, divorce, slow pays, collections, credit counseling, etc. Call Strader Motor Sales, 613-543-3312, ask for credit department.
28tfc

FOR SALE – 1990 F150 XLT 4x4 truck with cap, auto, towing package, $4,500 or best offer. Phone 613-822-8893.
29-31

FOR SALE – 91 Jeep YJ Sahara, 6 cylinder, automatic, pulse wipers, tilt, 4-wheel drive, hard/soft top, remote car starter, 170,000 km. Asking $8,700. 613-543-3421.
30-31

FOR SALE – Fiberbec 5000 for full-size half-ton, black in color, asking $450. 613-543-3421.
30-31

Farm

FARMS WANTED – Thinking of retiring or selling? Please call Steve Summers at Coldwell Banker, Coburn Realty for a confidential appraisal of your property, 774-3408 or 1-800-781-3457.
46tfc

FOR SALE – Timothy hay, small round bales. Call 613-657-1075.
28-31

FOR SALE – Massey Ferguson 35 combine, field ready $850; International 56 silage blower, $200; 14' disc, $900. Or best offer. Call 821-3459.
28tfc

FOR SALE – 25 Rhode Island Reds, 20 weeks old, ready to lay, brown eggs, $7 each, picked up. CCM exercise bike, $35. Call 613-692-4116 Manotick.
30

USA PROPERTY – Only three 20 acre parcels available located in West Texas. $8,995 each, $150 per month, U.S. Funds. Call 1-800-875-6568.
30

FOR SALE – Ford Jubilee with live hydraulics, rear blade, $3,500; Wifo grapple for front end loader, complete with hydraulic cylinder, $750 excellent. Call 821-1266.
30-31c

HELP WANTED – Manotick Beef Farm requires help , year round. Call evenings, 613-692-2757.
30-31

FOR SALE – Gravity boxes, various shapes and sizes. Call John Cinnamon, 774-2486.
30-32

Farm

FOR SALE – 2 chain conveyers, 30' each; 1 belt conveyer, 120'; belt feeder 120'; 20 water bowls; hoof trim stall. Phone 445-5606.
30

Household

RBS APPLIANCE SALES AND SERVICE
Used appliances: fridges, stoves, washers, dryers, etc. 258-2613, 1-800-465-0874.
15tfc

FOR SALE – Like new appliances. Maytag, Kenmore, Beau-mark, Frigidaire, G.E., Westinghouse, Kelvinator, Woods, McClary and Admiral. Courville Appliances, Chesterville, 448-3463.
11tfc

YES, WE DO REPAIR microwave ovens (all makes and models) TVs, VCRs, audio equipment, vacuum cleaners and electric shavers! We stock a good supply of replacement elements for electric stoves and major appliance parts. John Witteveen TV Appliances Sales and Service, 448-2766, RR2, Chesterville (Dunbar).
30c

FOR SALE – Napoleon wood burning fireplace, complete with Selkirk chimney, like new, asking $1,000. Phone 613-543-3306
30

FOR SALE – A selection of reconditioned refrigerators, all in good working condition! Also matching G.E. harvest gold refrigerator and 30" stove for only $285. John Witteveen TV Appliances Sales and Service, 448-2766, RR2, Chesterville (Dunbar).
30c

Pets, Livestock

WANTED TO BUY – Meat cows, meat horses, ponies, donkeys, crippled cattle. Fair price, cash. Phone 613-657-1114, Archie Martelle.
3tfc

Richard Patenaude, RR #1, Oxford Mills, Ont. LICENCED LIVESTOCK DEALER, home 613-258-4665, cell 294-1075, cell 792-5396. Buyer of cows, bulls and calves. Also dairy cattle-beef stockers.
26tfc

AL BECKSTEAD 3B Livestock licensed buyer. Dairy, beef, calves, old cows. RR #1, Oxford Station, 613-258-5100.
26-34c

FOR SALE – Female Barbado sheep, (no shearing). Phone 821-1423 after 6 pm.
30

FOR SALE – Polled and horned full blood Simmental bulls. Phone 774-6155.
30-31

FOR SALE – Pure leather double horse harness in excellent condition, $1,500. Phone 821-1266.
30-31c

FOR SALE – Mixed Lhasa Apso and Shihtzu, first shots, 2 females, ready Oct. 20, no papers. Phone 613-258-1069.
30

FOR SALE – Purebred Holstein bull, 2 years old. Storm son from 2 EX dams. Proven breeder, dark in color, vaccinated. James Cooper 613-652-4145.
30-31c

FOR SALE – Horse Dewormers: Zimecterin $13.20, Bot Plus, $10.50. Rooney Feeds Ltd., Kemptville, 613-258-1567.
30-31c

FOR SALE – Purebred Holstein bull. Cousteau son from EX dam, 15 months old, dark in color, vaccinated. James Cooper 613-652-4145
30-31c

FOR SALE – Guinea pigs: starter kit includes 2 males, cage, accessories and book, $35; also kitten, free to rural home, orange and white tom, incredible mouser! Weekdays 774-3186 or 652-2912 at home.
30

A word to the wise...
ADVERTISE

Hundreds of Natural Colorado Blue Spruce
2' to 6' starting at $10
CLEARANCE SALE
GUY BOURDEAU 774-6110



E-mail

Now you can E-mail contributions and letters to the editor for publishing consideration directly to the *Winchester Press* at

news@winchesterpress.on.ca

Please remember to supply your name and a telephone number where we can reach you during the day along with your electronic submission.

WINCHESTER PRESS

Deadline for Classified Ads and Display Advertising
Monday at 5 pm

Classified Advertising Rates
All Classified Advertising Payable In Advance
25 cents per word, $5.00 minimum
Classifieds will be accepted by telephone, but must be paid by 5 pm Monday, for publication on Wednesday.

Tel. 613-774-2524 VISA
Fax 774-3967 E-mail: advert@winchesterpress.on.ca

Classifieds

Birth Notice

BURNETT – Brian and Tracie are pleased to announce the arrival of their daughter Jaime Margaret Mowat on Wednesday, September 19, 2001, weighing 8 lbs., 2 ozs. Little sister to Ian and Blaire. Proud grandparents are Ron and Irene Mowat and Lorne and Nora Burnett. Special thanks to Dr. Darbyshire, Dr. Rivington and the wonderful nurses at W.D.M.H.

30

McMILLAN – Big brother Kyler and big sister Brittney are pleased to announce the arrival of their brother Jackson. Born Sunday, October 7, 2001, Joseph Jackson Daniel weighed in at 8 lbs., 11 ozs. Proud parents are Roxanne Backes and Mark McMillan. Proud grandparents are Marg and Leo Backes. Special thank you to Dr. Darbyshire and the maternity staff at W.D.M.H. for their excellent care. Jackson is grateful to Dr. Adamson and Betty Lou for looking after Mom.

30

BARKLEY – Kevin and Carolyn (Lamarche) are thrilled to announce the arrival of a little brother for Maddison. Dylan Donnie was born on Tuesday, October 9, 2001, weighing 8 lbs., 1/2 oz. Proud grandparents are Donnie and Marian Barkley of Inkerman and Marcel and Paula Lamarche of Winchester Springs. A special thank you to Aunt Doreen, Dr. Darbyshire , Donna Baker (nurse) and to the maternity staff at WDMH.

30

WESTMAN – Dean and Shari (Black) are delighted to announce the much anticipated arrival of Danika Sophia, 6 lbs., 5 ozs., born Friday, September 7, 2001 at Queensway Carleton Hospital. First time Nana and Pop Barb and Dave Black are thrilled, 7th grandchild for Aldean Westman of Owen Sound. Special thanks to Anne Marie of the Ottawa Valley Midwives for her encouragement and support. We pray for a peaceful future for Danika and all children.

30

Death Notice

HART, GEORGE ARNOLD

At his home on Friday, October 5, 2001, in his 89th year. Dearly loved husband of Patricia and of the late Jean and much loved father of Diane. Predeceased by his sisters Audrey Graves and Ada Blaisdell. Mr. Hart was a former Chairman and Chief Executive Officer of the Bank of Montreal with a distinguished career of 52 years. During the Second World War, he served overseas with the Canadian Grenadier Guards and was appointed a member of the Order of the British Empire (Military Division). In 1983, he became a member of the Order of Canada for contributions to a wide range of community and business affairs including the establishment of the Bank of Montreal Youth Project in 1970 which continues to operate as EPOC. In keeping with Mr. Hart's wishes a private service was held at St. Matthias Anglican Church with the Rev. Patricia Stewart officiating. Arrangements by Winchester Funeral Home. If desired, Memorial Donations to either Winchester District Memorial Hospital or the Alzheimer Society of Ottawa-Carleton would be appreciated by his family. Special thanks to Dr. David Flowers, the Community Care Access Centre and the dedicated Personal Support Care Team for enabling Mr. Hart to remain at home.

30

Card of Thanks

CARD OF THANKS – There are no words to express our thanks to each and everyone who took part in our mother's care, there were so many, at Dundas Manor. Dundas Manor was our mother's home for eleven years. In all those years we saw nothing but kindness, caring and good health care. It really was her home and we always felt she was safe and secure there. Thank you to her hairdresser for always keeping her neat. Special thank you to Dr. Adamson for his many years as our mother's doctor and for always keeping us well informed of her medical condition.
– The Family of Annabel Hess

30

CARD OF THANKS – On behalf of the Morrisburg B.I.A., we would like to thank everyone who participated in any way, and those who assisted with Applefest. Special thanks to Kelly's Garden for providing cornstalks; Maureen and staff of the Village Green; Karen Casselman of Seaway Dry Cleaners; HRDC Youth Services Canada; Samantha Jollotta; Amber; Kevin; Derek. Although the day was not a pleasant one and many activities were cancelled due to the cold rainy weather. Applefest was still a success, because of everyone who braved the elements to support it.
– Sincerest Thanks
– Jane Ewing, Co-ordinator
– Morrisburg B.I.A.

30c

CARD OF THANKS – I would like to say a big thank you to Carson, Sue, Gerry, Harold, the Paramedic Attendants and my family for the quick response and for coming to my rescue when I ran out of steam. To Linda and Dr. Merritt and to everyone for their cards, phone calls and visits to get me revved up and going again. It is wonderful having friends who care. Again sincere thanks.
– Harold Cowan

30

CARD OF THANKS – We would like to thank our family for the cards and gifts for our surprise 25th Anniversary Party and to friends who sent us cards. Thanks to Ray and Phil and family for our Anniversary Supper.
– Joe and Joyce Byford

30

KBD TRANSPORTATION
has openings for experienced
TRUCK DRIVERS
to run Ontario/Quebec/U.S.
1 FULL-TIME
2 PART-TIME
Contact Randy or Bruce, 652-2800 or 1-800-249-0664.

In Memoriam

PYPER – In loving memory of a dear husband, father, grandfather and great-grandfather, Freddie, who passed away September 24, 1996.
God took you home 5 years ago
And we miss you terribly.
– Always remembered by Lila, Edna, Donald, June, Earl, Delmer and Harold and grandchildren, Stacey, Johnathon, Heather, David, Ian, Lee, Benjamin, Alica, Christopher, Tanya, Lynn and Destiny.

30

Coming Events

WINCHESTER LIONS CLUB
515 Mill St. 774-2630
COMMUNITY SERVICE SINCE 1968
BINGO
Every Monday Night 7:15 pm
HALL FOR RENT
Licensed for 280; A/C;
Kitchen - Call Bill-774-2473
THRIFT STORE
493B Main St.
Closed for Renovations
EYE GLASSES/HEARING AIDS
Drop off at Shadbolt's or Sutton's.
"WE SERVE"

26tfc

GRAND OPENING
Of the Cork and Barrel, Oct. 20. We present a tribute to CCR. Tickets available at the Heritage or the Cork and Barrel, Chesterville.

27-30

WINCHESTER LEGION BRANCH 108
Is hosting a Euchre Tournament the first Saturday of every month, starting Nov. 3. Please call the Legion at 774-3694 for more details and to preregister. Cash prizes awarded. Light lunch available.

28-32c

BRINSTON UNITED CHURCH TENTH ANNUAL CRAFT SHOW
Sat., Oct. 27, Matilda Hall, Dixon's Corners, 9:30 am. Hot/cold lunch served.

28-31c

BAZAAR AND TEA
Sponsored by the Winchester District Memorial Hospital Auxiliary, Sat., Oct., 20, 1-3 pm at North Dundas High School. Admission is $1 and $3 for the Tea Room (Tea Room open at 1:30pm). Friday set up at 4 pm. White table items, crafts, produce and those wishing to volunteer their time or their items are most welcome. For information, please contact Dorothy Houze at 613-543-2048.

29-30c

ANNIVERSARY SERVICE
Sun., Oct. 21. Osgoode Baptist/Vernon United Church invites everyone to celebrate Vernon United Church's 74th Anniversary at 11 am. Refreshments to follow.

29-30

ANNIVERSARY TURKEY SUPPER
Winchester United Church, Mon., Oct. 22, settings at 5 pm, 6 pm and 7 pm. Adults $9, children under 12 $4.50, preschoolers free. Takeouts available by calling church office, 774-2512, Mon., Wed. and Fri. 9 am-12 noon.

29-30

METCALFE LIONS EUCHRE
Every Thursday night, 7:30 pm, Lions Den, 2803 Albert Street, Metcalfe, Everyone welcome.

29-30c

NORTH DUNDAS DISTRICT HIGH SCHOOL
An Achievement Assembly honoring students' academic and co-curricular achievements of 2000-2001 will be held on Thurs., Oct. 18, at 7 pm in the gym. On Thurs., Oct. 11 invitations were given to students being recognized at the assembly. Parents and family members are invited to attend.

29-30c

KNOX UNITED CHURCH EDWARDS
Announces the re-dedication of our church building on Sun., Oct. 21. Open House 1-3 pm. Worship 3-4 pm. Evening Concert 7:30 pm.

29-30

EUCHRE
Thurs., Oct. 25 at 8 pm. in Lions Hall, Winchester. Sponsored by Golden Years Society. Prizes and lunch. Everyone welcome.

30

BRING ON THE SNOW DANCE
Sponsored by Nation Valley Snowmobile Association, Sat., Nov. 17 at the Matilda Hall, Dixons Corners, 9 pm-1 am featuring Bordertowne. Age of Majority. Tickets $4.99, available by calling your local rep or 613-543-2757.

30-33c

BRINSTON UNITED CHURCH 130th ANNIVERSARY
Sun., Oct. 21, 11 am. We welcome Reverend Blair Patterson, Senior and Youth Choir special presentations. 7:30 pm Musical Evening Program entertainment by Matilda Trio and Company. Selections by Jane Boyd and Lynn Gilmour. Refreshments to follow. **Wed., Oct. 24,** Turkey Smorgasbord Supper, serving starts 4:30 pm. Adults $9, children 5-12 years, $4, preschoolers free. Take outs available.

30

CALL TO PRAYER

"If my people who are called by my name will humble themselves and pray, and seek my face, and turn from their wicked ways, then I will hear from heaven, and will forgive their sin and heal their land."
(GOD) II Chron 7:14

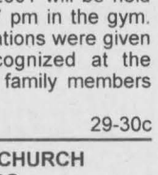

An Interdenominational youth sponsored prayer rally will be held at Harmony Community Church on
October 31, 2001 from 7-10 pm
All ages welcome
Come expecting God to change the atmosphere of our lives, community, nation and world.
For more info call
774-0413 or 774-5170

Coming Events

FASHION SHOW
Morewood United Church, Tues., Oct. 23, 7:30 pm. Fashions by "Cottage Cove". Tickets $5. Refreshments and door prizes. Call Cheryl 448-2724.

30

BACKLIGHT GOSPEL MESSAGE
Presented by Robert Kentfield, Sat., Oct. 27, 7 pm at the Osgoode Baptist/Vernon United Church.

30-31

SHOPPING TRIP
To Montreal warehouses. Sat., Nov. 3. Leaving Chesterville Arena, 7 am sharp. Call Pat 448-2856.

30

CHESTERVILLE UNITED CHURCH HARVEST ROAST BEEF DINNER
To be held in Chesterville Legion Hall, Sun., Oct. 21, 4-7 pm. Adults $10, children 6-12 $4, 5 and under free.

30

RUMMAGE SALE
At Inkerman United Church on Sat., Oct. 20, 9 am-12 noon.

30c

MORRISBURG PUBLIC SCHOOL'S 50th ANNIVERSARY
Former students, staff and friends are invited to come to the school, celebrate and reminisce with us on Sun., Nov. 4 from 2-4 pm. Please contact Mr. Garry O'Neill at 613-543-3166 if you have any memorabilia (pictures, plaques, comments, etc.) which you could lend us for the celebration.

30-31c

DINNER THEATRE EVENING
Hosted by the Mountain and District Lions Club, Sat., Nov. 10. For tickets call Bob Weagant 989-2823 or any Lions Club member.

30c

ANNUAL CHRISTMAS CRAFT FAIR
Sponsored by the Mountain and District Lions Club, Sat. and Sun., Dec. 1 and 2, at the Ag. Hall in South Mountain. A few openings are available for your crafts. Call Bob Weagant 989-2823 or Rob Fraser at 989-3326.

30c

QUILT AND CRAFT SHOW AND SALE
Fri., Oct. 19, 12 noon- 8 pm, Guest Artist: Diane Shink, Quilt Appraiser. Sat., Oct. 20, 10 am- 4 pm, Guest Artist: Linda Potter, Doll Maker. Allan Hall, United Church, Lakeshore Drive, Morrisburg. Sponsored by Upper Canada Quilters Guild.

30

GRAND OPENING
North Dundas "Old Town Hall" for Arts and Culture, Wed., Oct. 24, 7 pm, Main St., Winchester.

30

END OF YEAR TRAVEL WITH DUNDAS TOURS
Nov. 7-9: ROYAL WINTER FAIR – 2 days admission, reserved seating at evening Horse Show. $235.
Dec. 6-9: CHRISTMAS PANORAMA – Fabulous lights at Niagara Falls, Simcoe, and Cullen Gardens, with daytime visits to St. Jacob's Market, Peanut Farm, Niagara Greenhouses, Mary Maxim's and more. 7 meals included. $329.Prices are per person double. Transportation, accommodation and GST included. Call us at:
613-652-2005, Iroquois

30c

CANADIAN CLUB OF MORRISBURG AND DISTRICT
Second Dinner Meeting, Wed., Oct. 24 at 7 pm at the Morrisburg Legion. Speaker: Bob Kilger, M.P. "What's Happening with Government Today". Memberships still available. Individual dinner tickets are $18 each. Contact Clara Edwardson at 774-2407 or Doug Grenkie at 543-2922.

30c

FAMILY FELLOWSHIP POTLUCK PICNIC
Sat., Oct. 27, 11:30 am, Morrisburg United Church Hall. Very Special Guests: The Covenant Players. Guest Soloist: Patricia North and much more. Bring a cold dish to share. Cost $5. More information call Betty at 613-448-2909.

30-31

HALLOWEEN PARTY
Vernon Country Music Club is having a costume party at our Oct. 19 Dance. Prizes awarded. Judging to take place at 10 pm. Admission $5. Musicians free. Come and have a howling time.

30c

KIDS CRAFTS
Sat., Oct. 27, 9-10 am. Pumpkin Candle Jar. Call Everlastings to register 774-4212. Inquire about our birthday craft parties.

30c

He's Arrived!

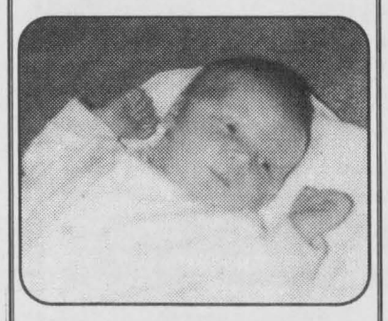

FINLAY – Gord and Erin (Levers) are thrilled to announce that Samuel Carl arrived on October 6, 2001 at 1:35 pm. Sam tipped the scales at 10 lbs., 12-1/2 oz., and measured 22 inches long. Excited and proud first-time grandparents are Claude and Ineus Finlay and Dan and Michelle Levers. Very proud first-time great-grandparents are Carl and Elaine Levers and Sally Bouvier. Special thanks to Dr. Legault and Nurse Teena of the Queensway Carleton Childbirth Centre.

Coming Events

BAZAAR AND TEA
Winchester Springs United Church Hall, Sat., Oct. 27, 2-4 pm. Baking, crafts etc. Free Admission.

30-31

DON'T MISS IT THIS YEAR!
LEONA'S ANNUAL QUALITY GENTLY USED CLOTHING SALE
An incredible array of top quality clothing from women who buy the best. Brand names like Jones New York, Conrad C., Laura, Holt Renfrew, Weekender.
Sizes 6-22
(especially good selection in 16-22).
Prices mostly $10-45.
Suits, Dresses, Coats, Casual, Denim
Something for Everyone
and Every Budget!
Everyone Welcome.
Fri., Oct. 19, 4-8 pm,
Sat., & Sun., Oct. 20 & 21,
11 am-3 pm.
4111 Broadway Street,
Vernon, 821-6251.

30

MUSICAL EVENING
Sun., Oct. 21, 7:30 pm, at Heckston United Church. South Mountain Mens Gospel, Suzanne Slater, Elise of Elise and Elise. Benefits for a new church roof.

30

HAUNTED HOUSE
Enjoy the annual Hallowe'en Haunted House, Winchester United Church, Sat., Oct. 27, 6-9 pm. The Youth Group promises another "scary" good time for all. Admission $3 for everyone over three years. Younger guests free!

30-31

ANNIVERSARY SERVICE AND SUPPER
Hulbert Valley Church, **Sun., Oct. 28** at 11 am. Guest Speaker is Rev. Anthony Bailey, Parkdale United Church. Anniversary Supper **Tues., Oct. 30.** Serving starts 5 pm. Adults $8, children $4, under 12 free.

30-31

BOUNDARIES PHYSICAL, EMOTIONAL AND SPIRITUAL
A 3-part series at Osgoode Baptist and Vernon United Church (Vernon). Tues. evenings: Nov. 6, 13 and 20 from 7:30-9:30 pm, with Verna Nuttall as facilitator. For information telephone Joyce at 821-2943.

30-31c

NORTH DUNDAS DISTRICT HIGH SCHOOL
An evening of information, discussion, questions and answers on teen issues at North Dundas District High School on Thurs., Oct. 25 from 7-9:30 pm. You many choose two from four workshops on Bullying, Drugs and Alcohol, Teen Sexuality and Eating Disorders, presented by guest speakers from the Eastern Ontario Health Unit, Addiction Services of Eastern Ontario and the Upper Canada District School Board. There will also be a teen panel discussion. Parents, grandparents, teens and community members are invited to attend. Child care will be provided. To pre-register for workshops, please call Jo Saunders at 448-2580.

30-31c

Yard Sale

YARD SALE
Sat., Oct. 20, 8 am-1 pm, 539 Church Street, Winchester.

30

Berwick Craft Show
Berwick Community Centre
Saturday, Oct. 20
10 am-5 pm
Sunday, Oct. 21
10 am-4 pm
Lunch available
Country Crafts and more
Free admission

EASTERN BIRD BREEDERS ASSOCIATION

BIRD AUCTION
Saturday, Oct. 20
VERNON, ONTARIO
Vernon Community Centre

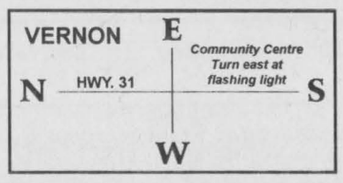

Auction time: **9:00 am**
Bird entry: **7:00 am**
Information: **Bert Stigter**
613-826-2353

The Eastern Bird Breeders Association is the oldest bird club in Eastern Ontario dedicated to promoting and improving conditions in which bird breeding is carried out, promoting fellowship and encouraging public appreciation and understanding of bird breeding and wildlife conservation in general.

WANTED
Part-time Worker for Retail Store in Chesterville
Fax resume to 448-3510 or drop off resume to:
Cotnam True Value/Currant Carpet

AGRODRAIN
SYSTEMS LIMITED
Land Improvement Contractors
3976 Nixon Drive, Osgoode
613-826-2388
Fax 613-826-3416

Winchester Legion Branch 108
STEAK BARBECUE
Friday, October 19
6-9 pm
$10 per person
Limit to 60 dinners

Church Directory

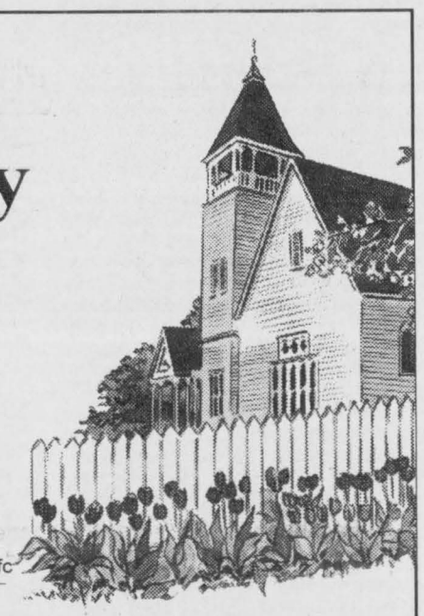

PRESBYTERIAN CHURCHES
Minister
Rev. Carol Bain B.Th, M. Div.
Office: 774-4440
A warm welcome awaits everyone
St. Paul's Presbyterian Church
Winchester
11:00 am - Divine Worship
Nursery Care and program for children
Knox Presbyterian Church
Mountain
9:30 am - Divine Worship

19tfc

WINCHESTER UNITED PASTORAL CHARGE
Minister: Rev. Carol Poley-Delisle, B.A., B.Th., M.Div., B.C.L., L.L.B.
Office: 774-2512
Manse: 774-1546
WINCHESTER UNITED CHURCH
Sunday, October 21
11:00 am - 118th Anniversary Service
WINCHESTER SPRINGS UNITED CHURCH
Sunday, October 21
No service today. Please join Winchester for their Anniversary Service

30c

PARKWAY ROAD PENTECOSTAL CHURCH
Parkway Road, just east of Bank St. (formerly Highway 31), Greely
Sunday
9:00 am - Pre-Service Prayer
9:45 am - Sunday School
10:45 am - Sunday Morning Service
5:30 pm - Pre-Service Prayer
6:30 pm - Sunday Evening Service
EVERYONE WELCOME
Church Office: 821-1056
MINISTER
SR. REV. JOHN COUNSELL

4tfc

THE ANGLICAN PARISH OF WINCHESTER, CHESTERVILLE, CRYSLER AND SOUTH MOUNTAIN
Sunday, October 21
9:15 am - Chesterville
11:15 am - South Mountain
No service in Winchester
Interm: Rev. Pat Stewart, 727-2619

30c

COMMUNITY CHRISTIAN REFORMED CHURCH
Dixons Corners
Pastor:
Rev. Clarence Witten
613-652-2400 (Church)
Sunday
10:00 am - Morning Worship
7:30 pm - Evening Service

11tfc

HARMONY COMMUNITY CHURCH
Evangelical Missionary Church
Hwy. 31 and Ormond Road
774-5170
Pastor: Rev. Bruce North
Sunday, October 21
10:30 am - Morning Worship
Sunday School and Nursery
7:00 pm - Evening Service
Wednesday
7:30 pm - Mid-week Service

30c

WINCHESTER WESLEYAN CHURCH
www.winchesterwesleyan.homestead.com
It's Time To Come Home
Sunday, October 21
10:30 am - Worship Service and Sunday School
7:00 pm - Evening Service
Pastor Thurland Brown
thurland@canada.com - 774-3137
537 Main St., Winchester

30c

METCALFE HOLINESS CHURCH
1564 John Quinn Road
Pastor: Robert E. Votary
613-821-2237
Sunday Services
9:45 am - Christian Ed
11:00 am - Worship Service
7:00 pm - Different locations

28tfc

ST. MARY'S CATHOLIC CHURCH
Chesterville
448-3262
5:00 pm - Saturday
9:30 am and 11:00 am - Sunday

24tfc

DISCOVERY BIBLE FELLOWSHIP
Your teenagers are our priority.
Meeting at the Winchester Public School
Sunday
9:30 am - Worship Service
11:00 am - Discovery Hour
Tuesday
6:15 - Pioneer Club at Winchester Public School
7:30 pm - River Youth at St. Mary's School, Chesterville
Wednesday
7:30 pm - Care Group
Thursday
7:30 pm - Pure Energy at Winchester Public School
Box 264, Winchester, Ont., K0C 2K0
Church Office: 504 Main Street, Winchester
774-0721
Pastor Rev. Andre Lauzon
Youth Pastor Jevon Hawboldt
Friendly, Caring, Accepting

29tfc

WINCHESTER BAPTIST CHURCH
Music-centred Church
Sunday
11:00 am - Worship Service
Everyone welcome
Pastors
Bud McKibbon
Mollie McKibbon

19tfc

CHRISTIAN REFORMED CHURCH
Williamsburg, Ont.
Rev.
George J. Rowaan
448-2351
rowaangj@ncf.ca
Sunday, October 21
9:30 am - Morning Worship *"Free to Tithe"* Malachi 3:8-10
Sunday School (ages 3-7)
7:30 pm - Evening Service *"The Shield of Faith"* Psalm 42:11
Child Care at all services
Please be our guest this week
Monday
7:30 pm - GEMS Girls Club (ages 10-13) Cadets (boys ages 10-13)
Wednesday
7:30 pm - High Impact Youth Ministries (14+)
Thursday
9:30 am - Coffee Break (Ladies Bible Study). Program for pre-school and child care.

30c

Classifieds

Yard Sale

GARAGE SALE
In any weather, Sat., Oct. 20, 9 am-4 pm, near Hallville at 10135 Loughlin Ridge Road. Something for everyone. Children's bedroom sets, desk, household items, games, toys, sports equipment, books, crafts, roof racks, etc.
30

Auction Sale

AUCTION SALE
SHOP TOOLS, GARAGE EQUIPMENT, VEHICLES, LAWN TRACTOR, CAT DIESEL ENGINE PARTS, CAR AND LIGHT TRUCK PARTS AS WELL AS A GOOD ASSORTMENT OF MODERN FURNITURE AND HOUSEHOLD EFFECTS
Civic #4660 County Rd. 37. From Hwy. 138 turn west at the flashing lights at Bonville, travel approximately 1 km to the T in the road, turn south on County Rd. 37, third place on west side of the road -OR- From Avonmore Rd. turn east on 8th Concession, follow 8th Concession to the end. Watch for signs.
SATURDAY, OCTOBER 20
commencing at 10 am
Household and Office: Vilas dining room set: table chairs and matching buffet/hutch;Kelvinator refrigerator, new condition; Admiral stove, new condition; maple living room set; McClary dishwasher; Kenmore washer and dryer; dinette set; RCA 26" color TV with remote; sofa bed; La-Z-Boy; 2 bedroom sets; Woods freezer; half-round table; washstand; sewing machine; patio set; gas BBQ; assorted small kitchen appliances and kitchenware; approximately 30 silver pieces including teapot, dessert set and more; Coca Cola memorabilia beer steins; set of dishes (Swinnerton ironstone); glassware; spoon collection; knick-knacks; corner shelf; large assortment of Christmas decorations; office desk and chair; computer; new printer; fax machine; photocopier and stands.
Shop Tools and Garage Equipment: 5 hp upright air compressor; portable air compressor; tire changer; Sears 10" drill press; bench grinder; Snap-On tool chest; Herbrand tool chest; O/A torches gauges and hoses; Varsol bath; steel workbench with vice; Stihl chain saw 0/31; floor jacks; engine hoist; electric car hoist; battery charger; paint gun; log chains; chain binders; 45 gallon drum new hydraulic oil; wheelbarrows; tap and dye set; aluminum extension stepladders; large assortment of nuts, bolts, fitting and other shop related hardware; 1/2" Bosch hammer drill; Craftsman 1/2" drill; many other hand and power tools; approximately 30 sheets of used tin, long lengths; approximately 50 sheets of aluminum siding, 3x8; two 150 gallon fuel tanks; C.B. radios; 2 mobile phones; lawn and garden tools; 6 large tarps, approximately 24'x32'; 40 4" tie down straps; large dog house.
Lawn Tractors, Vehicles and Parts: Massey Ferguson 16-1/2 hp lawn tractor with 48" mower; Gibson 16 hp lawn mower with 42" mower and front mount snowblower; 2 utility trailers; 1972 Ford Torino with 351 Cleveland, can be easily restored; 1987 Ford Aerostar van; two 1981 Chev S-10's; 1979 Ford One ton dual wheels, less than 150 miles on rebuilt engine; Nissan pickup truck, for parts; 1982 Ford crew cab; Dodge flat bed boom truck; 1985 Freightliner with rebuildable 425 Cat engine 15 speed transmission and 373 rear end; 4 new BF Goodrich 23575R16 tires; large assortment of gasket kits for Ford, Chev and Cat; 100 belts; three 350 Chevy blocks; 8 quart oil Pantor 350; approximately 10 Ford and Chev automatic transmissions; approximately 10 car engines, V-6's, 350's, 351's, 302's; S-10 truck cap; 2 highway trailer axles with wheels; Vickershyd pump; assortment of used Cat engine parts, cranks, blocks, etc; winter front end for INT highway tractor; 20 tubeless truck rims; tons of scrap iron and metals including aluminum rims, rads, piping and tubing, etc. Many other articles too numerous to mention.
Owner and Auctioneer not responsible for loss or accident
Canteen
TERMS: CASH OR CHEQUE WITH PROPER ID
PROPRIETOR
Mr. Aubrey Amero
AUCTIONEER
Peter Ross Auction Services
Ingleside, Ontario
613-537-8862
www.theauctionfever.com
30c

SPECIAL STOCKER AND YEARLING SALE
At Leo's Livestock Exchange Ltd. (Ottawa Sale Barn) Greely, Ontario, Hwy. 31, south of Ottawa.
SATURDAY, OCTOBER 27
commencing at 10:30 am
Expecting over 600 calves
Receiving calves from
8 am, Fri., Oct. 26
until 9 am, Sat., Oct. 27.
Last Special Stocker Sale
Nov. 17
Bred Beef Cow Sales
Nov. 10 and Dec. 8
FOR INFORMATION AND TRUCKING
Monday and Thursday
613-821-2634
Outside Sale Days
Charles J. Menard 819-983-1056
Steven Spratt 613-822-1351
Leo Menard 819-595-2103
30c

Auction Sale

AUCTION SALE
HOUSEHOLD FURNITURE, DISHES, GLASSWARE, MISCELLANEOUS
1063 St. Pierre Road, 1/2 mile north of Caisse Populaire, at traffic lights, Embrun, Ontario.
SATURDAY, OCTOBER 20
commencing at 11 am
Selling for 2 different owners who are moving:
Household Furniture: White dryer; Kelvinator freezer; white stove; Yamaha organ with bench; complete oak dining room set: china cabinet, table with extension, 6 chairs and 1 rocking chair; sewing machine cabinet; Singer sewing machine with cabinet; 2 rocking chairs; bedroom set: man's dresser, lady's dresser with mirror and 2 night tables; 2 single beds; lamps; other small tables; vacuum; microwave; black and white TV; Superior 2-burner 110v electric stove with oven; round wooden table; computer table; white set of shelves; rectangular wooden table on round stand; desk with doors and shelf; 2 identical dressers; Electrolux vacuum case; different tables; long chair for family room; 2 children's desks; 2 children's plastic chairs; tables; pots and pans; dishes and glassware; toilet support for handicapped person; sewing machine; dehumidifier; TV stand; 2 suitcase sets; blue metal single bed; 10 gallon shop vac; floor polisher; many unlisted articles.
Miscellaneous and Tools: 2 electric skill saws; manual saw; Rockwell Beaver table saw, 7 1/4"; assortment of carpenter, electric and plumbing tools; McCullough super 10-10 mechanic saw; golf cart; exercise set; set of Rossignol alpine skis; ski rack; brand new tree stand for deer hunting; Sears gas snowblower; approximately 10 bundles of brand new house trimming; many articles too numerous to mention.
Owner and Auctioneer not responsible for thefts and/or accidents.
Canteen and Toilet on Site
Auction Held Under A Tent
TERMS: CASH OR PERSONAL CHEQUE WITH PROPER ID
BILINGUAL AUCTIONEER
Regent Menard
Embrun, Ontario
613-443-2884
30c

AUCTION SALE
LIMOUSIN BEEF CATTLE, FARM MACHINERY, NEW STOCK TRAILER AND MISCELLANEOUS ARTICLES
1681 Ninth Line Road. 1 1/4 miles west of the Village of Edwards, turn south on Ninth Line Road and travel 2 miles - OR - travel 1 Con. east of the Village of Metcalfe, turn north at Continental Mushroom and travel 3 1/2 miles.
SATURDAY, OCTOBER 20
commencing at 11 am
Selling my farm, I offer the following: 10 quality Limousin-cross cows, pasture exposed from May to mid August, to a black Limousin bull and from mid August to October to a Red Limousin bull; 10 Limousin-cross calves, born February to June; 4 Limousin-cross yearling heifers, exposed to black Limousin bull; 2 purebred Limousin bull calves from A.I. and Black Genectics; **NOTE:** Some calves may sell with cows. All vaccinations are up to date on cows and heifers. Cattle will be pregnancy checked.
Machinery: White 1370 4WD diesel tractor, cab, loader, rebuilt engine, selling in top condition; Massey Ferguson 135 gas with front end loader and trip bucket, 1700 hours, very good condition; Case IH Soya Special seed drill, double discs, grass seed, 21-run with univerth cultiplanter front attachment, good condition; Sandrum 4-furrow semi-mounted plow, adjustable 14, 16, 18; White 252 discs, 12', double wheels; IH 350 discs, 11'; IH Vibrashank cultivator, 14' with shovels; John Deere model 1000 4-furrow plow, 3-pt. hitch, adjustable; IH 3-furrow plow, 16"; 12' culti-packer; Hardi TR300 sprayer with 32' self-leveling booms; IH #9 trail-type cultivator; New Holland 310 baler; Kombi hay tedder, 3-pt. hitch; Massey Ferguson sickle mower, 3-pt. hitch; Massey Ferguson 925 haybine for parts; John Deere wagon with gravity box; 35' grain auger; 54' hay elevator; hay wagon; Bush Hog rotary cutter; IH 540 manure spreader; Allied 7' single auger snow blower with hydraulic chute; 2 hay tarps; round bale feeder; Scorpion electric fencer; quantity of round bales of hay.
Miscellaneous: Coleman 14' aluminum boat with Johnson 9.9 motor; Coleman 5000 watt generator with 10 hp engine; 5 hp wood splitter with new engine; Husqavarna chain saw; Canox Sparkler welder; fiberglass truck cap, fits Dodge Dakota; Mastercraft chain saw; wheelbarrow; page wire stretcher; fence posts; page and barbed wire.
Household: Antique dresser; Kelvinator freezer; apartment size washer/dryer; 8000 BTU air conditioner; vacuum cleaner; sewing machine; china cabinet; microwave; many other assorted items.
Selling on behalf of Rural Expo 2001 IPM: 1998 Travalong, Liberty Inc. Stock Trailer, 7'x16' and 7'6" high with 16" tandem wheels, aluminum floor, steel sides, sliding rear door, loaded with options, in like-new condition.
Owner and Auctioneers not responsible for accidents.
Refreshments Available
TERMS: CASH OF CHEQUE WITH PROPER ID
PROPRIETOR
Reginald Morrison
AUCTIONEER
James and Hill
Auction Service Ltd.
Stewart James
613-445-3269
Carson Hill
613-821-2946
29-30c

Auction Sale

AUCTION SALE
ANTIQUES AND HOUSEHOLD EFFECTS
Travel 4 miles north of Cardinal on County Road 22 to Brouseville, then west - OR - 5 miles south of Spencerville on County Road 44 to Crystal Rock, then east on Brouseville Road.
SATURDAY, OCTOBER 20
commencing at 10 am
Mason and Risch upright piano; claw-foot piano stool; dining room table and 5 chairs; Victorian loveseat with matching armchair and rocker; small wooden round table; 3 dressers with mirrors; numerous wooden side chairs; trunk; commode; pictures; lamps;; wooden bed; 3 steel beds; color television; record player; folding chairs; chesterfield and chair; loveseat; recliner; platform rocker; wagon wheel coffee table; wooden pedestal table base with round plywood top; chrome table; assorted dishes; kitchenware; washtubs; lawn chairs; shovels; Magic Heat heater; assorted tools; other small items. **A 2-hour sale.**
TERMS: CASH OR APPROVED CHEQUE WITH PROPER I.D.
PROPRIETOR
The Estate of Gerald Shanahan
AUCTIONEER
James Cooper
613-652-4145
30c

Somebody Cares!
Cares if you are new in town and feel kind of lost; if you've just added a new son or daughter to your family; if HE has finally asked you to become his wife; if you or someone in your family is celebrating a very special occasion...



Pat Warren
774-2943
Welcome Wagon SINCE 1930 LTD.

MEN'S FELLOWSHIP BREAKFAST
Saturday, Oct. 27 - 8:30 am
Country Kitchen Restaurant, Winchester
Buffet Breakfast $6.95
Guest speaker: Pastor Zia Moradi
"Why Jesus
A Shihite Moslem's Journey

Orchard View Living Centre
Health Care Professionals
RN/RPN (Part-time)
with Medication Certificate
for Orchard View Living Centre
1491 Manotick Station Road, Greely
Fax resume: 821-0586

BK BRUCE R. KERR INSURANCE AND INVESTMENTS
Bruce R. Kerr Insurance & Investments
Assisting You In All Aspects Of Your Insurance & Investment Needs
Life Insurance
Covering ages 15 days to age 85
Insurance amounts of $10,000 plus
Disability Insurance
Covering ages 18 plus
Coverage of $200 a month up
Group Insurance
Groups of 2 persons up
Critical Illness Insurance
LUMP SUM TAX FREE DOLLARS
• If you are diagnosed with one of the 21 covered illnesses, which include:
• Heart Attack • Alzheimer's
• Stroke • Multiple Sclerosis
• Cancer • And more...
Health Insurance
Health and Dental plans for singles or families
456 Main Street
Winchester, ON
K0C 2K0
E-mail: brucekerrins@yahoo.com
For more information or a free quotation please call:
Juli Pilotte (Kerr)
774-2456

UPPER CANADA District School Board
Evening Computer Courses
• 7:00-9:30 pm • Twice a week as listed • GST added to all fees

T.R. Leger School
594 St. Lawrence Street, Winchester

Course	Days	Dates	Length	Fee
Intro to Computers	Mon. & Thurs.	Nov. 5 to Nov. 22	15 hours	$90
Simply Accounting	Tues. & Wed.	Nov. 27 to Dec. 11	10 hours	$60
Excel - Level 1	Tues. & Wed.	Nov. 6 to Nov. 21	10 hours	$60
Excel - Level 2	Tues. & Wed.	Jan. 15 to Jan. 29	10 hours	$60

Call Jeanne at 774-0222 for course details and to register
T.R. LEGER SCHOOL Adult, Alternative and Continuing Education
Joan Hodge Chair
Learning Together
Gino Giannandrea Director of Education

RAPA
Needed for November Production
"The Sting"
• Extras (non-speaking parts, male and female)
• Card trick experts
Call Bill McInnis, 445-0523



Happy 60th Birthday Nancy Fancy Pants
Your sisters Mary & Gloria

OTTAWA VALLEY HARVESTORE SYSTEMS
KEMPTVILLE, ONTARIO *(AUTHORIZED DEALER)*
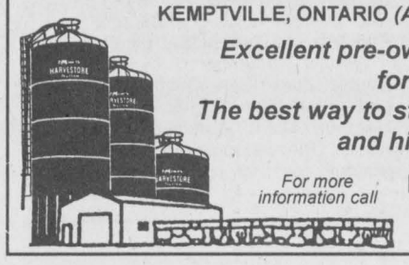
Excellent pre-owned Harvestore structures for sale, all sizes
The best way to store your haylage/corn silage and high moisture corn
For more information call
Henk Huizenga 613-821-1208
1-800-267-7940
E-mail: henk@travel-net.com


Upper Canada Fuels
A Marketer of Petro-Canada Products
Top Quality Petro-Canada
Products for your home and farm needs in the Winchester area.
PETRO-CANADA®
Glen Droppo
Sales Representative
774-2405 225-0700


CLASSIC COLLECTIBLES & NOSTALGIA
BUYING & SELLING
Doug Stroud
Old signs, vending machines, gas station items, radios, tins and bottles, jukeboxes, tools and much more
OPEN WEEKENDS 10 am-5 pm or call 987-2299
34 Charles St., Crysler
"A must visit for the collector"

TWO NEW SHOPS IN CRYSLER
The Oak Man
Claude Gauthier
BUYING & SELLING
Good Quality Oak Furniture, Antiques, Collectibles
OPEN BY APPOINTMENT OR CHANCE • 987-5515
50 Charles St., Crysler

TOWNSHIP OF North Dundas
P.O. Box 489, 547 St. Lawrence Street
Winchester, Ontario, K0C 2K0
Tel. 613-774-2105 Fax 613-774-5699

Villages of Chesterville and Winchester
PUBLIC NOTICE
Fire Hydrant Flushing

The Utility Operations of OCWA will be conducting scheduled maintenance of village fire hydrants. This program is designed to ensure that our hydrants will be ready if needed by the fire department.

The hydrants are inspected for proper operation and their flow capacities are checked. This maintenance procedure is routine but may result in some temporary minor inconveniences such as reduced water pressure or 'red' water.

IF COLORED WATER IS DETECTED
1) Please open your COLD water taps to clear the system.
2) The colored water is not hazardous to your health.
3) This situation is temporary and should last no longer than two hours.

The flushing operation will commence on **October 15, 2001** and will be completed by **October 26, 2001**.

The staff of the Ontario Clean Water Agency thanks you for your co-operation and understanding.

UNITED COUNTIES OF STORMONT, DUNDAS AND GLENGARRY

TENDER
Renovation and Alteration
County Administration Building

SEALED TENDERS will be received no later than **12:00 noon,** local time, **October 31, 2001,** for the renovation and alteration of the County Administration Building, 20 Pitt Street, Cornwall, Ontario.

Address tenders to:
United Counties of Stormont, Dundas and Glengarry
20 Pitt Street, Cornwall, Ontario, K6J 3P2

And titled:
Renovation of Stormont, Dundas and Glengarry
Counties Administration Building
Cornwall, Ontario

Tender documents can be obtained by general contractors, mechanical and electrical subtrade bidders from the office of the consultant for a refundable deposit in the amount of $100.00 plus GST/each set. Additional sets may be purchased at the same price, non-refundable.

Obtain tender documents at:
Rosemount Design Group Ltd.
1345 Rosemount Avenue
Cornwall, Ontario, K6J 3E5

Bid requirements: include a 10 per cent bid bond or certified cheque to a maximum of $26,000. The successful bidder will provide a performance bond in the amount of 50 per cent of the contract.

NOTE: Lowest or any tender not necessarily accepted.

Classifieds

NETWORK CLASSIFIEDS

"Advertise Across Ontario or Across the Country"

COMING EVENTS

THE BIG FREE ONE - TORONTO RV SHOW. RV's - RV's - RV's and much more. February 7 - 10. Free Parking - Free Admission. Toronto Congress Centre. www.freervshow.org

AUTOMOTIVE

JEEP OWNERS. PARTS, accessories for Jeeps 1942 to new. Bestop replacement softtops, complete softtops on sale. Gemini Sales, Burnaby, B.C. New 604-294-2623. Used 604-532-9527. www.gemini-sales.com

BUSINESS OPPS.

ATTENTION: Moms, New Canadians & Others. Work at home. $ Unlimited Income Potential. CALL NOW TOLL-FREE 1-800-585-0451. Email: pfweitzel@earthlink.net.

ATTENTION INVENTORS - We have all the solutions you need! FREE information. CALL TOLL-FREE 1-866-877-2836 - 24 hrs.

$$$ BIG PROFITS. US$6,000 could return US$45,000+. Call for report today, find out what market is ready for the next big move. Call now. 1-888-394-7672.

Work from home part time. Develop a successful home-based business. FREE training and support. FREE recorded information at 1-877-234-3002 anytime. Ground floor Ontario opportunity.

Lost your job? Outgoing people with leadership skills. Take your future into own hands. Six figure potential. Training provided. Must be online. Call John 1-877-207-7364.

LUCRATIVE HOME BUSINESS selling superb quality jewelry (10K, silver). Excellent prices. Flexible, fun, easy. Website access. The Gold Discovery Inc., phone 780-434-2550. Fax 780-430-5378.

CAREER OPPS.

LEARN AUCTIONEERING. Classes held November 17-23, 2001. For information contact: Southwestern School of Auctioneering, R.R. #5, Woodstock, Ontario N4S 7V9. 1-888-673-6999.

CAREER TRAINING

IMPROVE YOURSELF THROUGH HOME STUDY. Accounting, Business, Information Technology, Management, Private Investigation, Programming, PSW, Secretarial, TA, Travel, Web Design... Since 1964. National College 1-800-268-7294 www.nationalcollege.ca

EDUCATIONAL OPPS.

BE AN INTERIOR DECORATOR with our great home-study course. Call for your FREE brochure. 1-800-267-1829. Sheffield School of Interior Design, 1305-38 McArthur Ave., Ottawa, ON K1L 6R2.

EMPLOYMENT OPPS.

Earn money by promoting award-winning educational products from Discovery Toys. Fun, flexible, family friendly. Training provided. For information or free catalogue, call Marisa 613-823-3704.

Access to a computer? Work at home online. High income potential. Part time or full time. www.cashinglobal.com, 1-888-746-3410.

US IMMIGRATION. Work Permit: L-1, TN, H1B, Green Card. We Offer Money Back Guarantee. Do you own a Company? Are you a Professional or Tradesman? CALL 1-888-551-4654.

REQUIRED IMMEDIATELY for busy Chrysler dealership. Journeyman technician. Wages up to $26. per hour and benefits. Phone Tyrone, Big West Dodge Chrysler, 780-542-2425.

FINANCIAL SERVICES

DO YOU NEED MONEY FROM YOUR LOCKED-IN-RRSP? Call Ontario Financial Services Inc. 1-888-655-9155.

FOR SALE

SAWMILL $4995.00 All new Super Lumbermate 2000, larger capacities, more options. Norwood Industries, manufacture of sawmills, edgers and skidders. Free information. 1-800-566-6899, ext. 400.OT.

EVERYTHING YOU WANT TO KNOW about Ontario communities is now at your fingertips! Check out the Web's pre-eminent, unique guide: InfoOntario - Your information gateway to community information, news, events, festivals, attractions and local business. www.InfoOntario.com

COMPLETE HOME ENTERTAINMENT PACKAGE: 27" TV, 700 watt dolby-digital stereo, 6 speakers, DVD player AND VCR. Only $68.38 / month. Limited Time. Bigger TV"s available. 1-800-267-9466 www.crazycatsdirect.com.

$29./MONTH! No money down. Greatest deal in Canada. No payments until 2002. 800MHz Intel computer. Call 1-888-855-5527. Apply online o.a.c. www.1buckaday.com.

HELP WANTED

Instructors required in Ontario to teach safe boating courses. Forensic & Nautical Consultants of Canada is a Coast Guard accredited provider. Training provided. Excellent income opportunity. Contact Guy 1-877-700-2628, fncc@on.aibn.com, www.clnc-fncc.com

PAY TELEPHONE SERV.

CANADA'S TOP PSYCHICS...Are You Ready to Believe in Psychics Again? Call Now, You Won't Be Disappointed! 1-900-451-7070 $2.95/minute 18+.

STEEL BUILDINGS

STEEL BUILDINGS. CLEARANCE SALE! Guaranteed lowest prices. Beat next price increase. 25x40 $6,800.00. 30x40 $8,500.00. 30x50 $9,800.00. 35x50 $12,600.00. 40x60 $16,500.00. Many others. Pioneer 1-800-668-5422.

VACATION/TRAVEL

BEAUTIFUL VICTORIA, B.C. -- Leave the harshness of winter and come enjoy Canada's mildest climate. Three great three diamond hotels, ideal for short and long stays. Various locations and services at great value! 1-888-434-4667.

DESTIN, FL. Sandpiper Cove Condos. Free with stay, 18 holes of golf with cart, amusements, dolphin cruise, fitness center. 1,100-ft. beach, pools, Jacuzzis, tennis, golf. 800-874-0448, www.sandpipercove.com.

TIMESHARE RESALES. Worldwide Selection. ERA STROMAN Since 1979. CALL NOW! Buyers call 1-800-613-7987. Sellers call 1-800-201-0864. www.timesharelink.com.

Westover Inn, St. Marys, Ontario. All Inclusive Winter Getaway Packages are Available from November 5, 2001. Check-out Our Web Site For Package Inclusions and Pricing - www.westoverinn.com For further information call 1-800-268-8243.

MOTORCYCLES

CANADA'S ONLY Harley Davidson Technician Training Centre also offers one-year certificate programs in powerboat, small engine, snowmobile repair. Classes for outdoor power equipment technician start January 2002. Fairview College, Alberta. 1-888-999-7882; www.fairviewcollege.com.

INTERNET DIRECTORY

WWW.CRIMECONTROLCENTER.COM - BUSINESS FRAUD RISK MANAGEMENT. With every change in technology, criminal activities follow. Control cyber crimes, cheque fraud and identity theft with us.

• It's Affordable • It's Fast • It's Easy • One Bill Does It All

• Northern Ontario $79• Eastern Ontario $140

• Western Ontario $130 • Central Ontario $136 • All Ontario $395

• National Packages Available • Call this paper for details!



Happy 50th Anniversary Mom and Dad

Hank and Dorothy Billings

We love you!

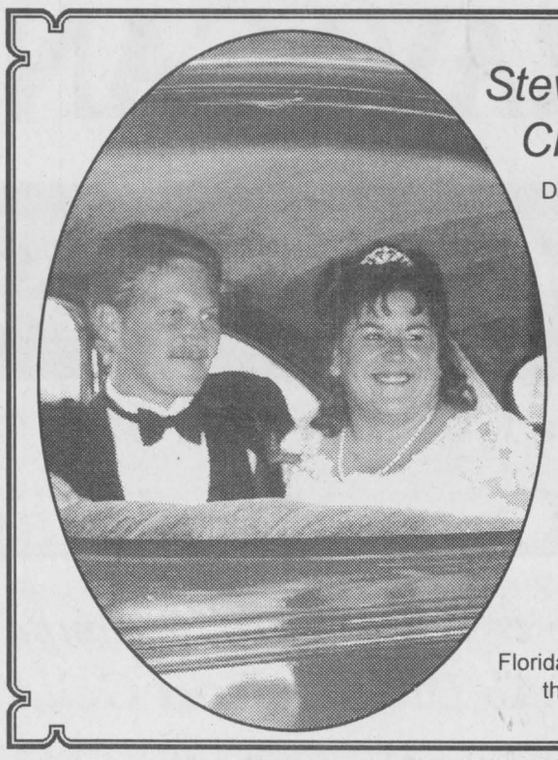

Stewart – Cloutier

David L. Stewart and Susan L. Cloutier were joined in marriage on August 18, 2001. The wedding took place in the Our Lady of the Rosary Church, Crysler, Ontario. Many family and friends were in attendance. The reception was held in St. Albert Hall. The couple honeymooned in Florida and now reside in the Winchester area.



Robinson–Hess

Mr. and Mrs. Richard Hess of RR#1, Williamsburg, would like to announce the marriage of their daughter, Jill Christine, to Douglas Bruce Robinson, son of Dr. Bruce Robinson and Ms. Dorothy Robinson of Ottawa. The pretty garden wedding took place at Hesshill Farms, home of the bride, on Saturday, August 4, 2001. Doug and Jill are residing at Payneside Farms, RR#2, Finch, Ontario. We wish them all the best for now and in the years to come.

Photo courtesy of Heather Cooke-Erwin

Company Growth & Expansion Plans!

Is your company being held back?

We can help!
- Debt financing
- Venture Capital
- $200,000 to $500,000

We provide various forms of equity or debt financing to facilitate business growth, diversification, or technology commercialisation. Can't find the capital to make your company thrive?

Call James dePater. We can help you attain your goals and improve the quality of life in our community!

Community Ventures Capital Fund™
26 Pitt St.,
Cornwall, ON K6J 3P2
613-932-4333

Community Ventures Capital Fund™

HELP! I NEED RURAL PROPERTIES

Homes on lots or small acreage.
Please call me for information
774-3497



E.A. Oldford
774-3497

ROYAL LEPAGE
GALE REAL ESTATE
774-4253
EXPOSE YOUR HOME TO THE WORLD
www.ottawarealestatesouth.com

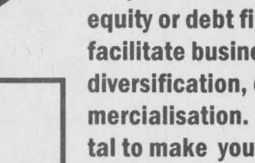

WINCHESTER - Large family home on quiet crescent, main level rec room with fireplace, lower level playroom/workshop, large yard. **$119,900.**

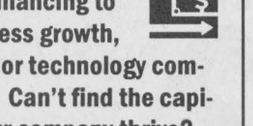

CHESTERVILLE. Beauty on the river. 3 bedrooms and 3 bathrooms, maple hardwood floors, huge rec room with fireplace and wet bar, play room, garage, above-ground pool. A buy. **$139,900.**

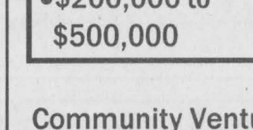

KEMPTVILLE - CHARACTER. Large home on huge lot on Jack St. Currently a duplex, easily converted to a single. A terrific buy. 4 bedrooms, 2 baths, only **$128,900.**

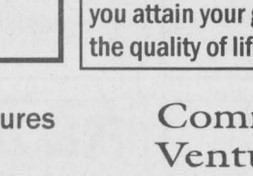

VERNON - Bungalow on Dundas St. Perfect for young family or retirement. 2 bedrooms, garage. Only **$94,900.**

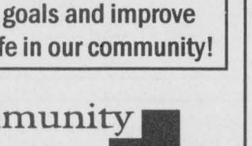

INVESTORS (or smart buyers to live in and rent other apartments). Two triplexes, Chesterville - net $11,000. Winchester - net $15,000. **Only $69,900 each.** A buy.

SENIORS - RETIREES

Don't lose on your investment!
Your home has value! Call me for sound advice on the value of your home or how to improve it!



E.A. Oldford
Associate Broker
774-3497
ROYAL LEPAGE
www.royallepage.ca
GALE REAL ESTATE
Winchester

Armstrong Burner Service

Call Bryant to the rescue!

Bryant Air Conditioners & Bryant Furnaces
GAS • OIL • PROPANE • DUCT CLEANING
SERVING DUNDAS 23 YEARS
uniongas
CALL
24 HR. SERVICE **774-3522** WINCHESTER
FREE ESTIMATES • ASK FOR DWAINE

WINDOWS DOORS
HUYVAN CONSTRUCTION LTD.
EST. 1986
'YOUR COMPLETE RENOVATION SERVICE'
• Roofing • Siding • Seamless Eavestroughing • New Homes
• Additions / Sun Rooms • Kitchens and Baths
• Painting, Trimming • Interior Finish
448-3800 www.huyvan@quixnet.net **1-866-540-3800**
JACOB HUYER • RR 2, CHESTERVILLE

Buying or Selling?
Call Alan LaPierre, the Home Specialist.
Successfully selling real estate in your area since the 1980s.

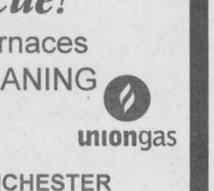

Alan LaPierre
448-3306



$99,500

HERE'S HOME. Family room, rec room, spacious living room, eat-in kitchen, 3 bedrooms, 2 baths, enclosed porch, 27-foot pool, decking, gas furnace, central air.



$135,500

SOUTH MOUNTAIN. Spacious living room, formal dining, eat-in oak trimmed kitchen, 3 bedrooms, 2 baths, skylight, gas furnace, central air, deck, double garage, trees.



$98,500

A MUST TO VIEW. Family room with cathedral ceiling, storage loft, gas fireplace, oak kitchen, dining with hardwood floor, designer tin ceiling, oil furnace, central air.



$76,000

SUPER 3-BEDROOM BUNGALOW on 1-acre treed lot with 16'x24' barn, features rec room, stone fireplace, fresh paint throughout, new 2000 gas furnace, carport.

Above the Crowd! RE/MAX
Take it to the MAX...
RE/MAX METRO-CITY REALTY LTD.
Alan LaPierre 448-3306
24-hour pager: 737-7200, Long distance: Dial 237-7000 then 448-3306
www.remaxottawa.com www.ottawarealestate.org



EXPECT THE BEST
STEVE SUMMERS
Associate Broker
774-3408
24-HOUR PAGING
1-800-781-3457
Fax: 774-1843
SOLD
COLDWELL BANKER
COBURN REALTY
Expect the best®

SELLING – THE MOST IMPORTANT HOMES – YOURS

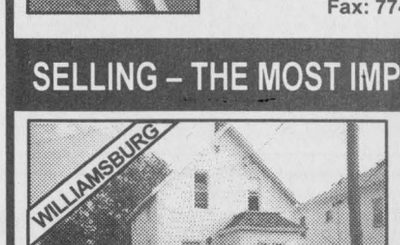

$79,000. YOU HAVE TO SEE THIS ONE. Older home completely renovated, new kitchen, 2 new bathrooms, wiring, gyproc, carpeting, siding, windows, large lot 325' deep. Come look.



$99,750. JUST WEST OF TOWN ON TOP OF HILL. Great view, 3 bedrooms, cedar bungalow, large living room with fireplace, upgraded siding, windows and new oil furnace. Two decks, cathedral ceilings.



$99,900. GREAT 3-BEDROOM BRICK BUNGALOW, no hallway, 4 big rooms on main floor, semi-finished basement, large landscaped lot, insulated 2-car garage. Easy commute to Ottawa. Don't wait.



$109,900. QUALITY THROUGHOUT. All brick, large lot, 50'x100' of paved area, hardwood in four rooms, fireplace, full undeveloped basement, granny suite, 3 baths, living and family rooms on main floor.



$109,900. Immaculate 2-bedroom bungalow, large yard, large deck, rec room in basement, laundry in utility room in basement, central air and new windows. Priced to sell this week.



$122,000. COUNTRY LIVING WITH A MIX OF OLD AND NEW. Addition on older two-storey. Great room on main level, rec room on lower level, 3 car heated garage. Large lot. All updates done.

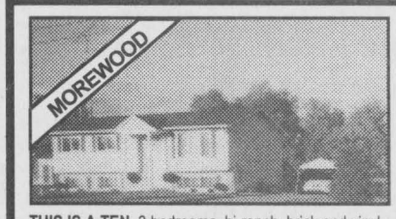

THIS IS A TEN. 3 bedrooms, hi-ranch, brick and vinyl, finished basement includes rec room with airtight wood stove, den and utility room. Large lot, interlock walkway. A gem. **$129,900.**



$189,900. BRAND NEW IN NEW SUBDIVISION, 2-1/2 baths, en suite with shower and whirlpool, hardwood in living room/dining room and hall, ceramic in kitchen and bathrooms. Come have a look today.

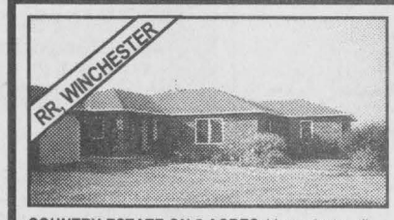

COUNTRY ESTATE ON 5 ACRES. Very private, all brick bungalow, hardwood and ceramic, over 2,200 sq. ft., 2&3 bay garages, inground pool, full basement. Just a pleasure to show. **$229,000.**



$229,900. GORGEOUS CUSTOM -BUILT EXECUTIVE HOME on 1/2 acre on prestigious drive in Morrisburg. Jacuzzi in master bedroom, fireplace, sunken living room and family room, spacious oak kitchen, inground pool.

AZAR HOME & BUILDING INSPECTION SERVICE
DOUG AZAR
"There's no substitute for experience"
Tel.: 613-445-8662 Toll Free: 1-888-671-8022
Fax: 613-445-4563 azarvett@magma.ca

1999 Chev 2500 Diesel 4x4
Executive driven, fully equipped including plowing package
$26,900



Service Department now open Wed. & Thurs. until 8 pm
Gary Ethier's
Embrun Dodge Chrysler
700 Notre-Dame, Embrun **613-443-0314** Fax 613-443-0332



REGISTERED EDUCATION SAVINGS PLANS

Government Registered Education Savings Plans (RESPs)

- *Please note:* The recent stock market decline has had no effect on our modest, STEADY growth plans. (Guaranteed investments)
- 20% government grant
- Growth is tax free

Larry Berry
Enrollment Rep. for USC • 774-4890

Williamsburg Heritage Society
and
Dundas County Hospice
present a

WINE AND FOOD TASTING EXTRAVAGANZA

Sunday, October 21

anytime between 1:00 pm and 5:00 pm

Morrisburg Meeting Centre (Training Institute)

Musical enterainment by ***Margaret Lee & Peter Lynch, accompanied by Kyle Gervais***
Exhibition by ***South Dundas Artist Guild***

• Sponsored by various wineries and food providers •

• Special thanks to Parmalat, Hershey's, Winchelsea Farms, Jasper's Fine Desserts, Nestlé, Nick's Restaurant and St. Albert Cheese •

Tickets $20 each, available from:
Anne Bradley 774-5412 • Sandra Brannan 989-5520 • Anita Robitaille 543-0229
or at Dundas County Hospice office in Williamsburg

Byers Funeral Home Inc.
VICTORIA BYERS, FUNERAL DIRECTOR
CHURCH STREET, P.O. BOX 109
SOUTH MOUNTAIN, ONTARIO, K0E 1W0
OFFICE: 989-3836
RESIDENCE: 989-3837 OR 448-3447

Seaway Valley IDA Pharmacy
YOUR NEIGHBORHOOD DRUG STORE®
507 Main Street, Winchester
774-2633

EASTERN ONTARIO CEMETERY MEMORIALS
FAMILY OWNED AND OPERATED
Monuments - Markers - Cemetery Lettering
Corner of Boundary Rd. & Hwy. 43,
5 km east of Kemptville
258-2927
Toll Free 1-800-837-0130
Kevin & Patricia Allen, Proprietors

• Customized services
• Pre-arranged funerals
PARKER Funeral Home
• Cremations and burials
• Bereavement counselling
Bonnie Parker
Director/Owner
28 Sir James Morris Drive, Morrisburg
613-543-2271 • Toll Free 1-877-543-2271

WINCHESTER DISTRICT MEMORIAL HOSPITAL
Your Community Hospital
Leading and Learning
Partners in Quality Healthcare
Winchester District Memorial Hospital
566 Louise Street, Winchester, Ontario, K0C 2K0
www.wdmh.on.ca

Dundas Manor Ltd.
P.O. Box 970
Winchester, Ont.
774-2293
774-2294

NAOMI'S FAMILY RESOURCE CENTRE
NEED HELP! CALL...
Crisis services for abused women and their children
CRISIS NUMBER: 1-800-267-0395
P.O. Box 849
Winchester
Local: 613-774-2838
Fax: 613-774-0620

THE HARTFORD
Karen Jones, Administrator
Retirement & Continuing Care Centre
Morrisburg • 543-3984

Park Lane
Seniors' Support Centre
Providing community support services for seniors and disabled adults in South Dundas Township
Williamsburg • 535-2924


613-543-2222 Business
613-543-2136 Fax
1-888-825-1286 Toll Free
LINDA BOWERS
Sales Representative
E-mail: linda@bowershomes.ca
COLDWELL BANKER ULTIMATE SERVICE.™
COBURN REALTY
157 MAIN STREET
MORRISBURG, ONTARIO, K0C 1X0
An Independently Owned and Operated Member Broker of Coldwell Banker Affiliates of Canada



Crysler Residence
"Home Away From Home"
Country Retirement At Its Best
5 Concession St. E., Crysler
613-987-5562

QUALITY MANUFACTURING
P.O. Box 812, 35 Allison Ave.
Morrisburg, Ontario, K0C 1X0

Seaway Valley Guardian Pharmacy
21 Main Street North
Chesterville
448-2492

PARAMED Home Health Care
• 24 HOURS A DAY
• 7 DAYS A WEEK
NURSING &
HOME CARE SERVICES
Winchester Tel. 613-774-5544
Fax 613-774-5545
1-800-267-1743
457 Main St. East
Winchester

Seaway Valley Pharmacy
Operated by Gordon Lane & Scott lane
P.O. Box 732, Morrisburg, Ontario, K0C 1X0
1-888-543-2823
Toll Free
TEL: 613-543-2823 FAX: 613-543-4580

The McINTOSH Country Inn & Conference Centre
12495 Hwy. 2, P.O. Box 1140 • Morrisburg, Ontario, K0C 1X0
Tel.: 613-543-3788 • 1-888-229-2850 • Fax: 613-543-3160
Web site: www.mcintoshcountryinn.com
E-mail: info@mcintosh-inn.on.ca

UPPER CANADA MOTOR SALES LTD.
Highways 2 & 31
MORRISBURG
543-2925
CHEVROLET Oldsmobile

Morrisburg Plaza
543-2802

To avoid possibly paying too much for your next car or truck or not getting enough for your trade, see Leroy and Marty's sales team at
Mel Johnston's CHEV - OLDS KEMPTVILLE
613-258-3403 • Fax 258-3003
Visit our site for our full inventory at
www.meljohnstonchev.gmcanada.com
Andy Laverie • Dave Cull • Max Hitchcock • Jack Anthony • Doug Merkley