THE LAND OF MILK & HONEY"

CHESTERVILLE Record

COVERS EASTERN ONTARIO'S GREATEST DAIRYING SECTION

Eighteth Year, No. 29 | Chesterville, Ontario, Thursday, March 28, 1974 | 14 Pages | Single Copies 15c



Mrs Mansel Brownlee, who has been chairman of the service-to-patients committee since the local branch of the Cancer Society was formed, was presented by Mr W. F. Bull, President, Eastern District Ontario Division Canadian Cancer Society with a very appropriate "Certificate of Merit". The award is presented for long and faithful service to the Society. — Staff Photo.

Bits & Pieces

Slide Show Coming

Pollution Probe, of Toronto, is bringing their mobile slide show to Chesterville on Thursday, April 7, 1974. The program is shown inside a large moving van which will be parked in Chesterville at the corner of Main and King Street. The show is free and the public is invited. The van will spend the early portion of the day at North Dundas District High School where the students will view the program and participate in discussion. The van will then be brought into town where there will be continuous showings, beginning at 4 p.m. and lasting throughout the evening.

And never missed a bid

H. D. Tupper, commonly known as Dwight has been the auctioning business for thirty years. On March 27, it has been exactly thirty years since Dwight first called "going, going, gone". The first sale was at the farm of the late Andrew Carruthers . It is rather interesting the way Mr Tupper got into the business — a week before his first official effort he was asked to auction off a quilt for the local Red Cross Society. Dwight had the bids coming from all directions and the crowd was enthusiastic with the way he handled himself. Thirty years later H. D. Tupper still handles and auctions a good sale. Congratulations.

It's only a rumor

This story we got right from the horse — it seems that parliament at the Federal level will pack the current session in on April 16th and go to the people in a general election. Needless to say we are not going to be excited if it doesn't happen on this date, but it would be interesting of our informant was right.

Married 59 years

The children and grandchildren of Mr and Mrs Melvin Dillabough gathered at their home on Saturday evening to honour them on the occasion of their fifty-ninth wedding anniversary. Those present included Mr and Mrs M. M. Dillabough, Mr and Mrs Arnold Shaver of South Mountain, Mr and Mrs Don Dillabough, Mr and Mrs Harold Brown, Judy and Janet of London, Mr and Mrs Claude Dillabough and Charles, Mr and Mrs Leroy Hutt and Lorraine of Chesterville and Mr and Mrs Percy Salmon of Morrisburg.

Anyone interested

Chesterville Volunteer Fire Department is looking for volunteers to bring the brigade up to strength. With the addition of the new fire truck the Chesterville unit will be as modernly equipped as most others. If you are interested you are asked to get in touch with the Chief Mike Fyke. Mr Fyke related that he would like to have the new recruits in the ranks by April 15th because a First Aid Course, in which the firemen will take part, is starting later in the month. How about you . . . it's a good outfit.

Now the sap is running

Walter Mattice, of Morewood, who each spring sells a few hundred gallons of maple syrup, told the Record on Monday morning that the sap virtually poured from the trees last Sunday. There was only one problem as the sweet stuff dropped into the pails it immediately froze making gathering almost impossible. At any rate Walter reports the trees have now all been tapped and all we need is some good weather to get the operation in full swing.

Please give now

By now everyone is probably quite aware of the bright red signs here and there that read "April is Cancer Month, Please Give Now". A heed of these signs would be more than appreciated as the local canvassers call at your door during the next month. The amount you hand the canvasser will be going to a very worthy cause.

By the luck of the draw

Laurie Maus of Mountain, Ontario, came about as close to becoming a Canadian Champion as it is possible to get. Laurie was one of the contestants in the All-Canadian Holstein Junior Judging Contest. The young lady from Mountain was one of 12 who rapped the contest up with a perfect score, all those with perfect scores came from either the province of Ontario or Nova Scotia. A draw was conducted to come up with one winner. Wilhelmina Van Den Kerkhof, R.R.3, Lansdowne, Ontario, was named number one. Congratulations Laurie, keep up the good work.



During the annual March school break one hundred boys took to the ice for another Finch Hockey School under the direction of Carl Rines and his staff. When the week's activities were over trophies were awarded to the top boys taking part in the Hockey School. Left to right Lynden Hough, Reeve of the village of Finch, presents Dale Dingwall, Berwick, top boy in the 12 and over category, with the trophy donated by the Hockey School; top boy in the 11 and under group, Roger Vanier, Berwick, receives the Directors award donated by Pepsi-Cola from the School Director Carl Rines. — Staff Photo.

Finch arena active during winter break 100 boys participate in Hockey School

The Finch arena was once again a beehive of activity during the annual March school break. One hundred boys took to the ice for another Finch Hockey School, under the direction of Carl Rines and his staff.

The boys spent a week working on the basic fundamentals of the game of hockey. The aspiring NHL Stars were broken into groups of 15 to 20 boys. The age groups were 7-9 years, 10-11 years, 12-13 years and 14 and 15. Each group spent three hours per day on the ice working on such things as stick-handling, passing, checking and shooting.

Off the ice the boys watched instructional films and had a physical education program. The instructional films were courtesy of the Labatt's Brewery.

The instructors for the week were Carl Rines, Director; Bruce MacDonnell, Vince Davies, Bryan McKenzie and Robert Belzile.

The award winners for the week were —

Merit Awards for Outstanding Ability: Chris Chambers, Dennis Sullivan, Danny Gillard, Perry Montgomery, Jeff Ouderkirk (Finch) and Gary Forsythe.

Honour Awards for Outstanding Sportsmanship, Citizenship and Development: Michael Lebrun, Greg Clements, Brent Ouderkirk, Jeff Ouderkirk (Crysler), Billy Kroeze and Steven Sullivan.

Top Boy — 11 and under, Roger Vanier.

Top Boy — 12 and over, Dale Dingwall.

The directors of the hockey school were emphatic in their praise of all the companies that contributed to the successful hockey school and all those that helped in various ways.

Recreation committee

New Assoc. formed in Winchester Twp.

The first meeting of the Winchester Township Recreation Association was held in the Township Building on Highway 43, on Friday, March 15, 1974.

Members named to the committee are as follows: Chairman, Dennis Kopas, Winchester Springs; Secretary, Roger Helmer, Morewood; Minicipal Clerk, Glen MacGregor, Township Council; Connaught Rod and Gun Club representative, Don Servage, Chesterville; Lucien Marion, Marionville; Wilmer Porteous, Ormond and Gerald Holmes and James Sullivan, representing Winchester Township Council.

Following appointment of area personnel to act in an official capacity, it was decided that all inquiries from township people should be directed to their area person sitting on the board.

Farm Classification report released

Ontario's Minister of Agriculture and Food, Honourable William A. Stewart, today released the report of the Farm Classification Advisory Committee.

The Committee, established on April 30, 1973, and chaired by Edward J. Kowal of Bolton, was asked to "Study and make recommendations to the Minister respecting

(a) the feasibility of classifying farms, types of farms or farm operations in Ontario; and

(b) the application of such a system of classification to Ontario legislation affecting farms or farm operations in Ontario."

The Committee held public meetings across the province in 19 different locations to facilitate the presentation of opinions and comments by local people. Approximately 1,000 persons attended these public meetings; 87 written briefs were submitted for discussion, 34 briefs were received by mail and a further 107 persons made oral representation.

Having examined these briefs and representations and given consideration to the many pieces of legislation which relate to farms, farmers and farm operations, the Committee submitted a 77-page report which contained 12 specific recommendations, and supporting elaboration on these recommendations. This report has now been printed, and is available upon request.

In summary, the recommendations are as follows:

RECOMMENDATION 1

That a system of classification is feasible and desirable, and the system be such as would preserve and encourage the freedom of choice, versatility and initiative of the individual producers of plants and animals useful to man.

RECOMMENDATION 2

Farm land be deemed to mean and to include the soil, whether mineral or organic, the attachments, whether attached by the course of nature, as trees, herbage and water, or by the hand of man, as buildings and fences, either solely or in conjunction with each other, used, or capable of being used, for the production of plants and animals useful to man, including the farm home. The attachments aforesaid being so connected to the soil that by rules of law they pass by a conveyance of the land.

RECOMMENDATION3

Farm Lands be classified into five classifications — Agricultural, Agricultural-Residential, Rural-Residential, Rural-Recreational, Rural-Speculative.

RECOMMENDATION 4

A Farm Index be established and maintained for all Farm Land and that an index form be made available to all owners and lessees of Farm Land for completion and return. The index be programmed for computer use for the development and carrying out of specific agricultural policies and be in the form as set out in Schedule A.

RECOMMENDATION 5

All Farm Land not otherwise classified on the basis of a returned farm index form, be deemed to be classified as Rural-Speculative.

RECOMMENDATION 6

Area Appeal Boards be established throughout Ontario.

RECOMMENDATION 7

The Owner(s) and-or lessee(s) of Farm Land classified Agricul-

(continued on page 7)

Chesterville Winter Carnival nets $2,705.32 Chamber of Commerce meets last Wed.

The number one item on the agenda of the Chamber of Commerce meeting, which was held last Wednesday evening in the dining room of the McCloskey Hotel, following the reading of the minutes by secretary James R. Moran, was the disclosure that the Winter Carnival had netted a handsome profit of $2,705.32.

A lengthy discussion was carried on re the annual carnival — and the members were in agreement that the annual event has turned into a real community spirited affair with most town organizations throwing their support behind the function. The funds from the Carnival went towards the new ice machine at the arena. The new machine is now completely paid for and as everyone agreed doing a good job at the arena.

While the discussion was being held regarding the ice cleaning machine the idea was put forth that a smaller machine should be purchased to handle the trimming along the boards, which the bigger tractor-drawn machine cannot get to. Although a formal motion was not made from the floor it was the opinion that the C. of C. would pursue the matter further as to availability and cost of a machine.

The upcoming events sign, located on the side of the Fulton Bros. block, at the entrance to the bridge, came in for discussion which was sometimes heated. The original contract on the sign is due to run out shortly and the sign is being offerd to the Chamber of Commerce at a price. It seemed difficult to come up with a firm decision on the sign as almost everyone had a different idea of its value. It was finally passed that the present owner would be made an offer, considerably less than asked. If the Chamber acquire the sign they will then sell the advertising on it and inherit any upkeep it requires.

Confirmation has been received that the Carleton Showband will be in the Chesterville arena on June 22nd. A decision was made that only 1,000 tickets would be offered for sale at $3.00 each. The reason for restricting the number of tickets for sale was that members remembered last year when the ever-popular group filled the arena to beyond capacity; which had created some minor problems as there was a last minute rush to scrape up tables and chairs. Lester Holmes was named to look after the advertising, posters and tickets for the upcoming dance.

The local Chamber finds themselves in the enviable position of having all previous projects paid for and a small spot of money in the bank. Discussion was held regarding a project for the coming year. The idea of protable seating for the arena, a second ball diamond at the fair grounds and a tennis court in the park were mentioned. The ideas were mulled over and a decision was reached that they would wait and see what should be top priority as other town groups let their needs and wishes be known.

By 11 p.m. the agenda had been wiped clean and a motion was received to adjourn the meeting.



The Annual Barn Meeting of the St. Lawrence Jersey Club was held at the farm of John McIntyre, Avonmore, Ontario, last Saturday. The meeting was well attended with many members from the Shawville, Quebec, area. Pictured above from left, John McIntyre, president of St. Lawrence Jersey Club, Mrs McIntyre, Roy Foley, president Leeds and Grenville Jersey Club; Keith Butcher, Princeton, Ontario; Donald McCaig, Huntington, Quebec; William Reynolds, Shawville, Quebec; and Ralph MacKenzie, past president Canadian Jersey Club. — Staff Photo.

St. Lawrence Jersey Club holds annual barn meeting

The Annual Barn Meeting of the St. Lawrence Jersey club was held at the farm of the president, John McIntyre, Avonmore, Ontario.

A large crowd, numbering about 85, was present with many from the Shawville, Quebec area as well as local members and visitors.

Two classes of cows were judged with D. H. McCaig of Huntington, Quebec, and Keith Butcher of Princeton, Ontario, acting as official judges.

Later in the day's activities Keith Butcher from the Canadian Jersey Type Advisory Committee, classified a cow with the members taking part in the discussion of the classification.

The highlight of the day was the Club Calf Sale. Seven calves were auctioned off by John Joynt of Smiths Falls, and an average of $199.00 was realized. Ralph MacKenzie, Finch, had the highest selling calf which was purchased by Wayne Kerr of Campbellford for $280.00.

Following the sale, doughnuts and coffee were served by Karen McIntyre.

Dr. K. B. Kennedy guest speaker at Ayrshire barn meeting

A Stormont Ayrshire Breeders' Barn Meeting was held recently at the farm of David McIntyre, Finch, Ontario. There was a large crowd in attendance.

Club president Stuart Buchan, welcomed those in attendance and opened the meeting by bringing forth a class of 3 and 4 year old cows for the group to place. James Cotton of Navan, and Macnaughton Cumming of Lancaster, acted as official judges.

The guest speaker for the meeting was Dr. K. B. Kennedy, D.V.M., of Chesterville, Ontario. Dr. Kennedy spoke on some of the problems of breeding cattle and answered all questions put forth. The guest speaker was introduced by Roy Simmons.

It was officially noted that the Stormont Club was grateful to all those who had donated prizes to be distributed following the meeting.

Winners in the Junior Group were: 1st, Neil Kittle of Chesterville; 2nd, Peter Michels of Finch; 3rd, Francis Michels of Finch; 4th, Timothy Mount of Navan; 5th, Bill Michels of Finch; 6th, Andre Heymans of Russell; and 7th, Kevin Hanna of Finch.

In the senior division the winners were declared as follows: 1st, J. C. Canham; 2nd, Gerald Duvall of Newington; 3rd, Arnold Alguire of Long Sault; 4th, William Paul of Crysler; 5th, Edgar Fourney of Lancaster; 6th, Barton Roy of Bainsville; 7th, Alex MacKenzie of Newington; 8th, Gerald Kittle of Chesterville; 9th, Ray Newton of Vankleek Hill.

Brian Wilson, Assistant Ag. Rep. for Stormont County, assisted with the program.

The Bond Draw, sponsored by the club, was own by Fabian Godard of Newington.

The MacIntyre's provided donuts and coffee to those in attendance.

Cancer can be beaten.

THE CHESTERVILLE RECORD
Second Class Mail Registration No. 0242
P.O. Box 368 — Chesterville — 448-2144 - 2137
Member of the Ontario Weekly Newspaper Association

Subscription Rates: $6.00 per year, anywhere in Canada, payable in advance, U.S. and Foreign, $7.50 per year.

VIEWS...

Now We Know What It Means To Be Ripped Off

David Lewis, Leader of the New Democratic Party, probably deserves as much credit as anyone for publicizing the term 'Rip Off'. The only other word to be used more in the last year was 'inflation'.

Ironically the two words go hand in hand, and both situations . . . 'Rip Off' and 'Inflation' have this old world of ours in its present topsy-turfy mess.

We were never quite sure of the layman's definition of the term 'Rip Off'. Last Saturday we received a letter which we consider to be a first class example.

It goes as follows — "St. Laurent, Quebec, March 20, 1974; Dear Editor: Due to poor mail service I would like my subscription cancelled. For example: I received March 7th issue today and March 14th issue yesterday. This has been the general pattern for the past six months. Sincerely."

We get this type of letter almost weekly . . . it is enough to make a mare bite her colt. Good gracious we can do enough things wrong ourselves without the Post Office Department jumping in to give us a hand.

Let's not kid ourselves, the postal department is owned and run by the Federal Government. From our corner — as the postal rates have gone up, and they have gone up plenty, the service equally follows suit, only in the opposite direction — it continually gets worse.

It took the 'Record' thirteen days to get from Chesterville to St. Laurent, Quebec. Let's go back to the stage coach days, their record had to be better than that.

We are not only pointing our finger at the Post Office Department . . . this is a general trend of our present society. And the whole mess probably starts right at the top with the people that govern this country.

With the leak this week from the Quebec Government of their intention to make that province's language unilingual, French of course, it probably blew the lid off the greatest 'Rip Off' yet. The federal government have spent millions of dollars to make this country bilingual, now this. Just to clear a point . . . we don't blame the Quebec Government if they pass this legislation — they certainly have a right to their language and culture. The Federal Government should have kept their big stirring stick out of the pot. It would have all worked out in the end.

Take one adult male and one adult female, preferably around the age of 20, take your pick of language and culture . . . put them on an island and you'd be surprised how well they make out. They won't need the Federal Government to teli them what to do.

Mr. Lewis had a real heyday last summer screaming 'Corporate Rip Off'. If David Lewis believed what he was saying then he must have lined his pockets if he sunk a few bucks here and there, as many of these companies are publicly owned.

Why did it appear as though large corporations were 'Ripping Off'? The crystal ball that the company executives were peering into was giving a very clear picture of the future. Unions in 1974 are going to ask for the largest percentage hikes in history . . . another 'Rip Off'. The corporations were just getting a little backlog built up to meet the demands — makes sense.

Don't take it all out on the unions — every time the union worker makes a purchase he can be assured the merchant is going to ask more for his merchandise — another 'Rip Off'.

Now as you can see we have gone the full circle . . . in our opinion we are all guilty of 'Rip Off'.

You can see we have gone the full circle . . . in our opinion we are all guilty of 'Ripping Off. And if we don't soon stop, this country of ours, Canada, is going to be inhabited by a population of parasitic consumers. Other countries are becoming less interested in our export products, the prices have gone too high.

We mentioned the fact a few weeks ago that in 1974 Canadians would have to put their shoulder to the wheel . . . to date it seems a lot easier to count the ones that are pushing than the ones that are leaning.

You may not agree that we were 'Ripped Off' by the Post Office Department when we lost the subscription. But one thing we are sure of, we were certainly 'cheesed off'.

Don't Gamble With Gasoline

Did you know that 40 gallons of gasoline, vaporized and mixed proportionately in air, have the explosive potential of 240 pounds of dynamite? Because they evaporate quickly and mix with air, gasoline vapors are particularly hazardous. In the right proportions, the mixture can explode with the flip of a light switch.

"While we have been able to 'tame' gasoline for internal combustion engines, many people continue to gamble by using it for unintended — and potentially dangerous — purposes," says Don Brown, general manager of the Farm Safety Association.

Keeping gasoline away from open flames isn't the only precaution people need to take to prevent explosions and fires. For example, gasoline is not meant to be a cleaning fluid. It should not be used to clean floors, clothing and machinery parts. Neither should it be used to start fires in brush, trash piles or briquettes.

Many gasoline accidents occur during refuelling. Always turn off the motor on tractors, trucks and machinery before filling the tank. Gasoline-powered tools such as lawnmowers and chainsaws should not be refilled when they are hot.

Even supposedly 'empty' tanks and drums can be dangerous; the gasoline might be gone but the explosive vapors remain. Excessive heat, electrical and welding sparks can all cause the drum or tank to explode.

While it may seem easy to use gasoline to clean greasy machinery chains, don't gamble. Store gasoline properly and use it only as the fuel is designed to be.

THIS WEEK from Ottawa

FARM INCOMES UP

Due to skyrocketing grain prices, farm cash receipts for farmers in all the Prairie provinces have increased by more than 100% from the last year.

Farm Cash Receipts

	1973	1974
	$ millions	
P.E.I.	7.5	9.6
N.S.	6.9	8.1
N.B.	8.0	10.1
Que.	52.3	73.8
Ont.	174.2	199.4
Man.	36.6	83.9
Sask.	96.2	212.4
Alta	84.3	165.8
B.C.	19.7	26.4
Canada	485.7	789.5

Saskatchewan farmers increased their cash income by 121% from the same month last year. Farmers in Manitoba got 129% more than in January 1973. Alberta farmers received 97% more.

BEEF PRICES TO DROP

The recently announced federal government subsidy on Canadian beef will cause retail beef prices to drop 15 to 20 cents a pound in a week or two.

Agriculture Minister Eugene Whelan announced that the government will pay seven cents a pound on Canadian cattle for Canadian consumption. The subsidy is designed to provide adequate income to farmers and to permit Canadian farmers to compete with prices on U.S. beef that has glutted the Canadian market.

Since the announcement of the original subsidy, the minister has said that the federal government will raise the amount to nine cents from seven cents a pound to protect Canadian beef farmers.

OIL SUBSIDY - $1.4 BILLION

Energy Minister Donald Macdonald has revealed that the subsidy to oil consumers in Eastern Canada will cost the federal government a total of $1.4 billion this year.

RURAL DEVELOPMENT

Ottawa and Alberta have signed a 10-year general development agreement.

The agreement will emphasize joint federal-provincial aid in job creation in rural areas. Similar regional economic expansion agreements remain to be signed with British Columbia, Manitoba, Quebec, Nova Scotia and New Brunswick.

SAUDI ARABIA EMBASSY

The Department of External Affairs announced last week that Saudi Arabia has agreed to the establishment of a Canadian embassy there.

It is expected to open in the autumn and it will be Canada's first embassy in a Middle East Arab oil state.

Remember When...

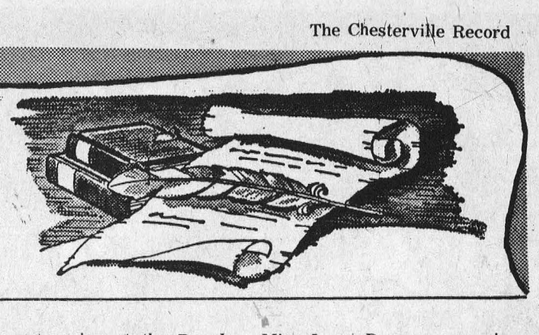

10 YEARS AGO

March 26, 1964

Attorney General F. M. Cass has resigned his position in Ontario's government.

Bernard Foley, a Grade 8 pupil at St. Bernard's School, Finch, won the trophy for Public Speaking in the annual contest.

Fire of unknown origin destroyed Knox Presbyterian Church, Winchester Springs, one of Dundas County's older buildings.

Morewood Comets wound up winning the Castor Valley Broomball Trophy from Russell last week.

Mrs Velma Pollock, Mrs Lois Ouderkirk, Mrs Edna Rutley, and Mrs Fred Ouderkirk were among the models at the Fashion Show held in Berwick sponsored by the Women's Institute.

30 YEARS AGO

March 30, 1944

Miss Grace Allison, R.N., who has been nursing at the Royal Victoria hospital, Montreal, has been accepted as a stewardess for Trans Canada Airlines.

Sqdn. Leader C. B. Hess, formerly of Nation Valley, has been awarded the Distinguished Flying Medal for gallantry.

Mrs Ellen Bush, formerly of Finch, now living in Buffalo, N.Y., celebrated her 100th birthday on March 12.

Mrs Norman Cameron left for Smiths Falls this week to become a member of the Public School teaching staff, substituting for a few days.

Mr Jacob Shaver of the RCAF, Three Rivers, Quebec, is spending a few days with Mrs Shaver and son Roger.

40 YEARS AGO

March 29, 1934

Mr and Mrs George C. Reveler were honoured at a family dinner on the occasion of their 50th wedding anniversary.

Miss Lena Droppo, nurse-in-training at Cornwall General Hospital, is spending a few days with her parents, Mr and Mrs Roland Droppo and family.

Mr and Mrs Lancelot Bolster and son, Montreal, spent the weekend with Mr and Mrs A. E. Bolster, before leaving to take up residence in Amherst, N.S.

Miss Annie Sorrell, who has been spending the winter with her brother Johnny Sorrell, of the Detroit Red Wings, has returned to town.

Mrs Eliza Keyes of Winchester, celebrated her 90th birthday last week with members of her family.

BIRTHS

March 12, 1974 — Mr and Mrs Peter Dufresne, R.R.1, Morrisburg, A Daughter.

March 14, 1974 — Mr and Mrs Lloyd McMillan, Morrisburg, Ontario, A son.

March 17, 1974 — Mr and Mrs John Hayward, Russell, Ontario, A daughter.

March 18, 1974 — Mr and Mrs Donald Duval, Iroquois, Ontario, A Son.

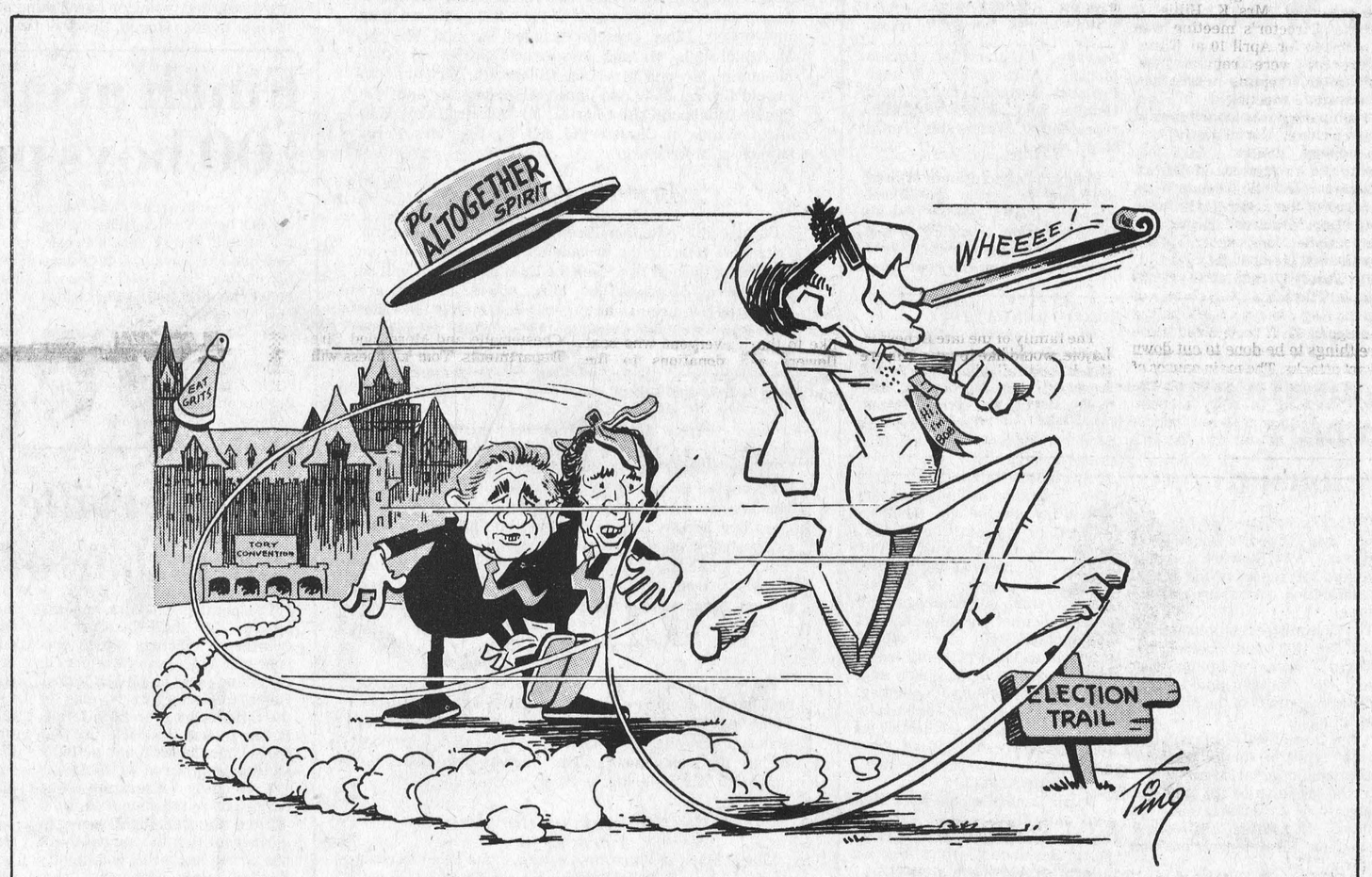

Ann Landers...

Dear Ann Landers: I was recently widowed and left with four children. In addition to the grief, I am faced with another shattering blow, one I never expected. I must pay such a huge inheritance tax that I will have to go to work to support myself and the children.

My husband was very successful. He had property, insurance, securities, and he left everything to me. He always said if he went first, I would never have to worry about money. How little he knew!

Wake up, you women out there. Get the message. Everything is taxable even though it has already been taxed as income — you still have to pay an inheritance tax on it. Many laws in this country need to be changed, but this is the most unjust law of all. What can we do about it, Ann? — Broke In Brookline

Dear B.: Laws CAN be changed, but it's an uphill fight and usually takes a long time. I agree the inheritance tax laws are unjust, but until they are altered, much can be done to circumvent them. This is NOT tax evasion, it is legitimate tax avoidance.

Most banks and insurance companies have experts in estate planning. Also, there are lawyers who specialize in this field. My advice to all is avail yourselves of the services of an expert, so when the time comes you won't find yourself shocked and "broke in Brookline."

Dear Ann Landers: As a member of the pathology profession, I disagree with your superficial response to the mother whose child didn't speak until he was three. She told other mothers not to worry because her child started to talk on his third birthday and he hasn't shut his mouth since. You said her letter should be good news for mothers of "late talkers."

A late talker may be a perfectly normal child. But it is unwise to assume he is normal if he isn't talking by the time he's three. At least 95 percent of all normal children are saying single words, at least, at two years of age. If a child is silent by his second birthday, he should be taken for evaluation. This means a thorough examination by an audiologist, a speech pathologist, and psychological testing. Early diagnosis can identify problems such as hearing loss, learning disabilities, etc. The earlier the trouble is recognized, the better. — L.K.M., U. of Cincinnati Med. Center

Dear L.K.M.: The mother said her "late talker" had been "tested," but I should have emphasized that point in my answer, which I failed to do. Authorities like you perform a valuable service to my readers when you feel my response is inadequate and let me know it. Thank you very much.

Dear Ann Landers: I have this foreign problem. He came from France less than a year ago and understands very little English. He is attractive, but ten years my senior and the language barrier is a real hassle. We've had several dates but it's mostly sitting around listening to music.

After the last such evening, I tried to let him know I didn't want to see him anymore. He didn't get it. He called yesterday and I told him not to come over because I was washing my hair. He came anyway.

How can I get the message across that I don't wish to continue our relationship? — Stuck

Dear Stuck: Come off it, ma cherie. The word "fini", even badly pronounced, will do it.

There is a big difference between cold and cool. Ann Landers shows you how to play it cool without freezing people out in her booklet, "Teen-Age Sex — Ten Ways to Cool It." Send 50c in coin and a long, self-addressed, stamped envelope to Ann Landers, P.O. Box 3346, Chicago, Illinois

GIVE THE UNITED WAY
+
HELP US HELP

BORN

Mr and Mrs Garry Hanna, Finch, are pleased to announce the arrival of their son, Jeffrey Sean, 5 lbs., 7 oz. at the Cornwall General Hospital on Thursday, March 21, 1974. A brother for Gregory. 29

Mainly About People

Mr and Mrs Douglas Hall of Aylmer, Quebec, had dinner one day last week with Mr and Mrs Edward Servage, Chesterville.

TICKLE BOX® by Ted Trogdon



"Can I help it if my husband doesn't put in as much as I take out?"



A most interesting and entertaining program was presented at the regular meeting of the Rotary Club on Monday evening. Bob Coleman, president of the local unit of the Cancer Society, had invited to the meeting officers from the Eastern District which comprises eleven units in Eastern Ontario, members of the local unit which is made up of six branches, and some workers from the local branch. The guest speaker was Mr Fred Bull, retired servant of the Trade and Commerce Department. Pictured above, left to right, Mr Robert Coleman, president of the Dundas County Unit of the Canadian Cancer Society, Mr Jack Hilliard, Field Secretary Ontario Division, Canadian Cancer Society, Mrs W. F. Bull, Mr W. F. Bull, president of Eastern District Ontario Division Canadian Cancer Society, Mrs Jack Hilliard. — Staff Photo.

Mrs. C. H. Smith hosts Morewood W.I.

Mrs C. H. Smith was hostess to the March meeting of the Morewood Women's Institute, with an excellent attendance, including several visitors. The Ode and Mary Stewart Collect opened the meeting, chaired by the president, Mrs K. Hillis. A District Director's meeting was announced for April 10 at Elma. Conveners were reminded of their annual reports to be given at the April meeting.

The meeting was turned over to the convener for Family and Consumer Affiars, Mrs T. Savary, who introduced Dr. D. Flowers of Winchester as speaker of the evening. His topic was "Heart Disease", saying it is the number one killer. 50,000 people will die of it this year; it kills about 12 out of every 30 people. There is a 1 to 5 chance of one having a heart attack before the age of 60. If recognized there are things to be done to cut down heart attacks. The main causes of heart attack is excessive cholesterol, smoking, inability to relax, obesity. A film was shown tracing the course of attack through hospitalization and rehabilitation. In hospital, monitors are used around the clock to detect any change or complications. Two or three weeks of complete bed rest is necessary. Diet is important for recovery, as is exercise, gradual in intensity.

Recommendations to guard against heart attacks are: low cholesterol diet, keep a normal weight, stop smoking, regular exercise, treatment of associated conditions. Angina Pectoris — pain in the chest — is a warning and should be looked after at once, as severe cases can cause sudden death. Ways to prevent or reduce heart attacks are diet control, avoid wrong diet, and proper activity. Regular check-ups are advisable.

Mrs J. James thanked Dr. Flowers and presented him with a gift. Lunch was served by Mrs Chas. Crump and committee.

Agrologists plan 1975 conference

The St. Lawrence Branch of the Ontario Institute of Agrologists, and ladies, met in Kemptville recently to plan for the coming year and in particular the hosting of the Provincial Annual Conference in 1975.

Herb Norry of Perth, President of the local Branch, chaired the meeting. Detailed plans were drawn up for future programs, based on members' requests, for the St. Lawrence Branch in 1974.

Dick Welton of Morrisburg was selected as a delegate to the Man and Resources Conference at Guelph in late March.

Card of Thanks

The family of the late Ernest R. Lajoie, would like to say a sincere thank you to all who remembered Ernie with cards, flowers, and visits, during his recent stay in Winchester Memorial Hospital. A special thank you to Dr. G. Slowey, Dr. H. Justus, Rev. G. Tattrie, Rev. L. M. Ferguson, Mr Derling Simpson, nurses and staff of second floor. We would like to thank everyone who sent flowers and donations to the Heart Fund, and to all the ladies who brought food and helped at home, following the death of our loved one. Special thanks to the Vice and Craig funeral home, Rev. G. Tattrie for his comforting words, the pall bearers and the Chesterville and Morewood Fire Departments. Your kindness will long be remembered.

The Lajoie Family
29

GIVE CANADIAN CANCER SOCIETY

APRIL IS CANCER MONTH

RESEARCH MAY SAVE YOUR LOVED ONES

Please Support The Work of
THE CANADIAN CANCER SOCIETY

THE VILLA NOVA HOTEL
THE "IN" SPOT
Ingleside, Ont.
Presents
"DANDY BAT"
from Montreal
March 28, 29, 30
(no cover charge)
Phone; 537-2413

ANNUAL MEETING
Winchester District Memorial Hospital
Main Conference Room
Tuesday, April 2
1974, At 8 p.m. (2000 hours)
— BUSINESS —
TO ELECT GOVERNORS, TO RECEIVE AND ADOPT THE FINANCIAL STATEMENT, AND TO CONSIDER AND TRANSACT SUCH OTHER BUSINESS AS MAY BE BROUGHT BEFORE THE MEETING.

Attention is drawn to the fact that any person of twenty-one years of age, or older, residing within the recognized hospital area, is a member of the Corporation and entitled to attend this meeting and vote thereat.

If for any reason a quorum of 20 members is not present, the Hospital By-Laws provide that this meeting will stand adjourned until a day within two weeks to be determined by the Board.

H. P. STEL, Secretary
Winchester District Memorial Hospital

A&R Grégoire Automobile Ltée., Ltd.
Grégoire has a goal...
TO SELL YOU A CAR FOR LESS THAN ANYWHERE ELSE.
443-2885—443-2842
EMBRUN, ONT.
Come and visit with us

If Your HARD STARTING STALLING
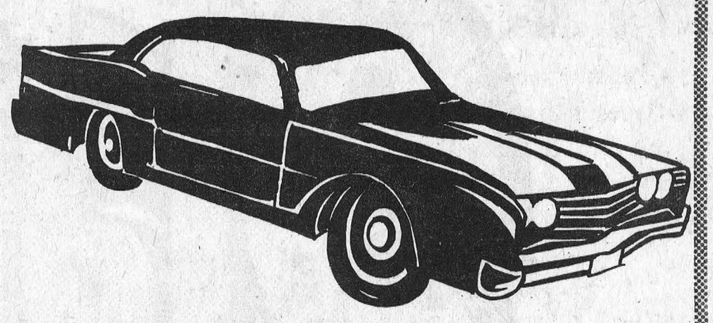
Isn't Treating You Right . . . POOR MILEAGE DEAD BATTERY MISSING (and other funny noises)

IT MAY BE TRYING TO GET EVEN WITH YOU

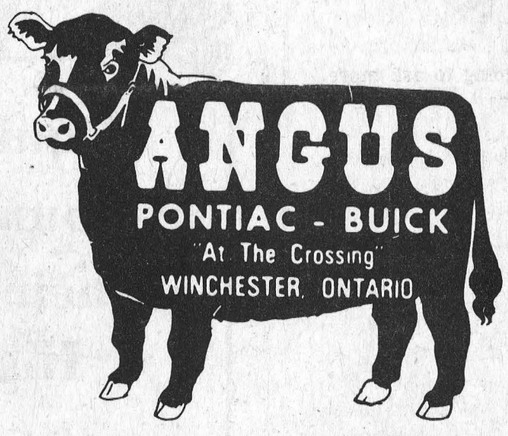

Because They Are Usually The Signs Of An Untuned Car
Stay on driving terms with your car . . .
KEEP IT TUNED!

16 POINT SPRING TUNE-UP SPECIAL

1. Check and gap plugs or replace _____
2. Check compression on all cylinders:
   1._____ 2._____ 3._____ 4._____ 5._____
   6._____ 7._____ 8._____
3. Check and reset or replace distributor, points and condensor and reset timing. _____
4. Remove battery cables and clean terminals _____
5. Check voltage regulator and reset _____
6. Adjust and balance carburator _____
7. Check starter amperage draw _____
8. Check, clean or replace carb air cleaner _____
9. Check, and adjust belts _____
10. Test battery and recharge if necessary _____
11. Free Heat riser if possible or report _____
12. Check all high tension wires _____
13. Check P.C. Valve and replace if necessary _____
14. Where applicable, check pollution System _____
15. Check Tire Pressure _____
16. Road test _____

LABOUR: 4 cyl. and 6 cyl. – 13.95; V-8 – 16.95 } PLUS PARTS

CARB. EXTRA: 4 and 6 cyl. – 9.95; V-8 - 2 bbl. – 14.95; V-8 - 4 bbl. – 19.95 } PLUS PARTS

MECHANIC NO. _____ DATE _____

★ Call 774-2620 For An Appointment ★ Yes We Honour CHARGEX
★ Free Pick-Up And Delivery In Winchester

Compliments Of

Biccum And McIntosh Limited

with offices in
WINCHESTER, ONTARIO
CHESTERVILLE, ONTARIO
SOUTH MOUNTAIN, ONTARIO

YOUR Independent Insurance AGENT "SERVES YOU FIRST"

Congratulations From

Byers Construction Limited

Chesterville, Ontario

GENERAL CONTRACTORS
of the new
Carl-Don Equipment Building

GIBSON BROS.
Electrical Contractors
MOUNTAIN, ONTARIO
extend best wishes to
CARL-DON EQUIPMENT
on the official opening of their new complex

Congratulations From

ROYAL BANK
WINCHESTER BRANCH
Winchester, Ontario

Compliments Of

G & S Construction of Iroquois Ltd.

R. R. 2 Iroquois, Ontario

Grand Opening

In Chesterville
of
CARL-DON EQUIPMENT LTD.
Friday April 5, 1974

Everyone Welcome — Come And Bring The Family

FREE PANCAKES



MANY PRIZES given away

CARL-DON
Equipment Ltd. are proud to announce the OFFICIAL OPENING of their NEW BUILDING located on Highway 43, 1 mile east of Chesterville, Ontario
Opening Ceremonies Begin At 10 A.M.

DOOR PRIZES
International 5 Horsepower Riding Lawn Mower
McCulloch Mini Mac 30 Chain Saw
many other prizes to be given away



FREE PANCAKES – for all
Served From 10 a.m. – 6 p.m.
MOVIES and BALLOONS
FOR THE KIDS
– Something For Everyone –
so bring the whole family

INTERNATIONAL TRACTORS AND EQUIPMENT ON DISPLAY

Make It A Date, Come And Meet The People At –

CARL-DON Equipment
LIMITED

Chesterville, Ontario
Phone 448-2166

Mountain, Ontario
Phone 989-2049



When a house plant stays alive for 50 years, it has made some kind of a record. Mrs Ralph Gray, R.R.2, Chesterville, the former Ida Munro, recieved this Maiden Hair Fern from her mother who had the plant in 1924. The fern has thrived all these years, with the last potting done about twenty years ago. This plant which reaches from the pot to the top of the high window frame and back down, was grown from the original seed 50 years ago. Mrs Gray is shown here beside her Maiden Hair Fern on its fiftieth birthday. — Staff Photo.

Morewood Ladies' Aid meets in Winchester

Mrs Wilard Baker graciously welcomed members of the Morewood Ladies' Aid to her home in Winchester for their March meeting.

At the noon hour lunch was served and one of the tasty delicacies were two beautifully decorated birthday cakes made by Mrs Alva Stewart and Mrs Lyle Hunter and presented to Mrs Hazel Steen, Mrs Ken Stewart and Mrs Melburn McLeod who were celebrating birthdays. Everyone joined in singing "Happy Birthday" as the ladies blew out the candles.

The afternoon portion of the meeting opened with the singing of Bless Be The Tie That Binds. Mrs Art Koolwine, President, welcomed all to the meeting and read a most appropriate poem for the occasion. The minutes of the last meeting were read by the Secretary, Mrs Don Carlyle and approved.

With respect to new business, members were asked to note that the April meeting will be held in the hall in Morewood one week later than usual. Briefly discussed was the Bazaar and Rummage Sale to be held later in the year and mention was made of the members quilting at an upcoming meeting.

Before closing, Mrs Koolwine thanked Mrs Baker for her hospitality and expressed the appreciation of all the members for her kindness in inviting them to her home. The meeting closed with the Lord's Prayer.

District News

South Mountain

Mr and Mrs Roger Doyle and children of the Gatineau Point spent a few hours on Sunday afternoon with the former's mother, Mrs Neil Doyle.

Mr and Mrs Kenneth Francis have moved into their new home at the west end of the village.

A Bake Sale was held at Clifford Ace's store on Saturday afternoon by the U.C.W. ladies of Hulbert United Church. All kinds of home baking was sold.

Mr and Mrs David Black and daughter of Toronto spent the weekend here with Mr and Mrs Robert Weagant of the village and Mr and Mrs Fred Weagant and daughter Janice of Morrisburg. Mr and Mrs Black will be living here after the completion of their new home.

Mrs Viola Marchand left on Saturday evening to spend a week with her son and daughter in law, Mr and Mrs Sonny Marchand and family of Dom-ville.

Mr William Gates had the misfortune to hurt his arm at work and is spending a few days in Winchester District Memorial Hospital. We all hope he will be out and around very soon

Mrs John Johnston called on Mrs Neil Doyle and spent the afternoon on Monday.

Miss Patsy Doyle of Ottawa and mother Mrs Neil Doyle were in Cornwall on Saturday and visited with Mr and Mrs Pete Doyle in the afternoon.

Congratulations to Mr and Mrs Yubert Vanderheen on the arrival of a son, born on March 2, 1974. A baby brother for Scott.

7th Avenue

Mr ad Mrs Bert Johnston, Lorne and Mark, Kingston, Mrs Annie Johnston, Chesterville, were Saturday supper guests of Mr and Mrs John Grandaw, the occasion being Mrs Annie Johnston's birthday.

Mr and Mrs Robert May, Mrs Jennie Flegg were Sunday guests of Mr and Mrs Gerry Breton and family of Carlsbad Springs. They attended the baptismal of their grandson Kevin Andrew.

Mrs Jennie Flegg spent a week with Mr Fay Beckstead and Peter while Mrs Beckstead were in Toronto.

Monkland

Mr and Mrs Charles Poapst were weekeend visitors at the homes of Mr and Mrs Jas. Pollock and daughter Judith and Mr and Mrs Ron Poapst, Ottawa.

Saturday evening callers at the home of Mr and Mrs Robert Jackson were Mr and Mrs Hughie McIntyre and daughter Cathy, Apple Hill, and Mr and Mrs Douglas Prieur and girls Carol an Karen, Lunenburg.

Mr and Mrs Ron Poapst were Friday, overnight visitors at the home of Mr and Mrs Lynden Jackson, Gravel Hill.

Mr and Mrs Francis Prieur of Smiths Falls were recent visitors at the home of Mr and Mrs Lloyd Grant.

A number from here attended the St. Patrick's Tea at Apple Hill Sunday afternoon.

Mrs Claude Morin and daughter were Sunday visitors at the home of Mr and Mrs Bill Jackson.

Miss Judy Jackson is spending the holidays with her sister Mr and Mrs Claude Morin and family.

Dixon W.I. holds March Meeting

The Dixon Women's Institute held their March meeting at the home of Mrs L. Dame with a good attendance. Mrs F. fisher, first vice president, conducted the meeting assisted by secretary-treasurer Mrs V. Armstrong. Roll call was answered by telling what you know about the metric system

Motto was "As you sow, so shall you reap". Several thank you notes were read. $10 was voted to the Stormont Agriculture Society to use as 4-H awards to an outstanding boy and girl.

Mrs L. Dame was sunshine girl for the meeting.

A euchre will be held in Northfield Hall in April, proceeds to be turned over to the Cancer Society. Mrs Forest Fisher read a poem "Manners make a difference" and also conducted an Irish Contest, which was won by Mrs L. Raymond.

Short courses were discussed and the courses selected were Tweedsmuir History Workshop, Papier Mache, and Nutrition.

The April annual meeting will take the form of a pot luck dinner at the home of Mrs L. Raymond and all conveners are kindly asked to prepare their yearly report ready for mailing. A good attendance is anticipated.

5th Ave. Wmsbg.

Weekend visitors of Nora Disotell an Larry were Mr and Mrs Raymond Disotell, Shelly and Pat, of Cardinal, also Mr and Mrs Clayton Disotell and family of Long Sault. Miss Cindy Disotell remained a few days with her grandmother.

Mr and Mrs Oliver Gallinger and Charlene were Sunday evening guests of Mr Tyrell Waldroff and Earl Waldroff.

Mr and Mrs Sterling Liscombe, Brenda and Carl Coneston, also Mrs Ruth Hartwell, Chesterville, were callers this week of Mr and Mrs Carl MacDonald and family.

Mr Randy Eden spent the past weekend in Montreal.

Miss Charlene Gallinger visited with Miss Henny DeRooy, Lunenburg, on Wednesday.

Goldfield

Mr and Mrs James Anderson of Ottawa visited Mr and Mrs Duart MacLean.

Mrs Margaret Duff and Miss Jean Duff attended the Baptist Mission Circle held at the home of Mrs Merritt Campbell on Friday evening.

Mr and Mrs Alexander Ferguson of Cochrane spent a few days with Mr and Mrs D. A. Gillies and family.

Miss Susan Burd of Ottawa visited at her home here on the weekend.

Mr and Mrs Clifford Lloyd and Miss Nancy Lloyd and Mr and Mrs Mike Maguire of Grimsby visited the home of Mr and Mrs D. A. Gillies and attended their 50th wedding anniversary held in St. Luke's Presbyterian Church, Finch, on Saturday evening.

Ingleside W.M.S. to hold Easter Thankoffering Service

Plans were finalized for the Easter Thankoffering service of St. Matthew's Presbyteria n Women's Missionary Society at the March meeting. Mrs W. L. MacLellan of Cornwall will be guest speaker. Local and area women's groups have been invited to attend. The worship service was conducted by Mrs Jake Grandaw and Miss Evelyn Shaver.

Lesson two of the study book was under the leadership of Mrs Frank MacAndrews with Mrs Wallace MacKinnon, Mrs Elburn Crites and Evelyn Shaver participating in the programme. Subject for discussion was Salvation.

Fourteen members answered the roll call with a verse of scripture containing the word wisdom.

Minutes and correspondence were read by the secretary, Mrs Frank Stewart and Mrs Macandrews gave the treasurers report.

Mrs Harold Shaver conducted the meeting. The offering was dedicated by Mrs Fred Brassard.

It was announced that the annual meeting of Quebec and Eastern Ontario Synodical will be held in Ephriam Scott Memorial Church, Montreal, in April. Mrs J. M. Burnett, Toronto, National president of the Women's Missionary Society (W.D.) will be the guest speaker.

CARD OF THANKS

I would like to express my sincere thanks to those who remembered me with flowers, visits, cards, gifts and prayers, while I was a patient in Winchester District Memorial Hospital. Special thanks to Dr. H. W. Justus and nurses of the first floor.

Mrs Graham Johnston (Thelma)
29

CARD OF THANKS

Dear Freinds: many thanks for the cards and visits which cheered my stay in Winchester District Memorial Hospital and while convalescing in Trenton. Sincerely,

Hazel Gordon
29-1

CARD OF THANKS

The Chesterville Bantams wish to express their appreciation to all who provided transportation, and for the support received from the area. Special thanks to the Dunbar and Chesterville Recreation for sponsoring them in the Kemptville Tournament.

29

Avonmore U.C.W. introduced to new foster child

Members of the U.C.W. of St. James United Church, meeting in the church hall, were introduced to their new foster child which they support on a monthly basis through a Canadian Council of Churches plan.

The new foster son lives in Hong Kong. The group's first foster child has not reached the age when he cannot qualify for continuing support.

Mrs Russell Marjerrison, the president, was in charge of the meeting. Assisting Mrs Marjerrison in the opening period of worship were Mrs F. C. Eligh and Mrs Maldwyn Watkins.

A feature at the meeting was a filmstrip presentation by Mrs Rutherford MacIntyre, on the theme "How Do We See Jesus"? Through an interesting and colourful portrayal, the Person of Jesus was viewed through the imaginative artistry of painters of many nationalities and cultures around the world.

Plans are underway for a spring smorgasbord supper to be held in the church hall in Avonmore next Saturday, March

Lunch and social hour followed the business meeting.

KINDERGARTEN REGISTRATION FOR DUNDAS COUNTY

Children who will be (5) years of age on or before December 31, 1974, are eligible to attend Kindergarten commencing in September, 1974.

Proof of age must be supplied to the Principal at the time of registration in a form acceptable to the Principal. (Birth Certificate, Certificate of Bapitism, etc.). In addition you are required to bring:

(i(Proof of Tax Support as per Assessment Slip.
(ii) Lot and Concession or Street Address.
(iii) Your child's immunization record.

THE FOLLOWING PROVIDES THE LOCATION AND TIME FOR REGISTRATION

Chesterville Public School	April 1, 1974 — p.m. only
Winchester Public School	April 1, 1974 — a.m. only
Stampville Public School (at Iroquois P.S.)	April 1, 1974 — p.m. only
Iroquois Public School	April 1. 1974 — p.m. only
Nationview Public School	April 2, 1974 — all day
Inkerman Public School	April 3, 1974 — a.m. only
Dixon's Corners Public School	April 3, 1974 — p.m. only
Morrisburg Public School	April 4, 1974 — all day
Riverside Heights P.S. (at Morrisburg P.S.)	April 4, 1974 — all day
Elma Public School	April 5, 1974 — a.m. only
Morewood Public School	April 5, — a.m. only
Williamsburg Public School	April 5, 1974 — p.m. only

M. N. Hutchison,
Superintendent of Education.

WINCHESTER MANAGEMENT & CONSULTANTS
WE SELL SERVICE
INCOME TAX, WILLS, ESTATES, PARTNERSHIPS
BOOKKEEPING, ACCOUNTING, VALUATING
C. HILL
P. O. Box 518 Phone - Winchester 774-2439
1tf

MacEWEN Ford
FORD SALES LIMITED
MAXVILLE, ONTARIO
PHONE: 527-2100
OPEN:
8 a.m. to 9 p.m. Monday through Friday
Saturday - 8 a.m. to 5 p.m.
* COMPLETE BODY SERVICE
* SALES
* SERVICE
* LEASING
"REMEMBER IF YOU DON'T BUY FROM MacEWEN YOU'LL PAY TOO MUCH"

FLOWER GIRL DRESSES
Created in our fine bridal shop
TO COMPLETE YOUR BRIDAL PARTY
VOGUE SHOPPE
500 MONTREAL ROAD · CORNWALL

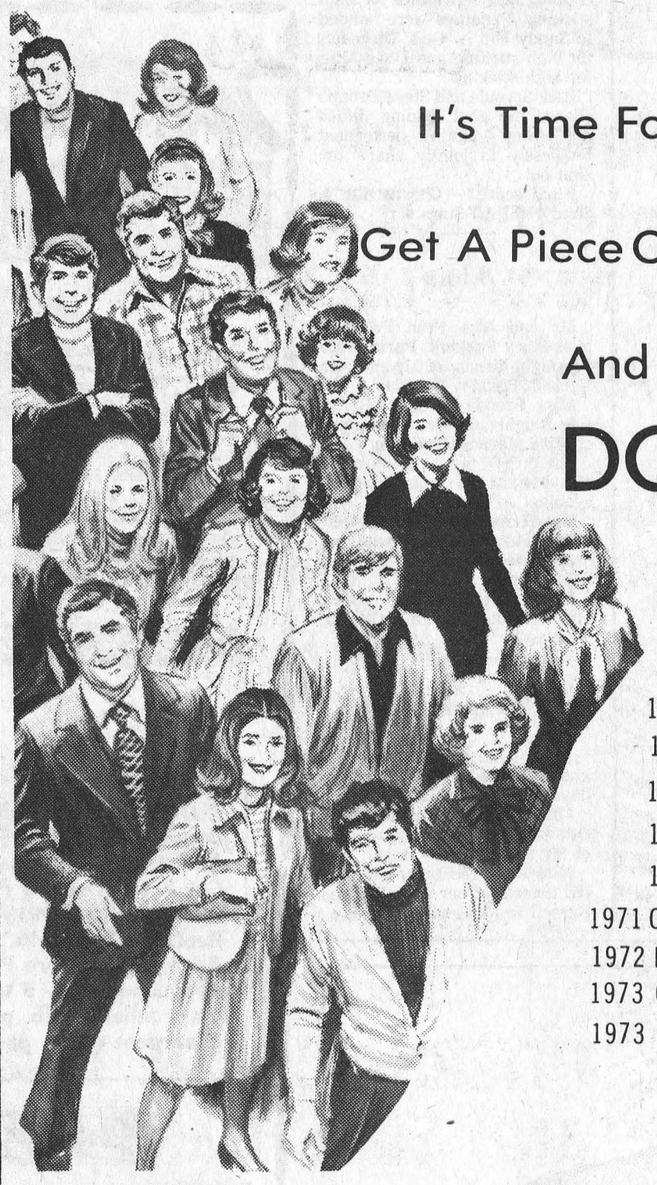

It's Time For A CHANGE
Get A Piece Of The ACTION
And Come And See Us
DON'T WAIT

Selection Is Tops

1973 Chrysler **Newport** - 2 Door Hardtop
1973 Dodge **Polara** - 4 Door Sedan
1973 Dodge **Polara** Special - 2 Door Hardtop
1971 Chrysler **Newport** - 2 Door Hardtop
1973 Chrysler **Newport** Custom - 4 Door Sedan
1973 Dodge **Polara** Custom - 4 Door Hardtop
1973 **Coronet** Custom - 4 Door Sedan
1971 Chrysler **Newport** - 4 Door Sedan
1972 **Polara** - 4 Door Sedan
1973 Chrysler **New York Brougham** - 4 Door Hardtop
1973 Chrysler **Newport** Custom - 4 Door Hardtop, Air Conditioning, Power Windows, Power Seat

All the above cars are fully re-conditioned and fully guaranteed

1971 Imperial LeBaron
- 4 Door Hardtop, Automatic, Air Conditioning, Power Windows, AM/FM Multiplex Stereo Radio With 8 Track Tape, In New Car Condition, Only 36,000 Miles

Dodge CHRYSLER Dodge Trucks SALES/SERVICE
STEINBERG MOTOR SALES LIMITED
Williamsburg Phone 535-2052



BELTS
BELTS
We have taken on a complete line of fractional H.P. belts 3/8" up to 74" long, ½" up to 80" long, 5/8 up to 100" long.
For your belt needs
Burnis Short & Son
Massey-Ferguson Dealer
Chesterville, Ont. 448-2031

$350 up for grabs in Maxville Tournament Old Timers to compete March 29-30

Over this past hockey season the pages of this newspaper have carried stories and stories about minor hockey. We've talked about the future NHL and WHA stars and people have turned out in droves to see the young enthusiasts compete.

In Maxville on the weekend of March 29 and 30 people will be offered the opportunity to see what all the years of hockey training has accomplished. The annual Maxville Oldtimes Hockey Tournament will be staged in the Maxville arena. The preliminaires will be held on Friday evening with a winner being declared on Saturday. Up for grabs will be $350 in cash plus numerous trophies.

Oldtimers who participate in the game of hockey may not be quite as quick as they were in their heyday but what they lack in ability they more than make up for in know-how and desire.

The Maxville Oldtimers Hockey team has been in Chesterville on several occasions over the years and when they left everyone must have been impressed with the terrific shape the players were in.

Teams have entered the tournament from Cornwall, Econo Heating from Ottawa, Vanier, Ottawa Old Pros, Maxville, Embrun, Roxborough, Berwick, Morrisburg, Vankleek Hill, Ingleside and Metcalfe.

The tournament will be split into 2 divisions, an A section and a B consolation division.

The final game will be played at 7.15 on Saturday evening and following the game a tournament party will be held in the King George Hotel, where the prize money will be divided and individual trophies presented.

Anyone interested in watching the finer points of the game of hockey will find Maxville a good place to be on the weekend of the 29th and 30th.



Maxville Oldtimers Hockey Team, who have on many occasions brought the crowd to their feet cheering them on, should have the crowds cheering on the weekend of March 29 and 30, when they will present the annual Oldtimers Hockey Tournament. The Maxville team, front row, left, to right, Cliff Lang, Bill Kippen, Roger Perras, Maurice Gagne and Edgar Currier. Back row from left, McGill Landriault, Manager Ernie Cameron, Dunc McDonald, George Currier, Wilbert McDonald and Nick Haramis. Missing from photo, Riekus Wensink, Bill Benton and Tony Villeneuve.

Chesterville Flyers down Sandy Hill All Stars, 4-0

Two teams travelled to Chesterville from the Sandy Hill district in Ottawa last Wednesday evening. The Midget team from Ottawa knew that the other team from the city had fallen at the hands of the C & M Bantams. The Midget team were determined to leave town with a 50 percent record and they needed a win to pull off the feat.

Chesterville Flyers were really "flying" in this evening, and this combined with strong goal tending the All Star team was defeated by a score of 4-0.

Dave Arnold set the pattern of the game as he scored at the 33-second spot of the opening period to put Chesterville into an early lead. Doug Shay drew an assist on the only goal registered in the opening period. Two penalties were called with each team getting one. Chesterville's Lorne Cook was caught for slashing, Dave Mise of Sandy Hill sat two mintues for elbowing.

In the second period it was Little Greg Casselman's turn to shine and he drove one home at 2.02, Greg Beckstead and Dave Arnold drew assists. Again Sandy Hill were held at bay and the period ended with Chesterville ahead 2-0. Seven penalties were called in the middle period with Sandy Hill taking four, Roy Spirits for slashing, Kevin Patrick a fighting major and a game misconduct, Don Denault for charging and Dave Mise for slashing. The three Chesterville calls were made against — Kevin Smith for charging, Lyle Servage a fighting major and a game misconduct and Dave Cross for tripping.

The Chesterville squad continued the pattern of the first two periods as they carried the play to the Ottawa team, the Flyers rambled for two more goals to round out the scoring — Dave Arnold at 5.20 from Greg Beckstead and Little Greg Cassselman; at 6.40 Dave Arnold broke in alone and registered his third goal of the evening. Arnold proved that the hat trick was legitimate as he scored while his team was short-handed. Four penalties were called in the final period with Chesterville players sitting two — Steven Stewart for tripping and Jeff Smith for high sticking. Penalties were handed to Sandy Hill — Geo. Thereault for high sticking and Dave Mise for high sticking.

Rick Sproule and Steve Droppo shared the goal tending duties and they again performed flawlessly to jointly share the shut out.

Final score — Chesterville 4, Sandy Hill All Stars 0.

Elma

Mr and Mrs Fred Parkhill, Miss Mary Parkhill, Paris, were overnight guests of Mr and Mrs Egerton Barkley Tuesday.

Miss Brenda Barkley, Riverside Heights, was a recent guest of Miss Marion Herriman.

The U.C.W. met at the home of Mrs Edward Herriman Thursday evening.

Miss Lorraine Hutt, Chesterville spent a few days with her grandparents, Mr and Mrs Don Dillabough.

Mrs Egerton Barkley visited Mrs Harold Smith, Ottawa, Wednesday.

Colquhoun

Mr and Mrs Laird Ouderkirk and family of London spent a few days with Mr and Mrs L. Sinclair.

Mr and Mrs Lorne Hess, Ottawa were Sunday tea guests of Mr and Mrs Roy Hart.

Miss Doris McMahon attended the funeral of her uncle Charles Russell fo Massena on Sunday.

Michael and Judy Bellemore, Ingleside, visited Mr and Mrs K. Hummel last week.

Many attended the sale at the farm of Wilburn Robinson Saturday.

Mr and Mrs Mac McNairn of Belleville spent the weekend with Mr and Mrs Mahlon Gow.

Avonmore

Mr and Mrs George Loucks of St. Catherines spent a day with Mr and Mrs Ford Warner.

Miss Brenda MacRae of Bramalee spent the holidays with Mr and Mrs Oran Flanagan and family and visited with other relatives.

Mr Bruce McHugh and daughter Wendy spent the weekend with the formers' mother, Mrs John McHugh and visited Mr John McHugh at MacDonell Memorial Hospital, Cornwall.

Mr and Mrs Howard Kennedy spent the weekend with Mr and Mrs Peter Zadorozny at Pembroke.

Mr and Mrs John Miller and family have returned home after spending two weeks in Florida and spent some time in Disneyland and many other place of interest.

Mr and Mrs Howard MacRae and Valeria of Midlands spent a few days with Mr and Mrs Hector MacRae and visited other relatives while here.

Mrs Winnie Rickerd of Ottawa and Miss Queenie MacRae, St. John's, Newfoundland, spent the weekend with their father, Mr Murdie MacRae.

Mr and Mrs Allan McGregor and daughter Lisa of Ottawa were recent visitors with Mr and Mrs John McGregor.

Mr and Mrs Neil Bush are spending a few days with Mrs Bush's mother, Mrs Bessie Shaver, and Mr and Mrs Tom Firth at Durham and Rev. and Mrs Charles Shaver at Hanover.

South Mountain

Mrs C. V. Ellis of South Mountain is a patient in Winchester District Memorial Hospital. We hope she will be well again soon.

Mr and Mrs Torence Hannah of Rexdale, Ontario, and Mr Judson Ellis of Scarboro, Ontario visited Mr and Mrs Dwain Graham, and Mrs C. V. Ellis in hospital.

Miss Patsy Doyle of Ottawa spent the holidays with her mother, Mrs Neil Doyle.

Mrs Nelson Scharf called on Mrs John Johnston for a few hours on Friday afternoon.

Miss Evelyn Gates is spending part of this week with her aunt, Miss Muriel Stanely. Her grandmother, Mrs Viola Marchand has been visiting with her son and daughter-in-law, Mr and Mrs Sonny Marchand and family of Domville.

Mrs Neil Doyle accompanied by her daughter, Patsy Doyle, called on Miss Mary Ann Mulloy and Lorne on Saturday. Mrs Doyle stayed for the remainder of the day returning home in the evening.

Mrs Ida Keyes of the village is spending a few weeks in Ottawa where she has undergone an operation. Her sister, Mrs William Montgomery has just returned home after spending the past few weeks with her son and family in Ormstown, Quebec.

CARDS OF THANKS

CARD OF THANKS

We would like to thank our friends and neighbours for their kindness during our recent bereavement in the loss of a dear brother, Allan Ouderkirk, for flowers, and cards. Special thanks to Rev. W. J. Morrison.

Emma Smirl and Catherine Ford
29-1

REAL ESTATE

W. C. MacDONALD & ASSOCIATES
REAL ESTATE LTD.
774-2106 (9-5)

IN CHESTERVILLE — 3-bedroom 1 1-2 storey, large lot, carpeting in kitchen and living room, laundry room and sunporch. 8 3-4% mortgage available — $24,500.

NEW LISTING — 3-bedroom house on quiet street in Winchester, newly wired and decorated, carpeting, laundry room, 1 1-2 bath — $25,000.

5-BEDROOM FRAME HO... on 7-8 acre lot in Winchester, town ... ice. Could be made into income pr... priced at $20,000 cash SOLD

IN WINCHESTER — Large double, one 3-bedroom apartment and one 2-bedroom apartment, recently renovated, excellent revenue, $25,900.

FIFTY ACRES WITH ... BARN — adjacent to village, has terri... potential, priced to sell at $40,000. SOLD

— LISTINGS WANTED —
WE HAVE READY BUYERS FOR RURAL AND TOWN PROPERTIES

HIGHLIGHT LIGHTING!

DOMINION HARDWARE



COMPLETE LINE OF HARDWARE LIGHTS & FIXTURES — OUR SPECIALTY —

PLUS 30% DICOUNT ON REGULAR LINE
– AND 50% – ON DISCONTINUED LINES

GOOD SELECTION OF GIFTWARE

SALES – RETAIL & WHOLESALE

LONG SAULT DOMINION HARDWARE
PHONE: 534-2171
ED & IRMA LEGER, PROPS.

HOURS
OPEN: 5 DAYS — 9-6
FRIDAY — TILL 9 P.M.
CLOSED ALL DAY WEDNESDAY
(Until May 2, 1974)

NEW HOLLAND
Offers Fast Unloading... Long Reach!
In a Complete Line of
GRINDER-MIXERS!

Get The Job Done Fast

New Holland grinder-mixers cut unloading time to the bone . . . a big advantage in bad weather! Choose either 13-, 17- or 20-foot fold-back unloading auger. Model 352 and 354 equipped with 16" mill. Model 357 has 21" mill.



MODELS 357/354/352

For Complete Unloading Convenience, You Can Choose The Unloading Auger That Best Fits Your Operation!

HOUGH BROS.
Machinery and Enterprises
Finch, Ontario Phone: 984-2622



Ph. 448-2144

ONLY THE FINEST
DIAMONDS
from
FORD'S
JEWELLERS LTD
155 PITT STREET

SAVE SAVE SAVE

Ground Chuck, Lb. 99c
Wieners, lb. 79c
Whey Butter, lb. .. 73c
White Sugar, 5 lbs. $1.45
Prrovigo Catsup 11 oz. btl., 2 .... 49c
Provigo Instant Coffee 6 oz. $1.19
Waxed Paper, 100' roll 39c

(We reserve the right to limit quantities

LAFLAMME'S GROCERY
KING STREET
Phone 448-2822

We Feature FOOD SAVINGS

FRESH! FROM FARM TO YOU PRODUCE

Israeli Jaffa ORANGES, size 144's, doz. 79c
Canada No. 1 Yellow COOKING ONIONS, 2 lb. bag, each 29c
FRESH MUSHROOMS Pint box, each 59c
Pine Mountain Colour Flame

PUT SAVINGS ON YOUR MENU

Mother Parker Ground Coffee, lb. 88c
Aylmer - Chicken Noodle or Cream of Mushroom Soup, 10 oz. tin 19c
Cordon Bleu Beef Chicken or Irish Stew, 15 oz. tin 49c
Glad Sandwich Bags, pkg of 100 ..... 73c
Nabisco Shreddies, 24 oz. pkg. 67c
Lido Spaghetti. 2 lb. pkg. 39c
Lido Ready Cut Macaroni 2 lb. pkg. 39c
Aylmer Fancy Tomato Juice 2, 19 oz. tins 35c
Aerosol Cleanser, 14 oz. tin 69c
Scotian Gold Vitaminized Apple Juice, 48 oz. tin 65c
Swan Liquid Detergent, 2, 24 oz. cont. 99c
Tang - Lemonade or Grape Flavour Crystals 4, 3 1-2 oz. pkgs. 89c

Meat

CUT FROM THE BEEF HIP FULL SLICE
Boneless Round Steak, lb. $1.38
Backs Attached Fresh Chicken Legs & Breasts. lb. 88c
Cut From The Leg Frozen Pork Hocks, lb. 48c
REGULAR CUT PRIME RIB - 1ST FOUR RIBS ONLY
Beef Rib Roast, lb. $1.18
Fearman's - Store Pack Italian Sausage, lb. 97c
Fully Cooked — 5 to 6 lbs. Smoked Picnic Shoulders, lb. 79c
Mary Miles - 1 lb. pkg. Skinless Wieners, lb. 77c
Eversweet - 1 lb. package Sliced Side Bacon, lb. 89c

Bargain Buys

Coal Oil Lamp $5.95
Home Hardware Garbage Bags size 26"x36" 64c
Varsol 49c
Coal Oil 89c
Medallion Motor Oil SAE 10, 20, 40 ..... 79c
Quick Plug Bondex, Waterproof $1.25
Rockite For Anchoring & Patching 75c

Bondex Water Putty 55c
All Purpose Soil, 1-2 peck 70c
White Plastic Tape, 3-4"x66' roll 35c
3-4"x33' roll 25c
Extension Cord, 100' 18-3 ..... $8.49
Extension Cord, 50' 18-3 ..... $4.98
Moth Raid, Stainless spray can $1.49
Cooper Dri-kil 85c
Mug Tree For Four Mugs $1.19

— DUTCH SET ARRIVING SOON —

FULTON BROS. LTD.
HOME HARDWARE, ELECTRICAL APPLIANCES
Grocery & Home Hardware 448-2345
Electrical Department 448-2195

BUYING? SELLING? RENTING? HIRING? GO CLASSIFIED

CLASSIFIED ADVERTISING RATES

FOR SALE, FOR RENT, HELP WANTED, ETC., MARRIAGE, ENGAGEMENT and COMING EVENTS, 15 cents a line counting 5 words to a line, minimum $1.00 first insertion. Subsequent insertions at 10c a line, with a 70c minimum. CARDS OF THANKS, 15 cents per 5-word line, minimum $1.00. IN MEMORIAMS, $1.00 plus 40c for each 4-line verse.

The Advertiser agrees that the publisher shall not be liable for damages arising out of errors in advertisements beyond the amount paid for the space actually occupied by the portion of the advertisement in which the error occurred whether such error is due to the negligence of the publisher's servants or otherwise, and there shall be no liability for non-insertion of any advertisement beyond the amount paid for such advertisement

FOR SALE — Fresh shop hogs, by the side, 60-75 lb. avg., 69c lb., cut and wrapped for freezer. — Country Meat Market, Chesterville, 448-2123. 19tf

FOR SALE — Fence posts, mostly 7 and 8 feet long. — Sterling Myers, Avonmore, 346-5523. 30

FOR SALE — File and jointer for chain saw; gander and 4 drakes. — 537-2168. 29

FOR SALE — Reconditioned electric stoves, $25.00 and up. — Martelle Used Furniture, 25 Pitt St., Cornwall, 613-932-3151. 28tf

FOR SALE — Lot on South Street, water and sewer on lot; also baled straw. — 448-2832. 29

FOR SALE — 4 tires, 12 ply, from mobile home. — 984-2598. 29

FOR SALE — De Laval Pipeline Milkers; new and used bulk tanks, vacuum pumps, pail milers and other dairy equipment. — Murphy Sales and Service, Garry Murphy, Brinston, 652-4713, evenings 535-2192. 25tf

FOR SALE — Choice quality ground cob corn, $90.00 per ton, your bags. — George Crites, Maxville, 527-5393. 29-3

FOR SALE — John Deere corn planter, 2-row, like new. — 987-5404. 29-1

FOR SALE — 2 yearling hereford bulls, ready for service. — Tom Henderson, Dunbar, 774-5403. 30

FOR SALE — 16 ft. cedar strip boat and trailer, good condition. — 445-2883 after 6. 30-2

FOR SALE — 10 cords of dry cedar wood; tractor tire, 11-28. — Avonmore 346-5437. 29-1

FOR SALE — 2 bedroom bungalow and barn, 2 miles east of Ingleside, on Highway No.2. Terms, cash. — 932-1901 after 4 p.m. 34

FOR SALE — 1971 Leader mobile home, 12 x 60, 3 bedrooms, very good condition. — 774-6123. 29tf

FOR SALE — Girl's bicycle, size 28, Phillips. — 448-2387. 29

FOR SALE — Travel trailer, 15 ft., sleeps 6. — Hubert Curran, Chesterville, 448-2147. 30

FOR SALE — Plaid sports jacket and pants, size 32; navy polyster double knit suit, size 36. — 448-2723. 30-2



FOR SALE OR RENT — Hereford or Hosteins bulls, off good sires. — Apply to Sullivan Bros., Chesterville, 448-2332. 19tf

FOR SALE — Government inspected sides of beef, and sides of pork available. Cut and wrapped for freezer. — Earl's Meats, 448-2324, Chesterville. 46tf

FOR SALE — Nearly new Electrolux vacuum cleaner complete, plus power nozzle; G.E. electric range with timer and rotisserie, good condition. — 774-3917. 29-1

FOR SALE — 10 month old pony; 2 St. Bernard's, male and female, 20 months old with papers. — 984-2383. 29-1

FOR SALE — 300' of brand new counterclockwise 17" heavy duty Clay barn cleaner chain. Will fit Clay, Beatty, Badger and Dion units. Priced to sell. — 774-3917. 29-1

FOR SALE — Chesterfield and chair to match; swivel side chair; wood coffee table; 2 wood lamp tables to match; 2 table lamps; all in good condition. Reason for selling — owner moving. — 984-2904, Finch. 30-2

WANTED TO BUY — Close springers, heifers, or cows, pure bred or grades. Also have market for 2 small dairy herds or 1 large one. Top proces for heavy bulls and meat cows also. — John Moss, Long Sault, 534-2514 collect. 25tf

WANTED TO BUY — Holstein heifer calves that can be registered. — 932-2735. 26tf

WANTED TO RENT — Farm land, 100 to 200 acres for dairy farming, with buildings, or I will consider a partnership with someone. — 774-5500. 31-4

FOR RENT — 2 bedroom apartment in the village of Avonmore. — 346-2202, Mr Norman McEwan. 29-2

CARPENTRY WORK — Specializing in renovations and repairs. — Hubert Casselman, Riverside Carpentry, Berwick, 984-2803. 31-4

NOTICE — This is to advise that Gerald Harper of Winchester is the authorized Raleigh Dealer for the Townships of Winchester and Finch including the towns and villages.

Signed, Gerald Harper 29

OLD COINS — Top prices for old coins. — Gerald Rice, 774-2110, Winchester. 30

ATTENTION FARMERS

You will recieve the best prices for your dead, sick and disabled cows and horses. We have no collectors. You deal directly with us. You have added benefits of the monies usually paid to collectors. 24-hour service, 7 days a week. — Call collect to Herb Loucks, Winchester, 774-5256, or Guy Machabee, Crysler, 987-2818. Collectors Licence No. 182C69, Receiving Plant Number St. Albert 134RP-69. 40tf

HAY WANTED — Any amount of good quality hay. — Apply to John Heuff, Morewood, 448-2653. 37tf

ANTIQUES WANTED — Old glass, coloured pieces, any style, clear pattern glass and old china. Wooden ware; butter bowls, prints, pine corner and flat cupboards, small pine corner and flat cupboards,small pine washstands, sinks, chests, tables, desks, cobblers' benches, settees, spice and coffee mills. Old brass: candlesticks, kettles, mirrors, picture frames, vases. Old iron: pots, coffee grinders, etc. Oil lamps: No matter how large or small, give us a call. — Gordon and Doris McDonald, The Castor Shop, Box 138, Phone 445-5229. Russell. June, 1974

WANTED — Breakfast set buffet in good condition. — 984-2759. 30-2

WANTED — Holstein springers; open and bred heifers, purebred and grade; also complete herds. — Contact Glen Hollister, 984-2381. 12tf

ARTICLES WANTED — Top prices paid for scrap metal; brass, copper, lead, batteries, radiators, paper. — L. R. Bell and Son, 840 Amelia St., Cornwall, 933-1119. 43tf

FOR SALE — 2 geese laying and one gander. — 984-2237. 30-2

FOR SALE — Dumping station; 2 DeLaval magnetic milker pails and milker pumps, size SP-22. — Floyd R. Dingwall, Berwick, 984-2911. 29-1

FOR SALE — 3 Purebred bulls, 2 from Rockman and one from Citation R. Maple, from very good dams with good records. — Oran Montgomery, Monkland, 346-5579. 30-2

FOR SALE — Boy's bicycle; work vise; Hoover spin dry washer. — Con Pemberton, R.R.1, Inkerman, 774-5914. 29-1

GENERAL LABOURERS

For Plant Work

STEADY EMPLOYMENT

Apply in person to:

MORE - WOOD HOMES LTD.

Morewood, Ont.

25tf

ATTENTION FARMERS — Hay and straw for sale. Delivery free. — Andre Pare, Alfred, 679-2349. 29-4

CUSTOM SLAUGHTERING — We will pick up and slaughter your beef and pork, cut, wrap and freeze. — Earl's Meats, 448-2324, Chesterville. 22tf

FOR RENT — Bungalow in Crysler, suitable for elderly couple or one lady, modern conveniences, available April 1. — Mrs I. Madore, Hull, 819-777-5888. 29-3

LAND WANTED — Suitable for hunting or fishing. Large or small acreage. Without buildings. Send details of size and other information to M. Taylor, Box 586, Station K, Toronto, Ontario.

THE STORMONT, DUNDAS & GLENGARRY COUNTY BOARD OF EDUCATION

RE-TENDER

This is a re-tendering of the Sale of The Property known as the former S.S. No. 10 Osnabruck, and is done because of an error in the original description of the property.

Sealed bids will be received by D. N. Shuttleworth, Superintendent of Business no later than 4.00 p.m. Wednesday, April 3, 1974, on S.S. 10 Osnabruck property, part of lot 19, concession III, Osnabruck Township measuring approximately 220 feet x 99 feet. There is no building on this site.

Persons interested in bidding on this property are requested to obtain forms from The Purchasing Dept., 305 Baldwin Ave, Cornwall, or The Morrisburg or Alexandria Office.

W. G. Murray, Manager of Purchasing. 29-1

REAL ESTATE — Thinking of buying or selling property? for prompt efficient service call — Ralph McPherson, R.R.2, Chesterville, 448-2530, representing W. C. MacDonald Real Estate. 19tf

FREE ESTIMATES — Inside and outside painting, houses, churches, etc. For further information, contact Norman McEwan, Avonmore, Ont. — 346-2202. 26tf

NOTICE — I, Robert Borris will not be responsible for any debts incurred in my name from March 25, 1974. 29

EQUIPMENT RENTALS — Air compressors, dozers, sand, gravel, building heaters, house moving. — Sullivan Bros. Chesterville, 448-2660. 16tf

FOR SALE — G.E. cabinet television, black and white; Lindsay Piano, both in good condition. — 984-2569. 29-2

ATTENTION

R.R.1, 2, & 3, Chesterville

The Chesterville Recycling Project now has its headquarters on Ralph Street in the building behind Bernie's Carpets. From now on, we will be accepting your paper and glass at this new location, rather than the arena parking lot. As there will be a box there in which to place your recyclable materials, you may bring them at any time.

Thank you for your co-operation.

'We Give More Than You Bargain For'

Fresh Pork Roast, bone in, lb.	**69c**
Trimmed Pork Chops, country style, lb.	**85c**
Boneless Fresh Pork Ham, lb.	**$1.19**
Rib Stew, Farmer's Style lb.	**65c**
Chuck Roasts, bone in lb.	**95c**
Fresh Eggs, 2 1-2 doz.	**$1.63**

IN STOCK
Well-Aged Beef

Sides, lb.	**95c**
Hinds, lb.	**$1.13**
Fronts, lb.	**82c**

*** Prices effective to Saturday night March 23, 1974**

Cut and wrapped for freezer

Open Hours:
Thurs., Fri. - 1 to 6 p.m.
Sat. - 8 a.m. to 6 p.m. until further notice

COUNTRY MEAT MARKET

BILL MARCELLUS

Phone: 448-2123

Dunbar, Ont.

FARM CLASSIFICATION —
(continued from page 1)

tural or Agricultural-Residential be designated Producers.

RECOMMENDATION —

All producer(s) being Owner(s) or Lessee(s) of Farm Land classified Agricultural be designated Farmer(s).

RECOMMENDATION 9

Eligibility for policies and programs be based on qualification within the appropriate classification, regardless of sex.

RECOMMENDATION 10

All Ontario legislation or regulations, policies and programs pursuant thereto be strictly based on the classifications and definitions provided by the Ministry of Agriculture and Food.

RECOMMENDATION 11

All Farm Land be subject to the jurisdiction of the Minister of Agriculture and Food with respect to land use planning.

RECOMMENDATION 12

The classifications and definitions as recommended in this Report be applied uniformly throughout Ontario.

The members of the Committee were as follows:
Mr Edward J. Kowal, Chairman of Bolton; Mr A. Burnside, Grand Valley; Mr P. Hughes, Norval; Mrs D. Lichty, Wellesley; Mrs B. Pyke, Wolfe Island; and Mr R. White, Denfield. Mr J. A. Dalrymple of Morrisburg acted as Secretary to the Committee.

In commenting on the report of the Farm Classification Advisory Committee, the Minister said: "we asked this Committee to develop recommendations which the Government of Ontario might study respecting farm classification. We felt there was a need for a uniform approach by all Ministries and agencies of this Government to farmers and farm properties and we want the benefit of public opinion. This Committee has given a thorough examination to the complex problem of farm classification. I am impressed by the report., its clarity and content, and I want to thank them for it."

IN MEMORIAM

BECKSTEAD — In loving memory of a dear father, Charles S. Beckstead, who passed away February 17, 1969 and a dear brother, Arza Beckstead who passed away March 31, 1972.

Tenderly we treasure the past,
With memories that will always last,
And when we cease to think of you,
Will be when God has called us too.

Always remembered, Grant Beckstead and Mrs Essie Hillier 29

CHOO-CHOO

As a demonstration of Canadian industry's new-found independence in its ability to trade with someone else's "enemy," this week's trade mission to Cuba could not have been timelier, says The Financial Post. All this week, Canadian and Cuban government officials are meeting in Havana to discuss expansion of trade between the countries. The mission is a follow-up to the 1972 visit to Canada of a Cuban trade mission - not a result of the MLW-Worthington Ltd. controversy, in which the sale of $15 million worth of locomotives was held up by the U.S Trading with the Enemy Act. Nevertheless, the MLW-Worthington deal, now closed, could help boost Canadian sales to Cuba, now that the government has said it intends to assert Canadian independence in such cases. Last year, those sales reached $82 million, up $30 million from 1972. Cuban sales to Canada amounted to $17 million.

CARD OF THANKS

I would like to thank everyone who came and helped the morning of the fire.

Burnice Wood 29-1

CARD OF THANKS

I would like to thank my neighbours, friends and relatives for cards and visits while I was a patient in hosptial. Special thanks to Dr. D. W. Justus and nurses and staff on first floor for their excellent care.

Garry Swerdfeger 29-1

CARD OF THANKS

We would like to thank all our relatives, friends and neighbours for the cards, flowers and gifts we received on our 40th anniversary. Special thanks to those who arranged the party for us.

Erwin and Ella Merkley 29

CARD OF THANKS

A sincere thank you to all my relatives, friends, neighbours, church groups, fraternal organizations and the Bank of Montreal personnel for flowers, cards, gifts, treats and visits, while I was a patient in Winchester District Memorial Hospital. Special thanks to Rev. and Mrs W. J. Morrison and other visiting clergy and to Dr. G. J. Slowey, Dr. D. W. Justus, nurses and staff on First Floor for their attentive care.

Vera M. MacLean 29

Auction Sale

HOUSEHOLD EFFECTS & ANTIQUES
of
Lillian Strang and the estate of Ella Nesbit
to be held at
The Masonic Hall, Church St., Winchester, Ontario
on
SATURDAY, MARCH 30, 1974
commencing at 1 p.m.

9 pce. Mahogany Dining Room Suite; Lindsay apartment size Piano and Bench; Single Mahogany Glass Cabinet; Arthur Pequegnet Oak Grandfather Clock in excellent working order; French Provincial Chesterfield, beige, new; 3 Occasional Chairs; Small Table, Star of David design; Galley Table with Brass Tray Top; Coal Oil Lamp, converted; Television Set; Nest of End Tables; Round Pedestal Table; Cradle Type Butter Churn; Claw Footed Scalloped Edged Table; 5 pce. Bedroom Suite, spindle type, twin beds; Brass Covered Chest; Cane Bottom Rocker; Set Limoge Dinnerware; Gritzner Antique Hand Sewing Machine; Mahogany Tea Wagon; Music Cabinet; Pieces of Crystal, Glassware and China; Antique Pictures and Frames; Drapes; Cushions; Bedding; Pillows; Rugs; and numerous other articles. All articles in top condition.

TERMS — CASH
Prop. Executor
Auctioneer, Harold Ball, Winchester, Ont.

29-2

Auction Sale

on the property of
Alex E. Scott
situated on
Lot 11, Con. 8, Township of Winchester, in the Melvin Settlement, R.R. 2, Winchester
on
SATURDAY, MARCH 30
starting at 12.30 p.m.

To be sold: Herd of 50 Holstein Cattle consisting of — 30 Dairy Cows, 18 Heifers, 2 Bulls; Heavy Line of Farm Machinery, Dairy Equipment (bulk tank, cap. 45 cans); Feed, 1,000 Bales of Hay, 15 feet of Silage Corn in silo; Household Effects and Antiques.

TERMS — CASH
For Information
Alex Scott, 774-6533
or
Ken McNeely, 774-3201
Auctioneers, Ken McNeely
Delmar Spratt
Leo Menard,
Regent Menard. 29-1

Professional Directory

MEALS-ON-WHEELS
For information on the Meals-on-Wheels Service, Phone:
Mrs Murray Duncan, 448-3314
Mrs F. M. Cass, 448-2674
Oct. 74

Fred S. Coons
Fire, Auto, Casualty and Life Insurance
Chesterville 448-2398
Nov. 73

James R. Moran
Life Assurance, Disability Income
Registered Retirement Plans, Family Plans
GREAT WEST LIFE CO.
College St. Chesterville, Ont.
PHONE: 448-2834
Sept. 73

SMITH BROS. GRANITE
"The Monument People"
Established, Known and Trusted since 1882
First-quality Granite — Finest of Craftsmen — Shaped Carving — Latest Design and Method — Written Lifetime Guarantee
Sales Representative
DOUG PRIEUR
R.R.2, Lunenburg
Phone 346-5909
Oct. 73

Clement Insurance Agency
Since 1893
GENERAL INSURANCE
Our knowledge and experience in Insurance enables us to give you first class, prompt, efficient service.
JOHN CLEMENT
Chesterville — Ph.: 448-2598
Dec. 73

LICENSED AUCTIONEER
I solicit your attention:
I can give you a Complete Business-Like Sale Management Service. Costs no more.
R. HAROLD BROWN
— Cornwall, R.R.2 —
Phone 932-7925, Area Code 613
Mar. 74

Jack H. Bush
GENERAL INSURANCE AGENT
Automobile
Fire — Casualty
Farm
Mutuals
Avonmore and Finch, Ont.
June 74

Harold D. Poapst
Insurance and Real Estate Broker
Representative
Grenville Insurance Co.
Automobile, Fire, Casualty, etc.
Phone Us Collect
PH. 774-2602 - WINCHESTER
Aug. 74

LICENSED AUCTIONEER
Will handle all kinds of Farm or Household Auctions. Guaranteed results. Reasonable rates. Write or phone for dates at my expense.
DWIGHT TUPPER
CHESTERVILLE, R.R.1

Biccum and McIntosh Ltd.
FOR COMPLETE INSURANCE SERVICE
Fire — Casualty — Life
Phone Collect
Chesterville
— Phone 448-2854 —
Oct. 74

ROSS McCONNELL
(Successor to L. D. Wells)
MONUMENTS
Cemetery Lettering
Lifetime Guarantee
PHONE COLLECT
OR WRITE
WINCHESTER
774-3349
Mar. 74

MOVIES

Thurs., Fri., Sat.
March 28, 29, 30
"CONQUEST OF THE PLANET OF APES"
Starring Roddy McDowall, Don Murray and Ricardo Montalban.

— ALSO —

"THE CULPEPPER" CATTLE CO."
A fine western, starring Garry Grimes and Billy Bush.

Mon., Tues., Wed.
April 1, 2, 3
"GORDON'S WAR"
Starring Paul Winfield. A strong anti-drug film putting responsibility directly on the importers and pushers.

— ALSO —

"WELCOME HOME SOLDIER BOYS"
A good action picture about returned lads from Viet Nam being unable to adjust to civilian life.

Restricted to persons 18 years of age and over.

THE WINCHESTER

Planning A Spring Sale?

For All Your Auctioneering Needs

contact:

Gordon Ross

537-2289

Ingleside, Ontario

FLOYD FISHER
Real Estate
MORRISBURG
543-2044

LISTINGS WANTED
— 7 SALESMEN —
TO SERVE YOU
Leon Marcellus
CHESTERVILLE
448-2444
28tf

AUCTION SALES

SATURDAY, MARCH 30
Estate of Ella Nesbit, Church St., Winchester
Household effects and antiques.

SATURDAY, APRIL 6
Delbert Fawcett, Lot 11, Con. 1, Township of Mountain — Complete line of farm machinery (new condition)

SATURDAY, APRIL 13
Ed. Skuce, R. R. 1, Winchester — Hygrade Holstein cattle and farm machinery.

SATURDAY, APRIL 27
John Bolton, Winchester Springs — Farm machinery, household effects and antiques.

SATURDAY, MAY 18
Gerard "Jay" Marion, 1 mile East of Ormond. Highgrade Holstein cattle and Farm Machinery.

HAROLD BALL - AUCTIONEER
Winchester, Ont.
448-3161

EASTERN ONTARIO HOLSTEIN CALF SALE
to be held at
FAWCETT'S SALE ARENA
WINCHESTER, ONTARIO
on
SATURDAY, APRIL 6, 1974
Sale Time: 1:00 p.m.
70 REGISTERED HOLSTEIN CALVES
Suitable for 4-H Work
45 SENIORS — 25 JUNIORS
Sired by the leading E.B.I. sires
CALVES CAREFULLY SELECTED BY LEADING BREEDERS FOR TYPE, PRODUCTION AND PEDIGREE, AND OUR STANDARDS ARE HIGH. A GREAT OPPORTUNITY FOR A YOUNG FARMER TO START A PUREBRED HERD.
Catalogues on Request To Sales Manager
FAWCETT BROS. SALE SERVICE
Winchester, Ontario
MAHLON ZERON: AUCTIONEER
Ralph: 774-5710 **Allison: 774-3610**
29-1

DEAD ANIMAL DISPOSAL

We pay CURRENT PRICES for your Sick or Dead Animals — CALL COLLECT

□ □ □

GERARD HEBERT & SON
Crysler, Ont. — Phone 987-5364
or LAURIER HEBERT - Phone 448-2612
— 24-HOUR SERVICE —
"AGENTS FOR HANS RUHL PET FOOD"
Licence No. 448-C-74 — Plant No. 228-RP-73

Vice & Craig Ltd.
FUNERAL HOMES
METCALFE, WINCHESTER AND CHESTERVILLE
774-2120
one convenient phone number serves all three locations
Ambulance Service

CROWDER MONUMENTS
WILLIAMSBURG
CEMETERY
(DWIGHT CROWDER, PROP.)
... where one of the best can be bought for less!
535-2683
March, 1974

ESTD B 1905
BROWNLEE
Funeral Home
Finch, Ontario
AMBULANCE
SERVICE
984-2234
46tf



N.D.D.E.A. MEETING — "Failure in Reading in the Early Years" will be the topic for the Spring Meeting of the North Dundas District Education Association to take place on Monday, April 8th, at 8 p.m. in the Chesterville Public School Auditorium. Guest speaker will be Dr. Evalene Thom, Doctor of Psychology, Ottawa Board of Education. Dr. Thom will also show a film "Reading Disabilities and Prevention and Remediation." The main business of the meeting will be the election of the new executive for the coming year. The future of this organization is in your hands, so please come and be a leader as well as an interested learner. If you are a parent this organization is for your benefit. It is a way to find out what is happening in our schools today and what can be done to improve the system. But improvement can only be made if enough people are interested. Why not be different, show the world you care and come to our meetings. It's your child's future. 30-4

SPRING SMORGASBORD SUPPER — Will be held in St. James United Church, Avonmore, on March 30, 1974 from 4.30 p.m. Admission, adults — $2.50; children under 12 — $1.50. 29-2

DANCE — Sponsored by the ACAA will be held at the Avonmore Community Centre, Friday, April 5. Music by Jimmy Thompson Quartet, accompanied by Cecile Seguin, lead vocalist in the recent Glen Production of "Mame". Dancing 9-1, Admission $1.50 per person. Refreshments available. 30-3

AT HOME — Mr and Mrs Kenneth MacKinnon, 1205 Queen Street, Cornwall, Ontario, will be at home in the afternoon and evening of April 6, 1974, the occasion being their 50th wedding anniversary. All relatives, friends and neighbours welcome. No gifts please. 30-2

I.O.O.F. BALL — Chesterville, will be held Saturday, May 25, in the Chesterville Community Hall. Helen Verhoeven's Orchestra. Tickets, $4.00 per couple. 29-1

4-H GARDEN CLUB — Any girls 12 years and over interested in 4-H Garden Club contact Mrs Edwin Forward, 448-3388 or Mrs Chas. Graham, 448-2775 by March 30. 29-1

EUCHRE & CROKINOLE PARTY — The Finch W.I. will be holding a Euchre & Crokinole Party on Tuesday, April 2nd, at 8 p.m. in the Finch Community Hall. Good prizes, lunch served, door prize. Admission, 75c. 29-1

EUCHRE — Will be held in the Osnabruck Township Hall on Friday, April 5 sponsored by the Osnabruck W.I. Prizes and lunch. Admission 75c. 30-2

CHESTERVILLE FIREMEN'S BALL — Chesterville Community Hall, Saturday, April 13, 1974. Helen Verhoeven's Orchestra. Tickets, $2.00 per person. "Support Your Volunteer Fire Department.". 30-2

CAFETERIA SUPPER — To be held on Wednesday, April 3, beginning at 5 p.m. in St. Matthew's Presbyterian Church Hall, Ingleside. Pay for what you eat. 29-1

ANNUAL SPORTS BANQUET — Will be held at Roxmore Public School, Avonmore, Ontario on April 30th, at 7 p.m. Guest speaker will be Ernie Calcutt, sports annoucner for CFRA. Sponsored by ACAA. 29-1

MEETING — The Chesterville and District Skating Club's Executive is holding the first annual meeting on Monday, April 1st at 8 p.m. in the Chesterville Town Hall. This meeting is open to all parents of skating club members and any member over 18 years of age. The main business for the meeting will be the election of officers for the next skating year. This meeting being our first open the parents will help you to understand how our club works, what we have done in the past and want to do in the future. Your support is needed if our club is to succeed in the future, so please come to our meeting and vote.

Thank you,
Mrs E. Westbrook,
President, Chesterville & District Skating Club
29-3

DANCE — To be held Friday, March 29 at the Finch Community Centre sponsored by N.S.D.H.S. Music by Rock Band "Shroeder" from 9-12. Admission by student card or guest list. $1.50 stag, $2.50 drag. 29-1

DEMONSTRATION — A J. C. Facial and Hair Styling Demonstration, also Tea, Cooking and Novelty Table, will be held in the Avonmore Presbyterian Church Hall, on Wednesday, April 10, at 8 p.m. Admission, 75c. Everybody welcome. 30-2

Rev. A.D. Sutherland

Rev. A. D. Sutherland, who spent several years of his long and fruitful ministry in this area, died suddenly at his late residence, 1234 Cameo Drive, Ottawa, Sunday morning, March 24th. The announcement of his passing was received with deep sorrow by a host of friends throughout the area. he was in his 79th year.

Mr Sutherland retired from the active ministry several years ago at the end of a successful ministry in the pastorate of the Presbyterian Churches in Chesterville, Dunbar and Morewood. Prior to that time he ministered in the Spencerville and Ventnor churches.

At the very outset of his ministry nearly 50 years ago he was minister of St. Andrew's Presbyterian Church, Avonmore. He was ordained in Avonmore on September 24, 1925. Forty years later he returned to Avonmore to be honoured by his former parishioners and friends. During the years he stayed in close contact with his former congregations. In 1946 he was chosen by the congregation to be the guest speaker at a series of services marking the dedication of the new church in Avonmore, which replaced the former edifice which had been destroyed by fire the previous year.

Andrew Donald Sutherland was born in Jersey Cove, Cape Breton, Nova Scotia. After attending the public school he entered Sydney Academy where he graduated with Honour Matriculation. After teaching school for several years, he entered Queen's University, Kingston, graduating with the degree of Bachelor of Arts. He took the first two years in theology at Queen's Theological College and his final year at Presbyterian College, Montreal.

After a fruitful ministry in Avonmore from 1925 to 1930, Mr Sutherland became minister of St. John's Presbyterian Church, Hamilton. In later years he served with great distinctions congregations in Sault Ste. Marie, Welland and Toronto.

Mr Sutherland is survived by his wife, his helpmate for many years, the former Jessie MacKenzie, and four daughters: Mrs (Rev.) William F. Duffy (Lois), Mrs Ronald E. Barrington (Muriel), Miss Sheila Sutherland, all of Ottawa, and Mrs Arjen Kouwenberg (Margaret), Halifax, N.S., and seven grandchildren. He also leaves one brother and one sister.

The body rested at Hulse and Playfair Funeral Home, West Chapel, 1098 Byron Avenue, Ottawa, where many friends and former parishioners called to pay their respects.

The funeral service was held Wednesday morning at 11 o'clock in St. Paul's Presbyterian Church, Ottawa, where his son-in-law, Rev. William F. Duffy, is minsiter. The service was under the direction of the members of the Presbytery of Ottawa, Presbyterian Church in Canada.

Interment was made in Pinecrest Cemetery, Ottawa.

Chesterville W.I. holds March meeting

Fashions, fun and food were highlighted at the March 25 Chesterville Women's Institute held in the W.I. room and attended by thirty members and guests.

The colourful millinery creations designed and modeled by the members were most original with prize winners being Mrs Angus Smith, Mrs Graham Smith, Mrs George Johnston, Mrs Dalton Docksteader and Miss Addie Campderros.

Mrs Harold W. Merkley, convener of the Public Relations committee, acted as M.C. for the programme which remembered local people for articles and poems they had written. Kathy Merkley entertained with several accordian solos.

The business period was conducted by past president Mrs Howard Kittle assisted by Mrs Allison Graham. Announcements were made re the District Directors meeting in Elma, the Training Courses, short courses and workshops being offered, the annual Pot Luck Supper and the collection of used cards.

Reports were given by Mrs Graham on the 4-H Leaders training luncheon; by Mrs Edwin Forward on the Garden Club course; by Mrs George Johnston on cards and by Mrs Lloyd Merkley on Mental Health donations.

A donation was made to Easter Seal fund.

A social hour followed with lunch served by the convener Mrs Merkley assisted by Mrs John Sutherland, Mrs Mansel Brownlee and Mrs Thaddeus McIntosh and Mrs Stanley Fyke (in absentia).

NEW SPRING ARRIVALS
OUR NEW TOPS ARE BEGINNING TO ARRIVE FOR YOUR SPRING WARDROBE

Cotton Perma Press Blouses — Long sleeve Plain colours or checks, sizes 10 to 18 EACH $4.98
Short sleeves, bubble cloth nylon S, M, L EACH 3.49
Perma Press Cotton, each $3.98

Sleeveless Shells, jewelled neck, sizes 16, 18 20 ..... $6.95
Sleeveless, Turtle Neck, antron, S, M, L .. $6.95
Short-sleeve Pullovers, pretty design up to size 44, each $8.95
White Cardigans, 38 to 44 ..... $8.95
up to size 20 ..... $7.95
White Long-sleeve Pullovers up to size 20 ..... $7.95

Fortrel Plaid Slacks, to size 18, pair .. $9.95
Dell Pants, plain colours, up to 18, PAIR $11.95
PAIR, Larger sizes $13.95

MORIARTY'S
THE FAMILY DEPARTMENT STORE
Chesterville, Ont. Phone 448-2354



NEWINGTON WESLEYAN METHODIST CHURCH
Rev. R. T. Benson
SUNDAY MARCH 31, 1974
10:00 a.m. - Sunday School
11:00 a.m. - Morning Worship
7:30 p.m. - Evening Service
Everyone Welcome
Dec. 72

PRESBYTERIAN CHURCH
Dunbar
SUNDAY MARCH 31, 1974
9.30 a.m. - Morning Worship
Minister: Rev. T. H. Boyd
April 74

PRESBYTERIAN CHURCH IN CANADA
Finch - Crysler
Rev. W. J. Morrison, Minister
SUNDAY MARCH 31, 1974
KNOX, CRYSLER
9:30 a.m. - Worship Service
ST. LUKE'S, FINCH
9.45 a.m. - Sunday School
11:00 a.m. - Worship Service ..
All are welcome
Dec. 73

Chesterville - Morewood
UNITED CHURCH OF CANADA
Rev. L. Mac. Ferguson
Minister
SUNDAY MARCH 31, 1974
MOREWOOD
9.30 a.m. - Morning Worship
Sunday School
CHESTERVILLE
11.00 a.m. - Morning Worship
Sunday School
Everyone Welcome
Dec. 73

UNITED CHURCH OF CANADA
Williamsburg - Colquhoun
Rev. D. L. Gordon, Minister
SUNDAY MARCH 31, 1974
9:45 a.m. — Elma
11:00 a.m. — Williamsburg
2:00 p.m. — Colquhoun
Everyone welcome
Dec. 73

PRESBYTERIAN CHURCH
Chesterville - Morewood
Rev. George Tattrie
Minister
SUNDAY MARCH 31, 1974
MOREWOOD
9:45 a.m. - Chesterville
11:15 a.m. - Morewood
All Are Welcome
Dec. 73

CHRISTIAN REFORMED CHURCH
WILLIAMSBURG
SUNDAY MARCH 31, 1974
9:30 a.m. - Text, Luke 23 verses 1-12. Theme "Herod: Jesus mocked".
10:30 a.m. - Sunday School
2:30 p.m. - Text, John 19, verses 1-16. Theme "Pilate: Jesus condemned".
Those who read this are invited to worship the Lord with us.
May 1973

PORK SHOULDER ROAST, lb. 69c
BUTT PORK CHOPS, lb. 89c
THRIFTY BACON, lb. 59c
FRESH PORK LIVER, lb. 69c
PORK HEARTS OR TONGUE, lb. 59c
BEEF FRONTS, cut, wrapped and frozen, lb. 85c

EARL'S MEATS
Phone 448-2324 Chesterville, Ont.

YOU SERVE BY GIVING

BONUS BUYS
for Sharp Food Shoppers

EXTRA BONUS
Liquid Bleach, gal. 59c
Case of 6 ..... $3.49
Provigo 100 percent Vegetable Oil Margarine, 2 ..... 88c
Kernel Corn, 14 oz., 4 ..... $1.00
Cordon Bleu Chicken Sauce, 19 oz. 27c
Heinz Tomato Juice, 48 oz. 49c
Bananas, lb. 11c
Sunkist Oranges, doz. 49c
Clark's Green Peas, 19 oz., 3 ..... 88c
Sliced French Bread, 3 loaves $1.00

White Vitamin Enriched Bread 24 oz. 4 ..... $1.10
Large Fresh Eggs, doz. 59c

Bubble-Up Canned Drinks case of 24 ..... $2.99
26 oz. bottle, 6 ..... $1.00
LAST CHANCE AT THIS PRICE
Corn Flakes, 10 oz. 39c
Boy's Shirts and Pants, each .. $1.

Meat PRICED RIGHT!
Meaty Pork Hocks or Pork Spare Riblets, lb. 49c
Pork Sausage, large or small, lb. 69c
Meaty Rib Stew, lb. ....
Fresh Pork Liver, lb. ....
Half Chicken, lb. 69c
Wieners, lb. .....

Fresh Tomatoes, lb. 35c
Christie Soda Biscuits, lb. 49c
Five Rose Flour, 22 lb. bag .. $3.19
Hershey's Instant Chocolate 2 1-2 lb. 99c

Meat Priced Right
Fresh Roast Pork, lb.....89¢
Butt Roast Pork, lb.....79¢
Butt Pork Chops, lb.....89¢
Fresh Ham, lb.....89¢

Spring Savings
Tide, King Size $1.89
Comet Cleanser 23c
Zest Bath Soap, 3 ..... $1.00
FREE DRAW
Many More Inside Features

STORE HOURS
Monday - Wednesday
8 a.m. - 6 p.m.
Thursday - Friday
8 a.m. - 9 p.m.
Saturday
8 a.m. — 6 p.m.

LEDUC'S
Phone 984-2270 Finch, Ontario



use the WANT ADS

The Chesterville Record
PHONE: 448-2144

Flyers down one game in finals drop opener 3-2 to Osgoode, Sunday

Chesterville Flyers, one of the Midget Hockey teams playing out of Chesterville arena have earned the right this past winter to many column inches in this newspaper. The Chesterville squad had a most successful season, they picked up the Carleton-Dundas League Championship and individual players picked up a lion's share of the honours for their effort.

The Flyers are now down to the wire with just the local team and Osgoode Midgets left to fight it out for the Play-off Championship.

The first game of the Carleton-Dundas Midget finals was played at Osgoode, Sunday, March 24. Chesterville had the home ice advantage even though the first game was played in Osgoode. This comes about because of the "no show" of the league appointed referees on Friday night in Chesterville.

In the first period on Sunday evening the two teams were very evenly matched and each team scored a single to leave things all tied at the end of one. K. Kelly of Osgoode scored at 6.30 from C. Highland. Dave Arnold went in alone at 11.32 and tied the score. Osgoode players took the two penalties called in the first period — R. Barrow for interference and R. Blue for interference.

Osgoode was one goal up after two periods, C. Bradford scored from K. Kelly and R. Barrow. Three infractions were whistled down in the middle frame with the Flyers taking two — Tom Droppo for tripping and Wayne Dillabough for roughing. R. Blue, for tripping was Osgoode's lone call.

Osgoode came out strong on the final frame and at 11.30 C. Bradford scored from C. Hyland to put his team ahead 3-2. Dave Arnold, who is always a threat when he is on the ice, brought Chesterville close at 14.47 when he scored unassisted. Despite the fact that Osgoode took four of the five penalties called in the period, Chesterville was unable to capitalize when they had the man advantage. Penalize d Osgoode players were J. Fee for roughing, R. Barrow for cross checking, Barrow for slashing and C. Scobie for cross checking. Dave Cross on a slashing call sat the only penalty called against the Flyers.

Action resumes in the local arena on Wednesday night when the Flyers will be desperately trying to even the series at one each. The third game will also be played in Chesterville on Friday evening.

Bantams down Sandy Hill

Last Wednesday evening Chesterville's C & M Bantams played host to a team from Ottawa. Sandy Hill Bantams were in town to test their talents against the Chesterville squad. Bob Walker was in goal for the local team, Bob has been stopping pucks all winter and on this evening he again turned in a stellar performance. Chesterville won the game by the score of 3-1.

The initial period was very close with Danny Clement of Chesterville the only player able to capitalize. Chesterville led 1-0 at the end of the first period. Pat Imrie and Lyle Servage assisted on Clement's goal. C and M were called for two infractions in the period. Danny Clement for holding and David Phifer for elbowing. Three Sandy Hill players were sent to the penalty box, McNamara for elbowing, Mise for elbowing and Latimer for hooking.

At the 44 second spot of the second period, Crivellard broke in alone and made no mistake, the game now stood at one each. Chesterville moved to the attack and before the second period bell sounded the local lads had tallied two more goals — at 7.15 it was Lyle Servage from Kevin Blair, at 9.11 Kevin Blair scored from Danny Clement and Lyle Servage. Six penalties were called in the middle frame with Chesterville being handed two, Steven Schrale for slashing and Pat Imrie for hooking. The four Sandy Hill penalties were handed to Mise for high sticking, Rached for slashing, Cotroned for holding and Mise sat out a bench minor.

With Chesterville up two going into the final period the local lads were satisfied to sit on their lead and check the opposition to keep them from scoring, no goals were registered in the final fram.e Seven penalties were handed out in the final period with Chesterville taking five, Steven Schrale for elbowing, Danny Clement for interference, David Phifer for high sticking, Martin Schones a misconduct and Dale Shane for cross checking. Sandy Hill's Cotroned sat two for slashing, McNamara was penalized for interference.

Final score, Chesterville 3, Sandy Hill, 1.

---

of 8 to 1.

Last Saturday, March 23rd, the Chesterville C and M Bantams were entered in the Tournament at Winchester. The Winchester tournament allowed the boys a scant twelve hours rest from the Kemptville round in which they played four games.

Winchester provided the opposition for the first round and Lyle Servage started right in where he had left off the day before and scored early in the first period to put Chesterville ahead 1 to 0. Danny Clement drew an assist on Servage's goal. Servage shook loose again in the opening period and registered Chesterville's second goal. Winchester did not roll over and play dead in the opening period as they rambled for two goals, R. Havekes from L. Erwin and S. Plummer from L. Erwin.

In the middle frame Danny Clement of Chesterville shook his check and put his team ahead 3 to 2. Lyle Srvage assisted on Clement's goal. The second period ended with Chesterville ahead by one goal.

In the final frame Chesterville ruled te roost and they rambled for two more goals to down Winchester by a score of 4 to 2. It was Pat Imrie from Kevin Blair and Danny Clement, unassisted.

Stittsville provided the opposition for Chesterville's second game the opposition offered by Stittsville proved too much for the local lads and they were edged from further competition by a score of 6 to 5.

Stittsville scored three unanswered goals in the opening frame. Marksmen were Jim Haw, Glen Spearman and Tim Leeson.

Chesterville came to life on the second period as Pat Imrie scored from Lyle Servage to make the score 3 to 1. Stittsville were not to be outdone in the middle frame as Jim Hewitt scored to even up the middle period output.

Ross Bradley and Jack Guindon scored for Stittsville in the final period to round out Stittsville's scoring for the game. Chesterville roared to the attack and the combination of three Chesterville players, Pat Imrie, Danny Clement and Lyle Servage brought the score awful close as the bell sounded to end the game. It was Pat Imrie unassisted; Danny Clement from Lyle Servage, Lyle Servage from Pat Imrie and Danny Clement with the final tally from Lyle Servage.

Chesterville eventually realized how close they came to winning the "big apple" as Stittsville went on to take Metcalfe by a score of 1 to 0 and win the tournament.

C of C Atoms against the wall desperately need win to stay alive

The Chesterville Chamber of Commerce Atom Hockey team entered the finals on March 10 against a determined crew from Osgoode. The local team now either have to pull up their socks and play super hockey or they will find themselves in the position of packing the hockey equipment away for another year. Osgoode leads the round with 7 points compared to Chesterville's 3. The first team to grab off 8 points will get to claim the Championshp Hardware.

The first game of the round was played in Osgoode on Sunday, March 10. The Osgoode team from the opening whistle proved that they were going to hand tough and they won the first game by a score of 3 to 1. Marque Laflamme scored Chesterville's lone goal with the assist going to Scott Richards.

For game two the action moved into Chesterville arena and the home-town team liked the atmosphere and won the game by a score of 3 to 2. Three Chesterville players shared in the scoring, singles went to Michael Beckstead, Marque Laflamme and Danny Mattson. Marque Laflamme and Scott Richards drew assists on Mattson's goal.

Game three played in Osgoode proved to be a real cliff-hanger and the teams played to a 3-3 tie. Marque Laflamme provided all of Chesterville's scoring punch as he scored all three goals. Duff Mitchell drew an assist on one of Laflamme's goals.

Chesterville should have had the edge for game four as the game was played in the home-town arena. Osgoode were hot on this evening and they downed Chesterville by a score of 6 to 2. The first goal for Chesterville was credited to Toni Wouters and the second goal to Marque Laflamme. Laflamme drew an assist on Wouter's goal.

On Sunday, March 24, Chesterville travelled to Osgoode to participate in game six. the local team was looking for revenge from their previous trouncing at the hands of Osgoode. Sunday was not the night as Osgoode again turned on the power and rambled for seven goals to Chesterville's 2. Marque Laflamme again provided all of Chesterville's scoring punch and he banged in both goals. Danny Mattson drew an assist on Laflamme's first goal.

The C. of C. Atoms are now just 1 point away from elimination — the first team to tally 8 points wins the round, Osgoode has 7, Chesterville stands at three. This Wednesday evening, March 27, the local lads will establish whether they can measure to the task . . . a win will keep them in, a loss or a tie and the series is over.

Tupper trophy

House League to decide winner

Throughout the current season two Midget Hockey Teams played out of the Chesterville arena. Both teams participated in League play and the line-ups were established last fall, the players stayed and played together to the end of the schedule. League play is all but finished, Chesterville still has ice, and there is a local trophy which is annually offered for competition.

Last week all players names were submitted and the draw was made at random. The two teams will now play for the Dwight Tupper Trophy.

Larry Stevens, who coached the Chesterville Flyers this season, will become coach of the one team and will have the following players: Steve Droppo, Larry Curran, Doug Shay, Neil Kittle, Steven Stewart, John Krisjanis, Kevin Smith, Andy Windsor, Barry Sullivan, Lorne Cook, Gord Ziebell, Greg Beckstead, Dave Arnold and Danny Kelly.

The other team which will be handled by Casey VanGessel and Terry Woods, as coaches, will be comprised of: Rick Sproule, Rick Lavictoire, Wayne Dillabough Dave Richards, Greg Casselman, Perry Giroux, Dave Barkley, Dave McCadden, Tom Droppo, Bob Sharkey, Doug Nurse, Randy Elliott, Greg Casselman, Derek Van Gessel and Dave Cross.

At time of writing the dates and times for the games have not been released.

SPORTS

C&M Bantams play in two tournaments reach final play in 'B' division at Kemptville

C and M Texaco Bantams travelled to Kemptville on Friday, March 22nd, to participate in the Annual Tournament there. They had an element ccess and reached the final downs before they lost the ame.

their opening game they drubbed by a team from ne, Quebec, by a score of 8

e drubbing they received in initial encounter only ed to make them more mined to show their stuff for second round. Morrisburg provided the opposition for the second game and Chesterville ended up winning the game by a score of 3 to 1. Pat Imrie provided the bulk of the scoring pucnch as he registered goals in the first and second period. Lyle Servage showed his support for Imrie's efforts as he drew assists on both goals. David Phifer was the other goal scorer for Chesterville, again Servage drew the assist. Morrisburg's lone tally came in the third period, as Chesterville led all the way.

Chesterville with their second game win proved they belonged in the tournament and went on to take Kemptville out by a close score of 4-3 in the third game. Chesterville scored twice in the initial frame with Lyle Servage getting both goals. Pat Imrie assisted on one of Servage's goals Kevin Blair assisted on the other. Kemptville forced the red light to come on twice in the opening period and the score stood at 2 each as the bell sounded to end the first period.

Lyle Servage banged one in early in the middle frame to pick up a hat-trick. Pat Irmie assisted on Servage's third goal. The period ended with Chesterville ahead by one goal.

Kemptville roared to the attack in the final period and tied the game up. Lyle Servage, just to prove his hat-trick wasn't a fluke drove one home to win the game and give him four goals in one game. Pat Imrie and Steven Schrale assisted on Servage's final tally.

In the final game Chesterville was pitted against a hard-skating crew from Spencerville. Steven Schrale scored the lone goal for Chesterville and they were drubbed in this game by a score

SELF SERVICE JOB FINDING

Is here at your new Canada Manpower Job Information Centre. We are now open and ready to help.

Have you seen the new way of doing things at your Canada Manpower Centre? We've just added a job information centre, where the job vacancies registered by the employers in your area, and some from outside your area, are on display.

The new display system lets you pick the jobs that interest you before you contact a councellor to arrange for appointments with employers.

The new job information centre makes job hunting as easy as possible at your Manpower Centre.

Come in and browse around one of Canada's first self service job finding centres. And help yourself to a job.

Manpower and Immigration / Main-d'œuvre et Immigration

CANADA MANPOWER CENTRE

132 Second street, East,
Cornwall, Ontario

FEED PURINA SERVICE SHURGAIN

Your feed and farm centre where prices are right — because the quality is in the bag.

Bulk feed
Mobile Mill Service
Coal

Seed grain—seed corn—small seeds.
Order now—supplies are limited.
We still have a small quantity of Clintland Seed Oats. For fast, dependable service give us a call. Our staff is efficient and highly trained to take care of your needs. We do not have a salesmen on the road, the savings are passed along to you our customers, in better quality feed, for less money.

CLEMENT FEED & FARM SUPPLIES LTD.

15 MILL STREET
CHESTERVILLE, ONTARIO
Tel. 448-2161

SHUR-GAIN



Polly Wants a Bargain!

SEE BYERS

ALUMINUM LADDERS

5' Stepladders, reg. $16.99 ..... $14.59
6' Stepladders, reg. $18.99 ..... $16.59
24' Extension Ladder, reg. $44.99 ..... $38.95
32' Extension Ladder, reg. $70.99 ..... $55.95
(WHILE STOCK LASTS)
McDougal Duro Sump Pumps ..... only $39.99

WE ARE AN AUTHORIZED MTD DEALER

30 H. P. 20" MOWER $69.95
GARDEN TRACTOR, 8 H.P., complete with 34" twin mower blades $564.95

THINK FANS NOW WHILE STOCK IS PLENTIFUL
ELECTROHOME 3 SPEED 20" FAN $22.99
TORCAN SINGLE SPEED 20" FAN $20.99

SOFTBALL GLOVES BY JELINEK — AT 1973 PRICES —
Mossberg Semi-Automatic 22 .... only $53.00
Children's Folding Lawn Chairs $4.97

We Are Now Handling SUNWORTHY WALLPAPER & SUPPLIES

★ CLEAN-UP ★ PAINT-UP ★ FIX-UP

BYERS
Building Supplies
CHESTERVILLE
STORE 448-3318 LUMBER YARD 448-2182

Buffets & Hutches



Mediterranean
Spanish
Provinicial &
Contemporary styles
Priced from
$39.95

SHOP WHERE QUALITY IS STRESSED AND WHERE YOUR CARPET AND INSTALLATION ARE GUARANTEED BY . . . .

MacINTOSH'S
FURNITURE AND APPLIANCE
Phone 774-2636 Winchester

GENUINE WESTMINSTER HALL CARPET

Two colours
Gold & Red
40 in. wide rolls
reg 6.20 sq yd.

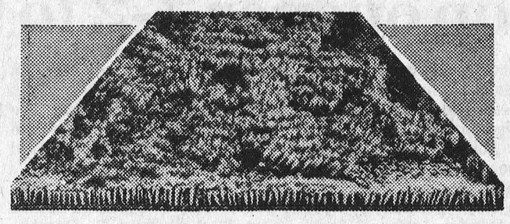

TO CLEAR $3.95 sq yd.

Canada Safety Council

Motorists urged to beware

Increasing numbers of Canadian motorists are carrying all the ingredients for a latent hydrogen bomb in their cars, according to the Canada Safety Council.

Those ingredients consist of the car battery and a set of jumper cables.

Many car part dealers, department stores and mail order houses sell jumper cables that come complete in a package except that no instructions are included to explain correct use.

Connecting all four terminals to the dead battery and the booster battery is all wrong, according to the Safety Council, and those who may have done it should consider themselv es lucky.

The correct sequence is to connect three of the terminals in proper order then ground on the "dead" car.

Sequence — Positive terminal on Booster to Positive terminal on dead battery. Negative terminal on Booster, ground on car, except for batteries having a positive ground.

Incorrect connection can cause sparks to fly, and since small quantities of hydrogen gas are given off at the negative plate of a battery, can easily be the cause of an unexpected and disastrous explosion that showers the nearby area with battery acid.

"How to jump a battery" is a part of the "Do It Yourself" safety package for 1974 sponsored by the Canada Safety Council, made available through employers, retailers, organizations and institutions.

The Safety Council reminds drivers that a few dollars spent on preventive maintenance now can save hundreds later.

Carleton Dundas Minor Hockey League

MIDGET DIVISION
FINAL STANDINGS

	W	L	T	GF	GA	PTS.
Chesterville Flyers	20	2	3	108	24	43
Osgoode	15	7	3	84	41	33
Metcalfe	15	7	3	73	36	33
Winchester	11	11	2	52	45	24
Chesterville No. 2	4	19	1	24	75	9
Richmond	1	22	0	19	134	2

Osgoode won 2nd place in a playoff with Metcalfe.

LEADING SCORERS

	G	A	PTS.
Arnold, Chest. Flyers	26	20	46
Ziebell, Chest. Flyers	20	10	30
Beckstead, Chest. Flyers	19	8	27
Erler, Metcalfe	11	16	27
Casselman, No. 17, Chest. Flyers	11	16	27
Armstrong, Winchester	9	14	23
Lebrecque, Osgoode	13	8	21
Crerar, Metcalfe	11	7	18
Cross, Chest. Flyers	10	8	18
Fawcett, Winchester	14	3	17
Hicks, Metcalfe	8	9	17
Droppo, No. 4, Chest. Flyers	2	15	17
Kelly, Osgoode	6	10	16
Barkley, Chest. Flyers	4	12	16
Black, Osgoode	10	5	15
Cory, Metcalfe	9	6	15
Smith, Chest. Flyers	5	9	14

Legion Pee Wees 'B' finalists in two tournaments

Chesterville Legion Pee Wees enjoyed a measure of success over the school break as they were 'B' finalists in both the Cardinal Pee Wee Tournament and the Kemptville Pee Wee Tournament.

Under the careful guidance of Dale McMillan and Bert Beckstead, who were pinch-hitting as coaches for Pete Van Kessel, recovering from surgery, and Bernie Harper, who was in Paris, France, with 17 students, Legion performed admirably. The only game in which they were outhustled was the openere in the Cardinal Tournament on Saturday, March 16. Edwardsburg Township dropped the locals 6-2 in the opening game, with Jerry Witteveen and Marque Laflamme being the only locals to find the range.

Determined to make amends in the second game, Legion, led by the superb play of right winger Tom Feeley, overwhelmed the host Cardinal Club 4-1 to advance to the 'B' Finals. Young Feeley, turning in his best performance of the season, notched a pair, as did star winger Curtis McMillan.

In the 'B' Finals, Legion ran up against some old friends, the gang from North Franklin, N.Y. The Chesterville squad outhustled North Franklin but were victims of 2 soft goals with regulation time ending with the score tied at 2-2.

Once again Tom Feeley notched a single while Chesterville's other marker went to Pat Kelly, celebrating St. Patrick's Day one day early.

The overtime period, was by tournament rules, supposed to be 5 minutes straight time, with the first goal of the game winning, if the score was still tied. At the end of the overtime, the game was still tied 2-2, so Chesterville technically were the 'B' Champs.

However, due the whim of the Cardinal Tournament directors, the rules were changed without consulting the referee or either coach after the overtime, and the directors haphazardly decided to play to a finish. North Franklin scored a few minutes later to notch a 3-2 win and the 'B' Championship over a disgruntled Legion gang.

On Wednesday, March 20, Legion travelled to Kemptville to participate in the Kemptville Pee Wee Tournament. The first game, against a tough Prescott squad, ended in a 1-1 tie.

Derek VanDelst, called up from the Pee Wee 'B's', played an outstanding game and scored Chesterville's lone tally on a pass from Rob Wood. Instead of overtime, the outcome was decided by a shoot-off, in which a player from each team have simultaneous penalty shots. Prescott scored, but Pat Kelly hit the goal post, as Prescott won the game in the shoot-off.

Scoring for Legion were Pat Kelly and Rudy Grisel with a pair each, with singletons going to Derek VanDelst and Don Richards. Assists were credited to Curt McMillan with three, Rob Wood, Don Richards, Pat Kelly, Jerry Witteveen and Don Richards.

Again in the 'B' finals, Legion held a wide margin in the play, but could not find the range, dropping a 3-0 decision to Winchester.

In exhibition play, Legion played a home-and-home series with Kemptville of the Upper St. Lawrence League. In the game at Chesterville, Legion skated to an easy 7-0 win over Kemptville. Pat Kelly had an outstanding game, notching four goals, with singletons going to Mark Moran, Don Richards and Rudy Grisel. Assists went to McMillan with three, D. Richards, with three, Witteveen, Feeley, R. Richards, Wood and Kelly. Sparkling saves by Ed Witteveen and Jeff Phifer helped them to a shut-out.

In the return game, in Kemptville proved to be tigers at home, as the teams played to a 2-2 tie. Scoring for Chesterville were Tom Feeley from Jerry Witteveen and Rob Wood from Mark Moran.

This week Legion travelled to Brockville Centennial Youth Arena, Tuesday night, to take on Brockville of the Upper St. Lawrence League and will host Brockville this Sunday at 1 p.m.

On Wednesday evening from 7 to 9 p.m., the Carleton-Dundas Pee Wee All Star game will pit League Champions Chesterville Legion against a selection of stars from Winchester, Morrisburg, Osgoode, and Metcalfe.

This Saturday Legion travels to Ottawa to participate in the Royal Canadian Legion Pee Wee Tournament at C.F.B. Uplands.

Chesterville Bantam A's play in Cardinal Tournament

The Chesterville Bantam A's travelled to Cardinal for a tournament on Saturday, March 9. Chesterville were pitted against a team from Stittsville in the opening round.

Stittsville struck first and moved into a 1-0 lead. Chesterville's Danny Clement broke through the defence and drove home the equalizer to see the game tied at one each. The first period ended with neither team holding the upper hand.

The Stittsville team came out strong in the middle frame and their hustle payed off as the period ended with Chesterville down one goal.

In the third period it was Chesterville's turn to press and the efforts of the local players payed off as they tallied to tie the score. Lyle Servage was the marksman. As the buzzer sounded to end regular play the teams were deadlocked at 2 each.

According to the tournament rules a "Showdown" would decide who would be declared the winner of the round. Lyle Servage of Chesterville was the first player to try his luck at scoring on the Stittsville goalie, Lyle's effort was a good one and he received loud cheers for scoring. The Chesterville moral slipped as the Stittsville player also scored and it was time for another round of players. Chesterville's second choice was Danny Clement. Danny was successful in his bid but so was the opposing player. Time for round three — Kevin Blair was successful in his bid but again Stittsville came through. At this point it was considered that the nets should be boarded up and a small hole cut to see if this would finally get a clear winner. Jeff Smith of Chesterville was the next player to try to keep the string going. Jeff was successful. The Stittsville player stepped on the ice and the Chesterville goalie Bob Walker prepared for the rush. The rush came and young Walker came through with a brilliant save. Chesterville was declared the winner of the game by a score of 6-5.

Chesterville moved on in the tournament and drew the home town team of Cardinal for their second round. The second game was all Cardinal's and the local lads were eliminated from further play.

Obviously the local heroes of the day were Bob Walker, who made the great save to win the first game, and Jeff Smith who drove in what proved to be the winning goal.

Wednesday Afternoon Ladies

High Single and Triple, Betty McIntosh, 263 and 614. Team Standings, Barbara, 122; Claire, 103; Judy, 100; Marlene, 97; Helen, 89; Mary, 77.

Community Bowling

Men's High Single and Triple, Gord McLaughlin, 350 and 820. Ladies' High Single, and Triple, Shirley Loucks, 276 and 742. Team Standings, Gord, 96; Earl, 94; Lorne, 93; Lyle, 91; Tommy, 77; Harold, 74.

Berwick Thursday Night Mixed

Ladies High Single and Triple, Janet Rutley, 315 and 653; Ladies' High Average, Irma Johnstone, 197. Men's High Single, Charlie Grady, 239; Men's High Triple and Average Bob Ouderkirk, 647 and 199. Team Standings, Mary V., 106; Irma, 103; Mary G., 100; Delia, 90½; Jean M., 86; Jean F., 81½.

North Stormont Ladies

High Single and Triple, Shirley Godard, 270 and 666. Team Standings, Mary G., Theo, Violet, Elaine, Irene, Mary B.

Busy Matrons

Ladies' High Single and Triple, Pat Monast, 369 and 818. Team Standings, Gladys, 129; Mary, 117; Ella, 94; Sharon, 93; Lois, 83; Velma, 72.

Avonmore

Men's High Single and Triple, Allen McIntyre, 254 and 688. Ladies' High Single and Triple, Peg Morrison, 269 and 712. Final Team Standings, Allen, 107; Ernie, 106; Alex, 93; Dean, 83; Earl, 77; Neil, 60.

Finch Wednesday Night

Men's High Single and Triple, George MacLean, 296 ad 693. Ladies' High Single, Mae Price, 288; Ladies' High Triple, Marlen Willie, 700. Final Team Standings, Clayton, 105; Patsy, 103; Syd, 86; Bev, 79; Dick, 77; Pat, 76.

Monday Men's

Men's High Single, Syd Bird, 335; Men's High Triple, Lyle Forsythe, 702; Men's High Average, Darcy Zeran, 221. Team Standings, Wilfred, 94; Syd, 88; Jack, 76; Frank, 63.

Ninth Community Centre holds euchre

March 21, 1974, was euchre night at the Ninth Community Centre. Six tables of players competed for prizes and the results were as follows:

Ladies' High, Mrs Ralph Barkley; Ladies' Second, Miss Florence Barclay; Ladies' Low Jean Currie; Gent's High, E Cayer; Gent's Second, Russe Marcellus; Gent's Low, Orv Christie.

Orval Christie was named the evening's lone hand king ar the door prize was won by Nelso Bellinger.

The lunch for the evening wa handled by Mrs Milton Stewar and Mrs Eric Barclay.

The evening euchre of March 21, was convened by Orva Christie and Russell Marcellus.

PORTABLE POWER ANYWHERE

HOW OFTEN HAVE YOU NEEDED A SOURCE OF PORTABLE POWER?

WINPOWER TRACTOR DRIVEN ALTERNATORS PROVIDE A DEPENDABLE SOURCE OF PORTABLE POWER

— Drive your tractor and trailer-mounted alternator to the job and have electricity where you need it.
— Operate electric grain elevators, crop dryers, hand tools, and welders. Economical, convenient and time saving.

WINPOWER
COUNTRYMAN ELECTRIC
WINPOWER SALES & SERVICE

LOUGH, LEWIS & ASSOCIATES
CHARTERED ACCOUNTANTS
Chesterville, Tel. 448-2092
Cornwall Tel. 932-8691 Alexandria Tel. 525-1585.
29tf

SPECIAL
1974 TORINO 4-DOOR — 302 8 cylinder, automatic, block heater, power steering, rear window defogger, AM radio, manual front disc brakes.
$3,658.02
— SEE EARL MOFFITT —
GEORGE PETRIC AUTOMOBILES
SALES & SERVICE
VERNON, ONTARIO
821-1252



ENJOY OUR FINE SERVICE, DELICIOUS FOOD

We take pride in making your meal a pleasure. Coffee break to dinner, service is complete and attentive, food delicious.
Drop in Soon and often
(Take Out Orders)
Country Kitchen Restaurant
WINCHESTER PH. 774-2417

WANTED
OLD COINS
Top Prices For Old Coins
GERALD RICE
WINCHESTER, ONTARIO
PHONE: 774-2110
31

FREE!
CO-OP®
Dairy Enterprise Feed Analysis
Let the CO-OP computer analyze your present feeding program, and evaluate it. The CO-OP feed specialists will then recommend the most profitable way to provide your herd's nutritional requirements. It's free and all it can do is save you money.

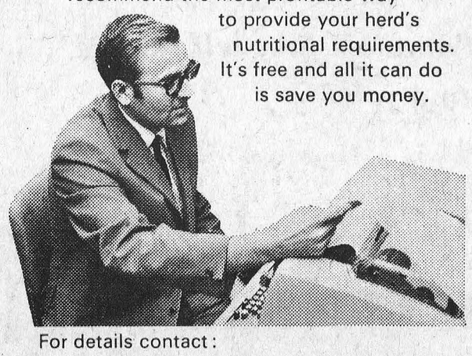

For details contact:
UNITED CO-OPERATIVES OF ONTARIO
CHESTERVILLE— 448-2377
FINCH — 984-2450
CORNWALL— 933-4935
CO-OP Dairy Enterprise Feed Analysis

LET'S BOWL

MONAST'S Backhoe Service
— DIGGING
— TRENCHING
— EXCAVATING
Chesterville, Ont.
Phone 448-2856 or 448-2168
32tf

FOR LOW COST DENTURE SERVICE
The Cornwall & District Dental Society announces that
DR. NELSON LAFRAMBOISE
402 Montreal Rd.
Tel.: 932-1942
IS A PARTICIPANT IN THE LOW COST DENTURE SERVICE.
29tf

NEED A
New or Used
Ford
SEE
BOURGIE - LEPAGE AUTOMOBILES
FORD DEALERS
Centre Town
EMBRUN — ONT.
— 443-2942 —
— Ottawa 236-4989 —
Contact:
R. LEPAGE
Salesman
OPEN EVERY NIGHT UNTIL 9.30

VICTORIA WEEKEND SPECIAL
GRAND OLD OPRY
Nashville, Tenn.
Via Voyageur Colonial
$95.00 per person
Single Room - $105.
MAY 16 - 20
Leave Ottawa - 2:45 p.m.
Leave Winchester - 3:30 p.m.
Leave Williamsburg - 4 p.m.
Leave Morrisburg - 4:15 p.m.
Tour Includes
* 3 nights lodging.
* 2 in Nashville.
* 1 outside of Detroit on way home.
* Ticket Grand Old Opry.
* Duty Free Store.
* Shopping at Mall.
* Sightseeing Trip.
* Western Hall of Fame.
* Opryland ($5.00 extra)
$25.00 DEPOSIT
(Balance before departure before May 1)
FOR RESERVATIONS — CONTACT —
FRANK MULLEN
WILLIAMSBURG
535-2888
NO ANSWER AT THIS NUMBER FROM MARCH 15 - 25
30-2

THELMA'S BEAUTY SHOP



— LOCATED — Between Berwick & Finc
CALL
984-2878
(for appointm

Cattle prices drop . . .

National Farmers Union charges packing companies have taken advantage

With live cattle prices dropping 4 cents per pound since the introduction of the federal subsidy program for beef, Blake Sanford, Co-ordinator for Region 3, (Ontario) National Farmers Union, charged recently that the packing companies have taken advantage of the confusion that existed at the introduction of the program to lower prices paid to producers.

Cattle prices have been running well below the cost of production and it was necessary for the federal government to offer some form of relief to producers to maintain a supply of beef to meet future demand without adding price pressures to the consumer market as would have resulted from the reimposition of the beef surtax.

"The introduction of the subsidy as an interim measure to help beef producers appeared to be a basically positive move by government," Mr Sanford said. "The lower prices that are being bid for slaughter cattle are robbing the producers of the subsidy that was intended for them. This could result in a slight reduction at consumer level without interfering with the profits of the wholesalers and retailers that have recently been questioned by even the Prices Review Board."

"Lack of organization in the beef industry makes the application of any subsidy program very difficult to administer and clearly indicates the urgency of establishing a national authority," he said.

Mr Sanford added that at its best the subsidy program now in effect is short term and hoped that the federal government would very shortly come forth with a stabilization program that takes into consideration the cost of production for all farm commodities.

As I See It

By Mike Rowden

When it comes to sports, hockey and baseball don't really turn me on. I guess it's because like a lot of other people, we see so much of it, hear so much of it and have such long, dragged out seasons that we get a little sick of the sound of such things.

Perhaps in my case it's because I can't participate in them the way I used to when I was much younger — or it may be just preferance. Individual sports such as skiing, golfing, tennis or curling, any sport in those categories, and I played most of them at one time or another, I enjoy. As far as spectator sports go, I guess I like football the best, especially Canadian Football. American football with its four downs and that fair catch bit after a kick, you can keep, and I'll bet there is a large percentage of Canadian football enthusiasts who agree with me.

Now we've got a fly in the ointment in the guise of one John F. Bassett Jr., who is no doubt out to make a name for himself and a bundle of cash, along with a Mr Gary Davidson of the W.H.A., organizing fame or notoriety, depending on how you look at it. They would like to see the World Football League move into Canada and are telling our Federal Government that they intend to play here. Davidson even mentioned litigations against our government and expressed a willingness to seek help from the American government in an effort to see that Bassett and Davidson get their own way.

I wonder how far they would get with that attitude towards some other countries I could name. They would quickly be told what they could do with their W.F.L. Certainly I don't think the inclusion of a new league would do anything for our brand of football . . . it sure didn't do anything for our hockey. How many times have you heard "I liked it better when there were just six teams and you knew all the players. In the days of the six-team league it was definately more fun. Now we have these new expansion teams and the game just isn't the same any more.

The same holds true for baseball — the only exception being the Expos in Montreal, but then Montreal is a big city and the game is liked there more than in other places. In Toronto, despite efforts over the years, baseball has never been the drawing card that hockey or football has. And as long as we play the style of football that we do here, baseball never will be able to compete. I for one say keep it out and let's stick with what we have.

Fortunately, we have one keen supporter in the shape of Marc Lalonde of the Federal Government, who is strongly opposed to the whole idea and isn't afraid to say so. Munro is another who won't be led down the "garden path" towards W.F.L. thinking, either. Their sentiments are that just because somebody thinks it's good because the Americans do it, doesn't necessarily mean we have to accept it. Do we have to have everything above the border, that they have below? I hope not.

The whole thing is ridiculous — the States have their Watergate affair and if ever a cockroach is seen in the P.M.'s home, and Trudeau forbid, then we will have our own "Sussexgate Affair" and our own charges of "bugging".

Let's leave some things as they are — Canadian. Maybe according to some thinking not so good, but to me they are and I have and will fight to keep them that way.

TAX TIPS

Q. I realize I may not claim tuition fees paid to an educational institution if the fee does not exceed $25. However, last year I took several courses each with a fee of $10 or less, but the total for the year is more than $25. May I claim these tuition fees when filing my income tax return?

A. Provided they otherwise qualify, these fees would be deductible if they were paid to the same educational institution. It is the total of fees paid to the educational institution that counts.

Q. Last year I paid my brother's university tuition fees. Can I claim any of these when I am filing my income tax return?

A. No. Only the student may claim tuition fees against his own income.

Q. What receipts or certificates must I enclose with my income tax form when claiming my tuition fees?

A. You should ask the educational institution for the special receipt ro certificate approved for income tax purposes. If, because you are claiming tuition expenses for the calendar year rather than for the academic year, your claim does not equal the amount shown on this certificate, specify the portion of the amount on the certificate that you are claiming for the calendar year, and the amount covered by the certificate for the immediately preceding period.

Q. What does the Guide mean when it says tuition fees claimed must be supported by attaching to the return the approved form or certificate issued by the educational institution?

A. Certain requirements must be met before the claim for tuition is acceptable. The educational institution will issue to you a tuition certificate with the necessary information for income tax purposes. Counter or cash receipts are not acceptable.

Q. I am a student at a Canadian university. How do I calculate the tuition fees allowable?

A. Tuition fees supported by the proper certificate may be claimed for any 12 month period beginning in the taxation year, which means for 1973 you could claim either on the calendar year or the academic year 1973-74.

Q. I am a student at university and have a part-time job which becomes a full-time job during the summer months. My earnings are more than $1,800 a year. I pay my own tuition fees out of my earnings and understand that I can deduct these fees from my income for tax purposes. If I do this, my income will be reduced to under $1,300. Does this mean that my father can claim me as a dependant?

A. Yes, if your father supported you during the year. However, the $550 exemption is reduced by the amount that your income exceeds $1,150.

Example:

Maximum exemption ....$ 550
Deduct income over $1,150
($1,300 less $1,150) .....$ 150
Allowable exemption ....$ 400

In addition, a special exemption of $50 a month is allowable for full-time trainees and students attending a wide range of schools and post secondary institutions.



Over eighty-five visitors attended the Annual Barn Me St. Lawrence Jersey Club held at the farm of presi McIntyre, Avonmore, Ontario. Among those atter members of the Shawville, Quebec, 4-H Club. On the Hodgins, secretary of the club and Brent Carson, pre Shawville 4-H Club find the Jersey calves fascinating. —

Finch 4-H Club h final of s

The fi club, th was he leader 9 a

r sa an on sew sed give garn

A pr hand recor March

$

Sw Thir Do It Yo Or Our Ins Charle Bros. Re 824-24



That's what many of our customers say,
BUT ARE THEY FOR YOU?

These facts may help you decide . . .

The Radial Tire is a giant step forward in the evolution of transportation. A new dimension in safety and driving aesthetics. Canadian Tire has never questioned the unparalleled stability and surefootedness of the Radial. Our concern centred around the high cost of producing the kind of Radial to which we could conscientiously apply our Super-Lastic 'Safety 99' label and give assurance of value.

Experience through millions of road-miles has piled up encouraging customer-evidence that ours is extra ordinary radial value. Now, independent testing shows 'Safety 99' Long Cord Radial delivering appreciably more miles per dollar than the next best 10 tested ; and 100% better value than a popular foreign import.

Frequently the tire industry is accused of confusing tire buyers. We believe our success lies in a willingness to bare all the facts. In doing so, we prove beyond any doubt that Canadian Tire makes customer tire-dollars go farther.

To that end, the following comparison of values is given for the popular size G/15. Categories shown are the industry's three popular types of tire. The three mileages shown are purely relative, based on observation and not guaranteed. Some drivers may get more, others less mileage.

(1) When our Safety 99 Radial, at $43.51, gives 50,000 tread miles, a customer pays 87¢ per 1000 miles.

(2) When our 2+2 Glass-Belted Polyester at $24.60 provides 30,000 miles, the customer-cost is 82¢ per 1000 miles.

(3) When our 4-Ply Polyester, at $16.50, provides 18,000 miles, customer-cost works out to 92¢ per 1000 miles.

Now, let's investigate these findings a little further . . .

Note that *4-Ply tires* have lowest initial cost but highest per-mile-cost. *Glass Belted* at a little more money, have lowest of all per-mile-cost. They may ride a bit harder than 4-Ply but give better gas mileage, improved braking, traction, on-track steering. *The Radial* price is almost twice that of Glass-Belted. And its cost-per-mile is a little higher.

With economics favouring Glass-Belted, why the rave over Radials? Fans talk about their deep attachment to them. Chances are you'll love them too. But they aren't to every taste and many cars prior to '72 reject the Radial. *So we invite you to 'try before you buy'. If Radials don't suit you, simply return them plus invoice within 10 days and your purchase price will be refunded. (New valves and service charges not included)*

WHITEWALL RADIAL PLY SIZE	THE GLIDE-AIR Conventional 25° angle belt cord: 6 plies under tread (4 belts plus 2 body plies) 1 Tire (and Adjustment Price)	6 plies under tread (4 belts plus 2 body plies) 2 or more Each after discount for cash	7 plies under tread (as at left plus one steel belt) 1 Tire (and Adjustment Price)	7 plies under tread (as at left plus one steel belt) 2 or more Each after discount for cash	SAFETY '99' Long cord 18° angle belt cord: 6 plies under tread (4 belts plus 2 body plies) 1 Tire (and Adjustment Price)	6 plies under tread (4 belts plus 2 body plies) 2 or more Each after discount for cash
• 155R13	32.70†	26.31†	–	–	–	–
• 165R13	35.90†	28.40†	–	–	39.50	31.82
AR70/13	36.90	29.35			–	–
• 175R13	37.50†	29.92†	–	–	–	–
• BR78/13		–	–	–	42.95	35.10
• 155SR14		–	–	–	37.60	30.97
• 165R14	35.95†	28.45†	–	–	–	–
• DR70/14	38.80	32.11	–	–	–	–
ER70/14	39.60	32.87	–	–	45.60	37.62
FR70/14	42.65	34.82	45.65	37.67	49.65	39.57
• GR78/14		–	–	–	52.85	41.66
GR70/14	43.85	35.96	46.85	38.81	53.85	42.61
HR78/14		–	–	–	56.50	44.17
• 155R15	35.95†	28.45†	–	–	–	–
• 165R15	37.90†	30.30†	–	–	41.50	32.77
FR70/15	–	–	–	–	49.70	40.56
• GR78/15	–	–	–	–	52.80	42.56
GR70/15	45.30	36.38	48.30	39.23	54.80	43.51
• HR78/15	–	–	–	–	56.80	44.46
HR70/15	46.25	37.29	49.25	40.14	57.80	45.41
JR78/15	–	–	–	–	59.75	47.26
LR78/15	–	–	–	–	61.50	48.92

• Different tread than shown † 4 belt and 1 body plies

As used on New Cars '69-'74
May be used on any car up to '74



SIZE	2 - 2 GLASS-BELTED POLYESTER WHITEWALL 2 TIRES or more EACH: Before Discount for Cash	After Discount for Cash
6.00/12	18.45	17.53
A78/13 (600-13)	18.49	17.57
B78/13 (650-13)	20.45	19.43
C78/13 (700-13)	21.25	20.19
E78/14 (735-14)	21.95	20.85
F78/14 (775-14)	22.90	21.75
G78/14 (825-14)	23.90	22.70
H78/14 (885-14)	25.70	24.41
560/15	18.98	18.03
F78/15 (775/15)	22.95	21.80
G78/15 (825/15)	24.90	23.65
H78/15 (855/15)	25.90	24.60

TURNPIKE WIDE TRACK
4-Ply Undertread: 2 Polyester body plies + 2 Glass Belts is original new-car construction on most North American cars '69 to '74. If you want a similar tire, choose this Wide Track. Its tread-channels stay wide open for faster stops on dangerous rain-drenched highways. Add the big mileage of Wide Track and you have unbeatable value!

Softer-riding Belted Tire



SIZE (Whitewall $1.50 more)	2 - 2 POLYFLEX BELTED NYLON BLACKWALL 2 TIRES or more EACH: Before Discount for Cash	After Discount for Cash
600/12 (Whitewall)	17.95	17.05
A78/13 (600-13)	15.99	15.19
B78/13 (650-13)	16.95	16.10
C78/13 (700-13)	17.40	16.53
E78/14 (735-14)	18.45	17.53
F78/14 (775-14)	19.40	18.43
G78/14 (825-14)	20.40	19.38
H78/14 (855-14)	21.70	20.61
F78-15 (775-15)	19.75	18.76
G78-15 (825-15)	20.90	19.85
H78-15 (855-15)	22.40	21.28

POLYFLEX:
4-Ply undertread - 2 - 2 Polyester Belted Nylon. Belted tires are noted for on-track steering and up to 40,000-mile tread wear. But Polyflex Belted scores mostly on its ride. It's the Du Pont 66 Nylon body that accounts for the cushioned effect and for twice the safety. (See Nevada Test results posted in Canadian Tire stores.)

As used on New Cars prior to '69
May be used on any car with bias plies



THE WHIPPET and CONTENDER SIZE (Whitewall $1.50 more)	1 TIRE (and Adjustment) PRICE	After discount for cash
600/12 (Whitewall)	15.95	15.15
600/13	12.99	12.34
650/13 (B78-13)	14.15	13.44
700/13 (C78-13)	14.73	13.99
645/14 (B78-14)	13.95	13.25
695/14 (C78-14)	14.90	14.15
735/14 (E78-14)	15.25	14.49
775/14 (F78-14)	15.90	15.10
825/14 (G78-14)	17.40	16.53
855/14 (H78-14)	18.70	17.76
560/15	14.48	13.76
600/15	14.48	13.76
775/15 (F78-15)	15.90	15.10
825/15 (G78-15)	17.37	16.50
855/15 (H78/15)	18.95	18.00

CONTENDER: 4-Ply Polyester. Twin-Ply Polyester was popular new-car equipment prior to long-mileage belted. *Contender* is similar except it's 4-ply instead of twin-ply. The **WHIPPET:** This twin-ply tire looks like a radial and is best-suited for hi-speed highways. At twice the price we couldn't offer a cooler running, softer ride.

All tires shown are 5-Year Road Hazard Guaranteed and Wear-Out Insured. (See particulars in your local Canadian Tire Store)

NO CHARGE for TIRE INSTALLATION . . . when you buy our Dill or Schrader Valve at our regular catalogue price of $1.00. We must install tire and valve together. "A tire isn't new unless the valve is too!". Static-Balance, tire and wheel, $1.00. (Discount for Cash in lieu of Coupons)

Use your Canadian Tire CREDIT CARD

CANADIAN TIRE ASSOCIATE STORE

535-2845

The more you know about tires— the more you'll agree Canadian Tire makes your tire dollars **GO FARTHER**

Store Hours (effective February 1st, 1974) Open Wednesday Afternoon
8:30 - 6 Mon. - Thurs. 8:30 - 9 Friday 8:30 - 5 Saturday

W. P. HENOPHY LTD. WILLIAMSBURG



Trees trimmed or cut down, chimney and roof repairs, airless spray painting by contract or by gallon, my paint or yours. Truck with hydraulic boom and bucket for high work.

TOM DUCOLON
346-2026
28tf

ALL YOUR LADIES WEAR

448-3370
KING STREET
CHESTERVILLE

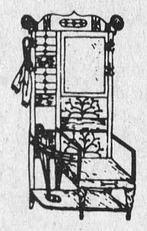

Complete Line of
LADIES
and
TEENS
APPAREL

— OPEN —
9-6 Tuesday to Saturday
Friday 'til 9
Closed Monday

The Romantic Wedding



(WoolCo Mall) 932-7155



NA CASSEROLES

per Dish

- egetable oil
- ll onion, chopped
- can sliced mushrooms, rained
- 14 oz. can drained peas and carrots
- 10 oz. can cream of mushroom or chicken soup
- pimento, cut in slivers
- tbsp. mayonnaise
- cup water, use liquid from vegetables
- tbsp. worchestershire sauce
- tsp. paprika
- cans (6½ oz. size) light tuna

can chow mein noodles

in large saucepan, the oil, nd. mushrooms until t 3 minutes. Stir next s into mixture. Add broth and stir gently Transfer to large op with canned n slow oven of 325 ubbling hot, about

serole
ten eggs
lk
n cream style corn
½ tsp. salt
½ tsp. dry mustard
½ tsp. worcestershire sauce
2 tsp. lemon juice
2 cans (6½ oz. size) light tuna
crushed potato chips
1 tbsp. grated Parmesan cheese

Heat oven to 350 degrees. Grease a quart casserole. Beat eggs. Stir in milk, corn, seasonings and tuna, flaked. Turn into prepared casserole. Sprinkle with potato chips and cheese. Bake in moderate oven until bubbling hot and lightly browned on top, about 25 minutes.

Tuan Burger Casserole

2 cans (9¼ oz. size) light tuna
2 slices whole wheat bread
2 eggs, slightly beaten
1 medium onion, sliced
1 green pepper, cut in rings
2 tbsp. vegetable oil
2 cans (12 oz.) whole kernel corn, undrained
2 cans (10 oz.) condensed tomato soup

Combine tuna with bread broken into soft crumbs. Then add egg, mix well. Shape into 8 patties. Cook onion and green pepper in oil until onions are soft, about 3 minutes. Butter casserole dish and add corn with juice and season with salt and pepper to taste. Top with tuna burgers. Cover with onion and green pepper. Pour tomato soup over top. Bake at 350 degrees until piping hot, about 30 minutes.

Bookmobile Visits

The S.D.&G. United Counties Bookmobile will visit the following locations during the week of April 1:

Monday, April 1 — Green Valley 10:30 - 11:45; St. Raphaels, 1:00 - 2:30; Martintown C. 2:45 - 3:15; Apple Hill 3:30 - 4:00.

Tuesday, April 2 — Berwick 10:00 - 11:30; Morewood C. 2:00 - 2:45; Winchester Springs 3:30 - 4:00.

Wednesday, April 3 — St. Andrews West C. 11:30 - 12:00; Bonville 1:30 - 2:15; Gravel Hill 2:30 - 3:00; Monkland C. 3:15 - 4:15.

Thursday, April 4 — Glen Walter 9:15 - 10:15; Lancaster Township 11:00 - 11:45; North Lancaster 1:00 - 2:30; Glen Norman 2:45 - 3:00; Williamsburg C. 3:30 - 4:30.

LIBRARY NEWS

The Beria Papers by Alan Williams is a novel concerning the purported secret diaries of Beria, the sinister head of the Russian secret police under Stalin. The American publishers who have paid millions of rthe world rights, the CIA, and the Russian secret police all have to find out whether the diaries are genuine, or if they are an elaborate literary hoax.

CARD OF THANKS

I would like to thank my friends, relatives and neighbours who remembered me with flowers, letters, cards, gifts and visits, while I was a patient at the Memorial Hospital in Winchester. Special thanks to Dr. Slowey, Rev. Ferguson and all the staff on second floor.

Freida Fawcett

Double duty outfit



Blair Lancaster, Miss Canada 1974 is on a well-planned shopping spree in a well-planned double duty outfit. She is probably one of the busiest 19 year old girls in the country and she hopes to work in fashion after her reign. Her under outfit is a full length skirt and long-sleeved blouse with a matching ascot. The country look and cotton floral polyanna print is ideal for Spring and Summer. Blair cleverly spanned the seasons by wearing a burgundy wool overskirt and matching bathrobe wrap jacket with the updated shawl collar over it. The total fashion look was created by Marilyn Brooks for Dominion Textiles.

Ingleside W.I. lunch in Cornwall tour shoe factory

Mrs Harold Rowden, convener of Canadian Industries, organized an interesting tour for the March meeting of Ingleside Women's Institute. Twen t y members and friends enhoyed a luncheon at the "Ponderosa" which was followed by a brief business session presided over by Mrs Clarence Myers, president.

It was decided to make application for the Training School Course on Papier Mache to be attended by Mrs Shirley Walsh and Mrs Ray Dixon.

It was also decided to participate in the Nutrition Workshop which will be held at a later date.

The nominating committee will bring in the slate of officers at the April meeting. Members were asked to bring new ideas to the Annual meeting for the programmes and projects for the coming year.

The group then proceeded to Alexandria for a tour of the plant of the Brown Shoe Company of Canada, which they found both interesting and educational.

H. W. Algate, R.O.
OPTOMETRIST
COMMUNITY HALL
CHESTERVILLE
by Appointment only
THURSDAYS
PHONE 448-2807
P. J. Gilroy's
52tf

FOOD SPECIALS

Kleenex Towels, 2 roll pkg. 75c
Capri Toilet Tissue, 2 roll pkg. 75c
David's Cavalier or Princess Cookies 14 oz. pkg. 69c
Gailuron French Bread, 3 loaves $1.00

BANANAS, Golden Ripe, 2 lbs. 25c
NAVEL ORANGES, size 113s, doz. 82c
SPANISH ONIONS, lb. 19c

Esmond Blankets, 52x84 ..... 6.98

Specials

Assortment of
EASTER NOVELTIES
From 99c to $5.50

Leave us your orders for TURKEYS and HAMS for Easter.

— REGULAR WEEKDAY HOURS —
7:30 a.m. to 10:00 p.m.
Sunday – 10 a.m. to 9 p.m.
NOTE: OPEN ALL DAY WEDNESDAY

DOUG'S SERVICE
PHONE - 346-5689
Newington, Ontario

Buy It At
VINGTON M/M

nic shoulder or ham, lb. — 79¢
y Miles weiners, lb. — 77¢
zen Pork Hocks, lb. — 48¢
ken legs and breasts, lb. — 88¢
Jaffa Oranges, doz. — 79¢
macaroni or spaghetti, 2lb. —pkg 39¢
Glad Sandwich bags 73¢

RE! NOW!
EAT THE HIGH COST OF FOOD...
Ron/Lyn M/M
346-5529

Improved eating habits will pay off for dieters

If losing weight is one of your major problems, you aren't alone! More than half of all Canadian adults are overweight. You'll be defeated before starting if your spring "shape-up" program isn't carefully planned. No general ever goes into battle unprepared, and neither should you. Bizarre schemes including special gimmicks or the latest fad diet are out. Instead, food specialists at the Ontario Food Council, Ministry of Agriculture and Food, suggest that you take a sensible approach and really concentrate on improving your present eating habits.

Many weight watchers don't realize that besides counting calories, they should include all the basic food groups each day in order to meet their nutrient requirements. Why not take care of your daily calcium needs by drinking skim milk, which has fewer calories than 2 percent or whole milk? Vegetables can be served with lemon juice or seasoned vinegar instead of butter and sauces. Even potatoes can be included. They, too, provide vitamin C and only have as many calories as an apple.

Avoid fried food and trim away any excess fat on meat. Bread and cereals should be included, as they provide energy, B vitamins and iron. However, jam on toast, sweet rolls, pies, cakes and other rich desserts must be omitted as they provide little or no nutritive value and have a high calorie count.

So control calories and eat a nutritionally diet. It's the surest way to stay healthy and lose weight.

The Glamourous Bride

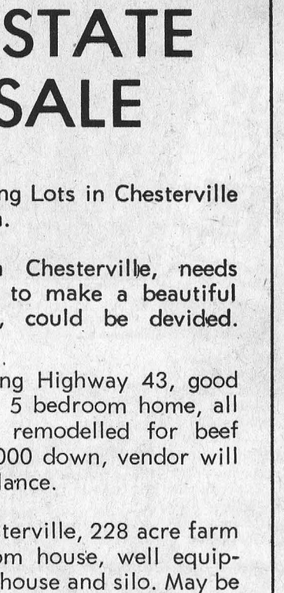

Blissful dreams come true at Bunny's Fashions . . . you'll find fashions from traditional to contemporary, the right gown to compliment the mood of your wedding. Bunny's offer a beautiful collection of bridesmaids and mothers gowns for you to choose from.

Convenient Appointments

Bunny's
FASHIONS LIMITED
CORNWALL, ONT.
111 Pitt St. 933-3281

SERVICE STATION OPEN THIS SUNDAY

C&M Texaco

* * *

To accommodate the driving public, one service station will be open every Sunday.

REAL ESTATE FOR SALE

— Several Good Building Lots in Chesterville Priced at $5,000 each.

— Large Old House in Chesterville, needs complete renovation to make a beautiful home. Extra large lot, could be devided. Asking $12,000.

— Near Finch bordering Highway 43, good 125 acre farm with 5 bedroom home, all conveniences, barn remodelled for beef farming. With $10,000 down, vendor will hold mortgage on balance.

— 3 miles East of Chesterville, 228 acre farm with good 4-bedroom house, well equipped barn, new milk house and silo. May be purchased as going concern or farm only. Enquiries invited.

Specializing in — Homes and Farm Properties

Howard E. Biccum,
REAL ESTATE BROKER
WINCHESTER, ONTARIO
P. O. BOX 240
774-2832 — TELEPHONE — 774-3233 (evgs.)

SPECIAL



WHILE IT LASTS

Mixed Pouring Insulation

For best results your ceiling should have at least six inches of insulation. Check— then see us.

Bag **$2.07**
Cash & Carry

— Always a BUY at a PAL yard —

H. S. LANNIN LTD.
RETAILERS
Lumber and Building Supplies — Building Contractors
Phone 774-2830 or 774-2831 WINCHESTER

Some good things happen at 65!



Free Health Insurance. But you must apply for it.

It becomes free as soon as you or your spouse turn 65. For both of you and any eligible dependents. Provided you have lived in Ontario for the last year.

Phone, write or visit your OHIP District Office for an application form. You've earned it.

Important: Always quote your OHIP number when contacting OHIP.

The OHIP District Office in your area will answer any questions and help you with your application.

Ontario Ministry of Health

Hon. Frank S. Miller, Minister

Hamilton 25 Main St. W. 528-3481
Toronto 2195 Yonge St. (Eglinton) 482-1111
Ottawa 75 Albert St. 237-9100
London 227 Queens Ave. 433-4561
Mississauga 55 City Centre Dr. 275-2730
Thunder Bay 200 South Syndicate Ave. 623-5131
Sudbury 295 Bond St. 675-9111
Kingston 1055 Princess St. 546-3811
Windsor 1427 Ouellette Ave. 258-7560

LIVE BETTER ELECTRICALLY

FOR ALL ELECTRICAL NEEDS THINK
'YOUNG'
Home or Business Wiring
RELIABLE SERVICE
at reasonable rates
CALL
Richard Young
Chesterville 448-2828

TALKING GARDENING with



'DOC' HARTNOLL

Last fall you oiled the garden tools to prevent rusting, and now is the time to sharpen the spades, edgers, and shears. You don't have to be an expert to do this job yourself with a file. If the handles of your garden tools need painting, use a bright colour of paint so that you'll be able to spot them easily on the lawn. If you are replacing a cracked handle, cut and shape the old handle into dibblers (to make holes for transplants).

Take your power mower to a lawn mower mechanic in your area for a thorough going over before the mowing season starts again. If you forgot to drain the gasoline from the tank last fall, it has probably gummed the feed line. This could spell trouble. Have it sharpened, set, the spark plug checked, and cleaned. It shouldn't cost much and the experts can give it better attention at this time of year.

DON'T remove mulch that was applied last fall around the roses because you can't predict what the weather is going to be. I sure can't, so I like to "play-the-gardener's-waiting game", and when the weather is in my favour, then I'll remove the winter protection. And as the weather warms, you can gently pull the mulch from around the protected plants. DO NOT remove it entirely so that if a frost warning is heard, it can be pushed back into place.

Seed Shortage

Several seed houses have told me that their 1974 seeds are moving fast. If you are planning to enjoy the taste of home grown vegetables this year, you'd better obtain your vegetable seeds as quickly as possible, even though it is a little early to sow them. This is the big year for vegetable gardens and I don't want you to discover that the seeds for your favourite vegetables will be sold out.

Tuberous Begonias

One of the best bulb buys for the home garden is the group of Picotee, camellia flowered tuberous begonias. They are easily started indoors for beautiful blooms outdoors in the summer. The colour range is so vast that you're sure to find just what you want.

If you are buying tubers from your local garden shop or department store, pick out the good and plump ones because the wrinkled tubers are dehydrated. Nice firm bulbs ensure garden beauty.

Easy To Start

I like to start them in a fish flat containing sand and peat moss, however, you can start them in 5 inch pots and let them grow until all danger of frost has passed before you set them in the garden in their own pots. This will make it easy to lift them in the fall to bring indoors to store.

One point to remember . . . keep the growing area, whether it be a pot, hanging basket, or fish flat, moist, NOT wet. This may mean watering about once a week. I prefer a warm area, about 60-65° for starting—and when top growth appears, a good source of natural light. If you are starting them in flats, they can be placed in pots when leaves appear. Remember that the more moving that takes place, the more the feeder roots are injured.

Water soluable fertilizer, like Instant Vigoro, will give them the boost they need for flower development and good colour in the leaves. Tuberous begonias are excellent showy plants for bedding purposes and they can take both shade and filtered sunlight. You can start tuberous begonias from seeds, but you'll need patience and time to have them develop into tubers. It's a challenge and it doesn't cost very much.

Pruning Fruit Trees

This chore should have been done in late winter. At that time without the foliage you could see what branches to remove and how to shape the tree for beauty as well as fruit production. If you overlooked this chore, you would be wise to get at it before the trees are actively growing. At this time of year as the sap is starting to run up the trees, you will have to cover the pruned ends with a tree emulsion to seal the cuts and to prevent insects and fungi from entering the nice, soft wood. Otherwise, neighbours, you'll have problems.

Pruning alone will not promote good fruit production unless two other factors are taken into consideration. These are good soil management and fertilization. These three things will produce a good crop. Spraying is also important. If you didn't apply a dormant tree spray late in winter and IF the leaves have not started to develop on trees at this writing, it won't be too late to spray them to kill overwintering insects. I like to give trees an early spraying to give them the start needed to produce a healthy, clean crop.

Weeds

A weed is really a misplaced plant—some are beautiful and others are ugly. But regardless of their looks you don't want them in your lawn. You see, neighbours, weeds come from many places and it seems as if when you get one spot cleared, more weeds appear. Why? Well, the wind blows the weed seed and drops it on your lawn. It starts to grow and there you are! Children, dogs and cats are also guilty because they romp on other lawns with weeds and then bring the seeds to your lawn. So let's get rid of them. An easy way? An application of a controller like Vigoro Weed and Feed will control the broadleaved weeds, and these are the only ones you are likely to see in the spring. Apply it ONLY when weeds appear and are actively growing. It has no residual effect and works only on the weed it is applied to by feeding it to death.

I'll be back again with more hints for your garden's therapy. If you have any questions, write to me at the Garden Information Centre, 165 University Avenue, Toronto, Ontario, M5H 3B8 enclosing a stamped and self-addressed envelope.

Sharpen up for your spring gardening

During these between the seasons weeks while you're waiting for favourable outdoor work weather, you can use your spare time to catch up on some of the overlooked chores.

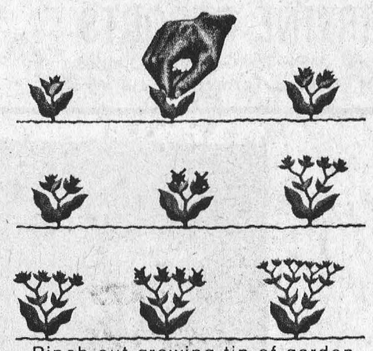

Pinch out growing tip of garden flowers—at least twice—to get more flowers per plant this year.

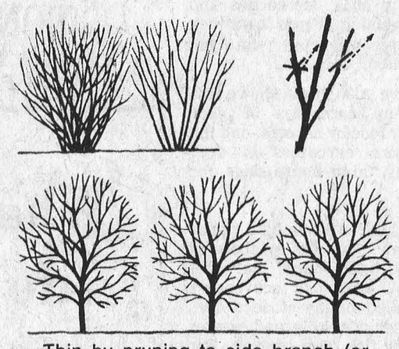

Thin by pruning to side branch (or sturdy bud) pointing AWAY from the centre of plant to keep good shape.

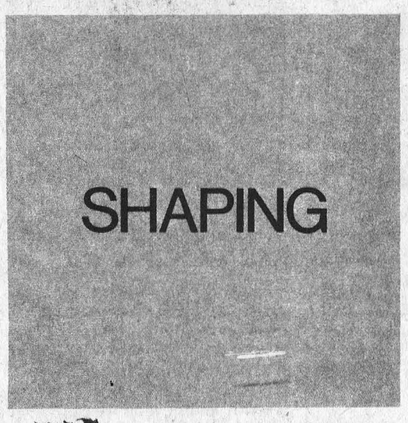

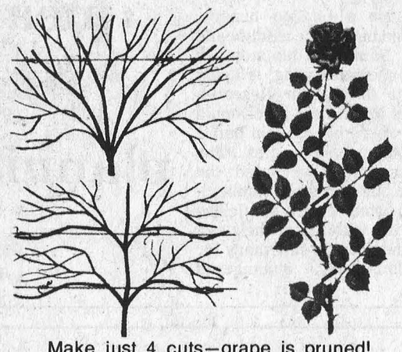

Make just 4 cuts—grape is pruned! Cut rose just above any 5-leaflet leaf, enjoy new flower in 6 weeks.

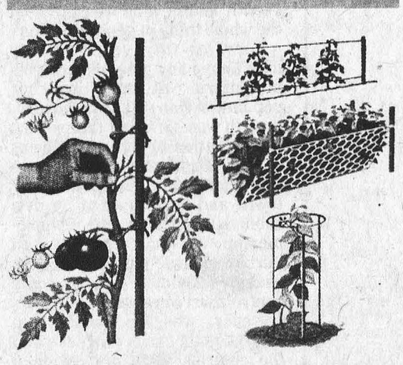

Stake tomatoes, beans, cucumbers, peas for cleaner, better-colored fruits. De-sucker tomato as you tie.

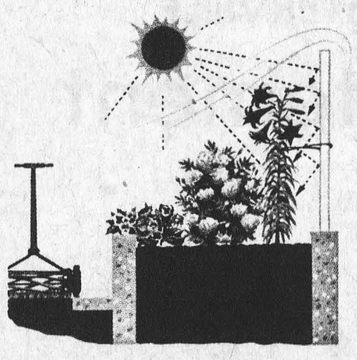

Protect plants with raised beds. Wind shield (can be glass to save view), Reflector accents needed sunheat.

Junior 'B' St. Lawrence Hockey

Best of seven semi finals.

March 18 — Alexandria 4, Prescott 3 (overtime).

March 20 — Alexandria 6, Prescott 5. Alexandria wins the series 4-1.

Metcalfe 20 — Metcalfe 5, Cardinal 0. Metcalfe wins the series 4-1.

Best of seven finals.

March 24 — Metcalfe 6, Alexandria 3 (overtime).

March 26 — Alexandria in Metcalfe.

March 29 — Metcalfe in Alexandria, 8.30.

March 31 — Alexandria in Metcalfe, 2.30.

April 2 — Metcalfe in Alexandria.

ODHA Intermediate Playdowns

Best of five semi finals.

March 18 — Morrisburg Combines 5, Edwardsburg 4.

March 22 — Morrisburg Combines 3, Edwardsburg 2. Combines win the series 3 games to 1.

Best of seven finals.

March 28 — Morrisburg in Lanark, 8:30 p.m.

March 29 — Lanark in Morrisburg, 8:30.

April 5 — Morrisburg in Lanark, 8:30...

April 7 — Lanark in Morrisburg, 2:30.

smart people are want-ad minded!

Mainly About People

The reverend E. Earle Eaton was in Arnprior Monday evening conducting a meeting of Mariners With Christ. Mr Eaton is Captain of Chesterville Marniers. Wednesday Mr Eaton was in Ottawa for a luncheon meeting of the Ottawa Red Cross Executive, and in the afternoon he was at Winchester effecting the organization of a local unit of the Youth Temperance Council. In the evening he was at Morrisburg for a rehearsal of the Seaway Singers. Thursday afternoon he participated in a meeting of the W.C.T.U. at Winchester, and in the evening was in Williamsburg for the tea-bazaar at Timothy Christian School. He spent Friday and Saturday in Toronto attending the annual convention f of Evangelical Fellowship of Canada. Saturday evening he was dinner guest at the home of Mr and Mrs Robert Evans in Toronto. Sunday he was in Williamsburg and Winchester in connection with worship services.

This community was saddened to learn of the sudden death, in Ottawa on Sunday, of the Reverend A. D. Sutherland, formerly minister at St. Andrew's Presbyterian Church in Chesterville, and at Morewood and Dunbar.

CARDS OF THANKS

CARD OF THANKS

A sincere "thank you" to all my relatives, friends, neighbours, church groups and fraternal organizations for cards, gifts, treats and visits while I was a patient in Winchester District Memorial Hospital. Specia l thanks to Rev. and Mrs w. J. Morrison and other visiting clergy and to Dr. G. J. slowey, Dr. D. W. Justus, nurses and staff on first floor for their attentative care.

Vera M. MacLean
29-1

MODULAR HOMES BY MORE-WOOD HOMES

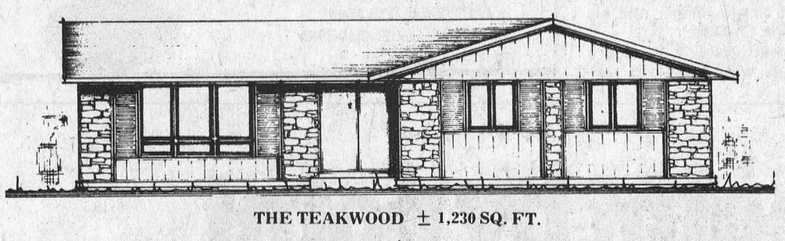

THE TEAKWOOD ± 1,230 SQ. FT.

OUR NEW DISPLAY HOMES ARE NOW READY FOR VIEWING AT

MOREWOOD, ONTARIO

More than 30 designs and floor plans to choose from

★ BUNGALOWS ★ RANCH STYLE BUNGLOWS ★ SPLIT-LEVELS

FOR INFORMATION CALL: (613) 448-2911; 235-6345
HOURS MONDAY TO FRIDAY — 8 A.M. - 6 P.M.
During the month of April only —
SATURDAYS — 9 A.M. - 4 P.M.
SUNDAYS — 12 NOON - 4 P.M.

CO-OP CONSULTATION CORNER

The fertilizer situation in Ont.

"Time is the enemy of the fertilizer supply industry in 1974", according to W. S. Kilmer, executive vice-president of the Plant Food Council of Ontario. That's what he told a national fertilizer conference, sponsored jointly by the plant food industry and the Ontario Ministry of Food and Agriculture, in Toronto last week, He said a late season, accompanied by a similar demand to last year, will enable industry to supply demand. An early season, however, coupled with a demand increase of five to seven per cent, could result in Ontario being up to 10 percent short of its increased requirement.

Dealing with nitrogen, he indicated that inventories at basic production points are very low, and are not being helped by the demand for feed urea, which has almost doubled. Supplies of ammonium nitrate, however, appear to be equal to last year's tonnage.

The main fertilizer deficiency in the province is in phosphorus, particularly 20 percent superphosphate and triple superphospahte. This poses problems for the tobacco farmer, and others wanting a 1 to 4 nitrogen to phosphorus ratio. To help overcome the problem, industry moved all possible supplies to the tobacco industry, replacing them in other areas with diammonium phosphates (DAP). The familiar grade 6-24-24 has been replaced largely this year by 6-18-24 or 8-20-24. Tobacco fertilizers, too, are being offered with reduced amounts of phosphates this year.

Potash is a bright spot. Shipments are running ahead of last year and these should be enough to meet demand.

Given time, and using available materials wisely, most fertilizer needs of the Ontario farmer will be met, but there will be "some delays, some disappointments, and some local shortages," indicated Mr Kilmer.

Looking to the future, UCO's crop products department manager, Gord Mather, at the same conference, indicated that the tight supply situation and higher feed costs may have changed some farming practices, such as an uptrend in fall plowdown of phosphates sand potash, with increased summer applications on hay and pastures.

"this not only makes good economic sense for both the farmer and industry," said Mr Mather, "it allows for better use of storage facilities, delivery and application equipment."

Are You Interested in a **NEW** or **USED CAR?**
IF SO, CONTACT:

friendly service — GERALD (MICKEY) McMILLAN — better values

PONTIAC AND BUICK
TOP QUALITY USED CARS
PHONE FOR APPOINTMENT: 448-2908
Brookshell Pontiac Buick
Phone Office: 932-1724

1972 PONTIAC - 2 DOOR

Mainly About People

Mrs Gordon Senn spent last week in Ottawa with her niece and visited Mr Senn who is a patient at Rideau Hill Veterans Home on Smyth Road.

ONTARIO HYDRO HAS FOR SALE

1 — 1970 DODGE 5 GVW PICK-UP TRUCK 896-711

This vehicle can be inspected at Ontario Hydro's Winchester Area Office, St. Lawrence St., Winchester, Ontario by contacting Mr. G. L. Davidson; Monday to Friday, 9 a.m. to 4 p.m. at 613-774-2426.

This vehicle is offered on an as-is, where-is basis.

All offers must be accompanied by a certified cheque amounting to 10 per cent of the total offer and mailed directly to Ont. Hydro Service Centre, Surplus Sales Section, 800 Kipling Avenue, Toronto, Ont. M8Z 5S4, in a sealed envelope marked, TRANSACTION NO. 6025 SA.

All offers must be received on or before April 11, 1974.

29-2



The name of the gain is high moisture grain...

High moisture grain. The modern, profitable way to feed livestock. Get together with us today. Let us tell you about the Harvestore units especially designed for processing high moisture grain.

Ontario Harvestore Systems Ltd.
FOR MORE INFORMATION
MAIL TO Jim Mahoney
R.R. 2 Crysler, Ont.
613-987-5749



red trademark of CIBA-GEIGY CANADA LTD.

Sam And Nature's Other Side

By Wayne Mutton

Sam is an impressive sight. Taloned feet the size of human hands. A body that widens up from feathered legs to a broad, powerful chest and heavy wings. Further up, the dark feathered head, piercing eyes and a beak that juts out, then suddenly curves back like a scimitar.

Sam is a two to three year old, 20 pound bald eagle that was nursed back to health by Conservation Officer John Miller and his assistants at the Ganaoque Provincial Wildlife Area. The bird, one of a group of five or so that nest in the Rideau Lakes area north of Brockville, was picked up half-dead from a bullet wound in the wing near Charleston Lake Provincial Park and brought to the wild life centre last November. In a year or so Sam's white head feathers will develop, giving the classic "bald" look.

But for visitors to the centre all this impressiveness ends when Sam is being fed a dinner of fish, or perhaps, a dead rodent.

The talons clutch like pincers and the huge beak comes down systematically snapping off feet, then tearing at the tiny limbs. By the time the crunching stops and the beak tears into the soft stomach,most people have turned away with a queasy, disgusted look.

This taste of real nature turns out to be too much. Most of us live in towns and cities now. Our experience of wildlife is largely through nature films that ignore animal behaviour which is "in poor taste," or Walt Disney-type programs about friendly coyotes or mischievous bears. At worst, we think of animals as being "cute". Wildlife specialists call it "the Bambi Syndrome."

It's an attitude wildlife people like John Miller would like to change through interpretive programs and nature hikes because it not only causes problems and misunderstandings, but cheats people of an exciting, true view of nature.

This reluctance to look at the real thing makes people ignore bogs and marshes which are unsightly, but alive with plant and insect activity. It prompts people to pick up and handle young stray animals not realizing their human scent may make that animal unacceptable to its mother and it will be abandoned. Humanizing animals is also the cause of the severe maulings of tourists who thought the bear looked "friendly". With a cute view of nature, all animals are our freinds and couldn't possibly cause thousands of dollars damage by damming streams, flooding sown fields and washing away fertilizer. Often, animals are victims, supplies regularly with food so they become dependent on the hand-outs. When the food is cut off, for one reason or another, the animals may starve.

To John's children, Sam the bald eagle was a pet for a few days, but there were no illusions about his being tame. Even the smallest — eight-year old Cathy— helped feed Sam without getting squeamish. Also, on hikes and cross-country ski jaunts John has explained to them carefully how animals and birds prey on one another, out of necessity. The children have collected "owl pellets", the balls of undigested fur and bones that collect in owls' stomaches and are coughed up. From them they have reconstructed the tiny skeletons of mice.

They've also been shown the cleaned-up carcasses of deer killed for food by coyotes, and the gory, torn carcasses of deer killed by tame house dogs for sport.

The children know bald eagles like Sam may be symbols of majesty and power, but that actually, they are scavengers whose diet mainly of dead fish, somewhat cowardly and pirates who steal fish from ospreys. For all the pomp, Sam turns out to be closer to the vultures in habits and life style.

He's also a bit too hungry, messy and big for the wildlife and its staff. Sam, with his stomach full and one weak wing, is being moved to the Raptor Research Centre at Montreal's MacDonald College where he will join half a dozen other bald eagles. The centre is trying to breed the eagles to build up their numbers, find out what effect pesticides have on the stability of their egg shells, and provide sanctuary for this diminishing endangered bird.

And a final twist. Sam will leave without revealing whether he's a male or female bald eagle, a "Samuel" or "Samantha". Though John Miller has handled him almost daily, taking him outside on his arm which is protected by a heavy goalie's hockey mitt, he isn't about to lose a finger.

"Sexing an eagle, means poking about in his tail feathers," said John. "I have too much respect for Sam's beak to do that."

DON IRVINE REPORTS

Donald R. Irvine, MPP for Grenville-Dundas
7th Floor Frost Building-Toronto-Tel 416-965-6701

What do we mean by planning?

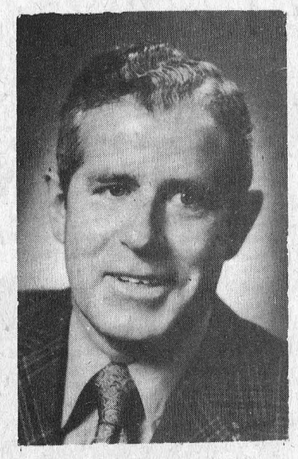

You have read and heard a great deal about "planning" in the last few years. I have written about it myself several times in these columns. It seems to me that it might be worthwhile to examine briefly the basics behind the whole thing. What do we mean by planning? Why do we need it and how do we approach the whole thing in general terms?

Forty or fifty years ago we didn't have any planning controls in Ontario. At that time our population was still largely rural, growth was slow and the pattern of imigration to cities and towns was just beginning to emerge. As that momentum increased, our towns and cities opened up new subdivisions and the phenomenom of what we now call "urban sprawl" took hold. It soon became evident that some controls were necessary. Growth, however, was for awhile considered good for its own sake and the controls were applied in a negative sense — that is, only to prevent the worst sort of development.

As our experience developed, we soon realized that isolated developments have far-reaching consequences — like ripples in a pond. A decision to permit a 50 storey office building in a major city or shopping centre at the outskirts of a town may seem to its owner a fairly straightforward investment decision. The municipality, however, is suddenly confronted with new demands on its transportation facilities and streets, the necessity for new water and sewage facilities. That shopping centre will probably encouraage housing construction in the vicinity and require additional schools, fire and police protection and even more roads. Agricultural land taken out of production will dislocate people and may result in higher food prices. Meanwhile, downtown merchants suffer a drop in business and to make matters worse the town may not have wished to expand in that direction in the first place. Worst of all, if the shopping centre is over the town line, the town has all the adverse consequences and little of the property tax revenue. The point here is that you can't make unrelated decisions without bringing on serious repercussions.

Applying controls simply to prevent bad development helps but it doesn't go far enough. We must plan positively and creatively in order that we will end up with things the way we want them. This means that poeple have to decide in advance what they want their community to be.

We really have only two basic choices. We can pursue a selfish self-interest and ruthlessly exploit our resources or we can beautify our environment and conserve our resources for the benefit of everyone. And that's why we need planning.

How do we plan positively?

First we accept the inevitability of growth and change. Then we make sure that that growth takes place within a framework of services that can support it. We preserve our inheritance of natural beauty in our lakes and water-courses. We conserve our agricultural land by maintaining the physical integrity of our urban and rural communities. This is all, of course, easier said than done but so far we, in Ontario, have achieved a huge measure of success. Particularly in the field of urban planning Ontario is generally considered without equal in North America. Planning in our rural areas is not, as yet, developed to the same degree.

The problems, here, are different. There is the problem, mentioned earlier, of shopping centres, in municipalities adjacent to towns. Land severances can lead to costly strip development. Productive farmland is often neutralized when it is purchased by non-farm, urban commuters. Responses to these problems are, at this stage, negative in their approach. Simply fighting a rear-guard action against urban encroachment is not enough. A complete study designed to assist in establishing new directions in rural planning is expected to be completed by this fall and will be communicated to all rural municipalities for exhaustive discussion.

Every rural municipaltiy has distinctive aspects that will require its own unique solution, but, in the final analysis, the resolution of problems and the responsibility for decisions rests with the individual municipality and its residents. The provinces role is to lend a hand where we are needed.

OBITUARIES

Bessie Sheldrick

A retired housewife, Bessie Sheldrick, of Metcalfe, Ontario, died in Winchester and District Memorial Hospital on Thursday, March 21, 1974. At the time of her passing she was two days over her 90th birthday.

Mrs Sheldrick, who was born in Lincolnshire, England, was married to the late John Alfred Sheldrick. She was the daughter of Robert Ransom and his wife Sarah Overton.

Relatives who mourn the passing include, two daughters, Mrs John Carson (Annie) of St. Catherines and Mrs Charles Howse (Eva) of Metcalfe; six sons, Harold, Archie and Amon of Vernon, Alfred of Metcalfe, Robert of St. Catherines and Amos of Russell; twenty grandchildren and twenty-five great grandchildren. She was predeceased by two sons, Samuel of Pocupine and Hartley of Ormond.

Funeral services for the member of the United Church were conducted by the Rev. Dawes on Sunday, March 24 at Vice and Craig Ltd., Metcalfe. The body was placed in the Springhill Cemetery Vault to await spring burial.

Pall bearers were six grandsons, Garry, Theodore, Martin, Earl, Leslie and Ron Sheldrick.

Lawrence Cooper

A lifetime resident of Edwards, Ontario, Lawrence Sheldrick Cooper, died in Winchester and District Memorial Hospital on Thursday, March 21, 1974. He was in his 65th year at the time of his death.

The former resident of Kenmore had been employed as a painter with INFO of Canada until he became ill about one year ago. He leaves to mourn his wife the former Greta Sheldrick, whom he married at Russell, Ontario, in 1937. Born at Edwards, Ontario, he was the son of Robert Erwin Cooper and his wife Louisa Sheldrick.

Other relatives left to mourn besides his wife include a son, Floyd, at home; a daughter, Faye Charron, of Metcalfe; two grandchildren, Lisa and Janice Charron.

Lawrence Cooper received his education at schools at Edwards and was a member of the Metcalfe United Church.

Funeral services were conducted by the Rev. Dawes on Sunday, March 24, at Vice and Craig Ltd., Metcalfe. The body was placed in the Springhill vault to await spring burial in the Union Cemetery at Metcalfe.

Pall bearers were six nephews, Gary, Rudy, Bruce and Dennis Cooper, Bob Herrington and Maurice Ross.

IN MEMORIAMS

IN MEMORIAM

BECKSTEAD — In loving memory of Charles S., who died Feb. 17, 1969, and Arza H., who died March 31, 1972.

In tears we saw them sinking,
We watched them fade away;
Our hearts were almost broken,
They fought so hard to stay.
But when we saw them sleeping,
So peacefully free from pain;
We could not wish them back,
To suffer that again.

Mrs Arza Beckstead and Family
29

Having Income Tax Problems?
LET
Harvey & Sheppard Reg'd
Help You!
COMPETENT AND CONFIDENTIAL INCOME TAX SERVICES
Call Winchester
774-2738
OFFICE: St. Lawrence St., Winchester. Evening appointments if you desire.
OTTAWA 733-5509
KEMPTVILLE 258-2781

VILLAGE OF CHESTERVILLE
Financial Statement

February 27, 1974.

The Reeve,
Members of Council, Inhabitants
and Ratepayers of the Corporation
of the Village of Chesterville.

I have examined the 1973 financial statements of the Corporation of the Village of Chesterville and its local Boards, which are listed on the attached Index. My examination included a general review of the accounting procedures and such tests of accounting records and other supporting evidence as I considered necessary in the circumstances.

In my opinion, these financial statements present fairly the financial position of the Corporation of the Village of Chesterville and its local Boards, as at December 31, 1973, and the results of their operations for the year then ended, in accordance with accounting principles, generally accepted for Ontario municipalities, applied on a basis consistent with that of the preceding year.

John D. Lucas C.A.
Municipal Licence Number 4411

CONSOLIDATED BALANCE SHEET
as at December 31, 1973

assets

	1973 $	1972 $
Current assets		
Cash	23,609.	22,383.
Accounts receivable	17,342.	13,600.
Taxes receivable	38,204.	37,719.
Other current assets	940.	900.
	80,095.	74,602.
Capital outlay to be recovered in future years	226,066.	284,052.
Other long term assets		
	306,161.	358,654.

liabilities

Current liabilities		
Temporary loans		78,000.
Accounts payable and accrued liabilities	28,060.	46,298.
Other current liabilities	7,133.	2,226.
	35,193.	126,524.
Net long term liabilities	224,038.	207,313.
Reserves and reserve funds	41,180.	40,635.
Accumulated net revenue (deficit) and unapplied capital receipts	5,750.	(15,818.)
	306,161.	358,654.

STATEMENT OF REVENUE
AND EXPENDITURE
for the year ended December 31, 1973

	1973 $	1972 $
Accumulated net revenue (deficit) at the beginning of the year	(15,818.)	28,776.
Expenditure		
General government	21,401.	19,615.
Protection to persons and property	33,971.	26,206.
Transportation services	49,112.	51,339.
Environmental services	74,494.	52,347.
Conservation of health		10.
Social and family services	143.	
Recreation and community services	95,842.	83,962.
Community planning and development	2,255.	2,439.
Financial expenses	10,426.	1,950.
Region or county – share of expenditure	38,370.	45,089.
Education	102,562.	87,613.
Other	600.	600.
	(429,176.)	(371,170.)
Revenue		
Taxation	315,164.	232,295.
Contributions from other governments	75,214.	47,477.
Other	60,366.	46,804.
	450,744.	326,576.
Accumulated net revenue (deficit) at the end of the year	5,750.	(15,818.)
Analysed as follows:		
General revenue	4,251.	(24,044.)
Special charges	1,499.	8,226.
Special areas		
Police villages		
	5,750.	(15,818.)

STATEMENT OF CAPITAL FUND OPERATIONS
for the year ended December 31, 1973

	1973 $	1972 $
Unfinanced capital outlay (Unexpended capital financing) at the beginning of the year	76,739.	3,866.
Capital outlay		
Capital expenditure		
General government	267.	
Protection to persons and property	6,562.	
Transportation services	3,915.	
Environmental services		
Conservation of health		
Social and family services		
Recreation and community services	18,633.	264,955.
Community planning and development		
Other		
Transfers to others		
	29,377.	264,955.
Capital financing		
Long term liabilities incurred	26,250.	
Contributions from other governments	9,257.	129,393.
Contributions from the revenue fund	39,400.	54,593.
Contributions from reserve funds and reserves		
Other	29,181.	8,096.
	(104,088.)	(192,082.)
Unfinanced capital outlay (Unexpended capital financing) at the end of the year	2,028.	76,739.

NOTES TO
FINANCIAL STATEMENTS

(1) CHARGES FOR NET LONG TERM LIABILITIES:

Total charges for the year for Net Long Term Liabilities were as follows:

Principal payments including contributions to the Ontario Water Resources Debt Retirement Fund	$ 9,525.
Interest	16,614.
Total	$ 26,139.

The total charges shown above of $26,139. were recovered from the Municipal Enterprise (Water Supply System) for which the related Long Term Liabilities were incurred.

(2) BASIS OF CONSOLIDATION:

The consolidated balance sheet reflects the assets and liabilities of the Revenue Fund, the Capital Fund and the Reserve Funds of the municipality. The assets and liabilities of local Boards of the municipality have not been consolidated.

(3) NET LONG TERM LIABILITIES:

Total Long Term Liabilities incurred by the municipality and outstanding at the end of the year amount to	450,860.
Of the Long Term Liabilities shown above, the responsibility for payment of principal and interest charges has been assumed by others for a principal amount of	(131,000.)
The total value of the balance in the Ontario Water Resources Debt Retirement Fund which has been accumulated to the end of the year to retire the outstanding Long Term Liabilities included above amounts to	(95,822.)
Net Long Term Liabilities at the end of the year	$224,038.

(4) CAPITAL OUTLAY TO BE RECOVERED IN FUTURE YEARS:

Some capital outlay does not represent a burden on general municipal revenues, as it is to be recovered in future years from other sources:

Municipal Enterprises	$197,788.

(5) LIABILITY FOR VESTED SICK LEAVE CREDITS:

The By-law providing for the vesting of Sick Leave Benefits on termination of employment was amended deleting all such vesting of benefits.

(6) CAPITAL COMMITMENTS:

Council has entered into an agreement for the purchase of a fire truck, delivery of which is to be made in 1974, at a cost of $25,624.

(7) FUTURE CAPITAL FINANCING:

Approval has been obtained from the Ontario Municipal Board to issue $15,000. in debentures to defray capital expenditures in the Chesterville Hydro-Electric System.

A point by point primer on how to lose your driver's licence.

It's actually quite simple.
All you do is accumulate fifteen demerit points and lose your licence for thirty days. Do it again and lose your licence for six months.
In this province, it definitely pays a driver to score a big fat zero.
Ontario's demerit point system is designed to convince the poor driver to drive properly. Drivers who do not improve are then taken from the road because they're a menace to pedestrians and to other drivers.
But the system is not at all unjust.
It's aimed at telling the driver where he's gone wrong and giving him plenty of time to correct his faults.
For instance. When you've accumulated six points, you'll be notified and urged to improve your driving.
When you've got nine, you'll probably be asked to attend a private interview and re-do your driving test.
At fifteen points, you'll lose your licence for thirty days and drop back to seven points. Get fifteen again and you won't drive for six months.
However, your record won't be indelibly marked. If you drive for two years without a traffic conviction your points are erased and your slate is clean.

How Demerit Points Accumulate:

7 points	Failing to remain at scene of an accident (Highway Traffic Act).	
6 points	Careless driving. Racing.	Exceeding speed limit by 30 m.p.h. or more.
5 points	Driver of bus failing to stop at unprotected railway crossings.	
4 points	Exceeding the speed limit by 20 to 29 m.p.h. Failing to stop for school bus. Following too closely.	
3 points	Exceeding speed limit by 11 to 19 m.p.h. Driving through, around or under railway crossing barrier. Failing to yield right of way. Failing to obey a stop sign, signal light or railway crossing signal.	Failing to obey directions of police officer. Failing to report an accident to a police officer. Improper passing. Crowding driver's seat. Wrong way on one-way street or highway.
2 points	Failing to lower headlamp beam. Improper opening of vehicle door. Prohibited turns. Towing of persons on toboggans, bicycles, skis, etc. prohibited.	Failing to obey signs other than those mentioned above. Pedestrian cross-over. Failing to share road. Improper right turn. Improper left turn. Failing to signal. Unnecessary slow driving.

The whole point is to score nothing, keep your record clean and drive happily ever after.

Ontario
Ministry of Transportation & Communications
Hon. John R. Rhodes, Minister
A.T.C. McNab, Deputy Minister