THE WINCHESTER PRESS

VOL. FIFTY-FIVE — WINCHESTER, ONT., THURSDAY, MAY 14th, 1942. — NO. 2

Coming Events

DATES TO REMEMBER

DANCE AT MORRISBURG

A Dance will be held in Casselman's Hall, Morrisburg, on Wednesday evening, May 20th, from 9 to 1, under auspices of Morrisburg Boys' Band. Music supplied by Eldred Duquette's Orchestra. Three door prizes. Band on parade from 8 to 9 o'clock. Four hours' dancing for only 50c. You are welcome. 2p

BORN

At 37 Symington Ave., Toronto, on Monday, May 11th, 1942, to Mr. and Mrs. Lloyd Johnston, a son—Grant Owen. Both well.

PROTECTION

Our policies give lifetime Coverage for sickness as well as accident, including Business Women, also employed men in good health from ages 56 to 69 with liberal coverage. Write or phone stating age and occupation. Phone 37.

MUTUAL BENEFIT HEALTH and ACCIDENT ASSOCIATION
HEAD OFFICE FOR CANADA TORONTO

Winchester Ont.

C. R. ROBINSON, Special agent.

Poultry Wanted

I am in the market for all kinds of Poultry and will pay Highest Market Prices for same. Hides and Bags also wanted.

PHONE 170

LOUIS WEINER

WINCHESTER - ONT.

Picadilly THEATRE

Northern Electric SOUND SYSTEM — The Voice of Action

Williamsburg, - Ont.

Now Showing

THIS THURSDAY, FRIDAY & SATURDAY

May 14, 15 and 16

"COWBOY SERENADE"

The "AUTRY-BURNETTE" team is here again. Poker sharps and unscrupulous killers are child's play when Gene Autry arrives on the scene. Three Shows, May 16th, beginning at 7 p.m.

For Next Week

MONDAY, TUESDAY & WEDNESDAY

May 18, 19 and 20

"THIS WOMAN IS MINE"

Sweeping out of the storm-torn seas, comes a magnificent screen thrill. Starring Franchot Tone, Walter Brennan, John Carroll and Carol Bruce.

THURSDAY, FRIDAY & SATURDAY

May 21, 22 and 23

"HELLZAPOPPIN' "

Come and get an advanced course on how to laugh your head off—no pain—all laughs, with Olsen and Johnson, Martha Raye, Hugh Herbert and Mischa Auer.

MATINEES

Wednesday & Saturday Afternoons Only.

Drive For Recruits Being Made Here

Lieut.-Col. W. J. Franklin, Officer Commanding the Second Battalion of the S. D. & G. Highlanders (Reserve), was the chief speaker at a meeting of local citizens, held in the town hall on Friday night last, in the interests of the local platoon of No. 1 Company of the Battalion. Col. Franklin made a strong plea for recruits to fill the local ranks and bring the platoon up to full strength of 40 men. At present there are only 13 members.

He pointed out the importance and urgency of every able-bodied man taking a certain amount of military training and said that the Reserve Army offered every privilege in this regard.

Boys of 17 years and up, men over military age and young married men who were not liable to be called for Active Service, were invited to join the Reserve Army. Men in business, who could not go to camp, could arrange to complete all their training in the evenings, at home, he said.

Pointing out the necessity for every able-bodied Canadian to know something about the use of war weapons and military tactics, he said that a man would be better off by training one night a month than not at all. He informed those present that every consideration would be given to business men who joined the Reserve Army. Leave of absence from drills could easily be arranged it business pressure demanded it, he said.

At the close of his address, he invited those present to ask him questions on points he had not made clear. Several young men responded and an interesting discussion followed.

To facilitate recruiting in Winchester, a Civilian Committee was formed to interview prospective recruits, or men who are eligible for training in the Reserve Army. Those named on the committee were Reeve T. O. Keyes, Messrs. E. J. Spinks, W. J. Stewart, Dr. W. A. Sherwood, E. R. Summers and Nelson Dixon.

As intimated at the meeting, there is a strong possibility that if the local platoon can be brought up to strength, Reeve D. E. Beggs, of Mountain, may be appointed as officer commanding. Reeve Beggs held a Lieutenant's Commission in the Grenville Regiment a few years ago, and is qualified for the office.

Since the meeting, the Civilian Committee has been active interviewing local young men, and present indications are that before many days, there will be a goodly number of recruits enrolled with the Winchester Platoon of the S., D. and G.'s.

Men who are giving serious consideration to joining this Reserve Unit are Councillor Kenneth Ault, Messrs. Harold Lannin, Paul Sanderss, Walter MacDonald, Dr. D. L. MacLean, Keith Summers, W. F. Workman, Arnold Duncan, R. Wylie, Stewart Anderson, Melvin Scott, and several youths who are 17 years old and under 19.

New Fire Engine Performed Well

Winchester's New Water Pumper, which was purchased several months ago, arrived in town on Monday evening, and was demonstrated to local citizens yesterday morning. It performed well and, to all appearances, is just the type of fire engine the local Fire Department needs. The new pumper has plenty of pressure for four streams of water. Yesterday two lines were laid and water was forced well over the top of the highest buildings in town.

The pumper, manufactured by the Lafrance Co., of Toronto, is of the rotary type and is powered by the Ford V-8 engine which drives the truck on which it is installed.

The truck was purchased through Lannin's Garage, local Ford dealers, who will, no doubt, keep it and the new engine serviced.

The unit was driven to Winchester by Mr. Art Dupuis, of the Lannin Staff, who was given preliminary instructions by the Company on how to operate the pumper. Art had a a little difficulty getting the water started yesterday, but when he discovered the trouble, the engine performed quite satisfactory.

More Blood Donors Needed Urgently

For two weeks in succession, it has been impossible to get a car-load of blood-donors to go to Ottawa and donate their blood at the Red Cross Clinic there. Many of those who handed in their names during the canvass a few months ago have not yet made a donation.

Dr. J. J. McKendry, who arranges for the local blood-donor service, says that citizens residing within the corporation have fallen down badly within recent weeks. The surrounding district has supplied many donors who have made two donations, but the response from Winchester village has been very discouraging. If you are healthy and your blood is the proper type, you should not hesitate to submit yourself for an examination and make a donation of your blood. Our soldiers, sailors and airmen are sacrificing their very lives

(Continued on Back Page)

NOTICE TO RED CROSS WORKERS

A meeting of the Winchester Branch of the Red Cross, and representatives from the Units at Ormond, Cloverdale, Cass Bridge and Melvin's, will be held in the Council Chamber of the Town Hall, Winchester, **Saturday Evening, May 16th,** at 8.30, to complete plans for the canvass to begin Monday, May 18th. 1c

MAE ROSE, Secretary.

W.M.S. Presbyterial Met At Brinstons

The Brinston United Church was filled almost to capacity on Thursday, May 7th, for the three sessions of the annual meeting of the W. M. S. Presbyterial. After the call to worship, given by the President, Mrs E. E. McKendry, of Prescott, the quiet hour was conducted by the Hon. President, Mrs. J. I. Murdock, of Hainsville, who referred to the theme for the morning—Adventuring with God through intercession—thus practising the presence of God. A most hearty welcome was extended by Mrs. R. S. Peterson, President of Brinston Auxiliary, who commented upon the good attendance of the morning session, closing with a beautiful poem, "The Hills Ahead," used 9 years ago by Mrs. (Rev.) Wilson, their pastor's wife at that time, who was extending a welcome to a similar meeting.

Committees were appointed and a bylaw was read by Mrs. (Rev.) Johnston, of South Mountain, the purpose of which was to raise the price of meals given at our Presbyterial from 25c to 35c. This was later voted on and unanimously carried.

The year's work in the north-west section was reviewed by Mrs. Wilson of Merrickville, after which Rev. Mr. Brownlee, Home Mission Secretary of the Presbytery, addressed the meeting, saying: "A new venture with Christ as our ideal is the task before us."

The President, in her address, took not only a backward look over the year's work but a forward look. She read the report of the south-west section prepared by Mrs. Merrill Foster, of Shanly, who was unable to be present.

A good report of the travelling library was given by Mrs. B. Newman of Spencerville, and of Associate Helper's work by Mrs. Adams.

The Stewardship and Finance Secretary, Mrs. Mills, was encouraged by more adopting the budget system. She called for a re-dedication of our lives to this task, urging us not to forget to pray for our Missionaries.

Mrs. Cleary said supplies had been sent to the Children's home at Lachine, Que., and to the Indians at Duffield, Alta.

Mrs. Chas. Sled, of Prescott, gave a comprehensive report of her work as Cor. Secretary, and Mrs. Herb VanAllen said they had been encouraged in the central section by more interest being taken and the prospect of an organization at Haddo.

A better attendance of Auxiliary Presidents at Presbyterial Executive meetings was urged by the Recording Secretary, Mrs. Carlyle. Mrs. W. R. Johnston reported for Mission Bands and Community Friendship, and Mrs. R. Crowder's report of the Missionary Monthly was read by Mrs. H. VanAllen.

The Montreal-Ottawa Conference Branch President, Mrs. D. R. Carson, of Ottawa, spoke on "The Challenge of the Missionary Enterprise," naming some things not in the Kingdom of God—war, poverty and the ills that grow out of it, and intemperance. She said we are a long way from the Kingdom. It should begin in our hearts. Having God's spirit in our hearts we will be able to keep out selfishness and indifference. The Temperance situation is a challenge, also non-attendance at church. Prayer is needed to face these.

Under the title of cherished memories, a beautiful service in memory of those who had passed on to higher service during the past year was conducted by Mrs. J. Holt Murray, of Prescott, assisted by Mrs. Sled, who read the names. The first part of John 14 was read by Mrs. Murray, who spoke of these comforting words, assuring us of immortality as the pictured joy of reunion with loved ones. A War Savings Certificate was presented to the Church in memory of these departed ones.

Afternoon Session.

The afternoon worship service, which was in charge of Mrs. George Hill and Mrs. Strader McIntosh, of Williamsburg, dealt with faith as an adventure with God. The roll call showed most of the organizations to be well represented.

Mrs. W. Fulton, of the Eastern section, gave a pleasing report, after which Mrs. A. Dillabough reported for the Baby Band and Mrs. H. Faulkner for the C. G. I. T.

Temperance and Christian Citizenship was ably dealt with by Mrs. F. F. Davidson, who spoke of the big problem of the beer parlors and the large amount of money spent on beer the past year. She challenged her hearers to try to make this world a better place.

Mrs. R. S. Peterson urged that a definite time be set aside each day for prayer and that the devotional period of our Auxiliary be stressed.

Circle work was reported by Mrs. Payton, and Candidates by Mrs. I. Hilliard.

The Treasurer, Mrs. Merrill, reported an increase of $150. in the givings and mentioned errors in financial reports.

The guest speaker of the afternoon, Miss Olive Sparling, of the Church of All Nations, Montreal, brought a general resume of her work among many nationalities, who have come to this country seeking a new and a better way of life. Barriers are created, but we should have an appreciation of these people in spite of racial differences. There is a real future for them. Some handwork, done by clever Hungarian women, was displayed.

Mrs. W. F. Taylor, of Brinston, sang: "The Ninety and Nine." Hymns in keeping with the theme were sung throughout the day.

A missionary quest, in which four Winchester ladies took part—Mesdames Allison, Kellogg, Carlyle and Earle, gave much information concerning the work and officers of the Branch.

The Heckston Mission Band put on an interesting pageant in which the children were dressed to represent England, Canada, China, Greenland, Africa and India. A boy and girl sang a duet very nicely.

How a Baby Band was organized and conducted at South Mountain was told in a very pleasing way by their Supt., Mrs. W. R. Farrell.

New Slate of Officers.

The report of the Nominating Committee was brought in by Mrs. W. Merrill, and the officers installed by Mrs. D. R. Carson as follows:—

Hon. President—Mrs. J. I. Murdock
President—Mrs. E. E. McKendry.
1st V. President—Mrs. C. R.Wilson
2nd V. Pres.—Mrs. H. VanAllen.
3rd V. Pres.—Mrs. Cecil McIntosh.
4th V. Pres.—Mrs. Byron Newman
Rec.-Secretary—Mrs. W. Carlyle.
Cor. Secretary—Mrs. C. Sled.
Treasurer—Mrs. W. S. Merrill.
Christian Stewardship—Mrs. E. H. Mills.
Secretary of Mission Circles—Mrs. Payton.
Secretary for Mission Bands—Mrs. E. Brown.
Secretary for Baby Bands—Mrs. H. McMillan.
Secretary for Associate Helpers—Mrs. Hugh Adams.
Secretary for Supply—Mrs. Wm. Cleary.
Assistant for Supply—Mrs. W. R. Simms.
Secretary for Community Friendship—Mrs. Dougall.
Literature and Press Secretary—Miss Ellice Smith.
Missionary Monthly Secretary—Miss Laura Todd.
Temperance Secretary—Mrs. F. F. Davidson.
Intercession Secretary—Mrs. R. S. Peterson.
Candidate Secretary—Mrs. I. Hilliard.

Greetings from several sister societies were brought at the tea hour.

Evening Session.

The evening session opened with a sing-song, and worship by Rev. F. W. Taylor. The Brinston Choir contributed an anthem, after which all reports of committees were given.

Miss Sparling, in her evening address, told more about her work, particularly what would interest the young people.

Plants in bloom, ferns, and spring flowers decorated the church.

Excellent meals were served by members of the Brinston Auxiliary in the Community Hall.

Dr. J. A. Bean Died On Monday

In ill health for nearly five years and confined to his bed for the past ten days, Dr. James Albert Bean, well-known Veterinary Surgeon, of this place, died at his home on St. Lawrence Street, on Monday afternoon. His passing removes one of Winchester's oldest and most highly esteemed citizens.

The late Dr. Bean was in his 78th year and was born in Prince Edward County, a son of the late Wm. Bean and his wife, the former Mary Jane Vermilyea.

Graduating from Gananoque High School, he attended the Ontario Veterinary College at Toronto, where he received his Veterinary Degree. Prior to coming to Winchster in 1906, Dr. Bean practised at Wellington, Gananoque and Brockville. He had been actively engaged at his profession until a year ago when ill-health forced him to retire. He was well-known and highly respected over a wide area and his many friends will regret his passing.

The late Dr. Bean was a lover of horse racing and during his life owned some valuable race horses. He was also an interested baseball and hockey fan and did much to promote this sport in Winchester in past years.

In the days when the Agricultural Society functioned here, Dr. Bean took an active part and served for many years as a member on the Board of Directors for the local Fair.

In 1913 he was elected as a local councillor and served the municipality in the same capacity in 1914.

Fifty-four years ago he was married to Miss Christian Eaton, who predeceased him in 1928. To this union two daughters were born, Mrs. H. C. Despard, of Syracuse, N. Y., and Mrs. W. J. Leonard, of Brockville. In 1931 he married Miss Janet Sharra, of Brinstons, who survives him, along with his two daughters and six grandchildren. He was the last member of his family.

Deceased was a member of the Canadian Order of Foresters and the I.O.O.F. In religion he was a Presbyterian and was a member of St. Paul's Presbyterian Church, Winchester.

The funeral was held on Wednesday afternoon, with service at the residence conducted by Rev. Thos. Woods, of Morewood.

Interment was made at Maple Ridge Cemetery. The pall bearers were Messrs. Rowat Elliott, Herbert Helmer, Myles Harper, Jas. Utman, Cecil Champion and Hart Melvin.

Many beautiful floral tributes testified to the high esteem in which the late Dr. Bean was held.

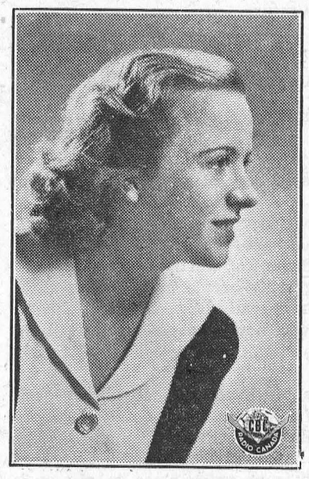

MADELEINE CHARLEBOIS

Madeleine Charlebois is the charming young lady behind the pleasant voice now heard from CBC's Ottawa studios announcing the BBC News and other important network originations from the Capital. Miss Charlebois was born just outside Ottawa; her parents are French-Canadian, and she has taken special courses in modern languages at the Ottawa University, speaks French, English and Italian. She studied piano and voice for five years, but doesn't consider music her "forte," having always been a good deal more interested in the drama. When she was working as a bilingual stenographer at the head office of a large insurance company, she devoted most of her spare time to Little Theatre activities, playing both English and French leads inthe Dominion Drama Festivals. Her first introduction to radio was her successful audition for announcer at CBC's Ottawa studios last fall.

Mountain Cadets Highly Praised

Capt. T. C. Holmes, of Kingston, Cadet Inspection Officer, had words of praise for the North Mountain Consolidated School Cadet Corps, following his inspection of that group on Monday forenoon. Although the corps was a small one, it was very efficient and a credit to the community, he said.

Smartly attired in their new uniforms, the 24 cadets went through their drill with clock-like precision, which reflected credit to their instructor, Lieut. Charles Christie, a member of the school staff.

Capt. Holmes said that on such occasions as this the cadets wanted a pat on the back, and wondered what would happen if they failed to receive that pat. He had found in some places that the pat wasn't merited, but that wasn't the case on this occasion, because here the corps deserved praise and he could congratulate all concerned.

Should Attend Camp.

Captain Holmes expressed the hope that he would see the Mountain corps in camp at Connaught Park this summer. They would there receive training in subjects, not to be learned at home and there would be a varied program of entertainment. For the benefit of parents, he said complete medical attention would be provided for cadets. There would be no cost to those attending camp, while free transportation to and from camp would be provided. He knew that a great many would be working on farms, but if possible he would like to see all present.



GIVE-TO RELIEVE HUMAN SUFFERING

YOU CAN'T LET THEM DOWN NOW!

You've supported the Red Cross in the past. It has done a marvellous job for the sick and suffering, for the comfort of Canadians away from home.

The need becomes greater every month for the great humanitarian work the Red Cross is doing. It must be kept up. YOUR dollars are needed for this colossal task.

THE RED CROSS NEEDS $9,000,000 GIVE GENEROUSLY!

Local Red Cross Objective Is $1600

CANVASS WILL START MONDAY

The Red Cross campaign for $9,000,000 was launched throughout Canada on Monday. Of this amount, the sum of $1600.00 is the quota set for Winchester and district. Local canvassing will start next Monday. A meeting of Winchester Red Cross is called for this Saturday evening to make final arrangements for the drive and to appoint the necessary canvassers for the several districts. Winchester district includes Ormond, Melvins, Cass Bridge, Cloverdale, Harmony and the Summers' Settlement.

Mr. W. J. Stewart is Chairman of the Canvassing Committee, and would like to point out that Winchester's quota is higher than that of the last Red Cross Campaign, which means that local citizens will have to dig down just a little deeper than they did the last time. In the present campaign 30 per cent. of all funds subscribed is retained by the Red Cross Branches who arrange for the canvassing, for their maintenance.

This district fell behind in the first Red Cross Drive, but made a good showing in the War Charities Drive last year. It cannot be denied that the work of the Red Cross is a necessary part of our war effort, therefore local citizens are urged to give the canvassers a courteous reception and make their donation as liberal as possible.

The Red Cross has to rely on voluntary donations and subscriptions to finance its huge humanitarian program. The work it does at home and abroad for our fighting forces and for the millions of homeless, war-stricken refugees, cannot be measured in dollars and cents, but it takes money to make this work possible. Will you do your part? Help uphold Winchester and district's good name—do your share to put the local campaign over the top. $1600.00 is asked for—subscribe as much as you possibly can.

Women's Institute Annual Meeting

As the Institute year ends the last of April, it is necessary to elect the officers for the coming year in the month of May. At the April meeting a Nominating Committee was appointed—Mrs. J. Moffat and Mrs. H. Fetterly. Mrs. J. D. Stewart, M. A., B. Sc., presided for the election of officers. The following report was brought in by Mrs. J. Moffat and accepted by the meeting:

President—Mrs. Wm. Lannin.
1st Vice President—Mrs. Floyd Armstrong.
2nd Vice President—Mrs. W. J. Stewart.
Sec'y.-Treasurer—Mrs. E. Kellogg.
District Director—Mrs. John D. Stewart, M. A., B. Sc.

District Representatives were appointed later as follows: Mesdames Lebra, Armstrong and Crummy.

Mrs. H. Fetterly was appointed pianist; Mrs. G. E. Earle, press reporter; Mrs. A. Johnston and Mrs. W. J. Stewart, auditors, and Mrs. Todd and Mrs. Merkley a sick visiting committee.

During the business meeting, Mrs. N. Hutt presided and the minutes were read by the secretary-treasurer, and the financial report given, showing that $27.32 was realized by the W. I. from the musical concert put on recently by several schools of the district. The sum of $5.00 was voted to buy sugar to make jam for overseas.

All annual reports were given, showing much active work done during the past year, and substantial help given the Red Cross.

Mrs. N. Hutt, in retiring from the President's chair, reviewed the year's work and thanked the ladies for their support. A vote of thanks to Mrs. Hutt was moved by Mrs. Earle, and seconded by Mrs. F. Armstrong.

A meeting of District Directors is to be held in Morewood on Friday, May 15th, at 2 p.m.

The District Convention was announced for May 28th to be held in Mountain.

The monthly meetings are to be carried on during the summer months, out of doors, if possible. Refreshments are to be served and a collection taken.

The new President, Mrs. Wm. Lannin, occupied the chair for the latter part of the meeting.

A grant of $10 was made to the Red Cross. Mrs. J. D. Stewart was appointed to represent Winchester on the District Nominating Committee. Mrs. H. Graham, Mrs. C. Rice and Mrs. E. Gilroy were named as directors. The new standing committees were endorsed. "What's New In Nutrition?" was the project chosen, with "Wise Buying" for a second choice. The National Anthem was sung in closing.

NOTICE TO RINK SHAREHOLDERS

The Annual Meeting of the Shareholders of The Winchester Rink Company, Limited, will be held in the Council Chambers, Winchester, on Wednesday, May 20th, 1942, at 8 o'clock p.m. Shareholders, as well as directors, are urged to attend this meeting.

J. L. DIXON, President.
1-2c **ELDON FENNELL, Sec'y.**

EATABLES . . . You May Be Looking For . . . . . .

Alymer Corn on Cob . 2 for 25c
Niblets Kernel Corn . 2 for 29c
Campbell's Tomato Juice . 10c
Alymer Vegetable Juice . 10c
Clark's Pork & Beans, 20 oz. 10c
Grape Fruit Juice, 48 oz., 29c
Good Morning Marmalade, 25c
Hellmann's Salad Dressing 8 oz. jar for 15c
Nescafe, 4 oz. 59c
Oranges, Sunkist, doz. 30c & 50c
Grape Fruit . . . . . 4 for 25c

1896 **FLORA'S** 1942
WINCHESTER, ONT.

WM. HILL, Optometrist
196 Sparks St., Ottawa
Specializing in the Correction of Visual and Muscular Defects of the Eye.
In attendance at John Burke's May 21st and June 4th

Poultry Wanted

All kinds of Poultry Wanted at all Seasons. Also Hides and Wool. Highest Prices Paid and you are assured of a Square Deal.

Morris Ross
PHONE 19, - WINCHESTER

BESSIN'S Hardware Dept

PATENT
WINDOW SCREENS
Hardwood Frames, Galvanized Wire. 10 inches high, extends to 36 inches
60c each
14 in. high, extends to 36 ins. 70c

Complete Stock Of
GALVANIZED WINDOW SCREEN
SCREEN DOOR HINGES
SPRINGS, HANDLES and MALLORY DOOR CLOSERS

EXPECTED THIS WEEK!
Another Shipment Of
"EUREKA" Lawn Mowers
Built to Last a Lifetime.
14 INCH, 4 KNIVES **$12.00**
16 INCH, 4 KNIVES **$12.50**

LOWE BROS.
"STERLING" HOUSE PAINTS
8 BEAUTIFUL COLORS

Pints	Quarts	Half Gals.
65c	$1.15	$2.15

"NEPTUNITE
FLOOR VARNISH
Heavy Body, Resists Hot Water, Never Turns White.

PINTS	QUARTS
$1.15	$2.05



GIVE-TO RELIEVE HUMAN SUFFERING

BESSIN'S BIG STORE

"THE WINCHESTER PRESS"

E. B. ROSS, Proprietress. W. F. WORKMAN, Editor.

AN INDEPENDENT NEWSPAPER

Devoted to the interests of Winchester and surrounding districts. Published on Wednesday evening and dated Thursday. Established in the year 1888, the Press is Dundas County's Largest and Leading Weekly Newspaper. Guaranteed Circulation of over 1300. Subscription Rates $1.50, foreign $2.00, in advance.

Member of the Canadian Weekly Newspaper Association and Ontario-Quebec Division of the C. W. N. A.

Advertising Rates Supplied on Request. Small Advertisements for our Classified Columns: 50c first insertion and 25c for each subsequent insertion.

THURSDAY, MAY 14th, 1942.

WHAT WILL YOUR ANSWER BE?

Wherever disaster or war is to be found there also will be the Red Cross doing its efficient utmost to alleviate privation, help the sick, heal the wounded. There is probably no other organization in the world so universally recognized and so international in scope. In this great mercy body the Canadian Red Cross Society is a member of great and growing importance. The Minister of War Services for Canada, Mr. Thorson, told the Central Council of the Canadian Red Cross Society at Ottawa: "You are helping in Canada's contribution to humanity's war." And, "No nation can make a full-out war effort unless the citizens, the men and women in their own communities, make a full out community effort."

This great and necessary organization needs money—has asked the people of Canada for $9,000,000—to carry on its war program. Of this amount, Winchester and district are asked to subscribe $1600.00. Every man and woman must do his or her part if this objective is to be reached—there can be no shirking—all must donate liberally.

Thank God that you are still free to support such a worthy cause, and remember that some day maybe your son or daughter will be receiving needed assistance from the Red Cross.

Local canvassers will call on you next week for donations. Give them a courteous reception—they are public-spirited citizens, giving of their time and energy free of charge. Don't take up their time by asking them for detailed explanations regarding the campaign—have your donations ready when they call and make your contribution a liberal one.

. . . — V . . . —

MR. CHURCHILL SPEAKS

"We shall drive on and do our duty, win or die. God helping us, we can do no other," were the closing words of Prime Minister's Churchill's eloquent address over the ether waves on Sunday last. This assuring phrase climaxed one of Mr. Churchill's greatest talks to the Empire and the world. In his address he made no idle boasts, no promises, as to what the British Empire could do to the enemy in this war, but he did issue some strong warnings to Herr Hitler, regarding the use of poisonous gas as a war weapon against Russia. He said: "Knowing our Hun, we have not neglected to make preparations," and went on to warn Germany that Britain would retaliate—there will be no waiting until gas comes down on Britain.

If the German Feuhrer heard Mr. Churchill's speech, he could not help but grasp its meaning.

A great deal of what Mr. Churchill said was pretty obviously directed to Russia; words of admiration and encouragement; words as well of assurance that Britain would not fail her as an ally. That was the meaning of the graphic recital of the R. A. F.'s attacks on Germany and the promise that they would grow in power; the significance of the telling of the tanks and planes that were being sent to Stalin's armies and of the perils of the Arctic route by which they were being sent. Mr. Churchill has skill as well as eloquence.

That skill was shown in Mr. Churchill's handling of the agitation for a second front. He could not make promises; could not give Germany advance notice of the date of an invasion, but he would do the next best thing—point to this offensive spirit as proof of the morale and will to victory of the British people. Also—this as a hint of what may be ahead—"we will not shrink from any trial for which comradeship with Russia may call."

. . . — V . . . —

MAKING TORONTO A GAMBLING HELL

It is regrettable that owing to the swift march of war events, too little attention has been paid to an incident brought up at the recent session of the Ontario Legislature which would have precipitated a public scandal in normal times. We quote from The Barrie Examiner:—

"The whole province of Ontario is indebted to Col. George Drew, Ontario Conservative leader, for his spirited attack on the gambling interests and racketeers which have been spreading their slimy tentacles over the Province of Ontario. Col. Drew's eloquent demand in the Legislature last week brought a quick response from Attorney-General Gordon Conant with new legislation with sufficient teeth in it to clean up this situaion.

"Col. Drew displayed plenty of courage in naming the rackateers who were directing the gambling rackets, and, as was to be expected, he received threats to his person for his trouble. The Attorney-General has claimed that he had no power to take provincial police into a municipality without the request of local authorities. The new legislation provides all the necessary powers, and it is to be hoped that such dens of vice across the province will be promptly closed up.

"Due to the efforts of men like Thomas Dewey of New York and G. Edgar Hoover of the F. B. I., the United States has moved swiftly and effectively to break down many of the rackets with which that country is infested. No doubt many racketeers have moved to Canada, legally or illegally. They must not be permtted to operate their nefarious businesses here. The laws of this country are not to be undermined by underworld characters of the Capone, Dillinger or Dutch Schultz type. The time to act is now, while the movement is in its infancy, and to act so effectively that racketeers will be discouraged from making Ontario their operating base for many years to come."

There was a time when Hull, Que., was looked upon with horror as the iniquitous spot in this part of the country. But now Hull has been reformed and it seems as if it has passed the palm to "Toronto the Good" or its environs. It is said there is one gambling place there capable of accommodating a couple of thousand guests, and a few others not so large. Attorney-General Conant's explanation that the Provincial authorities could not crowd in on the municipal police was pitiful, to put it mildly. Before the war this would have been sufficient to create a campaign issue—the kind that might have wiped Premier Hepburn and his followers off the political map. This is especially true in view of a charge that American gangsters were interested in the evil venture.

. . . — V . . . —

UNPLEASANT BUT IMPERATIVE

The following item is gleaned from the April issue of "The Blue Bell."

Parsimony is not a pretty thing. In the adjective its implications are unpleasant, often ugly, attributes to living.

Penny-pinching was never popular in peace-time. It is not easy, not pleasant—but it is imperative—to make it so in the fulfilment of wartime economies.

We are not a niggardly people in this democracy; not too sparing in our expenditures; not frugal to excess. Two years of war have changed us little, have altered our daily course in this regard not nearly enough.

That, in short, is the lesson we must learn—and profit by—at once. War savings campaigns and victory loans offer means of investment, at good interest. The return on each is a preferential obligation assumed by Canada itself. There is no safer place to put one's money. If time proves that to be incorrect, it will not matter because the victory will have been lost.

Mr. Ilsley, the Minister of Finance, cracked down on needless spending in the democratic way when, addressing a Toronto audience the other evening, he told some plain, drab truths about our being face to face with "a tremendous financial task" and burdened with "a responsibility that is an overwhelming one." To meet it, he said simply, "We must adopt the most parsimonious attitude possible."

That is our cue, yours and mine, to tighten purse-strings as we have never done before; to buy nothing unnecessarily; to be frugal to excess and, thereby, to speed the victory. The one sure, safe place for whatever we manage to save through curbed spendir g is in more war savings certificates.

. . . — V . . . —

THE SHORTAGE OF BEEF

A great many Canadians are puzzled, and irritated, by the beef shortage, says the Ottawa Journal.

For months they have been told to cut down the use of pork products, or at least such parts of the hog as are shipped to the United Kingdom. Britain had first call on bacon. But they could consume beef with a clear conscience.

And now, suddenly, beef has all but disappeared from the shops. If it were going overseas the people would accept the situation without a word, as they have accepted restrictions on pork and gasoline and a host of other things.

But the explanation seems to be that very large quantities of beef cattle are being shipped o the United States, and this hardly satisfies the people that the shortage is a war emergency. With the Government in absolute control of all prices and all commodities, Canadians find it difficult to understand why this situation should have arisen—and why it should continue.

. . . — V . . . —

EDITORIAL NOTES

There will be a shortage of hair dye. Pretty soon we will see who are the real blondes and who are the real brunettes. A lot of women are going to get gray very fast.

* * * *

Kind words do not cost much. They never blister the tongue or lips. We never heard of any mental trouble arising from this quarter. Though they do not cost much, yet they accomplish much. They make other people good-natured. They also produce their own image on men's souls, and a beautiful image it is.

. . . — V . . . —

Every one of us has a weak side. Our business is first to find out what it is, and second to post a guard there, and keep it posted. A girl who has a fretful side should keep a cheerful spirit always on guard there. Unfortunately, often she thinks that side strong and not weak, and calls it "sensitiveness," or "delicacy of feeling," and so the enemy of souls has it all his own way.

. . . — V . . . —

A warning has been issued to truck owners that their trucks are not to be used as passenger cars on Sundays and in evenings to carry picnic parties or groups of players to sports events. Special gasoline privileges have been given truck owners to keep the wheels of industry and commerce running and any use of trucks for pleasure driving will result in cancellation of those privileges.

. . . — V . . . —

Just now the farms are being worked short-handed and the few men left are putting in long, hard hours to get their seeding done. The reports of fliers bothering them are few and far between but there is the occasional flier who will forget himself when out of sight of the air station and fly too low. If there be such we hope he will remember that the farmers are doing their war work too, and not to bother them in any way, comments the Trenton Courier-Advocate.

. . . — V . . . —

An outstanding achievement by the Smiths Falls Record-News was the publication of a 38-page edition of that newspaper, two weeks ago, in connection with the Diamond Jubilee of Smiths Falls. Editor Dobbie and his staff are to be highly praised for this effort. The edition was not only a credit to the publishers, but was a literary masterpiece, of which the citizens of Smiths Falls may justly be proud. The Record-News is one of the best weekly papers in Canada, but as a contemporary puts it, the Jubilee Edition was a "Knock-Out."

. . . — V . . . —

We cannot all don the King's uniform and march to the battle fronts, but we all can back those brave lads who have, by doing everything possible to assist in Canada's War Effort. Men who are not eligible for active service, can perform a real service at home by joining the Reserve Army for home defence. Others can do their bit by purchasing War Savings Certificates, making blood donations, assisting in the Salvage Campaign, working for the Red Cross and contributing freely to its funds, and last, but not least, by strictly observing the rationing rules regarding gasoline, sugar, etc. Yes, there are a number of things we all can do. Are you playing the game?

Other Editors' Opinions

JUST THE SAME

(Ottawa Citizen)

Toronto lady on a bicycle hit a street car and bounced into the side of a truck, but escaped with a skinned knee. Trams and trucks don't seem to be any safer now than when the ladies drove cars.

PLAIN MURDER

(Ottawa Journal)

Thirty French officers, prisoners of war, have been slaughtered by the Germans because they were suspected of having helped General Henri Giraud to escape from a Hun prison camp. "Executed" is the word the despatches use, but plain murder is more accurate.

PRINTER'S ERROR

(Owen Sound Sun-Times)

According to the old gag, if a doctor makes a mistake, he buries it; if a lawyer makes one he collects more fees for the appeal; if a judge makes one it eventually becomes a precedent; if a clergyman makes one he doesn't find out until he's in the next world. But let a printer make one—ye gods!

WE MUST DO MORE!

(Smiths Falls Record-News)

"We've got to do more than buy bonds—or ride in the bus instead of the Buick. In my opinion, we must have, as a nation, a new combat spirit to win this war," Col. Eddie Rickenbacker told the annual meeting of the United States Chamber of Commerce recently. As a veteran ace in the last war, the colonel knows what combat spirit means.

THE FISHERMAN

(Trenton Courier-Advocate)

The angler in the garden stood, leaning on his spade, the earth worms wriggled near his feet, and he was quite dismayed, for this was but an April day—the fishing season weeks away. Full well he knew when that time came, and he was keen to fish, that in this garden he would dig (much against his wish), and though he'd dig, and dig and dig, there'd be no fish worms, small or big.

OTHER SCIENTISTS

(Chatham News)

Each week sees the discovery of serum or antitoxin that claims to cure or prevent a disease which previously could not be treated symptomatically. But there are other scientists about whose work little or nothing is written, except in technical books or scientific journals. We refer to the ever-increasing army of men who are devoting their lives to the study of the diseases of domestic animals and economic plants.

THINGS WILL BE DIFFERENT

(Almonte Gazette)

After the last war, young men who had been assured their jobs would be waiting for them if they ever came back, were often disappointed. The Toronto Telegram, discussing this theme, once said most of these fellows were told to get to H—— out, when they arrived and asked for re-employment. It is going to be different after this war. The Government is the first to admit that, which should be encouraging to prospective recruits.

A SANE OBSERVATION

(Trenton Courier-Advocate)

Business appears to be very good in Canada just now. The railways are reporting lots of business; the C. N. R. won't have to borrow any money this year; the C. P. R. won't have to ask the government for help to tide it over; the C. N. R. hotel at Ottawa has made over half a million lion dollars over expenses. But we shall have to be on our guard about this. Too much travelling and too much drink has brought many a country to a state of ruin.

GAS RATIONING

(Carleton Place Canadian)

Some people do not even yet appreciate the reason for gas rationing. There are those even in category "A" who are entitled to much more gas than they would use ordinarily, or that they ever used in former years. Some of these think that they have no responsibility to conserve gas for war emergencies and that they must use up the full amount their permit allows. Truly, there are still those among us who do not seem to appreciate there is a war on.

BUT, HE DOES!

(Brockville Recorder & Times)

We must thank the B.B.C. for reminding us that in the year 1911 it was an Italian named Benito Mussolini who, amongst other things, stopped tramway services, damaged telephone lines and placed a telegraph pole across a railway line in protest against the Italian conquest of Libya. It was the same Mussolini who then declared that "millions of workers are distinctly opposed to African colonial undertakings." He ought not to feel too sorry now about what has happened to his African "empire."

DISGRACED?

(Renfrew Mercury)

A Quebec judge held that the disgrace was sufficient punishment in the case of a Montreal lawyer who pleaded guilty to charges of conspiring to help prospective trainees escape compulsory military training in passing suspended sentence on the culprit. It was also pointed out the accused had saved considerable costs to the province by pleading guilty. The doubt exists if in the opinion of certain Quebec parliamentarians his conduct will be regarded as disgraceful or just in keeping with the times.

BOOST FOR MOTHER-IN-LAW

(Lamington Post and News)

Who steps into the breach and brings order out of chaos when the wife is sick, the maid has left, the husband has extra work to do at the office; little Mary has the sniffles and Johnny smashed his toe; there is nothing fit to eat in the house and three days' dishes stacked in the sink? Who can always dig down in her pocket and find a little money to help out with the bills when times are hard? Who teaches the children Bible stories and instills in their infant minds about all the introduction they ever get in old-fashioned moralities? Isn't it the mother-in-law? You said it.

EDITING THE NEWS

(Whiteville (N. C.) News-Reporter)

Most any man can be an editor. All an editor has to do is to sit at a desk six days a week, four weeks to a month and twelve months a year and edit such stuff as this:

"Mrs. Jones of Cactus Creek let a can-opener slip last week and cut her self in the pantry . . . John Doe climbed on the roof of his house last week, looking for a leak, and fell, landing on his back porch . . . While Harold Green was escorting Miss Violet Wise from the church social last Sunday night, a savage dog attacked them, and bit Mr. Green on the public square . . . Jim Frang, while harnessing a broncho last Saturday, was kicked just south of his corncrib."

WILL HISTORY REPEAT?

(Montreal Herald)

Twenty-five years ago this spring a World War that had been in progress nearly four years appeared to be going all wrong from the Allied point of view.

Russia had withdrawn from the war and made peace with the Germans. Italy (then on our side) had suffered severe reverses. Germany announced a campaign to separate the French and British armies, and boasted that Paris would be captured by the end of April.

The threat was never carried out, but one new development after another surprised and terrified the people of the Allied nations. Paris was shelled by mighty guns placed in some unknown stronghold 70 miles away.

At last, when all resistance seemed in vain, the German armies met opposition—a three way drive by British, American and French forces—and were turned back when scarcely more distant from Paris than is Chateauguay from Montreal.

There is an old bromide, but it still makes sense: The darkest hours are just before dawn. The darkest hours of World War I persisted until the end of May, 1918. The Armistice was signed November 11 of that year.

IN LIGHTER VEIN

"I didn't sleep a wink last night."
"How's that?"
"Those dog-fish down the way kept howling from dark to dawn."

* * * *

"Man is but clay, after all."
"In order to keep up with the times, I suppose a modern man ought to be made of reinforced concrete."

* * * *

Attorney: "Where was the defendant milking the cow?"
Witness: "It's hard to describe, judge, but if you'll bring in a cow, I'll show you the exact place."

* * * *

"It certainly is a luxurious and grand feeling to just lie in bed and ring the bell for the valet."
"What are you talking about? You have no valet."
"No, but I have a nice bell."

* * * *

A chap I know who lives in Chelsea is still trying to make dough out of drawing and painting.

When I met him a couple of days ago he looked hungry, and I said: "Can you do good work on an empty stomach?"

He drew himself up and said, "I am an artist—not a tattoist!"

* * * *

Nurse (suspiciously): What have you been doing, Jean?"

Joan: "Rover's eaten my dolly's slippers so I've been punishing him."

"How?"

"I've been to his kennel and drinked his milk."

* * * *

Telephone 21, The Winchester Press, when you need any printing.

THE POET'S CORNER

LOVED AND LOST

If in our idle guest,
We find the empty nest,
We know the bird has flown;
But in what sunny clime,
He sings his song sublime
To us is still unknown.

So in our homes bereft,
We miss the one that's gone;
And tho' the heart is cleft,
We know, he has but flown
To sing, in lovelier worlds,
Where sorrow is unknown.

—Dorothy Sproule.

A BOY'S MOTHER

"My mother she's so good to me,
Ef I was good as I could be
I couldn't be as good—no sir,
Can't any boy be good as her!

"She loves me when I'm glad or sad;
She loves me when I'm good or bad,
An' what's the funniest thing, she says
She loves me when she punishes.

'I don't like her to punish me—
That don't hurt,—but it hurts to see
Her cryin'. 'Nen I cry; an' 'nen
We both cry and be good again.

"She loves me when she cuts and sews
My little cloak an' Sunday clothes;
An' when my pa comes home to tea,
She loves him 'most as much as me.

"She loves an' tells him all I said,
An' grabs me up an' pats my head;
An' I hug her and hug my pa,
An' love him purt' nigh much as ma."

Our Column

Ever notice that waiting for something to break has a habit of keeping people broke?

Greet your Red Cross canvasser next week with an open heart—and an open purse.

Another good reason for keeping your temper is that nobody else wants any part of it.

Kites are in season again—and one thing nice about them is they always keep people looking up.

Calamities that seem insupportable when looked at from a distance lose half their power if met and resisted with fortitude.

Realizing the human tendency to err, we trust the powers that be will not restrict use of rubber for erasers on lead pencils.

A Missourian figures he has saved $950. by not having had a shave in 57 years, but hasn't the $590. So much economy is like that.

A man held for trial in Newark, New Jersey, for having registered for the draft twice under different names, evidently couldn't bear the thought that he had only one life to give for his country.

"Sing unto the Lord, all the earth; shew forth from day to day His salvation. Declare His glory among the heathen; His marvellous works among all nations."—I Chron. 16:23 and 24.

If a man can write a better book, preach a better sermon, or make a better mouse-trap than his neighbor, though he build his house in the woods, the world will make a beaten path to his door.—Anonymous.

No thought, no word, no act of man ever dies. They are as immortal as his own soul. Somewhere in this world he will meet their fruits in part; somewhere in the future life he will meet their gathered harvest.

NATIONAL WAR LABOUR BOARD

COST OF LIVING BONUS

The Dominion Bureau of Statistics has found that the cost of living index number for April 1, 1942, of 115.9 [adjusted index 115] has not risen by one whole point or more over the index number for October 1, 1941, of 115.5 [adjusted index 114.6]. Accordingly, the National War Labour Board, pursuant to the provisions of Section 12 of Order in Council P. C. 8253, determines and announces, for the period May 15, 1942, to August 15, 1942, subject to the right of employers or employees to apply to a War Labour Board for authorization of payment of such an amount of cost of living bonus as a Board may determine to be "fair and reasonable," under the provisions of the Order, that:

(a) There shall be no change in the amount or percentage of cost of living bonuses presently being paid;

(b) An employer who has not been paying cost of living bonuses may not begin to pay such bonuses.

By Order of the National War Labour Board,

HUMPHREY MITCHELL
Minister of Labour and Chairman

Ottawa, Canada,
May 12, 1942

THE RAILWAY AND THE WAR . . . *By Thurstan Topham*

COPPER, vital wartime metal, is now being produced in great quantity from areas which were wilderness before the railways came. Lines of the National System that were built into the unpopulated sections of the country have proved to be of tremendous value in — CANADA'S WAR EFFORT

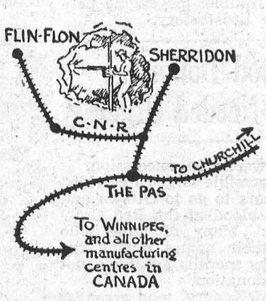

The FLIN-FLON -SHERRIDC development, made possible by the building of C.N.R branch lines in northern MANITOBA, is one of the greatest COPPER producers in NORTH AMERICA

NORANDA-SENNETERRE AREA, developed since construction of C.N.R "TRANS-CONTINENTAL LINE" in 1915, where 27 Mines produced GOLD, COPPER and other metals to the value of $55,000,000. in 1941

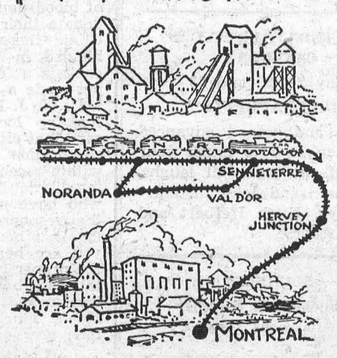

Classified Ad. Section

FOR SALE

FOR SALE—A quantity of good eating Potatoes at $1.65 bag. Also a quantity of small potatoes, suitable for seed, at $1.00 a bag; and about two tons of Hay. Apply to R. J. Empey, Town. 2c.

FOR SALE—Red Clover Seed and clean Cartier Oats. Apply to John Cinnamon, Winchester. 2c

GRASS SEED—I have 1000 lbs. of Grass Seed, Govt. Grade No. 2, for sale at 12 cents per lb. Hudson Docksteader, Winchester. 2c.

FOR SALE—A quantity of Alaska Oats, $1.80 per cwt.; also some Velvet Barley, No. 1, both free from Yellow Weed. Apply to Henry Elliott, R. R. 3, Chesterville. 1-2p.

FOR SALE—A quantity of Erban Oats and Coronation Wheat. Apply to F. F. Davidson, Winchester. 52-2c.

FOR SALE—A quantity of Alaska Oats and Barley for seed and feed, free of mustard. Apply to J. W. Robinson, R. R. No. 3, Winchester. 51p-tfc

FOR SALE — Registered Holstein Bull, six months old, sired by Count Pabst Masterpiece. A nice straight calf. Also a quantity of Red Clover Seed. Apply to Arthur Christie, Winchester. 1tfc

FOR SALE—A quantity of Carnation Wheat for sale, cleaned, fit for seed. Apply to Cecil Levere, R. R. 1, Mountain. Phone 21 r 23, South Mountain. 1-2p

FOR SALE

Good Building Frame, 30 x 32 feet, covered with lumber. Will sell reasonable. Apply to Box R-66, Press Office, Winchester. 1tfc

TO LET

COTTAGE — Desirable Cottage at Point Iroquois. Apply to George McCaffrey, Russell, Ont. 2p.

It is easy enough to forgive your enemies if you have not the means to harm them.

SPRING ROUND TRIP FARES

TO ALL STATIONS IN

WESTERN CANADA

GOING DATES

May 12 to 31, 1942

RETURN LIMIT: 45 days.

TICKETS GOOD TO TRAVEL IN COACHES

Tickets good in Tourist, Parlor and Standard sleeping cars also available on payment of slightly higher passage fares, plus price of parlor or sleeping car accommodation.

ROUTES—Tickets good going via Port Arthur, Ont., Chicago, Ill., or Sault Ste. Marie, returning via same route and line only. Generous optional routings.

STOPOVERS — will be allowed at any point in Canada on the going or return trip, or both, within final limit of ticket, on application to Conductor; also at Chicago, Ill., Sault Ste. Marie, Mich., and west, in accordance with tariffs of United States lines.

Full particulars from any agent.

CANADIAN PACIFIC

WANTED

MEN WANTED — Canadian Enterprise with large personel has a few choice territories for men exempt from war activities—over 200 guaranteed products, mostly necessities. Present supplies adequate. Fascinating A.B.C. Book brings valuable information. No risk. For details, FAMILEX PRODUCTS, 570 St. Clement, Montreal. 2-7c

WANTED—Women to work in war industry fifty miles outside Montreal. Must be between the ages of eighteen and forty. In reply please state marital status, birthplace of father and mother, height, weight and age to Box D-66, Press Office, Winchester. Applicants now engaged in War Work will not be considered. 1-2c

GIRLS—Girls to work in Kitchen and Laundry. Apply to St. Lawrence Sanatorium, Cornwall, Ont. 1-3c

PASTURERS WANTED — Must be Accredited and Blood-Tested. Can accommodate 10 head. $5.00 each per season. J. C. Stuart, Osgoode Station. 1-3c

NOTICES

LOST—Rim with New Tire for truck, size 500 x 20. Lost between South Mountain and McIntyre School. Finder please return to Geo. Simzer, R. R. 3, Mountain. Reward. 2p

CARD OF THANKS—Mr. William Woods and other members of the family, wish to express appreciation for the kindness and sympathy extended to them during the illness and death of their mother, the late Mrs. George Keith 2p.

CARD OF THANKS—Mr. and Mrs. Asa Berry wish to express their gratitude to the neighbours and friends for their kind acts of sympathy at the time of death of the latter's sister, Mrs. Amos Wells, and especially to Rev. W. R. Johnston and the choir for their services rendered. 2c.

CARD OF THANKS—Mr. and Mrs. Alvin Steele, Winchester Springs, wish to thank all those who were so kind to them during their recent sad bereavement, in the untimely death of their son, Malcolm. 2p

IN MEMORIAM—In loving memory of Mrs. H. Bolton.

Five years have passed and our hearts still ache for you, our darling;

Sweet memories are all that are left of a mother greatly beloved;

Time may not be long ere we meet thee in that heavenly home where sorrow and parting are no more.

Thou art safe in the Saviour's keeping.

—Sadly missed by Husband and Family. 2p.

AUCTION SALE

I will offer for sale by Public Auction on my farm in the Village of Chesterville, on Friday, May 15th, 1942, commencing at 1 p.m., my entire herd of 17 Holstein Milk Cows, Pure Bred and Grade. The herd is fully accredited and Federally Free Listed. For full particulars, see posters.

THOS. ALLEN, Prop.

ROSS MORROW, Auctioneer. 1-2p

"How are you getting on in your new place, Norah?"

"I think I'm going to like it. Yesterday I overheard the mistress say I performed my duties in a very perfunctory manner. That's the first praise I've had from her."

Disappointments may hurt your heart, but disappointments often disillusionize you, and here's the hope you find in the hour of distress, disappointments set you right.

MacDONALD'S HARDWARE

HAWE WAX	30c lb.
CHAN WAX	59c lb.
LEMON OIL	25c
O'CEDAR POLISH	25c

Window Screening — All widths—Cut to suit your needs. We have a good supply on hand.

BOLTS — We have a complete stock of Machine and Carriage bolts on hand.

NEW MACHINES

ORDER NOW—DON'T BE TOO LATE!

USED MACHINES & HORSES

DISC HARROWS, TRACTORS, WAGGONS, MOWERS, RAKES, BINDERS, etc.

GOOD WORK HORSES, 1200 lbs. and up.

W. C. MacDONALD - Phone 109

Hardware & Farmer's Supplies — Winchester, Ont.

JOHN FADER, Salesman.

THE MIXING BOWL

By ANNE ALLAN

Hydro Home Economist



SHOULDER YOUR HOE!

Hello Homemakers! Oh, it's off to work we go, with shovel and a hoe! And it's dig, dig, dig, so corn will grow big . . . Everyone who has experienced the joys of gardening, knows the thrill of having fresh, crisp vegetables at hand's grasp—vitamin-loaded vegetables so important in our every-day diet.

For home gardens this year, lettuce, radish, spinach, wax or green beans, beets, Swiss chard, carrots, a few tomato plants and onions grown in sets, are recommended. Rural communities especially will want to be self-supporting to conserve the family budget. Don't attempt too much. Choose the vegetables that are easy to grow and be on the watch for your garden fifth-columnists—weeds and bugs. For those short of space, herb gardens are easy to cultivate and herbs are so useful to add that extra flavour to dishes and give "appetite-appeal" to your meals. Learn to make use of them—that is one way to thrift and tasty cooking.

Don't be surprised if you find gardening tools scarce—there's a metal shortage—just try to make the old ones do. Fertilizers and seeds, too, should be used with extra care to make them go farther than ever.

NUTRI-THRIFT MENU

Breakfast

Oatmeal with Prunes and Milk, Soft Cooked Egg, Whole Wheat Toast and Coffee or Milk.

Dinner

Beef Liver Loaf, Baked Potato, Steamed Asparagus, Whole Wheat Bread and Butter, Chocolate Pudding.

Supper

Fish Soup, Cabbage and Carrot Salad, Pan Scones, Fruit Gelatin Pudding, and Milk.

RECIPES

Liver Loaf.

1 lb. beef liver, 1 small onion, few sprigs parsley, 2 cups whole wheat bread crumbs, 1 tsp. salt, 1 egg, 1 3-4 cups milk.

Wipe liver. Cut into slices and put through food chopper with onion. Add finely cut parsley and remaining ingredients. Pour into greased loaf pan. Bake in electric oven at 350 degrees for 30-40 minutes.

Oven Steamed Asparagus.

Cut off lower parts of stalks (as far down as they will snap), wash, remove scales and tie in a bunch. Place flat in a shallow casserole, add a cup of hot water, salt and a tight-fitting cover. Cook with liver loaf in electric oven for 30 minutes. Serve with Velvet Sauce.

Fruit Gelatin Pudding.

1 tb. gelatin, 1-4 cup cold water, 1-4 cup boiling water, 1 cup fruit juice, 1 1-2 cups canned fruit (pears, peaches or cherries).

Soak gelatin in cold water for 5 minutes. Add boiling water, stirring until gelatin is dissolved. Add fruit juice and fruit cut into small pieces. Pour into bowl or mould which has been rinsed in cold water. Chill in electric refrigerator.

Take A Tip:

1. Place bulbs, annuals and perennials that are not hardy in a new location each year. Do this for insect and disease control.

2. Transplanting should be done in the cool of the evening.

3. If your garden is small you cannot plant everything. Sow seeds best suited to the soil in your garden and to the amount of time you plan to spend on gardening. Sow seeds of the vegetables that are easily stored: hardy winter cabbage, late potatoes, onions, carrots, parsnips, turnips, etc. Plant your vegetables that are harvested early in the same row as the slow-germinating seeds, i.e.: plant radishes over rows of corn, and cucumbers in between your potato hills. If space is limited, sow your herbs in the flower bed, but by all means plant herbs such as parsley, thyme, sage, horseradish, nasturtium, mint, etc.

QUESTION BOX

Mrs. M. C. asks: "Have you a recipe for Raisin Pie using a small amount of sugar?"

Answer: **Raisin Pie** without granulated sugar:

1 egg, 1 1-2 tbs. flour, 1 tsp. cinnamon, 1 tsp. nutmeg, 1-4 tsp. cloves, 1-8 tsp. salt, 3-4 cup molasses, 3-4 cup buttermilk, 3 tbs. lemon juice, 2 cups chopped raisins.

Beat egg; add flour, spices and salt. Then stir in molasses, buttermilk, lemon juice and raisins. Pour into a lined nine-inch pie plate. Bake in electric oven at 450 degrees for ten minutes. Reduce to 350 degrees and bake 30 minutes longer.

Mrs. J. T. B. asks: "Why does sponge cake turn out soggy and small in volume? Is it overmixing?"

Answer: The egg whites should be beaten until the mixture is stiff but not dry. If the folding-in is very gently done, there is no particular danger of overmixing. Continue until no flakes of egg white are visible.

Mrs. D. B. asks: "Should liver be scalded before cooked?"

Answer: Beef and calf liver do not need to be scalded, but pork liver is more easily assimilated if boiling water is poured over it before the pieces are sauted or baked.

* * * *

Anne Allan invites you to write to her in care of The Winchester Press. Just send in your questions on homemaking problems and watch this little corner of the column for replies.

Mothers' Day Church Services

UNITED CHURCH

One of the best and most largely attended Mother's Day Services was that held last Sunday morning in the United Church. This was a unified service of the Church and Sunday School in which all Depts. of the latter were represented, and which was presided over by Dr. T. A. Halpenny, assisted by the S. S. Supt., Mr. E. Fennell. The theme was the Church and Home Together. A Junior Choir of 28 members occupied the gallery and led the singing. The Beginner's Class in Sunday School sang a chorus "Praise Him, Praise Him, All Ye Little Children."

Reggie Fetterly, Sybil Crawford and Shirley Raistrick, all members of the Primary Class, sang: "Which Loved Mother Best?"

Bobby Keyes sang a solo, June Rowat and Christine Stewart a duet, and Doris Utman, Doris Armstrong, Marion Coons, Marion Helmer, Betty Stewart and Muriel Barkley sang a sextette. These were contributions from the Junior Choir besides a chorus. Mrs. O. W. Wallace told the story of Hannah, a wise mother of long ago. Others taking part were, Mrs. W. J. Fawcett and Miss Patti Cass.

The convenor of the committee in charge of this programme was Miss Annie Walker.

A Mother's Day offering was received for the maintenance of Boys' Camps, Girls' Camps and Sunday School work in general.

On Sunday evening Dr. T. A. Halpenny brought a very appropriate message from I Sam. 2:19, stressing the thought of Home and Mother and the solemn responsibility of parents. He emphasized baptism as a sacrament and said that this should take place in the church rather than in the home.

The following musical numbers were given by the choir, with Mrs. Scobie at the organ:—a solo by Miss Patti Cass; a duet by Mrs. E. Steele and Mrs. H. Lannin; a solo by Mr. S. Lindsay, and an anthem by the choir.

The Church was beautifully decorated for the day by members of the W. A. There were ferns, potted plants with pink blooms, and bouquets of spring flowers. Among the latter were larkspurs, given by Miss Annie Walker, in loving memory of her mother.

BAPTIST CHURCH

The Mother's Day Service held in the Baptist Church last Sunday was a combination of the regular Sunday School and Church Worship periods. Mr. H. S. Carkner, Superintendent of the Sunday School, was the leader. Special musical numbers added to the attractiveness of the service. Bouquets of flowers brought in for the occasion, as well as those worn by many of the worshippers, did much to remind us that it was a special day for remembering and honouring our Mothers. Dr. McKendry brought an appropriate message, having to do with the founding and maintaining of the Home. His remarks were illustrated from bird life.

During the service, two infants were dedicated to the Lord by their parents. The pastor officiated. They were Brenda Joyce Burke, daughter of Mr. and Mrs. John Burke, and Myrtle Freda Elizabeth Barkley, daughter of Mr. and Mrs. Frank Barkley. Previous to the dedication, Scripture portions were read, and and the purpose and benefits of such a service were explained. Each child's spiritual state is by no means changed by such a service. There still remains for it the deliberate, conscious acceptance of Jesus Christ as Saviour after reaching the age of accountability. On the other hand, the parents have accepted the responsibility of bringing up the child in "the nurture and admonition of the Lord," using every means of grace known to them to lead it to a saving knowledge of Jesus.

As we left the church we truly felt as though we had been worshipping in God's House, and that a Home is not complete until Jesus is the recognized Head.—Contributed.

PRESBYTERIAN CHURCH

Special music by the Junior Choir, under the leadership of Mrs. Walter Moffat, and Miss Clara Irving, Organist, featured the Mother's Day Service in St. Paul's Presbyterian Church on Sunday morning. During one of the special numbers, Miss Marguerite Murdock took a solo part, while Ronnie Workman sang "Flowers For Mother's Day" as an individual solo. A reading by Miss Ruth Watson was in keeping with the Mother's Day theme.

"The Motherhood of God" was the subject of an enlightening sermon, delivered by Rev. A. L. MacKay, the preacher for the day. During his discourse, Mr. MacKay paid a glowing tribute to Mother.. He likened a mother's love unto God's love for His children.

At the evening service, the Senior Choir led in the singing and rendered a special number which was greatly enjoyed. At this service, Rev. Mr. MacKay preached what he termed a farewell sermon. He said that his pastorate at St. Paul's last summer and his frequent visits to Winchester since, would be cherished among his happiest memories.

The front of the church was beautifully decorated for the Mother's Day services with cut flowers, among them being a beautiful basket placed on the communion table by Miss Mary Empey in memory of her mother, the late Mrs. J. J. Empey.

WINCHESTER SPRINGS AFTERNOON AUXILIARY

The May meeting of the Afternoon Auxiliary of the Women's Missionary Society of the United Church, Winchester Springs, was held at the home of Mrs. Clifford Robinson with a splendid attendance. The roll call was responded to with the word "hope." Plans were completed for the finishing of the bale which is to be packed right away.

Delegates were appointed for the Presbyterial which was held at Brinston last Thursday.

Mrs. Cecil McIntosh had charge of the Devotional period, assisted by Mesdames Orren Casselman and Thos. Keyes. Mrs. George Myers gave a few most interesting stories from the Mission Study. The Temperance Secretary, Mrs. Adams, gave a reading. As usual, the Community Friendship Secretary had a splendid report. The meeting closed with the Mizpah Benediction. A social hour followed.

QUEEN'S TO HONOUR FOUR CANADIANS

Three honourary degrees as Doctors of Law and one of Doctor of Divinity will be conferred on outstanding Canadians when Queen's University, Kingston, holds a Convocation, May 16th.

Chief Insector of Public and Separate Schools for Ontario, V. K. Greer; Munitions Minister C. D. Howe, and B. K. Sandwell, Editor of "Saturday Night," Toronto, will be given honnourary degrees as doctors of law, while the divinity degree will go to Rev. Alexander Ferguson, of Ottawa, where he is the minister of St. Andrew's Presbyterian Church, according to an announcement made by University officials recently.

Mr. Greer was, for many years, a resident of Winchester, having been a former Public School Inspector for Dundas County. His many friends here extend congratulations to him for successes achieved in the past years.

Auction Sale!

HOUSEHOLD FURNISHINGS

Owing to the decrease in tourist traffic, I am closing up some of my cottages and will offer for sale by Public Auction at the Picadilly Theatre Parking Lot, in the Village of Williamsburg, Ont., on

SATURDAY, MAY 23rd, 1942,

Commencing at 1.30 p.m. sharp, the following:

Electric Refrigerators; 16 Simmons Beds, complete with Sagless Springs and Marshall Spring Mattresses with outside covers.

Solid Mahogany Book Case, Solid Walnut Living Room Table, Electric Rangettes, Living Room Furniture, Settees, Bureaus, Easy Chairs, Ordinary Chairs, Rockers, Dressers, Stands, Small Tables, Feather Pillows, Woollen Blankets, Cooking Utensils, Dishes, etc., almost everything that's required for housekeeping.

These Furnishings are practically new, and have been used very little. Buy them at your own price.

TERMS—All sums of $10.00 and under, Cash; over that amount 3 months' credit by furnishing approved joint notes, or 3 per cent. off for cash.

A. J. CASSELMAN, Prop.

ROSS MORROW, Auctioneer. 2-3c

Auction Sale!

FARM STOCK AND IMPLEMENTS

Owing to ill-health, I will sell by Public Auction the following farm implements and stock, on my premises, Pt. Lot 17, Con. 3, Mountain Township, West Side of Inkerman Village, on

SATURDAY, MAY 16th, 1942,

Commencing at 1.00 p.m. sharp, the following:

3 Grade Holstein milch cows, 2 Grade Holstein heifer calves, 1 heavy work horse, 24 hens and 2 roosters (White Leghorn and White Rock Cross); 1 brood sow and nine pigs, farrowed May 1; 2 brood sows, due to farrow last of August; 4 shoats, four months old.

Harness (both double and single), some hay and potatoes, 1 wagon and rack, some odd wheels with Oak spokes, 1 set light sleighs and box, 1 cutter, 1 buggy, 1 milk wagon, 1 set duck-foot harrows, 1 set light harrows, 1 Frost & Wood mower, 1 Belanger walking plow, 1 set randalls 1 horse fork rope and pulleys, 1 walking cultivator, 1 cream separator, 1 churn, 1 wheelbarrow, 1 stone boat, 3 eight-gallon milk cans and pails, 1 battery radio, 1 Edison phonograph and records, 2 colony houses, three parts each, with doors and netting; 1 small pile of wood in shed, not sawed; some stove wood (hard); 1 oil drum, 1 cross-cut saw, 1 buck saw, 1 hand saw, whiffletrees, neckyokes, 8 bundles shingles, small quantity of grass seed, 2 thirty-dozen egg crates, 1 fifteen-dozen egg crate, 2 twelve-dozen egg crates, and numerous other articles.

TERMS—All sums of $10.00 and under, Cash; over that amount 3 months' credit by furnishing approved joint notes, or 3 per cent. off for cash.

MAX POIRIER, Prop.

ROSS MORROW, Auctioneer.

Seed Corn

We have the following varieties of Seed Corn on hand:

EARLY BAILEY	BLOODY BUTCHER
GOLDEN GLOW	COMPTON'S EARLY
WHITE CAP DENT	LONGFELLOW
WISCONSIN NO. 7	HYBRID

Order now and have your requirements filled while the supply lasts.

The M. F. Beach Co., Limited

WINCHESTER, ONT.

NEXT WEEK AT THE

"Picadilly Theatre"

WILLIAMSBURG, ONT.

MONDAY, TUESDAY AND WEDNESDAY



Based on the novel "I, James Lewis" by GILBERT W. GABRIEL

Screen Play by SETON I. MILLER and FREDERICK JACKSON

A UNIVERSAL PICTURE 2E

THURSDAY, FRIDAY AND SATURDAY

AT LAST IT'S ON THE SCREEN!



Screen Play, Nat Perrin and Warren Wilson — Based on an original story by Nat Perrin

Suggested by the stage play "Olsen & Johnson's HELLZAPOPPIN'"

Directed by H. C. POTTER — A MAYFAIR Production

Associate Producers, Glenn Tryon and Alex Gottlieb

A UNIVERSAL PICTURE

THIS FRIDAY & SATURDAY

TOPS IN WESTERN ENTERTAINMENT!

America's favorite cowboy star in a swiftly moving story of the modern West

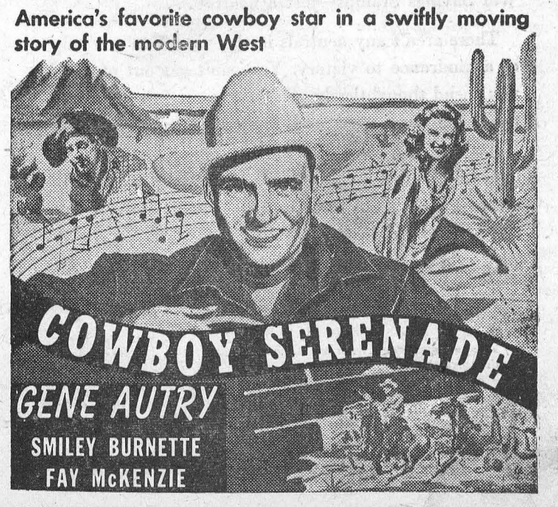

News From Our Neighbouring Districts

CLOVERDALE

Mr. and Mrs. Jack Lewis were recent visitors at the home of Mrs. Eli Lamoureux.

The family of Mrs. A. B. Cinnamon gathered at her home a week ago Friday evening in honour of her birthday.

The Misses Eva and Pearl Docksteader, of Ottawa, spent the week-end at their home here.

Mrs. Lloyd Wyatt and little son, Harold, has returned home after spending two weeks with her parents, Mr. and Mrs. T. Stobo.

Mr. and Mrs. Hugh Porteous and children and Mr. and Mrs. Albert Baker and two boys spent Sunday at the home of Mr. and Mrs. T. Stobo.

Mr. and Mrs. Orval Coughler and little daughter, spent Sunday with Mr. and Mrs. I. Durant.

A carload of friends from Ottawa spent Sunday with Mr. and Mrs. Fred Fawcett.

We welcome Mr. and Mrs. R. Desjardin and family to our community.

Mrs. Morton Stobo and two sons spent Sunday with her parents, Rev. and Mrs. D. W. Summers, at Winchester.

Dr. Dalton Docksteader was a recent visitor at his home here.

Mr. and Mrs. Benson George and Shirley visited at the home of Mr. and Mrs. Ezra Byran on Sunday.

HULBERT

Mrs. Lyle Sullivan returned home on Thursday from Brockville General Hospital.

Mr. and Mrs. Clinton Berry spent Sunday with Mr. and Mrs. Lloyd Montgomery.

Mr. and Mrs. Harry Kenney spent Sunday with Mr. and Mrs. Herb McQuaig.

Mr. and Mrs. Ivan Burleigh and baby visited Mr. and Mrs. Elzie Froats on Sunday.

Mr. and Mrs. Will Flegg and Coral and Mrs. Calvin Ellis are visiting Mr. and Mrs. William Ellis and the Misses Phyllis and Vivian Flegg, in Hamilton. Phyllis and Vivian will return home with their parents for the summer.

Mr. and Mrs. Geo. Byers spent the week-end with Mr. and Mrs. Percy Ellis.

Mr. and Mrs. Mac Ellis and baby, Maxine, had dinner with Mr. and Mrs. Chris. Mellan on Sunday.

Mr. Morley Sullivan has returned home after spending the winter in Western Ontario with relatives.

WINCHESTER SPRINGS

Mr. and Mrs. Wm. Steele, of Winchester, spent a few days with Mr. and Mrs. Alvin Steele.

Mrs. Arthur Adams, Mrs. Clifford Robinson and Mrs. A. E. Holmes attended the W. M. S. Presbyterial, held at Brinstons on Thursday last.

Mrs. Joe Davidson called on Mrs. Orren Casselman on Sunday evening.

Mr. and Mrs. Arnold Casselman and family, Mr. and Mrs. Eardley Coleman and Dennis, of Winchester, called on Mrs. A. Coleman and Delbert on Sunday evening.

The many friends of Mr. George McIntosh are sorry to hear that he is confined to his bed. All hope for a speedy recovery.

Mr. Glen McIntosh, of the R.C.A.F. St. Thomas, spent the week-end at his home here.

Rev. and Mrs. R. S. Smythe, of Elma, made some calls on the sick in this community on Monday.

Miss Ruth McIntosh, of the Civil Service, Ottawa, spent the week-end with her relatives here.

Mr. and Mrs. E. Coleman and son, of Winchester, were Sunday guests of Mr. and Mrs. J. Coons and family.

Mr. and Mrs. Bert Little, of Rochester, were recent guests of Mr. and Mrs. Walter McIntosh.

PLEASANT VALLEY

Mr. and Mrs. John Briggs and Mr. and Mrs. Gordon Warren and son, Ronald, of Prescott, were visitors of Mr. and Mrs. Hilliard Gilmer.

Mrs. Mary Gilmer has been laid up but is now on the gain.

Mother's Day was very fittingly observed by the Sunday School here. Flowers decorated the pulpit and the Mother's Day leaflet was used., each doing his or her part well.

Mr. and Mrs. Harry Gilmer, Erma and Dean, Mrs. Howard Conley and Mr. Percy Gilmer spent Mother's Day with their parents, Mr. and Mrs. Jas. Gilmer.

Mrs. Hiliard Gilmer and Marie and Preston attended the Presbyterial of the W. M. S., held at Brinston. Marie and Preston rendered a duet for the Mission Band, which was very well executed.

Mrs. David F. Gilmer and Joyce spent Friday with her mother, Mrs. Jeffery, of South Mountain.

Mrs. Clarence Gilmer, of Ottawa, spent Sunday evening with Mr. and Mrs. Thomas Gilmer.

Ptes. Harry Kirker and Roy Kirker, of the R.C.A.F., and Mr. Garnet Kirker, of Cardinal, spent Mother's Day with their parents, Mr. and Mrs. Wesley Kirker.

Mr. and Mrs. Garnet Sears and Barbara took tea on Sunday evening at the home of Mr. and Mrs. Earl Gilmer.

Mr. and Mrs. John McGowan spent Mother's Day with their mother, Mrs. M. Gilmer.

Mr. and Mrs. Lorne Gilmer and family, of Brier Hill, spent Mother's Day with Mr. and Mrs. David C. Gilmer.

KARS NEWS

Monthly Meetings Held.

The Ladies 'Guild and Women's Auxiliary of St. John's Anglican Church held their monthly meetings at the Rectory on Wednesday evening, May 6th. There was a splendid attendance for both meetings. Miss E. Drew, President of the W. A., presided for the W. A. meeting. Mrs. A. MacLeod gave a splendid report of the Diocesan annual meeting held in Ottawa in April. Mrs. W. Drew gave a summary of another chapter in the Study Book.

Mrs. H. Rice presided over the Guild meeting. A sum of money was voted to the Rectory fund.

An interesting part of the Guild meeting was the presentation of Kenwood blankets to Mrs. Wm. McLeod and Mrs. Stuart Craig in appreciation of their services as organists of the church. Mrs. Rice read the address and Mrs. L. MacMorrine made the presentations. The blankets were the gifts of the congregation.

Mrs. McLeod and Mrs. Craig expressed their thanks for the lovely gifts.

A dainty lunch was served at the close of the evening.

Young People Entertained.

On Friday evening the Presbyterian Young People entertained the young people of the United and Anglican congregations. The Osgoode Anglicans were also guests as Kars and Osgoode A. Y. P. A. amalgamated last year and are now one organization. There was a fine representation from each society.

The evening commenced with a worship service in the church, conducted by Rev. A. C. Young and the Misses B. McLeod, Olive Crawford and Helen Kyd.

All then repaired to the church hall where a social hour of games and contests followed, and was thoroughly enjoyed. The committee served lunch. Mr. Donald McLeod, for the United Y. P. A., and Mr. Hector Reid for the Anglican Y. P. A., thanked the Presbyterian young people for their gracious hospitality.

SOUTH MOUNTAIN

Mr. and Mrs. Gordon Marriner and baby, of Dundela, were week-end guests of Mr. and Mrs. Ernest Marriner.

Mr. and Mrs. Arnold Porter and family visited Mr. and Mrs. Alex Watson of Groveton, on Sunday.

Mr. Howard Wells, of Portland, Ore., spent a few days last week with Mr. and Mrs. Asa Berry, while attending his mother's funeral.

Mr. and Mrs. A. J. McCrae, of Oxford, visited Mr. and Mrs. Arnold Porter last week.

We are sorry to report Mrs. Mary Baldwin still very ill.

Mr. and Mrs. Ogle Workman and Mr. and Mrs. Victor Barton visited in Winchester on Sunday.

Mr. Graff, of Kingston, visited Mr. L. Anderson over the week-end.

Mr. and Mrs. Archie McCrae and Ray visited Mr. and Mrs. Geo. Gordon, of Oxford Station on Sunday.

Mr. and Mrs. Clinton Berry Sundayed with Mr. and Mrs. Lloyd Montgomery of Hulbert.

Miss Jessie Cleland, of Ottawa, spent the week-end with her mother, Mrs. H. E. A. Cleland.

Mr. and Mrs. Harry Martin, of Spencerville and Mr. and Mrs. Minor Cooke, of Ventnor, were Sunday guests of Mrs. C. Payne.

Mr. and Mrs. Arthur Thompson and Miss Greta, of Brinstons, were guests of Mr. and Mrs. John Cameron on Friday.

Mr. and Mrs. Ralph Mulholland and son, of Ottawa, Sundayed with Mr. and Mrs. Gordon Mulholland.

Mr. and Mrs. Louis Gravelle, of Ottawa, visited Mr. and Mrs. John Forrester on Sunday.

Mr. and Mrs. Robt. Ellis, of Iroquois, were Sunday guests of Mr. and Mrs. Gordon Cleland.

Mrs. Archie Sterling and some friends, of Iroquois, Sundayed with friends here.

Sunday guests at the home of Mrs. H. E. A. Cleland were, her brother, Mr. Geo. Loucks, and Mrs. Harry Locke, of Morrisburg; Mr. and Mrs. Geo. Locke of Cardinal; Mrs. (Dr.) T. E. Goodison and daughter, Ann, of Red Lake.

Mr. Fred Beckstead, of Mountain, was a Sunday guest of Mr. and Mrs. F. R. Barriger.

Mr. E. R. Madden, a former accountant in the Bank of Nova Scotia, here, but now of Camp Borden, spent the week-end with his parents, Mr. and Mrs. Robt. Madden, of Hallville.

Mr. Vincent Morrow, son of Mr. and Mrs. Justin Morrow, of town, received his wings last week in Saskatchewan, where he was training. He is getting ten days' leave and expects to spend them with his parents here.

Mr. and Mrs. Ernest Boyd and Douglas spent Mother's Day with Mr. and Mrs. F. R. Barriger, of town.

The Y. P. U. of the United Church which was held at the home of Mr. and Mrs. W. R. Farrell on Wednesday evening last was a wonderful success. Crokinole was played during the evening and suitable prizes were given. All spent a very pleasant time.

Mr. and Mrs. Sam Graham and family, Mr. and Mrs. Gordon Blow and family and Mr. Martin Blow, attended the wedding of the latter's daughter, Miss Lillian Blow, to Mr. Charles Stuart Guthrie, which took place in Ottawa on May 2nd, An acount of the wedding appeared in last week's Press.

Red Cross Afternoon Tea.

The South Mountain Unit of the Red Cross held an Afternoon Tea and display of work done by the unit, in the Red Cross rooms on Saturday afternoon, under the convenorship of Mrs. F. Barriger and Mrs. R. E. Robinson. The guests were received by the president of the W. I. The work was displayed by Mrs. McRae, Mrs. J. Baldwin, Mrs. L. Monteith, and Mrs. Ennis, while Mrs. William Cleland received the money donations. The tables were presided over by Mrs. W. R. Farrell, Mrs. D. L. Berry, assisted by Mrs. L. Monteith and Mrs. A. Ennis. Mrs. H. Goodenough assisted in pouring tea.

South Mountain W. A.

The W. A. of the United Church held their regular monthly meeting on April 30th. Mrs. W. R. Johnston opened the meeting with a song service, followed by prayer and responsive reading of a Psalm. A reading, "What Religion means to me," was given by Mrs. G. Mulholland. A quartette, consisting of Mrs. E. Boyd, Mrs. W. R. Johnston, Mrs. J. Forrester and Mrs. L. Armstrong, sang "Memories of Galilee." Mrs. Armstrong played the numbers in a Musical Romance contest. Mrs. R. Graham, President, then took charge of the business, and the meeting closed with a hymn and the Benediction.

Late Mrs. Amos Wells

On Friday, May 1st, at the home of her sister, Mrs. Asa Berry, there passed peacefully to rest Mrs. Amos Wells, in her 78th year. Her husband predeceased her 34 years ago.

The late Mrs. Wells came east from Regina last fall to spend the winter, and while at her brother-in-law's, she fell and fractured her hip. She had been in the Cornwall Hospital until four weeks ago when she came to South Mountain to live with her sister.

The funeral service was conducted at the home by Rev. W. R. Johnston. The remains were laid to rest in the family plot at Aultsville.

She leaves to mourn her loss, one son, Howard, of Portland, Oregon; and two sisters, Mrs. Herman Shaver of Regina, and Mrs. Asa Berry, of South Mountain.

NATION VALLEY

Mr. Dan Johnston, Mrs. Thomas Johnston and son, Ralph, were calling at the Jamieson home, Mother's Day.

Mr. and Mrs. Robert Allison and Master Malcolm were calling on their respective mothers, Mrs. John Allison and Mrs. Arthur Bailey, on Mother's Day.

Mr. and Mrs. Wylie, of Mountain, were visiting Mr. and Mrs. Irwin Baker.

Mrs. Malcolm Rae spent last week at the Carruthers home while Mrs. Carruthers was in Montreal with her husband, who is in the Royal Victoria Hospital.

Mrs. W. G. Barkley and Mrs. Harvey Barkley were visiting Mr. and Mrs. Don Cross, of Chesterville.

Mr. and Mrs. Harry Holmes and family, of the Springs, visited the latter's parents here on Mother's Day

Rev. Mr. Tait, of Chesterville, held a Mother's Day service in the school house on Sunday afternoon. The community was well represented and enjoyed a very fine address. Miss Marjorie Summers presided at the piano, and Mrs. Kenneth Merkley and Mr. Malcolm Rae assisted Mr. Tait.

Mr. and Mrs. Lawrence Fishbeck and daughter, Margaret, of Gouverneur, N. Y., were visiting the latter's aunt, Mrs. Charles Bailey, and her two uncles, Messrs. Geo. C. and Enos Merkley. Mrs. Fishbeck is the only child of the late Dr. Ellis Merkley, twin brother of Mr. Geo. C. Merkley.

A cable was received from somewhere in England by Rev. Bennie Summers, that his son, Arthur, who is a fighter pilot, was dangerously wounded in air operations. Rev. Mr. Summers sent a telegram to Mrs. N. Summers, which she received Tuesday morning.

Mr. and Mrs. Murray Ball and children, of Morrisburg, were calling on Mr. and Mrs. Sherman Ball. We are glad to report Mr. Sherman Ball somewhat improved in health.

Mr. and Mrs. Alex Davidson, of Winchester, were calling in the Valley.

VANCAMP

Sunday guests of Mr. and Mrs. Alex Wylie were: Mr. and Mrs. Thos. Wylie, of Winchester; Mr. and Mrs. George Robinson, Orvil and Elaine, and Miss Stella Wylie, of Ottawa, and Miss Alma Wylie, of Heckston.

Mr. and Mrs. Herbert VanAllen and family spent Sunday with Mr. and Mrs. Lawrence Merkley, of Iroquois.

Mr. and Mrs. Cecil Levere and Robert spent Sunday with Mr. and Mrs. Henry Lennox, of Winchester.

Visitors at the home of Mr. and Mrs. K. J. Guy on Sunday were, Mr. and Mrs. Arthur Guy, Margaret and George, of Oxford Mills; Mr. and Mrs. Orval Guy and family, Mr. and Mrs. Karl Guy and Billy, and Mr. and Mrs. Gordon Guy and children, all of Winchester.

Mr. and Mrs. Arthur Williams and Mr. and Mrs. Harry Williams and son, Billy, were Sunday guests of Mr. and Mrs. Harold Greer, of Chesterville.

Mr. Bob Gregg and Mr. Amos Swerdfeger, of Bellamys, called on Mr. Arthur Swerdfeger and Edna on Sunday afternoon.

Sunday visitors of Mr. and Mrs. George Walter were, Mr. Herb Walter, of Osgoode; Mr. and Mrs. Lorne Guy and family, Mr. and Mrs. Avery Francis and children, and Mr. and Mrs. Richard Patterson, all of Inkerman, and Miss Mae Walter, of Ottawa.

Mr. and Mrs. Kenneth Guy, Norma and Ray, called on Mrs. Thos. Armstrong, of South Mountain, on Sunday afternoon.

Miss Violet VanAllen, of Ottawa, spent the week-end with Mr. and Mrs. Herb VanAllen and family.

Miss Verna Levere, of North Augusta, spent the week-end at her parental home here.

Others from this community who spent the week-end at their parental homes here, were, Misses Dorothy Levere and Alma Bellinger, of Ottawa,and Grace and Veryl Byrd, of Prescott.

WEDDINGS

McKEOWN—BERNEY

The marriage of Helen Adelaide Berney, daughter of Mr. and Mrs. K. C. Berney, of Brantford, to F.O. John Sully McKeown, son of Dr. Herbert McKeown and Mrs. McKeown, of Ottawa, formerly of Winchester, took place at Brantford on Saturday. Ven. Archdeacon A. L. G. Clarke of Grace Anglican Church, Brantford, officiated.

The bride, given in marriage by her father, wore a suit of reflection blue crepe with off-the-face hat of the same material and carried a bouquet of Cattleya orchids. She was attended by her twin sister, Mrs. John Gordon MacKay, of Toronto.

The bride's mother wore a French grey ensemble and carried a bouquet of roses. Mrs. Herbert C. McKeown, mother of the groom, wore a suit of romance blue and carried roses also.

P.O. Thomas Lee, of Toronto, was groomsman.

An informal reception was held at the home of the bride's parents for members of the immediate families.

GIVE YOUNG CHICKS PLENTY OF SPACE

Over-crowding chickens on range is all too common and may cause plenty of trouble. Poor performance of the pullets after they go into the laying pens in the fall can often be traced to unsanitary and crowded range conditions. Over-crowding may also be the indirect cause of disease, as well as parasitic infestation, states J. E. Bergey, Poultry Dept., O.A.C., Guelph.

A house 10 feet x 12 feet will only accommodate 150 birds comfortably through the whole growing season, but where range shelters are used, one 10 feet square will be large enough. Supply enough roosts so that all the birds can roost comfortably, and prevent any of the birds crowding in the corners on the floor.

Where more than one colony house or shelter is used, they should be spaced at least 100 feet apart so that there is not too much congestion in a small area. Have at least an acre of range for every 300 chickens.

Three hundred chickens should have four, 6 foot hoppers, which with the birds feeding from both sides, would give approximately 50 feet of feeding space. By doing this there is less danger of the smaller birds being crowded back, and not getting enough to eat.

Lack of hopper space is often the cause of lack of uniformity in the growing birds. By moving these hoppers a little further away from the colony houses every day or two, there is less danger of unsanitary conditions developing around them.

OBITUARY

FORMER RESIDENT DIES AT BROCKVILLE

Early last Thursday morning, there passed peacefully to rest at the Brockville General Hospital, Mary Ida Kennedy, relict of the late Albert Baxter, after a brief illness of pneumonia.

She was born in Mountain Township on January 10th, 1870, and after her marriage to Albert Baxter, had resided on their farm in Melvin Settlement, where their home was always the acme of hospitality. She was well-known and her kindly disposition and noble qualities endeared her to her many friends.

A few years after her husband's death in 1936, she made her home with her daughter, Mrs. Wm. L. Francnis, 6 Bartholomew St., Brockvile. She was on her way to Brockville after spending the winter months with her son, Whitney, in Montreal, when stricken with pneumonia.

She leaves a large circle of friends besides three sons and two daughters—Leigh, of Detroit; Chester, of Toronto, and Whitney, of Montreal; Mrs. Wm. L. Francis (Myrtle), of Brockville, and Mrs. Charles Flegg (Bessie), of Chesterville, and a number of grandchildren and great-grandchildren; also two sisters, Mrs. Ira Millar and Mrs. Lottie Young, of Michigan, to mourn her passing.

The funeral service, held at the residence of her daughter, Mrs. W. L. Francis, on Friday at 2 o'clock, was a fitting tribute of respect to the deceased, and was conducted by Mr. Albert Moore, of Brockville. Mrs. L. Mahan and Mrs. B. Spracklin, of Brockville, rendered a vocal duet, "Only One Life to Live." The procession motored to Maple Ridge, where interment was made in the family plot.

The pall bearers were Messrs. Samuel Kearns, John McCauley, Stewart Gunn, John Welsh, Charles Kearns and Raymond Gunn.

Floral tokens of affection included: Sprays—The Family; Nephew and Grandchildren in Michigan; Mr. and Mrs. Hunter and Mrs. Doran; Mr. and Mrs. C. E. Johnston.

Cut Flowers—Mr. and Mrs. Gordon Saunders; Mr. and Mrs. Roy Francis.

Relatives from a distance who attended were, Mrs. Ira Millar, Mr. and Mrs. Roy Baxter, of Metamor, Mich.; Mr. and Mrs. Whitney Baxter and family, and Mrs. Chester Baxter; also friends from Spencerville, Prescott, Greenbush, Aultsville, Chesterville, Williamsburg and Winchester.

WHAT TO DO WITH BABY IN AN AIR RAID

Parents, especially mothers, your young children can be spared much of the shock and fright that might mar their lives in case of an air raid. Irmis Johnson offers some expert advice to parents in a helpful illustrated article in The American Weekly with this Sunday's (May 17) issue of The Detroit Sunday Times. Be sure to get Sunday's Detroit Times.

TREASURER'S SALE OF LANDS

Notice of Treasurer's Sale of Lands in the Township of Mountain for Arrears of Taxes.

Copies of the list of lands in the Township of Mountain for sale of arrears of taxes may be had in the Office of the Treasurer.

Such list has been published in the Ontario Gazette on the Seventh day of March, 1942.

Unless the arrears of taxes and costs are sooner paid, the Treasurer will proceed to sell the lands on the 13th day of June, 1942, at 2 P. M., D.S.T., at the I. O. O. F. Hall, Mountain Station, Ontario, adjourned sale, if any, one week later at same hour and place.

Dated at Hallville this 9th day of March, 1942.

STANLEY FETTERLY,
Township Treasurer,
45-6c Hallville, Ontario.



Maybe you think your small change cannot help . . . that "total war" means "somebody else."

Maybe you're one of the thousands of housewives who haven't yet started to put even 50¢ a week into War Savings Stamps—just a neutral . . .

There aren't any neutrals in this war! You're a help or a hindrance to victory. You can't get out of it. If you spend thoughtlessly you'll deny our fighting forces the arms they need and imperil your own future. If you—and 2,000,000 other housewives in Canada—put only 50¢ a week into War Savings Stamps, it means $1,000,000 a week to help win the war. Which side are *you* on?

Buy War Savings Stamps from banks, post offices, druggists, grocers and other retail stores.

Saving is Serving

National War Finance Committee.

5-S

Men, Women Over 40
Feel Weak, Worn, Old?
Want Normal Pep, Vim, Vitality?
Does weak, rundown, exhausted condition make you feel fagged out, old? Try Ostrex. Contains general tonics, stimulants, often needed after 30 or 40. Supplies iron, calcium, phosphorus, vitamin B1. Helps you get normal pep, vim, vitality. Introductory size Ostrex Tonic Tablets only 35c. For sale at all good drug stores everywhere.

C. B. MORROW, Chiropractor
SOUTH MOUNTAIN, ONT.
Spinal Adjustments - Foot Correction
10 years' successful practice in New York City
Office Hours: Monday, Wednesday & Friday 2 to 4 and 7 to 8 p. m. or By Appointment
Telephone 62, South Mountain, Ont.

Peerless Sales Books
are the best Counter Check Books made in Canada. They cost no more than ordinary books and always give satisfaction.
We are agents and will be pleased to quote you on any style or quantity required.
See Your Home Printer First

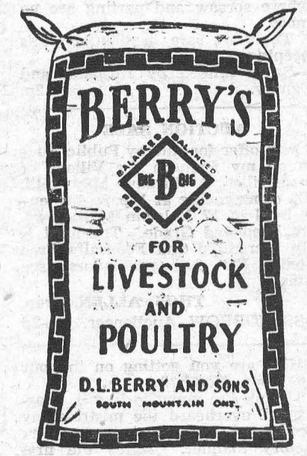



sell your milk & feed your calves
the perfect replacement for whole milk
Blatchford's Calf Meal
Blatchford Feeds Limited Toronto

LOCAL DEALERS
HUGH McMASTER
PHONE 43J., WINCHESTER, ONT.

Order Your BRAY CHICKS Here!
No writing. No money orders. No bother. Just call or phone. 100% live delivery guaranteed.
W. C. MacDONALD
Agent
PHONE 109, WINCHESTER, ONT.

Paul Sanders
★ ★ ★
IMPERIAL
AGENT
Having disposed of my Electrical Business, I am now in a position ot devote all my time to my Imperial Oil Agency. It is my aim to give customers the best service possible, and remember that Imperial Products—Gasoline, Oil and all Grease, are the best on the market. Phone us your order anytime. All business transacted according to government regulations.
Telephone No. 67
WINCHESTER - ONT.

Announcing the Opening of
Winchester Chick Hatchery
at Winchester Station, Ont.
BABY CHICKS Rocks, Leghorns and Hybrids Strains
FIRST HATCH ON MARCH 5th, 1942.
And Hatches Every Week after that date.
WE WILL ALSO SELL SEXED PULLETS & COCKERELS
Our Hatchery contains all new, modern equipment, including an 18,000-egg Incubator. All eggs hatched are from Blood-Tested Stock. We are now taking orders for Baby Chicks and would appreciate your order three weeks in advance.
Ross & Geggie
TELEPHONE 81 - - WINCHESTER, ONT.

Church Notices

United Church
Rev. T. A. Halpenny, B. A. D. D.
Minister.

10.30 a.m., "A Challenge to the Church." Guest Speaker—Rev. W. R. Johnston, B. D., of South Mountain, President of the Montreal and Ottawa Conference.

11.30 a.m., Sunday School Session.

3 p.m., Service at Harmony.

7.30 p.m., "Appreciating Our Heritage." The Minister.

Monday, 8 p.m., Y. P. U.

Wednesday, 7.30 p.m., Midweek Service for Prayer and Bible Study.

St. Paul's Presbyterian Church

Morning Service at 11.00 a.m.

Evening Service at 7.30 p.m.

Organist and Choir Leader, Miss Clara Irving

Church of England

St. Peter's Church, South Mountain, Holy Communion at 9.00 a.m.

St. Matthias' Church, Winchester: Holy Communion at 11 a.m.

Holy Trinity, Chesterville, Evensong at 7.30 p.m.

Rev. J. A. L. Ellacott, Rector.

Wesleyan Methodist Church

Preaching at 10.30 a.m. and 7.30 p.m.

Wednesday, 7.30 p.m., Prayer Service.

Friday, 7.30 p.m., Young People's Meeting. A cordial welcome to all.

Rev. D. W. Summers Pastor.

Baptist Church
Rev. R. F. Willson, Pastor.

10 a.m., Sunday School.

11.00 a.m., "Why stand ye gazing?"

2.45 p.m., Service at South Gower.

7.30 p.m., "The Bliss of Simple Faith."

Wednesday, 7.30 p.m., Prayer Meeting.

Wesleyan Methodist Church
Inkerman Charge.

Rev. L. M. McCorriston, Th. B. S. T. M.

10 a.m., Sunday School.

11 a.m.—Morning Worship.

7.30 p.m.—Evangelistic Service.

A Hearty Welcome to All.

Has your Subscription expired?

CHESTER R. ROBINSON
Winchester Representative of
Mutual Life Assurance Company
We Also Write
AUTO - FIRE - ACCIDENT
—in—
Anglo-Canadian and General Accident Companies
PHONE 37 - - WINCHESTER

HENDERSON LODGE, NO. 383 A F. & A. M., WINCHESTER
Meets on Second Friday of each month in Sweet's Block, at 8 o'clock.
Visiting Brethren always welcome.
W. L. Brown, W.M. W. A. Rowat, Sec.

ROSS MORROW, Auctioneer.
for the Counties of Dundas, Stormont, Glengarry, Carleton and Russell.
Sales of all kinds handled.
Tel. 210W1 - Winchester Springs.

You Roll Them Better With
OGDEN'S FINE CUT
CIGARETTE TOBACCO

JAKE ROSS
All kinds Poultry wanted at all seasons
Wool wanted I buy all kinds of Hides.
Phone 81 - - Winchester

INSURANCE
FIRE, HAIL, ACCIDENT, LIVE STOCK AND AUTOMOBILE
Apply to
WALTER MOFFATT, Winchester, Ont.

WANTED
ALL KINDS OF LIVE POULTRY—any time, also Wool, Feed Bags and Hides. Highest Cash Prices paid.
Phone 86, Morrisburg.
BARKLEY'S MEAT MARKET
Buyer for Dominion Poultry and Egg Traders, Montreal.

CAREFUL THOUGHT!

Due to the tremendous strain caused by sudden bereavement, careful thinking is hindered by increased responsibilities. Because decisions must be made quickly it is imperative that you have the valuable assistance of a reliable funeral director. We are trying to serve this community as faithfully as we can.

LORNE ARMSTRONG
Funeral Director and Furniture Dealer. Phone 34
SOUTH MOUNTAIN, ONT.

HINTS FOR THE HOME

Mortar on Glass.

Mortar can be removed easily from window glass by rubbing it with strong hot vinegar.

Hardened Leather

Kerosene will soften the leather of shoes and boots that has become hardened by water.

Washing Cut Glass.

An excellent wash for cut glass is spirits of ammonia in hot water. Then polish with a chamois.

Molding Butter.

Butter will not stick to the mold if the mold is scalded, then rubbed thoroughly with salt, and allowed to cool in cold water.

Cake Batter.

Be sure never to let a cake batter stand after it has been mixed, as this causes air bubbles to form, making the cake coarse-grained.

Cutting Onions.

When necessary to use only a part of an onion, cut it so that the remaining part will contain the root. This part will keep much longer.

Razor Blade

If the blade of a razor is immersed in hot (not boiling) water before using the strop, it will take hold of the strop and will acquire a good edge after a few strokes.

Prevent Burned Hands.

If the tea kettle already has some hot water in it, hold the spout under the faucet to fill it to the top. This will eliminate the possibility of burning the hands with steam.

Plaster of Paris.

Articles of plaster of Paris can be cleaned by covering with a thick coating of starch, letting it dry thoroughly, then brushing off. The dirt will come off with the starch.

Glove Odor.

If the hands perspire, gloves usually acquire a nasty leathery odor after several wearings. This can be prevented by dusting rice or talcum powder into the gloves as soon as they are removed.

The Bean Pot.

An easy method of cleaning the bean pot, or badly stained casserole, is to put a handful of borax into it, fill with hot water, and put into the oven for a short time. The browned particles will soon loosen.

Cleaning Embroidery.

Embroidery on an article that will not wash can be cleaned by covering it with a thick paste of alcohol and powdered chalk, rolling it and laying it away in a dark place for a few days, then brushing off the dry chalk.

Washing Furniture.

To wash furniture, boil one-half cake of castile soap in one gallon of water. When this is cold, add one ounce of linseed oil, and wash the wood with this cold mixture. Leather couches can also be washed with the above mixture.

Cleaning Fine Lace

Spread the piece of fine lace on a sheet of clean white paper, cover it with calcined magnesia, cover it with another sheet of white paper, then place the leaves of a book, such as a geography or atlas. Leave it for about three or four days, then shake off the powder.

Bleaching Old Lace.

Yellow spots can be removed from old lace by wetting the lace and spreading where it will freeze, or by wetting and spreading it in a very hot sun. Either method may require several days to bleach thoroughly, and the lace must be kept wet all during the process.

MODERN ETIQUETTE

1. What are the popular symbols of the various wedding anniversaries?
2. Is it permissible to use a handkerchief at the table?
3. Should a man remove his hat when entering a hotel elevator?
4. Isn't it considered improper to speak of dinner clothes as a "tux?"
5. Who should select and engage the clergyman for a church wedding?
6. When the coffee or tea is very hot, is one permitted to use the spoon to sip it?

Answers

1. First year, paper; fifth year, wooden; 10th year, tin; 12th year, leather; 15th year, crystal; 20th year, china; 25th year, silver; 30th year, ivory; 40th year, woolen; 45th year, silk; 50th year, golden; 75th year, diamond wedding.
2. Yes, if necessary, but it should be used as inconspicuously as possible.
3. Yes, but it is not necessary when entering the elevator of a store or office building.
4. Yes. One should say "tuxedo." "Tux" takes its place with "Gents."
5. Usually the wedding ceremony takes place in the church which the bride and her family attend.
6. No. One should wait until the coffee or tea has cooled sufficiently. After stirring, the spoon should be placed in the saucer and remain there.

Sergeant—"Did you sleep well on your cot? I'm afraid it was a little hard and uneven, but—"

Conscript—"It was all right, sir. I got up now and then during the night and rested a little, you know."

The teacher was revising the month's Scripture.

"Who was it went into the lion's den and came out alive?" he asked.

"Please sir, the lion," said Bright Bertie.



Photo—Public Information

Plans for a salvage campaign to retrieve tens of thousands of tons of scrap metal from Canadian farms are presented to Hon. J. T. Thorson, Minister of National War Services, by H. C. Ray, representative of the International Harvester Company of Canada, Limited. The company will use its 3,000 dealers across Canada to help get the scrap into the war effort. A. W. Wright and W. O. Maxwell, company officials, look on.

RED CROSS SUPPLIES GET OVER

In two and a half years of intensive submarine warfare less than three per cent. of thousands of tons of goods sent overseas by the Canadian Red Cross has been lost by enemy action. This outstanding achievement was pointed out by Captain David M. Legate, Assistant Commissioner Overseas of the Canadian Red Cross Society, who is home for a brief visit after 30 months' duty in the British Isles.

"If Britain were to be invaded tomorrow," said Captain Legate, "The Red Cross is completely organized to carry on without a hitch. In the event of our London headquarters going up in smoke we have five other departments which can function immediately either independently or together. Our staff would be dispersed to areas, the virtues of which have been weighed well in advance. If the invasion initiative is taken by Britain, the Canadian Red Cross is on its toes and ready to go. When the Canadian Corps "moves up" Red Cross supplies will go with it and there will be Red Cross officials right on duty at the bridgehead."

Captain Legate explained that new methods have been developed for the distribution of supplies to troops in action. Not more than one week elapses between a request and the arrival of supplies at that post.

Five different departments, including one for civilian relief, hospital supplies, invalid delicacies department, comforts department and the department which traces the whereabouts of prisoners of war and missing soldiers advising their relatives back home in Canada, function in the Canadian Red Cross overseas.

Eleven warehouses placed at strategic points in the British Isles house the shipments coming in from Canada. The contents of each warehouse include every necessity. If ten of them were destroyed there would be no vital shortage of anything required.

Captain Legate doubted that there was a convoy that left Canadian shores which did not carry something for the Red Cross.

RED CROSS SUPPLIES MILLIONS OF COMFORTS

Thousands of women are working in the 2,600 branches of the Canadian Red Cross Society all across Canada to keep up the production of comforts and clothing and hospital supplies for the relief of human suffering.

Last year 6,816,804 articles poured into Red Cross warehouses from these busy branches, including hospital supplies totalling 1,966,353; comforts for the Armed Forces and Women's Auxiliary Services 6,416,578; comforts distributed in Canada and Newfoundland, 400,226, and civilian clothing and comforts for shipment overseas, 2,239,821.

Careful buying by the purchasing committee coupled with the generosity of the merchants and the voluntary work of devoted women all over the Dominion has meant an ever increasing supply of relief articles.

The Canadian Red Cross has not made an appeal for funds since October, 1940. A nation-wide drive, which opened May 11th, has become a necessity to raise the $9,000,000 required to face the still greater task ahead.

The Red Cross must be ready to open its doors on cabled notice from overseas and the same is true of any emergency on the home front. The continuous distribution of comforts, hospital supplies and clothing must go on apace.

Experience gleaned from past demands has made the Red Cross the smooth functioning organization which it is to-day, with the Branches working on immediate and pressing needs complying with instructions sent out from central headquarters to the Divisions.

Since the new government rulings on made up garments, the Red Cross has fallen into line, scrupulously measuring each garment as required. Everything is tackled from the simplest task of making sling bandages to the intricacies of tailoring waterproof reversible topcoats for A.R.P. workers in England.

There are no professional seamstresses in Red Cross workrooms. All work is done voluntarily using ordinary machines. Central Headquarters makes no impossible demands on its Divisions and Branches.

Every single article turned out in the Dominion wide branch workrooms receives careful inspection and the workers take special pride in producing garments up to standard, skilfully made with no time or material wasted.

Into bins for shipments overseas, into warehouses placed at strategic points in Canada for emergency distribution go the myriad articles of relief supplies. Some $4,867,817 worth of materials was purchased last year for the production of these articles.

To continue this work, and all other phases of the Red Cross activities, $9,000,000 is needed now, and the Canadian Red Cross is asking for this fund in a nation-wide appeal, which was launched on May 11th.

REQUEST FARMERS GROW FLAX FOR OIL

With Canadian vegetable oil importations of over 200,000,000 pounds cut off by the war in the Pacific, Ontario farmers have responded to the request of the government to increase plantings of Soy Benas, a source of much needed vegetable oil, and while actual figures are not obtainable at the moment, it is known that soy bean acreages in some localities have more than doubled. Ont. Dept. of Agriculture officials state there are areas however that although not so favorable for soy beans, are suitable to the growing of oil flax—an entirely different proposition from the growing of fibre flax.

According to officials of the Eastern Division of the Canadian Wheat Board, flax is one of the most suitable oil sources and one to which farmers can turn with a minimum of delay. The Board has been given sole power to buy all flaxseed of the 1942 crop. It is the intention of the Board to establish appropriate prices for eastern grown flaxseed in relation the No. 1 Canada Western flaxseed price of $2.25 per bushel, but taking due account of quality, oil content and other factors. Adequate handling arrangements at country points will also be made.

Farmers who are in a position to devote even a small acreage to oil flax this year should write The Eastern Division of the Canadian Wheat Board, 67 Yonge St., Toronto, for further information including the sources of seed.

Brigadier General: "Now, captain, suppose you found your infantry company cut off from the rest of the battalion, hopelessly outnumbered, andsurrounded on all sides by armored forces, what would you do?"

Captain: "By George, sir, you are a pessimist."

THE TEN COMMANDMENTS REVISED VERSION

1. Do what you think is right at all times.
2. If you don't know what to do, do nothing.
3. If you can't be amusing or interesting, be quiet.
4. If you can't be quiet be sure of your facts.
5. Keep yourself consistently on the alert.
6. Sleep when you have the right to.
7. Eat everything that doesn't make you sick.
8. Love, hate and work within the bounds of reason.
9. Don't become a misanthrope.
10. Keep going full speed ahead, physically, mentally and morally.

WHEN PEACE COMES

This world at war in turmoil lies,
And valiant leaders can't disguise,
The threats, that could destroy our peace,
If foreign powers aren't forced to cease
Destroying human lives and lands,
That all may bow to their commands.
It is not right that such as these
Should flourish in their tyrannies,
Should conquer, confiscate and kill,
Should rob and ravage on, until
By some Divine and righteous hand,
All wars shall cease throughout the land.
Our valiant sons go forth to war,
True patriots could do no more.
That, as yet, has changed their fate
But bursting bombs and shells relate
No miracle, from heaven sent,
To make this evil force relent.
Our faith in right must persevere,
And, when the victory is near,
Will we remember then, to whom
We owe our lives in place of doom?
Or will we praise ourselves alone,
And place ourselves upon the throne
Of selfish pride and false conceit?
Forgetting Him who brought defeat
To those who went against His will
And broke His law, "Thou shalt not kill."

—Natalie Faver.

The surest way to make life thoroughly ring is to try to fill it too full of thrills. Excitement is like cake: very good for a change, but unsatisfying as a steady diet. Your mind, like your body, needs plenty of plain food.

WINCHESTER TOWNSHIP COUNCIL

The regular meeting of Winchester Township Council was held in the Town Hall, Winchester, on Monday, May 5th, with all the members present. The minutes of the last regular meeting were adopted as read and signed by the reeve.

The Engineer's Report on the repair of the McMillan Drain was read and adopted, and the clerk instructed to have the necessary by-law prepared.

The Council will make an inspection of the township roads along with Mr. W. S. Cook, District Municipal Engineer, during the week of May 11th.

The following accounts were passed and paid:

Roads and Bridges, $459.11; Charity and Hospitalization, $241.18; Relief, $136.46; Salaries, $165.00; Printing and Advertising, $6.50.

Council adjourned to meet in Morewood, on Monday, June 1st, 1942, at 10.30 a.m., as a Court of Revision on the 1942 Assessment Roll of the Township of Winchester.

LATE MRS. ALBERT BAXTER

In ill health only a short time, the death occurred on Thursday morning last of Mrs. Albert Baxter, in the General Hospital, Brockville.

A native of Winchester until she went to Brockville two years ago, had lived with her daughter, Mrs. W. H. Francis, Brockville.

She is survived by three sons, Leagh, of Detroit, Mich.; Chester, of Toronto, and Whitney of Montreal; two daughters, Mrs. W. Harold Francis, Brockville, and Mrs. Charles Flagg, Chesterville; and two sisters, Mrs. R. Miller and Mrs. Lottie Young, both in Michigan. Deceased is a sister-in-law of Mrs. Joseph Wylie, of this place.

The funeral was held at Brockville on Friday. Interment was made in Maple Ridge Cemetery.

Cholly: Weally, I must bwush the cobwebs from my bwain.

Miss Sharper: Don't you think it would be simpler to brush the brain from the cobwebs?

Rail Workers Tell Their Own Story Of Wartime Transport



Employees of the Canadian National Railways told the story of wartime transportation in Canada in the fifth of the Canadian Broadcasting Corporation's Dominion-wide series, "Voices of Victory." Men and women whose first interest is to see that vital munitions, supplies and raw materials are moved quickly and safely to where they are needed described their part in the National System's big war job. They included a freight train conductor, a car tracer, a roundhouse mechanic, a car accountant, a despatcher, a track foreman, a troop commissary car chef, and a woman mechanic from the National Railways Munitions plant. The broadcast was conducted by T. O. (Wik) Wiklund, Supervisor of Feature Broadcasts for C.B.C., and M. (Spook) Sinclair, who presented the participants with appropriate souvenirs.

Photos show (upper left) Albert Bargman receiving a big supply of house paint from "Wik" after he had told how the food is prepared and served in C.N.R. troop trains. Napoleon St. Pierre, foreman, (upper right) tells of his vital track maintenance job. Josephine Skull, (lower right) instructress of women machine operators at the war plant is interviewed by "Spook"

THE RED CROSS NEEDS $9,000,000 NOW!



● It is only through the Canadian Red Cross Society that anybody in Canada can send food parcels to any Canadian, British, Australian or New Zealand prisoner-of-war anywhere.

This is but one of the great tasks of the Canadian Red Cross; great tasks require great effort and much money.

More than 40,000 prisoners-of-war food parcels are sent overseas by the Red Cross every week. This number must be more than doubled to meet the actual need. More than a million such parcels have already been sent to prisoners-of-war.

It all costs money. The Canadian Red Cross Society has not campaigned nationally for funds since October, 1940. It now asks urgently for $9,000,000 in the only national campaign for war service funds to be authorized by the Government this year.

Every dollar contributed by you is wisely dealt with and economically administered. All Red Cross accounts are subject to scrutiny by the Auditor-General of Canada.

The Canadian Red Cross has given enormous assistance to the injured and homeless in bombed areas in Britain. At Coventry and Hull, in devastated London, Plymouth, Bristol and Liverpool, the Canadian Red Cross was there. Millions of articles of clothing, shoes, blankets and other comforts have been distributed.

Thousands of children in Britain have been made orphans by the war. The Canadian Red Cross has fed and clothed many of these homeless ones and found them shelter.

The Canadian Red Cross Society maintains Enquiry Bureaus through which families in Canada obtain information regarding missing relatives. Through these Bureaus, prisoners-of-war or missing civilians are located. The work is carried on in co-operation with the International Red Cross at Geneva, Switzerland.

The Canadian Red Cross has supplied 36 mobile kitchen units for Britain's fire fighters. These units are equipped to go into bombed areas and feed 250 workers at a time.

LOCAL CAMPAIGN HEADQUARTERS, MAIN STREET, PHONE 120.

CANADIAN RED CROSS

GIVE to relieve human suffering!

THE ONLY NATIONAL CAMPAIGN THIS YEAR FOR WAR SERVICE FUNDS

Potatoes

250 Bags of No. 1 Choice Quality Eating Potatoes to sell at

$1.79 per Bag

Fleischman's Yeast 5c Cake

For Baking Purposes or Health Tonic

FRESH TWICE EACH WEEK.

Fruit & Vegetables

Lettuce, Celery, Tomatoes, New Carrots
New Cabbage, Green Onions,
Radishes and Turnips.
Oranges, Lemons and Grape Fruit
Fresh at all times.

Don't Forget Your Garden Needs

Steele-Briggs, Rennies and Royal Purple Garden Seeds. Dutch Sets and Multiplier Onions.
Get these early as they are very scarce.

McKERCHER BROS.

Telephone 86 - - Prompt Delivery

Milk & Ice

For the information of those in doubt, I wish to state that I will continue the delivery of milk in Winchester the year round. Price 8 cents per quart or 3 quarts for 20 cents.

I still have a number of ice boxes available. If you need one let me know at once. Ice deliveries will continue four times each week until cold weather. Ice Service is $2.50 per month.

W. E. McELHERAN,
2c Phone 643, Chesterville.

GASOLINE WASHER FOR SALE

Beatty Gas Washer, Brand New. Our last washer and your last opportunity to buy a power washer. Apply at once to Alex Davidson, Winchester. 2c

GUARANTEED LAWN MOWER SERVICE

Lawn Mowers, sharpened, adjusted and repaired, a specialty. Work done on motor-driven grinder, which is highly recommended by the manufacturers of lawn mowers. Four years' experience. Satisfaction guaranteed. Same old prices.

Lawrence Loucks,
51-3p. Main Street, East.

CASS & CASS

F. M. CASS, M. A. W. J. CASS, K. C.
LAW OFFICES
Chesterville, Dial 371. Winchester
Bank of Montreal Block. Phone 11

While Capt. Cass is on active service, Mr. W. J. Cass, K. C., will be in the Winchester office every forenoon and in the Chesterville offices every afternoon except Saturday.

SOCIAL AND PERSONAL

Aircraftsman Bob Vice, of Montreal, spent the week-end with friends in town.

* * * *

Dr. and Mrs. Gordon Glascott, of Toronto, spent Saturday at the home of Mrs. Fred Smith.

* * * *

Mr. and Mrs. Hubert Quart, of Ottawa, were week-end guests at the former's home here.

* * * *

Misses Cynthia and Doris Barnard, of Ottawa, spent the week-end at their parental home here.

* * * *

Mrs. R. Hunter, of Scotstown, Que., spent a few days at the home of her parents, Mr. and Mrs. Wm. Leslie.

* * * *

Miss Edrie Boyd, of Carsonby, spent the week-end with her parents, Mr. and Mrs. W. J. L. Boyd.

* * * *

Miss T. Reveler and Miss H. Kerrigan spent the week-end with Mr. and Mrs. Cecil McIntosh and family.

* * * *

Mrs. Gerald McIntosh, Mrs. Cecil McIntosh and Miss Orian spent one day recently with friends in Ottawa.

* * * *

Mr. Harold Harper left on Monday ot take an R.C.A.F. Course in aero-engines at Ottawa Technical School.

* * * *

Miss Margaret Hitsman, Reg. N., of Montreal, spent Mother's Day here with her parents, Mr. and Mrs. S. Hitsman.

* * * *

Mr. and Mrs. Jack VanBridger, of Perth, spent Sunday with the former's parents, Mr. and Mrs. T. O. VanBridger.

* * * *

Misses Marjorie Colborne, Mabel O'Neill and Hazel Blair, of Ottawa, spent the week-end at their parental homes here.

* * * *

Mr. and Mrs. Geo. E. Earle spent the week-end with their daughter, Mrs. Harold Droppo, and Mr. Droppo of Bethune Bush.

* * * *

Messrs. Mac Summers, of Smiths Falls, and Leslie Summers, of Ottawa, spent Mother's Day at their parental home here.

* * * *

Mr. and Mrs. Ed. Patterson and little son, of Brockville, were Sunday guests of the latter's parents, Mr. and Mrs. R. T. Robertson.

* * * *

L.A.C. Earl Ellacott, of Guelph, and Mr. Herb Ellacott, of Prescott, spent Mother's Day with their parents, Rev. and Mrs. J. A. L. Ellacott.

* * * *

Miss Kathryn Justus, of Chesterville, and Miss Helen Justus, of Trenton, were week-end guests of Mrs. R. Justus and Miss Eva Justus.

* * * *

Mrs. Ceci l McIntosh and Mrs. Gerald McIntosh spent on day in Cornwall visiting the latter's mother, Mrs. McMillan, who is in the hospital.

* * * *

Mr. Joseph Leslie and daughter, Gwen, and Mrs. Mary Alexander and daughter, Eva, of Ottawa, spent Sunday at the home of Mr. and Mrs. Wm. Leslie.

* * * *

Dr. and Mrs. Walter Flora and Mrs. Wm. Scott, of Ottawa, were Sunday guests of Mr. and Mrs. H. L. Flora, Miss Margaret King, and other friends here.

* * * *

Miss Anne Fanning, of Carleton Place, has returned home after spending the past week with her sister, Mrs. Ralph MacPherson, and Mr. MacPherson.

* * * *

Mrs. Walter C. Barkley received a cablegram on Saturday, conveying Mother's Day Greetings from her son, Able Seaman R. C. Barkley, R.D.F. 2, from England.

* * * *

Rev. A. Lorne MacKay, who spent the past week the guest of Mr. and Mrs. C. R. Robinson, left on Monday to take over his appointment at Vancouver Heights Presbyterian Church.

LOCAL AND DISTRICT NEWS

Presented With Seal.

At the Dundas-Grenville Presbyterial meeting in Brinston last week, Miss Annie Walker received a silver seal to be presented to the Winchester Mission Band in recognition of its standing during the year.

Received Gunner's Badge.

Among others who received air gunner's badges at a R.C.A.F. ceremony, held at No. 5 Bombing and Gunnery School, Dafoe, Sask., on Friday, was Sgt. Gunner J. V. Morrow, of South Mountain.

Suffers Fractured Wrist.

Muriel Bilow, young daughter of Mr. and Mrs. Frank Bilow, sustained a fracture of her right wrist when she fell off a bicycle near Melvin's Garage on Saturday morning. She was attended by Dr. J. J. McKendry.

Entertains St. Paul's Choir.

On Friday evening last, Mr. and Mrs. C. R. Robinson entertained the organist and members of St. Paul's Church Choir, in honour of Rev. A. L. MacKay, who left on Monday to take over a charge in Vancouver. The evening was spent in a social way and a very enjoyable time was had by all.

Convalescing After Operation.

Mr. J. J. Gray, former manager of the Bank of Nova Scotia here, and now residing in Toronto, underwent an operation for hernia recently. His many friends will be pleased to know that he is making a satisfactory recovery. The operation was performed at the Toronto Eastern General Hospital.

Graduates At Brockville.

Lieut. G. D. (Bud) Utman is spending a few days at his home here, following the completion of his O. T.C. Course at Brockville. Bud graduated with the rank of Second Lieutenant on Saturday. His mother, Mrs. A. F. Utman, was present at the graduation ceremony. Lieut. Utman will continue his training at Camp Borden and on completion of instruction there will be elevated to the rank of First Lieutenant.

Received Observer's Wing.

T. Milton MacPhail, a former employe of The Journal editorial department, Ottawa, won his wireless air gunner's wing on his 19th birthday, at Paulson, Man., on Saturday. He is the son of Mrs. Beulah MacPhail, of 385 Albert street. Born in Ottawa, he was educated at High School of Commerce and Ottawa Technical School. He entered the air force last summer. His brother, Lieut. W. W. MacPhail, is with the Governor General's Foot Guards. Both these boys were known in Winchester where they resided for a time.

Ex-Winchester Dentist Dies.

The "travelling dentist" whose hobby was the raising of fine Guernsey cattle, Dr. Samuel William Dick Frith, 76, died at his home at Edmonton, Alta., on Thursday last.

Born in Ontario, Dr. Frith graduated from Woodstock college, and practised dentistry for a time at Winchester. He went to Edmonton in 1921.

Each year with the exception of the past two, Dr. Frith took his portable dental equipment north by airplane and had travelled as far as Fort Norman, N. W. T.

He was Western representative of the Canadian Guernsey Breeders Association, and at one time was vice-president of the organization.

Ten years ago he won the Dominion championship in hard spring wheat.

Dr. Frith will be remembered by many of the older citizens of town.

LATE JOHN H. GLASCOTT

Stricken suddenly ill, John Hamilton Glascott, son of the late Mr. and Mrs. Jas. Glascott, formerly of Winchester, died at Montreal on Tuesday of last week. He was in his 39th year. Deceased is well-known in Winchester, where he resided with his parents who operated the local hotel for several years, and where he attended school. Mrs. S. O. Utman, of Ottawa, is a sister, and Dr. Gordon Glascott, of Toronto, a brother. The funeral was held at Ottawa on Friday last.

EVENING AUXILIARY

The regular meeting of the Evening Auxiliary was held last Wednesday evening, May 6th, at the home of Mrs. Jas. Crummy. The president, Mrs. Kellogg, opened the meeting, and the roll call and minutes of the last meeting were given by Mrs. Kenneth Ault. Reports were made by the corresponding secretary, Mrs. E. Helmer, and the temperance secretary, Miss B. Coons. Mrs. A. Johnston gave the treasurer's report, and the Red Cross report.

The committee for the June meeting was appointed. Mrs. R. Wylie will be the convenor, and Mrs. H. Helmer and Miss Eleanor Hitsman will assist.

Mrs. Crummy had charge of the worship service, the theme being: "The Church, the Household of Faith." Bible Readings were given by Mrs. E. Gilroy, Mrs. C. Rice, Mrs. E. Kellogg, Mrs. A. Johnston, Mrs. E. Helmer and Mrs. R. Wylie. An interesting talk on "The Church" was given by Mrs. W. Steele. She reviewed the life of the Church from its very beginning. To illustrate her different points, Bible readings were given by Mrs. Rice, Mrs. Gilroy, Miss Hazel Gordon, Mrs. S. Corry, Miss Eleanor Hitsman, Miss B. Coons, Mrs. A. Hitsman, Mrs. Porteous, Mrs. E. Helmer, Mrs. Ault and Mrs. Crummy. A beautiful duet was sung by Mrs. L. Porteous and Miss Hazel Gordon. A chapter of the Study Book was given by Mrs. Corry. The meeting closed with the Lord's Prayer and the National Anthem.

A delightful lunch was served by Mrs. Crummy, Mrs. Gilroy and Mrs. Corry.

On Sick List.

The many friends of Mrs. Robert Bell will be sorry to learn that she is confined to her bed at present with pneumonia. Her condition this morning was reported as favourable.

Name Omitted In School List.

In the lists sent to the district papers last week, Cloverdale School's contribution to the Fund for Bombed Out Children in England was inadvertently omitted. This school contributed $2.00. Apologies are hereby offered for this oversight by the P. S. Inspector.

Cass Bridge Red Cross.

Articles of clothing completed by the Cass Bridge Unit of the Red Cross Society, for the months of March and April, were as follows: 18 quilts, 2 quilted for money, 6 hospital coats, 4 men's shirts, 24 diapers, 17 baby gowns, 2 scarfs, 10 pairs of socks, 10 pairs of mitts; 1 sweater, 1 pair of sockees and 8 amputation covers.

Attended Legion Convention.

Members of the local post of the Canadian Legion, who attended the Eastern District Convention at Prescott on Sunday last were: Alva Alexander, president; E. R. Summers, sec'y.-treasurer; F. Erle Helmer, Nelson H. Dixon, Irvine Cross, Stanley Fawcett, Arnold Casselman, Earl Munroe and Fred Mulloy. The convention was attended by nearly 400 Legionnaires. Many resolutions were passed, memorandums of which will be presented to the Dominion Convention, which meets at Winnipeg, Man., on May 24th.

SOCIAL AND PERSONAL

Miss Ruth McInnis spent the week-end at her parental home at Iroquois.

* * * *

Mrs. Jake Empey is spending a few days in Cornwall with her mother, who is ill at present.

* * * *

Miss Eleanor Holmes spent the week-end with her parents, Mr. and Mrs. Samuel Holmes.

* * * *

Mrs. Reid Walker, of Merrickville, is a guest this week at the home of Mr. and Mrs. R. Elliott.

* * * *

Mrs. J. F. McVey spent Sunday with her daughter, Mrs. K. D. Carlyle, Mr. Carlyle and family.

* * * *

Mr. and Mrs. Lyle Summers and children, of Perth, spent the week-end at their parental homes here.

* * * *

Mr. Geo. M. Carlyle, of Montreal, spent the week-end at the home of his parents, Mr. and Mrs. K. D. Carlyle.

* * * *

Dr. and Mrs. Sherwood and son, Billy, spent the week-end at their parents' home at Delta and Smiths Falls.

* * * *

Mrs. Dwight Lannin, of Ottawa, and Mr. Wilfred Lannin, of Hamilton, spent the week-end with the latter's mother, Mrs. Wm. Lannin.

* * * *

Mr. and Mrs. K. Phillips and sons, Jackie and Bobby, and Miss Hazel Forest, of Ottawa, spent Sunday with Mrs. Phillip's parents, Mr. and Mrs. John McCauley.

* * * *

Mr. and Mrs. Rae Sereney, of Braeside, were week-end guests of the latter's mother, Mrs. Robt. Bell. Mrs. Sereney and daughter, Shirley, are remaining for a few days.

MELVINS

Mr. and Mrs. Waldron Beckstead and family, of Morrisburg, spent the week-end at the home of Mrs. G. F. Beckstead and Mr. and Mrs. George Beckstead.

The Red Cross Club met at the home of Mrs. M. R. Black and Mrs. John Barrett last Wednesday.

Mr. and Mrs. Graham Wells and baby, of Colquhoun, spent Friday at the home of Mr. and Mrs. J. A. Erratt.

Mr. and Mrs. Dalton Robinson and family spent Sunday at the home of Mr. and Mrs. James R. Johnston, of Cass Bridge.

Mr. and Mrs, Clarence Presley motored to Cornwall General Hospital last Friday to see their little son, who is ill. We hope he will soon be better.

Mr. and Mrs. Ross Stata and daughters, of Chesterville, spent Sunday at the home of Mrs. G. F. Beckstead.

Mr. Floyd Walker, of Morewood, spent Thursday night at the home of Mr. and Mrs. J. A. Erratt.

Mr .and Mrs. George Barkley and children spent Sunday at the home of Mr. and Mrs. Wm. Brown, of Winchester.

Mr. and Mrs. Stewart Gunn and family attended the funeral of the late Mrs. A. Baxter at Brockville last Friday.

Mrs. M. R. Black, Mrs. John Barrett, Mr. and Mrs. Elgin Black, Genevieve and Arden, and Mrs. S. A. Greer, of Winchester, attended the burial service of the late Mrs. A. Baxter at the Ridge on Friday.

Miss Elaine Christie spent the week-end at the home of her grandparents, Mr. and Mrs. S. Christie.

MORE BLOOD DONORS URGENTLY NEEDED

(Continued from Page 1)

for the defence of our homes. If a donation of our blood may be the means of saving their lives, when they are badly wounded, should we hesitate? Get in touch with your local physician today—your blood is needed urgently. Free transportation to Ottawa is provided by the 100 Club.

ELECTRIC WASHER FOR SALE

Beatty Copper Tub Electric Washer in first class condition. Cheap for cash. Write Homer Rupert, Farran's Point, Ont. 2c

KEYES' CASH STORE

Prints

36 inches wide, with dainty designs of floral and dot patterns in light and dark colors, guaranteed tubfast. Priced at

29c yd.

Prints in a good range of colors and patterns at

20c yd.

WOMEN'S PRINT
House DRESSES
Tub Fast Colors

Dainty dresses made from stylish print material in a selection of practical and modish styles. Sizes from 14 to 44.

Priced for 1 week only at

$1.10 each

Men's Summer Caps
25c each

Men's Sport Pants

Men's Fine Drill Sport Pants, sanforized material. Colors, Cadet Blue and Sea Green. Per pair

$2.50

BABY'S OFF-THE-FACE BONNETS

Of fine Rayon, with pleats full around the face and elastic fitting. Colors, Blue and White. Priced at

39c, 59c & 79c

HAND BAGS

Chic spring styles of ample size to meet the newest demands. All colors and White. Prices from

69c to $1.25

Men's Summer TIES

A good range of colors in stripes and patterns, at

25c each

Men's Oxfords

Saddle Tan Breezy Oxfords, stitch-down leather sole and rubber heels. Made for comfort. Price per pair

$2.75

Tan Kip with Elk-colored trim. Leather soles and rubber heels. Price

$2.49

Men's Underwear

Men's Cotton Combinations. Fine knit; long legs, and short sleeves, with pearl buttons, and silk trim. Sizes 34 to 44. Price per suit

$1.25

This line has only been opened up today, so we have your size.

MEN'S SOX

For the man who wants something a little better, Balmoral Brand Select Hose for men. Per pair

75c

T. O. KEYES - Phone 16 - Winchester, Ont.

Help The + Red Cross

"SALADA" TEA

GIRLS and WOMEN.....

Back the men in our armed forces by making for them essential MUNITIONS.

APPLY for A JOB IN THE MUNITION DIVISION, BATA SHOE COMPANY OF CANADA LIMITED.

Excellent working conditions. Good living facilities.

BEST wages. BEST chance to do your share on the working front while earning your own living.

GIRLS and WOMEN 18 to 40 years of age with natural skill preferred.

WE now have in our employ many former salesgirls, hairdressers, typists, also wives, mothers and sisters of the men in our fighting forces.

WE ARRANGE TRANSPORTATION — WORK FOR VICTORY— APPLY TODAY—

MUNITIONS DIVISION,
BATA SHOE COMPANY OF CANADA, LIMITED, Frankford, Ontario,
or at the Office of the Winchester Press, where application forms are available.

VICTORIA DAY
LONG WEEK-END FARES

Between all points in Canada and to certain destinations in the United States

FARE AND ONE-QUARTER
FOR THE ROUND TRIP

Tickets good going Noon Friday, May 22, until 2 p.m., Monday, May 25.

RETURN LIMIT to leave destination not later than midnight, Tuesday, May 26, 1942.

MINIMUM SPECIAL FARE
Adults or Children 25c

Full particulars from any agent.

Canadian Pacific

BOOK KEEPER WANTED

Another of our men going to the army. This time it is our book keeper. Want to hire a man or woman with some experience in bookkeeping. One with some knowledge of feeds, etc., preferred, but not necessary.

June Chicks

Can still supply Chicks for almost any week of June. June Chicks are lower priced and cost less to raise. Make sure of getting your chicks when you want them. Step to the telephone now. You may call us collect.

May Chicks

On account of a large order being cancelled we can supply a few hundred Rock Chicks for the last of May.

BERRYHOLM POULTRY FARM
TELEPHONE NO. 38. - - SOUTH MOUNTAIN, ONT.

OUR WHOLESOME MEATS ARE ALWAYS ENJOYED

Next time you want a feast fit for a King, order one of our delicious roasts of Pork or Beef. Tender and juicy and so appetizing that every member of the family will enjoy it. We have a variety of roasts to choose from at all times, in straight cuts or boneless, rolled. Good Meat is the essential part of any meal. You can't go wrong if you buy your meat here. Phone your order today.



Reynold's Meat Market
Telephone 85 - - Winchester.
We buy Hides and all classes of Cattle.

We Have Them

Verandah Chairs, Deck Chairs, Lawn Seats, Reclining Chairs and all kinds of Summer Furniture.

$1.25 up.

J. L. DIXON, Furniture Dealer
Funeral Director—Packard Ambulance Service
TELEPHONE 13 - - WINCHESTER, ONT.