# WINCHESTER PRESS

VOL. SIXTY-TWO — WINCHESTER, ONT., THURSDAY, APRIL 27th, 1950. — NO. 50


## Coming Events

**"KENJI COMES HOME"**

**A challenging new film, produced by the Protestant Film Commission, photographed in Japan—a picture of the struggle between democratic Christianity and Communism for the Youth of post-war Japan, will be shown in the Winchester United Church on Saturday, April 29th, at 8.00 p.m. Also the children's film, "Stray Lamb," and "Columbia River," in colour. Collection.** 50p

**"THE HOODOOED COON"**

**A Comedy-drama, will be presented in the local Town Hall on Friday evening, May 5th, at 8.15 p.m., by the Colquhoun Recreation Club, under the auspices of Winchester Women's Institute. Admission 35c and 25c. Reserve the date and plan now to attend.** 50-51c

## Than's Drive-In Will Re-open On Saturday

**Than's Drive-In, the popular refreshment booth operated by Mrs. C. S. Price on St. Lawrence Street, will re-open for the season on Saturday evening of this week. Drop in and sample our delicious Hamburgers and Hot Dogs, Ice Cream, Soft Drinks, Cigarettes and Confectionery.**

50c **MRS. C. S. PRICE.**

**WINCHESTER RINK CO. LTD., ANNUAL MEETING**

The annual meeting of the shareholders of the Winchester Rink Company, Limited, will be held in the Council Chambers on Wednesday evening, May 10th, at 7.30 o'clock. As there is some important business to be discussed regarding the Curling Rink, all shareholders are requested to attend.

**J. L. Dixon, President.** **Eldon Fennell, Secretary.** 50-51c

## Notice to Dog-Owners In South Mountain

Residents of the Police Village of South Mountain are hereby notified that all dogs must be kept tied up or shut in from May 1st to October 31st, according to the Dog By-Law governing the keeping of dogs within said village. Penalties are provided for infractions of the by-law.

**By Order of the Trustees, Police Village of South Mountain.** 50c


**H. WINSTON ALGATE**
Successor to Wm. Hill
**Optometrist, Specializing in the Corrections of Visual and Muscular Defects of the Eye.**
**In attendance at A. Davidson's Thursday, April 27th, 1950.**
By Appointment Only.

**New!**
AND MORE DELICIOUS!
**Lady Borden Superb Ice Cream**
IN THE BURGUNDY COLORED PACKAGE
MAKE ANY MEAL A SPECIAL OCCASION
Serve and Enjoy
LADY BORDEN ICE CREAM
Fit for a Golden Spoon.
1896 **FLORA'S** 1950
WINCHESTER, ONT.


## Set Your Clocks Ahead This Saturday

Local citizens are reminded that Winchester, in common with the several other municipalities in this district, will go on Daylight Saving Time this week-end. In order to avoid confusion, set your clocks ahead one hour when you retire on Saturday evening. All church services on Sunday will be held on Daylight Saving Time, and schools and all business concerns will operate on D. S. Time on Monday. Winchester will remain on Fast Time until the end of September. See official notice elsewhere in this issue of the Press.

**OPENING BRANCH STORE IN RUSSELL**

Mr. Harry Keyes, operator of "Harry's Sport Shop," here, will open a branch store in the Village of Russell on Saturday, April 29th. His brother, Robert, will be in charge of the Russell store. Mr. Keyes announces that his reason for expanding the business to Russell is to enable him to give on-the-spot service to his many customers from the Russell district. The store will be located in the stand previously occupied by the Bank in that village.

Stock carried in the Russell store will include the same lines as those regularly sold in "Harry's Sport Shop. Posters, announcing the opening of the store, were mailed to residents of the Russell district this week.

**IS CHIEF STEWARD OF WINDSOR HOTEL, MONTREAL**

Mr. F. J. Franklyne, former operator of the Golden Pheasant, here, has accepted a position as Chief Steward at the Windsor Hotel, Montreal, and commenced his duties there on Monday. Prior to coming to Winchester in 1946, he was Chief Steward at the Engineers' Club, Montreal. In a communication received from Mr. Franklyne this week, he says: "Someday I look forward to being back in Winchester to enjoy a few years' quiet retirement. Until that time comes, I hope to keep in touch through the medium of the Press, if not by actual visits."

## WINCHESTER THEATRE NEWS

**AN OUTSTANDING SCREEN HIT COMES TO "THE WINCHESTER"**

"Tight Little Island" will provide theatre patrons with a rare treat of an entertainment. It is something absolutely unique in motion pictures —uproariously unusual and amazingly funny. The Journal critics said of it: "One of the funniest movies of this or any year, and yet there is nothing boisterous or prankish about it"; and Time Magazine commentator termed it: "A tight little comedy of pure gold."

This picture will feature the programme for Monday, Tuesday and Wednesday next. The Winchester management have considered the fact that it drew capacity houses at The Glebe for nine consecutive weeks—an all-time record for Ottawa—and have arranged for a special Matinee on Wednesday, in addition to the regular evening showings.

See "The Mighty Joe Young" at this week-end. It is an extraordinary picture, unusual, fantastic, thrilling and comic. The central character is a gigantic gorilla and you follow his fortunes from his native Africa to Hollywood, where he gives full play to his mischievous proclivities. It provides an interesting and unusual entertainment.

This picture is an R.K.O. production and replaces the previously advertised "Dakota Lil," which will come at a later date.

Next week-end's feature brings a new film favorite to Winchester. Audie Murphy returned from World World II as the American army's most decorated hero; and has since then made a great name for himself in Hollywood. Here, he plays "The Kid From Texas," taking the part of a desperate young outlaw who swore to serve his own brand of justice on twenty-one other men, and pursued them with relentless vengeance. It is a rugged, dramatic tale of adventure—a good convincing story, well played.

**MISSIONARY TO SPEAK HERE FRIDAY EVENING**

The people of Winchester will have the privilege of hearing an outstanding missionary and churchman on Friday evening when Rev. Allan Reoch, of Manchuria, will address a public meeting in St. Paul's Presbyterian Church at 8 o'clock.

Mr. Reoch, who is a Canadian, began work as a missionary in Manchuria in 1926, but owing to political conditions there he was obliged to return to Canada in 1941. He was then engaged by the Canadian Government in special diplomatic work, and during the war served in the international relations department. Returning to China he worked under "Canadian Aid to China," and directed Chinese Relief work under the Church World Service. He was in Peking during the so-called "liberation" by the Communists.

Mr. Reoch's story is an exceedingly interesting one, and his description and interpretation of conditions in China today should be heard by all Canadians.

## Salvation Army Band Featured At Y.F.C. Rally

Over 300 people attended the local Youth For Christ Rally, held in the Winchester Theatre on Sunday afternoon, when music by the Salvation Army Band, of Ottawa, and an inspiring address by Major W. C. Oakley, were featured.

Pastor B. Richardson, of the local Baptist Church, presided during the service and led in the singing of several gospel hymns, accompanied by the Band, and by the Youth For Christ pianist, Miss Winnie Deeks.

Two special musical numbers were rendered by the Band and a sacred hymn was sung by a sextette of Band members, entitled: "I Want My Life to Count for Jesus."

The band, which was composed of 35 members of No. 1 and No. 3 Citadels of the Salvation Army, Ottawa, was led alternatively by the respective bandmasters of each Citadel, Bandmaster J. Morris and Bandmaster F. Boycott.

"What am I missing by not being Oakley's sermon, which was directed a Christian," was the topic of Major to youth. He urged the young people to learn for themselves the real meaning of Christianity. A true Christian will grow in grace from day to day, he said.

Also taking part in the service were Major A. Dale, of No. 3 Citadel, and Mr. R. Wilson, local Youth For Christ Leader, who offered the closing prayer.

Prior to the service, the Band assembled near Hotel Winchester and paraded to the theatre, playing a number of lively marches including "Onward Christian Soldiers" enroute.

On suggestion of Councillor Howard Fetterly, the Band serenaded the patients at the District Memorial Hospital, following the service. Several sacred selections were played and sung, and prayer was offered.

This fine gesture was deeply appreciated by both the patients and the hospital staff, as evidenced by the following letter sent to the Press on Monday by the Business Manager of the Hospital, Mr. A. P. Alford:

"I cannot help but express admiration and appreciation for the good public spirit and interest showed by some of our town citizens on the occasion of the Salvation Army's visit to the hospital yesterday afternoon. Their musical program was well received and many favourable comments were made by the patients within our walls. I haven't a doubt but that many of them were given a "lift"."

Following the program at the hospital, appreciation of the Board was expressed to the Salvation Army personnel and Mr. Richardson by the Chairman, Mr. W. C. MacDonald.

**JOINS STAFF OF H. S. LANNIN LIMITED**

Mr. Fred Lannin, a former resident of this place, and at present residing at Merrickville, where he has been reeve for the past two years, has joined the staff of H. S. Lannin Limited. Another addition to the staff is Ross Alguire, of Avonmore, who has taken a position in the office.

## WARNING TO DOG-OWNERS

Owners of dogs within the corporation of the Village of Winchester are hereby notified that all dogs must be kept under control from **May 1st to October 31st,** each year. Owners must not allow their dogs to run at large after May 1st. The By-Law governing the keeping of Dogs within the municipality reads as follows:

"Any dog found running at large, being vicious or doing damage to person or property, **may be killed** by the Village Constable."

"Any violation of this by-law leaves the owner liable to a fine of not less than $1.00 and not more than $10.00 and costs."

Dog-Owners are also reminded that their dogs must be shut up from sunset to sunrise the following day, throughout the year, as a safeguard to sheep. Heavy penalties will be imposed for any infraction of this by-law.

Owners of dogs are further warned that every dog must wear a tag, which may be obtained at the Clerk's office upon payment of the necessary dog tax.

The Dog By-Law will be strictly enforced and dog-owners are asked to respect it.

**SPECIAL WARNING!**

**The practice of allowing dogs to run loose for a few minutes in the morning to get an airing, as has been the custom of some dog-owners in recent years, will not be tolerated this year. Keep your dog tied or shut in at all times, otherwise you will be subject to the penalties of the by-law, and your dog may be destroyed by the Constable.**

**C. R. Robinson, Clerk, Village of Winchester.** 49-50c

## W.M.S. Presbyterial Met Here On Tuesday

The 25th Annual Meeting of Dundas-Grenville Presbyteral opened on Tuesday morning at 9.45 o'clock in the Winchester United Church, with the president, Mrs. H. VanAllen, of Iroquois, presiding. Following the singing of a hymn, and invocation by Mrs. C. H. Ferguson, of Kemptville, the president brought words of greetings, stressing the day's theme: "Measuring Advance." In breaking up the word "Advance," she said "A" stood for Action; D—demands; V—vision; A & N—attack now; C. & E—Christians enlist. There is no compulsion in the work of Christ. It is voluntary.

Survey of the year's work was given by various secretaries as follows: Recording secretary, Mrs. S. B. Simms; Corresponding sec'y., Mrs. Ingram Cross; Treasurer, Mrs. Hugh Adams, who announced that the allocation had been exceeded by $400.00; Christian Stewardship, Mrs. Geo. Carlyle; Mission Circles, Mrs. J. A. Dulmage; C. G. I. T., Mrs. Osborne Bailey; Mission Bands, Mrs. K. Blancher; Associate Members, Mrs. Gordon Mulholland; Supply, Mrs. E. H. Mills; Community Friendship, Mrs. Eldon Fennell.

Mrs. W. S. L. Merrill then introduced the guests, Mrs. Ivan Hawkshaw, of Ottawa, President of the Montreal-Ottawa Conference Branch, and Miss Ella Lediard, a former missionary in Japan, who has been working among the Japanese in Canada. Miss Lediard gave a short but enlightening address, showing that you can learn some interesting things about other religions such as Buddhism and Mohammedanism. They all have some truth but lack the abundant life which did not come until Jesus came to show it to us.

Mrs. John Milne, of Mountain, gave a thought-provoking talk on the W. M. S. Power House, our power and energy coming to us through Intercessory Prayer.

The new slate of officers was presented by Mrs. E. H. Mills, convener of the Nominating Committee, as follows:

Hon. President—Mrs. J. I. Murdock, Iroquois.

Past President—Mrs. W. E. Wright, Chesterville.

President—Mrs. H. VanAllen, Iroquois.

Vice Presidents—Mrs. C. H. Ferguson, Kemptville; Mrs. W. Johansen, Brinston, R. R. 2; Mrs. Roy Leizert, Cardinal, R. R. 1; Mrs. Oscar Wallace, Winchester.

Recording Secretary — Mrs. Sam Simms, Mountain.

Corresponding Secretary—Mrs. I. S. Cross, Iroquois.

Treasurer—Mrs. Hugh Adams, R. R. 3, Prescott.

Secretaries of Departments—Christian Stewardship and Finance, Mrs. Byron Newman, Spencerville; Mission Circles, Mrs. J. A. Dulmage, Kemptville; Affiliated C. G. I. T. Groups, Mrs. Osborne Bailey, Prescott; Mission Bands, Mrs. K. Blancher, Morrisburg; Baby Bands, Mrs. Graham Wells, Williamsburg, R. R. 2; Associate Members, Mrs. Floyd Riddell, Spencerville, R. R. 4; Supply, Mrs. E. H. Mills, Spencerville, R. R. 5; Assistant, Mrs. Ernest Steele, Winchester; Literature and Press, Mrs. Percy Cummings, Mountain; Missionary Monthly and World Friends, Mrs. Gordon Cleland South Mountain; Temperance and Christian Citizenship, Mrs. Harold Bennett, Algonquin; Intercessory Prayer, Mrs. John Milne, Mountain; Candidate Advisor, Mrs. L. M. Sommerville, Spencerville; Members without Portfolio, Mrs. R. S. Peterson, Williamsburg; Mrs. C. H. Robinson, Winchester Springs; Mrs. F. J. Vowles, Elma.

An impressive In Memoriam Service was conducted by Mrs. W. A. Hanson, and names of departed members were read by Mrs. I. Cross, also referring to former executive members who have been called to Higher Service during the past 25 years. The Communion Service was conducted by the pastor, Rev. N. J. Thomas, assisted by Rev. L. M. Somerville, of Spencerville, and five women elders of Winchester, Winchester Springs and Chesterville Churches. Dinner was served by the Winchester ladies.

**Afternoon Session**

The Afternoon Session was devoted to a Commemoration of the 25th Anniversary of Union, using the hymn, "The Church's One Foundation," and Scripture reading: John 17:1, 2, 6, 17-21, all of which had been used in the Inaugural Service which was held in this church on April 14th 1926. Mrs. W. S. L. Merrill introduced the first members of the executive, interim committees and past presidents. The presidents each gave a short message on "I Remember," from their terms of office.

The Interim Committee of Dundas-Grenville was: Mrs. W. S. L. Merrill, Mrs. Clarke Hyndman, Miss Lillian Connell, Mrs. J. I. Murdock, Mrs. J. H. Miller, Mrs. John Anderson, Miss Fairbairn, Mrs. Irwin Hilliard, Mrs. Jas. Nash, Mrs. (Dr.) Kerfoot, Mrs. J. Bovaird and Mrs. W. J. Allen.

The Past Presidents were: Mrs. W. S. L. Merrill, Mrs. C. H. Hyndman, Mrs. J. I. Murdock, Mrs. Geo. Earle, Mrs. R. Peterson, Mrs. George Carlyle, Mrs. E. E. McKendry, Mrs. C. R Wilson, Mrs. W. E. Wright. The first Recording Secretary was Mrs. G. E. Snyder; 1st Corresponding Secretary, Miss Lillian Connell; 1st Treasurer, Mrs. F. W. Elliott.

Greetings from the Commissioned Missionaries were heard—those from Miss Barkley, of Elma, being read by Mrs. I. Cross, and Mrs. L. M. Somerville, the former Miss Edna Brown, Reg. N., of Roebuck, bringing her greetings in person.

Litany of Thanksgiving and responses were led by Mrs. H. VanAllen, and the Aim and Object of the Woman's Missionary Society read in unison. Reading course awards were presented by Mrs. P. Cummings, "The Bookshelf" to Johnstown, and second prize book to Crystal Rock. Mission Band certificates and seals were presented to 20 Mission Bands by Mrs. K. Blancher. Greetings from the Presbytery were extended by Rev. J. Hurst, Secretary of Presbytery, in the absence of Rev. J. A. Payton, due to illness. The year's work was dedicated by Mrs. N. J. Thomas.

Miss Lediard again held her audience by her address on "Life In Japan." Mrs. Oscar Bailey, of Prescott, rendered a solo: "Bless This House."

Mrs. Merrill announced the new site for School for Leaders at McAuley Camp, L'Orignal, on August 14th and 15th. An invitation to meet in Kemptville in 1951 was accepted. A Litany of Dedication and Benediction was then given by Rev. J. Hurst.

**Evening Session**

The evening session opened with a worship period, conducted by Rev. N. J. Thomas. Mr. Eldon Fennell presented a beautiful sound film, "Our Cape Breton Heritage." A musical selection was rendered by Inkerman Mission Band, with Mrs. Suffel as pianist. The report of the Courtesy Committee was presented by Mrs. Johansen. Benediction was pronounced by Rev. W. E. Wright.

## PROCLAMATION

### Daylight Saving Time

**In accordance with a resolution, passed by the Municipal Council, I hereby request all citizens of Winchester to adopt the system of Daylight Saving beginning with Saturday midnight, April 29th, and ending with Saturday, September 30th.**

**Dated at Winchester this 25th day of April, 1950.**

**WALTER MOFFAT, Reeve.**

**BIRTHS AT THE DISTRICT MEMORIAL HOSPITAL**

On Friday, April 21st, 1950, to Mr. and Mrs. Lyle Sullivan, of South Mountain, a daughter.

* * * *

On Monday, April 24th, 1950, to Mr. and Mrs. Fred Brown, of Winchester, a daughter.

* * * *

On Tuesday, April 25th, 1950, to Mr. and Mrs. Harry Strader, of Winchester, a daughter.

## Local 100 Club To Hold Farmers' Night

The local 100 Club will resume the custom of entertaining the district farmers at a special "Farmers' Night" to be held in the near future. This was decided on at a meeting of the Club, held at the Golden Pheasant last Friday evening, with Centurian David Melvin presiding and Centurian Albert Turner as secretary. Arrangements for the event were left in the hands of the executive.

It was also decided to entertain the members of the four local minor hockey teams at a theatre party, to be held at the Winchester Theatre shortly. A special committee was appointed to contact the theatre management and make all necessary arrangements.

The secretary read a letter from the Minto Skating Club, of Ottawa, thanking the club for their entertainment during a recent visit, and expressing their willingness to visit Winchester again next season.

Chief of Police Gilbert Raistrick was thanked by the chairman for the introduction of a "Safety Patrol" for school children, which was proving of great value in the orderly travel of children to and from school, and which was also appreciated by motorists on Highway 31 at the rush hours.

Thanks was also extended to the Centurians, Robert Woods and Harold Lannin, for completing the purchase of a piano to be used at 100 Club functions. The piano was used for the first time at Friday's meeting, with Centurian Clair S. Morgan as pianist. Centurian Chester Timmins led in the singing, which was much more spirited with piano accompaniment.

The president welcomed two new members, Centurians Bill Evans and Clair Morgan, and two visitors, Reeve Fred Lannin, of Merrickville, and Mr. Arnold Riley, of Avonmore.

The boost prizes, given by Centurians J. L. and Lloyd Dixon and Eldon and Alex Davidson, were won by David Melvin and Joseph Barrigar, the boost being conducted by Nelson Dixon.

A coommittee was named to look after the paintings, now displayed at Hotel Winchester, and have them hung in suitable public buildings. These were donated by Mr. John B. Challies, of Montreal. When the above arrangements were made, it was thought that the paintings were the property of the 100 Club, but it has since been learned that they were a gift to the local Chamber of Commerce, and no doubt the Club will leave them in the custody of that body.

Guest speaker for the evening was Mr. James Purvis, head of the English and Economics Department of the Kemptville Agricultural School, and Secretary of Kemptville Rotary Club. He was introduced by Centurian Earl Freeland, and the topic of his address was: "The British West Indies—Nature's Paradise." During his talk, Mr. Purvis gave a detailed account of impressions of the Island of Jamaica where he spent some time while serving with the Canadian infantry during the last war. He dealt with the perplexing problem of the proposed federation of the islands and was of the opinion that after three hundred years of protection by the British garrisons the natives had never learned enough to be capable of self-government.

The speaker was thanked by Centurian Robert Woods.

**SOFTBALL CLUB DANCE**

The Winchester Royals Softball Club will sponsor a Dance in the Community Hall, Chesterville, on Friday evening, April 28th, with Russ. Hay's Orchestra providing the music. There will be a draw for four valuable prizes on tickets sold prior to the dance, and in addition there will be a prize for the oldest lady and gent attending the dance, also a special door prize. Tickets are 50c each and may be purchased from any member of the Club. See posters for further details. 49-50c

## Looking Over The Bowling Scores

(By Uncle Ezra)



Walter MacDonald's quintette won out in the consolation series of the Winchester Community Bowling League. The final games in this series were played at Flora's Bowling Lanes on Friday evening. The winners' total score for the six games was 4725. Lloyd Holmes' team was runner-up with a total pin-fall of 4721, while Ran. Wylie's team was close behind with 4717.

The Morewood Mixed League, playing in their semi-final round on Monday, team No. 2 defeated team No. 4 to advance into the finals with team No. 1 which had defeated team No. 3. Shirley Young, playing with team two, was the high lady, with a single of 213 and cross of 513. Bud Craig, with team one, took both the men's honours with a high single of 236 and other games of 176 and 200 to cross 612.

Miss Phyllis Flegg, with a high single of 212 and other games of 178 and 161 to cross 551, took the ladies' honours in the High School Staff Group, with Dalton Kenney's single of 273 and cross of 659 being the men's best.

In the South Mountain Mixed League on Wednesday, Chas. Hyndman's high single of 294 and other strings of 202 and 245 to cross 741 topped the men. Doris Kirker took the ladies' high single with 201, with Toots Shaver's cross of 472 being the ladies' best.

George Lascelle, for the second week in a row, took all the honors in the Legion League with a high single of 262 and other games of 255 and 206 to cross 723.

In the Dress Group on Thursday, Mr. and Mrs. Ran. Wylie took all the honours, Norma's high single of 207 and cross of 469 being best for the ladies, while Ran's high single of 243 and cross of 569 was top all the way.

In the Fennell Feed League on Friday, Dalton Kenney with a high single of 284 and other strings of 201 and 204 to cross 689, took all the honours.

Marion Milne took the ladies' high single and high cross with 222 and 473 in the Erle Helmer group, with Gerald Droppo's high single of 194 and cross of 569 taking the men's honours.

On Tuesday Miss Lula Dawley set a new record ladies' high single for the alleys with a string of 340, having either a strike or spare in each frame. The old record had been hanging around since last November and was 332, rolled by Lula's sister-in-law, Mrs. Stirling Dawley.


# FEED NEWS

**NEW CEMENT MIXER**

**We have traded in our old Cement Mixer for a new one and we will be able to give good service this summer on cement jobs.**

**The new mixer is a modern Wettlaufer trailer type machine with 4 cu. ft. capacity. It will be handier to move than the old mixer and it should be free of trouble and delays for some time. These mixers are costly outfits and it would take a long time to even pay for the machine at any reasonable charge for mixing. However, so many people need the use of a mixer that we decided to continue providing this service, and with this new machine we can give better service than before.**

**The new outfit, including mixer and two wheelbarrows, is available on any job where we supply the Cement. The charge for mixing is $1.50 an hour while the machine is on the job with a minimum charge of $5.00. A man will go along to operate the mixer and we will supply gas and oil.**

**According to information from the Cement Company, there should not be any scarcity of Cement for the first part of the season at least.**

**If you are planning a new building or a repair job, we will be glad to call around and figure on the quantity of Cement needed and quote prices. Phone 136.**

**Fennell Feed Company**
WINCHESTER - - ONT.



**COMMUNITY**
**Theatre, Chesterville**

**Thurs., Fri., Sat., April 27-28-29**
**"WHISPERING SMITH"**

Thrill to the exciting adventures of the most feared man in the West . . Whispering Smith . . . in the picture that's a technicolor tornado of flaming lips and smoking guns, in a land beyond the law. With Alan Ladd, Robert Preston, Donald Crisp and Brenda Marshall.

**Mon., Tues., Wed., May 1-2-3**
**"THE WINDOW"**

Stark realism . . . grim, never relaxing suspense . . . here is a masterpiece of spine tingling anticipation of inevitable oncoming danger and disaster, the story of a lad unable to save himself, because nobody will believe him. With Barbara Hale, Bobby Driscoll, Arthur Kennedy and Ruth Roman.

**Foto Nite—Canada's biggest cash offer attraction at the Community Theatre every Wednesday.**


## The 7th Column

Just in case your memory needs refreshing—set your clock ahead one hour when you retire on Saturday evening. Winchester will be on Daylight Saving Time on Sunday—and, remember, if you are harboring a dog, it must be kept tied up or locked up, from Monday, May 1st, until the end of October.

* * * *

The Santa Fe Magazine says that a 15-year-old girl in Detroit is the author of the following facetious philosophy:

Drive right and more pedestrians will be left.

Watch your step on it.

Taking the other fellow's dust is better than "to dust returneth."

Six feet have awaited many a driver who would not give an inch.

Just because you see tracks is no sign that a train has just passed.

* * * *

Kay Kay, in the Iroquois Post, says: "Accidents happen every day of the year, all of them unexpectedly. Last week-end, at the railway crossing south of Winchester, we stopped to wait for the oncoming westbound local. Several seconds after the train had passed over the crossing we were about to drive on our way when from the west we saw a faint round light approaching. Had we not stopped at that precise second this article would not be appearing this week. The light we saw was an eastbound freight, with its headlamp dimmed, travelling around 45 miles an hour. We wonder if the practice of trains passing a crossing with their headlamp dimmed is a wise one."

It may not be, but if the eastbound train was close enough to the crossing, the wig-wag signals would have continued to operate. It pays to watch them and it is also a good policy to hesitate after one train passes a crossing to make sure another is not approaching from the opposite direction.

* * * *

Definition of Politician: One who shakes your hand before election and your acquaintance afterwards.

* * * *

It will soon be time to plant the garden, which brings to mind this little bit of verse:

"It says upon the package
That they are tested seeds,
But what I want to know is this:
Who slips in all the weeds?"

* * * *

The reckless abandon in which some local young boys operate those lightweight motorcycles is going to pay off in the way of serious injury or tragedy some day. Some of the operators do not even possess permits for driving the two-wheeled vehicles, while on several occasions they have been driven on local sidewalks. This practice should be stopped and the drivers warned to be more cautious in operating motorcycles — safety precautions know no bounds.

* * * *

We are offering a reward for information that will lead to the conviction of the stinker who stole the leather collar and license tag off our

(Continued on Page 2)


# LANG'S
**Department Store**

CHAN
**Sponge Mops**
Made by O'Cedar Ltd.
STANDARD .....$2.95
CHAN DE LUXE .....$3.95

O'CEDAR
**DUST MOPS**
CHAR
$1.49
NO. 1 DE LUXE MIT MOP
$2.95

ANOTHER SHIPMENT OF HIGH GRADE
**Ironing Boards**
Four leg type, with iron braces. Board 13x53 inches.
$4.98

**Step Ladders**
Made of first quality B. C. Fir, well braced.

| 5 Foot | 6 Foot | 7 Foot |
|---|---|---|
| $5.25 | $6.19 | $7.00 |

CLYDE
**Tree Prunner**
24-Inch Handles
$4.50

SPECIAL RUBBERIZED
**Team Traces**
Straight through style with billets.
$6.50 pr.

TIDEX
FULL BODIED
**MOTOR OILS**
Grades 10 to 40
$1.19 gal.



# Theatre News!

**PICADILLY**

**Thurs., Fri., Sat., APRIL 27-28-29**
**"ONE TOUCH OF VENUS"**

It's the hit that laughed its way from Broadway to the screen, all dished up in a delightful package of mirth, melody and madness. Starring Ava Gardner, Eve Arden, Robert Walker, Dick Haymes and Olga San Juan.

**—Also—**

**"SUNDOWN IN SANTE FE"**

A rousing chapter of action in the West, with Alan Lane.

**Next Week's Features**

**Mon., Tues., Wed., MAY 1-2-3**
**"IN THE GOOD OLD SUMMERTIME"**

Judy Garland and Van Johnson sing, dance and romance their way into your heart in a delightful musical, filmed in Technicolor.

**Thurs., Fri., Sat., MAY 4-5-6**
**"WAKE OF THE RED WITCH"**

Boundless adventure, the fabulous story of two men who raced to grab the almost untouched wealth of the Indies. Starring Gail Russell, Adele Mara, John Payne, Gig Young and Luther Adler.

**Coming Soon—"The Great Gatsby" and "Battleground."**

# For Parents Only

(By Nancy Cleaver)

### YOUR CHILD'S SCHOOL

"I just dread the end of the holidays!" John hates school and at the end of a vacation he wants to get out of going back. He says as soon as he is sixteen he won't spend another day at school. I wish I knew how to help him!"

How many parents have had to face the problem of their child's dislike of school! Mothers and fathers want their children not only to get along well at school, but to have a happy time there. Childhood and youth should be both gay and carefree. The adult world is full of responsibility and experiences which are sobering if not depressing. What can a parent do to solve a child's distaste for school life?

The first thing to do is to try to understand the main reason for this dislike. Sometimes a boy or girl dislikes a particular teacher with an intense feeling of antipathy, almost hatred. This is most unfortunate. Parents only aggravate this difficulty if they criticize the teacher severely and openly in front of the child. Quite often the parent's criticism is not only unkind, but unfair too. How can Junior respect, let alone like, a man or woman of whom his folks speak so ill?

Another mistake parents make is to blame the teacher, and the teacher alone, whenever their child is in difculty at school either with his work or his behaviour. A boy or girl who continues to place the responsibility for his failures on a teacher or on any other person is retarded from growing into a mature well-adjusted adult. If you want your child to be happy at school refrain from blaming the teacher for unsatisfactory progress on your child's part.

Perhaps the antipathy for school grows out of a child's sense of defeat in mastering some of his school work. No one likes to fail and a child feels insecure and afraid if the bogey of "not passing" is held over him.

It may be that the child's difficulty with his school work is due to defective eyesight, poor hearing, or lack of concentration arising from a physical condition. Malnutrition is another real cause of slow progress in learning. This has been proved by the experiments in many schools the children had to stay all day. The children's diet was enriched with a hot satisfying lunch at noon. The grades which the children made showed immediate improvement in a majority of cases where before the boys and girls had eaten a meagre box lunch—not too attractive and not too nourishing in its contents.

Parents should check with their doctor on a child's physical shape if he is having trouble at school. Mothers should do their part to make sure that their child is receiving regular, well-balanced meals. Far too many school children dash off to school in the morning after bolting down a scanty breakfast. Mother should see to it that her child has time to eat enough in the morning with fruit or fruit juice, cereal with milk and sugar, toast with jam, honey or some preserve, a glass of milk and cod liver oil for the morning meal.

Teen-agers long to be independent financially and every other way. They often make a fairly good sum from after school and Saturday jobs. No wonder the pay of a full time job appeals to them! It is a wise parent who encourages a student to choose some of the vocations which appeal to him and then find out what academic standing is required for those types of work. If a boy or girl can definitely relate going to school and working hard at his studies to-day to success in the way he earns his living in the future, it makes all the difference to his attitude to school.

## The 7th Column

(Continued from Page 1)

dog "Sandy." Constable Raistrick has the number (72). Be on the lookout for it. We have taken the advice of the Winchester Press, and have found a home for "Sandy" in the country. Possibly other dog owners may follow our example."—The Mill Tattler.

* * * *

An old couple were listening to a broadcast service, the husband sitting back smoking his pipe, his wife in deep contemplation. Half an hour passed in silence. Then suddenly the old man laughed.

"Sandy," exclaimed his wife, "why this merriment on the Sabbath?"

"Ah," said Sandy, "the parson's just announced the collection and here I am safe at home."

* * * *

Clean Up! Fix Up! Paint Up! Get the spirit of the Chamber of Commerce Beautification Campaign. There are plenty of spots in Winchester where a little cleaning and painting would transform an eye-sore into a picturesque view. Let's all co-operate to maintain Winchester's reputation as one of the best-kept villages in Eastern Ontario.

* * * *

### THE PHILOSOPHER

I saw him sitting in his door, trembling as old men do;
His house was old, his barn was old, and yet his eyes seemed new.
His eyes had seen three times my years, and kept a twinkle still,
Though they had looked at birth and death and three graves on a hill.
"I will sit down with you," I said, "and you will make me wise;
Tell me how you have kept the joy still burning in your eyes."
Then, like an old-time orator, impressively he rose,
"I make the most of all that comes, the least of all that goes."
The jingling rhythm of his words echoed as old songs do;
Yet this had kept his eyes alight till he was ninety-two.

* * * *

Gal: This is the man I'm going to marry Maw. I know he loves me fer when he takes me in his arms I kin hear his heart pounding.

Maw: Be keerful dotter. Yer paw fooled me that way fer three years with a dollar watch.

## Other Editors' Opinions

### NATURE AND RELIGION

(Rock Island Stanstead Journal)

Men's faith in themselves as well as in their beliefs receive a great lift at this time of the year. Some will be satisfied to say that it is the reawakening of their souls to the eternal verities of their religion.

### RELAX WHILE GARDENING

(Arvida Le Lingo)

Let us cultivate more flowers. Tourists who are becoming more and more numerous will take away with them a souvenir of our town and we ourselves will find it is a much more pleasant place in which to live.

### MUST MAINTAIN PRICES

(Humboldt Journal)

We cannot be too frequently reminded that if the demand for farm products fall off, and prices drop, the economy of the entire country will be affected, for there cannot be general prosperity if farm prices are allowed to drop.

### VISITORS' NEEDS

(Halifax Chronicle)

It is vitally important that visitors obtain good food—but not necessarily fancy meals—and that they sleep in clean and comfortable beds. That is so patently apparent it should not need emphasis, yet visitors do not always enjoy these simple comforts.

And it is also patently apparent that good meals, as far as possible, should be prepared with local foods. We have a treasure of seafood available and we do not begin to do what we might in presenting it to our Summer visitors.

### GOOD BUSINESS ETHICS!

(Brockville Recorder & Times)

The town council, in its move to have a financial statement published for all to see, is promoting better relationship between the council and the residents of the community. In every successful business there are at least two partners, in this case, the council and the taxpayer, and in its move the council is recognizing a vital interest in sharing its business responsibilities with the people who provide the money.

### THE SMALL INDUSTRY

(Delcraine Times)

Rural and town councils could spend profitable hours investigating every possible opportunity for the establishment of small industries. Establishing these industries will cut down the ever-increasing number of unemployed.

## Our Column

In the old days a woman's face was her fortune. Now it's the druggist's.

A man is weighed by the company he thinks nobody knows he is keeping.

Optimist: A fellow who puts a one-cent stamp on a letter and marks it Airmail.

Learn from the mistakes of others. You can't live long enough to make them all yourself.

The man who boasts of his virtues may be trying to sidetrack your attention from his real character.

You may have noticed that the friends who are willing to lend you money are those who have no money to lend.

Christianity is not a theory or speculation, but a life; not a philosophy of life, but a life and a living process.—Coleridge.

The Lord gave you two ends—one for sitting and one for thinking. Your success depends on which you use—heads you win, tails you lose.

Joe—Is it true that Sandy MacTight has bought a filling station?

Sam—I don't know for sure, but the free air sign has been taken down.

Building experts say the skyscraper has had its day. Lower real estate values mean new buildings will cover more ground and be only a few stories high.

Has your Subscription expired?


**Arthur A. Crawley & Co.**

*Chartered Accountants*

OTTAWA - MONTREAL - BROCKVILLE - TORONTO
SUDBURY - NORTH BAY - SAULT STE. MARIE
Ottawa Address—119 Blackburn Bldg.



**"THE WINCHESTER"**

Show Each Evening at 7.15 and 9.15 o'clock.
Saturday Matinee at 2.00 p.m.

NOTE—SPECIAL MATINEE on WEDNESDAY, MAY 3rd, at 2.00 p.m., to enable more peopleto see "Tight Little Island."

THIS THURSDAY, FRIDAY & SATURDAY
April 27th, 28th and 29th




Also a NEWSREEL, a SHORT and a CARTOON.

MONDAY, TUESDAY & WEDNESDAY
May 1st, 2nd and 3rd




Also a March of Time Feature, a Short and a Cartoon

THURSDAY, FRIDAY & SATURDAY
May 4th, 5th and 6th




Also a Comedy Featurette, "The Uninvited Blonde," a Newsreel and Cartoon.

"Tight Little Island" will pack the house, so remember the Special Matinee on Wednesday, May 3rd, at 2.00 p.m.



**ECONOMY PLUS!**

THE NEW

**MORRIS OXFORD**

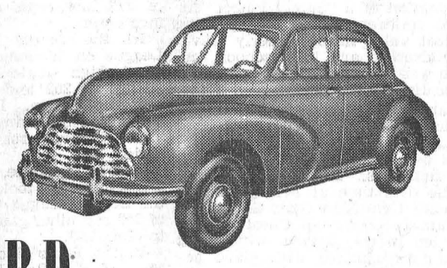

SEE IT TODAY AT

**McCONNELL BROS.**

WINCHESTER, ONT.

**TOLEDO MOTORS LIMITED**

2134 St. Catherine St. W., Montreal • Phone: WE. 8481

*Distributors of Willys-Overland & Morris Cars*

- *Greater economy . . . longer life because the Oxford engine has higher power at low engine speeds . . . more miles per gallon too!*
- *ALL-steel Mono-Construction body.*
- *Lockheed hydraulic braking system on all four wheels.*

*Take a trial spin in the Morris Oxford today.*

MO-3






**THE BANK WITH**

**730**

**FRONT DOORS...**

One of these doors is near you . . . it belongs to the local branch of The Royal Bank of Canada in your community.

To you and your neighbours, your local branch *is* The Royal Bank. *Because The Royal Bank of Canada is not a big bank with branches; the branches themselves are the bank.*

There are over 730 branches of this bank in Canada and abroad. In Canada alone there are 669, in cities, towns and villages from Newfoundland to Vancouver Island.

Each branch, keyed to the needs of its own community, offers you the strength and varied services of one of the world's largest banks. Your local Manager has behind him the experience, knowledge and organization of the whole institution. He is there to serve you in every way he can.

**THE ROYAL BANK OF CANADA**

Over 730 branches in Canada, Argentina, Brazil, British Guiana, British Honduras, Colombia, Peru, Uruguay, Venezuela, Cuba, Haiti, Puerto Rico, Dominican Republic, British West Indies. Offices in New York, London and Paris. Correspondents the world over.

*"You can Bank on the Royal"*



**WE ARE THE CLASS OF '50**



Many among us are War Veterans—some with family responsibilities not always associated with the younger graduate.

We know that a university degree will not in itself guarantee success. It must be backed up with hard work. But, whether or not we have acquired a particular knowledge of direct interest to employers in any particular industry, we still suggest our degree is a good reference, for we have at least proven ourselves to the extent of obtaining it.

Graduates are available from all types of courses this year.

If you can employ a graduate, or offer summer employment to an undergraduate, please 'phone or write the Executive and Professional Officer at your nearest NATIONAL EMPLOYMENT SERVICE office, NOW.

**DEPARTMENT OF LABOUR**

HUMPHREY MITCHELL, *Minister*

A. MacNAMARA, *Deputy Minister*

B3



*Announcing The Location*

**Winchester Motors**

*In The Ross Hutchinson Garage*

SALES AND SERVICE FOR

**Dodge and DeSoto Cars, Dodge Trucks and J. I. Case Tractors and Farm Equipment**

*General Repairs and Service to all Makes of Cars, Trucks and Tractors. Full line of Parts, Accessories, Tires, Batteries, Gasoline, Oils, Greases, etc.*

DeSoto

**DOUG. ANGUS, Proprietor**

HOWARD FETTERLY, Sales Manager.

PHONE 122

Winchester, Ontario.

DODGE TRUCK

# News From Our Neighbouring Districts

## WILLIAMSBURG

Miss Murjel Beckstead, of the Ottawa Normal School, was practising teaching in S. S. No. 14, Williamsburg, with Mrs. Clain Algire, teacher.

Mr. and Mrs. Frank M. Merkley, Mrs. Howard Saddlemire and Mr. Stanley Saddlemire were guests at Brockville with the latter's daughter, and son-in-law, Mr. and Mrs. Gordon Render.

Mr. and Mrs. R. F. Norval and Mr. and Mrs. W. E. Trickey and Miss Joan Trickey were guests to six o'clock dinner on Thursday last with Mr. and Mrs. Ward Casselman.

Mr. and Mrs. L. C. Barkley, Mr. and Mrs. Ross Wingard and Carol were guests on Thursday of this week at Ottawa with Mr. and Mrs. Stewart Barkley and family.

Miss Beth Carlyle and Mrs. Margaret Robb spent last Saturday afternoon with friends at Morrisburg.

The many friends of Master Billie Trickey are glad to learn that he has returned to his home here, after being a patient in the Civic Hospital, Ottawa, for some time.

Mrs. Lorraine Hamilton, of Ottawa, spent the holiday week-end here with her sister, Mrs. David Shaw, and Mr. Shaw.

Mr. Henry Merkley and Mrs. D. Short, both of town, spent Thursday in Brockville with their sisters, the Misses Dora and Lucy Merkley, R.N.

The many friends of Mrs. Belle Algire will be glad to welcome her to our midst, after spending the past ten months with her aged mother in Scotland.

The death of one of Williamsburg's grand old ladies in the person of Mrs. Alice Hanes, in her 99th year, occurred at the home of her daughter, Mrs. Annie Casselman, at Morrisburg, where she has lived for the past few years, on Thursday morning last. She was born at Dundela in 1849, a daughter of the late Peter Saddlemire and Eliza Becksted, settlers of Williamsburg township. She was the mother of five children, all of whom are living. Her husband predeceased her some thirty years ago.

### Casselman—Saddlemire

A very pretty Spring wedding took place at Williamsburg United Church at 3 o'clock on Saturday afternoon, April 15th, when the Rev. Gerald Fee united in marriage Helen Rose, younger daughter of Mr. and Mrs. Dalton Saddlemire, of Williamsburg, and Ray Casselman, youngest son of Mr. and Mrs. Nathan Casselman, of Winchester Springs.

The bride was attired in a fuschia rose gabardine suit with grey accessories and gray top coat. She wore a four-strand necklace of pearls, the gift of the groom, and a corsage of roses.

The bridesmaid was her twin sister, Hilda, who wore a grey gabardine suit with wine accessories, and wore a corsage of pale pink roses.

The groom was ably supported by his cousin, Mr. Percy Casselman, of Winchester Springs.

Following the ceremony, a reception was held at the home of the bride's parents, where about 30 guests partook of a buffet lunch, the table being centred with a three-tiered wedding cake, nicely decorated. The couple left on a motor trip to the U. S. A. They will reside at Winchester Springs.

## CASS BRIDGE

Mr. and Mrs. Floyd Pemberton and Sharol spent Saturday in Ottawa.

Mr. and Mrs. Clifford Barkley spent a few days with friends at Dunbar.

Mrs. Grace Hogaboam spent Thursday in Cornwall.

Mr. and Mrs. Fred Patterson and Billie were calling on friends in the vicinity on Friday.

Mr. and Mrs. Edgar Turner had tea with Mr. and Mrs. James Patterson on Sunday.

Miss Edna Coons spent the week-end with Miss Mary Guy, of Inkerman.

## ORMOND

We are sorry to report that Mrs. Fred MacDonald is a patient in the Memorial Hospital.

Mr. Ken. Carkner, a student of the O. A. C., is home for the summer months.

Pte. Charlie McLean, of Petawawa Military Camp, is home for some time.

We are glad to know Mrs. Garfield McVey, teacher of the Junior Room, is able to be around again after her recent illness.

## TOYES HILL

Miss Shirley Beckstead, of Chesterville, spent the week-end with Miss Mary Renwick.

Mr. J. W. Newton spent Sunday with friends in Kemptville.

Miss Patsy Steele spent a few days recently with her grandmother, Mrs. Wm. Steele, of Winchester.

Mr. and Mrs. Harold Link and family were recent guests of Mr. and Mrs. Geo. Myers.

Mr. and Mrs. Clifford Wylie were dinner guests of Mr. and Mrs. Herbert Hanson on Sunday.

Miss Nina McIntosh spent the week-end with her brother, Mr. Mahlon McIntosh, and Mrs. McIntosh.

Mr. and Mrs. Edwin Forward were Sunday guests of Mr. and Mrs. R. Renwick and family.

Mr. and Mrs. Joe Steele spent Friday evening with relatives in Ogdensburg, N. Y.

Mr. and Mrs. Vincent Steele entertained the members of the Young People's Society on Friday evening.

Mr. Harold Wylie and Miss Velma Wylie spent the week-end at their home.

On Thursday evening a community meeting was held at the home of Mr. and Mrs. Clayton Coons. It was decided to have Sunday School in the school house every Sunday morning at 10 o'clock. Mrs. R. S. Peterson was elected superintendent. On Sunday morning about fifty childen and adults attended.

## HULBERT

Born to Mr. and Mrs. Lyle Sullivan on April 21st, a daughter.

Mrs. John Thorpe had tea on Thursday with Mr. and Mrs. Keith Flegg.

Mrs. Wilbur Morrison is a patient in the Winchester Memorial Hospital. We hope she will soon be feeling better.

Mr. and Mrs. Lee Merkley, of Ottawa, visited Mr. and Mrs. Wilbur Morrison on Saturday.

Mrs. Clifford Ace and baby are spending some time with her brother, Mr. Lyle Sullivan, and Lee.

Mrs. A. Montgomery spent last week with her son, Jerry, and Mrs. Montgomery.

(Last Week's News)

Mrs. Donald Lawless spent the week-end with her son, Carl.

Mr. and Mrs. Howard Mellan visited Mrs. Davidson in Spencerville on Sunday.

Mrs. Ira Ellis and Wellington spent a few days with Mr. and Mrs. Chris. Crowder in Cardinal.

Mrs. Jas. Jackson spent a few days with Mrs. Harold Mellan and boys.

Mr. and Mrs. Keith Flegg and children spent Sunday with Mr. and Mrs. Walter Froom of Shanly.

Mrs. Calvin Ellis has returned to the home of her daughter, Mrs. Sam Simms, after spending the winter with her daughter, Mrs. J. Thornton, and Mr. Thornton, and Mr. and Mrs. Wm. Ellis, of Windsor.

## SOUTH MOUNTAIN

Fire destroyed the home of Mr. Anson Graham and Mr. and Mrs. Dwaine Graham on Wednesday morning last. Part of the contents were saved. A small insurance was carried.

Mr. Clifford McKee, who has been visiting at Ottawa, has returned to town.

Mr. Wilfred Beauchamp, who has been relieving in the Bank of Nova Scotia here, left for North Augusta on Tuesday morning.

Mr. J. A. Millar, of Glen Stewart, was a caller in town on Wednesday.

Mr. and Mrs. Arthur Marrinen and mother were into Ottawa on Tuesday.

Mr. and Mrs. C. V. Ellis, of Iroquois, were callers in town Wednesday.

Mr. and Mrs. Trevon Wallace and baby, of Ottawa, were recent guests of Mr. and Mrs. Francis Shaver.

It was with sincere regret that the community learned of the sudden death of Mr. Percy Scott, of Calgary, Alta., a former resident of this place, and to his widow, the former Florence Storey, and sisters, Mrs. James Graham, of Oak River, Mrs. John Marquette, of Ottawa, Mrs. J. W. Gilroy, of this place, and one brother, Mr. Asa Scott, of Iroquois, we extend deepest sympathy.

Mr. and Mrs. Harry Workman, of Kemptville, were recent visitors of Mr. and Mrs. Ed. Shaver.

Mrs. Alice Gates visited her daughters at Kemptville recently.

Mr. and Mrs. Elzie Nesbitt, of Prescott, were Sunday visitors in town.

Mrs. Mary Francis has returned home after spending some time at Toronto and London.

Mr. and Mrs. Lorne Boyd were recent visitors with Winchester friends.

Mrs. Martha Wright has returned home after spending some time with her daughter at Prescott.

The many friends of Mrs. Adam Keyes will be pleased to learn of her improvement in health at the Winchester Hospital.

Mrs. James Payne has returned home after spending the winter at Toronto and Smiths Falls.

Mr. Harry Martin, of Spencerville, was in town on Monday.

### Surprise Party for Mr. and Mrs. Charles Keyes

Mr. and Mrs. Charles Keyes were pleasantly surprised at their home at South Mountain on Monday evening, April 17th, when a number of their neighbours and friends assembled to honour them on their 34th wedding anniversary. Mrs. Keyes was the former Miss Ida Shaver, daughter of the late Mr. and Mrs. Hiram Shaver.

During the evening the couple were presented with a number of gifts, which were accompanied by the reading of the following address:

Dear Ida and Charlie:—We, your relatives, have gathered here tonight to celebrate with you the happy occasion of your 34th Wedding Anniversary. In the past years you have both seen many changes. You have shared with us many joys and sorrows, and celebrated many happy events. This one to-night is one of the greatest, as it marks many years of happy wedded life.

May the years which are ahead be filled with the same love, health and prosperity as you have enjoyed in the past. As a token of our love and good wishes, we ask you to accept this small gift. We trust you will be spared to celebrate with us your 50th anniversary.

Signed on behalf of your sisters, sister-in-laws, brothers, brother-in-laws, nieces and nephews.

Following the presentation, the evening was spent in social intercourse, games and music, and refreshments were served.

Friends were present from Ottawa, Brinston, Inkerman, Vancamps, Spencerville and South Mountain.

### W. I. Annual Meeting

The annual meeting of the Women's Institute was held in the I.O.O.F. Hall on Thursday evening, April 20. The minutes were read and approved and the correspondence dealt with. Mrs. Gordon Cleland gave a talk on Refinishing of Furniture. Mrs. T. W. Robinson explained the Co-operative Program. Mrs. Gertus Montgomery thanked the retiring president, Mrs. Mulholland, for the splendid way she had carried on during her year of office. Mrs. Mulholland replied and thanked the members for the co-operation they had given her during the year.

Mrs. Fenton Hyndman was appointed chairman of the Nominating Committee. Mrs. Montgomery presented the slate of officers as follows: Hon. President, Mrs. G. Mulholland; President, Mrs. G. Cleland; 1st vice president, Mrs. Roy Graham; 2nd vice president, Mrs. G. Monteith; sec'y.-treasurer, Mrs. J. J. Morrow; assistant, Mrs. W. E. Graham; hospitalization, Mrs. H. E. Barry; press reporter, Mrs. R. Crowder; district director, Mrs. G. Montgomery; directors, Mrs. L. Monteith, Mrs. David Berry, Mrs. H. Graham; pianist, Mrs. Roy Graham; auditors, Mrs. F. Gilroy and Mrs. T. W. Robinson.

Mrs. Mulholland welcomed the new president to the chair, and the meeting closed by singing the National Anthem. Lunch was served by the committee in charge.

## MELVINS

Miss Ileen Gunn and friend, Miss Beatrice Kollick, of Ottawa, spent the week-end with the former's parents, Mr. and Mrs. Stuart Gunn.

Mrs. Peter Poole spent the week-end with her mother, Mrs. J .R. Scott.

Mr. and Mrs. Charlie Flegg and daughters, Merla and Farn, and son, Bert, of Ventnor, were callers in our settlement on Sunday afternoon.

Mr. and Mrs. James Crandlemire, of Newburg, were guests at the homes of Mr. and Mrs. Thos. Fife and Mr. and Mrs. Stewart Gunn over the week-end.

Mr. and Mrs. Willard Baker attended the Feeley-Putnam wedding in the United Church at Morewood on Saturday afternoon.

Mr. and Mrs. Clifford Lafavier, of Finch, called on Mrs. J. R. Scott and Mr. and Mrs. R. Scott recently.

Mr. and Mrs. Wayne Riddell, of Prescott, was a week-end guest of Mr. and Mrs. Orval Christie.

Mrs. Geo. Coons spent a couple of days last week with her mother, Mrs. J. R. Scott.

Has your Subscription expired?

## CARD OF THANKS

**CARD OF THANKS**—I wish to thank my many friends and neighbours for all their nice cards and treats while I was a patient in the Memorial Hospital. Special thanks to Dr. Byers, Dr. Justus, Miss Wilson and her nursing staff.—Mrs. Alex Woods. 50p

**CARD OF THANKS**—We wish to express our sincere thanks to the many friends who gave their kindness, sympathy and beautiful floral offerings at the death of our beloved mother and grandmother.—Arnold, Carrie and Mavis Duncan. 50c

**CARD OF THANKS**—I wish to express my sincere thanks to all my friends who remembered me with cards, calls, flowers and treats, etc. Special thanks to Dr. Gross, Dr. Guiou, Dr. Byers, and Mrs. Jack Fader, my special nurse, also the staff of the Winchester District Memorial Hospital for all kindness and care given me.—Marion McVey.

## IN MEMORIAM

**IN MEMORIAM**—In loving memory of a dear son, Donald B. Monteith, who passed away April 30th, 1931.

Loving and kind in all his ways,
Upright and just to the end of his days,
Sincere and kind in heart and mind,
What a beautiful memory he left behind.

50p —Mother and Brothers.

**IN MEMORIAM**—In sad and loving memory of my dear mother, Mrs. John G. Francis, who passed away May 3rd, 1941.

Sad and lonely do we wander
To a grave of covered clay,
Where we laid our dear mother
Just nine years ago today.
The rushing stream of life rolls on,
But still the vacant chair,
The face, the smile, the voice,
Of the one who once sat there.
We often said she would be missed,
Our words have all come true,
We lost our best and dearest pal
Dear mother, when we lost you.

—Sadly missed by son, Clifford, Velma and family. 50p

**IN MEMORIAM**—In loving memory of a dear mother, Mrs. John Francis, who passed away on May 3rd, 1941.

As long as we live we'll cherish her name,
In memory we see her, ever the same;
Still in our hearts she is living yet,
For we loved her so dearly to ever forget.
A beautiful memory, dearer than gold,
Of a mother whose words can never be told.

Daughters, Ola, Inez, Dorothy. 50p

**IN MEMORIAM**—In loving memory of our dear husband and father, Mr. Lewis Hitsman, who passed away ten years ago, April 27, 1940.

Today is a day of remembrance
And many sad regrets,
A day we shall always remember
When the rest of the world forgets.
A face that is ever before us,
A voice we cannot forget,
A smile that will last forever,
In memory we see him yet.

50p —Wife and Family.

**IN MEMORIAM**—In loving memory of a dear mother, Mrs. Geo. E. Sully, who passed away April 23rd, 1933.

You can only have one mother,
Patient, kind and true,
No other friend in all the world
Will be as true to you.

—Sadly missed by her daughters, and son, Geo. Wilton Sully, of Long Beach, California. 50p

## Classified Ad. Section

**NOTICE**—Advertisements for our Classified Section will no be accepted over the Telephone. They must be brought to this office and paid for at time of insertion. Terms are strictly cash.

### FOR SALE

**FOR SALE**—McCormick 10-20 Tractor, running well, starts easily in winter or summer; or W.D. 6 McCormick Diesel, on rubber; 1 Steel Wheel Truck Wagon; also 1 Indian Chief 74 Motorcycle, 1941, with Buddy seat and windshield. Apply to Kenneth R. Cinnamon, Winchester. Phone 194W4. 50-51p

**FOR SALE**—Autotractor, Chevrolet, positively doesn't burn oil, factory built rear wheels and gears; 1 International 2-furrow Plow; 1 Bob Sleigh for single horse, all new runners; 1 Frost & Wood Mower, 5-ft. cut. Apply to George Licop, R. R. 4, Osgoode, ¼-mile West of Reids Mills Church. 50p

**FOR SALE**—Four Cords of Wood, mostly Cedar, suitable for summer use. Apply to Broder Barkley, R. R. 4, Winchester. 50p

**FOR SALE**—Holstein Bull, Luinndale Lochinvar Pabst, calved Mar. 27th, 1948. Sire, Forthlyne Lochinvar Prince; Dam, Jeacledale Burke Pabst. Was Junior Champion at Ottawa Summer Fair, 1949. Apply to W. H. Angus, Winchester. Phone 194J2. 50-51p

**FOR SALE**—1935 Ford Coach, in fair condition; good tires, heater. Bargain. Apply to J. A. Porteous, Phone 198J12, Winchester. 50p

**FOR SALE**—Registered Jersey Cattle, T. B. tested. For particulars phone Ottawa 9-5019 during day, Monday to Saturday noon, or at farm, Gallingertown, Ont., on week-ends. H. Delary, Prop. 50-51p

**FOR SALE**—Gent's Bicycle in excellent condition, for sale reasonable. Apply to Fred Gibbons, Winchester. Phone 59R. 50p

**FOR SALE**—1937 Ford 1½-ton Truck with new engine with only 19000 miles. Practically new tires. Reason for selling—purchasing new truck. Apply to A. Anderson, R. R. 2, Chesterville. Phone 482. 50-52p

**FOR SALE**—Brick House and large Lot, on Main Street West, Morrisburg, Ont. Apply to Estate of Alex Shannette, co J. M. Shannette, Temiskaming, Que. 50-51p

**FOR SALE**— A quantity of Loose Hay, some Grain, and little Pigs and Sows. Apply to Lyle Redmond, Winchester. 50-52p

**FOR SALE**—One Pure Bred Holstein Bull Calf. Apply to Fred G. Hutt, Inkerman. Phone 157W12. 50p

**FOR SALE**—25 Lots on St. Lawrence River; also four Cottages. Easy terms. Also B. C. fir doors and windows, cement blocks, steel beds, single and double; steel bed springs, bureaus, and several other articles. Robert Farm, R. R. 1, Aultsville, Ont. 50-2c

**FOR SALE**—Strawberry Plants, 13 varieties. Dunlop, Harvest King, $1.25 per hundred, $11.00 per thousand. Bring container. Turnips for sale also. Six miles South-East of Kemptville. Earl Bower, Kemptville. 50-52p

**FOR SALE**—1934 Chevrolet Coach, 1929 Studebaker Sedan; 1 Electric Trollmaster Outboard Motor; 1 5-h.p. Twin Viking Outboard Motor; 1 Porcelain Kitchen Sink, large size; .303 British Winchester Model 95 Rifle. Enquire at MacIntosh's Groceteria, Winchester. 50-51c

**FOR SALE OR RENT**—100 acre Farm 2 miles West of Winchester, on County road. Immediate occupancy. Apply to D. M. Smith, 12 St. Catherine St., Magog, Que. 49-50p

**FOR SALE**—Girls' Bicycle, in good condition. Apply to Lawrence Walker, Winchester. 49-50p

**FOR SALE**—Seed Barley, Byng, smooth awns, $1.80 per bus., bags free; 1 two-horse Lion Disc, 1 Cockshutt tiller, 8 discs, used about 10 days. Terms cash. Apply to W. H. Angus, Phone 194J2, Winchester. 49-50p

**FOR SALE**—Frame Building, 14x16 feet, suitable for garage or summer cottage. Apply to R. H. Saunders, Osgoode. Phone 52r21, Metcalfe. 49-50p

**FOR SALE**—2-storey Frame Barn, 17½x27½ feet, with steel roof. Apply to Albert Clarmo, Kenmore. Phone Metcalfe 28r2. 49-50p

**FOR SALE**—Between 300 and 400 Fence Posts; Blue Oak, suitable for flooring; quantity of Hard Wood; New S. C. Case Tractor and Tractor Disc. Apply to J. W. Robinson, Williamsburg. 49-51p

**FOR SALE**—Mixed Grain, Erban Oats and Byng Barley. Cleaned and government tested. $4.00 per hundred. Also Baled Straw. Apply to W. R. McMenomy & Son, Inkerman. Phone South Mountain 610r32. 49-50p

**FOR SALE**—1 Grey Mare, 4 years old; 1 Brown Mare, 6 years old; (a real nice team); also a few tons of Hay. Apply to Roy S. Docksteader & Sons, Phone 171W4, Winchester. 49-50p

### THE GOLDEN PHEASANT STEAKHOUSE

Mr. Franklyne offers for sale the above valuable business property, together with his present total equity in the business and equipment. Sale subject to present tenant's 5-year lease and option to purchase. Annual revenue from present lease, $2200.

Small reserve price allows you to double your investment in 5 years. $6,000 may remain on present mortgage, if desired, balance cash.

Fullest particulars from Cass & Cass, Solicitors, Winchester. 49-50p

### WANTED

**WANTED**—A Farm, 100 acres or more, to rent or buy. Apply to Glenn Kenney, South Mountain.

**HELP WANTED**—Position open for a bright young man, with some knowledge of bookkeeping and typing. Good chance for advancement. Previous experience desirable but not necessary. Apply to H. S. Lannin Ltd., Winchester. 44tfc.

### INSURANCE AGENCY AVAILABLE

"One of Canada's leading life insurance companies intends to establish an agency in the Winchester area. Previous selling experience not necessary. Age limits 25 to 38. Applicant must be able to sell business and develop good-will for the company. Supervisor appointments and promotions made entirely from our own personnel. Thorough training course provided, company pension at retirement, group and hospitalization insurance, etc. Address applications to Box No. S99, Winchester Press, Winchester, Ont. 51-52c

**CARD OF THANKS**—To all friends who sent me thoughtful messages of sympathy in the loss of a dear father, I extend my heartfelt thanks.—Jean (VanBridger) Baldwin. 50p

### NOTICES

**NOTICE**—Would driver of Green truck from Chesterville return small Leather Purse left in car on Wednesday, April 19th, containing bill fold and $2.55, radio licenses, keys, fountain pen, locket and chain, registration card. Please mail to Mina McCrostie, 43 Aylmer Ave., Ottawa. 50p

**NOTICE**—I still have accommodation available for a few more Heifers for pasture. Plenty of water. Apply to Victor Thoms, R. R. 1, Mountain. Phone 157J13. 50p

### ANNOUNCEMENT

Applications for Student Nurses are now being received by the School of Nursing, Brockville General Hospital. The next class will register September 1950. The requirements are:

1. The applicant be eighteen years of age.
2. Educational qualifications require complete Junior Matriculation.

After acceptance, students receive a monthly allowance: Junior year, $20.00; Intermediate year, $22.50; and Senior year, $25.00.

For further information apply to:

Superintendent of Nurses,
Brockville General Hospital,
50-52c Brockville, Ontario.

### PAPER HANGING AND DECORATING

I am available for Paper-hanging and Decorating. Samples of nationally-known Empire Wallpapers on hand. For a lasting finish use Scarfe's Paint, available from me. Phone 169W3, Fred J. Brown, Winchester. No. 2p.

### SHOE REPAIR NOTICE

Now is the time to have your Shoe repairs done. Spring is here. I have for sale a new line of Work Boots with built-in arch suports and steel shank. Drop in and see them now. 47tfc **FRED CURTIS.**

### AUTO FINANCE PLAN

Before you buy your New Car or Truck, we invite you to enquire about our Automobile Finance Plan from your local Insurance Agent. When you do business through us you save money. Your Insurance Agent can also arrange to have your new car or truck fully covered with insurance, the cost of which may be included in your regular payments. For further information contact your local agent.

**H. E. Biccum, Phone 285, Winchester.**

or

Union Acceptance Corporation,
111 Sparks St., Ottawa.

**PERSONAL — Hygienic Supplies (Rubber Goods) mailed postpaid in plain, sealed envelope with price list. Six samples 25c, 24 samples, $1.00. Mail Order Dept. M-57, Nov-Rubber Co., Box 91, Hamilton, Ont. 17tfc.**

### NOTICE — FARMERS!

I have a few sets of the Famous Fleury-Bissell Tractor Discs on hand. If you are needing a set of these wonderful cutting discs you had better hurry now, as Spring is here. Come in and see the new All-Steel Rubber Tired Farm Wagon at **J. L. Belway's Blacksmith Shop. Phone 66R.** 46-5c

### ATTENTION, FARMERS!

We pay prevailing market prices for dead horses, cows, etc. Prompt pick-up by special truck. Phone Long Distance at our expense. Ottawa 3-7102. **25tfc**

### CONSIGNMENT AUCTION SALE

**LIVE STOCK, IMPLEMENTS, ETC.**

The undersigned will offer for sale by Public Auction on the premises, ¼ Mile North & East of Chesterville,

on Fetterly Farm, on

**EVERY WEDNESDAY,**

Starting at 1.00 pm..

Dairy Cows; Heifers; Calves; Pigs; Horses and Implements.

Anyone wishing to consign livestock or machinery of any kind, bring day of sale.

**Chesterville Sales & Exchange**

S. Bogue & Wm. Riddick, Props.
D. Tupper, Auctioneer, Dial 514, Chesterville. 50p

## FOR SALE

1 New Cub Tractor, with T. C.; 1 New Farmall A Tractor, with T. C.; 1 New Farmall C Tractor, with T. C.; 1 New Farmall C Tractor with T. C. and Wide Front Axle; 1 Used M. H. Grain Grinder, 12-inch plate; 1 Used Vessot 9¼-inch Grain Grinder; New Beatty Washers, Ironers, Polishers, Pressure Systems, Water Bowls, Stable Equipment and Repairs.

One 71-G Iron-Age Orchard Sprayer, 2 used Sprayers; 3 Horses; Used Disc Harrows, Cultivators, Disc Drills. A full line of New Machines.

**R. H. BECKSTEAD**

**McCormick-Deering Repairs, Sales and Service.**

(Member of O. R. F. E. D. A.)

**Phone 606 r 13 - WILLIAMSBURG.**


***ARE YOU IN THE MIDST OF HOUSE-CLEANING?***

Here is a delicious answer for the busy housewife.

May we suggest that you drop in and see our display of good things to eat. You'll be surprised how we can help you with your meal planning in the busy days ahead.

Our Cakes and Cookies are oven fresh with that same home-made goodness.

**This Week's Special**
**CHOCOLATE CHIP CAKES**

**SUMMERS' BAKERY**
**WINCHESTER, ONT.**

**LANG'S**
**Department Store**

50 ONLY LADIES'
**PRINT DRESSES**
Assorted colors and sizes, to clear
**at $1.98**

**FOUR NEW ROLLS**
GOLD SEAL
**CONGOLEUM**
Three Yards Wide
**$2.25**

**DIMITY**
Small pattern for Blouses and Children's Dresses.
**89c Yard**

LADIES' BROWN SUEDE
**PUMPS**
Values to $4.98
**For $1.98**

BOYS'
**Brown Scampers**
Moccasin style, with composition style. Sizes 1 to 5 1-2.
**$4.50 Pair**

MEN'S
**WORK PANTS**
Good Quality.
**$2.98 Pair**

THREE SPECIALS IN MEN'S
**WORK SOCKS**
**39c 49c 79c**

**Enpineers Caps**
Plain Colors and Stripes.
**55c**

**YOUR FURS ARE SAFE**
—IN—
**SCIENTIFIC COLD STORAGE**

*Insured against FIRE, THEFT, LOSS and DAMAGE from MOTHS.*

Our Charges:
2% of your own fair valuation.
Minimum for Fur Coats, $2.00.
Minimum for Cloth Coats and Suits, $1.00.

Pick-up Service
Our driver will be calling in Winchester on Friday, May 5th. Drop us a card with your street and number, if you wish us to call.

*Free Glazing Before You Receive Your Coat*

**Saunders Fur Storage**
COMPANY
Formerly the Edward Reilly Co. Fur Storage Vault
**75 John Street - - BROCKVILLE, Ont.**

**JO-ANNE SHOPPE**

*You'll be "Singing in the Rain" in these Smart*
**Ladies' Raincoats**
Satins ,Gabardines, and New Tweed in full back or fitted styles, with tams or hoods. Grey, Green, Navy, Brown. Sizes 12 to 20.
*$17.95 to $33.95*

**Umbrellas**
Choose from a wide range of attractive shades in Plaids, Prints. New Plastic Handles.
*$2.98 and $6.98*

**Crepe Hose**
ALL FIRST QUALITY
Would sell regularly for $1.50 pr. Full fashioned. Don't miss this saving. Sizes 9 to 10 1-2. Colours, Sunbeige, Rapture.
*SPECIAL $1.00*

**Brassiers**
$1.35 AND $1.50 VALUES
Clearance of special group of Brassieres in sizes 32 to 38. Colour White.
*ONLY 89c*

**Girdles - Corsets**
We will gladly measure and fit you for your foundation garment. We carry No-Back Girdles and Corsets, E. T. Corsets in the new V-Active back, Even Pull Corselettes, Grenier Girdles and Corsets, Gothic and Wonder-Bra.

*Charming Flowered Cotton*
**Crepe Nighties**
Square neckline, wide shoulder ruffles. Comfortable wide skirt. So easy to launder. Sizes 14 to 20. Regular $3.98. Special $1.98.
*SPECIAL $1.98*

We still have a lovely assortment of Suits, Long Coats and Shortie Coats in stock.

**Telephone 10 - Winchester, Ont.**

*Harry's*
**Sport Shop**
WHERE YOU BUY THE BEST FOR LESS

Men's Gabardine Top Coats, Hollywood and Raglan style, medium priced. Also Cavatwill at $45.00.

Men's Oxfords by Stag Shoe. New numbers just arrived.

Pants and More Pants—Gabardine, Flannel, Tropical, Worsted, Tweed.

Just received a shipment of Gabardine Suits, in a variety of colors, priced right.

Made-to-Measure Suits by Regency and Progress Brand.

New Sport Shirts by B.V.D. just arrived.

Adam Hats, the popular hat of Canada, in stock at all times.

B.V.D. Shirts, all colors, sizes and prices. See the Fine Shirt with the Zipper.

Work Clothes by the best makers carried at all times. Also Hydro Work Boots, one of the best.

New Men's Shortie Hose just arrived.
Spring Jackets—Satin, Suede, Cotton, from $7.75 up.

NEW JAMES LIGHTWEIGHT MOTORCYCLES
98CC ..... $280.00
125CC, in stock ..... $310.00
197CC ..... $340.00
We are also Agents for Ariel, R. E., A. J. S. Motorcycles. These machines can all be purchased on time payments. If you are interested please see us at once.

New Elto Outboard Motor, in stock, 5-H.P., price $195.00.

**H. R. KEYES**
East Door, Keyes' Block
Phone 327
WINCHESTER - - ONT.

## MOUNTAIN TOWNSHIP COUNCIL

A Special Meeting of the Mountain Township Council was held at the home of the clerk on April 22nd at which the Reeve and all the Councillors were present. Daylight Saving Time was passed for the Village of South Mountain from midnight, April 30th, and the rest of the Municipality can adopt same or otherwise.

The By-Laws for the Moffat-Kennedy Municipal Drain and the Biccum Drain were ordered printed and Courts of Revision set for the hearing of appeals against the Engineers' Reports, and Schedules of Assessment.

The report, plans, etc., of the Hamilton Drain were received from the Township Clerk of Winchester, and preparations were made to have a By-Law made to take care of the cost to the farmers in the Township of Mountain.

The Engineer's reports on the Tighe Drain, W. D. Kennedy Drain and the 8th Con. Drain were all read and the Clerk was asked to have the necessary by-laws prepared to put the same into effect and that the debentures be for a term of 10 years bearing interest at 4 per cent. to cover the cost of the various drains.

The Council then adjourned to meet again on the 1st of May at Inkerman.

## APRIL MEETING OF WINCHESTER HOSPITAL AUXILIARY

The April meeting of the Winchester District Memorial Hospital Auxiliary was held in the Winchester Town Hall recently, with the president, Mrs. Raymond Summers, in the chair. In the absence of Mrs. Chester Robinson, Mrs. Geo. Elliott read the minutes. The treasurer's report showed that the proceeds netted from the Fashion Show amounted to $157.73. At that date there was a balance on hand of $960.68. The Chesterville Unite are buying bed lamps for the hospital. During the past month a sewing machine was purchased for use at the hospital.

In connection with the Auxiliary Library at the hospital, Donald Woods, a pupil of Winchester High School, made a filing box for the card catalogue. This box was contributed by the Shop of the High School. This month Mrs. D. MacLean and Mrs. K. Ault are looking after the distribution of books to the patients, and for the month of May Mrs. Wm. Lannin and Mrs. Faye Scott. Any ladies interested in this work should contact Mrs. Summers.

The President was sorry to receive the resignation of Mrs. Hutt as sewing convener. Miss N. Elliott was appointed to take over her duties.

Miss Madge Coons, in reporting for the Buying Committee, brought to the attention of the Auxiliary the need for a new well at the hospital. It was decided that the Auxiliary would aid the Board up to $500.00 if called.

## MEN'S ASSOCIATION MEETS AT SOUTH MOUNTAIN

Over 50 attended the Men's Association supper meeting, held in the South Mountain church hall on Thursday. Mr. Walter Turnbull, of Kemptville, Deputy Postmaster General, was guest speaker. Introduced by Rev. Clarence Ferguson, of Kemptville, the speaker gave a travelogue pertaining to an official visit to European countries. Arthur Moorehouse was chairman, with Clare and Allen VanAllen, of Mountain, conducting the sing-song. Ron. Freeland, of Winchester, contributed two solos, and Clare VanAllen moved the vote of thanks to the speaker.

# OBITUARY

## THE LATE FRANK P. HUNTER

Mr. Franklin P. Hunter, for several years a well-known farmer of the Winchester district, passed away at the home of his grand-daughter, Mrs. M. M. MacDonald, Scottstown, Que., on Friday last. Deceased, who had been in ill-health for some time, was in his 81st year.

Born on Gooseneck Island, New York State, he spent the early part of his life on a farm in the Morrisburg district, later taking up residence on a small farm near the local C. P. R. Station. He was for several years a member of the local C. P. R. section staff.

His wife was the former Emma Baker, of Winchester. Following her death in 1939, Mr. Hunter took up residence with his son, Rowat, who was C. P. R. Station Agent at Scotstown. He passed away in 1946.

The late Mr. Hunter was a member of the United Church and of Winchester L.O.L. No. 862.

The funeral service was held at the home of Mr. and Mrs. Wm. Leslie on Monday afternoon, with Rev. Dr. G. A. McIntosh officiating.

Interment was made at Maple Ridge Cemetery. The pall bearers were: Messrs. Colin Hay, W. J. L. Boyd, Clifford Wylie, Douglas Johnston, J. Barrett and Wm. McRobents.

Surviving are two sons, Russell Hunter, of Winchester, and William Hunter, of Cornwall, also two grandchildren and one great grandchild; also two sisters, Mrs. Hattie Carr, of Louisville, N. Y., and Miss Belle Hunter, of Saranac Lake, N. Y.

## AGNES GLASSFORD SOCIETY

The April meeting of the Agnes Glassford Auxiliary of St. Paul's Presbyterian Church was held at the home of Mrs. R. D. Ledgerwood on Tuesday evening with a good attendance of members present. Mrs. Wilfred McKercher presided, with Mrs. Hugh Wilson as secretary. Following the devotional period, the treasurer's report was given by Mrs. Archie Rice.

The program committee was Mrs. Ledgerwood, Mrs. Alex Davidson and Mrs. W. F. Workman. Miss Ruth Reid, of the local High School staff, was guest speaker and gave an interesting talk on Missionary Work. She was introduced by Mrs. Davidson and thanked by Mrs. Ledgerwood. Contests were conducted and refreshments served at the close of the meeting.

The vote of thanks to Mrs. Ledgerwood for the use of her home, and to those who took part in the program, was voiced by Miss Betty Anderson.

## WINCHESTER SPRINGS

Mr. and Mrs. Donald Orr and small son, of Hemmingford, Que., spent Saturday with Mr. and Mrs. Harry Holmes and family.

Mrs. Abe Bailey spent a few days with her daughter, Mrs. Keitha Morrow, of Morrisburg.

Mr. and Mrs. J. Bailey, Marilyn and John, spent Sunday evening with Mr. and Mrs. Cecil McIntosh.

Visitors at the Bailey home recently were Mr. and Mrs. Homer Patterson, Mrs. Marjorie Hanson and children, of Winchester, and Mr. and Mrs. E. Marcellus, of Rowena.

Mr. and Mrs. John McIntosh and Mr. Elmore McIntosh, of Ottawa, were week-end guests of Mr. and Mrs. Cecil McIntosh.

Miss Marilyn Bailey, who celebrated her 10th birthday on Saturday, entertained ten little girls at her home. The children enjoyed games and contests and at five o'clock a dainty lunch was served with favours and hats for each guest. Those present were Ruth and Lorna Steele, Lorraine, Mary Lou and Clara Holmes, Freida Shane, Linda and Iva Lou Bolton and Mabel Price.

Mr. Jas. Haggerty spent a few days last week with Mr. and Mrs. Alex Mellon, of Hulbert.

Mr. and Mrs. Victor Riddell and family, of Dundela, spent Sunday with Mr. and Mrs. Aden Casselman and Percy.

Mr. and Mrs. Aden Casselman, Mr. and Mrs. A. J. Casselman and Norma spent Sunday evening with Mr. and Mrs. Bob Boulerice at Morrisburg.

Mr. and Mrs. T. J. Keyes spent Friday with Dr. and Mrs. J. J. McKendry, in Ottawa.

Mr. and Mrs. Dalton Robinson and Mr. and Mrs. Byron Steele spent Thursday in Ottawa.

Mrs. O. Casselman spent last week-end with Mrs. M. Landreville and family in Ottawa.

Mrs. Orren Casselman was a recent guest of Mr. and Mrs. Jas. Durant.

Mrs. Bob Boulerice, assisted by Miss Norma Casselman, held a miscellaneous shower at her home at Morrisburg in honour of Mrs. Ray Casselman, who was recently married. Those who attended from the Springs were Misses Mary Shane and Orian McIntosh and Mrs. Lloyd Allison.

Mr. and Mrs. Jas. Durant were recent visitors of Mr. and Mrs. G. McIntosh.

Mrs. O. Casselman spent Thursday with Mrs. Garfield McIntosh and Friday with Mr. and Mrs. Earl Munro.

Mrs. E. Casselman spent Saturday with Mrs. Clifford Robinson.

The April meeting of the United Church W. A. was held at the home of Mrs. Clifford Casselman on Tuesday last, with Groups 4 and 6, convened by Mrs. Byron Steele and Mrs. Cecil McIntosh, in charge. The president, Mrs. Clarence Thompson, opened the meeting with a poem, followed by a hymn and prayer. The secretary, Mrs. Harry Holmes, read the minutes and roll was answered by 27 members. Mrs. Ralph Allison read the correspondence. Mrs. Cecil McIntosh reported the tour through the Morrison-Lamothe Bakery in Ottawa had been arranged to take place on June 14th. Miss Florence Fennell, head nutritionist there, was a former teacher in our school.

Folllowing the business period, Mrs. F. J. Vowles conducted the worship period, the theme being "Faith." This was exceptionally well given.

While Mrs. C. Thompson played "Cruising Down The River," little Arlene Casselman appeared in a trim costume with a full skirt containing many pockets. As she walked slowly around the rooms, each member dropped a coin into the separate pockets, and when emptied it contained $6.01 —a special collection to be added to the W. A. funds.

Very dainty refreshments were served by Mesdames Clifford Casselman, C. McIntosh, Byron Steele, F. J. Vowles, Geo. Myers, Fred Link, Joe Steele, Wilfred Brown and O. Thorpe.

## ELMA

Miss Katherine Terrill, Public Health Nurse, made several calls here on Monday.

Mr. and Mrs. Wilfrid McMillan and family moved into their new house on Wednesday.

Rev. and Mrs. F. J. Vowles are spending some time in Toronto. In the absence of Mr. Vowles, the Sunday morning service here was conducted by Rev. I. N. Beckstead, of Ottawa.

The W. M. S. met on Thursday afternoon at the home of Mrs. John Armstrong.

Mr. and Mrs. Graham McPherson and family visited Mr. and Mrs. Hugh Barkley and family on Sunday.

Mr. and Mrs. B. Loughridge and Mr. and Mrs. L. Dyer, of Morewood, were Sunday guests of Mr. and Mrs. Wilfrid McMillan and family.

The Y. P. U. met on Friday evening at the home of Mr. and Mrs. Wray McPherson at Beckstead, with Mrs. George McIntosh as convener. Plans were made for a social evening to be held in the church hall on Friday evening, April 28th.

Mr. M. E. Beckstead, Mr. and Mrs. Burton Beckstead and family, of Beckstead, visited Mr. and Mrs. Wilfred Carruthers and Jean on Sunday.

Mr. Lorne McPherson, Williamsburg, was a guest of Mr. and Mrs. Wm. Lane on Saturday.

Gordon Smith is a patient in the Winchester District Memorial Hospital where he underwent an operation for appendicitis on Monday.

## RECEPTION HELD FOR MR. AND MRS. GORDON BELL

The local town hall was the scene of an enjoyable time last Friday evening, when over 150 friends from Nation Valley and Cass Bridge districts assembled to tender a reception to Mr. and Mrs. Gordon Bell (nee Patricia Feltham), whose marriage took place recently.

The couple were presented with a chest of Silver by Mr. Graham Pemberton, while an accompanying address was read by Mrs. Raymond Earl. The address was contained in a bride's book, designed by Mrs. Ralph Johnston and Mrs. Eldon Turner.

Following the presentation, games and dancing were indulged in and refreshments served by the ladies. Music was provided by Bernice Aumell, Elgin Bowman, Mat. Hayes and R. Saddlemire.

Mr. and Mrs. Bell each expressed their appreciation for the gift and the entertainment provided.

## KENMORE LADY OBSERVES 88th BIRTHDAY

On Wednesday, April 19th, Mrs. Duncan MacNab, of the Kenmore district, celebrated her 88th birthday. All of her family were home for the quiet gathering including Rev. Duncan J. MacNab, his wife and three children, of Mishawaka, Indiana. Other members of the family are: Mr. Howard Ferguson, Ottawa; Mrs. Ernest MacEwen, Kingston; Mrs. Geo. MacDonald, Kenmore; also Miss Jean MacNab and R. A. MacNab, with whom she resides. Mrs. MacNab also has thirteen grandchildren and eight great grandchildren.

Mrs. MacNab still has very good use of all her faculties, takes a keen interest in local happenings, and was quite active until recently.

## JUNE 5th PROCLAIMED AS KING'S BIRTHDAY

The government last week proclaimed Monday, June 5th, as the day on which the King's birthhday will be celebrated this year. The royal proclamation was printed in the Canada Gazette. The King's birthday normally is celebrated in June because of the proximity of December 14—his actual birthday—to Christmas.

## AUCTION SALE

### FARM STOCK AND IMPLEMENTS

Having sold my farm, I will offer for sale by Public Auction at my farm, half mile North of Winchester, on

**FRIDAY, APRIL 28th, 1950**

Commencing at 1 p.m., the following:

11 Holstein milk cows, all fresh milkers; 1 pure bred Jersey cow; 1 grey mare, 7 years old, weight 1500 lbs.; 3 brood sows, due to farrow in May.

1 six-ft. M. H. grain binder, 1. M. H. corn binder, 1 two-horse Oliver corn cultivator, 1 John Deere grain drill, 1 set 2-horse disc harrows,, 1 8-ft. International tractor disc harrows (32 discs); 1 I.H.C. 15-tooth cultivator, 1 I.H.C. 2-furrow tractor plow, 1 I.H.C. 10-20 tractor, on steel wheels; 1 twelve-ft. dump rake, 1 International 6-ft. mower, 1 set sloop sleighs, 1 set horse clippers, 1 corn rack and wagon, 2 one-horse cultivators, 2 new horse blankets, 1 oil brooder stove, 1 fanning mill, 1 grind stone, 2 piano boxes, 1 milk cart, 1 electric 2-h.p. motor, 2 walking plows 1 Chevrolet ½-ton 1949 truck, low mileage; 7 eight-gal. milk cans, 1 30-gal. milk can.

15 tons of hay, a quantity of barley, 1 bag of seed corn.

1 Electric range, 1 kitchen cabinet, 1 oak buffet, beds, matrresses, lawn chairs, and many other articles.

TERMS—All Cattle and Truck are Cash; all other machinery, live stock, etc., 4 months' credit on approved joint notes, with 2 per cent. off for cash.

**LAWRENCE ANNABLE, Prop.**

J. V. FETTERLY, Auctioneer.
Phone 223, Chesterville. 49-50c




You'll love the Lustre of "LO-GLO"

*Lo-Glo Satin Finish*—with its soft, velvety, hand-rubbed effect—is but one of three distinctive Scarfe finishes for walls and ceilings. More radiant, more porcelain-like, is *Scarfe's Interior Gloss Paint.* More subdued, more delicate, is *Scarfe's Flat Wall Finish.*

Est. 1877

Scarfe's — Surface Satisfaction — Varnishes · Paints Enamels · Wax

4-49

A Finish for EVERY Surface Inside and Outside!

WOODS' HARDWARE, Winchester, Ont.

Specialized Ignition & Carburetor Service
—On—
CARS, TRUCKS, TRACTORS, & STATIONARY ENGINES
All Makes of Storage Batteries Repaired.
Original service parts in stock.
SOUTHEND SERVICE
Phone 38, Winchester.

Plumbers, Tinsmiths
Furnace Service
Complete line of Bathroom and Kitchen Fixtures.
Galvanized and Aluminum Roofing.
New and Used Cook Stoves.
Electric Stoves.
Findlay and Coleman Oil Heaters.
Findlay and Enterprise Furnaces.
Duro and Beatty Pressure Systems.
Dairy Equipment.
Full line of Eave Troughs and Conductor Pipes.
J. Fader & Son
Telephone 60
WINCHESTER - ONT.

SHUR-GAIN FEED SERVICE
18% Chick Starter
Good Layers Start With Good Chicks
A good laying flock depends first on the type of chick and then on the feeding and care till laying. Ensure the best possible chicks by feeding them the best. SHUR-GAIN Chick Starter is an entirely new feed high in TDN. High TDN (food value) means that your chicks get more value from every peck than from ordinary feeds. You buy the best when you buy SHUR-GAIN.
Buy from your local Shur-Gain Dealer
H. S. LANNIN LIMITED
Winchester, Ont.

GMC has EVERYTHING!







for any Load on any Road
GASOLINE OR DIESEL

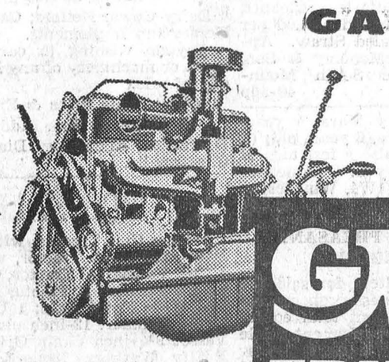

A GENERAL MOTORS VALUE!

GMC TRUCKS

In every size, GMC leads—with top performance at lowest cost... with all the features that matter... with more safety and convenience... longer life and less servicing! And, to top it all, GMC gives you improved, more powerful, valve-in-head engines—engineered for peak performance! Call on your GMC dealer!
GMC-250B

MELVIN MOTORS, Winchester, Ont.

Two Names That MEAN Something . . . . . .
C. C. STUBBS & CO. - L. D. WELLS, Prop.
DEPENDABILITY — WORKMANSHIP
Authorized Dealer for "Rock of Ages" and the Best Imported Granites.
Cemetery Lettering promptly attended to at reasonable rates.
MORRISBURG, ONT.
P. O. Box 390. Phone 304.

NOTICE!
CUMMING FURNITURE SALES
Chesterville, Ont.
Floor Sanding
We have purchased new Sanding Machines. Have your Hardwood Floors refinished, bringing back that original, new, glossy, satin finish.
In preparing rough, uneven floors, have them leveled before laying inlaid linoleum, tiles, or other coverings, insuring longer wear and greater satisfaction.
For further information Phone 361 or 397, CHESTERVILLE

It Isn't The FIRST Cost . . . .
It's the kind of service you can get that determines whether it operates dependably and economically over a period of time. Special equipment and factory trained mechanics, in every class of automotive maintenance, insure full value for your service dollar.
We have Equipment and Parts Stock to Service All Makes of Cars.
HAMILTON'S
GARAGE and SALES LIMITED
CHRYSLER - PLYMOUTH - FARGO
Telephone 488 - Chesterville, Ont.

# Professional Notices

**CASS & CASS**
F. M. CASS, M.A. W. J. CASS, K.C.
LAW OFFICES
Chesterville, Dial 371. Winchester
Bank of Nova Scotia Block. Phone 11

**ATTENTION, LADIES !**

Elaine's Beauty Salon, located first house West of Lannin's Mill, on Caleb Street. Machineless and Pre-heat and cold waves. Also all types of beauty culture including Bleaching and Blending.

Elaine Christie,
47tfc Phone 97M, Winchester.

**"HOLLYWOOD BEAUTY SALON"**
Located first house North of Bell Telephone Office on Gladstone St. Machine, Machineless and Cold Wave Permanents, also all types of Beauty Culture.
Mrs. Earl Freeland,
Telephone 292.

Cemetery Memorials see
W. J. L. BOYD & SONS
representing
R. M. Best Granite Co., Kingston.
Architects and Craftsmen of Civic and Private Memorials. Church Memorials of Bronze, Marble and Brass

**JAKE ROSS**
All kinds of Poultry wanted at all seasons. Wool wanted. I buy all kinds of Hides.
Phone 81 - - Winchester

**WINCHESTER L. O. L. No. 862**
Meets regularly in the Orange Hall, Winchester, at 8 p.m., on the second Monday of each month. Visiting Brethren always welcome.
John Barrett, W. M.
Wm. McRoberts, Rec.-Sec'y.

**J. V. FETTERLY**
Licensed Auctioneer.
All Sales handled. Farm Stock a Specialty. Twenty years' experience in the cattle business. Satisfaction guaranteed. Terms moderate. Phone on reverse ticket.
Phone Chesterville 223.

**CANADIAN LEGION, B.E.S.L.**
BRANCH 108, WINCHESTER
Meets second Thursday of each month in the Legion Hall, Winchester.
All War Veterans Welcome.
STUART CORRY, President.
W. A. SERVAGE, B.A., Sec.-Treas.
28-1 yr.p.

**HENDERSON LODGE, NO. 383**
**A. F. & A. M., WINCHESTER**
Meets in the Masonic Hall, Royal Bank Block, on second Friday of each month at 8 p.m.
Visiting Brethren Welcome.
ARTHUR ALLIN .....Wor. Master
DR. W. A. SHERWOOD, Secretary.

**HOWARD E. BICCUM**
and
**HAROLD D. POAPST**
District Representatives for the North American Life Assurance Co.
Also a complete Insurance Service for all lines of Fire and Casualty Insurance, including Hospitalization. Auto Financing and Real Estate also handled. Phone 285, Winchester.
38-1 yr.c

**PARTNERSHIP FORMED**
Known as Ennis & Zeron
If you are thinking of having an Auction Sale we will handle it for you on Commission, or will buy it in block for cash. See us for an estimate before you make other arrangements. No obligation. Phone at our expense to

| RALPH ENNIS | MAHLON ZERON |
|---|---|
| Clerk | Auctioneer |
| Iroquois, 100r21. | Iroquois, 98r2. |

**INSURANCE**
FIRE, HAIL, ACCIDENT, LIVE STOCK AND AUTOMOBILE
Apply to
WALTER MOFFAT, Winchester, Ont.

**S. EARL FREELAND**
District Representative for The Manufacturers' Life Insurance Company
Special Services offered in connection with Group Pension Plans, Group Insurance, Estate Analysis, etc.
Telephone 292. - Winchester.

**LYALL M. CROWDER**
Representative For
MUTUAL LIFE INSURANCE
Automobile - Fire - Wind, Etc.
Auto Financing
Write or telephone 606r41, South Mountain, Ont.
51-1yrp

For Quick Results Use Press Classified Advts.

**Calf Meal**
HIGH PRODUCING COWS MUST BE FED AND RAISED PROPERLY FROM CALFHOOD.
Feed Royal Purple or Blatchford's Calf Meal to get results.
**HUGH McMASTER**
PHONE 431 WINCHESTER, ONT.

## LET CONTRACT FOR NEW BRIDGE

John Chisholm, Alexandria contractor, has been awarded the contract for construction of a new provincial bridge over the Nation River at Chesterville. His tender is for $100,000.

The steel bridge is scheduled to be completed by fall and calls for a structure 166 feet long with a beam of 40 feet four inches.

It will be the fourth bridge erected to span the river in Chesterville within the past 100 years. The existing bridge was built in 1888 by the Weddell Bridge Company of Trenton and has a carrying capacity of eight tons.

**POULTRY WANTED**
All kinds of Poultry Wanted at all Seasons. Also Hides and Wool. Highest Prices Paid and you are assured of a Square Deal.
**MORRIS ROSS**
PHONE 19 - WINCHESTER

**Wool Growers' Organization**
**WOOL**
SHIP COLLECT TO
Our Registered Warehouse No. 10
CARLETON PLACE, ONTARIO
Reliable Grading
Prompt Settlement
Shippers may obtain sacks and twine without charge from
GEO. A. HAY, Marvelville.
BASIL JOHNSTON, Navan.
W. E. BURTON, Vars.
or by writing direct to
CANADIAN CO-OPERATIVE WOOL GROWERS LIMITED
217 Bay Street, Toronto, Canada E

**Order Your Plumbing Needs Now!**
Complete Bathroom Fixtures in Stock.
**If It Rains, Catch It.**
Eavetroughs repaired or replaced.
BEATTY BARN SUPPLIES
BEACH FURNACE SERVICE
**C. S. PRICE**
PHONE 295. - WINCHESTER

**RALPH S. ALLISON**
WINCHESTER SPRINGS, ONT.
Is Agent For
**Westeel Roofing Iron**
and has on hand a full stock of sheets in all lengths.
Our Carload of Wire Fencing from Frost Steel & Wire Co. has arrived. For immediate delivery, phone 346J3.
RALPH ALLISON
Winchester Springs - - Ont.
48-3c

**ATTENTION FARMERS!**
We will be pleased to pick up dead or crippled farm animals. For immediate service telephone collect. Cornwall 3730, Winchester 114.
St. Lawrence Rendering Co. Ltd.

**HYLO EGG-GRADING STATION**
(Formerly Hy. Bessin)
WINCHESTER, ONT.
Daily Highest Market Price for our City Trade.
2 ELECTRIC GRADING MACHINES
To Assure You Proper Grade.
A. CRAWFORD, Manager. L. KAPELLER, Proprietor.

**McConnell's Service**
AUTO GLASS INSTALLED WHILE YOU WAIT
GLAZING
LET US DO YOUR TIRE REPAIRS
Liberal Allowance for Trade-Ins on New Tires.
MORRIS CARS & JEEPS Sales and Service.
**Phone 280**
Main Street West
WINCHESTER - ONT.

## C. A. S. OPENS NEW SUB-OFFICE AT CHESTERVILLE

A Children's Aid Society sub-office has been opened at Chesterville to serve Dundas County, it has been announced. The office will be headed by Miss Patricia McPhail, B.A.

This is the second Society sub-office established outside of headquarters at Cornwall within a year. The first was set up in Alexandria to serve Glengarry County.

Miss McPhail is a graduate of the University of Ottawa and the School of Social Work of the University of Montreal. She is presently working on a thesis leading to a Master of Social Service Work degree.

## HENDERSON LODGE HOLDS PASTMASTERS' NIGHT

On Friday evening last Henderson Lodge, No. 383, A.F. & A.M., held Pastmasters' Night, with all offices being filled by former Masters of the Lodge. During the evening the Third Degree was conferred on Bros. Austin Carkner and Alex Davidson, with the following pastmasters taking part in the work: Wor. Bros. R. D. Ledgerwood, G. I. Martin, J. P. Milne and J. D. Stewart.

Pastmasters who occupied the several offices included Wor. Bros. J. D. Stewart, Arthur Christie, A. D. Johnston, C. B. Timmins, Rufus Keyes, W. A. Sherwood, S. M. Keyes, K. J. Guy, G. E. Payne, F. A. Coons, John Fader, F. M. Cass and W. J. Stewart

During the meeting, arrangements were made to hold Ladies' Night early in May and to entertain the members of Hammond Lodge, of Hammond, N Y., on May 26th. A Third Degree will be conferred during this meeting.

## OAK VALLEY

(Last Week's News)

Sunday guests of Mr. and Mrs. Frank Kirkwood were: Mr. and Mrs. Ralph McMillan and family, of Chesterville; Mr. and Mrs. Ralph Kirkwood and Susan, of Winchester; Mr. and Mrs. John Kirkwood, Brenda and Junior, of Hallville.

Mr. and Mrs. Allan McIntosh and Nancy, of Dundela, spent Sunday with Mr. and Mrs. Earl Baldwin.

Mr. Frank Salter is visiting his brother, Wilfred, and Mrs. Salter, of Oshawa.

Mr. George Baldwin, of Cardinal, called on friends in this vicinity on Monday.

Mr. and Mrs. John Kirkwood and family have moved to Hallville. We are sorry to lose them from our community.

Miss Vivian Smith, of Winchester, spent Sunday with Mr. and Mrs. Alfred Tinkler.

Has your Subscription expired?

**Boyd's Budget Plan For Fuel Buying . . .**
As a special service to our customers, we are establishing Boyd's Budget Buying Plan, and we cordially invite you to make use of it.
Why not pay for your Fuel the easy way—the Budget Way of equal monthly installments the year round, like rent or the telephone bill?
Call Mr. Max Boyd at 325 for further information.
**W. J. L. Boyd & Sons**
Fuel Merchants
PHONE 325 - WINCHESTER.

## MRS. CHAS. WALLACE HEADS METCALFE W. I.

Mrs. Chas. Wallace was re-elected President of Metcalfe Women's Institute, at the annual meeting, held recently. Other officers elected were: Vice Presidents, Mrs. J. A. Coombs and Mrs. H. A. McKeown; secretary-treasurer, Mrs. R. K. Runnels; branch directors, Mrs. F. R. Stanley, Mrs. R. A. F. Blair, Mrs. P. E. Boothe and Mrs. E. Quinn; district director, Mrs. S. H. Bishop; pianists, Mrs. S. H. Bishop and Mrs. D. Ireland; press correspondent, Mrs. W. J. W. Woods; sick visiting committee, Mrs. J. H. Craig, Mrs. M. Mulvey, Mrs. A. J. Scrivens and Mrs. A. Hammell; auditors, Mrs. C. E. L. Morrow and Mrs. W. J. Palmer; conveners of standing committees, Citizenship and Education, Mrs. C. O. Dow; Agriculture and Canadian Industry, Mrs. Earl Quinn and Mrs. Percy Boothe; Community Activities and Public Relationships, Mrs. Stirling Bishop; Home Economics and Health, Mrs. C. E. L. Morrow; Historical Research, Mrs. W. J. W. Woods; Leader of Girls' Garden Brigade, Marjorie MacAndrew; Blue Cross Secretary, Mrs. R. A. F. Blair.

Reports from conveners of the past year were received, and the branch secretary reported a cash balance on hand of $72.63, with a membership of fifty-eight including six Life Members.

The year's activities included sponsorship of Junior Girls' work; Drama and Public Speaking Festival; Banquet for Plowmen's Association; cash donations to Winchester Memorial Hospital; County Children's Aid Society; Canadian National Institute for the Blind; Metcalfe Agricultural Society.

The May meeting will be held on the evening of the 9th, with Mrs. Roy Dempsey, district president, as guest sepaker, and the members of the Garden Brigade will also take part in the programme.

Arrangements were made for representation from the branch at the unveiling of the Adelaide Hoodless portrait in the Chateau Laurier on May 8th.

## PLEASANT VALLEY

(Last Week's News)

Mrs. Murray Ewing and Miss Nancy Ewing, of Toronto, spent a few days last week with her father, Mr. Thos. Gilmer.

Mr. and Mrs. Jas. Gilmer spent the week-end with their daughter, Mrs. Howard Conley, and Mr. Conley and family, of Prescott.

Miss Irma and Mr. Dean Gilmer spent their Easter holidays with friends here.

Mr. Ronald Gilmer, of Ottawa, spent Sunday with his father, Mr. Thos. Gilmer.

Miss Enid Hamilton spent her Easter holidays with Mr. and Mrs. Jack Carmichael, of Ottawa.

Mrs. Harry Murdock, of Cornwall, spent a few days with her parents, Mr. and Mrs. Joseph Lennox.

Mrs. Jennie Christie, of Winchester, spent a few days with Mr. and Mrs. Charlie Hunter.

Mrs. Delmar Adams and children, of Dixon's Corners, spent a day recently with her parents, Mr. and Mrs. Jas. Gilmer, and Mr. and Mrs. Percy Gilmer.

Mr. and Mrs. Wilfred Seeley and children and Mrs. M. Gilmer, of Kemptville, were Sunday guests of Mr. and Mrs. D. F. Gilmer and family.

Miss Shirley Thorpe and brother, Beauford, spent Friday night at the home of Mr. and Mrs. Kenneth Hunter and family.

Miss Joyce Gilmer returned home on Friday after spending her Easter holidays with her grandmother, Mrs. Hannah Jeffery, of South Mountain.

## OTTAWA AND DISTRICT MINOR HOCKEY ASSOCIATION

The Ottawa and District Minor Hockey Association will hold a general meeting in the Little Hall of Fame in the Ottawa Auditorium on April 30th, at 2.00 p.m., standard time.

Team and league executives, managers and coaches, as well as others interested in minor hockey, are cordially invited to attend this gathering, which, it is hoped, will pave the way for greater accomplishments in the future.

While the Association was only formed last Fall, there are many differences of opinion, and to clarify the function of the Association and its zone conveners, it is hoped that as many as possible attend.

Those who are devoting time, energy and money to the advancement of hockey for the pee wees, bantams, midgets and juveniles will also have an opportunity to present their problems, as well as suggestions to improve existing conditions which will assist the zone convener and create better relations with team and league executives.

The executive of the Association includes Ed. Daugherty, of Ottawa, Vice President Ed. Anderson, of Renfrew, and convener of the Upper Ottaw zone; Secretary A. J. Siddall, of Perth, and convener of the Lanark zone; Oscar Kingston, of Osgoode, convener of the Central Ottawa group; Joe St. Denis, convener of Cornwall and suburbs, and Les. McCormick, of Morrisburg, convener of the St. Lawrence zone.

## MAKE A HOUSEKEEPING TIME BUDGET

Homemakers, learn how you can efficiently budget your house-keeping time to allow yourself free afternoons for odd jobs or social activities. You'll find the secret in a special article, The American Weekly, famous magazine with this Sunday's (April 30) issue of The Detroit Sunday Times.

**READY TO SERVE YOU WITH . . . .**
A Full Line of General Hardware.
Barbed Wire.
Galvanized Roofing.
Barn and Stable Equipment.
Galvanized Water Tanks—6-foot.
Gilson and Easy Electric Washing Machines.
Easy Vacuum Cleaners—one year guarantee.
Fence Wire and Fencing Supplies.
Pumps and Pressure Systems, etc.
Japalac Paints and Enamels.
Findlay and Wingham Stoves.
Enterprise Furnaces.
**KARL GUY**
Plumbing, Hardware and Tinsmith
PHONE 37, SOUTH MOUNTAIN.

**Farm Machinery**
Cockshutt MANURE SPREADERS On Hand.
BEATTY LITTER CARRIERS
BEATTY WATER BOWLS
PRESSURE SYSTEMS
WATER TANKS
Cockshutt 30 Tractors. Also have specifications on the new 40 Tractor, the latest on the market. Full line of repairs for above machines.
**LLOYD G. HOLMES**
PHONE 299 - WINCHESTER

**Order Your Seed Early!**
We are agents for Essex "TOP-CROP" Hybrid Corn:
BLOODY BUTCHER
EARLY BAILEY
GOLDEN GLOW
And all other varieties.
We also handle GRASS and CLOVER SEEDS, SEED OATS, SEED BARLEY and FERTILIZER.
Purina Chows and Sanitation Products available at all times.
**BASIL DAWLEY**
YOUR PURINA DEALER
Phone 293. Winchester, Ont.

**J. Lorne Kinkaid - Monuments**
Office and Shop
"FALCON INN"
Main St., No. 2 Highway
Phone 261.

Office and Shop
KINKAID MONUMENT WORKS
Smiths Falls, Ont.
Authorized Dealer for "Rock of Ages" Barre Granite
MORRISBURG, ONT. Catalogue On Request.


MRS. T. TRACY, Proprietress.
**Hotel Winchester**
Winchester, Ont.
SUNDAY DINNERS
We cater to BANQUETS, WEDDINGS, and RECEPTIONS.
For Information and Reservations Phone 204.
Soft Drinks, Cigarettes. Tobacco.

**BOWMAN'S Second Hand Store**
We have opened up a Second-Hand Store in the barber shop recently vacated by Mr. Neil Hutt, at Hotel Winchester, first door East.
AT PRESENT WE HAVE ON HAND
1 good Chesterfield Suite, 1 Kitchenette Suite, including Buffet, Table and Chairs; Kitchen Cabinet; Odd Tables and Chairs; Champion Vacuum Cleaner, like new; Writing Desk, Ice Boxes, Oil Stoves; Electric Stoves; Kitchen Ranges; Set of Taps and Dyes; Watches, Clocks, Mattresses, Clothing, Shoes, Dishes, Crockery, 1 Ladies' Brown Spring Coat, size 16; 1 Black Shortie Coat, size 16; 1 Beatty Radio, good condition; and numerous other articles. These are all being offered at very reasonable prices. If you need something we haven't got on hand, we will procure it for you. Drop in and look around.a
EARL BOWMAN
If Store is closed, phone 118.

**May Chicks**
White Leghorns Barred Rocks
Rock-Leghorn Cross Hamp-Rock Cross
Day Old and a Limited Number of Started Chicks
**BERRYHOLM POULTRY FARM**
SOUTH MOUNTAIN, ONT.
Phone—Hatchery 38. Phone—Farm 29r14.

**UNEMPLOYMENT INSURANCE BOOKS MUST BE RENEWED**
EMPLOYERS! — Please send all unemployment insurance books for 1949-50 and previous years *immediately* to the National Employment Office with which you deal, unless renewal arrangements have already been made. They must be exchanged for new books.
*Before sending in your 1949-50 insurance books, take note of the date to which stamps are affixed, so as to avoid duplication in the new books.*
Renewal of books is important to you, to your employees and to the Commission. *Please Act Promptly.*
TO THE INSURED WORKER!—Have you an insurance book in your possession? If so, please take or send it to the nearest National Employment Office for renewal immediately. If you send your book, enclose your present address so that your new book may be sent to you promptly.
**UNEMPLOYMENT INSURANCE COMMISSION**
C. A. L. MURCHISON, Commissioner — J. G. BISSON, Chief Commissioner — R. J. TALLON, Commissioner
U.I.C.

NEXT WEEK AT THE
**"Picadilly Theatre"**
WILLIAMSBURG, ONT
MONDAY, TUESDAY AND WEDNESDAY




THIS THURSDAY, FRIDAY AND SATURDAY




DOUBLE BILLED WITH



### COMEDY-DRAMA WAS GREATLY ENJOYED

"Joggsville Convention," the two-act comedy-drama, presented in the local town hall last Thursday night by the members of the Chesterville Hospital Auxiliary, under the auspices of the local Hospital Auriliary, was well received and greatly enjoyed.

The play was directed by Mrs. Eric Casselman, with the following personages making up the cast: Mesdames Jas. Fyke, Lyle Marcellus, John Doering, Byron Campbell, Alfred Jarvis, Graham Durant, Emerson Johnston, Hilda Belcher, Harold Greer, Orval Colquhoun, Gordon Lannin, Hugh Smith, Thos. Whalen and Miss Marion Lynch. Also in the cast were three juvenile performers, Harry Greer, Carl Smith and Ann Casselman.

Between acts violin and piano duets were rendered by the Kearns' sisters; dance numbers given by Wayne Poapst, and vocal solos by Ron. Workman, accompanied by Miss Dorothy Servage.

Arrangements for the evening's entertainment were made by Mrs. Jack Rennison, convener of the Auxiliary's Ways and Means Committee. Mrs. Raymond Summers, the Auxiliary's President, was chairman for the evening.

The play is being presented to raise funds for the District Memorial Hospital, and to date has been presented at Mountain, Elma, Winchester Springs Ormond, and Winchester.

---

Mr. and Mrs. Arthur Christie, Mrs. Percy Durant and Miss Georgia Earl, Hamilton, spent Sunday at the home of Mr. and Mrs. Alex Crawford, of Kemptville.

## SOCIAL AND PERSONAL

The many friends of Mr. G. E. Payne will be sorry to hear he is a patient in a Toronto Hospital.

* * * *

Mr. and Mrs. Harold Levere spent the week-end in Pembroke with their daughter and son-in-law, Mr. and Mrs. George Gibbons.

* * * *

Mrs. George Gibbons and baby son, Richard, spent last week at the home of her parents, Mr. and Mrs. Harold Levere, while Mr. Gibbons was attending Bell Telephone School in Montreal.

* * * *

A family gathering was held last Sunday at the home of Mr. and Mrs. Harvey Barkley, near Iroquois, in honour of the birthday of Mrs. Barkley's mother, Mrs. G. E. Earle, and also the birthday of Donald, the second son of Mr. and Mrs. Barkley. Mrs. Earle's three daughters and their husbands, and four of her grandchildren were present. Mr. and Mrs. Charles French came from Buckingham on Saturday afternoon and were overnight guests at the home of Mr. and Mrs. Harold Droppo.

* * * *

Mr. and Mrs. C. B. Timmins and daughter, Mrs. W. J. Hitsman; Mr. and Mrs. Harold Droppo and little son, Earle, and Mrs. Geo. E. Earle attended the burial service at Maple Ridge Cemetery on April 14th of Mrs. (Dr.) W. M. Earle, of Prescott, who passed away suddenly in Toronto on April 11th, where she had gone the week before to spend Easter week-end with her daughter, Mrs. Carroll Clarke. Two granddaughters also survive. Friends from Toronto and Ottawa attended the funeral service in Prescott on the 14th.

### DR. R. S. PEAT ADDRESSES THE HOME AND SCHOOL ASSOCIATION

Dr. R. S. Peat, of Cornwall, Medical Health Officer for the United Counties of Stormont, Dundas and Glengarry, was guest speaker at the monthly meeting of the Winchester Home and School Association, held on Monday evening in the Susie Annable Memorial Hall of the local Public School. Speaking on "Child Health," his address provided parents with educational advice on the health of the child during four stages of development: Pre-natal, Infancy, Pre-School, and during school. Dr. Peat was introduced by Miss Laura Bowen, local school nurse. Miss K. Redgate, of Finch, school nurse for Finch and Roxborough Townships, also spoke.

Rev. Leon B. G. Adams presided at the meeting, which opened with a chorus by the pupils of Grades 3 and 4, entitled: "Peter Cottontail." Grades 3 and 4 also won the Shield for having the largest number of parents present at the meeting.

Several boxes of clothing for European children were donated for overseas shipment by the committee in charge: Mrs. J. H. Willard and Mrs. R. E. Robinson.

On the suggestion of the President, an annual Church Service for the Association was planned, to rotate among the local churches, when the annuall installation of officers would take place.

The guest speaker was thanked by Mr. A. B. Summers.

## LOCAL AND GENERAL

**Was Anniversary Preacher.**

The Rev. Norman J .Thomas was the Anniversary speaker at Cardinal United Church last Sunday evening. Occupying Mr. Thomas' pulpit in the local United Church was Rev. Gordon F. Dangerfield, of Iroquois.

**Takes Insurance Partner.**

Mr. Howard E. Biccum, district representative for the North American Life Assurance Co., and several other insurance services, has now associated with him Mr. Harold D. Poapst, of Kenmore.

**Postmaster Fractures Hand.**

Postmaster F. Erle Helmer has his left hand in a cast, having fractured a bone in his wrist while doing some chores around his home on Monday. We hope that the P. M. will soon have the full use of his hand and that the injury will not cause him too much inconvenience. Of course, it's an ill-wind, etc., Erle now has to get shaved at the barber shop and cousin Gerald is not complaining; and it might affect his bowling average and we're not complaining.

**Died In Iowa.**

The Press has received notice of the death on January 24th, 1950, at Fairbank, Iowa, of John Edward Cass, in his 90th year. The late Mr. Cass was born at Cass Bridge and had been a frequent visitor to this district. His wife, the former Ann Hutt, predeceased him. He was a brother of the late Jeremiah F. Cass. Surviving are two daughters, Nina and Marguerite, and three sons, Foster, Rev. Dr. LeRoy, of Pittsburg, and Rev. Frank, of Fairbank, Iowa.

## Impressed With Rockets, Edmonton Hockey Fan Visits Inkerman Village

Mr. Geo. Campbell, father of Mr. Clarence Campbell, President of the National Hockey League, called on Mr. and Mrs. L. A. LaPorte at Inkerman on Monday evening. While in Inkerman, Mr. Campbell visited at the home of Mr. and Mrs. Roy Baldwin, with whom he was acquainted through friends of the family.

Mr. Campbell, a resident of Edmonton, is a keen hockey fan, and even in that city had heard of the Inkerman Rockets, the Memorial Cup contenders, from the smallest hockey centre in big time hockey. Mr. Campbell admits he could find no one who could definitely locate the village. While visiting in Ottawa he attended the Rockets-St. Pats series and was so impressed with the Inkerman team that he decided to visit the village and see it for himself. This he did on Monday and expressed amazement that so small a centre could back a team that has proved itself formidable contenders during the past four years, for the Memorial Cup.

Mr. Campbell expressed the hope that some day soon the little village might be the proud exhibitors of the famous cup, and as Lloyd says: "We'll do our best to make his wish come true!"

## Sunday In The Churches

**SUNDAY, APRIL 30th, 1950.**

**UNITED CHURCH OF CANADA**
**Rev. Norman J. Thomas, Minister.**

On Saturday evening, April 29th, at 8.00 p.m., the sound picture, "Kenji Comes Home." A film especially for children will also be shown.

On Sunday, April 30th: Winchester: Public Worship at 10.30 a.m. and 7.30 p.m. Sunday School at 11.30 a.m. The Young People's Union meets every Tuesday at 7.45 p.m. This is the United Church Youth for Christ Movement. Prayer Service on Wednesday at 7.30 p.m. Harmony: Sunday School at 2.15 p.m., Worship at 3.00 p.m.

**PRESBYTERIAN CHURCH**
**Rev. Iver D. MacIver, Minister.**

Winchester: Sunday School at 10 a.m. Public Worship at 11.00 a.m. Subject: "A Great Rock in a Weary Land." Worship at 7.30 p.m. Subject: "Beginning with God." Winchester Springs: Sunday School at 1.30 p.m. Public Worship at 2.30 p.m.

On Friday, April 28th, at 8.00 p.m., there will be a service in St. Paul's church at which the special speaker will be Rev. Allan Reoch, of Manchuria.

**ANGLICAN CHURCH**
**Rev. Leon B. G. Adams, Rector.**

Easter 3. St. Peter's Church, South Mountain: 11.00 a.m., Sung Eucharist and Sermon by the Rector. St. Matthias' Church, Winchester, 3.00 p.m., Evensong and Sermon by the Rector.

**BAPTIST CHURCH**
**Rev. Ben. Richardson, Minister.**

Sunday School at 10.00 a.m. Morning Worship at 11.00 a.m. Subject: "The Overcomer." (Second in series on 1st John). Mr. Wallace Carkner, Moderator, will be with us. Evening Service at 7.30 p.m. Prayer Service Wednesday at 7.30 p.m.

**WESLEYAN METHODIST CHURCH**
**Rev. Henry Kielty, Minister.**

Bible School at 9.45 a.m. Worship Service at 10.45 a.m. Evening Evangelistic Service at 7.30 p.m. Mid-week service for prayer and fellowship on Wednesday at 7.30 p.m. Youth meets in another instructive and helpful service on Friday at 7.30 p.m. Hallville: Sunday School at 2.15 p.m. Afternoon Worship at 3.00 p.m. Prayer Service on Tuesday at 7.30 p.m.

---


# EVANS' DRUG STORE

W. H. EVANS, Phm. B., Proprietor.

PRESCRIPTIONS - SUNDRIES - VETERINARY PRODUCTS

## SPRING CLEANING NECESSITIES

We have Garment Bags, Moth Balls, Naphthalene Flakes, Moth Crystals, Larver and Sprayers, Elkay's Liquid and Blocks to hang in closets.

Telephone 34 - Winchester, Ont.

# FRIDAY and SATURDAY SPECIALS

WHEY BUTTER - - 41c lb.
CR. BUTTER - At Cost
FANCY MOLASSES - - 27c Quart
FRUIT COCKTAIL - - 28 oz. 43c
JELLO LEMON PIE FILLER - 3 - 25c
WHITE BEANS - - 3 lbs. 25c

REYNOLD'S MEAT MARKET
Phone 85, Winchester

# Grocery Specials

FOR FRIDAY AND SATURDAY
PHONE 46

BUTTER at Cost Price

KELLOGG'S CORN FLAKES, 2 pkgs. for
CARNATION MILK, 2 Cans for .....
CANNED TOMATOES 28-oz. Tins, 2 for .....
IVORY BAR SOAP, Personal Size, 3 for ...

25 Cents

MacIntosh's Groceteria
Phone 46. - Open 7.30 - 6.00.
You Order—WE DELIVER.
Winchester - - Ontario

# SPECIALS

FRIDAY and SATURDAY

Butter - - At Cost
FANCY TABLE MOLASSES, Qt., 30c
PINK SALMON, ½'s .....24c
WHITE BEANS .....3 lbs. for 25c
HOME RENDERED LARD...15c lb.
BREAKFAST BACON .....57c lb.
CHINESE RICE .....15c lb.
MIXED COOKIES .....2 lbs. 45c

MacPherson & Summers
COLD STORAGE - Phone 253
EAST END MARKET - Phone 80.

# Morgan's

Men's & Boys' Shop
"Where Quality Counts."

## SUIT SPECIALS

STARTS APRIL 29th, LASTS TILL SUITS ARE CLEARED

To make room on our racks, we will sacrifice the price on

83 SUITS

Including Worsteds and Gabardines. A WONDERFUL BUY AT

$10 Less Than Reg. Price

All $55.00 Suits at .....$45.00
All $50.00 Suits at .....$40.00
All $45.00 Suits at .....$35.00

ALSO $5.00 OFF ALL TOP COATS.
We have 30 Coats to reduce. All Sales for Cash Only.

A FULL LINE OF PANTS ALWAYS ON HAND
In Gabardines we have 25 different shades.

WE STILL CARRY THAT GOOD WORK BOOT—THE GREB

E. A. MORGAN
Phone 326. - - Winchester.

# SHOP AT ELLIOTT'S FOR PROMPT PERSONAL SERVICE

PHONE 12

CASH IN YOUR SOAP COUPONS HERE - 40c FREE.

## GROCERY SPECIALS

PICKLES, Sweet .....20c
COOKIES, English, pkg. .....19c
TOMATO JUICE, 48-oz. tins.....20c
HONEY, Clover, 4 lbs. .....75c
NIBLET CORN .....2 for 25c
RASPBERRY JAM, 4 lbs.,.....69c
BUTTER—The Best .....At Cost

MEATS---Veal, Pork, Beef in Fresh Well Trimmed Cuts.

ELLIOTT'S MEAT MARKET

# SPECIALS FOR A SHORT TIME ONLY

8-Inch SPRUCE BEVEL SIDING.....$64.00 M Ft.
6-Inch SPRUCE COVE SIDING.....$95.00 M Ft.
5-Inch & 6-Inch PINE COVE SIDING, No. 3 Common..$120.00 M Ft.
7-Inch & 8-Inch SPRUCE SHIPLAP-QUEBEC 6ths..$72.00 M Ft.
5-Inch PINE SHEATHING, T & G.....$81.00 M Ft.
6-Inch PINE SHEATHING, T. & G.....$82.00 M Ft.
9-Inch PINE SHIPLAP .....$85.00 M Ft.
10-Inch PINE SHIPLAP .....$86.00 M Ft.
12-Inch PINE SHIPLAP .....$89.00 M Ft.
2½-Inch FACE BIRCH FLOORING—Mill Run .....$180.00 M Ft.
2-Inch FACE MAPLE FLOORING—Mill Run .....$185.00 M Ft.
1¾-Inch FACE BIRCH FLOORING—Mill Run .....$180.00 M Ft.

H. S. LANNIN LIMITED
Successors to The M. F. Beach Co. Ltd., Winchester, Ont.
MANUACTURERS OF LUMBER, SASH & DOORS, FRAMES, TRIM, ETC., AND RETAILERS OF BUILDING SUPPLIES
WINCHESTER - - - ONTARIO

# Keyes' CASH Store

CLEAN UP - PAINT UP
Paint - 95c qt. Enamel - $1.10 qt.
Brushes, Sandpaper, Turpentine

MOTHER'S DAY
FULL LINE OF FLOWERS, GIFTS, CARDS, MOTTOES NOW ON DISPLAY

SANFORLAN WOOL
Will Not Shrink - - Will Not Stretch
Full Line Of Baby's Wool
Sock Wool and pastel Colours

Boys' Satin Jackets
A Real Dress up Jacket, all colors $6.49

MERCURY NYLONS $1.95 Pair
51 GUAGE, OUTLINED HEEL

BOYS' WALKER OVERALLS $2.98 pr.
Built To Wear. All Sizes.

150 Pair of Paper Drapes $1.19 pr.

Boys', Girls' Tennis Footwear
Full Line, All Sizes, Popular Prices

DUTCH ONION SETS - 25c lb.

3 pkgs. of Garden Seeds, 10c

J. H. KEYES
Telephone 16 - - Winchester, Ont.

TIME TABLE CHANGES
effective
SUNDAY, APRIL 30th, 1950
Full information from Agents.
Canadian Pacific

Salada Tea Bags are handy for afternoon tea

"SALADA" TEA BAGS

# SPRING SPECIALS IN BETTER USED CARS

Where You Buy MORE For LESS

1949 OLDSMOBILE DELUXE 4-DOOR SEDAN
In Grenville Grey (Metallic). A dream car in a class by itself.

1949 PLYMOUTH SPECIAL DELUXE COACH
Complete with Radio and Air-Conditioning. Color, Dusty Gray. Shines Like New.

1948 CHEVROLET GREY FLEETMASTER SEDAN
Deluxe in every way. Complete with Underseat Heater.

1946 PONTIAC SEDAN In Highway Gray
Excellent for dusty roads. In tip-top condition.

1938 PLYMOUTH COACH - - $225.00 Down
1936 CHEVROLET COACH - - $215.00 Down

OTHERS AS LOW AS $35.00 DOWN

## NEW TRUCKS

1-TON CHEVROLET with Busy Body.
Specially designed for gardens, small contractors, farmers and coal-dealers.

THREE-QUARTER TON G. M. C. PICK-UP.

HALF-TON CHEVROLET and G. M. C. PICK-UPS.

OUR GUARANTEES ARE UNEXCELLED

# MELVIN MOTORS

WHERE YOU GET THE MOST FOR THE LEAST
Winchester, Ontario.

Listen to "The Valley Note Book" over CFRA, Ottawa, 560 on your dial, each Sunday, 12.15 to 12.30 p.m.

# Woods' Hardware

PHONE 109W. - - Winchester, Ont.

We are agents for the New Gem Milk Coolers
Either portable Models or Units for home-made tanks.
Will cool milk below 50 degrees in 30 minutes.

GLIDDEN (JAP-A-LAC) PAINT
to clear at 25% Discount.

Good stock of Wire Fencing, Barb Wire, Gates and Steel Posts; Paultry Netting, Wire Screening, Window Screens, Waxed Paper for Floors, Shingles and Siding, Rolled Roofing, Tarred Felt, Extension Ladders, Step Ladders; one Double Drain Board, Sink and Cabinet at a special price.

Three Electric Refrigerators
McClary DeLuxe, Philips DeLuxe and Standard Models.
Be Prepared For Hot Weather.

Your Valued Patronage Solicited.

# Let Us Know Your Floor Covering Needs

INLAID LINOLEUM — from $1.70 sq. yd. up.
GOLD SEAL CONGOLEUM—2 yards wide, $1.40 running yd. 3 yds. wide, $2.25 running yd.
RUGS—All sizes in stock. Popular 9x15 size only, $13.75.
REXOLEUM, Deluxe Quality—2 yds. wide, $1.20 running yd. 3 yds. wide, $1.95 running yd. Rugs, 9x12 .....Only $9.25
AXMINSTER MATS — 27x54 inches, from $6.75.
REVERSIBLE SMYRNA RUGS—$7.95 and $11.50.
AXMINSTER AND WILTON RUGS—All Sizes.

Enter Marshall's Golden Jubilee Contest To-Day.

VICE & CRAIG
Funeral Directors Furniture Dealers Ambulance Service
TELEPHONE 13 - - WINCHESTER, ONT.