OPEN MONDAY
Victoria Day
8:00 am - 6:00 pm
Watch for our
3-DAY SALE
starting this Friday
ANDY'S FOODLAND
Fresh food. Friendly neighbours.
Mon.-Fri. 8 am-9 pm; Sat.-Sun. 8 am-8 pm
MAIN STREET, WINCHESTER
613-774-2125

WINCHESTER PRESS

WEDNESDAY, MAY 14, 2014 VOL. 126 NO. 10 ~ WINCHESTER, ONT. ~ $1 gst included



1-YEAR GIC 2.26%
O'FARRELL
Financial Services Inc.
504 St. Lawrence Street, Winchester
Offices Located in:
Kemptville, Brockville and Winchester
613-774-2456
www.ofarrellfinancial.com
"Offering enhanced solutions for your financial planning needs."
Rates are subject to change • Minimum amounts may apply





The waist race!

Winchester Public School students Landon Keats-Hardy (left) and Daniel Harrison exhibited their skills with hula hoops during a friendly competition Fri., May 9. The outdoor event marked the end of the educational facility's schoolwide Education Week celebration, which also included presentations and workshops in music, drama, and dance.

Press Photos – Casselman

Curiosity high as human remains case drags on

by Matthew Uhrig
Press staff

MOREWOOD – Provincial police are no further along in determining the identity of the human remains found in a ditch near Morewood last month.

In late April, OPP confirmed they are investigating a murder after an autopsy determined the cause of death was a result of foul play. Preliminary results of the post-mortem examination, conducted at the office of the chief coroner in Toronto, determined the remains are that of an adult male.

However, that is where the line ends.

"There are no new updates, and the investigation is still ongoing," Const. Joel Doiron told the *Winchester Press* recently. "As for timeframes, that could vary depending on a variety of investigative techniques and result findings."

Two walkers made the gruesome discovery in mid-April while travelling along Steen Road, where it intersects with Thompson Road.

According to police, the remains appeared to have been in the ditch for some length of time.

The Stormont, Dundas, and Glengarry OPP Crime Unit, under the direction of the criminal investigation branch, continues to investigate. Anyone with information is asked to contact police at 613-534-2223 or 1-888-310-1122.

"With the seriousness of the incident, I am positive that when new and confirmed information is known it will be shared," Doiron said.

Local speculation, meanwhile, continues, as many believe the remains could be that of a missing Chesterville man.

Raymond Arnold Collison, 58, was last seen by friends at the village's McCloskey Hotel in September 2009.

• see CURIOSITY on next page

Taskforce explores options to keep college open

by Matthew Uhrig
Press staff

KEMPTVILLE – While the Ontario election has stalled debate about the future of Kemptville's University of Guelph campus, the task force formed to prevent the school's demise is forging ahead.

The Kemptville College Renewal Task Force announced Thurs., May 8 it is moving forward with expressions of interest from potential partners interested in providing post-secondary education and research services at the 97-year-old Eastern Ontario campus.

"A number of public and private sector groups have already come forward with proposals," Brian Carré, task force chair, said.

Both St. Lawrence College and Algonquin College are post-secondary schools that have shown interest.

The collective is focused on local solutions for the Kemptville site in order to respond to the needs of the agriculture and agri-food industries, along with skilled trades, while providing reasonable access to relevant and affordable post-secondary education.

• see TASKFORCE on next page

May-Long Savings
Owingsville - Table, 6 Chairs and Buffet $1799.99
Amazon Sectional $1599.99
Hyland 5-Piece Pub Style Table Set $475
WINCHESTER FLOORING & FURNITURE
www.winchesterflooring.ca
• Mattresses • Furniture & Accessories • Wallpaper
• Floor Coverings - Laminate, Hardwood, Ceramic, Vinyl and Carpet
12026 Dawley Drive, Winchester
winchesterflooring@bellnet.ca
613-774-7078
ASHLEY FURNITURE INDUSTRIES, INC.

Tory MP Kenney headlines dinner

CHESTERVILLE – A prominent federal cabinet minister has been tabbed as keynote speaker for the Stormont, Dundas, and South Glengarry (SD&SG) Conservative Riding Association's annual spring supper.

Set for Tues., May 27, Calgary Southeast MP Jason Kenney is to address party faithful.

"Jason is one of the hardest working MPs and cabinet ministers in all of Canada," SD&SG MP Guy Lauzon said. "We are grateful that he has made time in his busy schedule to join us. He's a bright star in the Conservative party, and has done a great job reaching out to Canadians about our government's successes."



MP Jason Kenney

Kenney was first elected in 1997, as a Reform Party member, which became the Canadian Alliance in 2000. Kenney was then elected in 2003 under the Conservatives, and has been returned four times since then.

He was named minister of citizenship, immigration, and multiculturalism in 2008, before being moved to the employment and social development portfolio in 2013. (He retained the multiculturalism tag in the shuffle, however.)

May 27's event, at the Royal Canadian Legion Chesterville Branch 434, gets underway with a cash bar at 6:30 pm, followed by a roast beef dinner at 7 pm. Tickets, now available, are $35 per person. Contact Jane Cox (613-543-3567) for details.

Curiosity

• continued from previous page

According to OPP reports at the time, Collison was witnessed riding his bicycle – white CCM with red lightning bolts – near the Victoria Street business.

He is known to have worked odd jobs for cash, and spent his time between the Township of North Dundas and the Cornwall area.

Other local reports connect the remains to that of Fern Patenaude, 58, whose body, or portions of it, was discovered in a burnt-out pickup truck on Lafleur Road just east of Steen Road in September 2002.

Area OPP officers were on Patenaude's former property recently, and are believed to have been scanning for possible evidence associated with his death.

No one has ever been arrested in relation to his death, while at the time Patenaude's property had been the subject of up to as many as 15 fires, and two of his horses were shot and killed.

Taskforce

• continued from previous page

"We want to hear from potential partners interested in operating the campus and delivering educational services and a research program aligned with the task force mission statement," Carré said. "We're also looking for innovative programming, such as international education and research, training certification, private and public sector use of facilities, and corporate and community partners to ensure the long-term success of a renewed Kemptville College."

Interested proponents have until Wed., May 28 to submit an expression of interest, while a campus tour is set for Tues., May 20 in order to allow possible investors to view the current operation. A town hall meeting to discuss the proposals has been set for Sat., June 14.

The University of Guelph announced in March it was closing its satellite location in Kemptville as a money-saving measure.

It wasn't long after the declaration, however, that area agriculture representatives mobilized to keep the school open.

Most recently, Lyle Vanclief, the federal agriculture minister under former Liberal prime minister Jean Chretien, was appointed facilitator in attempts to keep the campus operational. But, Vanclief's work cannot begin until after Thurs., June 12's provincial election.



Makeover mania

The building at 484 Main St. in Winchester has been home to a number of businesses throughout the years, with Carty Appraisals as its latest occupant. Following a full restoration of the interior of the facility last year, attention has now been turned to the exterior. Employees with Iroquois' DT Mobile Wash were on-site much of last week sandblasting the façade in order to remove the decades-old paint coating and expose the building's original brick once more. Carty's, meanwhile, recently secured $5,000 in funding through the Township of North Dundas' Community Improvement Plan to help offset the nearly $19,000 project.

Press Photo – Uhrig

Candidates debate June 3

CHESTERVILLE – It appears Dundas County voters will soon receive an opportunity to hear from each of this riding's provincial election hopefuls.

The North Dundas Chamber of Commerce is organizing an all candidates' debate for Tues., June 3 at the Royal Canadian Legion Chesterville Branch 434. The session is likely to get underway at 7 pm, chamber president Owen Shortt said.

Each of the candidates currently on the ballot in Stormont, Dundas, and South Glengarry are expected to be in attendance that evening.

Vying to be the riding's next representative in Queen's Park is incumbent PC MPP Jim McDonell, Liberal challenger John Earle, perennial NDP candidate Elaine MacDonald, and Ontario Libertarian Party representative Phil Miller.

The 41st provincial general election is set for Thurs., June 12.

POLICE BLOTTER

Roadway recklessness

SOUTH MOUNTAIN – On Sat., May 10, at approximately 10:30 pm, Stormont, Dundas, and Glengarry (SD&G) OPP officers responded to a report of a domestic incident on County Road 3.

The investigation revealed that a 24-year-old male (from South Dundas) had run his vehicle into another vehicle on the roadway in an attempt to get the male driver to stop. The vehicle ended up going off the road and sustained minor damage.

The 24-year-old male later turned himself into police and faces charges of dangerous operation of motor vehicle; assault; mischief endangering life; and utter threats to cause death or bodily harm.

He was held in custody pending an appearance in Cornwall court.

Mischief

CHESTERVILLE – Sometime overnight between Tues., May 6 and Wed., May 7, several lampposts were damaged on Main and King Streets. Police continue to investigate.

Cash seized

MORRISBURG – On May 7, at approximately 9 pm, an SD&G OPP officer had the occasion to stop a vehicle for a traffic violation on Highway 401. The stop resulted in the seizure of a large quantity of Canadian currency.

The male driver, Simarjeet Buttar, 40, was arrested and faces charges of possession of property obtained by crime over $5,000, and trafficking in stolen goods over $5,000.

Buttar is scheduled to appear Tues., June 17 in Morrisburg court.

Domestic incident

CHESTERVILLE – On May 6, at approximately 9:30 pm, SD&G OPP officers responded to a report of a domestic incident on South Street. The investigation revealed that a 39-year-old male had attended the residence of his ex-wife, entering the home uninvited.

The male was arrested and faces charges of unlawfully being in a dwelling, spousal assault, criminal harassment, repeatedly following and communicating with, watch, and beset, threatening conduct, and forcible entry.

He was held in custody pending an appearance in Cornwall court.

Impaired driver

CHESTERVILLE – On Mon., May 5, at approximately 10:30 am, SD&G OPP officers had occasion to conduct a traffic stop on County Road 9. The stop revealed that the 43-year-old male driver (Jason Flanagan) was operating a vehicle under the influence of alcohol.

He was arrested and faces charges of driving while ability impaired, and driving with more than 80 milligrams blood alcohol content.

Flanagan is scheduled to appear Tues., May 20 in Cornwall court.

•

Details published in the police blotter are provided by the OPP. All suspects are considered innocent in the eyes of the law unless proven otherwise in court.

PADERNO

MAY FACTORY SALE

SAVINGS UP TO 74%! MAY 14TH TO 18TH

71% OFF! Our **11pc Epicurean Cookware set** features thick 18/10 stainless steel, ergonomic riveted handles, thick encapsulated base for fast, even heat control, induction compatible and backed by our 25 year warranty. **Set includes:** 1.5L, 2L & 3L saucepans, 5L Dutch oven, 24cm/9.5" frying pan, 3L sauté pan, and 5 covers. **List: $699.99.** $199.99

NEW

PADERNO Epicurean

INDUCTION COMPATIBLE

25 YEAR warranty

UP TO 69% OFF! 25 YEAR warranty

Canadiana fry pans feature an Enviro-friendly, brown ceramic coating that is PFOA and PTFE free.

20cm/8" Canadiana fry pan. List: $129.99. **Now $39.99**

24cm/9.5" Canadiana fry pan. List: $139.99. **Now $44.99**

28cm/12" Canadiana fry pan. List: $149.99. **Now $59.99**

MADE IN CANADA

61% OFF! 3pc forged steel knife set. List: $89.99. $34.99

65% OFF! 20pc Mill River flatware set. List: $99.99. $34.99

60% OFF! NEW 3L Pinehurst kettle with whistle. List: $99.99. $39.99

45% OFF! 13" pizza baking stone with rack. List: $21.99. $11.99

SAVE $120! 6pc Glacier knife block set available in red, purple, and green. List: $179.99 $59.99

UP TO 41% OFF! A selection of Paderno EcoGreen bakeware. Featuring an exceptionally durable non-stick ceramic coating, PFOA and PTFE free. Starting at $9.99

MAY 14TH TO 18TH ONLY AT:

WINCHESTER

Lannin Home Hardware

2682 County Road 31

PADERNO

Information & dealers: 1-800-A NEW-POT or www.paderno.com. Not all locations open Sunday. Quantities limited, please be early. Sale items may not be exactly as shown.



On the run

Winchester Public School (WPS)' Grade 6 students participated Tues., May 6 in the Ontario Law Enforcement annual Torch Run for Special Olympics. Stormont, Dundas, and Glengarry OPP Const. Theresa Lauzon, with the help of Special Olympian Christina Judd-Campbell, spoke to the students about the challenges people with intellectual disabilities face on a daily basis. Following the presentation, the class joined Judd-Campbell (pictured above) for a police-escorted run through the village.



Leila Bennett inspected one of Judd-Campbell's many medals.
Press Photos – Casselman



Winchester resident Libby Pelkey laid a wreath during the National Day of Honour ceremony, hosted by Stormont, Dundas, and South Glengarry MP Guy Lauzon, at Cornwall's cenotaph Fri., May 9.

Village legion joins with country to honour Afghan war veterans

WINCHESTER – Canadians coast to coast paid tribute to the 40,000 soldiers who took part in the country's 12-year Afghanistan conflict during the country's inaugural National Day of Honour Fri., May 9.



Royal Canadian Legion Winchester Branch 108 executive members Janine Stevenson and Don Swerdfeger took part in that facility's ceremony the same day.
Press Photo – Uhrig

Outside of the national ceremony on Parliament Hill in Ottawa, a number of observations were held in smaller communities countrywide.

At the Royal Canadian Legion Winchester Branch 108, facility members, local veterans, and area residents came together for a small evening ceremony May 9.

"May we celebrate the 158 women and men that paid the ultimate price," Janine Stevenson, legion sports officer, said. "We will remember them… There are no words to express our gratitude to your sons and daughters."

In Cornwall, Stormont, Dundas, and South Glengarry MP Guy Lauzon hosted a ceremony at the city's cenotaph.

Winchester resident Libby Pelkey, whose two sons Cody and Kyle were stationed in Afghanistan during the war, laid a wreath on behalf of other military families.

"like" us on Facebook
WINCHESTER PRESS

Spring On In To
Meadow Greens Nursery
–Your Local Grower–
Customer Appreciation Weekend
May 17 & 18
Guests, games, giveaways, entertainment and more
VANDERLAAND THE BARNYARD ZOO
Saturday, May 17, 10 am-2 pm
OPEN VICTORIA DAY MONDAY!
Open daily 9 am-7 pm including Sundays
Jane & Tony Hendrikx
4239 Gregoire Rd. (Marionville)
613-445-3042 www.meadowgreensnursery.ca



The Benefits of Urban Poling

Get moving this summer with Urban Poling! Urban Poling (also referred to as Nordic Walking) is a low impact, high calorie burning activity that combines the upper body technique similar to cross country skiing, with the lower body technique of regular walking. This fun-filled activity can be preformed by all ages and fitness levels. The ergonomic poles provide stability assistance as they guide you along each step.

Urban Poling is an excellent full-body workout with an easy-to-learn technique. It helps strengthen core muscles, contributes to weight loss, and decreases stress on knees and hips. Urban Poling provides a great total body and cardiovascular workout without being exhausting-- it's effective and efficient!

Walking pole research has shown that Nordic walking will:
- increase both energy expenditure and oxygen consumption
- reduce neck and back pain, and increase cervical spine range of motion
- improve your mood, and decrease fatigue
- improve balance, mobility, and posture

Summer is a great time to try a new activity, get active, and join a new group! Urban Poling is a great activity for avid walkers who wish to take their fitness to the next level but it also provides a safe and easy technique for those who are looking to become more active. It's suitable for people of all ages and fitness levels.

URBAN POLING WALKING CLASSES
$90 per person
includes the use of the best walking poles on the market

The class will include instruction in proper use of the poles, a warm-up, a 40 to 60 minute walk and a cool-down. Come join a group to help you get started!

SUMMERS physiotherapy
457 Main St. East, Winchester
613-774-4505

SPRING SESSION	SUMMER SESSION
May 21, 28, June 4, 11, 18, 25	July 9, 16, 23, 30, August 6, 13
Tuesday 9-10:25 am	Wednesday evening 4-5:15 pm or 5:45-7 pm
Wednesday 6-7:15 pm	
6 WEEKS	6 WEEKS



Cycling safely

The Optimist Club of South Dundas, in co-operation with the Stormont, Dundas, and Glengarry OPP and the RCMP, hosted a Bike Rodeo at Canadian Tire in Morrisburg Sat., May 10. Before making their way to the course, participants watched a bike safety video with Const. Theresa Lauzon, while their bicycles received a tune-up from Henry Luimes. After working up an appetite, the young cyclists were offered hotdogs and drinks. Above, Jacob Bancroft tried RCMP Const. Danny Fortin's motorcycle on for size.



Luimes oiled the chain on this bike. *Press Photos – Casselman*



Shopping for a cause

Sue Cloutier-Merkley, a participant in the MS Bike fundraiser three years running, organized Sat., May 10's Spring Fling event at the Morewood Community Centre. Vendors were offering visitors the opportunity to "shop till you drop." Proceeds from table rentals, as well as a percentage of vendor profits, were earmarked for this year's 80-to-215-kilometre race in August. Cloutier-Merkley's goal is to raise $5,000. Above, Jacky ten Hartog painted flowers on Chelsey Boal's face.

Press Photos – Casselman



Joining Cloutier-Merkley (second from left) in this year's MS Bike race are Maria Silva (left), Shirley Grant, Thalia Merkley, Lynn Anderson, and Sarrah Christianson. Rob Merkley and Lisa Chapman (not pictured) are also part of the eight-member team.

UCV opens doors early as present to moms

MORRISBURG – Upper Canada Village opened its doors for the 2014 tourist season last week.

The early opening made it possible for visitors to spend Mother's Day weekend at the 19th century heritage site, with all moms admitted free Sun., May 11.

"UCV is a great place for families to get together," manager Geoff Waycik said. "After careful review, and listening to feedback from our customers, we made the decision to eliminate the parking fee. We hope that this makes it easier for families and others to visit us, or to drop by to pick up a loaf of bread, shop at the village store, or try one of our new all-Canadian grilled cheese sandwiches made with the village bread and cheddar and other mouth-watering ingredients. This is a chance to taste history."

The recipient of numerous awards for its special events, UCV's 2014 season is chocked full of activity and new experiences.

Victoria Day weekend (Sat., May 17 and Sun., May 18) includes birthday celebrations for Queen Victoria (complete with cake), patriotic speeches, military maneuvers, and hand-pumped fire engine demonstrations.

The return of the 1860's-themed wedding event is set for Sun., June 1, giving visitors an opportunity to admire the trousseau and special clothing worn by the wedding party, and to join in the ceremony.

The village's annual Medieval Festival, highlighting warriors through ancient civilizations, is scheduled for Sat., June 7 and Sun., June 8 with new exhibits and demonstrations showcasing warriors from Ancient Greece through to the Medieval. *Full Metal Jousting*'s Shane Adams is set to return, as he is to lead the Knights of Valour in light-armour jousting competitions twice daily.

The annual Quilt Show and Fantastic Fibres is set for Sat., June 21 and Sun., June 22. In July, there's the Civil War Re-enactment and Riding in Style – Carriage Riding Weekend; and in August, the new Adult Time Travellers weekend; Food Lovers' Field Days featuring the Ironpan Competition; Horse Lovers' Weekend are featured. The 1860's Fall Fair is set for Sat., Sept. 20 and Sun., Sept. 21.

On Saturday evenings in July and August, there are to be guided haunted walks (July 26, Aug. 2, Aug. 16, and Aug. 23), and murder mystery dinners (July 5, July 12, July 19, and Aug. 9).

Admission for the 2014 season is $18 per adult, $16 per senior, $12 per youth aged six to 12, and free for those aged five and under.

For more information, call 613-543-4328, email getaway@parks.on.ca, or visit www.uppercanadavillage.com.

Happy 59th Anniversary
Mom & Dad



Raymond & Doreen Como
May 7th
Love from your family



Congratulations

Hugh & Betty Latimer
of Russell
have been married 57 years, celebrating their anniversary on May 18, 2014.
All our love to you both, from your family

Happy 69th Anniversary
Mom & Dad



Cecil & Hilda Holliday
MAY 19TH
Love the whole family

REDISCOVER CUSTOMER SERVICE
with storm internet

NEW!
- Wireless services available now starting @ $50/month
- DSL services starting @ $27/month
- Office open to serve you better!
2808 County Road 7
Chesterville, ON
K0C 1H0

CONTACT US TODAY!
- 613-567-6585 / 1-866-25-STORM
- support@storm.ca
- www.storm.ca

SLP ST. LAWRENCE PRINTING COMPANY LTD.
SINCE 1890

We also do Magnets, Pens, and Mugs!

Production Manager: David Flinn
Fax: 613-925-3472
Email: dflinn@slpprint.ca

If it's on paper, we can print it
we design - we print - we deliver

Business Cards	Calendars	Gift Certificates
Letterheads	Posters	Labels
Envelopes	Note Pads	Rack Cards
Invoices	Tickets	Newsletters
Statements	Programs	Brochures
Forms	Invitations	Postcards
Flyers	Annual Reports	Signs
Folders	Computer Cheques	Door Hangers
	Banners	

Our plant facility offers web and sheet fed printing
Call for a quote: 613.925.4265 ext. 117
3201 County Rd. 2, Monday - Friday 9am to 5pm

Upper Canada Region online, open for business, tourism



Nicole Sullivan, the Municipality of South Dundas' economic development officer, showed off the website during Thurs., May 8's launch.

Press Photo – Casselman

by Sandy Casselman
Press staff

RIVERSIDE HEIGHTS – The Upper Canada Region is online and ready to make an impact.

A business breakfast, held Thurs., May 8 at the Upper Canada Golf Course, marked the official launch of the Municipality of South Dundas and the Township of South Stormont's joint marketing venture.

The new brand, which has already appeared on hamlet signs in the neighbouring townships, is ready to be introduced nationally, as well as globally with its new website (www.uppercanadaregion.com).

Proud Partner
UPPER CANADA Region

Nicole Sullivan, economic development officer for South Dundas, said the name was chosen because it is "a geographical locator for that asset [Upper Canada Village] we have at the heart of our community."

To ensure the region's many attractions – both recreational and professional – are highlighted for the correct target audience, the website includes two separate and detailed sections, one for visitors and another for investors.

Distinguishing the area as a "top destination" for both tourists and prospective businesses or residents is of prime importance, South Dundas Mayor Steven Byvelds said.

"[However, the marketing tool] only works as well as you want to make it work," he added, pointing out the necessity of working together to popularize and publicize the brand.

Sullivan then told local business owners how they too can participate in the promotion of the Upper Canada Region, and subsequently reap the benefits of this shared marketing tool.

MTO granted noise exemption for Upper Canada Road work

MORRISBURG – Ontario's transportation ministry has been granted an exemption from the Municipality of South Dundas' noise bylaw for its Upper Canada Road/ Highway 401 rehabilitation project.

Don Lewis, manager of planning and enforcement, told politicians at Tues., May 6's council meeting that he had already approached those geographically closest to the project to gain input.

The owner of the Upper Canada Campground welcomed the project, commenting that noise from the possible 24-7 construction should not negatively impact his campers, Lewis said. In fact, he added, the owner encouraged the project, as the aesthetic improvements could potentially encourage additional business.

Meanwhile, Lewis said he was unable to make contact with the owner of the home in closest proximity to the work, although messages had been left.

The bylaw exemption was approved for a six-month period with the agreement that Lewis would return to council should any "severe" complaints arise from the noise.

New operators take over trash collection service

MORRISBURG – There may be new operators, but it remains business as usual for the Municipality of South Dundas' garbage collection service.

The Miller Group took charge of the operation earlier this month, following council approval of public works manager Chris Bazinet's recommendation in April.

The township has contracted the new company for a five-year stint at a cost of roughly $2.3 million. In addition to being the lowest of the four eligible tenders submitted, the Miller Group's price is approximately eight per cent less than the previous waste collection agreement, Bazinet said.

Although less expensive, Bazinet assured council the service would be the same, using similar-sized and equipped trucks. However, he pointed out that pickup times may alter as the new operators become acquainted with the collection routes. Residents are, therefore, reminded to have their garbage at the curb by 7 am on collection day.

Municipality's source water management to be handled by SNC

MORRISBURG – Plans are in place to protect the Municipality of South Dundas' source water.

At the township's Tues., May 6 council meeting, Alison McDonald, an environmental planner with South Nation Conservation (SNC), the authority hired by the municipality to handle source water management, briefed politicians on its two-year plan for the roughly $63,000 in funding South Dundas received from the provincial government in November 2013. The money has been allocated through the Source Protection Municipal Implementation Fund.

SNC's plan includes the set up of a risk management office, education and outreach programming, land-use planning, a municipal bylaw review, reporting, and participation in the Ministry of Natural Resources' digital raster acquisition project for the east (DRAPE), which involves acquiring high resolution aerial imagery to be used as a background for mapping, asset management, research, analysis, emergency management and response, planning, and more.

While conservation authority representatives have not identified any activities in South Dundas that require risk management plans, McDonald said any spill (agricultural or otherwise) would take as little as two hours to reach the township's drinking water, and, therefore, policies and public education are necessary to protect the areas around municipal drinking water systems.

Township to showcase local artists' creations

MORRISBURG – Local artwork is soon to be showcased at the Municipality of South Dundas' headquarters in Morrisburg.

At Tues., May 6's council meeting, clerk Brenda Brunt presented politicians with a draft of the soon-to-be official South Dundas Municipal Centre (SDMC) Art Policy.

Township staff members have received requests from local artists to display their art at the three-story building, Brunt said. The goal, she pointed out, is to showcase local talent, not sell it.

While Councillor Evonne Delegarde expressed a desire to make the selection process fair for all township artists, Mayor Steven Byvelds pointed to the need to choose "appropriate" art for the municipality's head office. He suggested a council representative be on the committee making the decisions.

The policy is to be passed into law at the next council meeting (Tues., May 20). However, Byvelds reminded staff and co-council that it is a living document, subject to change as necessary.

"I think it is a great idea," Deputy-Mayor Jim Locke said.

His fellow council members agreed, but voiced concerns as to the procedure for artist/artwork selection.

Council notes from
South Dundas

SOUTH DUNDAS

Stress, smoking, suicide simmer

MORRISBURG – When compared to the rest of Ontario, the Municipality of South Dundas has a higher rate of stressed youth, smokers, suicide, and death due to chronic disease.

The Eastern Ontario Health Unit (EOHU)'s medical officer of health, Dr. Paul Roumeliotis, attended the township's Tues., May 6 council meeting where, in addition to providing politicians with statistics relevant to the municipality, he also educated them on the health unit's mandate as a "behind-the-scenes" influence on public health.

The EOHU covers more than 5,000 square-kilometres, and five counties. This, Roumeliotis said, means different demographics throughout the health unit's service area.

"[It is] not one-size fits all," he said. "[For example], mental health issues in this area are unique to this area."

South Dundas residents, he pointed out, are less active than in other parts of the province. As well, there is a high rate of diabetes, high blood pressure, and developmental issues in children.

Canteen goes operational

Council members approved clerk Brenda Brunt's recommendation to rent ($300) the Iroquois Beach canteen to Susan Donnelly for the 2014 summer season.

Donnelly is to hire three students who will man the canteen from 8 am to 8 pm daily during July and August, and on a more limited schedule in June. Meanwhile, Donnelly, who will provide supervision, has also taken responsibility for the beach's washroom facilities, and garbage management.

Closed for the 2013 season, the Iroquois canteen was previously run by the Iroquois-Matilda Lions Club in 2011 and 2012. After two years, the service group ended the venture, claiming it was not financially viable.

Mural laid to rest

The mural depicting the shoreline of 1950's Morrisburg, which has made its home on the western outer wall of Valumart for more than a decade, is about to become history.

Politicians approved Brunt's request to hire Dale Coleman Construction to remove the artwork and restore the wall to its previous state. Should the wall's surface require extensive repair work, the cost is set at roughly $13,470, but will decrease if the rehabilitation is minor.

Township of North Dundas
Support Our Local Economy
The well-being of a community benefits when you shop locally. Our area businesses build strong neighbourhoods by contributing to local charities, the hospital, sports teams, service clubs, school activities and much more.

Upper Canada Playhouse
2014 Season of Laughter & Music
Professional Live Theatre in Morrisburg, Ontario
• A Bedfull of Foreigners Jun 5-29
• The Ladies Foursome Jul 3-27
• Lend Me A Tenor Jul 31-Aug 24
• On A First Name Basis Sep 4-28
• Memories of Rock & Roll Oct 16-26
• Lights, Camera...Christmas Nov 27-Dec 14
Tickets: 613-543-3713, (toll free) 1-877-550-3650
or visit: www.uppercanadaplayhouse.com
Scotiabank SEARS CORNWALL The McIntosh Variety 104.3 Johnson's Antiques – CORNWALL – UPPER CANADA Region

LIQUIDATION SALE
RIDEAU AUCTIONS INC.
2250 County Road 31, Winchester
OPEN EVERY
THURSDAY 9 AM-8 PM
FRIDAY 9 AM-5 PM
SATURDAY 9 AM-2 PM
SUPER DISCOUNTS
MONTHLY SPECIALS
NEW PRODUCTS ARRIVING WEEKLY!
Terms: Cash; Interac; Mastercard; Visa
Like us on Facebook
www.rideauauctions.com 613-774-2735

WINCHESTER PRESS
EDITORIAL

WEDNESDAY, MAY 14, 2014 PAGE 6

Ontarians locked in election overload

When politicians speak, they speak in waves. From gas plant scandals, a depressed job market, a floundering economic outlook, and on and on and on, this province's Liberals are leading an election charge as the so-called "safe hands" for Ontario.

Ironic, isn't it?

Should taxpayers feel safe because the Liberals are the known beast? As the saying goes, "better the devil you know than the devil you don't."

Yes, with the party, you get what you see. Increased hydro prices, a ballooning deficit, and the hamfisted *Green Energy Act*, among other things.

Liberal election candidates, meanwhile, are working themselves away from the party's former leader, Dalton McGuinty, and the so-called "mistakes" made throughout his reign.

Premier Kathleen Wynne has gone on record, admitting she had a good working relationship with McGuinty, but didn't always agree with him.

Instead, Wynne says the longtime Liberal leader did what "he believed was right," while she has been focused on rectifying the miscues.

With such claims, the silly season that is known as an election campaign is truly underway.

Liberals, of course, believe the party is the only choice voters should make in order to return Ontario to solvency after years of crippling debt increases that have pushed the province to the brink.

Naturally, Tim Hudak believes it is his PCs that will right the ship, and bring Ontario back to the glory days of the past when the provincial economy was the envy of its neighbours.

What is questionable, however, is the party's strategy to make the improvements.

Hudak said recently that holding down hydro prices will create 40,000 jobs, as his party would do away with wind and solar farms and focus instead on hydro dams and gas and nuclear generating stations.

Then there is the PCs vaunted "Millions Jobs Plan." Yes, Hudak's party has launched a white paper focused on creating this number of positions throughout an eight-year timeframe.

Already his math is being questioned, as Hudak went on record recently to say his party, if elected, would slash 100,000 public sector jobs.

The dichotomy between the two strategies harkens back to the PCs of old, as Hudak appears much like Mike Harris incarnate. The party, as it was under Harris, is willing to infuriate various unions in order to benefit Ontario, although certain cuts are likely to do nothing more than strangle already burdened systems.

It seems the public sector jobs will be eliminated in order to shore up money for tax reductions for corporations. Hudak says positions won't be cut from health care services or provincial policing, but efficiencies would be sought from other areas — likely Ontario's already short-staffed education system.

Hudak's PCs would be better served slashing the bloated salaries and self-imposed grandeur of employees with Hydro One and Ontario Power Generation, and other administrative positions within the public sector.

While the Liberals and PCs run neck and neck in the pre-election polls, the province's NDP appears lost in the wilderness. Party leader Andrea Horwath has found little campaign traction, as she has been far too accustomed to playing both sides of Queen's Park.

Horwath's likely outcome will be much the same as it has always been — withering on the vine.

If the rush toward June's election proves anything, it is that Ontario is in need of change. A decade of Liberal control has left the province swimming against the currents, hardly pulling out from under the mess left behind by the PCs and NDP before them.

But a new perspective will be tough to gain. The control is now in the hands of voters — Ontario's court of public opinion.

Remember when…

1924

Postal worker strife made the pages of this week's Winchester *Press*: "The rural mail carriers are asking for the abolition of the contract system, and the payment of a fixed remuneration of $70 per annum for each mile of the route. Whether or not one route can be fixed may be a question, but certainly, under the contract system, many of the mail carriers have been shamefully underpaid."

1934

Representatives from Chesterville, Hallville, South Mountain, Mountain Station, Strader's Hill, Williamsburg, Morrisburg, and Winchester met at the town hall in Winchester this week to discuss the creation of a Dundas County Softball League.



Andrew Vander Meulen passed out balloons at Williamsburg's third annual Giant Yard Sale this week in 1994.

1944

This week's *Press* included a report on the final competition in the first music festival, sponsored by the Dundas-Grenville Young People's Union, which was held in the United Church auditorium in Spencerville. Winners from Dundas included: Trevor Thompson, Howard Biccum, Marion Suffel, Helen McGrath, the Inkerman Male Quartette, the Inkerman Mixed Quartette, Miriam Baker and Gordon Wragg, George Suffel, and the Inkerman Young People's Union.

1954

In theatre news, Winchester was set to show *Battle of the Rogue River*, *Father is a Bachelor*, and *Martin Luther*, while Williamsburg's movie house was debuting *Kansas Pacific*, *Limelight*, *In Old Amarillo*, and *Army Bound*.

1964

In a full-page tribute to Upper Canada Village, the *Press* described several new attractions, including a real cheese factory, an authentic first settler's hut, a pioneer church, and a miniature railroad: "Strolling through UCV is an experience that is hard to rival. It is like walking through the pages of a living history book… but this history book is one never to be finished. Each year, new chapters are written into its pages."

1974

The Winchester Figure Skating Club's application for membership in the Canadian Figure Skating Association was approved this week.

1984

In this week's classified advertisements, a local celebration of the 200th anniversary of Lutheranism was announced. In Dundas County, the event was scheduled for June 10, 1984 at the Morrisburg Arena with communion beginning at 9:30 am, followed by a workshop, service, and luncheon. Rev. Dr. James A. Crumley Jr., Lutheran Church of America bishop, was to be the guest preacher.

1994

It was announced this week the Ontario Ministry of Transportation was set to close the Winchester Patrol Yard as of May 24. "The yard, which maintained stretches of Highway 31 and Highway 43, is a victim of provincial funding cuts and improvements in vehicle technology and capacity," Bert Tarini, MTO acting district engineer, said. Winchester's duties were to be redistributed to the Kemptville and Morrisburg yards.

2004

It was reported this week that Morrisburg and District Lions Club members Glen Cunningham, Les Cruickshank, and Earl Wood had attended a Township of South Dundas council meeting to elicit support for a test project – a canteen for the Morrisburg riverfront from mid-June through August, employing students, and all funded by the club. At this initial meeting, politicians said no, as their main concern was how the venture would impact local private enterprises.

WINCHESTER PRESS

Published by 2woMor Publications Inc.
545 St. Lawrence Street, Box 399,
Winchester, Ontario, K0C 2K0
Tel: 613-774-2524; fax: 613-774-3967
www.winchesterpress.on.ca
E-mail: news@winchesterpress.on.ca
Advertising: advert@winchesterpress.on.ca

Beth Morris, President
Allen Van Bridger, Co-publisher and Managing Editor
Donna Rushford, Co-publisher and Advertising Manager
Matthew Uhrig, Editor
Sandy Casselman, Reporter
Janet LaPierre, Production Manager
Connie Hart, Office Manager

Member of Canadian Community Newspapers Association and Ontario Community Newspapers Association

The *Winchester Press* was established in 1888 and is published Wednesdays at Winchester, Ontario.

Subscription rates: $36.75 per year within 40-mile radius except door-to-door delivery; $47.25 per year outside 40-mile radius plus door-to-door deliveries; $168 per year outside Canada. GST included.

The *Winchester Press* is printed in Canada and mailed under publications agreement # PM40034447. All layouts and composition of advertisements produced by employees of the publishers of the *Winchester Press* are protected by copyright vested in the publishers of the *Winchester Press*.

We acknowledge the financial support of the Government of Canada through the Canada Periodical Fund of the Department of Canadian Heritage.

It's a stone cold, lead pipe lock



From the Other Side
by Jeff Morris

It seemed like such a simple question.

I was in line at the cash at Your Independent Grocer last week, and the person behind me asked me a simple question.

"So, I guess there's going to be an election. Who do you think will win?"

In history, there have been some bad predictions. In 1943, IBM chairman Thomas Watson proclaimed that the worldwide market would "maybe want five computers." In 1968, *Business Week* proclaimed that Japanese-made automobiles would never take a big slice of the U.S. car market. And in 1974, Margaret Thatcher said that it would be years – not in her time – before a woman could become prime minister.

I'm the last guy in the world you want to hear a prediction from. In the world of bad prognosticators, I may not be in a class by myself, but whatever class I am in, the roll call isn't very long.

My first round predictions in my National Hockey League (NHL) bracket, for example, had San Jose, St. Louis, Dallas, Colorado, Tampa Bay, and Philadelphia all winning. The only two teams I was right on were Boston and Pittsburgh. Did I mention the fact that, at one point in my life, I was an NHL columnist for ESPN.com?

I have always had a knack for being spectacularly wrong in my predictions. Let's take a look at some of them through the years.

In 1987, on the heels of the hits "Only in My Dreams" and "I Get Lost," I boldly predicted Debbie Gibson would become the most successful female singer of the 20th century.

Yup, I was a little bit off on that one.

Ten years later, here was another classic prediction: "Pop music will die in another decade because we are mathematically running out of combinations of notes that would be appealing. We will have exhausted all musical possibilities, so no one will be able to write music."

I don't know how they are doing it, but they are still writing songs with fresh music.

In 1980, not only did I predict that U.S. president Jimmy Carter would soundly thrash Ronald Reagan in an election, but after Reagan won the election, I predicted that the Third World War would begin within six months.

"No one would ever vote for Ronald Reagan," I told everyone who would listen at South Grenville District High School. "He's a war monger. If he wins, and with all the stuff going on in Afghanistan and with our close ties to the U.S., guaranteed that they will bring back the draft and we will all be graduating from high school and stepping into a war in the Middle East."

That one was followed by this classic, also from 1980.

"The Olympics is the greatest stage to showcase a nation. Even if the Olympics are in Moscow, there is no way the Americans and Canadians would boycott them."

I fancied myself to be a bit Charles Darwinesque. But I bet even Darwin never came out with this classic, which I told my co-workers in the newsroom as a cub reporter.

"Within two generations, we won't have finger nails or toe nails. If you look at the human race over the last couple hundred years, we are evolving. We are getting taller and healthier. Nails serve no purpose. We just cut them off. Within a hundred years, humans will be born without them."

In the 1980s, I bought my first video recorder.

"I'm going to spend the extra money and get a Betamax. No one will ever use VHS."

Within a year I couldn't rent movies anywhere. I seemed to really be out of touch when it came to technology.

"I don't know why you guys are wasting your money on CDs," I told my friends around 1988. "Cassettes are so much better and they will be around forever."

Finally, in 1998, I bought my first CD player. About 10 minutes later, everyone was getting an iPod.

How about a fashion statement from the 1980s?

"Once these rugby pants catch on, they won't make pants with belts, buttons, or flies anymore. The drawstring is the way of the future."

I've always been a step ahead of all of the movie critics.

"Why would they bother making a second *Star Wars* movie? Sequels never work."

Or how about this classic from 1990?

"Oh my God, did you see the trailer for *Congo*? That is going to be, like, the best movie ever made!"

And should we even bother with sports?

"There's no way the Seahawks will be able to stop Peyton Manning."

"Daniel Alfredsson would never leave the Ottawa Senators. It just can't happen."

"The Expos will never leave Montreal."

"The NHL will never use a shootout to decide games. That's ridiculous."

And of course, the ender that cements any question to just how dim I can be: "Wayne Gretzky's too small to make a long-term impact in the NHL."

So, I will go out on a limb and predict that Tim Hudak's Progressive Conservatives are a stone cold, lead pipe lock to win the upcoming election. I predicted that outcome last time around, and Dalton McGuinty missed a majority government by one seat. But this time, after all that's happened, there is no way Ontario voters will return the Liberals to power.

Then again, I've been wrong once or twice before.

Letters to the Editor

Out of the darkness, and into the light

The Editor:

If you ever met him, you'd say he is a remarkable young man. Most people describe him as "hilarious," and "entertaining." That's a natural reaction to how Braxton Bowers carries himself. He has learned early on that making others smile can level the barriers that blindness places on him.

This well-read 10-year-old has a very active imagination that comes alive through colourful language skills that never cease to impress. Communication seems to come easy to Braxton, and someday he may very well use that ability to advocate a message of strength for the blind. For now, he's focused on "kid stuff."

Being a kid can be tough. You're busy trying to find your place in the crowd, and doing everything you can to achieve goals. As Braxton has gained experience, he knows that his life is different from his classmates. Too often he feels like an island. Being the only blind child in a small community has its challenges. That's why everyone that knows Braxton supports him through positive encouragement. In the end, he is his toughest critic.

There are tools to help make Braxton's life a bit easier. He can use the white cane to not only assist him to be independently mobile, but to help others identify that he has vision impairment. Powerful magnifiers are a common go to aid that enlarge small print and details, making them accessible for him. The greatest advances in assistive devices have come through technology.

Unfortunately, many of the tech tools that can make life exponentially easier for this bright young man are very expensive. Oftentimes costing thousands of dollars for one piece of technology, these highly specialized items are not sold in conventional stores. The only means of purchase are through distributors, and directly from the manufacturer. In many cases, these types of products are not even available through the Canadian National Institute for the Blind.

Blind Canadians must rely on their families, friends, and communities for assistance in obtaining funding to purchase high cost assistive devices. That means networking and fundraising are essential elements in the advocacy plans.

Braxton is no different. He is part of the future, and if you get the chance to meet him, you'll agree. He deserves the opportunity to be included, supported, and empowered.

To learn more about him, and to find out how you can help, contact his parents, Matthew and Shawna Bowers, by phone at 613-774-5887 or email chef_bowers@hotmail.com.

Paul Allan
Mountain

'Public needs choice' in Ontario election

The Editor:

Democratic governments must respond to the will of the people. All voices must be heard. It is only then that a government can truly serve the people. Ontario is reportedly $272 billion in debt, and projecting a deficit in 2014 of $12.3 billion.

The $23 billion education budget is the second highest expense in the Ontario budget. If government is to be both fiscally responsible and provide social justice, I provide a choice to electors.

As my career was in education, I believe that I am a credible voice to speak to the issue of quality of education for all Ontario students, and fiscal accountability. No Ontario political party has allowed me to address their caucus on the issue, and no member of the Ontario legislative assembly had the courage to respond to my request for support, tantamount to the death of democracy.

There are only two solutions to the unnecessary cost presently incurred by Ontario's ratepayers: fund public non-religious schools only or only fund Catholic schools.

Fund Catholic schools and the religious discrimination condemned by the United Nations Human Rights Tribunal will continue. This is not a realistic option, nor is the funding of all religious schools.

The preferred option is one school system only, but in practical terms, the only realistic option is the funding of two non-religious public school systems based upon both French and English. The province of Quebec and Newfoundland ended the funding of religious schools. Quebec and Newfoundland society and the Roman Catholic religion have not collapsed.

Electors must have a choice. They can support the status quo, as do the local candidates, or support a two-board solution. Both Catholics and non-Catholics from my small sample overwhelmingly support the two-board solution, but no one, for different reasons, is prepared to stand up.

To provide that choice, I need both non-Catholics, but in particular, Catholics who are willing to openly volunteer, otherwise the public will have no choice and the social injustice will continue.

With that active support, I will be able to register as a candidate, seek tax credit donations, and schedule public town hall meetings in all the five townships of the riding, as well as the City of Cornwall, to explain, in particular, the benefits of the two board solution.

To make this happen, I must unfortunately beg for support from both the local and provincial media to serve the public interest in holding Ontario's politicians accountable by publishing this letter to the editor.

The media has a choice. Do nothing, or support a public conversation on a two-board solution .

I ask readers to refer to my website (www.ontariohouseofshame.ca), and if they are willing to help to contact me by phone (613-932-0208) or email (kmaclennan@aol.com).

If I have that support from non-Catholics and Catholics, the election in the local riding would be a referendum on the Christian religion, and a non-binding message to the next Ontario government.

Ken MacLennan
Cornwall



From Parliament Hill
by MP Guy Lauzon

Foreign worker program

OTTAWA – There has been much said and written about the Temporary Foreign Worker Program in recent weeks.

Although this is not a major issue in Stormont, Dundas, and South Glengarry (SD&SG), I thought I should share my thoughts on the issue with you.

Since our government first came into office, we have not been satisfied with the rules surrounding the Temporary Foreign Worker Program. In fact, we have enacted tough reforms to help ensure Canadians always have the first chance at available jobs, and to help ensure that it is only used as a last and limited resort when Canadians are not available.

These reforms made a difference, as the number of temporary foreign workers in low skill streams have fallen by 30 per cent. At the same time, we created an entire new immigration category – the Canadian Experience Class – specifically to help temporary foreign workers become permanent residents.

Our reforms include making English and French the only languages that can be used as job requirements, requiring that workers be paid at prevailing wage rates, and strengthening inspections to help crack down on abuses.

Indeed, we've been clear that we will not tolerate abuse of this program and we have blacklisted companies who flout the rules. At the same time we have been clear that any employer who is found to have lied about their failed efforts to hire Canadians could face potential criminal prosecution, fines, and jail time.

These actions are contrary to Canadian values, and it is unacceptable for companies to use this program to avoid hiring Canadians.

Recently, abuses by the food service sector's use of temporary foreign workers were brought to light. To this end, our government issued a moratorium on access to the program in order to put a stop to the outrageous abuses that were being committed.

These changes are necessary to ensure this program works in the best interests of Canadians.

Unfortunately, changes to the Temporary Foreign Worker Program have not been popular with the opposition. Indeed, both the NDP and Liberals have voted against any changes that would restrict use of the Temporary Foreign Worker Program. Their motives are clear, as a dozen NDP MPs have requested temporary foreign workers in their ridings and seven Liberal MPs – including party leader Justin Trudeau – have done the same. For the record, I have never requested a foreign worker for SD&SG.

In fact, Trudeau requested foreign workers to work as cooks in a restaurant that his father used to eat at, the very type of foreign worker hiring that was being abused until we imposed a moratorium.

Unlike the opposition, our government's position is clear. We will continue to pursue significant reforms to the Temporary Foreign Worker Program to ensure that employers make greater efforts to recruit and train Canadians, and to ensure Canadians always get the first chance at available jobs.

•

Stormont, Dundas, and South Glengarry MP Guy Lauzon submits regular weekly columns to the Winchester Press*. His provincial counterpart for the riding, Jim McDonell, submits monthly columns.*

STAGRA AUTOMOTIVE LTD
1375 Greely Lane
Greely, ON, K4P 1A1
613-821-0238 Fax 613-821-0472
www.stagra.com
E-mail: stagra@magma.ca
Your One Stop Automotive and Light Truck Repair Shop
Full Automotive Machine Shop on Premises
Emission Inspection Centre
John Stacey, Owner
Joseph Graham, Owner

Metcalfe GOLF • CLUB
A Natural Setting – A Pleasant Challenge
Hickories RESTAURANT
The Best Food You've Ever Had At A Golf Course
Call for Reservations
8TH LINE ROAD, METCALFE
613-821-3673
1-800-496-2338
www.metcalfegolf.com
info@metcalfegolf.com

Daley Family Funeral Home Ltd.
Funeral and Cremation Services
6971 Bank St., Metcalfe, Ontario **613-821-2120**
'Where you're a neighbour, not a number'

SupperWorks Taking the work out of supper
Alison Kelly-Quesnel, Owner
15 Capella Court, Unit 127
Nepean, ON. K2E 7X1
Phone: 613-695-5151
Cell: 613-402-8285
Email: alison@supperworks.com
www.supperworks.com

Celebrate With Us!

Osgoode Township High School 60th Anniversary Reunion

May 23-25, 2014

60 YEARS OF PRIDE 2014 OTHS

Schedule of Events

Friday, May 23 at OTHS, Metcalfe

3-10 pm Registration desk
3-11 pm Memorabilia Rooms open
6 pm-1 am Pub Night - DJ, video photo display and photo booth, age of majority, tickets purchased in advance - Responsible Choice drive home service will be available and you will be able to request in advance some of your favourite high school songs!

Saturday, May 24

Golf 9 Holes at Metcalfe Golf Course - Shotgun start at 11 am ($50 includes cart & lunch)
Golf 18 Holes at Anderson Links Golf Course - Shotgun start at 9 am ($100 includes cart & lunch
11 am-3 pm Geocache at OTHS
11 am-2 pm Children's activities in the gym at OTHS
11 am-3 pm Memorabilia Rooms open at OTHS
6:30 pm-1 am Dinner and Dance at Osgoode Arena, Osgoode Village, on the ice surface - Dinner by AJ's Catering, entertainment by ***Ambush***, age of majority required

Sunday, May 25

8-11 am Pancake Breakfast, Metcalfe Community Centre at the Larry Robinson Arena

OTHS students are coming from across the country to attend, and all six decades will be well represented in the attendees

Register online today at
http://www.eventbrite.ca/e/osgoode-township-high-school-60th-reunion-registration-10197923263
Link through the school's website: http://othspanthers.ca/oths-60th-reunion-weekend-may-23-25th-2014
or the Facebook page: https://www.facebook.com/oths60th

EMERALD LINKS Golf & Country Club
6357 Emerald Links Dr.
Manotick Station, Greely
613-822-6353
www.emeraldlinks.com

CLOVERDALE LINKS Golf Course
11937 Cloverdale Rd.
Winchester
613-774-0076
www.cloverdalelinks.com

ANDERSON LINKS Golf & Country Club
4175 Anderson Rd.
Ottawa
613-822-9644
www.andersonlinks.com

Patterson HOMES
pattersonhomes.ca

SENTINEL MANAGEMENT
Residential & Condominium Property Management Services
Cindy & Brian Johnston
2446 Bank St., Suite 717, Ottawa, Ontario, K1V 1A8
613-736-7807 • Fax 613-821-3571 • Emergency: 613-593-7060
E-mail: cindy@sentinelmgmt.ca
Web site: www.sentinelmanagement.com

KG PATTERSON CONSTRUCTION
• Equipment Rentals
• Sand & Gravel
• Excavation
• Back Fill
• Septic Systems
• Screened Topsoil
• Compost
613.821.3604 • www.kgpconstruction.com

VILLAGE HAIR WORKS
7867 Victoria St.
Metcalfe, ON
613-821-0917

CAMPBELL'S Metcalfe Variety
FRESH FRUIT MARKET & DELI
Specializing in fruit baskets & party trays
SEARS MIKE CAMPBELL LCBO
8196 Victoria St., Metcalfe • 613-821-3440

METCALFE PHARMACY
Monday-Friday 9:00 am-6:00 pm
Saturday 10:00 am-3:00 pm
613-821-1224
8206 Victoria St., Box 310, Metcalfe, K0A 2P0

Clarmo AUTO REPAIR
METCALFE CAR WASH
NAPA AUTOPRO
www.napaautopro.com
Your Dealership Alternative
Locally Owned, Nationally Recognized
Warranty Approved Maintenance.
Preferred CAA Repair Facility
Jamie Clarmo
613-821-2286 | clarmo.autorepair@bellnet.ca
7893 Victoria St. Metcalfe, Ontario K0A 2P0

VRIEND CONSTRUCTION LTD.
New Home Construction
Renovations
Roofing
Commercial & Residential
Member of the Ontario New Home Warranty Program
613-821-1824 Fax: 613-821-0198
2066 Stagecoach Road, Greely, Ont., K4P 1M1
www.vriendconstruction.ca

Welcome back, OTHSians!
COOPER PHYSIOTHERAPY CLINIC
Second Greely Clinic in 2014!
613-826-1662
3198 LOGAN FARM DRIVE, OSGOODE

Best Wishes on Celebrating 60 Years!
Ottawa
DougTHOMPSON
OSGOODE WARD 20
Your Rural Voice
Supporting Our Community
OFFICE: 613.580.2490
EMAIL: doug.thompson@ottawa.ca
WEBSITE: www.dougthompson.ca
TWITTER: @Councillor Doug

s.a. Hicks Insurance Brokers Ltd.
Metcalfe • Morrisburg
• Home • Auto • Farm • Commercial
www.HicksInsurance.ca
2666 8th Line Road
P.O. Box 52
Metcalfe, ON, K0A 2P0
613-821-2155
5-147 Main Street
P.O. Box 605
Morrisburg, ON
613-543-3069
Grenville Mutual Insurance Company
*Representing the **Grenville Mutual Insurance Company***

CNK
AG-TECH
SALES & SERVICE
on all Rovibec, Wic and Patz Products
FOR BARN/STALL RENOVATIONS, CALL
Clarence Holmes
20 Years Experience in the Ag Industry
613-448-3447 Cell. 613-447-3447
Email: c.holmes@cnkag-tech.com

WINCHESTER PRESS
RURAL ROOTS
PAGE 9 WEDNESDAY, MAY 14, 2014

Thinking of selling? Take it to the MAX
Call today for more information and a FREE personalized market evaluation.
Alan LaPierre
Sales Representative
613-448-3306
RE/MAX Metro City Realty Ltd. 613-737-7200
www.remaxottawa.com



Good morning market

The sun was shining Sat., May 10 as the Metcalfe Farmers' Market officially opened for the season. Market goers made their way to the village's fairgrounds where they were greeted with the smell of breakfast – sizzling bacon, eggs, and hashbrowns – cooking on the grill. With vendor stations set up both inside and outside the large barn, visitors had a variety of shopping options, including fresh-from-the-farm produce, flowers and plants, honey, homemade jams, jellies, and baked goods.



Justin Boots (above) helped sell some of the more than 70 varieties of Jerry and Claudette Flaro's Grandma Made Jams and Jellies.

At right:
Marge Buckland and John Whitaker looked at Crafty Crowes birdhouses made by Peter and Inez Crowe.

Below:
Margaret Lacroix said she was impressed by Deborah Lyall's fine art creations.

Press Photos – Casselman





Growing to serve green thumbs (or not) better

Ritchie Feed and Seed in Winchester recently expanded its warehouse facility, and to celebrate, an open house was held Sat., May 10. The event also marked the first all-day (8am to 4 pm) Saturday operations this spring. Bigger and better than last year, manager Ray Gauley said, "[Ritchie's] just wants to keep adding things that people want. We try to provide a healthy service, [we are] customer-oriented, [and we are] always asking for feedback from clients." Above, Megan (left) and Angela Gruich shopped for flowers.

Press Photos – Casselman



Well water testing now simpler

OTTAWA – Ottawa Public Health (OPH) is making it more convenient for residents living on residential well systems to have their well water tested for free.

As part of the improved program, residents can drop off their water samples every Tuesday, and pick up new bottles for future testing.

In addition to OPH's main office at 100 Constellation Dr. and the OPH Laboratory at 2380 St. Laurent Blvd., residents can also drop off test samples at Mackinnon Foodland in Greely, the Manotick and North Gower branches of the Ottawa Public Library, Osgoode Foodland, and at Rural Ottawa Support Services in Manotick.

The service, which tests for bacteria free of charge, is to be provided year round. OPH also recommends residents have their water tested for nitrates, and, if living in an agricultural area, for pesticides, herbicides, gasoline, and solvents.



In and around Osgoode Ward
by Councillor Doug Thompson

Summer camps

It is time to register for the city's summer camps.

In Metcalfe and Greely, the "Just Incredible Kids" camp for children aged six to 12 offers participants an opportunity to explore, do crafts, play games, and go on outings. Each week is to focus on a new theme.

Also in Greely, four-to-five-year-olds can register for the "On My Own Adventure" camp.

For more information or to register, call 613-580-2424 extension 30235 or visit the city's website.

Playground input

City staff is looking for resident feedback on the design of the new children's playground at the Greely Village Community Park, to be located at 7292 Parkway Rd.

With construction scheduled to begin later this year, the public is asked to submit their feedback before tomorrow (Thurs., May 15).

For more information, visit www.ottawa.ca.

Learning to babysit

Youth aged 11 and up are invited to take the Red Cross Babysitting Course at the Osgoode Youth Association from 9 am to 4 pm Sat., May 17.

For more information or to register ($70), visit www.o-ya.ca. The registration deadline is tomorrow (May 15) at 5 pm.

IF YOU'RE SEARCHING FOR VALUE, QUALITY AND CONVENIENCE, WE HAVE A WIDE SELECTION OF PROPERTIES LOCATED RIGHT WHERE YOU WANT TO BE



CHESTERVILLE - Affordable and with a self-contained in-law suite if needed! Big yard and a garage/shop, too! Lots of room in this family home with modern oak kitchen and gas stove, 4 bedrooms, 2 full baths, and lots of upgrades - windows 2005-2006, shingles 2012, Kitchen 2005, and more! MLS 909411 **$179,900**

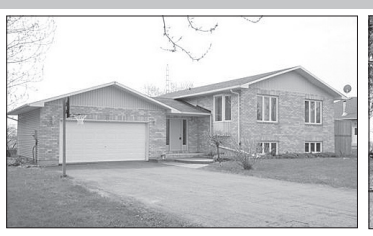

MARIONVILLE - 3 bedroom, 2 bath side-split with extra large kitchen and fully finished, high-ceiling basement. Spend your days outdoors in the yard BBQing on the deck, enjoying the pool or hot tub, and taking in the views over fields. Great rural lot with no back neighbours! MLS 910433 **$275,000**



WINCHESTER - Stylish and dramatic cedar-sided home overlooking creek and fields and located on a quiet cul-de-sac. Overlook the vaulted-ceiling living room with massive picture windows from the upper level. This unique property has 3 bedrooms, 2 baths, and is a great place to call home. MLS 910271 **$219,900**

ROYAL LEPAGE
GALE REAL ESTATE BROKERAGE
613-774-2323
www.oldford.ca
INDEPENDENTLY OWNED AND OPERATED, BROKERAGE

THE OLDFORD TEAM



'BUTCH' OLDFORD
Broker
DIRECT LINE
613-229-7795

NATHAN LANG
Sales Representative
DIRECT LINE
613-795-5264

CLAYTON OLDFORD
Broker
DIRECT LINE
613-880-1880

Free Home Market Evaluation



Metcalfe Public School parent council chair Kim Sheldrick and school board trustee Mark Fisher took part in the official unveiling of the educational facility's new outdoor play structure Wed., May 7.

Press Photo – Uhrig

Metcalfe Public pupils make playground to call their own

by Matthew Uhrig
Press staff

METCALFE – It was two years in the making, but Metcalfe Public School students finally have a playground they can call their own.

The latest recreational piece was unveiled during a small ceremony Wed., May 7 in the northeast corner of the educational facility's property.

The school's parent council set off down the fundraising road in 2012, raising $50,000 in the process.

"Something like this looks so simple, but there is a lot of work going on behind the scenes," Andrew Postma, the school's temporary principal, said.

Kim Sheldrick, who chairs the parent council, said the repeated money generating efforts of the organization was worth it.

"We like to see you playing, see you smile, see you laugh, and have fun," she told the assembled student body. "I went to school here, and I've been involved with the school for a number of years. I like to see how happy my kids are, and you guys, too."

The total price tag, organizers said, was a burdensome amount to generate, but there were many helping hands that made it possible.

"That is a lot of money to raise, but thank you to all the Moms, Dads, and administration at the school for making it happen," Nepean-Carleton MPP Lisa MacLeod said. "I'm really happy you all have a place to play."

Area school board trustee Mark Fisher echoed MacLeod's sentiments.

"This was not an easy project, but the parent council remained committed," he said.

Outgoing Osgoode Ward Councillor Doug Thompson, meanwhile, spoke fondly of both the village school, and the ongoing efforts to fundraise for its advancement.

"This is quite an exciting morning," he said. "Two of my children attended this school when it was a four room school, and it has always been a pleasure to work with the kids and the parent council. It was a real pleasure to have been part of the construction of this structure, and there is joy in seeing the things you've been part of. I really feel like we've accomplished something for this community."

OTHS to celebrate 60th with May 23-25 reunion

METCALFE – Osgoode Township High School (OTHS) has seen six decades of students pass through its doors since it first opened in 1954.

Students and staff – past and present – are gearing up to celebrate the educational facility's 60th anniversary Fri., May 23 to Sun., May 25.

> Planning committee has activities scheduled for the whole family

The planning committee, led by Leigh Stacey and Al Graham, has organized a full roster of family-friendly activities for the three days. As well, the school is to be decorated with memorabilia from all six decades.

Kicking off the event, there is to be a staff reception May 23, which is to lead into a pub night complete with entertainment in the school's gym.

On Sat., May 24, the school memorabilia rooms are to be open throughout the day, while guests can choose from a host of other activities, including a nine-hole round of golf at Metcalfe Golf Club, an 18-hole round of golf at Anderson Links Golf and Country Club, or geocaching and kids' activities in the school gym.

That night, there is to be a dinner and dance at the Osgoode Community Centre with Ambush set to take the stage.

The reunion is to come to a close Sunday morning with a pancake breakfast in the community hall, upstairs at the Larry Robinson Arena in Metcalfe.

The Metcalfe Fairgrounds are available for those wishing to camp. As well, a drive home service has been organized for Friday night, and a shuttle bus from Vernon, Metcalfe, and Greely is to be available to transport guests to the May 24 dinner and dance.

Tickets, as well as reunion-branded apparel are now available.

For more information, visit the OTHS 60th Reunion Facebook page.



A 60th anniversary celebration of Osgoode Township High School has been scheduled for Fri., May 23 to Sun., May 25.

Press Photo – Uhrig

I read my granddaughter her favourite story on video chat.

Grandpa
Leamington, ON



From just $19.99[1] Month
First 2 months on a 1 yr term

TRY WORRY FREE
30 Day Money-Back Guarantee[2]

Connect to what matters.
Reliable, high-speed Internet to chat, stream, browse & work.

Switch to the Internet you deserve. Give us a call today!

1.855.333.7333 | xplornet.com

XPLORNET
Reliable | Rural | High-Speed

High Speed Canada • 1.844.745.3440
DKS Satellite • 1.844.842.6344
Digital Connect • 1.844.459.4311

ON FW Princess Ad 05/14

[1]$19.99 applies to the Fixed Wireless Starter plan for the first two months, $39.99 starts in month 3. Offer ends May 31, 2014 and is available to new customers who agree to a 1 year term commitment on any Xplornet 4G Residential package. Not to be combined with any other offer. $49 activation fee applies to Fixed Wireless plan on a 1 year term. Taxes apply. [2]Our 30-day money-back guarantee: If you are dissatisfied with your service for any reason, you will receive a refund of all amounts paid to Xplornet if you cancel your subscription within 30 days of activation. Xplornet® is a trade-mark of Xplornet Communications Inc. © 2014 Xplornet Communications Inc.

Now is the time to upgrade to a
New Air Conditioner and Furnace

with
Wi-Fi Ready Thermostat



REBATES UP TO $650
from OPA

Starting as low as $158 per month OAC



TRANE

It's Hard To Stop A Trane.®

SAVE MONEY
With the purchase of a qualifying high-efficiency Trane system

Call today to schedule your FREE in-home estimate
Offer good until June 1/14

ATEL AIR
Heating & Air Conditioning

4600 County Road 31
WILLIAMSBURG 613-535-2720
KEMPTVILLE 613-258-2400
atelair.ca

get fit get focused
• Personal Training
• Group Training
& Fitness Classes
Terri-Lynn Logtens
Certified Personal Trainer Specialist
Canfit Pro
getfitgetfocused@xplornet.com
613-984-0743 613-551-5619

WINCHESTER PRESS
SPORTS
WEDNESDAY, MAY 14, 2014 PAGE 11

JIM'S Performance Plus Ltd.
Jim Primrose, Prop.
Can-Am Clearance Event
Ends May 31, 2014
can-am ski-doo
5474 Flagg Rd., RR1, Iroquois
613-652-2245
www.jimsperformanceplusltd.com

Findlay, Zersch top Devils in National Capital Classic Meet

OTTAWA – Seniors Connor Findlay and Connor Zersch were the North Dundas District High School Devils track and field team's top performers at the 2014 National Capital Classic.

The high profile competition, hosted by the Ottawa Lions Track and Field Club at the Terry Fox Athletic Facility, was held last week (Thurs., May 8).

Findlay tied for second place in the pole vault clearing 3.20m; a height matched by a pair of vaulters from Char-Lan District High School - Brennan Seguin and Keegan Mulhearn. Hillcrest's Ken Zachary won it sailing over the bar at 4.00m

Zersch finished third in the shot put hitting the 12.11m mark. Renfrew's Taylor Wilson was first (14.10m) and Immaculata's Sam Omoghan (12.36M) was second best. Zersch also threw the javelin 21.84m.

Bayden Carr finished in the top 10 in the midget boys 200m clocking 26.22, good enough for eighth place. He also ran the 100m in 13.09 seconds.

Cheyenne Williams settled into eighth place in the senior girls triple jump recording a leap of 8.94m. She also earned 10th-place status clearing 2.10m in the pole vault.

Walter KleinBoonschate was 11th (1.50m) in the senior high jump and ran the 100m in 12.72.

Julia Wouters (long jump), Tori Corkery (800m), Jordan Casselman (1,500m), Ashley Johnston (1,500m steeple chase) and Tarik Saad (100m and long jump) also competed.

Ready for SD&G

"The team got some great experience on a nice track and competed in events preparing for the SD&G championships," said Devils coach Julie Green.

North Dundas sent 14 athletes to the SD&G meet, which was held yesterday (Tues., May 13) in Cornwall at St. Lawrence Secondary School (SLSS). The competition went on as originally planned despite a school board ban on sports fields that was expanded until tomorrow (Thurs., May 15).

Event organizer Rory Blackadder (SLSS staff) explained the meet would be held on the track and paved areas near the school and not on the grass infield, which doubles as a soccer pitch.



High flyer

Bayden Carr leaped to take the ball away from Senior Devils defender Evan Corbett-White during Monday's (May 12) informal scrimmage involving North Dundas District High School's boys' junior and senior soccer squads and the girl's varsity team. All three squads will officially open the 2014 SD&G "A" season this week (Thurs., May 14 and Fri., May 16) taking part in tournaments held at Char-Lan District High School in Williamstown, Seaway District High School in Iroquois and R/O in Ingleside.

Press Photo – Van Bridger

Casey at Bat fastball tourney opens May 23

WILIAMSBURG – Eight fastball teams have registered to take part in the 11th annual Casey At Bat Memorial Tournament.

This year's edition of the tournament will open at J.C. Whitteker Park in Williamsburg on Fri., May 23 when a special guest will throw the ceremonial pitch at 6:30 pm sharp.

Once again the organizers are donating to Dundas County Hospice Care in memory of Joan Schell. This year's donation inflates the amount raised to $12,000.

Teams competing for the prize money include Kanata, Carp, Domville, Lyn, Easton Corners, Napanee Juniors, Napanee Express and the Williamsburg Cigars.

Locals suiting up for the Cigars include Bobby Hart, Jamie and Jason Smith, Wayne Garlough, Kevin Williams and Lyle Schell.

Games are scheduled from Friday evening through Saturday (May 24) with the elimination round and final game set for Sunday (May 25).

The tourney committee will serve up a chicken barbeque on Saturday (5-7 pm) and a DJ will provide music (6 pm-12 am) the same day.

Organizers thanked the local businesses that have provided sponsorships. Names of the event's supporters will appear on the tournament banner.

For more information, call Lyle Schell at 613-535-9949.





What's the call?

Third baseman Marc Thurler made the tag on Mitch Geertsma (right) and looked for the call during last week's (Thurs., May 8) player audition for the North Dundas District High School Devils co-ed baseball team. Coach Kathi Wilson reported 17 players have registered as she prepares a team for qualification games scheduled for Cornwall next week (May 22-23). There are five SD&G schools vying for a berth in the EOSSAA championship tournament, which will be played in the Seaway city early in June.

Press Photos – Van Bridger

Sox set to launch 12th NCBL season

WINCHESTER – A visit from the 2013 National Capital Baseball League's Tier 2 champion Sweat Sox will mark the launch of the Winchester Sox's 12th season.

The Sweat Sox, who defeated the Cornwall River Rats in last year's Tier 2 championship series, will provide the opposition for the Sox at Winchester's Morgan Field tomorrow (Thurs., May 15) evening at 8 pm. Next week's home game (Thurs., May 22) will pit Winchester against the Ottawa Expos. First pitch is set for 8 pm.

The Sox have a solid group of veterans back for the new season including Nik Paas, Matt Ware, Miguel Gagnon, Adrian Delorey, Matt Uhrig, Matt Harbers, Chris "Edgar" Hart and Cam Shaw. Still in question are veteran hurler Justin "Footer" Morozuk, Bobby Paradis (pitcher/infield) and Austin Marcellus (infield). James Shaw will be available on a part-time basis.

However, pitching could prove to be problematic for Winchester. The team has lost NCBL award winner Jordan Havekes, who left the team to sign on with the Tier 1 Kanata Athletics, while Andre Robidoux (pitcher/infield) underwent Tommy John surgery during the off-season and will not play.

Winchester finished the 2013 regular season in fifth place with a record of 10-12-3 and was eliminated by the fourth-place Sweat Sox (14-9-1) in two games (7-6, 4-1) in the semi-final round.

This year, the Winchester Sox, Sweat Sox, Braves, Cornwall River Rats, Gatineau Marc Sports, Metcalfe Mudd, River Hawks and Expos make up Tier 2.



North Dundas Minor Hockey Coach Mentor Tom Mellan (left) – presented the association's Coach of the Year Award to Bantam "B" Rep Raymond Sherrer at the organization's volunteer appreciation night on Sat., May 3.



Much appreciated

The North Dundas Minor Hockey Association held its annual volunteer appreciation night on Sat., May 3. Some of the people who make minor hockey work in North Dundas posed for the photo. They are: front (left) – Elisa Epps, Brent Vanden Bosch, Shane Epps, Tracey VanBruinessen, Raymond Sherrer, Peter van Kessel, Barbi Menard; middle (left) – Tina VanBreugel, Darrin Kelly; back (left) – Tom Mellean, Mats Bols, Warren Holmes, Craig Holmes, Jerrold Boulanger, Dan McLeod, Kent Young, Dom Menard and Jeff Hyndman. *Courtesy photos*



Chris Gibson (left), the first vice-president of the North Dundas Minor Hockey Association presented Barbi Menard, a long serving member of the organization's executive, with the Volunteer Of The Year Award.

Sherrer, Menard receive minor hockey awards

WINCHESTER – Raymond Sherrer and Barbi Menard have received recognition for their dedication and service to the North Dundas Minor Hockey Association (NDMHA).

Sherrer, who coached the North Dundas Bantam "B" Rep Demons into the playoffs and helped organize the "Fill the Rink for Cancer," which raised more than $1,000 for local cancer patients, was named the NDMHA 2013-2014 Coach of the Year.

Menard, who is in charge of the association's registration program and it's go-to source for information, was honoured as the organization's volunteer of the year. Deemed minor hockey's hardest working member, Menard received the award for her outstanding dedication, support, selflessness and tireless efforts.

Both presentations took place during the NDMHA's annual volunteer appreciation night at Winchelsea Events on Sat., May 3.

More than 60 volunteers, coaches, managers and executive members attended.

The evening included another one of Tom Mellean's (coach mentor) entertaining pictorial tributes to coaches, managers, their children and volunteers.

Coaches from the initiation program to major midget also gave a brief review of their team's accomplishments and comments on how their players improved as the season progressed. They also thanked their respective conveners, team managers, assistant coaches, trainers and team moms for their support and dedication to minor hockey.

Two North Dundas teams displayed their 2013-2014 Upper Canada Minor Hockey League East Division championship banners that evening.

The Novice House "B" Demons, coached by Warren Holmes, and the Bantam House "C" Demons, coached by Dan McLeod, were recognized for capturing their East Division championships.

Association president Mike Lebrun, who is completing his final term in office, told the gathering that the NDMHA is made up of the best people and that he appreciated their dedication.

The following businesses and service clubs were also thanked for their support and sponsorship: Brugline Farms, Vanden Bosch Farms, the Chesterville Lions Club, Royal Canadian Legion Winchester Branch 108, Trevor Watters Financial and the Winchester Lions Club.

Neal's Blues remain perfect, blank Annable's Greens 2-0

CHESTERVILLE – Neal's Heating and Cooling Blues remain undefeated in Chesterville Women's Ball Hockey League play blanking Annable's Jewellery Greens 2-0.

Blues' goalie Cashelle Baldwin posted her second shutout in three games in last week's (Thurs., May 8) decision, which left her team in first place with a perfect 3-0-0 record. It was the first loss for the second-place Greens (2-1-0).

Jillian Vanderveen used an opportunity created by Kelsey Ball at 17:16 of the first period to ring up the GWG.

Taylor Cummins then converted a pass provided by Brooke Cummins into the insurance goal at 13:15 of period two.

Baldwin did the rest improving her record to 3-0-0.

Reds 4 – Yellow 4

Third period goals by Janice Casselman and Lesley Ann Tupper enabled Andy's Foodland Reds to erase a 4-2 deficit and pick up a point in a 4-4 tie with the Bridals Yellow in the other half of the Thursday night twin bill.

The split decision moved the teams into a two-way tie for third place with two losses and a tie in three games.

Geena Rose handed Yellow a 1-0 lead scoring from Jodie Hall early (19:30) in the opening stanza. There were three minutes left in the session when Jessica Rutley tied it for the Reds using a pass from Katie Currie and Kim Elliott. Yellow responded at the 1:17 mark when Rose fired home a feed from Kellie Van Delst putting Yellow up 2-1.

Hall cashed a Rose relay into a 3-2 lead for Yellow with 8:15 to play in period two. Rose, who completed her hat trick finishing a play started by Hall and Van Delst a minute later, followed Hall.

There was 1:48 left in the period when Tupper sliced the Reds deficit to 4-2. Katie Currie and Monique Rutley engineered the play.

An unassisted shot fired by Janice Casselman launched the Reds rally with 11:37 to play in the final frame. Tupper's game tying tally came 7:39 before time ran out. Julia Rutley drew the assist on the deciding marker.

Jen Byrne tended nets for the Reds and Roxanne Crump blocked shots for Bridals.

Top scorers

Lyndsay Cummins, NB 2-4-6; Brooke Cummins, NB 2-4-6; Geena Rose, BY 3-2-5; Jodi Hall, BY 2-2-4; Kelsey Hall, NB 1-2-3; Leigh-Ann Dearing, NB 0-3-3; Taylor Cummins, NB 2-0-2; Kelly Ann Cameron, NB 2-0-2; Janice Casselman, AR 2-0-2; Lesley Ann Tupper, AR 2-0-2.



MYERS
MECHANICAL & MARINE
SNOWMOBILE | ATV | MARINE & EVERYTHING IN BETWEEN
GET YOUR TOYS READY FOR SUMMER!

TUNE-UPS | REBUILDS | GENERAL REPAIRS
SHELDON MYERS | MOBILE SERVICE
T: 613-808-6162
E: sheldon_388@hotmail.com

FRUSTRATED WITH THE HIGH COST OF OIL, PROPANE & ELECTRICITY?
GEOTHERMAL HEATING & COOLING SYSTEMS
GEO MAKES $ENSE

- Cost-effective
- Safe, clean and eco-friendly
- Set industry standards for reliability and energy efficiency

A GEOTHERMAL system uses the stored energy in the earth to provide all of these.
GEOSMART ENERGY
ENERGY SAVINGS UP TO 70%
THE STOVE STORE Since 1972
unmatched
SPENCERVILLE ONT
WE SERVICE WHAT WE SELL
6 Beverly St.
613-658-3101 or
1-888-370-9859
www.thestovestore.net
thestovestore@ripnet.com

PAIN!

Not feeling well?
Tired all the time?
Exhausted all other health care options?
Find out how Chiropractic may help
Winchester Chiropractic Centre
Phone 613-774-3944
to book an appointment
569 Main St. W., Winchester
Dr. Dieter Hardtke, D.C.

Junior co-ed ball hockey

Junior Rockets blast Hawks 7-5 on opening night

CHESTERVILLE – Cole Eikelboom and Tyson Ferguson fashioned four-point games leading the North Dundas Rockets to a 7-5 victory over the Winchester Hawks in the opening game of the 2014 North Dundas Junior Co-ed Minor Ball Hockey League season.

The Rockets and Hawks, sponsored by the townships two junior ("B" Hawks and "C" Rockets) hockey teams, squared off last week (Wed., May 7) at the Chesterville Arena in the first triple bill of the year.

Travis Ouellette cracked the GWG in the 7 pm game as the Flames burnt the Canadiens 4-2.

Josh Foley netted the GWG in the 8 pm contest as the Senators squeaked out a 1-0 decision over the Leafs.

Rockets 7 – Hawks 5

Adam Barkley got the Hawks off to a flying start scoring a first half hat trick as his team established a 4-2 lead at the intermission.

The Rockets turned things around in the second session outscoring the opposition 5-1.

Goals by Ferguson (Cole Eikelboom, Cameron Butten at 13:40) and Emily Eikelboom (Toby Byrne at12:42) gave the Rockets an early 2-0 edge on the Hawks who rallied and cruised into a 4-2 lead before the half ended.

Barkley (Spencer Billings at 4:10) put the Hawks on the board on a breakaway. Hunter VanBreugel (unassisted at 2:23) cut the deficit to 4-2 setting the stage for Barkley to bag back-to-back shots in the final 1:18 of the opening session.

Byrne (Emily Eikelboom, Ferguson at 21:05) and Cole Eikelboom (Jared Wicks at 18:40) fired home shots that knotted the count 4-4. Barkley responded (unassisted) giving his team a 5-4 advantage ringing up his fifth breakaway goal at 14:23.

Cole Eikelboom (Carly Walker, Emily Eikelboom at 8:00) tied it 5-5. Ferguson cracked the GWG after taking a pass from Wicks with 4:30 on the clock and Cole Eikelboom completed his second-half hat trick snapping a Ferguson relay into the twine 1:02 before the final buzzer.



Game on

The 2014 North Dundas Junior Co-ed Minor Ball Hockey League season kicked off at the Chesterville Arena last week (Wed., May 7) with the North Dundas Rockets downing the Winchester Hawks 7-5. Jenna Warren, representing team sponsor North Dundas (Jr. "C") Rockets, took part in the official face-off with the Hawks Adam Barkley (left) and Rocket Toby Byrne.

Press Photo – Van Bridger

Flames 4 – Canadiens 3

Travis Ouellette ripped in the GWG completing a play started by Ethan Guy-Legendre with 10:17 left on the clock as the Flames nipped the Habs 4-3.

Connor Elliott (Devon Elliott at 7:16) and Ouellette (at 0:42) connected in the first half giving the Flames a 2-1 lead after Chayce Hyndman (Mason Carr at 8:13) had put the Habs up 1-0.

Elyssa McLeod (unassisted at 19:00) tied it and then made it 3-2 scoring from Hyndman with 14:18 left on the clock. Unfortunately for the Habs, the Flames came back and tied it 3-3 on a Connor Elliott marker (Devon Elliott at 13:09) and won it on Ouellette's second goal.

Senators 1 – Leafs 0

Josh Foley converted a play engineered by Zach Gutknecht into the deciding goal at the 12:17 mark of the first half as the Senators nipped the Leafs 1-0.



Opening action

The 2014 North Dundas Senior Minor Co-ed Ball Hockey League launched last week (Tues., May 6) with the Winchester Hawks defeating the Senators 5-2. Matthew Laflamme collected a pair of goals and two assists for the winners. Hawks' Justin Shay (No. 9) was hoping for a rebound as Senators' Lucas Vanden Broek helped his goaltender Jack van Kessel make the save.

Press Photo – Van Bridger

Hawks knock off Senators in senior ball hockey opener

CHESTERVILLE – Paced by Matthew Laflamme's four-point performance, the Winchester Hawks posted a 5-2 victory over the Senators on the opening date of the 2014 North Dundas Senior Minor Co-ed Ball Hockey League schedule.

The Hawks ran up a 3-0 lead in last week's (Tues., May 6) game on goals by Justin Shay (Matthew Laflamme at 35:22) and a pair by Laflamme, who scored from Nick Scharf at 31:32 and Curtis Barkley at 25:32.

The Senators finally were able to beat Hawks Hayden McNabb 'tender at the 14:18 mark when Sebastien Hebert finished a play started by Chris Cotton and Anthony Nelson. Nelson then buried a feed from Cotton at 11:13 as the Senators sliced their deficit to 3-2.

There was 9:28 left on the clock when Nicholas Brugmans (Laflamme, Josh Baron) gave the Hawks a 4-2 edge. Spencer Kelly (Brugmans) ripped in the last shot 2:48 before the final buzzer sounded making it 5-2.

The first game of the new season between the North Dundas Rockets and Canadians was played, but will not be counted because of a misunderstanding in scheduling.

Senior convener Josh Morgan reported the league will operate with 51 players and five teams, which means each team will receive two byes during the 10-week season.

2014 rosters

Leafs: goalie – Corey Emond, Drew Cotnam, Cameron Cotnam, Kyle Ross, Corey Ross, Joshua Paul, Lucas Watters, Julianna Joustra, Tyler Cole and Jeremy Baron.

North Dundas Rockets: goalie – Brayden Roe, Mitch Melenhorst, Evan Durant, Cameron Fischer, James Mackie, Jordan Robinson, Patrick Norris, Noah Benoit, Austin Berube and Erika Coburn.

Canadians: goalie – Nikolas Carruthers, Thomas Fingler, Kyle Findlay, Nolan Brown, Ben Fingler, Brandon VanLoon, Josiah Luchies, Christian Francis, Makenna Carmichael, Isaac Verbrugen and Bradley Larmour.

Senators: goalie – Jack van Kessel, Brodie Barkley, Bayden Carr, Sebastien Hebert, Lucas Vanden Broek, Owen Goulet, Chris Cotton, Chase Holmes, Zack Nelson and Jarret Williams.

Winchester Hawks: goalie – Hayden McNab, Angelica Don, Matthew Laflamme, Ben Scharf, Justin Shay, Nicholas Brugmans, Spencer Kelly, Nick Scharf, Curtis Barkley and Josh Baron.



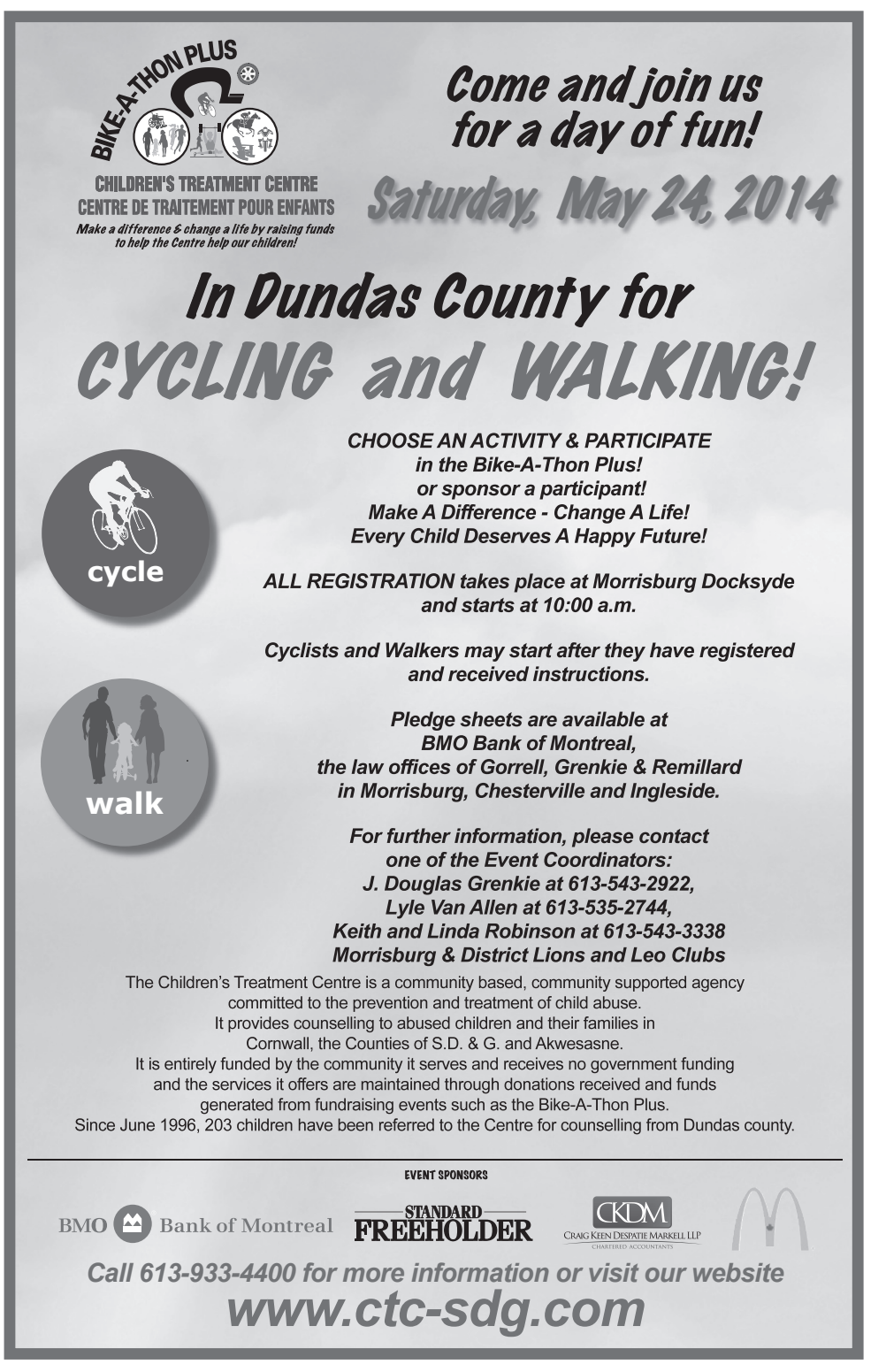

Signature DRIVING SCHOOL

• CORNWALL • MORRISBURG
• PRESCOTT • WINCHESTER
1-800-206-9920
www.signaturedriving.ca

MTO Approved Course Provider
One-on-One Instruction
Door-to-Door
Service Available
ROAD TEST PREPARATION SPECIALISTS

Flair With Fabrics
613-448-9032
3 King Street, Chesterville
rliscumb@gmail.com www.flairwithfabrics.com
HOURS: Mon. - Thurs. 9 am-5:30 pm; Fri. 9 am-6 pm; Sat. 9 am-4 pm
Specializing in 100% cotton quilting fabrics, flannels, 108" backings, yarn, many supplies, notions and more
DROP IN FOR A VISIT!

INAPA AUTOPRO
ONTARIO'S DRIVE CLEAN
Winchester Autopro
Dependable Automotive Repair to All Makes & Models of Vehicles
11906 Cty. Rd. 43, West of Cty. Rd. 31, Box 703, Winchester
www.winchesterauto.ca 613-774-3189
service@winchesterauto.ca
'On the road or off, we've got you covered!' BIG HORN 81

Flowers Designed with Flair and Delivered in Style
DURANT'S FLOWERS
507 St. Lawrence St., Winchester
613-774-3825
2 Industrial Dr., Chesterville
613-448-2354
Fax 613-448-1213 • www.durantsflowers.com • E-mail: info@durantsflowers.com



Don't let alcohol and drugs cloud your child's future

There's nothing more touching than seeing your teenagers on the most exciting day of their lives, walking across the stage to receive their high school diploma or heading out for their formal. They radiate such self-confidence, and their futures are bright with promise. Don't let drugs and alcohol lead them away from that, toward tragedy.

It's normal for kids to want to celebrate these rites of passage to the maximum, but the role of parents is to ensure that nothing goes wrong. Parents have to do what they can to ensure that their kids' lives are not ruined by a car accident caused by a young driver under the influence of alcohol or drugs.

What to do to prevent a tragedy? Discuss the dangers with your teenagers whenever possible, especially as their big day approaches. Emphasize the fact that drug or alcohol consumption could spoil this memorable evening and that the consequences could even be fatal. Ensure that event organizers have planned security measures to prevent any substance abuse.

Offer to be your teenager's designated driver throughout the evening, even if that means staying up until after dawn. It's becoming more common for parents to get together and offer a safe driving service to youngsters after the formal. If you promise not to complain, no matter where you have to go, no matter what time it is, your teenager might very well accept this win-win deal.

Other options might be to hire a limousine service for them or rent them a hotel room within walking distance of the formal's location. After all, the most important thing is to make sure that everybody gets home safe and sound, diploma in hand!



Dr. George Carlin
Dental Surgeons
Dr. Leila Okhravi
613-774-2616
Office Hours:
8:00 am-4:00 pm
By Appointment
2724 County Rd. 31
Winchester, Ontario
K0C 2K0

LANNIN Home building centre
SERVING YOU SINCE 1945
2682 Cty. Rd. 31 S., Winchester 613-774-2830
Hours: Mon.-Fri. 7:30 am-5 pm; Sat. 8 am-4 pm

Bridals
'Getting You to Your Wedding Day with Peace of Mind'
Kimberley Carruthers
Sun. & Mon. - Closed
Tues., Wed. & Fri. - 10-5
Thurs. 10-8
Sat. 9:30-5
Tel. 613-774-3370
Fax 613-774-3375
www.bridalsupplies.com
Email: bridalsbyalmor@storm.ca
494 Main St., Winchester, Ont., K0C 2K0

D&J MOTORS LTD.
Full automotive repair • Alignments
Drive Clean Test and Repair Facility
Doug & Jim's Used Cars
Rust Proofing
ACDelco UCDA GOODYEAR
ONTARIO'S DRIVE CLEAN
12021 Dawley Drive
Winchester 613-774-2703
www.djmotorsltd.com

the co-operators
A Better Place For You™
CHUCK DORAN
AGENT
29 King Street, Chesterville, Ont., K0C 1H0
Bus.: 613-448-3300 Res.: 613-987-2288 Fax: 613-448-1217
After hours emergency service: 1-800-465-2667
HOME • AUTO • LIFE • RRSPs • FARM • BUSINESS • GROUP • TRAVEL

CLEAR CUT INSTALLATIONS INC.
MY HOME RENOVATOR
STEVE CAZA
Proprietor
We specialize in
• Windows • Kitchens • Roofing • Flooring • Bathrooms
Since 1986
SHOWROOM: 10616 Main Street, South Mountain, ON
613-989-2367 / 1-800-561-4206

SEAWAY VALLEY PHARMACY
RxPharmaChoice
Advice for Life
YOUR FULL SERVICE PHARMACY FOR ALL YOUR PRESCRIPTION AND HEALTH CARE NEEDS FOR OVER 40 YEARS
Hours: Mon.-Thurs. 9 am-6 pm; Fri. 9 am-8 pm; Sat. 9 am-6 pm
507 Main Street, Winchester • 613-774-2633
'Rediscover Your Pharmacy'

RIDEAU AUCTIONS INC.
Corner of
Cty. Rds. 43 & 31
WINCHESTER
613-774-2735
Fax: 613-774-5559
HUNTER McCAIG
www.rideauauctions.com
PUBLIC AUTO AND EQUIPMENT AUCTION
Third Saturday of every month
LIQUIDATION CENTRE
Open every Thursday 9-8;
Friday 9-5 & Saturday 9-2

Grenville Mutual INSURANCE COMPANY
380 Colonnade Drive, Kemptville, ON, K0G 1J0
T 613.258.9988 | Toll Free 1.800.267.4400
F 613.258.1142 | Claims Fax 613.258.1174
www.grenvillemutual.com

WINCHESTER BMR
The power... of renovation
613-774-2700
12235 County Road 38
Cty. Rd. 31 at Cty. Rd. 43, South of Winchester
Monday-Thursday 7:30 am-7 pm; Friday 7:30 am-8 pm;
Saturday 8 am-6 pm; Sunday 9 am-5 pm
Offering a wide assortment of agricultural products
agrizone

ANDY'S FOODLAND
Fresh food. Friendly neighbours.
MAIN STREET, WINCHESTER
613-774-2125
Hours: Mon.-Fri. 8 am-9 pm; Sat-Sun. 8 am-8 pm

UPPER CANADA MOTOR SALES LTD.
Highways 2 & 31
MORRISBURG
613-543-2925
CHEVROLET Parts GM Service

BRISTER Insurance Group
Brister Insurance Brokers Ltd.
Brister Life Insurance Ltd.
Bush-Armstrong Insurance Brokers Ltd.
Bruyere Insurance Brokers
WINCHESTER 473 Main St. 613-774-2832
MORRISBURG Village Plaza 613-543-3731
PRESCOTT 270 Edward St. 613-925-5901
CRYSLER 12 Queen St. 613-987-2117
EMBRUN 1025B Notre-Dame 613-443-3666
www.bristergroup.com
FOR ALL YOUR INSURANCE NEEDS

CLASSIFIEDS

613-774-2525 ~ fax: 613-774-3967 ~ email: advert@winchesterpress.on.ca

Notice

WINCHESTER PRESS OFFICE HOURS
Monday - Thursday 9 am-5 pm
Friday 9 am-4 pm
Closed Saturday and Sunday
21stf

HOLIDAY MONDAY DEADLINE
Copy for all Classified Ads for Wednesday, May 21, 2014 issue must be in by **3 pm, Friday, May 16, 2014**. The Press Office will be closed on Monday, May 19, 2014 for Victoria Day
9-10

JMP BUSINESS SERVICES LTD
Effective May 5, 2014 my office will be open by appointment only. Please call 613-821-3436 and leave your name and a short message. I will return your call as quickly as possible.
– Thank you, Jose Poole
9-10c

NOTICE
The Township of North Dundas, Tues., May 27 Council Meeting, has been re-scheduled to **Wed., May 28**. The meeting will take place at 636 St. Lawrence Street, Winchester and will commence at 7 pm.
10c

Services

ALCOHOLICS ANONYMOUS
Help Line 613-237-6000. Meeting location info: www.ottawa.org
14tfc

VICTOR BROOKS & SON INC.
Tree services. Take downs, trimming, planting, stump removal, bucket truck, chipper rental. Free estimates. 613-535-2322.
45tfc

MC's DRIVEWAY SEALING AND TREE SERVICES
Lawn maintenance, hedge trimming, scrap removal, painting, etc. Call Dan McMillan 613-936-6155, or 613-671-2075.
9-12

Wanted

WANTED – Looking to buy your unwanted firearms, and willing to pay cash. Phone 613-296-8524.
9-10

Help Wanted

HELP WANTED – Earn Extra Cash delivering the Ad Bag in Winchester and Chesterville area. Call Doug 613-930-2025
9-10

HELP WANTED – Experienced autobody technician required in busy Metcalfe shop. Full-time position. Must have minimum 5 years experience and own tools. Must have a valid driver's licence and own transportation. Offering good wages and group benefit plan. Call Tyler 613-821-3345.
9-10c

HELP WANTED – Full-time employment on free stall dairy farm in Vernon area. Experience preferred but will train suitable person. Velthuis Farms 613-794-0258.
10-12c

Work Wanted

STL HOME IMPROVEMENT
All renovations, 30 years experience. Free quotes. Steve 613-864-1953. 9-12

Work Wanted

WORK WANTED – Experienced carpenter. Additions, renovations, decks, siding, windows, doors and more. Call Andrew Lamoureux, Winchester, 613-853-5294.
44tfc

WORK WANTED – Masonry, repointing brick and stone houses. Chimney/foundation work, pargeting, carpentry work, roofing, siding, painting, decking, and windows. Gary Kirkwood 613-523-5056.
10-13

For Rent

ROADABLE STORAGE TRAILERS
Dry and watertight. By the week or month. Delivery charges extra. Call Ed Duncan 613-989-2838.
19tfc

Accommodation

FOR RENT – 2-bedroom apartment in Winchester, $800 per month, heat and hydro included. Available immediately. Phone 613-774-2920.
8tfc

FOR RENT – In Russell, 2-bedroom apartment. $700 plus hydro. Includes fridge, stove and parking. Available immediately. Non-smoker. 613-445-1325.
45tfc

FOR RENT – 2-bedroom apartment in South Mountain. Fireplace, hardwood floors. $650 monthly, heat included. No pets. Call 613-989-2103, 613-798-3257.
5tfc

FOR RENT – 2-bedroom apartment at the Linton, 532 Clarence Street, Winchester. $685 monthly, utilities extra, with or without appliances. Phone 613-839-3202.
9tfc

FOR RENT – 1-bedroom apartment, Chesterville. $680 includes utilities and appliances. Available immediately. Call Kris 613-612-5158.
8tfc

FOR RENT – 3-bedroom, 13-year old house, Yorks Corners Road, 5 miles south of Edwards. $1,350 monthly, plus utilities. No smoking. No pets. Call 613-821-1230.
9-11

FOR RENT – Fully furnished, 1-bedroom tourist house. Ideal for term job placements in area. Short term to mid-term stays, weekly/monthly. Corporate rates available. 613-535-2463.
10c

For Sale

FRUIT TREES, Apple, local and heirloom varieties, Pear, Plum, Cherry, Peach and Flowering Crab trees $20, Strawberry and Asparagus plants and Maple Syrup at Barkley's. Call 613-859-7059 or e-mail billb.otr@gmail.com
5-10c

WANT TO RECEIVE YOUR LOCAL TV CHANNELS FOR FREE AND IN HIGH DEFINITION? We sell and install antennas, towers, rotors, boosters and televisions. Neil's Radio and TV 613-652-4024
8-15c

For Sale

WINE KIT SPECIAL AT THE TOWN VINTNER
503 Main Street, Winchester, 613-774-0724. All California Connoisseur and European Select, 10% off month of May.
9-12c

MOVING SALE – 5' wood-top folding table; 14000 BTU portable A/C; 4'x7' utility trailer; 5-1/2' oak table, 19" leaf and 6 chairs. All in excellent condition. 613-448-3570.
10

Automotive

VEHICLE FOR SALE – Credit problem! In-house finance is easy, just apply online and become pre-approved. For clean low mileage vehicles. www.car-o-line.com or call Car-o-line Autos at 1-877-820-5598 or 613-448-2488.
9tfc

FOR SALE – 2003 Malibu, 173,000 km, passed emissions test, needs some safety work. $1,600 or best offer. 613-535-2475.
9-10

WANTED TO BUY – Truck, Chev or GMC for farm use, as is. Phone 613-657-1114.
9-10

Farm

WANTED TO RENT
Land to grow organic soya, corn, buckwheat. Tiled or untiled. Any size fields or will clean up. 613-535-2382.
6-16

FOR SALE – Portable fan, 24"; 25 electric steel posts; 6" wooden posts, 8'. 613-448-3275.
9-10

HAY FOR SALE – 7' large square bales, Morewood area. 613-761-2403.
9-11c

FOR SALE – Good used 4-row JD 7000 corn planter. Call 613-774-0207.
9-10

Household

FOR SALE – 1 single electric bed, head and foot rest, will raise and also vibrates. 613-774-0220.
9-10

Card of Thanks

CARD OF THANKS – Thank you to our relatives, friends and neighbours for the beautiful cards and expressions of sympathy we received after the recent death of my dear brother Glenn Campbell. Your thoughtfulness to us at this sad time was sincerely appreciated.
– Helen and Erwin Duncan
10

In Memoriam

CHRISTIE – In loving memory of a dear husband, father, grandfather and great-grandfather, Fred, who passed away May 20, 2004.
We who loved you, sadly miss you,
As it dawns another year.
In our lonely hours of thinking,
Thoughts of you are ever near.
– Forever in our hearts
– Marion and family
10

Coming Events

WINCHESTER LIONS CLUB
515 Albert St., 613-774-2630
BINGO - Monday Nights
HALL RENTALS - 613-774-0724
THRIFT STORE - 613-774-1736
Monday - Friday 9 am-3 pm; Saturday 9 am-12 noon
48tfc

YE OLDE BARGAIN SHOPPE
Open Wed. from 10 am-3 pm and Thurs. from 10 am-3 pm and 6-8 pm. A great place to shop for good used items and clothing. Unbelievable prices. St. Andrew's Presbyterian Church basement, 34 Mill Street, Chesterville. Donations greatly appreciated.
8tfc

PROSTATE CANCER SUPPORT GROUP
Planning Meeting will be held on Mon., May 19, 7 pm, Mountain Hall, 10523 VanAllen St., Mountain. For more information call Ted 613-229-7165 or 613-989-2824.
9-10

MATILDA PASTORAL CHARGE SPRING FLING DINNER, SILENT & LIVE AUCTION
Matilda Hall, Dixon Corners, Sat., May 24. Spit roast pork, beef, salads, dessert. Takeouts available. Tickets available from Lois Keyes 613-989-5403 or Della Murphy 613-652-2319. Adults $15, children 6-12 $6 , under 6 free.
9-11c

LADIES HIT THE CHRISTMAS MARKETS
European Rivercruise with AMAWaterways, Nov. 22, 2015 booking now. Information night: June 3, 2014, 7 pm McIntosh Inn, Morrisburg. RSVP shelley@thomtravel.com TICO # 1258982
10-12c

BENEFIT DANCE
In support of the Beckstead Family (Smyth's Apple Orchard) who lost their home to fire, Sat., May 17 at Matilda Hall (Dixon Corners) from 4 pm - 12 midnight. Music by This Old Heart and The Country Comrades and guests. Admission $10. Tickets: Whitteker's Meats, Bo's Barber Shop or Gilmer's Pharmacy. For info: 613-535-2917, 613-342-0688 or www.williamsburgoddfellows.com
10c

MOVIE NIGHT
www.moovies.ca
Catch the big screen! **Sat., May 24** in Winchester's Old Town Hall. Listings on website and "North Dundas Theatre" Facebook page. Admission $5. "Loonie" Snack Bar. Sponsored by the North Dundas Movie Committee. **Big screen, small prices.**
10tfc

SEE NEXT PAGE FOR MORE COMING EVENTS

Allied ASSOCIATES LLP CHARTERED ACCOUNTANTS
Accounting & Advisory Services
• Farms • Businesses • Corporations

Chris Hart, CMA
Area Manager
Winchester
We offer in-home one-on-one professional accounting services
MORE SERVICE, MORE VALUE
Call today! 613-774-5204
chart@alliedtax.ca
www.alliedgroup.ca 1-800-661-1956

Winchester Press Classified Advertising Rates
All Classified Advertising Payable In Advance
30 cents per word, $8 min.
Classifieds will be accepted by telephone but must be paid by 5 pm Monday, for publication on Wednesday
613-774-2524
Fax 774-3967
advert@winchesterpress.on.ca
DEADLINE for Classified Ads: Monday at 4 pm
DEADLINE for Display Ads: Friday at 4 pm

Collins Barrow Chartered Accountants
Collins Barrow offers a full range of services in the areas of:
• Farm tax returns • Financial statement preparation
• Personal and corporate tax returns and planning
• Bookkeeping services • Estate planning • Computer installation and training
Collins Barrow WCM LLP
475 Main Street, Winchester, ON, K0C 2K0
Tel. 613-774-2854 • Toll Free 800-268-0019 • www.collinsbarrow.com

PIVOTECH DOORS INC.
BUY DIRECT SAVE $$$
• Overhead Doors • Electrical Garage Door Openers
• Automatic Doors • Loading Docks
• Rolling Doors • Partitions
SERVICE • SALES INSTALLATION RETAIL • INDUSTRIAL WHOLESALE • FARMERS
24-HOUR EMERGENCY SERVICE
1700 Cayer Rd., Winchester
613-774-1361

FIREBALL PERFORMANCE AUTOMATICS INC.
Specializing in computerized transmissions with overdrive and front-wheel drive
AUTOMATIC & STANDARD TRANSMISSION REPAIRS
RR 3, WILLIAMSBURG ONTARIO, K0C 2H0
613-535-2112

ANDRE MENARD & SONS
GRAIN ELEVATORS
LICENSED ELEVATOR & GRAIN DEALER
ELEVATOR SERVICE FOR CORN & SOYBEAN PURCHASING & STORAGE
OFFERING BASIC, FORWARD CONTRACTS
TRANSPORTATION AVAILABLE
For more information call:
Elevator 613-774-4246
Home 613-774-3305 Cell. 613-229-2142
Elevator situated at 12650 Ormond Rd., Winchester (MARIONVILLE)

Gateway Enterprises
SALES, SERVICE, INSTALLATION
Garage Doors, Rolling Steel Shutters & Dock Equipment
Shawn Backes, Technician
11693 Toye Hill Road, Williamsburg, Ont., K0C 2H0
24-Hour Emergency Service 613-913-0097
613-774-6157 • Fax 613-774-6627


AKCENT MOTOR SALES INC.
Proudly serving the area for over 18 years!
Our vehicles are NOW on display at 12076 Main Street, Winchester
For more information call 613-774-0718 or view all our vehicles at: www.akcentmotors.com

Grenville Dundas Grain Hauling
• Competitive prices
• Licensed for Quebec
• B Trains
CALL FOR MORE INFO
613-913-3029

Insurance
Estate Planning
Retirement
Investments
Small Business
Corporate
Employee Benefits
O'FARRELL Financial Services Inc.
KEMPTVILLE BROCKVILLE WINCHESTER
provides wealth and estate planning solutions so our clients can enjoy their lives today and secure their legacy for tomorrow.
504 St. Lawrence Street, Winchester
Toll Free: 877-989-1997
www.ofarrellfinancial.com
2.26% 1 Year | 2.35% 3 Years | 2.80% 5 Years | 1.55% Manulife Bank RSP Savings | 1.55% Manulife Bank Savings TFSA
Minimum amounts apply. Rates are subject to change.
"Offering enhanced solutions for your financial planning needs."

OFFICIAL PASSPORT PHOTOS
I.D. • CITIZENSHIP
Finished While-U-Wait
WAYNE LAPRADE PHOTOGRAPHY
9 INDUSTRIAL DRIVE
CHESTERVILLE
613-448-2852
Guaranteed or your money back

FOR RENT
AVAILABLE IMMEDIATELY
CHESTERVILLE COMMERCIAL SPACE
1,000 sq. ft. excellent for office, etc. at
11 Industrial Drive
Call 613-448-2852

Sears
CATALOGUE OFFICE
The Sears Catalogue Office and Paddletales are adjacent to the Town Vintner and accessible from the rear of the former Winchester Video location.
613-774-5858

Coming Events

FIRST AID AND CPR/AED
Local training available. Mobile. For more information please call Amani at 613-535-2577.
10-11

180th ANNIVERSARY
Hallville United Church
Congregation will celebrate its 180th Anniversary on Sun., May 25 at 11 am. Rev. Wendy Wright MacKenzie will be guest speaker. Special music by Marleen Fawcett. Lunch to follow.
10-11c

CANADIAN CLUB OF MORRISBURG AND DISTRICT
Wed., May 21, 7 pm, Morrisburg Legion. Guest Speaker: Area Crime Prevention Officer, Long Sault. Call Clara 613-774-2407 or Doug 613-543-2922 for tickets or information. Everyone welcome.
10-11c

PERENNIAL PLANT SALE
Sat. and Sun., May 24 and 25, 8 am-4 pm, 11517 Levere Road, just off Inkerman Road. Hosta, peonies, day lilies, oriental lilies, iris. Many more. Many varieties, some unusual. Great prices. Don't wait - the good stuff goes first.
10-11

VIDEO TEACHING
Nationside Pentecostal Church
Presents a video teaching on the power and authority Christians have as a result of the shed blood of Jesus Christ at Calvary. This is a 3-part series on May 25, June 1 and 8, 7 pm at our new location in the Maple Ridge Centre. Come and allow the word of God to build your faith. Information: 613-774-5172.
10-11c

Yard Sales

HOLIDAY MONDAY
DEADLINE
Copy for all Yard Sale ads for Wednesday, May 21, 2014 issue must be in by **3 pm, Friday, May 16, 2014.** The Press Office will be closed on Monday, May 19, 2014 for Victoria Day
9-10

PLANT/ BAKE/ YARD SALE
Sat., May 17 from 8 am-12 noon at Inkerman United Church.
9-10c

3rd ANNUAL MARIONVILLE COMMUNITY GARAGE SALE
Sat., May 17, 8 am. Rain date: May 24. Drive around the village as many families are participating.
10

YARD SALE
Sat., May 17, 8 am-12 noon, 77 Tabitha Cr., Thompson Subdivision, Chesterville. Dishes, knickknacks several suitcases, games, HD dish, coffeemaker, roller blades, helmets, skates, etc.
10

YARD SALE
Sat., May 17 1855 County Road 7, Chesterville from 8 am-5 pm. Rain or shine.
10

GARAGE SALE
Fri., May 16, 9 am-7 pm, and Sat., May 17, 9 am-5 pm, 21 Queen St., Chesterville. Buffet and hutch; solid oak corner unit; lots of carnival; glassware and punch bowl sets; hospital bed and lots more.
10

YARD SALE
Baby, kids and household items. Beds, toys, books, and clothing. Sat., May 17 from 8 am-2 pm, 13528 Loucks Road, Chesterville.
10

YARD SALE
Sat., May 17, 8 am-1 pm, Falcone Lane, Winchester (behind Francis Fuels).
10

GARAGE/MOVING SALE
Sat., May 17, 8 am-3 pm, rain or shine, 12247 Liscumb Road, Winchester. Tools, household goods, some furniture, oil paintings and more.
10

FAMILY YARD SALE
Sat., May 17, starting at 9 am, 11014 County Road 3, South Mountain. Rain or Shine. Everything from kids toys to antiques.
10c

For your convenience classified listings are posted weekly online at www.winchesterpress.on.ca

Auction Sales

AUCTION SALE
For Steven Liezert
Travel north of Cardinal on Shanly Road to Pittston, then east on Liezert Road.
HOLIDAY MONDAY, MAY 19
commencing at 9:30 am
SALE ORDER
9:30 am
Antiques and Household Effects
10:00 am
Wagon loads, followed by
Farm Machinery and Tractors
MF 255 with Laurin cab; White 2-60 4WD with loader; Cockshutt 20; Kverneland 3-furrow semi-mounted plow; 2 sets JD discs; JD 8300 plain seed drill; Cockshutt #11 seed drill; Cockshutt two-row corn planter; NH 489 haybine; NH mower, 3-pt. hitch; 2 Kuhn tedder rakes; 2 Cockshutt rakes; Gehl 1460 round baler, new belts; NH 310 square baler; 4 hay wagons; pipe elevator, 33', hay/grain elevator, 24'; Gehl forage harvester with 2 heads; IH forage wagon; 2 forage blowers; gravity wagon with fertilizer auger; Westfield grain auger, 51' long x 7" diameter; Haban corn sheller; Patz complete stable cleaner, 200' CCW chain and short slide; NH manure spreader; NH 680 manure spreader with end gate; feeder wagon; other short line equipment; small farm related items such as water troughs, fencing materials, truck calf box and so on; 2 gas generators; air compressor; Dake heavy duty press; assorted hand and power tools; gas water pump; gas pressure washer; JD 20 hp riding lawn mower; Yard Works 15.5 hp riding lawn mower; lawn benches; assorted antique items such as horse collars, wooden pulleys, milk cans, coal scuttles, butter bowl, ice cream maker, crocks, flat irons, stereoscope, Brownie camera and more; large trunk; organ stool; violin; Hawaiian art violin; books; cups and saucers; assorted dishes.
TERMS
Cash or Approved Cheque
AUCTIONEER
James Cooper
613-652-4145
---- 1979 - 2014 ----
For Full Listing Visit
www.theauctionfever.com
9-10c

AUCTION SALE
VEHICLES, BODY SHOP STRAIGHTENING EQUIPMENT, MECHANICAL TOOLS, ANTIQUE FURNITURE, HOUSEHOLD EFFECTS AND MISCELLANEOUS ARTICLES
6126 Rockdale Road, Vars (at the former Dan's Towing Yard). From Ottawa travel 417 east to Exit 88 and then travel north 1/2 km. Watch for Auction Signs.
SATURDAY, MAY 24
commencing at 10 am
Two 2002 Ford F450 V8 diesel with 20' closed boxes, sold as is; 2003 Ford F150 short box, sells as is; 2003 Dodge Caravan sells as is; 2001 Chev 4x4 with plow, sells as is; towing equipment; Blackhawk body shop straightening equipment with attachments; Fisher 7-1/2' snowplow; 7' snowblower attachment; Agri-fab leaf sucker on trailer; 2 boat trailers; 2 utility trailers; some hydraulic equipment; electrical and plumbing supplies; 2 air compressors; truck tool box; manual wheel balancer; set of 6 lockers; large toolbox; drill press; bolt bins with bolts; small diesel tanks; Bush Hog; 2 truck plows; truck caps; assorted mechanical tools; wrenches; chains and tool boxes; work bench; propane stove; dairy cans; small tables; dining room tables; set of dining room chairs; six side chairs; several pieces of good antique furniture; many other assorted items.
Owner and Auctioneer not responsible for loss or accidents.
Refreshments Available
TERMS OF SALE
Cash, Debit, Visa, Mastercard and American Express
PROPRIETORS
Dan Dion and
Sylvie Lamoureux Dion
AUCTIONEERS
James and Hill Auction Service Ltd.
Stewart James
613-445-3269
Carson Hill
613-821-2946
10c

Auction Sales

ATTENTION AUCTIONEERS
HOLIDAY MONDAY
DEADLINE
Monday, May 19, 2014 is Victoria Day. The Press Office will be closed. **Deadline** for Wednesday, May 21, 2014 issue will be **3 pm, Friday, May 16, 2014.**
9-10

AUCTION SALE
For Morris and Ethel Henophy
Travel south of South Mountain – OR – north of Hanesville on County Road 1 to Kirker Road, then east.
SATURDAY, MAY 24
commencing at 11 am
(Polaris Ranger, riding lawn mower and generator sell at 1:30 pm)
Polaris Ranger 700 XP side-by-side, 4WD with fully loaded cab and tilt box, 111 hours; White 25 hp riding lawn mower, hydrostatic, 54" deck; Coleman 5000 watt generator; snowblower, 10 hp; rototiller; winch for ATV; chain saws; pressure washer; ladders; assorted hand and power tools; air compressor; cast iron patio set; grandfather clock; French Provincial chesterfield; chair and footstool; birch dining table and four chairs; other assorted household effects and furniture including some antiques.
House Sold
TERMS
Cash or Approved Cheque
AUCTIONEER
James Cooper
613-652-4145
For Full Listing Visit
www.theauctionfever.com
"Celebrating 35 Years"
- 1979 – 2014 -
10-11c

BIRTH ANNOUNCEMENT

Duguay/Nyentap
Stacy (Duguay) and David (Nyentap) are pleased to announce the arrival of their first child, a baby boy, Scott James Nyentap, weighing 7 lbs., 1 oz., 21.5 in. long at 7:45 am on Monday, April 21, 2014. Fourth grandchild for Debbie and Jim Duguay and the first grandchild for Kim and Leo Nyentap.



Auction Sales

ESTATE AUCTION
The Estate of
Dorothy Baldwin
Alexander Street, Winchester
Also selling a trailer load of power and hand tools from
Doug and Marilyn Casselman
SATURDAY, MAY 24
commencing at 9 am
2002 Dodge Sebring, 72,000 km, excellent condition; Yardman 15 hp riding mower (excellent); front-mount snowblower; rear-tine tiller; china cabinets; flat-back cupboard; tables; appliances; tons of sewing material; 3 sewing machines; dishes; etc.
TERMS
Cash or Good Cheque
AUCTIONEER
Hugh Fawcett
613-774-3363
10-11c

"like" us on Facebook
WINCHESTER PRESS

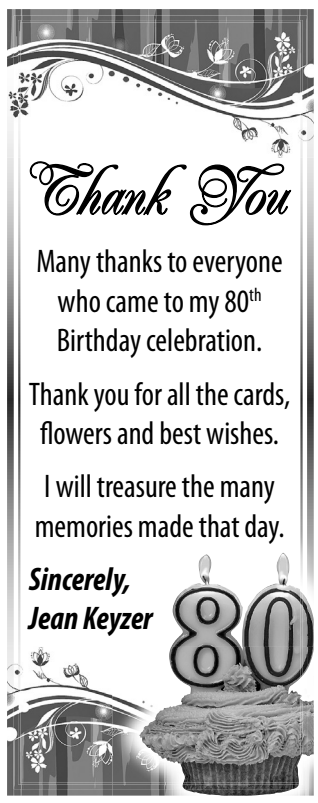

Birth Announcement

Jamie and Deanna Morris and big brother Brogan are happy to announce the arrival of Keegan Daniel Morris. Keegan arrived on April 4, 2014 at 10:04 am and weighed 7 lb., 6 oz. Proud grandparents are Dan and Elaine Morris, Karen Ellerton, Roger Ellerton and great-grandmother Irene Ellerton.





Winchester Waves Swim Team
Registration at the 100 Club Park Pavilion (beside pool)
Tues., May 27, 6:30-8:45 pm
Wed., May 28, 6:30-8:45 pm
$25 registration fee will apply
Registration fees received after May 28 will be $40.
Registration fees include a FREE GIFT (while quantities last).
A maximum of seventy-five swimmers may register.
Dates and times of practices are TBD.
Phone registrations will NOT be accepted.
For more information on Wincheser Waves, please contact Shannon at 613-807-2946 and/or Todd at 613-989-1734.
**Participants must be able to complete one lap (the length of a 25-meter) pool (UNASSISTED).*
For those with no experience, competition is not mandatory.

• Flowers
• Hanging Baskets
• Vegetables
• Bulk Potatoes, Corn & Onions

BULK PROPANE REFILLS

NOW OPEN SUNDAY 10 AM-3 PM

Cotnam TRU Hardware
33 KING STREET, CHESTERVILLE 613-448-3838

BELLEFLOWER GIFTS
Home Fashion & Decor
Unique selection of giftware, home decor, jewellery & more
Hours: Tues.-Fri. 10 am-5 pm; Sat. 9 am-5 pm; Sun. 10 am-4 pm
1453 County Rd. 31 (North of Winchester), Winchester
613-774-0647 • www.belleflowergifts.com

Wood Energy Technology Training
HARBERS
FLAME CENTRE & MASONRY INC.
Joy and Brian Harbers
• Wood • Pellet • Corn • Gas • Stoves • Fireplaces
• Chimneys - Brick, Block, Repairs & Restoration
Certified Mason – WETT Technician
4385 BIlly Lane, RR3, Williamsburg, Ont., K0C 2H0
613-535-2301 Fax 613-535-1170 www.harbers.ca

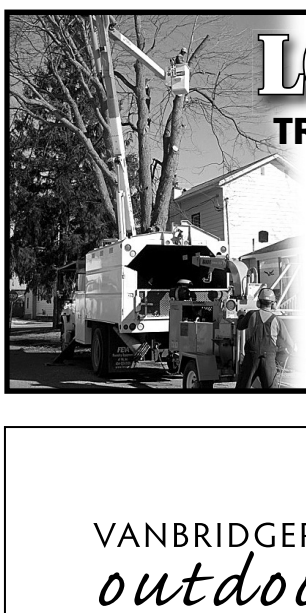
LOGTENS
TREE SERVICE LTD.
• Efficient removal of large, difficult and dangerous trees • Stump grinding
• Brush chipping • Cabling and bracing
• Pruning • Deadwooding • Lot clearing
AFFORDABLE PRICES
FULLY INSURED • FREE ESTIMATES
EMERGENCY WORK
Jeremy Logtens
613-984-0743

VANBRIDGER DESIGN
outdoors
Landscape Design • Construction• Maintenance
Chris Van Bridger 613.601.9870
Owner/Operator chris @vanbridger.com
Creative Force www.vanbridgerdesign.com
Life's a Garden, Dig It!

The Most Famous Basket in the World!
WELCOME WAGON SINCE 1930
For over 75 years, Welcome Wagon has been recognized as Canada's largest and most respected greeting service.
Operating from coast to coast, Welcome Wagon is a Canadian-owned, FREE greeting service for families experiencing a lifestyle change.
Contact Anne-Marie Hodgins, 1-866-283-7583

ONTARIO PC
Jim McDonell
Campaign Headquarters is Open and Running
900 Pitt Street, Cornwall, Ontario
Phone: (613) 938-2292
Toll-Free: (855) JIM-VOTE (855-546-8683)
Fax: (613) 938-7942
Email: info@jimmcdonell.ca
Website: www.jimmcdonell.ca
Authorized by CFO for the Jim McDonell Campaign.

Labourer Required

General labourer required for local septic pumping company. Must have valid driver's licence and provide own transportation.

***Contact* 613-258-4550**
for interview

TROY WILSON AUTOMOTIVE
'Putting the **Service** back in Automotive Service'

PICK UP AND DROP OFF SERVICE and LOANER CARS AVAILABLE

• Oil Changes • Tune-ups • Brakes • Computer Diagnostics
• Electrical Repairs • Tire Sales & Repairs

SMART CAR SERVICE AVAILABLE HERE



Now operating independently at **LMS Motor Sales**
4349 County Rd. 31, Williamsburg
service@troywilsonautomotive.com
613-558-4742

Driver Required

Local septic pumping company requires full-time driver. Must have valid DZ licence and clean driving abstract. Some manual labour is also required with this position.

***Contact* 613-258-4550**
for interview

NOW HIRING

Well-established Morrisburg business is currently seeking for immediate hire one

HVAC TECHNICIAN

with G2 licence and residential air conditioning licence or a registered apprentice.

As a member of our team, you will perform service and installations of gas/propane furnaces and air conditioners.

Must have strong customer service and troubleshooting skills.

Very competitive wages and benefits package.

Please email your resume to: **tdf07@msn.com**

Tri County Auctions

Corner of Hwy. 138 & Cornwall Centre Rd.
613-362-0702 • 613-935-7410
www.tricountyauctions.com
imaccanada@cogeco.ca



Auction Every Tuesday Night at 6 pm

Antiques, quality furniture, silver, gold & much more

ALWAYS LOOKING FOR QUALITY CONSIGNMENTS

Thank You So Much

It sure meant a lot.
(OMITTED) from last week's *Winchester Press*.

To Jamie and to Tina and Adrianna and Hunter, for all your daily phone calls and visits by phone, from Myrtle Beach, April 12, as you all left on your Easter Holidays for a great vacation. Thanks, for your many calls to Mom and to Gramma Barb, at the Ottawa Heart Institute, and later April 14 (I'm home) and for more phone calls to Michael and Debbie's house, from Myrtle Beach, to check on Mom and Gramma Barb again. Bless ya's, you're all so very special and loved lots. It sure meant a lot to hear all your voices, so far away.

To Whitnie and to Elliott, for all your visits, to see me, Gramma Barb, at the Heart Institute, too. Great to see you both, as it meant a lot, for sure, and to Adrianna and to Hunter, and to Beth too. As you're all very special, to me Gramma Barb and Nana, as well. To Michael and Debbie and Beth and Brooke and to Jamie and Tina and Whitnie and Adrianna and Hunter and all families for all your visits and love and support, too.

Bless ya's, always, with much love.
"Love ya's" all lots, "Thanks" again.

In Mom and Gramma and Nana Barb Van Breugel's "Thank You Card".

TRP READY MIX LTD.

EMPLOYMENT OPPORTUNITY

Position: Plant Manager

Location: Winchester, ON

Summary:
The successful candidate will be responsible for all aspects of operating concrete batch plant and dispatching the daily workload.

Responsibilities:
- Batch concrete loads according to mix design specifications;
- Order and maintain inventory;
- Perform other production and maintenance duties as required; and
- Track and report information on plant operations and product quality.

Skills and Qualifications:
- Bilingualism considered an asset;
- Good customer service skills;
- Good computer skills with the ability to learn new systems;
- DZ driver's licence is an asset;
- Experience in construction, formwork, or other concrete-related positions is an asset;
- Ability to operate heavy machinery an asset; and
- Mechanical aptitude is necessary.

Please forward resume to:
- Fax: **613-987-5378** or **613-538-2786**
- Email: **justincouture@alblairconstruction.com**



Downes Excavating

• Backhoe • Tandem • Excavator
• Hydraulic Hammer • Grading
• Lot Clearing • Trenching • Demolition
• Landscaping • Concrete Slabs and Repairs

Kevin Downes
613-774-4517 • Cell. 613-227-9864
kdownes532@gmail.com

HELP WANTED

CABINETMAKERS/ASSEMBLERS
(With Experience)

Required immediately for well-established woodworking firm near Greely. Full-time, 4-1/2 days/week with Friday afternoons off, $12 to $19 per hour, with benefits.

Telephone 613-822-0480
or fax resume to 613-822-0932
or email: stremblay@gastonlavoie.com

AUCTION SALE

FOR MR. & MRS. HANK VANDERHEIDE

SATURDAY, MAY 24, 2014
at 10:00 AM, Preview at 9:00 AM
13025 MACKENZIE RD., CHESTERVILLE, ON

Directions: Highway 31 to County Rd. 7, to Mackenzie Rd., turn right to property #13025, watch for auction signs.

As the Vanderheide's will be moving, they will be offering at auction: 1991 Kawasaki Bayou 4x4 ATV; Arctic Cat 50 cc ATV; Baja Motorsports & Honda 80 cc dirt bikes, good runners; 1984 Taurus gooseneck camper trailer, 24.5 ft., exc. cond.; livestock trailer; generators; firearms, crossbow etc.; new billiard table; antiques; collectibles; modern household; entire contents of workshop!

Auctioneers Note: Large sale, not all items listed, items in excellent condition & well taken care of, showing pride of ownership. Auction starts at 10 am sharp! Rain or shine. See you there. ***Please note:*** **ATVs, trailers and firearms to be sold at 1 pm sharp!** For a more detailed list with photos go to **www.lmauctions.ca**

Auctioneer or Owner not responsible for lost, stolen, damaged articles, accidents day of sale. Canteen. Terms: Cash, Debit , Visa, Mastercard Photo I.D. as is. No Buyers Premium.
All announcements day of sale takes precedence over all printed matter.

To book your sale call:

Lyndon Marshall AUCTION SERVICES
SOLD!
BIG OR SMALL, WE SELL IT ALL
613-658-5241

EMPLOYMENT OPPORTUNITY

Guy Fuels & Propane

Fuel Truck Driver

All of Guy Fuels & Propane's staff is committed to delivering the highest standards of customer service to our commercial and residential customers. We believe in small town values, like always going the extra mile and doing whatever it takes to make sure our customers are well taken care of. We are currently looking for a full time driver with AZ or DZ license and Transportation of Dangerous Goods (TDG) Certificate.

Responsibilities are as follows:
- Delivering fuel to customers;
- Collecting payments or leaving invoices;
- Ensuring appropriate paperwork is completed such as daily truck reports and driver logbook;
- Maintaining a professional relationship with customers;
- Transporting hazardous products or dangerous goods; and
- Monitor vehicle performance and mechanical fitness Type of Travel.

If you think you might be the right fit for our team, we'd like to hear from you. Please drop off your resume with a Driving record check (abstract) at our office at **12041 Dawley Drive in Winchester,** or apply online at **guyfuelsandpropane.ca**

PUBLIC NOTICES

North Dundas
TOWNSHIP OF

P.O. Box 489, 636 St. Lawrence St., Winchester, ON, K0C 2K0
613-774-2105 Fax 613-774-5699
www.northdundas.com info@northdundas.com

HAZARDOUS WASTE

The Boyne Road Hazardous Waste Facility will be open **Saturday, May 17, between the hours of 8 am to 12 noon,** for the residents of Dundas County to safely remove their household hazardous waste.

Landfill: Phone 613-774-5157

The month of MAY is International Building Safety Month and the Township of North Dundas is hosting a

BUILDING PERMIT INFORMATION NIGHT AND OPEN HOUSE

Township of North Dundas Council Chambers
636 St. Lawrence St., Winchester
Session Date:
Wednesday, May 21, 2014, 7-9 pm

ONTARIO HAS A NEW BUILDING CODE.

- New initiatives for energy conservation
- New radon awareness and health standards
- Harmonization with our National Code
- New fire safety regulations
- New plumbing standards
- New fall protection standards
- New accessibility requirements
- Water conservation
- Reducing strain on infrastructure

Are you planning a construction project or starting a renovation, but you're not sure of where or how to get started? Perhaps you have heard about changes to the Building Code and to the process for obtaining a Building Permit and would like to consult a professional. The Township of North Dundas' Building Department will be hosting an Open House & Information Night. Department staff will be on-site to answer your questions and help you get started. Feel free to drop-in between 7 & 9 pm to share ideas with our knowledgeable staff, ask questions or obtain help in analyzing your design efforts. All contractors, designers and DIY are welcome.

WINCHESTER PRESS

545 St. Lawrence St.
Winchester
613-774-2524

Our offices will be closed

Monday, May 19, 2014

for the Victoria Day Holiday

Deadlines for our May 21, 2014 issue:

Display ads: **Thursday, May 15, 4 pm**

Classified ads: **Friday, May 16, 3 pm**



CREATE IT!

Garden Design & Installation

Erin VanGilst 613-535-9942

Horticulturist & Landscape Technician
erin@gardensbycreateit.com

Garden Design & Installation · Consultations
Garden Rejuvenation · Container Gardening · Garden Maintenance

www.gardensbycreateit.com

Dr. Patrick Lau
Optometrist

Winchester Optometry
504 Main Street West
Winchester, ON, K0C 2K0

T: 613-774-1470
F: 613-774-1472



GreRon Lawn Maintenance

GREG VANBRIDGER

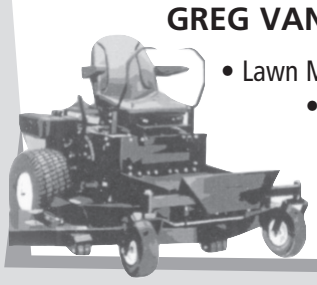

• Lawn Mowing • Hedge Trimming
• General Clean-up
• Bush Hogging

Tel.: **613-543-3967**
Cell.: **613-551-5028**

FOR AGRICULTURAL PEST CONTROL (RATS & MICES)

ENVIRO-GUARD Plus inc.

Call **Enviro-Guard Plus** Pest Control

*Ask about our **new customer PROMO***

Local technician 1-613-342-6251
or **1-800-606-0909**
or **enviro2@ripnet.com**

St. Albert Plant
613-987-5377

TRP READY MIX LTD.

Winchester Plant
613-774-5277

MOOSE CREEK, ONTARIO, K0C 1W0
TEL. 613-538-2271 FAX: 613-538-2786

EMPLOYMENT OPPORTUNITY

Ready Mixed Concrete & Stone/Slinger Truck Drivers Needed

TRP Ready Mix Ltd. is currently recruiting for the positions of Ready Mix/Slinger Truck Drivers. Candidates must be able to safely operate a Ready Mix/Slinger truck with the following:

Requirements:
- DZ licence
- Experience an asset
- Able to communicate and problem solve while working with customers
- Safely follow policy and procedures
- Mechanical aptitude is an asset
- Clean safety record
- Work well, with little supervision
- Bilingualism an asset

We offer:
- Competitive wages
- Good working conditions

Please forward resume to:
- Fax: **613-987-5378** or **613-538-2786**
- Email: **jonblair@alblairconstruction.com** or **justincouture@alblairconstruction.com**

Winchester Skating Club

ANNUAL GENERAL MEETING

Thurs., May 29, 2014
7pm
In the Old Town Council Chambers
Located at 547 St. Lawrence Street, Winchester
(in the SD&G Library building)

SOUTH RIDGE Sod Supply Inc.

2408 Manotick Station Rd.
Osgoode, Ontario, K0A 2W0
Fax 613-821-3811
Call 1-800-267-9772
Email: southridge@netscape.ca
(LOCATION OTTAWA SOUTH)

EMPLOYMENT OPPORTUNITY

We are currently seeking

FORKLIFT OPERATOR/ FARM-RELATED WORK

for the sod farm, experienced in driving of farm tractors and forklifts. Physically able to participate in various tasks throughout the day.

Call 613-821-3764
E-mail: southridge@netscape.ca
Fax 613-821-3811

Network CLASSIFIEDS

ADVERTISE ACROSS ONTARIO OR ACROSS THE COUNTRY!

For more information contact your local newspaper.

ADVERTISING

REACH MILLIONS OF CUSTOMERS IN ONTARIO WITH ONE EASY CALL! Your Classified Ad or Display Ad would appear in weekly newspapers each week across Ontario in urban, suburban and rural areas. For more information Call Today Toll-Free 1-888-219-2560, Email: k.magill@sympatico.ca or visit: www.OntarioClassifiedAds.com.

VACATION/TRAVEL

ADVENTURE CANADA

CRUISE THE ARCTIC THIS SUMMER

See Polar Bears
Icebergs and Whales
Visit Inuit Communities
Aboard a Comfortable Ship

Space is Limited

Quote Ontario Newspapers!

www.adventurecanada.com

TOLL-FREE:

1-800-363-7566

14 Front St. S. Mississauga
(TICO # 04001400)

CRIMINAL RECORD? Pardon Services Canada, Established 1989. Confidential, Fast & Affordable. A+BBB Rating. RCMP Accredited. Employment & Travel Freedom. Free Consultation 1-8-NOW-PARDON (1-866-972-7366) RemoveYourRecord.com.

MORTGAGES

AS SEEN ON TV - Need a MORTGAGE, Home Equity Loan, Better Rate? Bad Credit, Self-Employed, Bankrupt? Been turned down? Facing Foreclosure, Power of Sale? CALL US NOW TOLL-FREE 1-877-733-4424 and speak to a licensed mortgage agent. MMAmortgages.com specializes in residential, commercial, rural, agriculture, farms, & land mortgages. Visit: www.MMAmortgages.com (Lic#12126).

$$$ 1st, 2nd, 3rd MORTGAGES - Debt Consolidation, Refinancing, Renovations, Tax Arrears, no CMHC fees. $50K you pay $208.33/ month (OAC). No income, bad credit, power of sale stopped!! BETTER OPTION MORTGAGES, CALL TODAY Toll-Free 1-800-282-1169, www.mortgageontario.com (LIC# 10969).

1st & 2nd MORTGAGES from 2.45% VRM and 3.09% FIXED. All Credit Types Considered. Let us help you SAVE thousands on the right mortgage! Purchasing, Refinancing, Debt Consolidation, Home Renovations...CALL 1-800-225-1777, www.homeguardfunding.ca (LIC #10409).

PERSONALS

ARE YOU TIRED of spending weekends alone while your married friends disappear to their busy lives? We can help you meet someone to make your life complete. Ontario's traditional matchmaker. CALL (613)257-3531, www.mistyriverintros.com.

DATING SERVICE. Long-term/short-term relationships, free to try! 1-877-297-9883. Talk with single ladies. Call #7878 or 1-888-534-6984. Talk now! 1-866-311-9640 or #5015. Meet local single ladies. 1-877-804-5381. (18+)

TOP REAL PSYCHICS Live. Accurate readings 24/7. Call now 1-877-342-3036; Mobile #4486; http://www.truepsychics.ca.

BUSINESS OPPS.

Pro-Tect Asphalt Ltd.

$$$ MAKE FAST CASH $$$
START YOUR OWN BUSINESS

Driveway Sealing Systems
Lawn Aerating Units
Possible Payback
In 2 Weeks!

FOR MORE INFORMATION:

CALL TODAY TOLL-FREE:

1-800-465-0024

www.protectasphalt.com

CAREER OPPS.

PUT YOUR EXPERIENCE TO WORK

THIRD QUARTER

The Job Service For People Aged 45 And Over Across Canada.

FREE FOR CANDIDATES

REGISTER NOW AT:

www.thirdquarter.ca

TOLL-FREE: 1-855-286-0306

DRIVERS WANTED

LAIDLAW CARRIERS VAN DIVISION requires experienced AZ licensed drivers to run the U.S. Premium mileage rate. Home weekly. New equipment. Also hiring Owner Operators. 1-800-263-8267

VACATION/TRAVEL

ONTARIO WATERWAY CRUISES INC.

ONTARIO WATERWAY CRUISES

Experience the Scenic Lakes Rivers and Locks of the Rideau Canal or Trent-Severn Waterway on the KAWARTHA VOYAGEUR riverboat.

5 DAY VOYAGES

1-800-561-5767

www.cruiseontario.ca

COMING EVENTS

RPM HAVELOCK - Join us for the 1st Annual Recreation & Performance Motor Show - July 18-20, 2014 on The Jamboree Grounds. Vendors, Swap meet, Car Show (prizes), Trucks, RV's, Bikes, Tractors, Farm Equipment, Etc. VENDORS WANTED - CALL 705.778.7777 or VISIT www.rpmhavelock.com Camping on over 500 Acres

25th Annual HAVELOCK COUNTRY JAMBOREE - Alan Jackson, Dierks Bently, Josh Turner, Joe Nichols, Kellie Pickler, The Maverics, Suzy Bogguss & Many More. Canada's Largest Live Country Music & Camping Festival - AUG. 14-17, 2014, Over 25 Acts - BUY TICKETS 1.800.539.3353, www.HavelockJamboree.com.

WANTED

WANTED: OLD TUBE AUDIO EQUIPMENT. 40 years or older. Amplifiers, Stereo, Recording and Theatre Sound Equipment. Hammond organs. Any condition, no floor model consoles. Call Toll-Free 1-800-947-0393 / 519-853-2157.

FOR SALE

EXPLORER LUXURY CUSTOM PASSENGER VANS

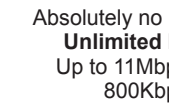

1-855-344-8267
www.explorervans.ca

Acanac-Inc.

#1 HIGH SPEED INTERNET

$32.95/Month

Absolutely no ports are blocked
Unlimited Downloading
Up to 11Mbps Download & 800Kbps Upload

ORDER TODAY AT:

www.acanac.ca

or

CALL TOLL-FREE:
1-866-281-3538

SAWMILLS from only $4,397 - MAKE MONEY & SAVE MONEY with your own bandmill - Cut lumber any dimension. In stock ready to ship. FREE Info & DVD: www.NorwoodSawmills.com/400OT 1-800-566-6899 Ext:400OT.

Connect with Ontarians – extend your business reach! www.networkclassified.org



Metcalfe Lions Club president Mike O'Sullivan is pictured placing a leaf on the Township of Osgoode Care Centre's giving tree in memory of former member Lou Withnall.
Press Photo – Uhrig

Donation honours memory of longtime Lions Club member

METCALFE – With its latest donation to the Township of Osgoode Care Centre, the Metcalfe Lions Club paid tribute to one of its fallen.

Lou Withnall, a longtime member of the organization who served in a variety of roles, died in late November 2013 following a lengthy battle with cancer.

"The poor guy… He was always upbeat regardless of how bad it was," club president Mike O'Sullivan said. "Unfortunately, in this life, you play the cards you're dealt."

In Withnall's memory, the club made a $1,000 donation and placed a memorial leaf on the centre's giving tree.

The latest financial allotment has the long-term care home's ongoing fundraising spree reaching the $255,000 mark. (Launched in 2012, the centre has been working toward the completion of a $500,000 collection initiative to make necessary improvements at the facility.)

MOROZUK'S FINISHING TOUCH
Justin Morozuk
Licensed Carpenter
613-880-4431
justinmorozuk@gmail.com
Renovations, flooring, mouldings, baseboards, doors, trim, decks, tile and more!

SB&D Landscaping Co.
Specialists in all aspects of
Landscape Construction
Retaining Walls
Interlocking Stone
Scott Hall
Owner
WE DO WOW
10357 Chess Rd., RR#2
Iroquois, ON, K0E 1K0
613-652-1071
www.sbdlandscaping.ca
20 Years
Proven Experience

WDMH auxiliary launches latest initiative

by Janice Hyndman

WINCHESTER – A look back at the fiscal year of 2013-2014 and a look forward to the new year dominated the agendas for the board and annual general meetings of the Winchester District Memorial Hospital (WDMH) Auxiliary Thurs., May 8.

President Nancy Farley-Holmes thanked outgoing board members Bill McSheffrey, Lorna Anderson-Smith, Brenda Begg, and Shirley Begg for their dedication to the auxiliary. A moment of silence was observed for members who passed away throughout the year.

During the presentation of reports, it was noted that: the auxiliary has fulfilled its pledge to fund the purchase of new intravenous pumps for the hospital; the Gift Shoppe generated more than $35,000 for the auxiliary's general fund; and volunteers donated 11,169 hours to WDMH.

The organization, meanwhile, is now pledging to provide funds throughout the next three years for the replacement of an aging portable X-ray machine. The targeted fundraising goal is $250,000.

Upcoming financial drives for the auxiliary include Tag Day on Sat., May 31, and the annual fall bazaar has been set for Sat., Oct. 4.

In her final report as auxiliary president, Farley-Holmes touched on volunteer recruitment, fundraising, the organization's strategic plan for the next two years, and how the collective can enhance partnerships to better support WDMH.

She offered her "best wishes" to the board's next executive, which includes Janice Hyndman (president), Joyce Francis (second vice-president), Gayle Deck (secretary), Karen Graham (treasurer), Farley-Holmes (past president), and directors Kim Link, Marion Carkner, Paulette Poulin, Elinor Jordan, and Ruth Shearing.

The next board meeting has been scheduled for Thurs., June 12.

Debt Problems? Avoid Bankruptcy!
- Proposals to creditors to avoid bankruptcy - Budget and credit counseling
- Bankruptcy services
For a confidential assessment of your personal financial condition, or that of your company, please contact:
Gail Dagg - Senior Administrator, Credit Counsellor
David Brown, CA - Trustee in Bankruptcy, Credit Counsellor
Collins Barrow Brown Inc.
Trustee in Bankruptcy
FREE CONSULTATION
475 MAIN ST., WINCHESTER and
301 MOODIE DR., NEPEAN (HEAD OFFICE)
613-820-2200 www.collinsbarrowbrown.com

OBITUARIES

Wilda Mae Turner



Wilda Turner, formerly of Winchester, passed away peacefully at the Heartwood in Cornwall on Tues., May 6, 2014 in her 90th year.

She was predeceased by her husband, Edgar. She was the cherished mother of Doris Ashe of Cornwall, Gordon (Diane) of Winchester, and John (Marjorie) of Edmonton, Alta. She will be fondly remembered by her grandchildren, Janet MacDonald, Arthur James Ashe, Tracey Delaney, David Turner, Angela Briggs, James Turner, and Kristina Joynt: great-grandchildren Natalie, Christopher, Katrina, Hailey, Mila, Cody, Alyssa, Denver, and Callie: and great-great-grandchildren Malek and Ellyanna. She was predeceased by her brother, Frederick James Patterson, and his wife, Margaret.

Wilda rested at Daniels Funeral Chapels Inc. in Winchester on Fri., May 9. The funeral service was held at Winchester Wesleyan Church on Sat., May 10 followed by interment at Maple Ridge Cemetery in Chesterville.

Donations may be made online to the Heart and Stroke Foundation (www.heartandstroke.on.ca) or the Alzheimer Society (www.alzheimer.ca).

Condolences can be made online at www.danielsfuneralchapels.ca

Hilton Lloyd Waddell



It is with great sadness that the family of Hilton Lloyd Waddell announces his passing on Wed., May 7, 2014.

Hilton's life was shaped by his love, enjoyment, and pride in his family. He was the dear husband of Patricia (nee Villeneuve). He was the father of Jeffrey, Eric (Joanne), Paula (Steve), Robert (Dawn), Patti-Lynn (Stephen), and Luanne (Kevin). He will be deeply missed by his 16 grandchildren, Maddie, Kasey, Shane, Vikki (Dan), Sarah, Keith, Mackenzie, Corey, Dylan, Max, Megan, Annie, Emily, Jackson, Ella, and Joey. He was also blessed with two great-grandchildren, Oliver and Hayleigh.

Hilton was born in the village of Edwards, south of Ottawa. He was the brother of Maitland (Eileen), Merrill, Donna (Bill), Lannie (Kathy), the late Joyce (the late Keith), Spencer (the late Lois), Lorna (the late David), and Irma (Jack).

The family received friends at McEvoy-Shields Funeral Home in Ottawa on Fri., May 9.

A memorial service was held Sat., May 10 in the chapel of the funeral home.

In memoriam donations to Bruyère Continuing Care would be appreciated.

OBITUARIES

which appeared in the *Winchester Press* from 2002-2014 are archived on our web site at www.winchesterpress.on.ca

Church Directory



WINCHESTER WESLEYAN CHURCH
Home of the HUB!
(Friday Night Teen Drop-in)
Sunday Services
10:30 am - Worship Service and Sunday School
613-774-3137
537 Main St., Winchester
www.winchesterwesleyan.com
43tfc

CHRISTIAN REFORMED CHURCH
Williamsburg, Ont.
Church 613-535-2227
Office 613-535-1882
www.williamsburgcrc.org
Pastor: Rev. John Noordhof
Sunday
9:30 am - Worship Service
7:00 pm - Evening Service
Please be our guest this week
1tfc

WINCHESTER BAPTIST CHURCH
Traditional Music-centred Services
Friday Evening
7:00-9:00 pm - Youth Group
Sunday
10:00 am - Adult Sunday Bible Study
11:00 am - Worship Service
Everyone Welcome
Pastors
Bud McKibbon
Mollie McKibbon
46tfc

ST. PAUL'S PRESBYTERIAN CHURCH
Winchester
Office: 613-774-3333
A warm welcome awaits everyone
Minister
Rev. Bruce Kemp
Sunday
10:00 am - Divine Worship
43tfc

COMMUNITY CHRISTIAN REFORMED CHURCH
Dixons Corners
Pastor:
Rev. Clarence Witten
613-652-2400 (Church)
Sunday
10:00 am - Morning Worship Service
7tfc

WINCHESTER UNITED PASTORAL CHARGE
Office: 613-774-2512
www.winchesterunited.net
Rev. Christine Lowson
613-258-4859
Sunday
WINCHESTER SPRINGS
9:30 am - Worship Service
WINCHESTER
11:00 am - Worship Service, Sunday School and Nursery
8c

THE CORPORATION OF THE MUNICIPALITY OF SOUTH DUNDAS

NOTICE OF PUBLIC MEETING CONCERNING A PROPOSED ZONING BY-LAW AMENDMENT EAST PART OF LOT 20, CONCESSION 8/10974 IRISH HEADLINE ROAD FORMER GEOGRAPHIC TOWNSHIP OF MATILDA

TAKE NOTICE that the Council of the Corporation of the Municipality of South Dundas will hold a Public Meeting on the 3rd day of June, 2014, at 7:00 p.m. at the Municipal Office, to consider a proposed Zoning By-law Amendment under Section 34 of the Planning Act.

This By-law will change the zoning for the noted above. This farm lot was subject to a consent application which resulted in the severance of a surplus dwelling lot from a vacant farm parcel comprising the bulk of the property.

This Zoning By-law amendment is needed to fulfill a condition of approval of the aforementioned consent application wherein no new permanent residential uses are to be allowed on the vacant farm parcel. The zoning is being changed by rezoning the retained parcel from Agricultural (A) to Agricultural Special Exception 8 (A-8).

This amendment is related to the following Consent Application: B-6/14. The Key Plan identifies the location of the approximate 18 acres of land that is affected.

This Zoning By law Amendment is not related to any Minor Variance, Official Plan Amendment or Plan of Subdivision.

ANY PERSON may attend the Public Meeting and/or make written or verbal representation either in support of or in opposition to the proposed Amendment.

If a person or public body does not make oral submissions at the Public Meeting or make written submissions to the Municipality of South Dundas before the By-law is passed, the person or public body is not entitled to appeal the decision of the Council of the Municipality of South Dundas to the Ontario Municipal Board.

If a person or public body does not make oral submissions at the Public Meeting, or make written submissions to the Municipality of South Dundas before the By-law is passed, the person or public body may not be added as a party to the hearing of an appeal before the Ontario Municipal Board unless, in the opinion of the Board, there are reasonable grounds to do so.

An explanation of the purpose and effect of the By-law, describing the lands to which the By-law applies, and a Key Map, showing the location of the lands to which the By-law applies, are attached. A copy of the complete By-law is available for inspection at the Municipal Office during regular office hours.

For additional information, please contact Donald JW Lewis, Manager Planning & Enforcement.

DATED at the Municipality of South Dundas this 14th day of May, 2014.

KEY MAP

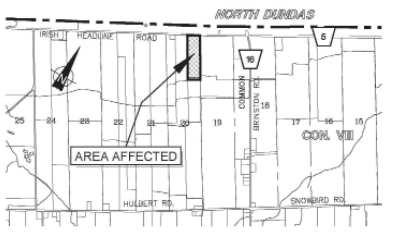

Brenda M. Brunt, CMO
Clerk
Municipality of South Dundas
34 Ottawa Street
PO Box 740
Morrisburg ON
K0C 1X0
Telephone: (613) 543-2673

MONTH OF THE RAM

GET UP TO $10,000 IN TOTAL DISCOUNTS



Starting From Price for 2014 Ram 1500 Laramie Limited shown: $47,835.§

$1,500 BONUS CASH»

IF YOU ARE A LICENSED TRADESMAN OR IF YOU CURRENTLY OWN ANY PICKUP TRUCK

2014 RAM 1500 QUAD CAB SXT 4X4 $26,295*

PURCHASE PRICE INCLUDES $8,500 CONSUMER CASH,* $1,500 BONUS CASH,» FREIGHT, AIR TAX, TIRE LEVY AND OMVIC FEE. TAXES EXCLUDED. OTHER RETAILER CHARGES MAY APPLY.+

OR CHOOSE

$150 BI-WEEKLY FINANCING† @ 4.29% FOR 96 MONTHS WITH $0 DOWN

STEP UP TO THE 2014 RAM 1500 QUAD CAB SLT 4X4 FOR ONLY $24 MORE BI-WEEKLY

MOTOR TREND TRUCK OF THE YEAR® 2014

NOW AVAILABLE

2014 RAM 1500 ECODIESEL WITH UP TO 40 MPG HWY≠

BEST FUEL ECONOMY OF ANY PICKUP EVER••

PULL-AHEAD BONUS CASH $1,000Ω +1%

RATE REDUCTION ENDS JUNE 2ND

PULL-AHEAD INTO A NEW VEHICLE SOONER. EXCLUSIVE TO OUR EXISTING FINANCE/LEASE CUSTOMERS.

GREAT OFFERS ON A 2014 RAM HEAVY DUTY

CANADA'S BEST-SELLING, LONGEST-LASTING DIESEL PICKUP¥



BEST-IN-CLASS TOWING≤

30,000 LB

TOWS 3 TONNES MORE THAN THE COMPETITION≤

NO CHARGE CUMMINS® TURBO DIESEL ENGINE $9,345 VALUE

GUTS · GLORY RAM

+Your local retailer may charge additional fees for administration/pre-delivery that can range from $0 to $1,098 and anti-theft/safety products that can range from $0 to $1,298. Charges may vary by retailer.

RAMTRUCKOFFERS.CA

Wise customers read the fine print: », *, †, Ω, § The Month of the Ram offers are limited time offers which apply to retail deliveries of selected new and unused models purchased from participating retailers on or after May 1, 2014. Offers subject to change and may be extended without notice. All pricing includes freight ($1,695), air tax (if applicable), tire levy and OMVIC fee. Pricing excludes licence, insurance, registration, any retailer administration fees, other retailer charges and other applicable fees and taxes. Financing and lease offers available to qualified customers on approved credit. Retailer order/trade may be necessary. Retailer may sell for less. »$1,500 Ram Truck Loyalty/Conquest Bonus Cash is available to qualified customers on the retail purchase/lease of any 2013/2014 Ram 2500/3500 models (excluding Cab & Chassis models) and 2014 Ram 1500 (excludes Reg Cab models) and is deducted from the negotiated price after taxes. Eligible customers include current owners/lessees of a Dodge or Ram pickup truck or any other manufacturer's pickup truck. The vehicle must have been owned/leased by the eligible customer and registered in their name on or before May 1, 2014. Proof of ownership/lease agreement will be required. Additional eligible customers include licensed tradesmen and those working towards Skilled Trade certification. Some conditions apply. See your retailer for complete details. *Consumer Cash Discounts are deducted from the negotiated price before taxes. †4.29% purchase financing for up to 96 months available on the new 2014 Ram 1500 Quad Cab SXT 4x4 (23A+AGR) models through RBC, Scotiabank and TD Auto Finance. Retailer order/trade may be necessary. Example: 2014 Ram 1500 Quad Cab 4x4 SXT (25A+AGR) with a Purchase Price of $26,295, with a $0 down payment, financed at 4.29% for 96 months equals 208 bi-weekly payments of $150 with a cost of borrowing of $4,816 and a total obligation of $31,111.33. ΩFinance Pull-Ahead Bonus Cash and 1% Rate Reduction are available to eligible customers on the retail purchase/lease of select 2014 Chrysler, Jeep, Dodge, Ram or Fiat models at participating retailers from May 1 to June 2, 2014 inclusive. Finance Pull-Ahead Bonus Cash will be deducted from the negotiated price after taxes. 1% Rate Reduction applies on approved credit to most qualifying subvented financing transactions through RBC, TD Auto Finance and Scotiabank. 1% Rate Reduction cannot be used to reduce the final interest rate below 0%. Eligible customers include all original and current owners of select Chrysler, Jeep, Dodge, Ram or Fiat models with an eligible standard/subvented finance or lease contract maturing between May 1, 2014 and June 30, 2017. Trade-in not required. See retailer for complete details and exclusions. §Starting From Prices for vehicles shown include Consumer Cash Discounts and do not include upgrades (e.g., paint). Upgrades available for additional cost. ≠Based on 2014 EnerGuide highway fuel consumption ratings. Government of Canada test methods used. Your actual fuel consumption will vary based on driving habits and other factors. 2014 Ram 1500 4x2 model with 3.0L EcoDiesel V6 and 8-speed automatic – Hwy: 7.1 L/100 km (40 MPG) and City: 10.2 L/100 km (28 MPG). ••With as low as 7.1 L/100 km (40 MPG) highway. ±Best-selling based on IHS Automotive: Polk Canadian new vehicle registrations through October 2013 for large diesel pickups under 14,000 lbs GVW. ¥Longevity based on IHS Automotive: Polk Canadian Vehicles In Operation data as of July 1, 2013, for model years 1994-2013 for all large pickups sold and available in Canada over the last 20 years. ≤Based on 2500/F-250 and 3500/F-350 full-size pickups. ™The SiriusXM logo is a registered trademark of SiriusXM Satellite Radio Inc.

SiriusXM

DODGE CARAVAN KIDS PROUD SPONSOR OF AMATEUR HOCKEY ACROSS CANADA