The CHESTERVILLE Record

"DUNDAS COUNTY THE LAND OF MILK AND HONEY" . . . . . COVERS EASTERN ONTARIO'S GREATEST DAIRYING SECTION

Fifty-Ninth Year, No. 26 | Chesterville, Ontario, Thursday, April 2nd, 1953 | Single Copies, 5c

St. Lawrence Municipalities Reassured By Hydro-sponsored Tour at Niagara Falls

Representatives from the six municipalities on the St. Lawrence to be affected by the proposed St. Lawrence Seaway Project are home after a fact-finding tour to Toronto and Niagara Falls. They were guests of the Ontario Hydro Electric Power Commission for a two-day visit to the site of the $299,000,000 power development at Niagara Falls, starting from Toronto on Monday morning of this week.

It was made clear at the outset of the tour that no definite word could be given the representatives on the touchy matter of compensation or detailed planning for the future of the affected St. Lawrence communities. HEPC Chairman Robert Saunders explained the purpose when he told the group he wished them to see for themselves the way Hydro has worked in close harmony with communities where construction is under way, and from those observations be assured that Hydro policy will be the same if and when the St. Lawrence construction begins.

It was this writer's opinion by the end of the tour that a greater feeling of understanding had been reached between the men of the municipalities and Hydro than had existed before.

Hon. G. H. Challies, first vice-chairman of HEPC and MLA for Grenville-Dundas, was on hand for the opening breakfast at Toronto. He welcomed the guests and regretted that legislative affairs would not permit him to accompany the group on the tour. Chairman Saunders was introduced by him and Mr. Saunders conducted the group through the A. W. Manby transformer and service centre at Kipling.

A $60,000 model of Niagara Falls, there, was used by Dr. Otto Holden to describe the work in progress on that development. Mr. Saunders stressed once again the inability of Hydro to make commitments about the projected work to be done on the St. Lawrence. He noted that until the American authorities set up a proper commission to act with the Canadian body it would be improper to make any statement of intention. "The moment they set up the necessary body," he stated emphatically, "Hydro will swing into action."

Brant Inn at Burlington was the next stop for travellers. An excellent luncheon was enjoyed before continuing to the site of the development on the Niagara River at the Sir Adam Beck Niagara Generating Station. Here the immensity of the work in progress began to show. The whole face of the city and township in the area has been changed to suit the needs of the planners. Water is being brought from two miles above the city to six miles below the city to power generators that will provide an additional 1,200,000 h.p. of electricity for Ontario. Two huge tunnels, in places two hundred feet below the city, and an open canal will deliver the tremendous volume of water needed. When the water starts to roar through the penstocks into the turbines it will be dropping 295 feet down over the face of the Niagara escarpment.

The touring party was taken to points of vantage over the whole construction. This included a trip down into the tunnels, 200 feet below ground level at No. 3 headworks. The tunnels, fifty-one feet in diameter without their lining of concrete, will run full of water when in operation. That particular hole in the ground was no place for an observer with a touch of claustrophobia.

After a view of the Falls and the site of the intake gathering tubes, the party checked in at the Brock Hotel for the evening.

Mr. H. D. Rothwell, liason engineer of Hydro, addressed the group at dinner. He advised the members to use the record of excellent relations between Stamford Township and Hydro as a guide to future planning on the St. Lawrence. The 83-year-old reeve of Stamford, Mr. R. J. Bridges, spoke very highly of Hydro and of his township's dealings with them for many years.

A question and answer period followed the last speaker, Mr. Ross Strike, 2nd vice-chairman of HEPC.

Tuesday saw the group touring more of the surface installations of the Falls project. Lunch was enjoyed in one of the cafeterias on the job where quantities of food was unlimted and quality superb.

The Welland Ship Canal was visited, on the return trip, at Thorold.

The members of the party appeared well pleased with the tour. It was felt much reassurance had been given so that in the re-modelling of the St. Lawrence, complete co-operation between the municipalities and Hydro would be a fact. $299,000,000 is being spent in the Niagara area. A tremendous problem of public relations there has been solved with harmony evident between all parties. Hydro was anxious to demonstrate this to the worried Easterners and we think they reached that end. While no committments were made, that being out of the suestion at the present time, a greater feeling of confidence was given the municipal representatives through example of work in progress.

Next week we will give a blow-by-blow description of the trip.

Municipalities and other organizations were represented on the tour by the following: Cornwall Township: Reeve Dr. Elzear Emard, Councillors, Albert Lavigne and Emile Menard; Mille Roches Chamber of Commerce and Moulinette seaway committee, Garnet Desrosiers, Gordon Manson and Clinton Rae; Morrisburg: Reeve George Beavers, Harry Duvall, Roy Schell, J. A. Edgerton, R. N. Armstrong and Geo. Tindall; Osnabruck Township: Reeve J. H. Maginnis, J. W. Duvall, T. W. Lane, John Pace, A. A. Morrison, W. S. Elliott, C. T. Shaver.

Iroquois: Reeve Lloyd Davis, J. Hume Grisdale, R. J. Jackson, M. Hyslop, John Fetterly; Matilda Township: Reeve J. Orval Seeley, Allen Farlinger, Chas. Harkness, Don Robertson; Cornwall Planning Board, Dr. J. A. Phillips; Wiliamsburg Township: Reeve B. Froats, D. Kyle, H. Marcellus, K. Schell, G. Wells.

Others on the tour included Peter Manley, MPP for Stormont; Arthur Laurin, publisher of the Morrisburg Leader; H. K. Graham, editor of the Chesterville Record; F. J. Friend, Kemptville Advance; C. S. Patterson, Brockville Recorder and Times, and J. R. Radford, radio station CFJR, Brockille.

ENGAGEMENT

Mr. anl Mrs. Fay Droppo wish to announce the engagement of their daughter, Thelma Mae, to Lyle Bernice, son of Mr. and Mrs. Edsel Merkley. Marriage to take place the latter part of April.

RALPH STEINBURG WINS $260 AT FOTO-NITE



Ralph Steinburg, of Morewood, was the lucky winner a couple of weeks ago at the weekly Foto-Nite Contest. The name calling had drawn a blank for many weeks until the sum to be won had reached $260. Mr. Steinburg was present that night and he was eligible for the big prize. The picture above shows Mr. Steinburg handing his photograph to Clerk H. C. Hummel and receiving a bundle of the green that totals $260. Foto-Nite is in progress every week at Community Theatre. Mr. Maxwell reports the prize money up to $90 for next week with Alex Scott, Winchester, being called last night but not present either then or Monday or Tuesday.

GOOD FRIDAY CLOSING

Stores in Chesterville will be closed on Good Friday, April 3rd, but will be open as usual on Monday.

Waste Paper Collection Every Month By Scouts Here

Chesterville Troop of Scouts are instituting a monthly collection of waste paper in the village starting Wednesday, April 25. The collection will be made thereafter the last Wednesday of each month, after school.

Help support the scouts by saving your paper for them, Either bundle it up or place it in cartons and place it at the roadside each month. Remember the time: the last Wednesday of each month after school.

Final Tribute Paid Wilburn Edgerton

The death occurred suddenly early Thursday morning, March 26th, at his home of Wilburn Edgerton, a lifelong resident of Chesterville district. Mr. Edgerton was in apparent good health prior to his suffering a cerebral accident early Wednesday morning which caused his death.

He was born 77 years ago near Chesterville, a son of the late John Edgerton and Matilda Faulkner. He had farmed at Orchardside until his retirement ten years ago.

The floral tributes were many and beautiful testifying to the esteem in which the deceased was held. The funeral service was held from his home to Trinity United Church at 2.30 p.m., Saturday, March 28th, by Rev. R. A. Mitchell.

Surviving are his wife, the former Janet McLean whom he married in 1906; three daughters, Mrs. Hilda Belsher, at home, Mrs. Leslie Cline, Cleveland, Ohio, and Miss Eldred Edgerton, Ogdensburg, N.Y.; one son, Carl, at Orchardside; two brothers, Harry at Chesterville, Fred, Heddington, Man.; four sisters, Mrs. Mahlon Hess, Williamsburg, Mrs. Allan Ball, Winchester, Mrs. Wm. Coulthart, of Morewood, and Mrs. John Nottell, of Hanna, Alta.; also five grandchildren.

Pall bearers were Carl Merkley, Lyle Marcellus, Derling Simpson, George Crawford, William Henderson and Harrison Allen.

Interment was made in Maple Ridge Cemetery.

Mrs. Chas. Burd Hostess To Ladies Aid and W.M.S. At Crysler

The March meeting of Knox Presbyterian Ladies' Aid, Crysler, was held at the home of Mrs. Chas. Burd. The president, Mrs. Wilbert Paul, opened the meeting by singing Hymn 461. The ninety-first psalm was read alternaely. Mrs. Paul led in prayer.

The minutes were read and approved. The roll call was responded to by the paying of collections. There were nine members and one visitor present. Some business discussion followed.

The meeting was closed by repeating the Lord's Prayer.

W.M.S. Meeting

The W.M.S. meeting was held following the Ladies' Aid Meeting. Due to the absence of the president, the vice-president, Mrs. Kenzie MacGillvray presided. The Call to Worship was followed by the opening hymn, No. 490. The scripture reading was given by Mrs. Delburn Baker and a prayer was offered by Mrs. Charlie Burd.

The roll call was responded to by a Bible verse containing the word "Love."

During the short business discussion the Thankoffering date was set for April 12th.

Mrs. Honeyman gave some readings from the Glad Tidings. The closing hymn, No. 419, was sung, followed by prayer by Mrs. MacGillvray.

Refreshments were served by the hostess, assisted by Mrs. Delburn Baker.

W.A. of Finch United Holds Successful Tea

The St. Patrick's tea held in the United Church Hall was well attended. The tea table was centred with a silver basket of spring flowers surrounded by tall green candles.

The guest were received by Mrs. H. M. Beach and Mrs. J. E. Nephew. Presiding at the tea table were Mrs. Grandaw and Mrs. Alfred Casselman. Mrs. Earl Droppo acted as treasurer.

Mrs. Geo. Smith and Mrs. H. MacMonagle were in charge of the housekeeper's table and Mrs. Peter Shaver and Mrs. Cecil Runions convened the apron table.

Legion Barrel Sets Mark 6-9-29 Mrs. Grant Sirvage Wins $300 on Guess

That famous Legion Barrel took off from Cass Bridge yesterday morning at 9.30 a.m. and began its well-escorted trip down the Nation. Just six hours, nine minutes and twenty-nine seconds later it slid under the Chesterille Bridge to mean a nice cheque for $300 to Mrs. Grant Sirvage. Her guess was only 16 seconds out.

Second prize found no less than four tied for the $75. J. Cullen, Prescott; Herb Allen, Winchester; Wm. Bailey, Chestervelle, and Frank Moran, Brockville, figured the time at 6-10-0. The money will be split four ways and gives $18.75 to each. The third prize of $25 was won by G. Lazell, Winchester, with 6-10-2.

ENGAGEMENT

Mr. and Mrs. Percival G. Hewitt announce the engagement of their younger daughter, Dorothy Beryl, to Elmer Eugene Carley, only son of Mr. and Mrs. Harry E. Carley, Wellington, Ont. Rev. R. A. Mitchell will officiate at the marriage ceremony in Trinity United Church, Chesterville, April 4th, at 2 p.m.

W.M.S. of Elma United Holds March Meeting At McMillan Home

The March meeting of Elma United W.M.S was held at the home of Mrs. W. A. McMillan and Mrs. Hyndman McMillan. The president, Mrs. Graham McPherson, opened the meeting with Hymn 309.

Twelve members answered the roll call with a favourite Bible verse. The collection was received and minutes of the previous meeting were read and approved.

Mrs. Hyndman McMillan will have charge of the April meeting to be held at the home of Mrs. Bernice Barkley. The roll call is to be answered by a verse relating to the Resurrection.

The Easter Thankoffering is being planned for Sunday evening, April 19, with Rev. F. E. Rice in charge of the service.

Mrs. A. N. Barkley read some thoughts from the Catchism and Mrs. Hyndman McMillan gave a poem on "Some Reuslts of Prayer." The society's prayer partner is Miss Dulcie Cook, A.T.C.M., of Japan.

Mrs. Geo. McIntosh presented the chapter from the Study Book in a very interesting way, the theme being "The Book of Life." Mrs. Donald Dillabough read the scripture and Mrs. A. N. Barkley led in prayer.

Rev. F. E. Rice showed a very interesting film on the work of the French United Church. The programme concluded with a solo by Rev. Mr. Rice, followed by the benediction.

Mrs. McMillan, assisted by Mrs. Graham McPherson, served a dainty lunch. Mrs. Egerton Barkley thanked Mrs. McMillan on behalf of those present for the pleasant time spent at her home.

Hyndman W. A. Meets At McCarley Home

The Hyndman W.A. met on Thursday evening, March 19th, at the home of Mrs. Roy McCarley. Mrs. Lawrence Pelton was in charge of the devotional part of the meeting and opened with hymn 356. Her theme was Christian Stewardship. The scripture lesson was divided in five parts and read by Miss Lizzie Brown, Mrs. Salter, Mrs. R. Conley, Mrs. Howard Robinson and Mrs. Cecil Somerville.

Readings on Stewardship Life were read by Mrs. Lorne Conley, Mrs. Harold Francis, Mrs. Paul Woods, Mrs. Hubert Robinson, Mrs. Hyndman and Mrs. Gordon Francis each read a poem. This part of the meeting closed with singing hymn 361.

The president opened the next part of the meeting with prayer by Mrs. Roy McCarley, followed by the Lord's Prayer in unison.

The minutes of the last meeting were read and approved. Sixteen members answered the roll call by giving the title of an Irish song or joke. The collection amounted to $1.52.

The treasurer reported that they had $11.36 after expenses for the crokinole party.

Mrs. Geo. Norton invited the group to her home for the April Meeting. Mrs. Harold Francis will have the devotional period and Mrs. Gordon Francis ,the social.

The meetinng closed with the Mizpah benediction. Mrs. Paul was in charge of the social period, after which lunch was served.

CARD OF THANKS

We wish to express our heartfelt thanks to all our Morewood friends who were so thoughtful to us during our recent bereavement in the loss of infant Gail Linda Carruthers.

Mr. and Mrs. John Carruthers, Mr. and Mrs. D. Carruthers, Mr. and Mrs. H. Popplewell.

Miss MacKay Speaks At Sectional Meeting

The Sectional meeting of the Women's Missionary Society was held in St. Luke's Presbyterian Church, Finch, on Wednesday night of last week. There was a good representation from Avonmore Auxiliary as well as from Crysler.

The meeting opened with the call to worship, read alternately, with Mrs. W. McMaster as chairman, followed with a hymn and prayer by Mrs. Hector Gillies.

Mrs. McMaster paid an impressive tribute to the late Dowager Queen Mary, which was followed by a minute's silence, broken by singing "Abide with Me."

A duet by Miss Queenie MacRae and Ardeth MacIntyre, of Avonmore, was enjoyed.

The offering was received by Mrs. John Bush and Mrs. W. R. Rutley, followed by a solo by Mrs. Carr. She was accompanied by Mrs. Geo. Rupert. The guest speaker, Miss MacKay, was introduced by Mrs. Honeyman and was thanked by Mrs. Geo. Rupert. Miss MacKay, Missionary and Deaconess from the Peace River and Alaska Highway District, had a very interesting message. She said the Peace River District was a rich wheat producing country, due to its long summer days, where it is just beginning to get dusk at midnight and its very cold winters, where the mercury often drops to as low as 58 and 60 degrees below zero.

SERVICES AT MOREWOOD

A solemn devotional service based on "The Words from the Cross," will be held in Morewood United Church at 8 p.m. on Good Friday, April 3rd.

On Easter Day the services will be at 10.30 a.m. and 7.30 p.m. with sermons and music appropriate to this festive occasion.

Coming Events

EUCHRE AND DANCE

Aeuchre and dance will be held in the Oddfellow's Hall, Morewood, on Friday, April 10th, under auspices of North Winchester and Cannamore Group of Morewood Hospital Auxiliary. Ladies bring refreshments. 27

ELMA W.I.

The Elma W.I. will hold their spring meeting on Tuesday, April 7, in Elma Church Hall. Topic: "First Aid During Atomic Attack." Mrs. A. Pollock, R.N., guest speaker. 26-1

GOOD FRIDAY SERVICE

Good Friday, April 3rd, at 8 p.m., Devotional Service, "The Words from the Cross," at Morewood United Church. All welcome.

EXTENSION SERVICE COURSE

The Extension Service Course, "Brighten Your Home with Colour," sponsored by the W.I., will be held at Morewood in the United Church Hall on Wednesday, April 8th, from 1.30 to 4 p.m. The Chesterville and Crysler Branches will be present as guests. Everyone welcome. The regular meeting of Morewood W.I. will be held April 14th at the home of Mrs. Harold Allison. All members please note the change of date. 26-1

NOTICE

Pursuant to adjournment, the April Session of the Council of the Municipal Corporation of the United Counties of Stormont, Dundas and Glengarry, will be held in the Council Chambers, County Buildings, Cornwall, on Monday, the 13th day of April, A.D., 1953 at 10.00 o'clock a.m.

L. C. Kennedy, Counties' Clerk-Treasurer, County Building's, Cornwall, Ont. 27-2

TEA AND FOOD SALE

Group No. 2 of Morewood United W.A. will sponsor a tea and food sale with Easter novelties on Saturday evening, April 4th, at the home of Mrs. Minnie Elliott. 26-2

W.D.M.H. AUXILIARY MEETING

The Winchester and District Memorial Hospital Auxiliary will hold their regular meeting in the Town Hall, Winchester, on Thursday, April 2nd, at 8.00 p.m. A good attendance is requested.

The CHESTERVILLE Record

Member of Canadian Weekly Newspapers Association.
Published every Thursday.
P. O. Box 119 — Chesterville — Phone 401.
G. C. LACEY, Publisher. H. K. GRAHAM, Managing Editor.

Subscription Rates: $2.50 per year, anywhere in Canada payable in advance.
United States and Foreign, $3.50 per year.
Authorized as Second Class Matter by the Post Office Department, Ottawa, Canada.

CHESTERVILLE, ONTARIO, APRIL 2nd, 1953

EASTER

As Easter comes again we find the world still busy beating its ploughshares into guns, tanks, airplanes and other weapons of war. Eight years after World War II the world is still restless; there is no peace, nor in the foreseeable future can we hope to find the peace which Christ hoped two thousand years ago would permeate the hearts of His people. The Cross which Christ found heavy has not lightened with the years.

Jesus faced the Cross with a faith that made the symbol of defeat a symbol of triumph. This is the faith that challenged a civilization and to make that faith dominate. Emerging from the new day which dawned with the Resurrection of our Lord, men, through faith, became aware of forces working towards the creation of a better world a deeper instinct to spiritual needs and a newer conception of their relationship to God and to their fellow men.

This is the faith which challenges the world today. "The faith that we can do away with war and poverty and disease must take possession of os before we can move into a world set free from these ancient scourges," says an eminent divine. "Quite unlike our feverish fears and restless anxieties and short-sighted plans is the calm expectation, the confident hope, the courageous adventure, inspired by such a Christian faith."

It is evident in a rapidly changing world that racal hatred, industrial strifes, international wars, relgious controversies, cannot go on much further. Nor can we much longer survive conditions brought about by fear and greed. We must either rise above them or be submerged.

Wherein has man failed over the two thousand years since the light of the Resurrection morn flooded the world? We know—his eyes have strayed from the light. Instead of having the shadows fall behind him, he has turned and mingled with the shadows, and through the powers of darkness the world is becoming a perilous place; and all because man has not kept faith.

The remedy is so simple—just intelligence and fidelity to the teachings of Jesus. Nothing stands in the way except the obstacles we have either put in the way or permitted to remain there. Few of us appreciate the possible splendour of the human life at its best, and few of us seem to believe that the best is within reach of the ordinary.

At this Eastertide, let us rededicate ourselves to the cause of Christ; let us turn again towards the light that will lead the world from the dangerous path it is travelling; that a long and lasting peace may again return to the world.

5th AVE WILLIAMSBURG

Mr. and Mrs. Oliver Gallinger and John Richardson visited on Sunday with Mrs. A. E. Shaver and Mrs. I. Lightbound, Ottawa.

Mr. and Mrs. Floyd Thompson, of Brinston, visited the latter's parents Mr. and Mrs. Claude Weegar, on Sunday.

Mr. and Mrs. Roy Annabell and Mr. W. Fraser were dinner guests on Sunday with Mr. and Mrs. Ken Hummel and family. Mr. Fraser has returned to his home after being in the Memorial Hospital and his convalescence at the home of R. Annabeel, Winchester.

AULTSVILLE

Mr. anl Mrs. Geo. Robertson, Massena, N.Y., were guests of Mr. and Mr.s F. McConnell and Mr. M. Marcellus.

Mr. and Mrs. Ernie Canough visited their daughter, Mrs. S. Langevin, Mr. Langevin and family, Massena, on Sunday.

Mr. and Mrs. John Wells, Srader's Hill, were Sunday guests of Mr. and Mrs. Geo. Froats, Riverview Hotel.

Ray McIntosh, Dorval, Que., is spending a few days with his parents, Mr. and Mrs. Fred McIntosh.

Mr. and Mrs. Frank Fetterly have returned home from Florida where they spent the winter. They report very warm weather, temperatures 80 and 90 degrees in the shade. Their tan is evidence of the action of the sun. They thoroughly enjoyed their trip down south.

Mr. and Mrs. Irwin Beckstead spent Sunda y at Glen Sandfield and Alexandria.

Mrs. Dan Hurley, Ottawa, visited her sister, Mrs. Carrie Rombough, last week.

Miss Annie Elliott, who spent the winter months at Dundas, Ont., arrived home on Saturday and was accompanied home by Mr. and Mrs. R. Hastings.

Recent calers of Mr. G. A. and Orval Beckstead were Mr. Ross Pruner and Arthur Reddick, Pigeon Island, and Mr. Fred Tracy and cousin, of Lacombe, Alta.

Mr. and Mrs. C. Swerdfeger, Cedar Grove, were guests of Mr .and Mrs. Keith Dafoe on Wednesday.

GOLDFIELD SOUTH

Mrs. Chas. Laine left on Saturday for New York where she will sail to join her husband, Sergeant Chas. Laine, with the American forces in France.

Mr. Willis Warner is spending a few days in Ottawa.

Mr. Bernard Gibbons called on Mrs. Chas. Laine and Mr. and Mrs. Alex Foley recently.

Fortune is the rod of the week and the staff of the brave.—J. R. Lowell.

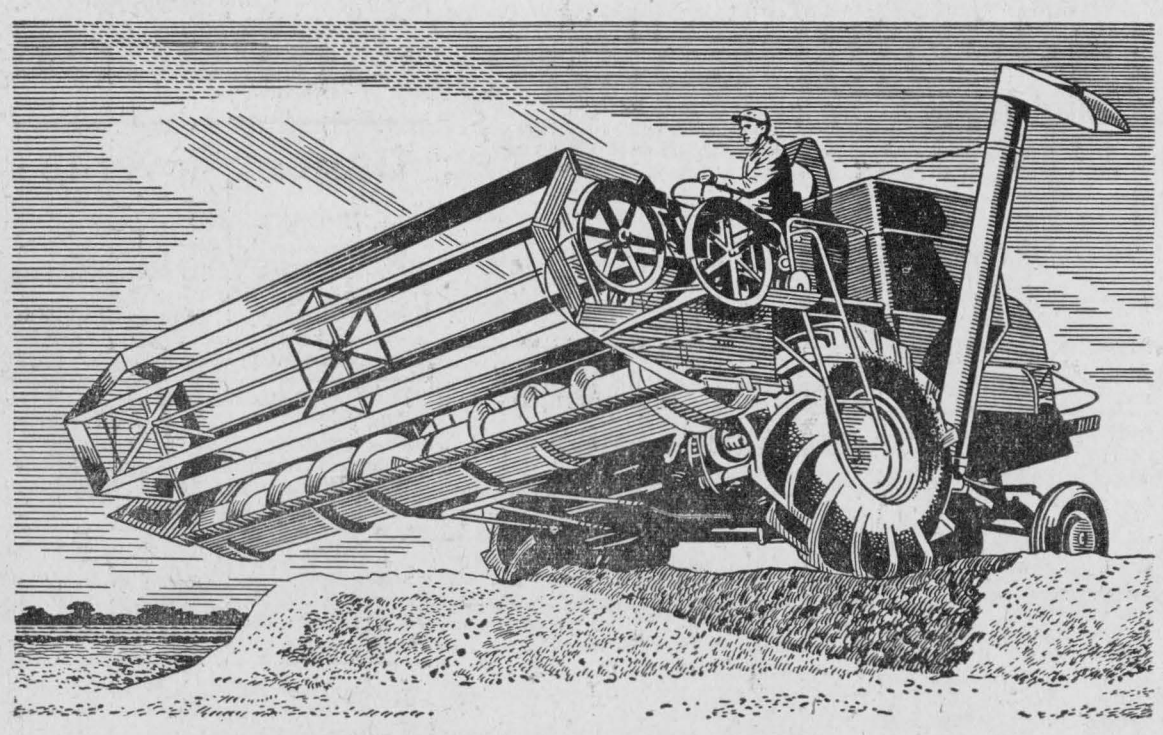

MASSEY-HARRIS BUILDS WORLD'S FIRST TEST TRACK FOR POWER FARMING MACHINES

Another milestone in implement engineering progress

In 1952, Massey-Harris took one of the longest forward steps ever taken by a farm machinery manufacturer, toward the development of stronger, longer-lived, better-performing, trouble-free machines for power farming. Massey-Harris built the world's first full scale farm machinery "Test Track", where M-H tractors, combines and other farm machines are being tested, accurately and scientifically, for vibration, fatigue, resistance to shock, resistance to water and dust, stability on slopes, climbing power, traction in mud, steering, torque, weight distribution.

Combined with practical field tests, these scientific track tests conducted under controlled, comparable conditions are providing Massey-Harris engineers with the necessary knowledge to improve design, increase durability, and improve the performance of every M-H machine that runs on wheels.

MASSEY-HARRIS COMPANY, LIMITED

Makers of high-quality farm implements since 1847

WINCHESTER

SATURDAY MATINEE—at 2.00
DOUBLE BILLS—CONTINUOUS FROM 7.00
SINGLE BILLS—TWO SHOWS 7.00-9.00

FRI., SAT. APRIL 3-4
"Rainbow Round My Shoulder"
in Technicolor
Frankie Laine and Billy Daniels
"MONTANA TERRITORY"
In Color
Lon McCallister and Wanda Hendrix

MON., TUES. WED. APRIL 6-7-8
"MICKEY"
In Color
Lois Butler and Bill Goodwin
"RED STALLION IN THE ROCKIES"
Wallace Ford and Jean Heather

Along The Way

By Stylus

There's a bit of grass that I can see from my window, Neighbour, and it has already turned almost as green as it will be this summer. It is remarkably advanced compared to the rest of the lawn which surrounds it. Perhaps that is because it was newly laid last year. Nature's rebirth at springtime is always a miraculous event. It is a happy thing that this miracle comes when it does, for it is an ever constant reminder of that other miracle that has meant so much to the world, the miracle of the Empty Tomb.

To read the Easter story is to make one sorrowfully conscious of the terrible things of which he is capable. Remember how the story begins with the evening meal, and how the peace of the quiet little group who gather together in the Upper Room is shattered by Jesus' assertion that one will betray Him? Then follows the garden scene when Judas comes with the soldiers to do his ugly deed, and a Man of peaceful, compassionate ways is bound and buffetted like one who has committed some unspeakable crime. They lead Him away, and when Peter follows he enters that terrible moment when he denies his Lord. After that Jesus goes forward alone to the judgement hall to face Caiaphas and the Sanhedrin. The members of the Sanhedrin, or council, had been called out in the small hours of the night, even though this was contrary to Jewish law, to hear the false charges put forth by so-called witnesses who could not agree.

It is hard to believe that Pilate representing Roman authority as he did, would prove unjust and merciless at the trial of Jesus. It is hard to believe that ordinary decent men could be so incensed as to demand the blood of an innocent Man who had done nothing but good. It is hard to believe that none of those who were with Him would come forward to support Him but "forsook Him and fled." But so it was.

Finally, after suffering unimagineable abuse at the hands of the Roman soldiers, Jesus was led out to be crucified, to suffer the most inhuman deed that sinful men have ever committed. Man's evil rose up to hurl itself against the Cross like the mighty ocean of Satan seeking to drown all in its bottomless deep.

When Paul was preaching in Athens he said: "He (God) has given assurance to all men by raising Him (Jesus) from the dead." The crucifixtion would have been another unknown tragedy but for the Empty Tomb. The great and startling fact of Easter is the triumphant cry of His followers: "He is risen!" The little group, heavy with mourning, suddenly found their sorrow swept away in the astonishing conviction that Christ is not dead, He lives.

That, Neighbour, is Easter; the conviction that man's evil power was not victorius but was itself overthrown by a power more mighty and more completely victorious; the conviction that the Cross leads to the Empty Tomb. The green grass, the spring flowers, the song of each returning bird all manifest the reality of this conviction, that out of darkness comes light, out of death, life,. Easter is the New Testament of God to man; that man shall not live without hope, but rather in the assurance that God's power will yet prevail and that, like the Son, man can live in the certain faith of this.

Is there anything we can do? Yes, Neighbour, we can strive to be worthy of God's great gift to us, the gift of the Son. Let us make every day an Easter, a time to overthrow the evil of our lives and by God's grace, supplant it with good; a time to let the black sinful self die that the new glorious man may take the place of the old.

I have enjoyed writing this column Neighbour, and I hope you have enjoyed reading it. For now, a fond farewell.!

FIRST BRITISH PIPE FACTORY

Harry Southern, of Brosley, a hill-top village in Shropshire, England, maintains that the pipe-making industry he runs there is three years older than the tobacco-smoking habit in Britain, for some people were smoking English herbs years before Sir Walter Raleigh introduced tobacco. Harry also believes that he is the only manufacturer of clay pipes left in England, the sole survivor of a line of Broseley pipe-makers that goes back nearly four centuries. His little old factory still turns out hundreds of thousands of pipes a year, although its bottle-shaped oven is seen to smoke only once in three months. The factory makes several kinds of pipes and Harry Southern has cast-iron moulds that are hundreds of years old.

Seven people work in the factory, Harry himself, who prepares the Devonshire clay, loads the ovens and attends to the firing, and six women who shape the clay into pipes. The factory could make more pipes if more labour was available, as the demand for them is great. The process of manufacture is simple but skilled. The women roll out the rough shape of the pipe in the soft clay and put it into a mould reminiscent of the presentation cases that open like a book to fit the shape of the pipe. A stout wire makes the hole through the stem and a plunger on a long handle hollows out the bowl, and when the clay comes out of the mould it needs only to have the rough edges trimmed before it is ready for firing. Eighty thousand pipes at a time are fired in the oven, so well over a quarter million come every year from the little village factory. The BBC reporter asked Harry Southern how many he used for himself. "None," said Harry. "I haven't smoked since 1912."

NEGLIGENT FATHER

In Hamilton, one June day, two children were riding their tricycles on a busy street when one of them, aged three, was struck and injured by an automobile. The father of the child sued the driver of the car and judgment was given the other day by Mr. Justice Judson awarding damages against the motorist. But, said His Lordship, the father also had been negligent, and as a result the award was reduced by 30 per cent of what otherwise it would have been. "I am bound to infer from the evidence," he said, "that the child was not supervised, or not adequately supervised."

Perhaps this ruling may serve to impress other careless parents with a deeper sense of their responsibility in such matters. It is not enough to turn out and play a youngster of such tender years with the admonition to keep off the road—a child forgets and does not realize the perils of modern traffic.

Not always is it easy for parents to maintain effective supervision of an active and adventurous youngster, but clearly it is unfair to put upon the driver of a motor vehicle the whole duty of saving the child from injury.

Touch of Spring

The pretty school teacher was trying to tell her pupils about the advent of spring.

"As I stood on the station platform one sunny April morning waiting for my train, I felt something lightly caressing my cheek. Can anyone tell me what it was?" she asked.

"The station-master's mustache?" suggested the small bad boy of the class.

"That new maid of ours seems to be nice and quiet."

"Yes, she's very quiet. She doesn't even disturb the dust in the room."

Weekly Farm Report For Dundas County

Spring-like weather accompanied by heavy rains have caused flooding along the banks of the Nation River. Frost is coming out of the ground with rural roads breaking up badly. Most farm operations are at a standstill. Orchard men are busy pruning and report that trees are in good shape and the prospects for apples for 1953 are good.

Farmers seem to be heading back into hogs as fast as they can and, if this is true it would appear that another surplus is in the offing. Hog marketings so far this year have been down quite a bit from last year. Ontario marketings to March 15 total 353,700 hogs, or 90,000 less than last year. It is expected that there will be an estimated 24% decrease in hog marketing during July, August and September.

There are ample supplies of clover and grass seed available at reasonable prices and farmers would be well advised to consider the improving of pastures, sowing properly balanced hay mixtures as prices for small seeds are considerably less this year. Regular mixtures can be improved by stepping up the contents of alfalfa, ledino or some of the improved grasses such as meadow fescue, brome and reed canary grass, according to their adaptability. With such favourable seed conditions this year, an opportunity is provided for seeding down a greater acreage.

Final Tribute Paid John J. Dingwall

Many friends and neighbours paid final tribute to the memory of John J. Dingwall at his funeral, held from his home, Finch, to St. Luke's Presbyterian Church. The service was conducted by Rev. John Honeyman. Interment was in the family plot at Finch cemetery. Pall bearers were Alex MacDougall, Chas. MacKinnon, Merritt Campbell, Dan MacMillan, John Bush and W. C. Johnstone.

Born in the Fourth Concession of Finch Township on June 15, 1870, Mr. Dingwall was the son of the late Alex Dingwall and his wife, Anna Monro. Mr. Dingwall lived all his life in Finch Township and married Annie Benton on June 24 1895. Mrs. Dingwall predeceased her husband on September 3, 1948. Mr. Dingwall was a member of St. Luke's Church.

Surviving are two daughters, Mrs. O. Baker, Kingston, Mrs. Chas. Baker, Northfield; four sons, William John, Donald, Alex and Lynden, all of Finch; two brothers, Robert Dingwall, Vulcan Alta. and Alexander Dingwall, Berwick. Thirty grandchildren and two great-grandchildren also survive.

'Dairy Day' Demonstration Held For Farmers

Latest procedures in modern dairy farm management will be demonstrated to the dairy farmers of Ontario on Wednesday, June 17th, when the first "Dairy Day" to be held in Canada will be observed on the farm of Mervin Shantz, RR2, Alma, Hon. F. S. Thomas, Minister of Agriculture, announced.

Purpose of the day will be to bring before the dairy farmers of the Province some innovations in dairy cattle housing and dairy cattle feeding. In addition, demonstrations will be staged with reference to milk production, control of diseases, proper feeding methods barn drying of hay, grass silage, loose housing and milking parlours.

Experts from the Ontario Department of Agriculture and the dairy industry will be on hand to give technical advice on subjects pertaining to dairy farm operation.

The demonstration is sponsored by the Dairy Branch of the Department of Agriculture in co-operation with the Agricutral Representatives Branch, the Live Stock Branch, the Ontario Agricultural College and the Ontario Veterinary College. Various Breed Associations and representatives of processors, distributors and producer organizations will also take part in the programme. An invitation has been extended to dairy equipment manufacturers to demonstrate the latest equipment for the dairy farmer.

The day will provide a gathering-place for cream, cheese, concentrated and fluid mik producers and distributors, machinery distributors and consumers.

The Shantz farm is suited for the occasion, presenting as it does something new in dairy housing. Mr. Shantz had his dairy barn destroyed by fire some time ago and has replaced it with a modern 110' loafing pole barn which is used as a loose housing pen in conjunction with a mlking parlour.

Interest in "Dairy Day" is increasingly evident with dairy organizations. planning chartered bus trips to take in the event.

The day will be a tribute to the 106,000 odd dairy farmers in Ontario.

In 1950 the public hospitals of Canada averaged 47,625 patients a day, or about 35 out of every 10,000 persons in the country.

Thieves broke into a New York apartment and stole the tenant's uninsured diamond ring, leaving the fully insured one untouched.

* * * * *

A woman in Berlin, N.H., who had given birth to her first two children on Thanksgiving Days gave birth to her third child, also on Thanksgiving Day.

* * * * *

A Birmingham man who let his beard grow merely because shaving was too much trouble developed such a luxuriant one that he thereby began earning an excellent living as an artist's model.

* * * * *

A man in Green Island, N. Y., droped a paper bag holding $270 that scattered about the street. When he counted the amount which passers-by picked up for him, he found $270.40.

While a sick, jobless and broke family man stood despondently on a street corner in Dallas, an anonymous woman who passed him suddenly thrust $80 into his hand.

* * * * *

A couple who married in Dowagiac, Mich., startled the minister by presenting him with a marriage license taken out sixteen years ago.

* * * * *

A man in Lewiston, Ill., who was notified he had inherited a half-million dollar estate collapsed from a heart attack and died next day.

* * * * *

There is no witness so terrible—no accuser so powerful, as conscience which dwells within us.—Sophocles.

It is not by the gray of the hair that one knows the age of the heart. —Bulwer.

ADVANCE PRIZE LIST CLASSES

CHESTERVILLE & DISTRICT AGRICULTURAL FAIR

1953

EDUCATIONAL and DOMESTIC

Committee: Mrs. Harry Allison, Mrs. Eric Casselman, Mrs. Harold Durant, Mrs. Thos. McCadden, Mrs. Hugh Smith, Mrs. Howard Kittle, Mrs. A. E. Smith, Mrs. Graham Durant.

GENERAL RULES

1. No entry fee in Educational and Domestic Classes.
2. In Classes 24, 25, 26, exhibitors must be the actual growers.
3. The removal of any prize-winning exhibit before 4.30 p.m. without the consent of the director in charge, will forfeit the prize money.
4. No prize unless worthy.
5. All exhibits must be the work of the exhibitor.
6. Exhibits of soiled, defaced or old work will not be judged.

Class 24

Vegetables

Section				
1	12 Potatoes, any variety	$ .75	$ .50	$ .25
2	6 Table Carrots	.75	.50	.25
3	6 Table Turnips	.75	.50	.25
4	6 Table Beets	.75	.50	.25
5	6 Parsnips	.75	.50	.25
6	6 Ears Sweet Corn	.75	.50	.25
7	6 Sweet Peppers	.75	.50	.25
8	6 Hot Peppers	.75	.50	.25
9	One Dozen Red Onions	.75	.50	.25
10	One Dozen Yellow Onions	.75	.50	.25
11	8 Ripe Tomatoes	.75	.50	.25
12	6 Cucumbers (green)	.75	.50	.25
13	Two Table Pumpkins	.75	.50	.25
14	Two Table Squash	.75	.50	.25
15	Collection, consisting of 2 cabbages, 3 carrots, 6 onions, 6 potatoes, 6 beets, 6 ripe tomatoes and either 6 ears of corn or 3 cauliflower	3.00	2.00	1.00

Class 25

Fruits

	APPLES			
1	McIntosh, 5 specimens	$ .75	$ .50	$ .25
2	Wealthy, 5 specimens	.75	.50	.25
3	Russett, 5 specimens	.75	.50	.25
4	Fameuse or Snow, 5 specimens	.75	.50	.25
5	Tallman Sweet, 5 specimens	.75	.50	.25
6	Any other standard variety, named, 5 specimens	.75	.50	.25
7	Any preserving Crab, 10 specimens	.75	.50	.25
8	Collection 5 each of any 4 varieties, correctly named	2.00	1.00	.50
	PLUMS			
9	12 Blue Plums	.75	.50	.25
10	12 Red Plums	.75	.50	.25
11	12 Yellow Plums	.75	.50	.25
	MELONS			
12	2 Citrons	.75	.50	.25
13	2 Muskmelons	.75	.50	.25
14	2 Watermelons	.75	.50	.25

Class 26

FLOWER EXHIBITS

Cut Flowers

Section				
1	Sweet Peas, 5 stems, different colours	$ .75	$ .50	$ .25
2	Petunias, single, 5 blooms	.75	.50	.25
3	Petunias, double, 5 blooms	.75	.50	.25
4	Asters, 5 blooms	.75	.50	.25
5	Cosmos, 10 blooms	.75	.50	.25
6	Snapdragon, 6 Spikes	.75	.50	.25
7	Zinnias, Giant, 6 blooms	.75	.50	.25
8	Zinnias, Dwarf, 8 blooms	.75	.50	.25
9	Dahlia, 6 blooms	.75	.50	.25
10	Larkspur, 6 spikes	.75	.50	.25
11	Gladiolus, pink, best single spike	.75	.50	.25
12	Gladiolus, white, best single spike	.75	.50	.25
13	Gladiolus, red best single spike	.75	.50	.25
14	Best Collection of Gladioli in one container	.75	.50	.25
15	Bouquet for Dingingroom table arrange-			

Potted Plants

16	African Violet, in bloom	.75	.50	.25
17	Gloxinia, in bloom	.75	.50	.25
18	Geranium, in bloom	.75	.50	.25
19	Dish garden	.75	.50	.25

DOMESTIC SCIENCE

Class 27

Cooking

Please wray all baking in cellophane, loosen zinc rings on sealers and remove paraffin.

1	Loaf home-made Bread	$ .75	$ .50	$ .25
2	Tea Biscuits, plain, 6	.75	.50	.25
3	Buns, plain, one dozen	.75	.50	.25
4	White Layer Cake	.75	.50	.25
5	Chocolate Layer Cake	.75	.50	.25
6	Angel Cake (not iced)	.75	.50	.25
7	Birthday Cake in layers, iced and suitably decorated	.75	.50	.25
8	Doughnuts, half dozen	.75	.50	.25
9	Apple Pie	.75	.50	.25
10	Pumpkin Pie	.75	.50	.25
11	Lemon Pie	.75	.50	.25
12	Drop Cakes (not macaroons) ½ doz.	.75	.50	.25
13	Rolled Cookies, half dozen	.75	.50	.25
14	Orange Cup Cakes, half dozen	.75	.50	.25
15	One glass Currant Jelly	.75	.50	.25
16	One glass Apple Jelly	.75	.50	.25
17	One glass Strawberry Jam	.75	.50	.25
18	One glass Raspberry Jam	.75	.50	.25
19	One glass any other jam or marmalade	.75	.50	.25
20	One sealer Raspberries	.75	.50	.25
21	One sealer Strawberries	.75	.50	.25
22	One sealer Plums (red or blue)	.75	.50	.25
23	One sealer Peaches	.75	.50	.25
24	One sealer Cherries	.75	.50	.25
25	One sealer Plums, green or yellow	.75	.50	.25
26	One sealer Pears	.75	.50	.25
27	One sealer canned Tomatoes	.75	.50	.25
28	One sealer canned Corn	.75	.50	.25
29	One sealer canned Peas	.75	.50	.25
30	One sealer String Beans	.75	.50	.25
31	One sealer Tomato Juice	.75	.50	.25
32	One sealer Mixed Vinegar Pickles	.75	.50	.25
33	One sealer Green Relish	.75	.50	.25
34	Suitable Lunch for School Child in container, contents listed	.75	.50	.25

Class 28

Crafts

1	Quilt, applique	$1.00	$ .75	$ .50
2	Quilt, pieced	1.00	.75	.50
3	Comforter, hand made	1.00	.75	.50
4	Rug, hooked	.75	.50	.25
5	Rug, braided	.75	.50	.25
6	Baby's wool jacket, bonnet and bootees, knit or crochet	.75	.50	.25
7	Child's Dress	.75	.50	.25
8	Child's Dress, smocked	.75	.50	.25
9	Child's Sweater, wool, hand knit	.75	.50	.25
10	Practical Kitchen Apron	.75	.50	.25
11	Housedress, cotton	1.00	.75	.50
12	Lady's Sun Dress and Jacket	1.00	.75	.50
13	Child's Pyjamas	1.00	.75	.50
14	Men's Socks, one pair, coarse, new	.75	.50	.25
15	Men's Socks, one pair, fine, new	.75	.50	.25
16	Men's Socks one pair, Diamond pattern, new	.75	.50	.25
17	Lace Table Cloth, 54" square or over	1.00	.75	.50
18	Bridge Set, cloth and 4 serviettes	.75	.50	.25
19	Buffet Set, 3 pieces, embroidered	.75	.50	.25
20	One pair Pillow Cases, embroidered	.75	.50	.25
21	One Pair Pillow Cases, lace trim	.75	.50	.25
22	One Pair Guest Towels	.75	.50	.25
23	Afghan, knit, wool	1.00	.75	.50
24	Afghan, crocheted wool	1.00	.75	.50
25	Cushion, embroidered	.75	.50	.25
26	Cushion wool	.75	.50	.25
27	Chesterfield Chair Set, crocheted	.75	.50	.25
28	Special—by the Monarch Knitting Company Limited For the best entry in the Lades' Work Class, whch is knitted from any one or more of the famous Monarch Yarns. All yarn bands from yarn used must be displayed with the exhibit. These will not be returned.	$10.00		
29	Specials—donated by Mrs. S. W. Rathwell, $2.50 to New Exhibitor winning the greatest number of points in Class 27; $2.50 to New Exhibitor winning greatest number of points in Class 28. (A New Exhibitor being a person who has never before exhibited before at Chesterville Fair.			

Class 29

EDUCATIONAL

Rules

1—This class is open only to schools in Williamsburg and Winchester Townships.
2—No entry fee is required but entries must be made in the name of the pupil exhibiting.
3—Each exhibit must be certified by teacher or parent as the work of the exhibitor. Pupils will compete in the grade to which they belong on June 1st, 1952.
4—Prizes in all sections will be: 1st, 75c; 2nd, 50c; 3rd, 40c; 4th, 25c.

Section 1:
GRADE 1—Poster, 12"x18", ilustrating any scene from "Humpty Dumpty."
Section 2:
GRADE 2—Plasticine models of any three vegetables.
Section 3:
GRADES 3 and 4—Coronation Scrap Book.
Section 4:
GRADES 5 and 6—Tie rack.
Section 5:
GRADES 5 and 6—Embroidered tea towel.
Section 6:
GRADES 7 and 8—Any piece of furniture made from an orange crate.
Section 7:
GRADES 7 and 8—A kitchen apron.

YOUR
EASTER
ORDER
We Will Have a Complete Stock of
Branded Beef — Milk Fed Veal — Spring Lamb
Fresh Pork Cuts
Swift's, Schneider's, Burns', Canada Packers'
Grade 'A' Fowl — Hams — Bacon
—MEAT MAKES THE MEAL—
Please Place Your Order Early!

One Purpose—"To Serve You Well"
Marcellus Meats
and Locker Storage

CO-OP
ORDER SPRING FERTILIZER NOW
Discount of $1.50 per ton on All Fertilizers Delivered Before Feb. 15
There will be a drawing on all order of fertilizer placed before March 1st
1st. Prize —15 bags; 2nd—10 bags; 3rd—5 bags
GEHL FORAGE HARVESTERS
HYDRO BULBS
GRAIN — FLOUR — FEED
Order Your Seed Oats and Barley Now
Chesterville District Co-Operative Inc.
Dial 377 - - - Chesterville

Dutch Sash and Door Factory
SASH — DOORS — FRAMES
Woodworking of all kinds for less money
SPECIALIZING IN KITCHEN CABINETS
We use all good, dry lumber, first class work
Save 20-30% by buying from the manufacturer
Storm Windows at Dealer's Prices
Adriaan Heuff, Prop.
Morewood Ont. - - - Dial 629

Sales - STUDEBAKER - Service
Tractors - J. I. CASE - Machinery
Winchester Motors
Near C.P.R. Station - - - Phone 122
DOUG ANGUS, Prop.
PERCY DURANT — ELLSWORTH SUMMERS

Do you require a tractor for Spring? If so, see us at once. We are in a position to supply you with any size you may require. At our showroom we have on display all the new models for 1953 added to our tractor line.

MODEL 33—3-plow Tractor
MODEL 23 MUSTANG—2-plow Tractor
MODEL 21 COLT—2-plow Tractor

Drop in at our showrom—see these mdels, drive them and compare them with any other Tractors in their class. Besides these new models we can supply you with any of the following: Pony, Model 22, Model 30, Model 44 and Model 55.

SEE THEM TODAY AT

McMillan Bros.
The Farmer's Supply Store Dial 505 Chesterville

MRS. O. COUGLER, 74 DUNDELA NATIVE

Mrs. Oscar Cougler, a widely known and respected resident died at her home near Williamsburg.

She was born at Dundela in 1879, a daughter of the late George Gordier and his wife, Ellen Payne, her maiden name being Ellen Gordier. She attended local schools and 1901 was married at Morrisburg to Oscar Cougler, who survives.

Other survivors are two daughters, Mrs. L. Cummings (Florence), Morrisburg; Mrs. Raymond Charleson (Maude), Potsdam, N.Y.; and four four sons, Bertram Cougler, Richville, N.Y.; Robert Cougler, at home; Chesley and Ralph Cougler, Morrisburg; also one brother, William Gordier, of Dundela; a half-brother, Ward Gordier, Morisburg; and three half-sisters, Mrs. Joseph Barkley, Williamsburg; Mrs. Allen Casselman, Morrsburg; Mrs. Wilfred Laviere, Morewood.

There are 24 grandchildren and 17 great-grandchildren.

The funeral service, attended by a large number of friends, was held in St. Peter's Church, Williamsburg, of which she had been a devoted member. The pastor, Rev. J. L. Kirchhofer, officiated.

Pal bearers were Clifford Shannette, Bert Shannette, Dalton Saddlemire, Howard Saddlemire, Harry Bowman and Edgar Whittaker.

Relatives from a distance who attended the funeral service were Mrs. Raymond Charleson, Mrs. Emily Trimm, Peter Charleson, Mr. and Mrs. Raymond Charleson, Ronald Charleson, Betty Charleson, Mrs. Irwin Auldas, all of Potsdam, N.Y.;Mr .and Mrs. Donald Charleson, Tupper Lake, N.Y.; Mr .and Mrs. Willis Cougler, Mr. and Mrs. Oswald Cougler, Canton, N.Y.; Mr. and Mrs. Stanley Carry, Colton, N.Y.; Clarence Cougler, Mr. and Mrs. Stanley Cougler, Rensselaer Falls, N.Y.; Mr. and Mrs. Bertram Cougler, Richville, N.Y.; Lyle Richardson, of Fort Meade, Md.; Robert Charleson, Winthrop, N.Y.

TO HOLD SCHOOL FOR RURAL CLERGYMEN

Rural clergymen and their wives from all denominations will gather at the Ontario Agricultural College, Guelph from July 27 to July 31 for a week of good fellowship and systematic instruction in the principles of agriculture. It will be the fourth annual summer school for rural clergymen.

The programme is planned to give the rural minister further knowledge of agriculture in relation to human welfare, community life, and the work of the church. It will offer a choice of three courses:

1. A general course in agriculture, including a course in rural sociology by Dr. N. H. High, director of the diploma course.
2. A course in "The Business of Farming"—a study of the production, marketing and processing of agricultural products—by Prof. D. R. Campbell, Head, Department of Agricultural Economics.
3. A course in human relations and radio broadcasting by Dr. G. E. Reaman, Head, English Department.

These courses are all progressive from year to year.

Further information about the School for Rural Clergy can be obtained by writing the Department of Public Relations Ontario Agricultural College, Guelph, Ontario.

TENDERS FOR FUEL

Sealed tenders marked "Tenders for Fuell" will be received by the undersigned up to 12 o'clock noon, April 10th next, for the supply and delivery to the various County Institutions mentioned hereafter of the following quantities more or less:

Glen-Stor-Dun Lodge: 400 tons prepared stoker. 400 tons 1¼ inch bituminous slack.
St. Lawrence Sanatorium: 800 tons 1¼ inch bituminous slack. 20 tons anthracite stove.
County Buildings: 20,000 gals. furnace oil No. 3.
Registry Offices: 15 tons anthracite stove.
Board of Health: 25 tons anthracite stove.
Gaoler's Residence: 8 tons anthracite stove.
Glen-Stor-Dun Farm: 5 tons anthracite stove.
Glen-Stor-Dun Lodge: 18,000 gals. furnace oil No. 3.

Prices are required per ton. Soft coal: Dominion or American; hard coal: American. Coal to be weighed and weight slip to be delivered with each load.

Price of oil to be given per gallon.

All fuel must be good quality. The purchaser reserves the right to be the sole judge.

All quantities are approximate and should additional quantities be required the tender price shall prevail.

The lowest or any tender or any part thereof not necessarily accepted.

L. C. Kennedy, Counties' Clerk-Treasurer, County Buildings, Cornwall, Ont. 27-2

Pass the Time Away

Two ladies were waiting at the bus stop. One was smart a smart and attractive girl, the other was—well, not attractive and of rather uncertain age.

"What!" exclaimed the older lady, "Smoke in public. Why, I'd rather kiss the first man who came along the street!"

SEED GRAIN FOR 1953

Many grain crops in 1952 were harvested under rather bad weather conditions, reports R. A. Derick, Cereal Division, Central Experimental Farm, Ottawa. Some of these crops were threshed with too high a moisture content for safe storage. The germination of grain, harvested under such conditions may have been seriously affected and if so, would not be fit for seed.

Much of the barley and oats harvested last year in the Ottawa Valley was badly discoloured. Some crops will make good seed in spite of being off coloured. On the other hand, it is estimated that the germination of more than half of these crops has been cut down to the point where either the rate of seeding should be increased to take care of the lowered germination or better seed should be obtained.

To be safe, says Mr. Derick, if there is any suspicion that grain may have lost some or all of its vitality for seed, it should be given a germination test, either at home or a sample sent to an office of the Plant Products Division, Department of Agriculture, accompanied by the fee of 75 cents per sample.

WELL WORTH WATCHING

A movement is geeting under way in the United States that could be of immense significance to Canada, says The Financial Post. This is a frontal attack by powerful American interests on excessive U.S. tariffs and other strangling trade restrictions.

The drive is not supported by just a handful of American internationalists or a minority political group. Spearheaded by the potent Detroit Board of Commerce, it gets both its leadership and main backing from the great industrial centres of the north and east, an area which no administration at Washington can afford to ignore for long.

In his recent message to Congress, as wel as in earlier references, President Eisenhower has indicated clearly his personal support for freer world trade. Whether he can convert the U.S. Congress to his views, still remanis to be seen. Within that body there is a powerful opposition, remnants of the old guard which literally strangled world trade in the 'thirties with that colossal piece of economic stupidity, the Smoot-Hawley Tariff.

Canada will watch this new movement in the United States with the keenest interest. Of all outsiders we have the greatest stake, both actual and potntial, in the U.S. market.

FULTON BROS.
If You Buy It At Fulton's It's Good

EASTER CANDY AND EGGS
Gold Seal Easter Wrapped Chocolates
1 lb. box ..... .95

MAPLE LEAF MEATS
Bacon — Weiners — Cottage Rolls
Bologna
Borden's Ice Cream — Ralph's Sunnidell Ice Cream
All Flavours
Quarts, .65; 1-2 Gallons, $1.10; Gallons, $2.00
Cottage Cheese ..... .18

FAB
We Give You a Regular 38c Box
FREE
When You Buy a Giant One at Regular Price

EASTER SPECIALS
Clover Leaf Sockeye Salmon, 1-2 lb. ..... .39
J.T.L. Tomatoes, 28 oz. ..... .19
Burlington Tomato Catsup ..... .19
Sunblest Bantam Corn, 3 tins ..... .29
Sunkist Oranges, 3 doz. ..... .65

HARNESS PARTS
Double Harness — Hame Straps — Bridles
Halters — Leather Tugs

Schneider's Crispy Flake Shortening, 2 for ..... .31
Dole Hawaiin Pineapple Juice, 48 oz. tin ..... .39
Royal Instant Puddings
Chocolate, Butterscotch, Vanilla, ea. ..... .15
Aylmer Golden Corn, choice, 20 oz. tin, ea. ..... .18
Easter Bird Eggs, assorted, lb. ..... .35
Easter Jelly Beans, lb. ..... .35
Midget A. D. Mints, lb. ..... .49
Brodie's XXX White Cake Mix, pkg. ..... .37

FROZEN FOODS
York Brand Peas, pkg. ..... .31
York Brand Strawberries, pkg. ..... .49
ICE CREAM—Pints, Quarts, 1-2 Gallons, Gallons

SULLIVAN BROS. CONSTRUCTION
We specialize in Cedar and Cement Block BUILDINGS
Let us give you an estimate on Repairing and Remodelling or Building your Home and Farm Buildings.
See Us Before You Build
We Can Show You What We Have Built
SULLIVAN BROS.
Dial 660 - - - CHESTERVILLE

The Bargain Table

HELP WANTED

Married man wanted with small family ,experienced in farm work; year around job.—Apply Box 456, The Record Office, Chesterville.

HELP WANTED

Customs Excise Officers, $2430-3130, County of Dundas. Details and application forms obtainable at Post Offices. 26-1

FOR SALE

500 round bales mixed hay, first crop, cut last June; priced reasonably. —Phone 734, Chesterville. 28-3

FOR SALE

1947 Pontiac sedan, good condition. Terms if desired.—Apply Frank Arnold, Chesterville. 26

FOR SALE

5 h.p. Johnson outboard motor and 13' Peterborough boat, in excellent condition.—Apply Earl Cross, Chesterville. 27

SEED CLEANING

Bring in your grain now; don't wait till the last day—remember last year everybody left it till the last and then came in practically in a week. This puts pressure on us, makes us operate 24 hours a day. If you want truck to haul it in and out, phone e, very reasonable. But get it eaned now; it may be dry in two eeks.—Ethan McElheran, Phone 543, hesterville. 26

FOR RENT OR SALE

2 farms about 2½ miles from Chesterville. One farm is in Winchester Township, comprising 100 acres, more or less; the other is in Williamsburg Township, comprising 50 acres, more or less. The two properties are close together and may be farmed jointly. —Apply Record Office. 28

FOR SALE

Ton of timothy seed, recleaned at 16c a lb.; 200 lbs. red clover seed at 30c; 20 tons hay; stack of hay about 12 loads at $45. Pure bred Holstein bull, 16 months old, son of Dixondale Lily Rag Apple Sovereign. —Apply Robinson Bros., Chesterville, 28

FOR SALE

New trailer, reasonable price.—Apply Wm. Liscumb, Phone 648, Chesterville. 26-2

FOR SALE

Rubber tired milk wagon.—Apply Doug McIntosh, Chesterville, RR2. 27

FARM FOR SALE

Farm in Chesterville district, 200 acres, heavily wooded with elm, maple, birch, basswood, etc.—Apply Mrs. Mary A. Brodie, 7 James St., Smiths Falls, Ont. 26

FOR SALE

Girl's bicycle, used.—Phone 883 evenings. 25-1

WANTED TO RENT

Cows for summer period or yearly; references furnished. — Apply The Record Office, Chesterville. 25-2

FOR SALE

I now have slabwood to be delivered at $24. a truckload in Chesterville and near vicinity.—Apply Donald C. Shaver, Aultsville, Ph. 8 r 4 28-6

EARN MORE

Make more money than you thought possible. Sell 250 guaranteed products, also a large assortment of gift boxes for Easter. Full or part time. Want to go ahead? Write to FAMILEX, 1600 Delorimier, Dept. E, Montreal. 26

NOTICE

Notice is hereby given that anyone found guilty of carrying more than one half (½) load on the Winchester Township roads while the restriction is in effect, will be prosecuted according to law. Please observe the signs and save trouble.

By order of the Township Council, J. V. Fetterly, Road Superintendent, Township of Winchester. 26-2

FOR SALE

Oats and barley, mixed at $2.65 per hundred.—Apply Arthur Ball, Phone 436, Chesterville. 26-3

FOR SALE

Quantity of recleaned grass seed; set IHC double tractor disc harrows, 6 ft.—Apply Burnis Short, Chesterville, phone 432. 27

CATTLE WANTED

We buy all kinds of beef and veal calves, also springers for both export and Quebec market. Highest prices paid.—Apply R. Clement, Embrun, Phone 40r21 or Clifton Gallinger, Newington, Phone 569, Finch. 30 July, '53.

BABY CHICKS

Berry's Barred Rock Chicks: Canada Approved, pullorum clean, bred for more eggs and bring high price when sold off for meat. Ask about Hamp-Rock or Rock-Leghorn Crossbreds produced from our Barred Rocks for extra vitality, growth, production. Write for price list and free chick raising booklet. Berryholm Poultry Farm, South Mountain, Ont. 14 May '53.

DISTRICT SOLDIER RETIRES

Battery Sgt-Maj. D.M. Ault, M.M., who is retiring after twenty-five years in the armed services, returned to Aultsville on Monday, accompanied by Mrs. Ault and two sons, Blaine and Dale. Sgt-Maj. Ault is spending spending some time with his mother, Mrs. Flora Ault.

Mr. Ault served thirteen years with the R.C.A.F., transferring to theRoyal Canadian Artillery in 1941 and served overseas with the 1st LAA Battery of Ottawa, the personnel of which were drawn principally from the Ottawa Valley and United Counties. Sgt-Maj. Ault was awarded the Military Medal in Germany.

Since the war he has been employed in the Instructional and Administrative Cadre of Central Command, Oakville.

Double Talk

The two men were meeting again after several years.

"So here's old Tom!" one of them guffawed. "The guy who boasted he was going to marry a pretty girl and a good cook! Did you?"

"Yeh," he replied. Divorced the pretty girl last year and now I'm married to the good cook."

The physics professor called on one of his students to list some of the peculiarities of heat and cold.

"Things expand in heat and contract in cold" the student answered brightly.

"Give an example."

"In summer the days are long and in winter they are short."

Conceit may puff a man up, but can never prop him up.—Ruskin.

SEE US FOR
C-I-L PAINTS
VARNISHES
PAINTER'S
SUPPLIES
SUNWORTHY
WALLPAPERS
Ask for the Sample Book



L. B. GILES
King St. Phone 608

Marion's Beauty Salon

Marion M. Droppo, Prop.

Ph. 840 — — Chesterville

Depots
For Dry Cleaning

For your convenience in the district, we have arranged the following depots where your articles to be cleaned and pressed may be picked up on Tuesday and returned by Saturday of the same week.

Depots: McLean's, Goldfield; Duff's Newington; York's, Berwick; Pat Boyce's, Crysler; Mrs. Levere's, Morewood; Bouchard's, Marionville; Miller's Confectionery, Russell; Palmer's, Metcalfe; McDonald's, Vernon.

ABEL'S DRY CLEANING
Ph. 622 — Chesterville

SUPERTEST FAST PICKUP

MADE TO MEASURE CLOTHES

Made-to-Measure Clothing for men and women. Phone 642 or call at residence on Hummel Street.—Harry E. Cassidy, Chesterville. 19

DR. B. W. LAPP, D.V.M.

Just North of Munro's Garage
Home and Office Dial 492
1 Jan 52

NEW STYLES—
NEW COLOURS—



Let us show you a new **Biltmore Hat** to wear with that new spring suit and topcoat. We can offer a choice of regular or shaped crown —all smartly lined with first quality leather sweatbands

5.00 to 8.50

Biltmore
THE MASTER HAT OF CANADA

B.V.D. — SHIRTS — ARROW

Plain shades, stripes, white. Sizes 14-18
Price **3.95-4.95**

SPRING WINDBREAKERS—
Here fellows is a smart, attractive rayon satin jacket. Shades of blue, red brown. Sizes 36-42.
Price **10.95**

NECKTIES—
New colours and designs, plain shades, neat or bold patterns. Buy a new one for that new spring outfit.
Price **1.00-1.50**

SOCKS—Plenty of new attractive patterns in anklets for spring and summer wear. Diamonds, plains, fancies.
.85 to 1.95

TURNBULL'S UNDERWEAR —Here fellows is that athletic type of white knitted shirts and shorts. S-M-L.
Price, ea. **1.00**

J. F. Moriarty
Phone 354 - - Chesterville

FRESH HAMBURG, lb. ..... .49
BOLOGNA, lb. ..... .33
BAXTER PORK & BEANS, 3 20 oz tins for ..... .45
SALAD OLIVES, bottle ..... .26
ASSORTED CHOCOLATE BISCUITS, 3 lbs. 1.00
RED ROSE 100% COFFEE, bottle ..... .54
N. B. POTATOES, 75 lbs. 2.49

GEORGE LAFLAMME
FREE DELIVERY — PHONE 822
KING ST. CHESTERVILLE

OUR NEW STRAWS
IN FLATTERING EASTER COLORS!

Fine imported Straws, new weaves; you will find pert sailors, dainty bonnet types, others tilted forward with daring flowers, veiling and ribbon. All a brilliant flurry of flattery in White, Navy, Red, Grey, Pink, Gold, Green and Black.
Priced from **3.95-7.95**

SMART SUITS

Smart Suits—Popularly Priced—Imported Materials—Gabardines Charmeens, Worsteds, Flannels, Grenadines. Expertly tailored to give you that chic feminine look.

SUIT MAY BE ORDERED IN STYLE AND MATERIAL DESIRED
Priced from **39.95-49.95**

ACCESSORIES
WITH PERFECT EASTER TIMING

We have an exciting collection of the right accessories to complete your Easter ensemble.

Nylon Blouses Price **5.95**
Leather Handbags Price **5.95**
Dainty Slips Price **3.95**
Assorted Skirts Price **8.95**
Perky Gloves Price **1.79**
Hosiery, 51 gauge, 15 Denier **1.50**

L. M. COLQUHOUN
MAIN ST. — Dial 511 — CHESTERVILLE

Dear Editor:

. . . the letters start. Then from all over the free world come such comments as these from readers of THE CHRISTIAN SCIENCE MONITOR, an international daily newspaper:

"The Monitor is must reading for straight-thinking people. . . ."
"I returned to school after a lapse of 18 years. I will get my degree from the college, but my education comes from the Monitor. . . ."
"The Monitor gives me ideas for my work. . . ."
"I truly enjoy its company. . . ."

You, too, will find the Monitor informative, with complete world news. You will discover a constructive viewpoint in every news story.

Use the coupon below for a special Introductory subscription — 3 months for only $3.

The Christian Science Monitor
One, Norway St., Boston 15, Mass., U. S. A.

Please send me an introductory subscription to The Christian Science Monitor—76 issues. I enclose $3.

(name)
(address)
(city) (zone) (state)
PB-11

Tom: "Do you believe that a rabbit's foot brings good luck?"

Joe: "Sure do. One saved me a lot of money once."

Tom: "How was that?"

Joe: "I had it in my pocket one night and my wife thought it was a mouse."

Items for the Home

96-piece Dinner Set, gold trim 52.50
50-piece Tea Sets 24.50
Fancy Cups and Saucers, from ..... .49
Salad Trays 3.25
Children's Plastic Sets 1.39
Silver Bread Trays 2.69
Bread Boxes — Pantry Sets — Step-on Cans

SPECIAL—1 Pkg. Ivory Flakes, 1 Classic Cleaner
Both for ..... .39

Corn, cream style, can ..... .11

Chicken Feeder Founts — Watering Cans
Garden Seeds

ATTENTION, FARMERS

We Are Holding a Special Inspection Day
For DeLaval Milkers
on
THURSDAY, APRIL 9th, 1953
By Company Mechanics
Please Bring Your Milker and Troubles
And Have Them Checked
FREE OF CHARGE!

GEORGE GILLARD & SON
"The House For Hardware"
DIAL 353 - - CHESTERVILLE

Largest sale in Canada!

"SALADA" TEA BAGS

The Sports Clinic

An official department of Sports College conducted by Lloyd "Ace" Percival.

How to Avoid Arm Ailments

The record book is full of facts and figures that show the large number of basketball players who have ruined their arms completely by not working in their arms properly at the start the season. Then, too, there are many more who partially ruin their arms even though they are not completely spoiled. Here's a drill which will prepare your arm properly for the coming season and help you avoid those discouraging sore arms.

You and a pal should stand about 30 feet apart. Then toss the ball back and forth at a nice slow and easy pace. When you are throwing, don't just throw haphazardly instead, aim at a definite target set by your pal and be sure to have the target moved around each time.

Another point to remember is to make sure you are using an absolutely perfect throwing action. Be especially careful to keep your arm very loose and relaxed and also emphasize the use of a good wrist snap and a dinner guests on Tuesday of Mr. and ball has left your hand.

Add 3 feet to the distance between you every day. Then, when you are 60 feet apart, start throwing a little faster every day and spend a few minutes throwing longer distances with a smooth, easy action. However, do not attempt to throw anywhere near as fast as you can until you have worked up to 60 feet. You will often be tempted to really blast one down at full speed but—don't do it! Just control yourself and remember the more patient you are, the better your arm will work all year. Don't forget—you can save your arm by using your head.

Take it Easy at First

A good start is important in all sports. This also aplies to pre-season training in track and field. The smart track man doesn't go out the first work-out and try to run his fastest or jump as far as possible. You shiuld do your pre-season conditioning for at least 10 to 14 days before you even think of testing yourself.

We all know it's hard to hold back but if you remember how much harm you can do yourself by letting out too soon you should be able to use your head and do things right. Also remember that the best results are gained when you follow your training schedules right to the letter. Remember, start slowly and gradually build up.

Sports College is a national information service available to everyone. To take advantage of the Sports College services all you have to do is become a member. Write a note saying you'd like to become a member and send it to: Sports College, Box 99, Toronto, Ontario. Membership is free and anyone can join.

BERWICK

Dr. Randlett and Mrs. Randlett, of Montreal, were guests on Sunday of Mr. and Mrs. Geo. Alguire.

Mrs. Bourgois, who spent the winter at Cornwall, returned to her home last week.

Mr. and Mrs. Wm. Faubert and family, Chesterville, visited Mr. and Mrs. R. Beehler on Sunday.

Mrs. Arthur Chismore, Cornwall, was the guest of her sister, Miss Jessie McPherson, for a few days.

Miss Mary A. Kearns spent Saturday with her brother, John, who is a patient at the Ottwa Civic Hospital.

Mr. and Mrs. Norman MacQueen and children, Prescott, were the guests on Sunday of relatives here.

Mr. and Mrs. Joseph Meilleur were in Syracuse, N.Y., recently.

Mr. and Mrs. E. Beaupre spent Saturday in Ottawa.

Recent figures indicate Canada's commercial fishing fleet numbers more than 40,000 vessels.

GRANTLEY

Mr. Wilie Fader called on Mr. and Mrs. Alex Taylor and family, Dunbar, recently.

Rev. H. M. Beach nd Mrs. Beach called on Mrs. Donald Carr and Mr. and Mrs. Claude Carr and were supper guests on Wednesday with Mr. and Mrs. Jas. O. McMillan and Mrs. Don Fulton and family.

Sunday guests of Mr. and Mrs. Joe Paul and family were Mr. and Mrs. E. Larmour and family, Winchester.

Mr. and Mrs. Earle McMillan and Nancy called on Mr. and Mrs. Lloyd Smith and daughters one evening recently.

Due to very bad roads and few in our district, only 7 tables enjoyed euchre at Grantley Public School on Friday evening. Prizes were as follows: Ladies' 1st, Mrs. J. Lachapelle, Finch, 2nd, Miss Lillian Taylor, Dunbar, consolation, Jeanne d'Arc Lalonde; gents' 1st, Mr. J. Lachapelle, Finch, 2nd, Mr. Don Gordon, consolation, Mr. Dalton Carr. We wish to thank our teacher, Mrs. Willis Darling, and all others who helped make the gatherings so enjoyable.

Mrs. Reggie Darling and Glenn were supper guests on Thursday at the Gordon home.

Sunday guests of Mr. and Mrs. J. Quart and Mr. and Mrs. Geo. Quart and family, Winchester, were Mr. and Mrs. J. O. McMillan, Mrs. Don Fulton and family and Miss Shirley McMillan.

Mr. and Mrs. Vernon Whaley called on Mrs. John McMillan and Grant on Thursday evening. Master Kevin returned home with them having spent a few days with his grandmother.

RIVERSIDE WEST

A number from here attended the hockey match in Cornwall on Monday evening.

Mr. and Mrs. Donald McMillan are spending this week in Smiths Falls.

Mr. Ernest Bogart, Toronto, was a week-end visitor with Mr. and Mrs. R. C. Bogart.

Mr. and Mrs. Bernard Grady were in Moose Creek on Sunday evening.

Mrs. Ernest Montgomery is spending some time in Montreal.

Miss Joyce Hall spent a few days last week with Mr. and Mrs. Chas. McMillan and family.

Mr. and Mrs. Alex Rutley spent Sunday with Mr. and Mrs. Watson Ouderkirk and family.

Miss Ann Robertson spent a few days last week with Mr. and Mrs. Alex Rutley.

Mr. and Mrs. Doug McMillan spent Sunday afternoon at Avonmore with Mr. and Mrs. John McMillan and family.

NEWINGTON WEST

Mr. and Mrs. Mancell Flegg attended the funeral of Mr. James Flegg, Hulbert, on Saturday.

Miss Lois Brownell, Cornwall, spent the week-end with her parents.

Mr. and Mrs. James Zeran and daughter were supper guests with Mr. and Mrs. Clifford Collins and family, Osnabruck Centre, on Saturday evening.

Mr. and Mrs. Orval Moak and Mrs. Armand Beauregard, Berwick, were diner guests on Tuesday of Mr. and Mrs. Clarence Moak and family.

Mrs. Hughie Willis, Cornwall, has returned home after spending some time with Mr .and Mrs. Wilfred Helmer.

Twenty-two of Newington West Farm Forum attended the rally held at Moose Creek on Monday evening.

Mr. and Mrs. Leonard Ferguson and family, Strathmore spent Sunday with Mr. and Mrs. Roy Brownell.

Mr. and Mrs. Clare Vance spent Sunday with Mr. and Mrs. Donald Adams and family, Wales.

Mr. Neil Flegg spent the week-end in Cornwall with his uncle and aunt, Mr. and Mrs. D. L. Jackson.

Mr. and Mrs. F. Shaver and boys, Oshawa, supent the week-end with Mr. and Mrs. Wilfred Helmer.

Mr. and Mrs. Armand Beauregard, Berwick, were supper guests with Mr. and Mrs. Wilfred Helmer.

Mr. and Mrs. Ray Smith and family spent Sunday with Mr. and Mrs. Leinard Werley and Harry Smith, Newington South.

Mr. and Mrs. A. W. Crawford were callers on Saturday evening of Mr. and Mrs. Clare Vance.

Master Gerald Cavers, Newington South, called on Mr. Jackie Helmer on Sunday.

Mr. and Mrs. Arthur Zeran, Joyce and Sterling spent Saturday in Cornwall.

Mr. Reginald Evans Cornwall, was a supper guest with Mr. and Mrs. A. Zeran and family.

Many from this locality attended the shower in Finch for Miss Lois MacRae on Tuesday evening. Her marriage to Walter Moak will take place on April 4th, in the Presbyterian Church, Finch.

ORCHARDSIDE

A happy and blessed Easter season to one and all.

Miss Barbara Allen spent the week-end at the home of Mr. and Mrs. Harold Merkley, Chesterville.

We extend our sympathy to Mr. Carl Edgerton and family on the death of his father, the late Mr. Wilburn Edgerton, Chesterville.

Mr. and Mrs. Stewart Allen and son James, Chesterville, visited on Sunday with Mr. and Mrs. Donald Loucks and sons.

Mrs. Gordon Servage, Morrisburg, visited on Sunday afternoon with her parents, Mr. and Mrs. Geo. Elliott and Dalton.

Mr. and Mrs. Edsel Merkley spent a few days at the home of Mr. and Mrs. Graham Hess and children, of Aultsville.

Mr. and Mrs. Donald Loucks and sons spent Saturday evening at the home of Mr. and Mrs. Harrison Allen.

Mr. and Mrs. Carl Edgerton and sons visited on Sunday with Mrs. Wilburn Edgerton, Mrs. Hilda Belsher, Miss Eldred Edgerton and Mrs. Leslie Cline, Chesterville.

Beauty gains little, and homeliness loses much by gaudy attire.—Zimmerman.

HYNDMAN

Pictures were shown by the National Film Board on Thursday afternoon in the school. Due to bad roads, the pictures were not held in the evening.

Mrs. Janet Lattimore returned home on Wednesday afternoon after spending a week visiting Mr. an dMrs. D. Gilmer, Prescott.

Mr. and Mrs. Harold Francis were week-end guests of Mr. and Mrs. B. Neil, Burritt's Rapids.

Mr. and Mrs. Mansel Grant, Spencerville, were Wednesday afternoon visitors of Mr. and Mrs. Robert Grant.

Mr. and Mrs. Ray Grant called on Mr. and Mrs. Bert Lattimore, Sunday afternoon.

Born on Sunday, March 29th, at the Coleman Nursing Home, Kemptville, to Mr. and Mrs. John Venema, a son.

Mr. Orval Francis and son, Jimmy, Brickville, were Sunday afternoon visitors of Mr. and Mrs. Alex Francis.

Canadians bought 28,979 television sets during the first 10 months of 1951.

Canadian Pacific Railway Time Table

All Times Standard

Train
No. 30—For Montreal: 8.55 a.m., except Sunday.
35—For Toronto: 11.41 a.m., except Sunday.
597—For Smith Falls: 11.55 a.m. Sunday only.
36—For Montreal: 4.58 p.m., except Sunday.
598—For Montreal: 6.02 p.m. Sunday only.
29—For Smiths Falls: 7.18 p.m. Except Sunday.
21—For Toronto: 12.46 a.m. Daily.
22—For Montreal: 5.55 a.m. Daily.

Full information can be obtained at Station. Phone 325. T. D. Ross. Agent

DELBERT HUMMEL
Licensed Auctioneer for all kinds of sales, at reasonable charge. Chesterville, R.R. 1. 33

J. V. FETTERLY
Licensed Auctioneer. All sales handled. Farm stock a specialty, with twenty years experience in cattle business. Satisfaction guaranteed. Terms moderate. Phone on reverse tickets 223, Chesterville.

LICENSED AUCTIONEER
Will handle all kinds of Farm or Household Auctions. Guarantee results. Reasonable rates. Write or phone for dates at my expense.
Dwight Tupper, Chesterville, R. R. 1,
Dial 514

Machinery and Supplies

We have on hand the following Machinery and Supplies
Manure Spreaders.. .. Corn Binders
..Corn Blowers and Tractor Plows
Tractors
Litter Carriers and Water Bowls
Several Used Machines in Excellent Condition
A Good Supply of Necessary Repairs Always on Hand.

E. A. Thompson
McCormick-Deering Dealer
Phone Chesterville 405
CANNAMORE, ONT.

GET FULL COVERAGE
Constant Revision of Insurance
is necessary due to changing replacement prices
of valuable possessions.
Consult Us for All Your Needs
Phone 283 HOUGH INSURANCE AGENCY Chesterville
Box 294

JOIN THE EASTER PARADE WITH HAPPY FEET
Good shoes properly fitted will give you happy feet and a happy Easter.
How can you look your best in that new spring outfit with a pair of aching feet?
The Quality Shoppe is always conscious of
Your Foot Comfort
when buying or selling shoes.

Men's White Nylon Shirts	8.95
Men's Initial Pleat Ties	2.00
Ladies' Phantom Nylons, 66 gauge	1.95
Weldrest Nylons, 54-60-66 gauge	1.50-1.95

"We Sell the Better Grade to Build a Better Trade"
The QUALITY SHOPPE
Maurice Beckstead
Phone 394 Chesterville

Just a friendly tip
OUR
PITTSBURG PAINTS
"Dynamic Colours in Harmony"
LOOK — BETTER — LONGER
Begg Lumber Company
CRYSLER, ONT.
PHONE 373 and AVOID DISAPPOINTMENT

Bottled Gas
• Cook with it
• Heat with it
It's Cleaner, Quicker and Economical
Geo. Gillard & Son
Chesterville, Ont.
"If it's Blue Flame, it's Good"
24-hour Service

PLUMBING & TINSMITHING
We are ready to attend to all your Plumbing Repairs and New Equipment installations such as Bathrooms, Pressure Systems, Water Softeners, etc.
For Economical heating let us install a New Oil Burner in your present furnace.
NEW FURNACES ON HAND
Space Heaters in Stock — Galvanized Iron Roofing
Eave Troughing Fitted
Willis Cross - **Chesterville**
MAIN STREET PHONE 647

Come in and See Our Spring Goods
6-7-8 ft. CULTIVATORS — DISC DRILLS, new and old
TRACTORS, new and old
A COMPLETE LINE OF SPRING MACHINES
CHESTNUT MARE — BROWN HORSE
TRUCKS, new and used
HOME FREEZERS — REFRIGERATORS
EASY WASHING MACHINES
YOUR INTERNATIONAL HARVESTER DEALER
CHARLES McMILLAN
CHESTERVILLE DIAL 414

THE MIXING BOWL

By ANNE ALLAN
Hydro Home Economist



Hello Homemakers! With the arrival of Easter life seems to take a new radiance. Most people rise early Easter Sunday morning to hallow the commemoration of Christ's resurrection—the beginning of a new life on earth. The occasion also marks a change in many things that affect our way of life—food, clothes, home and community activities.

In our Mixing Bowl column we remind you of interesting week-end foods. The traditional Easter items are cooked eggs, hot cross buns and baked ham or lamb, but along with these sweet delicacies will be especially appreciated for those who "gave up" sweets. Recently we have mailed requests for chocolate eclairs, rhubarb custard pie, ice cream topped with peppermint mallow sauce and charlotte ruse with pineapple.

Glazed Ham

To cook "ready-to-eat" half ham allow 14 minutes per pound at 325 degs. To cook "cook-before-eating" half ham 22 minutes per pound at 325 degs.

Half an hour before end of cooking remove ham from oven and score the fat. Spread ham with a half cup of whipped currant jelly to which 1 tbsp. horseradish has been added. Return to oven and continue cooking. Baste 2 or 3 times.

Browned Potatoes

Scald peeled potatoes then pat dry with paper towelling and place in an inch of bacon or beef dripping. Roast in oven at same temperature as ham for 1¼ hours.

Creamed Onions

Boil whole skined onions for 25 minutes. Make a white sauce and add a sprinkling of nutmeg then pour over drained onions.

Maple Refrigerator Cake

1 tbsp. gelatine
½ cup cold water
2 eggs, separated
¾ cup maple syrup
¼ tsp. salt
1 cup cream, whiped
10 macaroons, crushed
1-3 cup nuts, chopped
24 ladyfingers or strips of cake

Soften gelatine in water 5 minutes. Beat egg youlks slightly, add maple syrup and salt and cook over boiling water until slightly thickened. Add gelatine and stir until dissolved. Cool and add whipped cream, macaroons and nuts. Fold in beaten egg whites. Line a casserole with strips of plain cake and fill with maple mixture. Chill in electric refrigerator 3 hours. When firm unmould and garnish with whipped cream and nuts.

THE QUESTION BOX

Mrs. C. W. asks: For cookie recipe using maple sugar.

Answer:

Maple Cookies

½ cup shortening
1 cup crushed maple sugar
2 eggs, beaten
1 tsp. lemon extract
1 tbsp. milk
2½ cups sifted flour
½ tsp. salt
2½ tsps. baking powder

Cream shortening and add crushed maple sugar. Add eggs, lemon, milk and part o fthe flour which has been sifted with salt and baking powder. Beat well and add remaining flour. Chill. Drop by spoonfuls on cookie sheet. Flatten with fork. Sprinkle with maple sugar. Bake in electric oven of 350 degs. for 12 minutes.

Note: If it is not possible to grate or crush maple sugar use 1 cup brown sugar and ½ tsp. maple flavouring.

Mrs. G. L. asks: For the new recipe to make whipped pastry.

Answer:

Water Whip Pastry

Measure ¾ cup shortening into mixing bowl and pour ¼ cup boiling water and tbsp. milk over fat. Whip shortening with rapid, cross-the-bowl strokes until smooth like whipped cream. Measure 2 cups sifted flour with 1 tsp. salt and sift in bowl. Now use round-the-bowl strokes to form a dough. Divide dough in half and roll between sheets of wax paper, or on lightly floured board.

GOLDFIELD

We join all Canada in mourning the passing of Her Majesty Queen Mary. The flag at Goldfield Public Scsool is flying at half mast as a tribute of respect.

Mrs. Hector Gillies, Mrs. D. A. Gillies, Misses Nell Gillies, Aileen MacLean and Isabel MacMahon and Mr. and Mrs. Hugh McMillan attended the sectional meeting of the Women's Missionary Society held in St. Luke's Presbyterian Church, Finch; Crysler and Avonmore auxiliaries were present.

Mr. and Mrs. Jonas Swerdfeger and family, Cornwall, visited Mr. and Mrs. Willard Swerdfeger and family.

Mr. and Mrs. A. MacRae and Norman, Gravel Hill, visited Mr. and Mrs. D. A. MacLean and son.

Messrs. Blake Nephew John D. Dunbar, James Hesson and Edward Gillard, members of the Stormont Holstein Breeders Club, enjoyed the tour of Ottawa Valley farms. "Kilreen Farm, Experimental Farm and Ottawa Dairy were in the itinerary. This tour was sponsored by the Club and the agricultural representative for Stormont, Mr. R. R. Crozier and was made by bus to Ottawa.

Many attended the miscellaneous shower in honour of Miss Lois MacRae, whose marriage takes place in St. Luke's Presbyterian Church, Finch on April 4th.

Mr. and Mrs. Bernard Foley, Noreen and Bernard Foley, spent a day in Cornwall.

Those from here who attended the shower in honour of Miss Lois MacRae were: Mrs. Geo. Smith, Mrs. Lloyd Moore, Mrs. Bernard Foley, Mrs. Willard Swerdfeger Mrs. Smith McMillan, Mrs. Hector Gillies, Mrs. Walter Burd, Mrs. D. A. Gillies, Mrs. Donald MacIntyre, Misses Rose and Charlotte McMahon, Nell Gillies, Aileen MacLean and Lillian Droppo.

Mrs. James Murphy and Mr. and Mrs. Gerald Murphy and daughter, Margaret Ann, of Connaught, visited with Mr. and Mrs. Bernard Foley and family.

FOUR CORNERS

Mr. and Mrs. Chas. Hart spent Saturday afternoon visiting Mrs. Rose Purchon who is a patient in the Winchester Memorial Hospital. Friends of Mrs. Purchon hope she has a speedy recovery.

The North Valey Chulrch service was cancelled on Sunday due to the bad condition of the roads.

Sunday visitors of Mr. and Mrs. B. J. Hollister were Mr. and Mrs. Barney Warner, Martintown; Mrs. John McIntyre, Newington, and Mr. and Mrs. E. Warner, Cornwall.

Friends of Mrs. Glenn Hollister are sorry to learn of her illness with pneumonia; she is in the Cornwall General Hospital.

The pupils of the local school are busy with their Easter examinations.

Friends of Darcy McKee, who has been a patient in a London Hospital, are looking forward to seeing him home soon.

Miss Melba Rutley spent the week-end at her home.

Sunday visitors at the home of Mr. and Mrs. Johnson Ouderkirk and family were Mr. and Mrs. John Drouin, Cornwall, Mr. and Mrs. Ellery McMonagle, Ottawa, and Mrs. Grace McMonagle, Finch.

Congratulations are due Mr. and Mrs. Cyril Empey on the birth of a daughter; also to Mr. and Mrs. Douglas Ouderkirk on the birth of a daughter.

Mr. and Mrs. Raymond Droppo and family, Brockville, spent Friday and Saturday with Mr. and Mrs. Johnson Ouderkirk.

Miss Jean Stark, Ottawa, spent a few days at the home of her parents, Mr. and Mrs. Allen Stark.

Sympathy is extended to Mr. and Mrs. Joseph Vanier in the death of Mr. Vanier's brother-in-law, Mr. Maheu, of Casselman.

Mr. and Mrs. Johnson Ouderkirk and family spent Sunday evening at the home of Mr. and Mrs. Harvey Lang and Mr. and Mrs. Cyrus Lang.

EIGHTH LINE, OSNA.

Mr. an dMrs. Ross Scott, Thersa and Mildred, and Mr. and Mrs. Henry Scott spent Tuesday in Cornwall.

Mr. and Mrs. George Moak and Mrs. Clara McIntyre, of Newington, were Sunday super guests of Mr. and Mrs. Clifton Gallinger, Neil and Charles Gallinger.

Mr. Melvin Hummel, Chesterville; Mrs. Christie and daughter, Winchester, and Mr. Herb Boals, Saskatoon, were recent visitors of Mr. and Mrs. James Ferguson and family.

Mrs. Percy Rutley spent a few days with Mr. and Mrs. Robert Rutley, Aultsville.

Mr. Howard Winters spent a few days visiting friends in Potsdam, N.Y.

NEWINGTON

Mr. Donald Quinn, Finch, was a Tuesday dinner guest of Mr. and Mrs. C. Thompson.

Mrs. Mary Markell returned home on Tuesday after spending the past three weeks with Mr. and Mrs. Earl Boden and son, Lisbon, N.F.

Mr. and Mrs. A. Helmer were overnight guests of Mr. and Mrs. Earl Helmer and family, Sandtown.

Mr. and Mrs. Beverly Helmer and son, Ottawa, spent the week-end with Mr. George Helmer.

Mr. and Mrs. A. Helmer and Mr. Harold Helmer spent the week-end with Mr. and Mrs. Earl Helmer and family, Sandtown.

Miss Sonia Helmer, of Ottawa, spent the week-end with her father.

Mr. and Mrs. Ellsworth Woods, of Montreal, spent Sunday with William Woods.

Mr. Harold Helmer Moulinette, and Mr. and Mrs. A. Helmer spent the week-end with Mr. and Mrs. Earl Helmer and family, Sandtown.

Mr. and Mrs. McNaughton, Cornwall, spent Sunday with Mr. and Mrs. John Clement and daughter.

Mr. Harold Helmer, Moulinette, and Mr. and Mrs. Lloyd Hawn and family and Miss Ella Putney were Sunday tea guests of Mr. and Mrs. A. Helmer.

Mr. and Mrs. Lloyd Hawn, Mrs. A. Helmer and Mr. Harold Helmer called on Mr. Walter Groves, who is a patient in the Cornwall General Hospital, on Sunday evening. We hope to see him home soon.

The many friends of Mr. Arnot Helmer, Aultsville, were sorry to hear that he is a patient in the General Hospital, Cornwall. All wish him a speedy recovery.

Mr. and Mrs. A. Helmer and Mr. Harold Helmer were Sunday guests of Mrs. Lloyd Hawn and family.

GALLINGERTOWN

Heartiest congratulatiins to Mr. and Mrs. Ivan McNairn (nee Alice Farrell), who were married recently. A reception for the couple was held on Friday night at Osnabruck Centre Hall with a large crowd in attendance. They were presented with a well filled purse.

Mrs. Kenneth Gallinger spent a few days last week at Dunbar with her mother, Mrs. John Robinson, who is ill.

A wise man will desire no more than he may get justly, use soberly, distribute cheerfully and leave contentedly.

See the New
PHILCO REFRIGERATOR
With Dairy Bar & Cheese Keeper

FLOOR COVERINGS

Congoleum & Rexoleum in 6'x9' widths
Congoleum Rugs & Hall Runners
We Handle and Install
ALL KINDS OF CUSTOM FLOORING
Consult Us For Free Estimate

THE CUMMINGS FURNITURE SALES
PH. 397 - - CHESTERVILLE

HYLO EGGS
RECEIVERS & DISTRIBUTORS

GRADING STATIONS
WINCHESTER - OSGOODE - CHESTERVILLE

"THE TOP OF THE MARKET
TO ALL OUR SHIPPERS"

Harold Marriner, Mgr. - - - Chesterville

THIS WEEK'S VALUES

FRESH FRUITS AND VEGETABLES		CANNED FOODS	
Green Onions 2 for	.25	CORN, 3 for	.29
RADISHES, 3 for	.29	SWISS CHEESE, ea.	.23
GRAPEFRUIT, 4 for	.25	MAPLE SYRUP, gal.	4.95
Pineapple, size 20, ea.	.32	TOMATOES, 20 oz. tins	.19
Back Up Your Home Town Products by buying		SHORTENING, 2 for	.31
Nestle's Evap. Milk, 2 for	.29	Quick Cocoa, lge.	.55
Nescafe, 4 oz. jar	.69	Quick Cocoa, small	.28
Nescafe 12 oz. jar	1.98	Everready Sweetened Cocoa Price	.33
Condensed Milk	.25	Chocolate Chips	.31
		Try the New Nestea 70 cups, only	.49

Casselman's Grocery
Cured Meats, Fresh Fruits and Vegetables
FOR DELIVERY
Dial 373 CHESTERVILLE Dial 873

Attention, Mr. Farmer

This is the time to bring in your tractor and have it checked over for spring.

We Specialize in Putting Your Tractor in Good Working Order—and Keeping It That Way!

Southend Service
Oliver Sales and Service
FRED H. DEEKS
Ph. 38 — Winchester, Ont.

WATCH IT!

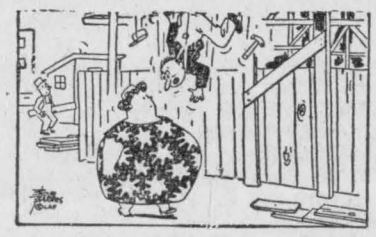

"Gosh lady am I glad to see you!"

When you fall you don't always land on a soft cushion
Repairs to worn floors, shaky steps and railings
are a must if you would prevent serious injury.
Upstairs, downstairs, and in my ladies' chamber,"
wherever they are, search them out and fix them now.

H. S. LANNIN Ltd.
LUMBER — MILLWORK — BUILDING MATERIALS
WINCHESTER Phone 48-w ONTARIO

AUCTION SALE

$20,000 WORTH NEW TRACTORS
AND NEW IMPLEMENTS

8 Brand New Ford Tractors
2 Brand New Ford Major Tractors
Brand New Ford Mowers
Brand New Ford Plows
Brand New Ford Utility Blade
Brand New Ford Disc

We have given up the Ford Tractor and Implement Franchise
And are Disposing of our Entire Stock

2 Used Ford Major Tractors
Used Mowers and Other Used Farm Implements

All New Tractors and Implements Carry the Regular Ford Motor Company Warranty

Get a Brand New Ford Tractor or Implement At YOUR Price!

SATURDAY, APRIL 4th, 1953
Sale Starts at 12 Noon, Sharp

NOTE: If weather is bad, sale will be held indoors at Kemptville Arena. Tractors and equipment ready for inspection at 9 a.m., Saturday morning, April 4th.

At Kemptville Fair Grounds

Terms of Sale

1-3 down. Up to three years to pay. By special arrangement with the manager of the Bank of Nova Scotia, Farm Improvement Loans can be made anytime Saturday morning or afternoon.

You Have Never Attended a Sale Like This One
DON'T MISS IT!
NO RESERVE BIDS

M. B. Marshall, Owner
Kemptville, Ont., Ph. 232W

Harold Finnerty, Auct.,
Kemptville, Ont., Ph. 199

MAINLY ABOUT PEOPLE

Phone Us Your Personals
Call 401

Mr. and Mrs. Egerton Barkley and family and Miss Lorna Robinson were guests of Mr. and Mrs. Thos. Cunningham for supper on Sunday.

Rev. D.L. Gordon Speaks To Men's Organization

The Rev. D. L. Gorddon, of Morewood, was the guest speaker at the regular meeting of the Men's Organization of Trinity United Church. The meetng opened with a breif devotional service conducted by the minister, Rev R A Mitchell The report of the secretary-treasurer was read by Mr. John Turner. It was decided to invite the Kemptville Men's Association to the next regular meeting.

Mr. Gordon delivered an interesting and inspiring message cincerning the Passion of our Lord. The address was followed by a film entitled "The Oyster Fishermen," which was secured through the courtesy of the Department of Fisheries, Marine Branch. The meeting concluded with a carpet-bowling match that tested the skill of many of the members, it had to be called off owing to the lateness of the hour so remains incomplete. Those who could not bowl manifested just as much skill at the croquinole board.

The next regular date of meeting is Thursdy, April 23.

CARD OF THANKS

We wish to thank our kind friends, relatives and neighbours for their acts of kindness and messages of sympathy during the loss of a beloved husband, father and grandfather, and to extend grateful thanks for the many beautiful floral tributes. Special thanks to Rev. R. A. Mitchell, Mrs. F. M. Cass, Dr. H. Justus, Mr. P. G. Hewitt and the choir of Trinity United Church.

The family of the late Wilburn Edgerton.

IN MEMORIAM

LAPIERRE—In loving memory of a dear husband and father, Charles Lapierre, who passed away Easter Sunday, April 21, 1946.
You oft times said we would miss you, Dad,
Those words have proved to be true;
We lost our best and dearest friend
Dear Charlie, when we lost you.
Gone from us is that smiling face,
Those carefree, happy days,
The heart that won so many friends
In bygone, happy days.

Ever remembered by his loving wife, Ada, children Fleming, Margaret, Germain, Theresa and grandchildren.

IN MEMORIAM

BOLTON—In loving memory of a dear mother, Mrs. Alice Bolton, who passed away on April 1st, 1951.
Sweet is her memory, dear is her name,
Deep in our hearts, she will always remain.

Sadly missed by daughter Violet and family.

GERMAN ENGINEER INVENTS SNOWPROOF HIGHWAY

German engineers have finished what they believe will be the first stretch of snow-proof and ice-proof highway in the world.

If their calculations are correct, it will be impossible for snow to settle or ice to form on it even in the coldest temperatures known in any inhabited part of the globe.

The trial stretch, 550 yards long, has been built in the flat Holstein Marches between St. Margarethen and Burg, about fifty miles north-west of Hamburg—a district where heavy snowfalls and icy temperatures are common in winter.

The new frost-resisting surface was invented by a German engineer, Wilhelm Rademacher of Buetel, in Holstein, after experiments lasting four years. Rademacher developed a chemical emulsion to which he gave the name "E.C.-999 A.N." which is mixed with the tar coating of the highway.

Rademacher claims that this emulsion, in conjunction with electro-magnetic radiations from the earth, will dissolve any snow ir ice on the ground in temperatures as low as seventy-eight degrees below zero F.

SHOWER TENDERED MISS LOIS MACRAE

Finch Orange Hall was filled on Tuesday evening of last week, being the scene of a pretty shower, where friends and neighbours gathered to honour Miss Lois McRae, whose marriage takes place shortly to Walter Moak, in St. Luke's Presbyterian Church.

Mrs. Robert Armstrong acted as chairman and an interesting musical programme was carried out as follows: Jackie MacRae of Crysler, rendered several selections on the bagpipes; an amusing musical trio was played on the piano by little Sharon O'Donohue, Neil Richer and Dwayne O'Donohue, and a delightful vocal quartette by Sharon O'Donohue, Neil Richer, Carol O'Donohue and Dwayne O'Donohue, being accompanied on the piano by Mrs. Richer.

The bride-to-be was escorted to the front of the hall by Miss Vivian Ouderkirk and the address was read by Miss Betty Ouderkirk, while the two little sisters of the bride presented her with flowers and a nicely decorated wagon laden with many beautiful and useful gifts.

Miss MacRae thanked her friends for the lovely gifts and invited them to visit her in her new home at Newington.

After a pleasant evening, lunch was served by Mrs. Dan McMahon, Mrs. R. Emmel, Mrs. Hector Courville, Mrs. Wilbert Ouderkirk, Mrs. Alex Smith, Miss Dube, Mrs. Roy Sample Mrs. John Bogart and Miss Lillian Droppo.

Milder

A tax assesser's official had to decide on which side of the United States-Canada border an old lady's newly purchased house lay. Surveyors finally announced that it was just in sidethe United States border.

The old lady smiled. "I'm so glad to know that," she said; "I've always been told that the winters in Canada are terribly severe."

HOLSTEIN BREEDERS OF STORMONT ENJOY FARM TOUR

Members of the Stormont Holstein Breeders turned out 115 strong to enjoy a tour of Ottawa Valley farms and view modern methods in the farm business.

The tours sponsored by the club, were in charge of R. R. Crozier, Agricultural Representative for Stormont.

The first stop was at radio station CFRA and the group then proceeded to Frank Ryan's "Kilreen Farm" where they were welcomed by Mrs. Ryan. Mr. Paul, herdsman of the farm, conducted the group through the buildings, explaining the production and records of the various cows, the advantages of the fine calf barn, the sheep and fine horses which were openly admired by members of the group.

An item of interest was the many features included in the mechanical stable cleaner.

The tour continued after lunch to the Experimental Farm, where results of fertilizer tests were displayed and a brief address was given on improved pastures. In the Dairy Division, the advantages of rotational grazing explained and the benefits to be derived from either grass or corn silage. Advantages and disadvantages of "Loose Housing" were explained, and here the reduction of labour seemed to be a decided feature. An explanation was also given of the various types of trench and horizontal silos.

Proceeding to the Ottawa Dairy Farm, the group was conducted through the barns which have been converted to "Loose Housing" conditions; with a milking parlour which was seen in actual operation. At present one man and a young girl are milking 106 cows in two hours. Another item of interest here was self feeding of 85 heifers in the open trench silo.

Stormont Club members expressed their satisfaction of seeing these modern methods of farming, but expressed some doubt as to the individual benefits of the mechanical devices to the smaller farmer. However the benefits of reduced labour by the newer methods could not be denied, and the tour was greatly appreciated.

CAL JACKSON

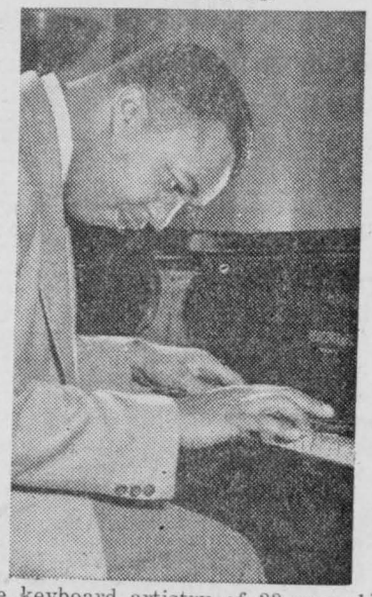

The keyboard artistry of 33-year-old Calvin Jackson is well known to Canadians. He has been recognized as one of the leading pianists, composers and arrangers of popular music in Canada today. One-time writer and arranger for Harry James, he was Assistant Musical Director for MGM in the United States before becoming a Canadian citizen. He is now happily settled in Toronto and is heard regularly on the CBC's Dominion network.

"WHAT'S IN A NAME"

Recently interviewed in a London broadcast was Julius Caesar. He was not, as might be expected, an actor playing the title character of Shakespeare's famous play, but a perfectly ordinary British citizen who said that having such a name often involves him in amusing incidents. Once when riding a bicylce through a country village he happened to shoot some traffic lights, and was stopped by the village policeman who asked his name. When told "Julius Caesar" the constable looked annoyed and said, "Look here, young man, it's no good you trying to pull the leg of the law," and promptly marched Mr. Caesar to the police station. His family tree appears to have originated in Italy and the first English holder of the name was a Sir Julius Caesar who was Master of the Rolls and Treasurer to Queen Elizabeth I. "There are quite a number of unusual names about," said Mr. Caesar. "When I introduced myself to a brother officer during the war he told me his name was Captain Mark Antony. And it was."

A Problem

A man was approached by an insurance canvasser and asked if he was insured against fire.

"Yes," said the other.

"Burglary?"

"Well, yes."

"Are you insured against floods?"

"Floods," said the other, showing interest at last. "How do you start floods?"

A good face is a letter of recommendation, as a good heart is a letter of credit.—Bulwer.

OPPORTUNITY

THEY do me wrong who say I come no more
When once I knock and fail to find you in;
For every day I stand outside you door
And bid you wake and rise to lght and win.

Wail not for precious chances passed away,
Weep not for golden ages on the wane;
Each night I burn the records of the day,
At sunrise every soul is born again.

Though deep in mire, wring not your hands and weep,
I lend my arm to all who say "I can."
No shamefeced outcast ever sank so deep
But yet might rise and be again a man.

Insurance—Financing
Automobiles, new trucks, new tractors and farm equipment insured at low rates.
Hough Insurance Agency
Chesterville — — Phone 283

W. N. FULTON
General Insurance
Tariff and Non-tariff Co's
Fire, Automobile, Casualty, Sick and Accident, Wind Insurance, Company Financing.
Office King St.—Residence Albert St.
Ph. 365 CHESTERVILLE Ph. 365

H. W. ALGATE
Optometrist
THURSDAY, APRIL 16th, 1953
at P. J. GILROY'S
ONLY by appointment IN ADVANCE

Clement Insurance Agency
Since 1893
GENERAL INSURANCE
Our knowledge and experience in Insurance enables us to give you a first class, prompt, efficient service.
JOHN CLEMENT
Chesterville — — **Phone 598**
3-4-53

CASS & CASS
LAW OFFICES
Chesterville, Dial 735 Winchester
Bank of Nova Scotia Blk. Phone 11

Rowe Funeral Service
Ambulance - Modern Equipment
Hospital Bed for Rent
Dial Chesterville 437 day or night
W. B. ROWE
Funeral Director and Embalmer

R.G.Dodds. D.D.S., L.D.S.
Dentist
DIAL 334
At Residence on Albert Street
CHESTERVILLE

C. W. CASSELMAN AGENCY
(Established 1905)
GENERAL INSURANCE
At residence on Queen St. East
DIAL 398 — CHESTERVILLE
51-52

Dr. S. H. Hutt, D.D.S.
CHESTERVILLE, ONT.
OVER BANK OF NOVA SCOTIA
DIAL 318

Graham Froats
Williamsburg
CO-OP AUTO — CO-OP LIFE
Insurance
I will be to the Co-Op Office every Saturday, all day, to help you with your Insurance problems.
Phone 375-r-6 Morrisburg exchange
or contact Co-Op Store

TRINITY UNITED CHURCH
Rev. R. A. Mitchell, Minister
SUNDAY, APRIL 5th, 1953
10.30 a.m. Church School
10.30 a.m. "Easter"
7.30 p.m. "The Empty Tomb"

MOREWOOD UNITED CHURCH
Rev. D. L. Gordon, Minister
SUNDAY, APRIL 5th, 1953
10.30 a.m. Morning Worship and Sermon, "The Reality of Easter."
11.30 a.m.: Church School and Bible Class.
7.30 p.m. Evening Worship and Sermon, "The Power of His Resurrection."
Special Easter Music

I. O. O. F.
Chesterville Lodge No. 288
Harold Greer, N. G.
Meeting held 8:00 p.m. first and third Thursday of month.
NEXT MEETING

PENTECOSTAL SERVICES
Rev. W. W. Perry, Minister
Chesterville, Ont.
Services held in Library of Community Hall
SUNDAY, APRIL 5th, 1953
6.30-7.30 p.m.: Sunday School
7.30 p.m. Evening Worship

CHURCH OF THE HOLY TRINITY
(ANGLICAN)
CANON CARRYER, RECTOR
FRI., APRIL 3, SUN., APRIL 5
7.30 p.m. Good Friday
11.15 a.m. Holy Communion

PRESBYTERIAN CHURCH IN CANADA
Rev. Wm. Fitzsimons
Interim Moderator:
SUNDAY, APRIL 5th, 1953
11.00 a.m. Chesterville
2.30 p.m. Dunbar
7.30 p.m. Morewood

COMMUNITY

"The Home of Hollywood's Best"
Matinee Saturday at 2.30 p.m. Matron in attendance.
LATEST IN SOUND AND PROJECTION EQUIPMENT
Show starts at 7.00 p.m. EST.
Saturday, show starts at 6.30, admission 30c until 7.00

THURSDAY, FRIDAY, SATURDAY APRIL 2-3-4
"ANGELS IN THE OUTFIELD"
It's warm, it's human, it's got a heart. It's loaded with more thrills than a homer with the bases loaded and more laughs than any comedy you've seen in months.
Paul Douglas, Janet Leigh, Keenan Wynn and Lewis Stone

MONDAY, TUESDAY, WEDNESDAY APRIL 6-7-8
"SKIRTS AHOY"
in Technicolor
Batten down the hatches and anchors aweigh. Here's the year's gayest, brightest musical treat about the gals who became sailors and the boys they leave at home.
Esther Williams, Joan Evans, Vivian Blaine and Barry Sullivan

FOTO NIGHT NAME CALLED
Alex Scott, Winchester
Next Week $90.

CHIROPRACTIC NOTICE
W. E. Carson, D.G. — G. Paul Holton, D.G.
CHIROPRACTORS
MAIN ST. — WINCHESTER
Wish to Announce a Change in Office Hours
Commencing on and after April 7th as follows:
TUESDAY AND FRIDAY EVENINGS Only
From 6.30 p.m. by Appointment
Please call Winchester, 175

Next Week's Programme
Picadilly Theatre
Williamsburg - Ontario

THURSDAY, FRIDAY, SATURDAY APRIL 2-3-4
"APACHE WAR SMOKE"
A loveable bad man who was a hero to everyone but his law-abiding. son. Gilbert Roland,, the likeable rogue, in his latest adventure thriller. Starring Glenda Farrell, Barbara Ruick and Robert Horton.
"YOU FOR ME"
A comedy you will not want to miss. Starring Jane Greer, Peter Lawford and Gig Young.

MONDAY, TUESDAY APRIL 6-7
"TROPIC ZONE"
An action drama, filmed in Technicolor. Starring Rhonda Fleming, Estelita, Ronald Reagan and Noah Beery.
WED., THURS., FRI., SAT. APRIL 8-9-10-11
"THE GREATEST SHOW ON EARTH"
Demille's mightiest masterpiece. The story of circus people, the thrills they bring you, the thrills and heartaches they live. Filmed in Technicolor. Sarring Betty Hutton, Dorothy Lamour, Gloria Grahame, James Stewart, Cornel Wilde and Charlton Heston. Evening shows at 6.30 and 9.30 p.m.; Wednesday and Saturday matinees at 2 p.m. Prices for this engagement are: **Evenings, Adults 75c, Children 35c; Matiness, Adults, 50c; Children, 25c.**