"DUNDAS COUNTY
THE LAND OF MILK & HONEY"

# The CHESTERVILLE Record

COVERS EASTERN ONTARIO'S GREATEST DAIRYING SECTION

Sixty-seventh Year, No. 51 | Chesterville, Ontario, Thursday, September 14, 1961 | EIGHT PAGES | Single Copies, 10c

**BY'S LINE TODAY**

Don't tell other people your troubles. Half of them are not interested, and the rest think you are getting what you deserve.

## CRUMBS from Graham's Loaf

The banks of Canada have finally given in to the march of time. Years ago, a dame reached up and took an apple right out of a man's hand and started to munch her way into a man's world. It has taken a little time, but the stronghold of the male has finally fallen before the continuous nibble. Banks had always seemed to this Castle denizen the place of safety and comfor to a female-ridden male. It was always a pleasure to walk past the bank and know that Harry or Henry sat secure and absolute and only a well-pressed pair o f trousers would grace the office throne. Suddenly all has changed. From now on, when you ask for the manager, it might be your mother-in-law who utters the fateful words: "What can we do for you?" And that well-pressed trouser leg will have given way to a nylon-covered magnet that will make it difficult to concentrate on a loan for a new manure spreader.

**Fortunately when the local bank people decided to tear asunder the fabric of a century ago, they picked the nicest possible accountant in Chesterville. While we don't have any knowledge of many of the females who make up 50% of the bank staffs across Canada, we do know Gladys can give them all a run for their money. Including the lady in Taranna who was named manager after our Gladys. An ornament goes from our loafing corner, but it has landed in the Colonel By Towers. We must drop in some time and bellow "Hi" at the top of our best reedy tenor.**

Just the other night we sat in front of the one-eyed monster as it emitted a blare of blat that closely resembled singing. It was even classed as "gospel singing," a new sound. The people who made up the foursome really poured forth a volume of sound out of proportion to their numbers. What with stompin' and clappin', ever'body had a real good time. The singers had made a few odd dollars from the sale of several million records, but it seemed their basic income came from their club engagements. They were bringing gospel singing into the "byroads, highroads and hedgerows" of the nation. In itself that would appear to be a good idea, except that most of the above places were listed as taverns, hotels and resort lounges.

**We hate to be too critical, but the thought occurs to us that occasionally the audience may not be too receptive to the message. In the course of our own explorations of life and its angles, we have had occasion to explore a few taverns, nightclubs and such. Purely from a scientific standpoint, of course. Rarely have we found an atmosphere conducive to anything but pleasure in its most material and physical manifestation. The only thing spiritual one came across was what one came across for when the waiter came back with the next round.**

Betimes, when the spirit moves, we can stand a pretty good jolt of just about any kind of melody, with the possible exception of Disney background syrup and that fella with the pornographic hips. That is not to say we know what we are listening to, but like a person with a taste for old cheese or fried grasshoppers, we just enjoy it. We like gospel singing too, when it is offered as such with no embellishment of pseudo-sanctity. The fact the songs are belted out in a tavern has little to do with the matter, but it is irritating to hear someone coat the honest desire to sell a good thing with a false appearance of religion. Suddenly the head falls on the beer, and it tastes a little skunky.

**We were flattered the other night to be asked to show our Maritime slides to the ladies of Finch W.I. We did suffer from a slip of the tongue. Our passion for big fat lobsters quite overcame our memory at one point. There was some concern when we noted that the codfish drying were nothing less than "lobsters drying in the sun."**

---

Hounslow Heath on the outskirts of London was the site of an early Roman camp, and in the 16th century a notorious haunt of highwaymen.

---

a rubberized inner cover and removable flannel outer cover.

# Gladys Marcellus, first woman manager in any bank in Canada, now in Ottawa

This week word came from Ottawa that Miss Gladys Marcellus popular accountant of the local bank in Chesterville, had been appointed manager of an Ottawa branch. She is the first woman to be appointed to such a position in any bank in Canada. Her bank is the Bank of Nova Scotia. Her new office is at Bronson and Holmwood.

Miss Marcellus, the daughter of Mr and Mrs Myles Marcellus, Dunbar, was born near Chesterville and educated in Chesterville schools. She intended to enter the nursing profession in 1942, entered the bank as a junior to save a little money and never left. She progressed through usual bank divisions, always in Chesterville, until in 1958 she became the first woman bank accountant in Canada, in the Bank of Nova Scotia.

The Ottawa branch has eight employees, the same as Chesterville. Miss Marcellus will live in Ottawa, although at the moment she is commuting until she can get suitable accommodation.

Considerable publicity accompanied the appointment. The new manager was honoured at a dinner of the Ottawa Women's Business and Professional Club on Monday at which the mayor of Ottawa was a guest. She later was interviewed for both radio and television. Her acceptance of the position probably topped any other bank appointment out of Chesterville in the way of publicity.

Miss Marcellus has been a valued member of this community all her business career here and during her school years. Expressions of goodwill have been heard on every side as she enters a larger phase of her chosen profession.

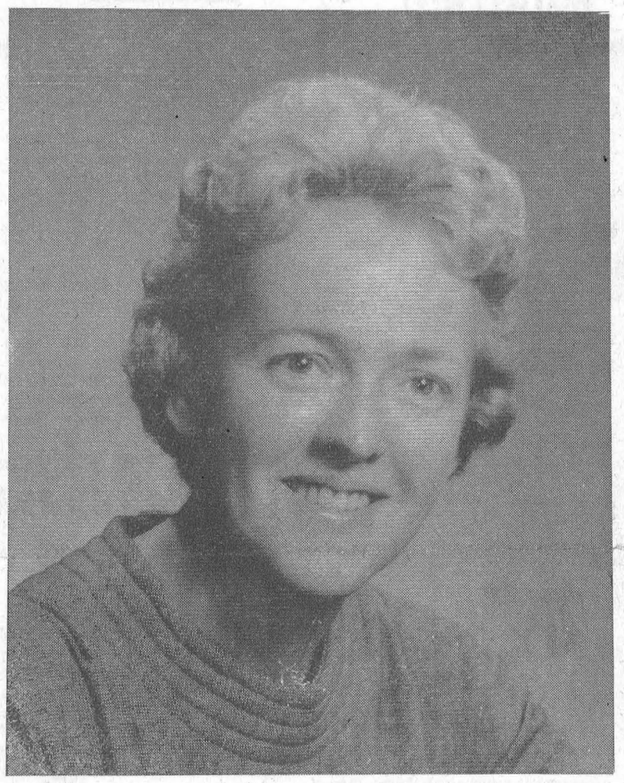

Miss Gladys Marcellus

## Mrs Jean Casselman, M.P. receives new appointment

Mrs Jean Casselman, M.P., member for Grenville-Dundas in the Federal house, has received a new appoinment. She will be Canada's woman delegate in this country's delegation to the United Nations in New York. Her appointment was made recently by the Hon. John Diefenbaker, Prime Minister.



Mrs Jean Casselman

We join her many friends in congratulating Mrs Casselman on her new honour, and wish her success in a difficult task.

## Named superintendent of Glen-Stor-Dun Lodge

Graham Wells, R.R. 2, Williamsburg, has been appointed superintendent of the Glen-Stor-Dun Lodge for a six-month probationary period.

Mr Wells is 50 and was assessor for Williamsburg Township from 1956 until his present appointment. Prior to this, he farmed.

Mrs Wells' appointment by the Lodge Board of Governors was effective Tuesday. He succeeds Robert Taylor, who retired a month ago.

## Merkley horse wins at Avonmore

Last week Avonmore races found Chesterville owned and trained horses bringing home the bacon.

Bunter's Vic, owned and raced by Ivan Merkley, lived up to his five-year reputation and picked up two firsts in the 2.22 class. George McIntosh's Minor R Togo, trained at Chesterville, crossed the wire with a 2nd in the same class. Homestretch Doc, another locally trained horse, picked up a 2nd and 4th in the Free for All.

Total return of prize money for the day to this town was over $100.

## O.P.P. officer gives talk at meeting of Elma W.I.

Elma Women's Institute met in Dunbar church hall with a good attendance of members and several visitors. After the usual opening procedure, roll call was answered by "A Rule for Safe Driving."

An invitation was accepted to visit Riverside Heights on September 20.

Mrs Alfred Carkner, Public Relations officer, had charge of the program and opened with a song, "The More We Get Together." Mrs D. J. Dillabough gave a humorous reading, "I'm Five," and Miss Carol Gow, in a very capable manner, presented two piano solos.

A panel consisting of Mrs Eric Casselman, Mrs Foster Bowman, Mrs Graham Wells and Mrs Hugh McMillan, with Mrs Harry Allison as moderator, held a lively discussion on "Safety in our homes and on our farms as it concerns us." Mrs Allison stated that farming is the second most dangerous occupation there is, with the home being very prone to accidents. In a very able, efficient and, at times, amusing manner the panel discussed the causes of home and farm accidents and how they probably could be avoided. They concluded that impatience was perhaps one of the chief causes, with importunity a close second.

Constable Wilson, O.P.P. District 11, Cornwall, was present and gave a talk on "Safety on the Highways." He gave several illustrations on the causes of traffic accidents and explained how to avoid them. He stated that the majority of accidents are in the age group of 25 to 35 years and that more male drivers are involved than females.

It is probable that the increase in traffic violations is due to the increase of vehicles and driver permits. He said there are 50,000 more cars registered in Ontario this year than in any previous year

Constable Wilson very generously and patiently answered a number of questions concerning traffic laws and distributed pamphlets on "Ontario's New Driver Tests."

Mrs Egerton Barkley thanked Constable Wilson, Mrs Allison and the panel, and all those who in any way made the evening's program so enjoyable.

A delicious lunch was served under the convenership of Mrs Bernice Froats.

# Village council meets routine business handled

Chesterville council met last Wednesday night in the clerk's office of Community Hall. All members, the reeve and clerk were present.

Chesterville Hydro commission affairs were in good shape. A delegation of one waited on council with a plea for a little lighting on the north of the river side of Community Hall. The matter was explored and a light was promised.

A discussion centred on lights and poles for joint and other use on Mary Street. The committee promised to look into the matter. Further plans were made for larger lights in certain designated street areas as soon as the lights become available.

General business of council was quickly taken care of. Routine accounts were passed for payment. Notice was taken of an Emergency Measures Organization meeting to be held in November in Cornwall. A delegation will attend from Chesterville council. Complaints continue to come in about the condition of Killoran Drain flanking Queen Street West. The ditch has several cave-ins that impede the flow as well as a general silting. The clerk was asked to investigate the town's responsibility in the matter of the award drain.

A drain on Hummel Street has been causing some concern. It needs cleaning and the maintenance man was ordered to assist C. A. Graham run a level on the drain to see the extent of cleanout necessary.

Water system serviceman Colin Sizer reported 13 new subscribers in August, bringing the total now to 180. He reported on water conditions throughout the town as well as some complaints that had come in about cellar water. Council ordered correspondence to be opened with some of the absent landlords to explain where responsibility lay.

The following accounts were passed for payment:

# High School News

Tuesday, September 5th, found Chesterville High School filled once again with students eager to start the new term, among them this novice reporter who sincerely hopes she may achieve the standards set by last year's reporter, Anne Smith.

On Friday, individual photos were taken of the pupils.

Chesterville High School Band and the majorette troup were in the spotlight on Saturday at the Avonmore Fair, when they assisted at it's opening.

Mr P. G. Hewitt came to the school on Monday to practice with the junior bugle band. The drum section was practiced by some senior drummers. In this period the cheerleaders went through their routine and three new majorettes were given baton lessons.

Physical education periods are being spent in training for the high school track and field day.

Jerseys, sweat shirts and sweaters with the high school crests on them are now being sold.

---

The largest of raindrops measures about a quarter-inch in diameter.

# Meet the teachers







Meet the teachers: Chesterville schools opened last week and welcomed a bumper crop of pupils. All institutions reported increased enrolments with the high school showing the biggest jump. Last Thursday we took a bit of the teachers' time and lined them up for the annual publicity photo: Chesterville High School, top photo: back row, F. T. Graves, R. Blondin, principal C. A. Graham, C. DeRoo; front row: K. Wheeler, Mrs Harry Allison, Miss D. Montcalm, A. Lauzon. Chesterville Public School: back row: Mrs T. D. Ross, Mrs Ed Smith, Mrs Mac Thompson, Mrs E. Cole; front row: principal Robert Coleman, Mrs Eric Casselman. St. Mary's Separate School: principal Sister Mary Anna Rita, Mrs S. O'Connor, Sister Mary Eleanor.—Record Photos.

## Record editor guest speaker Finch W.I.

Finch W. I. members met at the home of Mrs Robt. Smith for the September meeting.

The president, presided. Mrs D. Casselman, secretary-treasur e r, gave a report of the previous meeting also the financial report.

The roll call was answered by "the value of cheese in the diet and a way to serve it."

Mrs S. Duff and Mrs E. Montgomery volunteered to act as club leaders and will attend the course "Featuring Fruits" which will be held in Ingleside on Sept. 28 - 29.

Mr H. K. Graham, Editor and Publisher of the Chesterville Record, gave a very interesting, illustrated address, d e picting highlights of an extensive tour taken by he and his family to the Maritimes. Scenes from Vistoria, B.C. and the beautiful Butchard Gardens, taken on a previous trip, were shown at the close.

Mrs D. MacIntyre introduced Mr Graham, he was thanked by Mrs D. Casselman.

Mrs E. Droppo, pianist, led community singing. Mrs E. MacLean and M. MacLean sang a duet. Mrs D. Ouderkirk was program convenor.

The door prize was won by Mrs E. Swerdfeger. Lunch was served by the hostesses, Mrs A. A. MacLean, Mrs H. H| Ouderkirk and Miss E. Sanderson.

---

**TWINS TRUE TO TYPE**

Two cars of the same make and the same color collided head-on outside Sundsvall, Sweden. Both drivers were thrown against their windshields and both were treated at the local hospital for scalp cuts.

One driver was Finn Gagner, 25. The other was Dag Gagner, 25.

They're identical twins.

---

The first commercial oil well in North America was brought in at Oil Springs, near Sarnia, in 1857.

# The CHESTERVILLE Record

Member of Canadian Weekly Newspapers Association
Member of Ontario Weekly Newspapers Association
Member of Eastern Ontario Weekly Newspapers Association
Published every Thursday
P.O. Box 119 — Chesterville — Phone HI 8-2144
H. K. GRAHAM, Editor and Publisher

Subscription rates: $3.00 per year, anywhere in Canada, payable in advance
United States and Foreign, $4.00 per year.
Authorized as Second Class Matter by the Post Office Department, Ottawa, Canada.


# OPINIONS . . .
## OURS AND OTHERS

### Maddening delays in school decisions

Day after day we have have been hoping the village clerk would have something constructive to report on the new high school question. To date the word is: "Nothing."

Members of the community in large numbers have spent all summer firing questions at this newspaper, at school board members and councilmen and the tenor of the cry is the same: "When will the new school be built?" In every case we can only outline what has been done and ask for patience.

Patience is wearing a little thin.

A look at the problem up to this date may be of benefit to keep the matter in perspective. And it all stems from the growing school populations in Winchester High School and Chesterville High School, both schools being a part of North Dundas High School District. In the preliminary stages of discussion, it was assumed a central school would be the answer to the building need. One thing led to another, a couple of sites were suggested, a final decision was asked for, for the Maple Ridge site. By a minority vote of one to five, the municipality of Winchester prevailed in its contention that the chosen site was not suitable. Another look was taken at building costs, and from that study arose the picture of two new schools built at only a tiny bit more than the cost of one. Two schools would mean that each village municipality would supply a site and the problem of a satisfactory site would be a lot less than it appeared to be during the central school discussions.

Chesterville village council willingly went along with the new proposals. New land might have to be purchased, but that was no problem. The community was assured through these columns that a new school with adequate facilities was just about a certain thing. It was assumed that the two-school decision would allow each municipality to forge ahead independently at last, without local pressures affecting the overall picture. The fact that Winchester village is in some difficulty over a suitable site for their building should have little or no bearing on the approval of the Chesterville school plans.

So much for past history. Let's look at something more recent.

The decision to build two schools was welcomed and the architect's preliminary plans called for an expenditure of $332,610 for the local building and something like $100,000 more for the Winchester school. As soon as CHS costs were made official to the council, it met and on June 9th, 1961, passed a unanimous resolution to raise that money by debenture. The resolution was forwarded immediately by clerk Lorne Marcellus to Toronto for approval or otherwise by the Ontario Municipal Board.

That was June 10th. By the end of July nothing had been received from the Board, not even a recognition of the resolution. Finally word was sent to Toronto asking for a reason for the delay. The answer that came out of the offices of the Ontario Municipal Board, as reported to this newspaper, was a classic, but familiar one: "Sorry, we mislaid the resolution, we will hurry up action now." It is now the third week in September. The hurry-up process may be under way but, as yet, no seismic wave has reached Chesterville to show anything but the same bureaucratic lethargy that has become the familiar cloak of things municipal.

It is not our intention to delineate the duties of either the Ontario Municipal Board or the Department of Education. We would like to enquire out loud where the small municipality sits when confronted by the elephantine reasoning of one or the other. On the one hand three years of unremitting work on the part of an overworked district school board had resulted in a fair and equitable solution to its growing need for new pupil accommodation. Every step was taken with the knowledge and guidance of officials of the Department of Education. At the end, all the municipalities involved had reached unanimous agreement, and had pledged their communities to paying for the schools. Then a roadblock of remarkable proportions appears in the path of progress. Nothing can be done until OMB gets around to finding the lost money resolution of the village here and acting on it. And to date, in spite of the continuing approval of the Department of Education, nothing seems to be progressing. Just what is the Department of Education doing about the matter? Is its Toronto office so far distant from that of the OMB, the members do not know what joint business is at hand?

If the good work is kept up in the present vein, the next thing we will hear is an outcry for a central school again. That will be about the time to consider seriously whether the district has reached its logical conclusion and it's time to head back into blessed singleness again.

### Congratluations, Gladys

It is always a pleasure to report the fact that a hometown boy has made good. It is even better when the hometown boy turns out to be a girl and that is what we are doing this week on Page One.

Gladys Marcellus, a lovely example of modern banking personnel, has been offered and accepted a city branch managership of her bank. She and another lady in Toronto make the first of their sex to break the barrier that stood at the manager's door in a bank.

The Bank of Nova Scotia here has been graced by Miss Marcellus since 1942. Her ready smile, her wit and cheerful attitude will be missed but all the mentioned attributes will stand her in good stead in the city branch.

The "Record" and all her friends here offer Gladys Marcellus the very best of luck in her pioneer position.

**JUST TOO MUCH**

The story comes from Tralee, Ireland, that Stephen Corcoran, a travelling entertainer who specializes in swallowing things, bit off more than he could chew.

Part of his act was to swallow a chain three feet long with a pocket watch attached to a hook at one end. But something went wrong and, although Corcoran got the watch and 34 inches of chain down, he found he could not get them up again.

Corcoran collapsed and was taken to a hospital, where doctors recovered the watch and chain. Later, he commented:

"The watch came off it's hook and the hook remained open inside me. I never got such a shock since the time I swallowed lighted neon tube which short circuited in my stomach."

**LUMINOUS WATCHES AND SAFETY**

Is thre a radiation danger from your luminous watch or clock dial?

Not if you take "reasonable care," health authorities are quoted by The Financial Post. This applies to the vast bulk of dials in which phosphorous material is activated by radium.

"To be safe, don't sleep with your watch on," a health inspector says. "Your watch may come too close to your eyes. And don't let children at it since breakage could lead to a hazard.

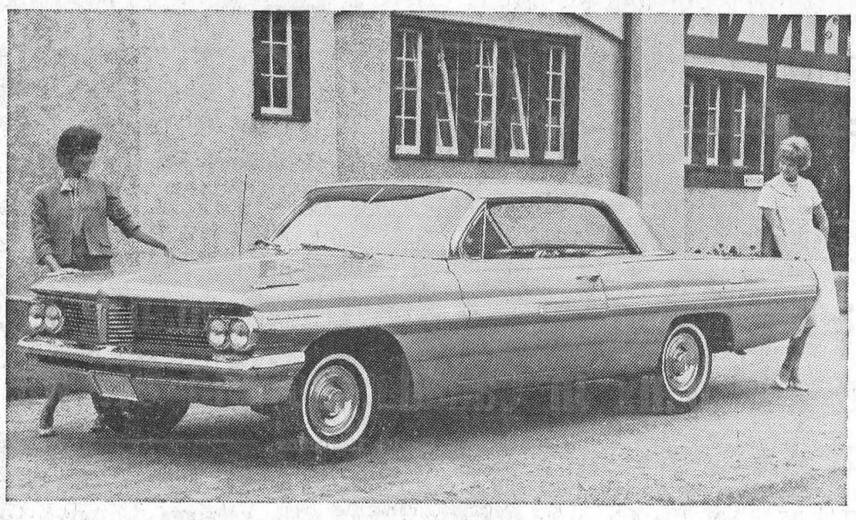

A brand new roofline, almost identical in appearentian two-door hardtops. Pontiac features a new ance to that of the convertible, is a striking stylelighter weight automatic transmission with the op feature of the 1962 Pontiac Parisienne and Laurtional Astro Flame 250-h.p. engine.

**MAGNET PILLS FOR COWS**

The Financial Post reports on the latest therapy for "metal tummy," a magnetic pill for cows. A serious health problem on farms is the tendency of animals to chew away at nails, screws, and small pieces of scrap metal. Often these foreign bodies penetrate stomach, heart, liver and lungs causing serious—even fatal—damage.

But the new magnet, like an oversize capsule, sits in the cow's second stomach and attracts stray metal.

It should be administered (by means of a special gun or by hand) when the animal is about 18 months old, but can also be used to treat existing cases of metal indigestion, the manufacturer claims. One pill lasts the cow's lifetime.

## Ancient History

FROM OUR RECORD FILES

### 40 years ago

**September 15, 1921**

The Ontario Wind Engine and Pump Co. was advertising the "Toronto Windmill" which makes it possible to enjoy on the farm the city's greatest convenience—"running water."

* * * *

Miss Hilda McMillan, Miss Laura Johnston and Mr Winston McMartin have enrolled at Ottawa Normal School this week.

* * * *

Mr Archie Smirle was operated on for appendicitis at his home in Morewood on Monday. Nurse Marcellus, of Dunbar, is in attendance.

* * * *

The Misses Bessie and Evelyn Merkley, Nation Valley, have returned to Ottawa after spending their holidays with their parents, Mr and Mrs G. A. Merkley.

* * * *

Misses Irene Nephew, Winnifred MacLean, Margaret Foley, Dorothy Casselman and Messrs Earl Nephew, Jack Foley and Alexander Gillies. all of Goldfield, are attending Finch High School.

* * * *

Mr and Mrs Hezekiah Gallinger were recent guests of their daughter, Mrs Roy Cunningham.

* * * *

### 30 years ago

**September 10, 1931**

Miss Eva L. Kirby, daughter of Mr and Mrs P. J. Kirby, and Mr Leonard A. Kahala, son of Mr and Mrs Oscar Kahala, of Inkerman, were married Wednesday morning in St. Mary's Church, Chesterville.

* * * *

The continued dry spell has created a very serious problem in Chesterville. Due to the low level of the water in the Nation River, the Nestlé plant is on the verge of curtailing its operations and the town is practically without fire protection.

* * * *

The many friends of Mr Leon Marcellus will be pleased to know that his condition is slightly improved after being confined to his bed for the past six weeks.

* * * *

Miss Madolyn McAvoy and Miss Nancy Kearns motored to Montreal with Miss McCloskey after having spent a vacation in town.

* * * *

Miss Florence Millea has returned to Montreal after spending a couple of weeks with her mother.

* * * *

There were thirty-five names on Chesterville's list of unemployed, fourteen being married men.

### 20 years ago

**September 11, 1941**

The Boy Scouts collected 130 pieces of aluminum in the salvage drive conducted Saturday afternoon.

* * * *

After a short illness of two months Mrs Catherine Delia Hartwell died at her home in Chesterville on Thursday.

* * * *

AC2 Carl Merkley, of Camp Borden, spent the first of the week with his sister, Mrs Angus Smith, and other relatives in the district.

* * * *

Mr and Mrs John Perrault, of Brewster, N.Y., have returned home after spending a few days with Mr and Mrs Frank Perrault.

* * * *

Mrs John Francis, Miss Winnie Francis, Mrs Gordon Francis, Wayne and Larry were Sunday afternoon guests of Mrs James Lattimore and Mrs Bert Lattimore.

* * * *

Mr and Mrs Cecil Snetsinger, of Vermont, visited Mrs Snetsinger's sister, Mrs Mills Foster, and Mr Foster at Riverside on Monday.

* * * *

### 10 years ago

**September 13, 1951**

Miss Mary Maxine Merkley, daughter of Mr and Mrs Edsel Merkley, and Henry Thomas Feeley, son of Mr and Mrs Lorne Feeley, were marrie din St. Luke's Lutheran Church, Dunbar, recently. The ceremony was performed by the Rev J. L. Kirchhofer.

* * * *

Mr and Mrs Garfield Darling, Madrid, N.Y., and Mr and Mrs Lloyd Darling, Brooklyn, N.Y., spent Wednesday of last week with Mr and Mrs John A. Bogart and attended Chesterville Fair.

* * * *

Mr and Mrs Ted Carr and children, Catherine and Michael, spent a few days last week visiting relatives and friends in town.

* * * *

Mr and Mrs Hubert Robinson, Billy and Lorna spent last Sunday with Mr and Mrs Maurice Tuttle and family.

* * * *

Mrs W. J. Sutherland, Mrs D. A. Casselman, Mrs S. B. Casselman and Mrs Edgar McLean attended the W.I. meeting at the home of Miss Nell Gillies, Goldfield.

* * *

Mr and Mrs Ed Gillard spent the past weekend with friends at Syracuse, N.Y.

## The BIBLE TODAY . . .



Soon after the formation of the new province of Uganda and Ruandi-Arundi, Bishop Brazier of the new diocese of Ruanda stated that the day of missionary enterprise in that part of Africa is not finished. Opportunities have never been so great and recruits are urgently needed.

"Africa is shouting for freedom," said the Rev T. Gregory Smith, educational secretary of Ankole and Kibezi.

"But independence won't bring freedom. Only Christ can make men free."

To enable Africans to learn about Christ, from the Word of God in their own tongue, the Rev Dr Stanley Smith has just finished the translation of the Bible for the Angole-Kigegi. The three language areas where the Ruanda Mission has been working for forty years now will have the Bible in their own tongue, Miss Rosemary Guillebund having just completed the task for Urundi started by her father, Archdeacon Guillebund, many years before.

One African woman testified at a recent meeting in Uganda and said, "Most of you know the home I come from. My husband and all his people are heathen and every time I read my Bible my husband, or one of his family, beats me. Last week I lost my temper and said many bad things. Please pray for me that when the ybeat me for reading my Bible I may be like the Lord Jesus when he was beaten in the courts of Annas, Caiaphas and Pontius Pilate."

**Suggested Bible Readings**

Sunday, Sept. 17, Titus 2: 1-15.
Monday, Sept. 18, Psalms 15: 1-5.
Tuesday, Sept. 19, Psalms 16: 1-11.
Wednesday, Sept. 20, Psalms 20: 1-8.
Thursday, Sept. 21, Psalms 24: 1-10.
Friday, Sept. 22, Psalms 33: 1-22.
Saturday, Sept. 23, III John 1: 1-15.

**TWO-PLY TIRES COMING SOON**

Quietly, with a minimum of publicity, Canadian auto manufacturers are making one of the biggest tire changes in history—from four-ply to two-ply tires, reports W. L. Dacn in The Financial Post. Virtually all the 1962 compact models will carry the two-ply tire and before long many of the 1962 standard models will switch as well.

But auto makers—and even more so the tire manufacturers—are moving cautiously on the change. They are concerned about the possible motorist reaction. Though impressed themselves with results of extensive testing on the two-ply tire in both light and medium-weight vehicles, auto makers are hesitating to firm up full-scale tire orders for the heavier 14-inch wheels on the standard models. They prefer to wait a month or two to see how the two-ply fares on the new compacts.

The street-lengths outside the headquarters of the Institute of Electrical Engineers are lit by gas. Those outside the London offices of the Institute of Gas Engineers are electric.

## FRENDLEE FARM CHATS



Yes, it's rather odd to be attending Chesterville High School again. When I was there on the other side of the teacher's desk during the hungry 30's I had no thought of ever returning once my Upper School exams were complete. But time and circumstances make many changes in our lives.

Time makes many changes in a school too. And it is these changes I note almost every time I enter the door—or should I say every time I drive into the yard.

When I was first a student there there was a gate across the driveway at the street. Our four teachers walked to school. One gentleman paced it twice a day from a Nestlé house back King Street. One lady lived at the McCloskey House and the other two ladies boarded at Mr Johnston's on Victoria Street. Later Wilburn Robinson and Jim Marcellus got a couple of old rattle-trap cars and drove to school and the front gate was opened so they could park off the street.

Now we teachers are privileged to enter the school by the front door. The pupils go around to the side. Using the front last week didn't do a thing for my ego however. We all used the front door when I was one of the pupils. I can't recall if there were back doors.

You see the building was very uncomplicated when I left it 24 years ago. The wing at the back hadn't been built yet. We entered the front door. On the left was one class room, on the right another. Behind each of these was a long, narrow coat room. Directly opposite the entry at the far end of the hall was a water cooler that Mr Riddell, our janitor, filled with water each morning. Stairs went up on either side of the hall to the second floor.

On the south side there was one room—the largest of all. Cupboards at the back held a few stuffed owls and other relics. The north side was divided. Half was a combination 12-desk room and lab. Half was a combination teacher's room and library.

The basement was divided down the middle—boys and girls. There were facilities of a sort—but the least said about them the better.

School started at nine and ended at four. We had an hour and a half at noon and two fifteen-minute recesses. The rest of the time we worked. At least we were supposd to work. I remember in Fifth Form, however,we had several good voices so we used to sing when the teachers were changing classes. One teacher appreciated our talent enough to ask us to do a number at the commencement. We did an octette or something. I've forgotten the sopranos but I remember Olive Casselman, Hubert Lloyd Jim Marcellus, Art Hewitt and I were among those who performed.

We had some good entertainment every day. Andy Williamson in my form had a delightful sense of humour and seemed always to be able to get around the teachers. He got away with things that would have cost the others a week's detention.

We didn't have many frills in those days. There was no band, no majorette corps, no formal, no trips to other places. No football, no hockey. We did have a field day each year and an Eastern Ontario competition. We turned out some pretty good athletes like Pro Alford and Beulah Olsen. But being about as sports-minded as a rhinoceros I wasn't very interested.

One event has stayed with me through the years, however. Miss Gardner, our fiery little principal, left Second Form alone one day while she talked to a caller. We did get a little noisy I must admit. When she returned her dark eyes were snapping. "All those who talked stand up," she ordered. About a dozen of us rose obediently. "You will each write 'I must not talk in school' 1,000 times before Monday," she directed. It was Friday.

That night I bought a 5c notebook and counted the lines. I had to fill forty pages by Monday morning. Eventually I found I could hold three pencils and fill the pages faster. But I had writer's cramp and a very bitter outlook long before I was through. Every line seemed to prove that honesty doesn't pay. Those who talked and didn't admit it were enjoying their weekend.

High school life was simple then. There were no buses to catch. We either boarded or roomed in town or drove a farm horse in every morning. We had only four teachers to like or dislike and they had only 115-120 pupils to threaten and cajole. But C.H.S. of earlier days produced doctors, nurses, teachers, engineers, top flight civil servants and Canada's first lady bank manager. We can be justly proud.

And since I've got all these reminiscences off my chest I won't have to begin each Home Economics class with, "Now when I went to school here . . ."

## City travel of the future

One of these days people may literally "blow in" to work in the morning, if anything comes of a plan for easing traffic congestion in big cities put forward to the British group of the International Centre for Regional Planning and Development by a London consulting engineer, Andrew Sharman..

His idea, which he outlined in a recent edition of the "Science and Industry" program broadcast each week in the BBC General Overseas Service, is to blow, or suck, people to work in egg-shaped projectiles shot through a pneumatic tube.

Mr Sharman explained that the metropolitan area would be ringed by a motorway on which the cars which now cause congestion would have to be garaged instead of entering the city. The city itself would be covered by a complete network of transparent ducts or tubes, four feet in diameter, and running at ground level. The egg or bullet-shaped vehicles, capable of carrying two easily, would travel along the ducts at a constant speed. This "shell" would be propelled—sucked rather than blown—by a small pressure difference between the front and the back. In a tube of this size it woud need only a small reduction in pressure in front of the vehicle to apply the necessary force to keep it moving at the speed determined, Mr Sharman said.

In his plans he had used a speed of 30 miles an hour, at which the vehicle could stop or start from rest in 100 feet. All vehicles would go at the same speed, rather like corpuscles in the blood stream and they could not collide, because they would never pass into another tube except as part of a constant stream. Control would be maintained by switching them at junction points of the network, when they would be made to cling electro-magnetically either to one wall or the other of the tube they were travelling in.

There would be numerous entry points in the suburbs, Mr Sharman said, and in the centre of the city, where a large number of shells would be arriving in a short time, there would be termini where they could be switched from one branch to another or decelerated down to rest and the shell stacked by a mechanical stand.

A passenger wanting to make a journey would simply go to the nearest entry point and dial his destination. This information would be transmitted to a central computer which would work out the journey and apply the necessary controls at all stages of the network, making sure that the passenger fitted into a gap in the circulating system, and got to the right destination. He had worked out that by using a comparatively small number of tubes, say 80 radials coming into a central four miles, one and a half million people could be moved in or out of the central control area in two hours.

As to cost, it was impossible to estimate accurately at this stage, but he felt that it would probably add up to rather less than the cost per head of population involved in the present very complicated public transport system.

### POPLAR CANKER IN ONTARIO TREES

Recent studies of ornamental and commercial poplars carried out by B. W. Dance, of the Forest Entomology and Pathology Branch, Department of Forestry, Maple, Ont., indicate that the Lombardy poplar may not be the only poplar in Ontario that is being injured by the European poplar canker.

Mr Dance states it is now known that the casual fungus damages the twigs and kills the terminal shoots of several native and introduced species and varieties of poplar. However, the fungus spreads from diseased to healthy older tissues very slowly.

His tests were conducted on white, Korean, Carolina, Geneva and two hybrid poplars at the Petawawa Forest Experiment Station, Chalk River, Ont.

The tests involved painting an aqueous ssupension of spores (the infectious part of the fungus) on immature terminal schoots of the trees.

Mr Dance reports that from the time the shoots were painted in July and August until late fall, there was no sign of infection in any of the painted shoots. But in 1960 most of the painted shoots died while nearby shoots, left unpainted, remained healthy. In addition he found that fruiting structures containing spores of the fungus developed on most of the dead shoots. Taken together, he points out, the two developments show that the painting caused the infection. In a few cases, he adds, the fungus had invaded late growth of the year before the painting.

### BUILDING ON AIR NEW DEVELOPMENT

"Imagine building an aircraft hangar, an exhibition stand, or some such structure, held together by four lengths of hollow plastic tubing," said Michael Barratt in the "New Ideas" program broadcast weekly in the BBC General Overseas Service.

"It sounds crazily impossible, but it has now become a very useful reality." In fact, BTR Industries Limited used this tubing to build their own stand at the 1961 International Plastics Exhibition.

The tubing is made of nylon or terylene woven reinforced fabric, covered and lined with PVC fabric. Each length of tubing, Barratt explained, is inflated and then sealed at each end, thus becoming very strong struts for supporting temporary or permanent structures.

The tubes can be inflated with a portable air cylinder, a manual or power-operated compressor, or just a small foot pump. They will maintain the working pressure for a year or more without any attention, and structures using them have been so designed that individual struts can be withdrawn for repair or replacement without dismantling the structure. When deflated and dismantled, the whole structure can be packed quickly and compactly for easy transportation.

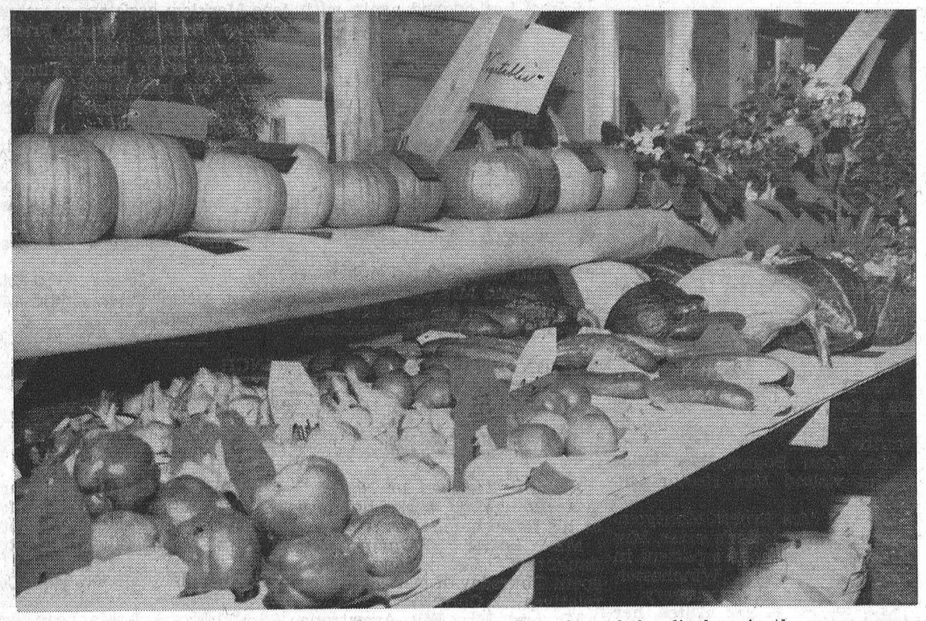

Domestic exhibits in the fair building at Chesterville hit an all-time high last Wednesday. Fruits and vegetables were there in profusion. We caught a few of the displays in the press camera finder.—Record Photo.

HYNDMAN

## Spend Thursday at Francis home

Mrs Orval Baker and sons, Jerry and Larry of Iroquois spent Thursday with her parents Mr and Mrs George Francis.

Mr and Mrs Arthur Alex of Baie Comeo, Que., are spending some holidays here at their cottage.

Mrs Ray Grant, Mrs Laurence Wallace and Kinmberly visited Mrs Bert Lattimore and Mrs Janet Lattimore, Friday afternoon.

Some from here attended Spencerville fair on Saurday.

Mr and Mrs Arnott Conley and Darlene of Brockville were overnight visitors on Saturday at the Lattimore home.

Mr and Mrs Keith Crowder girls of Pleasant Valley, Mrs Janet Lattimore, Mr and Mrs Bert Lattimore of this place were Friday evening visitors of Mr and Mrs Laurence Wallace.

We welcome Mr and Mrs Carl Norton to our vicinity. They bought a house from Mr Laurence Pelton and moved on Monday of last week.

Mrs W. Workman, Cardinal, was a guest on Thursday of Mrs Janet Lattimore.

Mr and Mrs Will Somerville of Pleasant Valley were Sunday evening visitors of Mr and Mrs Art Alex.

### CAME WITH A BANG

"This baby came in with a bang!"

That was Edward Basta's description of the birth of a son during a vicious thunderstorm that set the Basta's Houston home on fire and sent Mrs Basta to a maternity ward.

A neighbour who saw "two balls of fire roll down the roof of the Basta home" rushed Mrs Basta to a hospital. En route the car stalled five times in a dousing rain.

Meanwhile Basta, a chemist, rushed home to find his house on fire. Learning that his wife had gone to hospital, Basta left the fire-fighting chores to firemen and hurried after her. He arrived just in time to welcome his new son, Ralph Edward.

Damage to his home was estimated at $1,000.

### HELPFUL PORCUPINES

News comes from Tweed that foresters in Ashby township are getting an unexpected assist from porcupines in their efforts to remove unwanted trees.

A report from District Forester J. M. Taylor of Tweed said provincial foresters injected a chemical herbicide in strips around unwanted trees.

Shortly after they found that animals, probably porcupines, were eating the bark around the poison.

"It appears that the trees, reacting to the poison, built up a supply of sugars around the point of injection," the report said. "This rendered the bark sweet and succulent for the porcupines."

Poisoned trees normally take three to five years to die, but with the bark stripped off they should fall much sooner. And the poison isn't toxic to animals.


## How To Hear Again With New Cordless Electronic Capsule

CHICAGO (Special) — A wonderful tiny new hearing aid utilizing the latest in electronic research—that can correct hearing loss without cords, wires or plastic tubes was announced by S. F. Posen, noted acoustical authority.

Posen stated, "This remarkable new hearing aid slips in and out of the ear as easily as snapping your fingers. It provides higher fidelity hearing at natural ear-level that can help many sufferers from mild hearing loss."

Posen also announced that a thrilling new, fully illustrated book reveals all the exciting facts about this revolutionary new way to hear clearly again. "It is 'must' reading for everyone with a hearing problem," he added.

To acquaint readers of this newspaper with full details, the book will be sent free in a plain wrapper on request. No obligation. Write today to: Dept. 2-549, Beltone Hearing Aid Co., 156 Lombard Ave., Winnipeg, 2, Man. A postcard will do.



Art and Amy DAYKIN

PHOTOGRAPHY

WEDDINGS
FAMILY GROUPS
CHILDREN

Phone, North Gower
489-3528
Osgoode — Ontario
26t1






S.G. BLACK
HEATING OILS GASOLINE MOTOR OILS GREASES
KEEN-FLO
"SERVICE IS MY BUSINESS"
PH.107 WINCHESTER



Relax this Summer

Let us do your baking for you.

**Have you tried our Health Biscuits?** They're good and good for you too. Try some for breakfast; you will like them.

Try our Buns or Rolls at lunch time with a cool salad.

Small Cakes and Cookies for summer entertaining.

Come in and look around —you are sure to find something tempting for the evening meal.

**It's so easy when you shop at**

SUMMERS' BAKERY
Phone 140
Winchester — Ont.
12-2



IT'S NEW!
IT'S DIFFERENT!
IT'S TERRIFIC!



SMITH-CORONA
Galaxie
WITH TRIMLINE CARRYING CASE

- Key-set Tabulator
- Quickset Margins
- Page Gage
- Touch Selector
- Erasure Table and much, much more!

FREE! ... with ANY Smith-Corona portable. Complete $23.95 VALUE typing course.

THE CHESTERVILLE RECORD
Chesterville — Phone HI 8-2144



CARL'S RADIO AND TV
SALES AND SERVICE

Admiral TV — Refrigerators — Stoves — Hi-Fi

Deep Freezers — Rogers-Majestic Radio and TV
Electrohome Record Players — Philips Tape Recorders
Woods Freezers and Coolers

WHEN IN NEED — STOP AT TWEED'S

Yu 4-2050 — Carl Beckstead, Prop. — HI 8-2491





DAMP DRY or FLUFF DRY
*for less than 5¢*
ELECTRICALLY

And fresh as all outdoors, too! Yes, damp-dry for ironing, or completely dry for folding away—your automatic electric dryer does a full load for only a few cents. You can snap your fingers at rainy weather and old-fashioned heavy baskets of wet wash, because by setting a dial to the desired time, your wash is dried indoors just the way you want . . . soft sweet and fluffy.

You get more out of life when you get the most out of electricity!

live better...ELECTRICALLY
the safe, clean, modern way!

Village of Chesterville Hydro System



BELL LINES

by George Thompson
your telephone manager





**Helen Davidson of our Winchester office, represents the operators who serve you each time you ask for a number from "Information," want assistance or place a long distance call. She can do so promptly and best if you remember to "Call by number" if you know the number, and if not to note it in your Blue Book for future calls; ask for charges when placing the call, if you need them, for they are not available after the call is completed; and give all seven figures of your telephone number when the operator asks for it.**

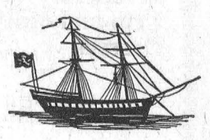

Now, here's an entertainment treat for the whole family. On October 2, 9.30 to 11.00 p.m., the Trans-Canada Telephone System will present its first 1961-62 television program—an all-Canadian production by CBC-TV of Tyrone Guthrie's 1961 Stratford Festival presentation of ,'The Pirates of Penzance," Gilbert and Sullivan's gay comic opera about Major General Stanley's beautiful daughters and their adventures with the pirates. The show, which will have the original Stratford cast, has been skilfully adapted for television by CBC-TV. This will be the first of several shows that will be presented during the coming season by the Trans-Canada Telephone System of which The Bell Telephone Company of Canada is a member. So make a note of the time and date; you won't want to miss this excellent show.



**This is, of course, Mrs M. J. Chamberlain, who was appointed Chief Operator in Winchester earlier this year. She replaced Miss Alice Rice who has been transferred to Ottawa. Mrs Chamberlain supervises the staff who handle calls for Winchester, Chesterville and Finch.**

George Thompson

NORTH LUNENBURG

## Spends week in Ottawa

Miss Charlene Bush spent a week recently in Ottawa the guest of her brother Harold Bush.

Quite a number from here attended Avonmore Fair on Saturday.

Mr and Mrs Bryce Rupert entertained on Wednesday evening to Mr and Mrs Winston Campbell of Ingleside, Mr and Mrs Fred Rupert, Finch, Mr and Mrs D. Cheesman and Cindy, Cornwall, the occasion was little Miss Lori Lynn Rupert's 2nd birthday.

Mr Douglas Rupert has returned home from the General Hospital all glad to see him home again.

Mrs D. Wilson and Sherry Lynn also Mrs B. Kicrose and Betty spent Thursday in Chesterville.

Mr and Mrs Ross Rupert and Jimmie of Montreal, spent the week-end with Mr and Mrs Jim Rupert and Arnold.

Mr and Mrs Albert Winters and family spent Saturday evening with Mr and Mrs D. Wilson and family.

Memorial Service was held in Willis United church on Sunday at North Lunenburg. Willis church is one of the oldest churches in Eastern Ontario and is quite a landmark. A large crowd attended.

Sunday evening guests of Mr and Mrs D. Wilson and family were Mr and Mrs Cecil Wilson, Mrs Forrest Baker, Ingleside, Mr and Mrs Earle MacMillan and Peggy, Finch also Mr and Mrs Carl Daye and family, Long Sault.

Mr Elmer Gallant spent the week-end with Mrs Gallant and family also Mr and Mrs Fred Wert and Gary.

Miss Louise Moke, R.N., of Ottawa, spent the week-end at her home here.

Mr and Mrs G. Dafoe and family of Cornwall, spent Sunday with Mr and Mrs D. McColl.

Mrs Arthur Heagle, Chesterville spent a few days with her daughter, Mrs Vera Armstrong and family.

Mrs Vera Armstrong and Allan, Mr and Mrs Bert Harper and Kathie spent Friday with Mrs D. Wilson.

Monday evening guests of Mr and Mrs D. Wilson and family were Mr and Mrs Howard Watson, also Mrs Murray Duff all of Newington.

### INSPECT ROOF

Keeping a roof in good condition means money saved. Inspect the roof frequently and also check cornices, flashings, gutters and downspouts.

A good roof contriutes beauty to a house as well as to a neighbourhood.

GOLDFIELD

## Jean Duff attending Cornwall school

Miss Jean Duff is attending Cornwall Commercial Vocation School in Cornwall.

Miss Norma Gillies and Mr H. Donald Gillies are attending Finch High School.

Mr and Mrs Stuart Duff visited Mr and Mrs Gerald Dain, Vernon.

Mr and Mrs Robert Lillico, Mrs R. J. H. Wood, Messrs Donald, Hugh and H. Donald Gillies spent the week-end at their cottage.

Mr D. C. MacLeod is spending a few days with Mr and Mrs V. C. MacLeod and family in Smiths Falls.

Mrs John Bogart, Mrs Thos Mallet visited Mrs Hector Gillies.

Mr and Mrs Ernest Montgomery visited the latter's sister, Mrs Charles Burd who is a patient in Memorial Hospital, Winchester, where she underwent surgery.

Mrs Frank Baker visited her daughter Mrs Ernest Montgomery and also attended her niece's wedding in cornwall.

Mr Douglas Duff visited Mr and Mrs Stuart Duff.

Mr and Mrs Stuart Duff visited Mrs Violet Cameron in Cornwall.

Mr Hugh Rutley of Cornwall spent the week-end with his son Mr Sherwood Rutley and Mrs Rutley.

BECKSTEAD

## Sunday callers at Russell

Mr Mahlon Beckstead and Mr and Mrs Wilfred Carruthers called on Mr and Mrs Gladstone Warner of Russell on Sunday, who recently celebrated their 50th Anniversary.

Mr and Mrs Burton Beckstead spent Monday evening with Mr and Mrs Carl Beckstead and family of Goldfield.

Mr Chesley Swerdfeger called on Mr and Mrs Frank Whittaker on Saturday afternoon.

Mrs Asa Shay and Mrs Shirley Durning and Jody called on Mr and Mrs Frank Whittaker on Sunday afternoon.

Mrs Hilda Reddick and children spent the week-end with her parents Mr and Mrs Arza Beckstead.

School has opened again with Miss Lois Rombough of Cornwall as teacher.

Mr and Mrs Leslie Whittaker visited on Sunday with Mr and Mrs Frank Whittaker.

Mrs Bernice Barkley and Mrs Frank Whittaker called on Mr and Mrs Emerson Barkley on Friday evening.

Mr Chas. Beckstead and Mr Donald Merkley were Sunday tea guests of Mr and Mrs Allan Armstrong.

Mr and Mrs Glenn Pemberton and Mrs and Mrs Glenn Barkley were callers of Mr and Mrs Bernice Barkley over the week-end.

NATION VALLEY SOUTH

## Richard Bowman holidaying at home

Richard Bowman of Neaford, is spending two weeks holidays at his home here.

Mrs Foster Bowman and daughters, Gloria and Sylvia spent Thursday of last week with relatives in Cornwall.

Mr and Mrs Bill Armstrong of Cardinal, were calling through here on Monday.

Mr and Mrs Brock Blackwell, Marion, Sylvia and Walter of recently at the latter's parental home with Mrs Olive Droppo, Mr and Mrs Dwight Droppo and Tommy.

They were accompanied on their return trip by Mrs Olive Droppo, going by way of Algonquin Park to Huntsville. Mrs Droppo remained for two weeks holidays with her son and daughter-in-law, Mr and Mrs Gerald Droppo and Nora at their summer cottage on Harp Lake Woods.

## Present certificates at meeting of Mission Band

On September 11, 27 Mission Band members met in Trinity United Church Sunday School rooms. After opening ceremonies, the offering was received and dedicated by Melvin Marcellus.

During graduation exercises, members repeated the Mission Band Purpose, sang the Mission Band hymn and joined in a Litany prayer. Those receiving graduation certificates were Sharon Fyke, Cheryl Fyke, Elaine Merkley and Steven Durant.

Officers elected for 1961-62 are: President, Janice Docksteader; vice-presidents, Lois Kittle and Sharon Stevens; secretary, Marlene Merkley; assistant secretary, Marilyn Smith; World Friends secretary, Nancy McMillan.

The new study book, "Timmy's Team," was introduced. Lois Kittle's name was placed in the birthday book.

New members at this meeting were Linda Droppo, Larry Marcellus, Murray Shay, Paul Elliott, Bert Merkley, Ernie Barkley and Richard Barkley.

The meeting closed with prayer.

Leaders in charge were Mrs Dalton Docksteader and Mrs Hugh Marcellus.

FINCH

## Returns home after visit in Cornwall

Mrs A. L. MacLean has returned home after spending a few days in Cornwall with her brother Mr A. E. Rutley and Mrs Rutley.

Recent visitors with Miss Cassie MacMillan, Mrs Jas. MacMillan and Mrs A. L. MacLean were Mrs Gregor MacMillan, Mrs Robert Goold, Miss Kathleen Goold, Ottawa, Mrs A. Boyes of Montreal, Mr Milton Crawford, Monckland, Mr and Mrs W. A. Crawford, Ottawa, Mr and Mrs A. E. Rutley, Cornwall and Mr and Mrs Cecil Helps of Monckland.

Mr John D. MacMillan, Calgary, Alta., is visiting his sister Miss Cassie MacMillan.

Mr and Mrs T. B. Higginson, Bonnie and Janie of Sharbot Lake had tea on Thursday with Mr and Mrs Carl Waldroff.

Mr and Mrs Lynden Hough, Gordon, Gary and Douglas spent the week-end with Mr and Mrs Walter Scotland, David and Cathy at their cottage at Sydenham.

Mr Donald McKenzie of Detroit, Michigan is visiting Mrs A. L. MacLean, Miss Cassie MacMillan and Mrs Jas. McMillan.

Mrs H. E. Bush has returned home after spending some time with her son and daughter-in-law Mr and Mrs Clair Bush of Massena, N.Y.

Miss Gail McCorriston, nurse-in-training at Cornwall General Hospital spent Saturday with Miss Marjorie Waldroff.

Mr and Mrs Doug Mulholland, David and Ricky of Kingston spent Labour Day week-end with Mr and Mrs Harold Smith.

Mrs Sherwood Rutley spent a few days in Cornwall recently while her daughter Beverly underwent minor surgery.

### FEEDING PULLETS

Leave your pullets on growing ration for two or three weeks after you move them off range, recommends Prof. Earl Hunt, O.A.C. poultry specialist.

Some other cautions: Use some feeders and waterers like those on range until the birds get used to laying-house equipment; and double the normal feeding and watering space for a few weeks.


PORK HOCKS
19c
ONE PURPOSE—"TO SERVE YOU WELL"
MARCELLUS MEATS
AND LOCKER STORAGE
PHONE HI 8-2324 — CHESTERVILLE

SILVER STAR STORE
New Lestare Dry Bleach
In Pre-measured Package: 65c
New Shirriff SWEET ORANGE MARMALADE .... 24 oz., 49c
NEW WHITE HONEY .... 2-lb. pail, 55c
NEW COCOA PUFFS .... 8½-oz. box, 30c
STANDBY KETCHUP .... 11-oz. bottle, 2 for 37c
KRAFT SALAD DRESSING .... 16-oz. jar, 37c
SIFTO TABLE SALT .... 2 boxes, 29c
GEORGE LAFLAMME
KING STREET Phone HI 8-2822 CHESTERVILLE

CHESTERVILLE PLAY PEN
— PHONE HI 8-2833 —
Watch This Space for Next Week's Big
SPECIAL SALE
GOOD SELECTION OF TOYS
FOR THAT SPECIAL OCCASION
Strollers .... from $9.95
Crib and Mattress, complete .... $39.95
Dresses .... from $2.98
CHESTERVILLE PLAY PEN
Mrs Al Kilby, Prop.

BULK
Your Co-Op has bought a new truck and equipment to handle bulk grains and feed.
Farmers who wish help and information as to building their own bulk bins contact the Co-Op.
Pick-up and Delivery: $2.00 per Load
PATRONIZE YOUR CO-OP AND SAVE THROUGH DIVIDENDS
Chesterville District Co-Operative Inc.
Chesterville: HI 8-2377 — Finch: YU 4-2450

VENTILATORS
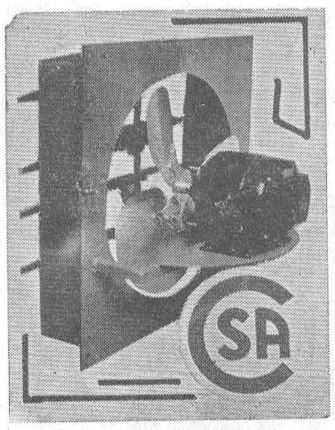
12" Ventilator .... $50.90
14" Ventilator .... $55.90
16" Ventilator .... $60.90
18" Ventilator .... $65.90
20" Ventilator .... $75.90
Thermostats .... $17.35
Prices Apply to Farmers Only
Tax Extra Where Applied
All Totally Enclosed Motors
Surge Sales and Service
KEITH MacMILLAN
FINCH — YU 4-2844
45tf

Let Us Handle
YOUR
Real Estate Problems
We Serve Through
Experience & Knowledge
W. C. MacDONALD
REAL ESTATE BROKER
Phone 288 — Winchester
22tf

SERVICE STATION OPEN THIS SUNDAY
Fyke's Garage
To accommodate the driving public, one service station will be open every Sunday in Chesterville.
May '60


Western
SPARK PLUGS
Unconditionally Guaranteed
10,000 MILES
Save at Western on finest quality. Easily worth 30c more.
Only 65c Each
Champion Spark Plugs: 89c ea.

Western
FAN BELTS
Specially compounded rubber and high tensile "super cord" give maximum strength, flexibility and resistance to wear and abrasion. Oil and grease resistant. Practically non-stretchable.
85c Up
We Cut Keys for Most Types of Locks
Western Tire & Auto Supply
ASSOCIATE STORE
Phone HI 8-2875 — Chesterville

Holmes Livestock Exchange Ltd.
(Owned and Operated by Irwin Holmes)
Commission Sales Every Tuesday
Prices received: Top pure bred springer, $320; grade springer, $310; steers, $19.10 cwt; bulls, $18.60 cwt; good cows $15-$18 cwt; calves, up to $28.50; pork, $22 cwt; weaner pigs, $8-$10 ea.; feeder pigs, $10-$15.
Springers and Milk Cows Sale—Starts at 2.00 p.m.
Calves, Pigs and Beef from 6.00 p.m.
Good Restaurant Facilities — For Further Information Call
Business 381 — Residence 150J2
M. Zeron, Auct. — For Trucker Phone: G. Heagle, HI 8-2938
5t1

Shop and Save at IGA
DOLLAR DAYS
IMPORTED Leg of Lamb .... lb., 49c
Lamb in the Basket .... lb., 25c
Rib Loin Lamb Chops .... 3 lbs., $1
BURNS Hot Dogs .... lb., 49c
TABLERITE Bologna .... by the piece, approx. 3 lbs., $1
TABLERITE Rindless Bacon .... 1-lb. pkg., 79c
BURNS Chubs .... 8-oz. pkg., 25c
IGA CHOICE Green Peas .... 7 20-oz. tins, $1
WHITE SWAN Toilet Tissue .... 8 rolls for $1
ROYAL GUEST CHOICE Dessert Pears .... 5 20-oz. tins, $1
IGA FANCY Tomato Juice .... 4 48-oz. tins, $1
MIL-KO Instant Milk .... 3-lb. pkg., 79c
TOP VALU FROZEN Orange Juice .... 5 6-oz. tins, $1
TOP VALU Cheese Slices .... 4 8-oz. pkgs., $1
YORK Irish Stew .... 4 15-oz. tins, $1
IGA Margarine .... 5 1-lb. pkgs., $1
WETHEY'S CHERRY Pie Filling .... 3 20-oz. tins, $1
LYON'S Tea Bags .... pkg. of 100, 59c
NIBLET'S FANCY Kernel Corn .... 6 14-oz. tins, $1
KENT FANCY Fruit Cocktail .... 3 28-oz. tins, $1
WALKER'S Saltines .... 5 1-lb. pkgs., $1
KRAFT Dinner .... 7 7¼-oz. pkgs., $1
Once-in-a-Lifetime Opportunity to Buy a Famous
SAMSONITE FOLDING TABLE
Regular $9.50 Value
NATIONALLY ADVERTISED!
Plastic Surface — Tubular Steel Legs
Just the Thing for Sewing — Marvellous for Luncheons
Practical for Homework and Do-it-yourself
Convenient for TV Snack Dinners — Wonderful for Card Playing
Supports 500 Lbs. of Sugar—Look for the display at any of our stores!
$4.98
With $25.00 Worth of Register Tapes
FULTON BROS.
Chesterville - - - Ontario

## Saturday visitors at Hawn home

Mr and Mrs Cecil Hawn, Mr and Mrs Earl Hawn and family, Syracuse, N.Y., were Saturday visitors with Mr and Mrs Lloyd Hawn and family.

**Local News**

Mrs Pearl Helmer, Harold Helmer, Mrs Lloyd Hawn and Betty spent Sunday afternoon with Mr and Mrs Floyd Stoodley and family and Mrs Eva Moyneur, Ottawa.

Misses Marion and Jean Dickey have returned to Oshawa, having spent the summer months at their home here.

Mr and Mrs Bert McCorriston, Ottawa, were weekend visitors with Mr and Mrs Fred Clements and family.

Mrs Pearl Helmer was a Wednesday visitor with Mr and Mrs Arthur Antoine and family, of Cornwall.

Mr and Mrs Charlie McGill and daughter, Wanda, Ottawa, visited on Monday with Mr and Mrs Charles McGill and family.

### *MAINLY ABOUT PEOPLE*

**Phone Us Your Personals**

**Call HI 8-2144**

Mr and Mrs Milton Carkner, of Froatburn, were Sunday supper guests of Mr and Mrs T. A. Duncan, Morewood.

## Mrs Wallace Rogers, 79

The death occurred a week ago of a former resident of Chesterville in the person of Mrs Wallace Rogers. She was 79 and had been ill for quite a long time.

Mrs Rogers was the former Mary Bertha Hayes, daughter of the late Curtis Hayes and his wife, Maria Millea. She was born here in 1882. Her first husband was the late Charles Millea. She was married a second time to the late Wallace Rogers, also of Chesterville.

To the first union were born two daughters who survive. They are Mrs Frank Allen (Florence), Dorion, Que., and Mrs Hubert Harper (Joan), Toronto. There are three grandchildren and three great grandchildren. One brother, Wilfred Hayes, Williamsburg, and one sister, Mrs Lee LaParr, of Harrisville, N.Y., also survive their sister.

Funeral services were conducted at St. Mary's Catholic Church, September 11, at 10 a.m. Father J. J. Collins conducted the service. Interment was made in the Upper Catholic Cemetery. Pall bearers were Ronald Lynch, Richard Casselman, Francis Moriarty, Thomas Allan, Robert Harper and Frank Allen Jr.

Water Hemlock poisoning is fatal to livestock in nearly all cases, says Dr. D. C. Blood, of the OVC Farm Service. The animal may live only 2 or 3 hours but if it lives beyond a day or two you can expect complete recovery. The symptoms are frothing at the mouth and pain; the pupils of the eye dilate and the animal groans and grates its teeth. There may be rapid kicking and rigid extension of the legs. Bloating frequently occurs. There is no effective treatment. But you can prevent it by fencing off wet areas containing water hemlock.

Average daily losses by fire in the United States include 11 schools, dstroyed or damaged.

## St. Andrew's Church Ladies' Aid and W.M.S. hold birthday meetings

The Birthday meetings of the W.M.S. and Ladies' Aid of St. Andrew's Presbyterian Church were held at the home of Mrs Alfred Carkner on Thursday evening, September 7 at 8 p.m.

The W.M.S. opened their meeting with a poem entitled "Reading the Bible Through" by Mrs M. Shay, followed by hymn 374. Scripture readings, Acts 1, verses 12 to 14, Acts 6, verses 1 to 8 and Acts 13, verses 1 to 4, by Mrs G. Crawford.

Prayer and Glad Tidings by Mrs W. Carruthers. The minutes were read and approved.

Roll call was answered by 12 members and the collection was taken.

The Study book, "Why I Read The Bible" was introduced by Mrs M. Shay. Business was discussed.

The meeting was then turned over to the Ladies' Aid. Minutes were read, and business discussed. The meeting closed with hymn 433, followed by The Lord's Prayer.

Lunch was served. The hostess and committee were thanked by Mrs L. Feeley, seconded by Mrs T. McIntosh.

## EONA hold meeting Upper Canada Village

A meeting of Eastern Ontario Newspapers Association was held last Saturday in the board room of Upper Canada Village administration area. Thirteen papers were represented.

President Jack Morris, editor of the Prescott Journal, was chairman of the meeting. He was assisted by the secretary-treasurer, Keith Graham, Chesterville Record, who read the minutes and financial report.

A lively discussion period covered several subjects dear to the hearts of publishers. The advertising problems of the moment received careful attention as did several more local matters. It was resolved that the St. Lawrence area could do with better and more display directions of the many attractions that exist besides the show places such as Fort Henry and the Village

The ancient cry of outrage was raised again against the continuous and successful efforts of public relations counsellors to get free space for their clients and the products they sell. It was resolved to express again to the Ontario Weekly Newspapers Association the feeling of the local group about the matter.

During the annual elections that followed the regular meeting, all officers were returned by acclamation. They are: past president, R. S. Atkey, Arnprior Chronicle; Jack Morris, Prescott Journal; vice - president, Reg Workman, Winchester Press; secretary-treasurer, Keith Graham, Chesterville Record; directors: Andre Boyer, Vankleek Hill; D. W. McQuaig, Renfrew Advance; John Graham, Carleton Place Canadian.

A luncheon was enjoyed by the group and the ladies through the courtesy of the St. Lawrencesion, and the Hon. Geo. Challies, Chairman. Dr. J. A. Carroll, 1st vice chairman brought greetings from Mr Challies, who could not be present. Dr. Carroll told of the tremendous success the Upper Canada Village had been to date. Over 200,000 persons had visited the village to date. The commission was especially pleased to note that 55% of the visitors came from Ontario.

Jas. Auld, MLA, and vice chairman also addressed the members.

John Graham, Carleton Place expressed the thanks of the association to the commission members for their hospitality at the lovely guest house. A tour of the village followed.

### NO FISHING

Ray Moore's Miami pool has everything for the well-being of its exotic goldfish except a "no fishing" sign.

Moore said he didn't realize one was needed until he surprised a 14-yar-old boy sizing up the pool.

"I came here to fish," the lad explained. "My friends said they got 20 nice ones from your pool."

Moore shooed the boy away and began counting his recent losses: 72 large fantail goldfish, six to eight inches long, valued at a total of $50 to $75.

### PAINTING THE ROOF

Don't paint your new galvanized steel roof or siding until it's been on a month, suggests Prof. Frank Theakston, O.A.C. building engineer. This gives the shiny finish a chance to roughen up and hold the paint better.

To avoid cleaning, repaint older roofs before rust spots show. Paint only on dry, low-humidity days and when the steel is dry. This prevents blistering and peeling.

The leek is the historic emblem of Wales.

### COMMON BARBERRY & EUROPEAN BUCKTHORN

These two shrubs, frequently serving as ornamentals, are in fact outlaws in Ontario, listed as noxious in the Weed Control Act. Their assistance in the development of grain rusts is the reason for their disfavor.

Field Crops Branch, Ontario Department of Agriculture, not only outlaws these shrubs, but, in effect, offers a bounty for their destruction. This is in the form of a subsidy of 50% of the cost of the chemicals to any county co-operating in this 'anti' grain rust campaign, the subsidy not to exceed $600 in any one year. Since chemical treatment is cheap and effective, a total outlay of $1,200 in a county, properly administered, could substantially reduce the rust hazard to grain crops. Leaf and stem rust are recognized as the most serious of cereal diseases.

Plant breeders have attacked this problem by developing cereal varieties resistant to known common races of rusts. Success has been only temporary, for new races of rust are constantly developing by hybridization, a process which takes place during the stage when the spores are located on the host plant, Common Barberry or European Buckthorn. Thus a cereal variety possessing all the desirable characteristics of high yield, quality grain, good straw strength, after a few years of usefulness may succumb to a race of rust which did not exist at the time of its introduction.

Common Barberry is the host plant of the stem rust organism which attacks wheat, oats, and barley. European Buckthorn plays the same part in perpetuating leaf rust of oats. It is important to recognize and destroy these shrubs, whether they occur in fence rows or hedges, common habitat of buckthorn; or as individual bushes on lawns, and old pastures, where common barberry is most frequently found.

Japanese Barberry, a horticultural variety, is a useful ornamental shrub which plays no part in the propagation of stem rust. This shrub is easily distinguishable from the Common Barberry. However, several hybrids have recently been observed, some of which are harmless — some are not. These may be intermediate in distinguishing characteristics, but the final verdict on whether they should live or die should be based on whether the orange colored rust spots are present on the backs of the leaves during early summer. If rust spots are present, destroy the shrub.

### STRAINING WATER OUT OF THE CLOUDS

An experiment in Gibraltar to try to strain water out of clouds was described by Arthur Garratt in a recent edition of the "Science and Industry" program broadcast weekly in the BBC General Overseas Service. Gibraltar is very short of water, particularly in the summer months when ships sometimes have to be chartered to bring supplies from North Africa.

Because of the shape of the rock, the humid winds coming in over the Mediterranean are forced upwards and form clouds —Gibraltar is well-known for its cloud-plume in summer. The problem was to find some way of straining the water out of the cloud. Wire mesh screens were therefore set up vertically to catch the wind and trap the droplets of cloud as the wind swept through them. Two screens were tested, one with single, and the other with double, layers of mesh.

It was found that every square foot of mesh produced 20 gallons of water a year, and except for the cost of the screens, this water supply strained from the clouds was absolutely free.

### TURNS IN LICENCE

Blair D. Hankins, 72, of St. Petersburg, Fla., turned in his driver's licence after motoring more than 1,000,000 miles since 1913 without an accident or traffic ticket.

"I've got a perfect record—no accidents and no citations—and I'm going to quit while I'm ahead," he wrote in a letter to the police department. He said bad eyesight prompted him to turn in his licence.


Mary Maxim®



No. 487

**NORTHLAND**

**WOOL and KNITTING PATTERNS**

This SUN VALLEY pattern will please any big outdoor boy with its colorful continental look. Knit in MARY MAXIM NORTHLAND WOOL that is just right for casual, hearty sports wear. Plan now to knit your boy a MARY MAXIM BULKY.

PATTERN 25¢ each

NORTHLAND WOOL $1.10 per 4 oz. skein

601

On Display...See them TODAY!

**MORIARTY'S**

HI 8-2354 — Chesterville

**Dance**

CHESTERVILLE Community Hall

**Fri., Sept. 15**

Dancing from 9-12.30

Music by Ottawa's

**CHECKMATES**

(Formerly the Jive Rockets)

ALL YOUR POPULAR ROCK 'N ROLL AND WESTERN SONGS

Admission: 75c — 41-1

**Palm Reader - Advisor**

BY MRS TERRY

Advises on all problems of life, health, business, marriage, love.

**One Visit Will Convince You**

Appointments not necessary. Visit her now!

**— Phone WE 2-7342 —**

**925 Montreal Road**

CORNWALL — ONTARIO

51tf

**AVON CALLING**

For a representative for Chesterville rural area.

Please write:

Mrs G. Nassif

13 Old Orchard Ave.

CORNWALL — ONTARIO

43tf

**COYNE'S**

Sherwin Williams Paints

Barn Equipment

Beatty Pressure Systems

Porter Cable Garden Tillers

Savage 4-cycle Lawn Mowers

Hoover Vacuum Cleaners

Galvanized — Carlon and Copper Pipe

Guns and Ammunition

YOUR HARDWARE CENTRE

Phone HI 8-2505 — Chesterville

**ANNIVERSARY SERVICES**

St. Andrew's Presbyterian Church

CHESTERVILLE

Rev A. D. Sutherland, Minister

**SUNDAY, SEPTEMBER 17, 1961**

11 a.m. and 7.30 p.m.

Guest Minister: **Rev Jonathan Greene**

Cardinal, Ontario

Everyone Welcome

51-1

**AT THE CHURCHES**

**ST. LUKE'S LUTHERAN CHURCH — DUNBAR**
**SUNDAY, SEPTEMBER 17, 1961**
9.30 a.m. Morning Service
**Rev. Andrew Blackwell, Minister**
"Come to Worship, leave to Serve."

**PRESBYTERIAN CHURCH**
**Rev. A. D. Sutherland, Minister**
**SUNDAY, SEPTEMBER 17, 1961**
St. Andrew's Presbyterian Church
**Anniversary Services**
11 a.m. and 7.30 p.m.
Guest Minister: Rev Jonathan Greene, Cardinal.

**TRINITY UNITED CHURCH**
**Rev. E. B. Bugden, Minister**
**SUNDAY, SEPTEMBER 17, 1961**
10.30 a.m. Worship Service
10.30 a.m. Sunday School
Choir practice at 7.30, Friday.

**THE PENTECOSTAL CHURCH**
**Rev. M. Heimbecker, Minister**
**SUNDAY, SEPTEMBER 10, 1961**
10.00 a.m. Sunday School
11.00 a.m. Worship
7.30 p.m. Evangelistic
**Wed., 8 p.m.:** Prayer Service.
Bible Club: Friday afternoon, at 4 p.m.

**UNITED CHURCH OF CANADA**
**Mr Fawcett Eaton**
**SUNDAY, SEPTEMBER 17, 1961**
9.00 a.m. Grantley
10.00 a.m. Berwick
11.15 a.m. Finch

**MOREWOOD UNITED CHURCH**
**Rev. D. L. Gordon, Minister**
**SUNDAY, SEPTEMBER 17, 1961**
10.30 a.m. Morning Worship
11.30 a.m. Bible Class
**All Made Welcome**

**CHURCH OF THE HOLY TRINITY**
**SUNDAY, SEPTEMBER 17, 1961**
9.30 a.m. Holy Communion
10.00 a.m. Sunday School
7.30 p.m. Evensong

**PRESBYTERIAN CHURCH**
**Finch — Crysler**
**Rev. A. W. Williamson, B. A.**
**SUNDAY, SEPTEMBER 17, 1961**
Crysler: 9.45 a.m., Worship Service.
Finch: 11 a.m., Morning Worship
7.30 p.m., Evening Service

**FALL Wear For All**

**Boys' LONG-SLEEVE JERSEYS**—2-6 years; colourful stripes, fancy patterns. Price ..... .98-1.98

**Ladies' SWEATERS**—By Broadway Knit. Plain Banlons, bulky Orlons, cardigans, pullovers. Price ..... 3.98-6.95

**Men's FALL WORK SHIRTS**—Colourful check cotton flannels. Choice of qualities. Price ..... 2.98-3.98

**Men's DENIM COVERALLS**—By Kitchen, Goodhue. Blue khaki, express stripe. Price ..... 6.95-7.50

**WEEKLY SPECIAL—**

**FLANNELETTE BLANKETS**—Size 70x90. White with stripes. These are very good quality "seconds." Special price, pair ..... 4.99

**Moriarty's**

Phone HI 8-2354 — Chesterville

**LINDA'S BEAUTY SPOT**

Victoria Street —Phone 341— Winchester

Linda Ross, formerly of Alta Vista Beauty Salon, Ottawa, announces the opening of

**LINDA'S BEAUTY SPOT**

Specializing in Hair Styling, Tinting and Permanent Waving

SPECIAL FOR TWO WEEKS:

$8.50 Permanents for $6.00

51

**MONSTER $2000 BINGO**

Sponsored by the Winchester Legion, Branch 108, Assisted by the Montgomery Branch, Ottawa

Winchester Community Centre

**WEDNESDAY, SEPTEMBER 20, 1961**

Starting at 8 p.m. Sharp

FIRST PRIZE—$500.00 CASH

**Plus Four Special Games for $100 Each — $50 Door Prize**

**.....TICKETS: $1.00 — Entitles holder to 15 regular games and chance on Door Prize. Five special games and one free game. Door prize on advance tickets only. Consolation prizes.....51-1**

**PRICES SLASHED ON PRESENT STOCK OF USED CARS**

1952 **Pontiac**—Radio and heater ..... $ 99.00
1953 **Meteor 4-door**—At a low ..... $119.00
1954 **Dodge 4-door**—Motor overhauled, 2-tone green and cream ..... $295.00
1954 **Chevrolet 4-door**—New paint job . $295.00
1955 **Plymouth 4-door**—At an exceptionally low, low price ..... $395.00

**For Cheap Transportation and Prices That Cannot Be Matched**

**SEE THESE CARS AT YOUR EARLIEST CONVENIENCE**

TERMS ARRANGED ON ALL MODELS

**CARL E. McMILLAN**

Bus.: HI 8-2146 — PHONES — Res.: HI 8-2002

Chesterville — Ontario

**SPECIAL AT GILLARD'S**

Nescafé ..... 6-oz. jar, 95c

REGULAR SIZE
Kleenex ..... 200's, 2 for 33c

AYLMER
Jams and Jellies ..... 9-oz. jars, 2 for 39c

**GEORGE GILLARD & SON**

Phone HI 8-2353 — Chesterville

**WINTER CAR COATS**

Styled by Irving Posluns

Available in four lengths: Campus Coat, jacket length; Country Coat, car coat length; The 36'er, ¾ length; Town Coat, full length. Colours: Brown, green, rust, gold, beige.

**Price: $16.95 - $35.00**

LADIES' SKIRTS

WITH MATCHING SWEATERS AND SLIMS

Colours: Emerald, magenta, gold, peacock, mauve, cinnamon, cornflower blue. Sizes 10-20.

**COLQUHOUN'S LADIES' WEAR**

MRS JEAN FYKE, PROP.

Phone HI 8-2142 — Chesterville

Newsletters of Community Happenings as reported by Our Correspondents

# Country Correspondence

Phone or send your personal news to your local correspondent or call the Record at HI 8-2144, Chesterville.

GOLDFIELD

## Weekend visitors at Mallet home

(Held Over)

Mr and Mrs Cecil Dennison, of Poughkeepsie, N.Y., visited Mr and Mrs Thomas Mallet during the Labour Day weekend.

**Goldfield News**

Mr and Mrs Thomas Mallet received word at the weekend of the death of Mr Joseph Ketchum, husband of Edith Brownell, West Palm Beach, Florida.

Master John Fawcett, Winchester Springs, returned to his home after spending part of his vacation with his brother, Douglas, and Miss Isabel MacMillan and Mr John MacMillan.

Brian and Jimmie Fawcett, of Winchester Springs, spent some holidays with their aunt and uncle, Mr and Mrs Ernest Montgomery.

Mrs Earl Campbell and Mrs Harold Cameron called on Miss Isabel MacMillan.

Mr and Mrs Ivan MacRae, Marjorie and Norma MacRae, Mrs Fergus MacKercher and Miss Mary Cameron visited Miss Isabel MacMillan and Mr John MacMillan.

Mr and Mrs Louis Dame and children visited Mr and Mrs Thomas Mallet.

Mr and Mrs Robert Lillico, of Ottawa, visited with the Gillies brothers and other relatives here.

Mrs Hector Gillies returned home from hospital on Wednesday after being a patient for ten days in Memorial Hospital.

Mr and Mrs Bert Grasneyer and Mr and Mrs Harry Jonkman and children, of Barrie, spent a few days visiting Mr and Mrs Evert Termeer and family.

Mr and Mrs Dirven, of Holland, are visiting with their son, Mr Nick Dirven, Mrs Dirven and family. They have spent a few months in Canada visiting relatives and expect to return to their home in Holland in October.

Mr Earl Baker returned to his home after spending a few days a patient in Memorial Hospital.

Mr John MacMillan visited his uncle, Mr Dougal MacMillan, on Sunday evening, who is a patient in hospital in Cornwall.

Mrs Stanley MacKay, Moose Creek, visited her sister, Mrs Hector Gillies, Mr Gillies and family.

Rev W. A. Douglas had charge of the service in St. Luke's Presbyterian Church on Sunday morning while Rev A. W. Williamson conducted the service at Avonmore.

Mr and Mrs Thomas Mallet visited Mrs Hector Gillies while she was a patient in Memorial Hospital.

NATION VALLEY SOUTH

## Recent guests at Barkley home

(Held Over)

Mr and Mrs Richard Heaton and sons, Brockville, were recent guests with Mr and Mrs Harvey Barkley and sons and Mrs W. Barkley.

**Local Items**

Master Brian Legrove, Brockville, spent last week with his grandparents, Mr and Mrs Irwin Baker.

Mr and Mrs Ralph Gray spent Sunday evening with Mr Bert Fulton and Miss Frances Merkley, Maple Ridge.

Miss Barbara Ann Merkley, of Ottawa, spent a few holidays last week at her home here.

Recent callers with Mr and Mrs Ralph Gray were Mr and Mrs Charlie Gardiner, Kemptville, Mr and Mrs Len Clark, Ottawa, Mr and Mrs Donald Runions, Morewood, Mr and Mrs Edwin Munro and daughter, Lois, and Mr and Mrs Ronald Fulton.

Miss Carol Merkley spent part of last week with Miss Lorna Whitteker, Williamsburg.

Mr and Mrs Dwayne Munro and family were guests on Sunday with Mr and Mrs Harold Froats, Kingston.

Mrs Foster Bowman and Mrs Dwayne Munro and the 4-H girls attended the achievement day held in Morrisburg on Thursday.

Mr and Mrs Ewart Stoddart and Basil Stoddart were recent guests with Mr and Mrs Jack Bush, Avonmore.

Recent holiday guests with Mrs Roy Styles and Mr and Mrs Gerald Styles and daughters were Mrs Russell Link, Belleville, Mr and Mrs Harold Woods and family, Kingston, Richard Bowman, Cornwall, Mrs Mike Stubitsch and children, Mr and Mrs Ben Antonia and son, David, Mr and Mrs W. K. Meyer and children, of Toronto, Mrs A. Meyer, Morrisburg, Mrs A. Bowman, of Church Road, and Mr and Mrs Albert Bowman, Chesterville.

7th AVE., OSNABRUCK

## Spend weekend at Otto home

(Held Over)

Mr and Mrs V. Mickalicka and little son, Marty, Prescott, spent the weekend with the latter's parents, Mr and Mrs Mac Otto.

**Items of Interest**

Guests of Mr and Mrs John Grandaw were Miss Esther Houston and Mr and Mrs Bert Johnston, Kingston, Don Johnston, Ottawa, Mrs George Johnston and Earl Johnston, Chesterville.

Gary Pender, Toronto, spent the weekend with Mrs Jennie Flegg.

Mr and Mrs Robert May and Misses Barbara and Robin May, Ottawa, spent the holiday weekend in Quebec City.

Mr Boyd Brownell and daughter, Annette, spent two days in Toronto last week.

NEWINGTON

## Spends weekend with parents

(Held Over)

Mr Glendon Brownlee, Toronto, spent the weekend with his parents, Mr and Mrs Arthur Brownlee.

**Local Items**

Mr Earl McMillan and friend, Iroquois, were Sunday visitors with Mr and Mrs Arthur Brownlee.

Mr Ronnie Clements, Ottawa, spent the weekend with his parents, Mr and Mrs Fred Clements, and family.

Mrs Pearl Helmer, Harold Helmer, Ronnie Helmer and Betty Hawn spent the weekend with Mr and Mrs Corry Bush, Norfolk, N.Y.

Mr and Mrs Willard Hawn and son, Dean, Glen Walter, were Saturday visitors with Mr and Mrs Lloyd Hawn and family.

Mr and Mrs Harold Thompson, Cornwall, were Sunday visitors with Mr and Mrs Allie Eastman and Murdie.

Mr and Mrs Charlie McGill and Wanda, Ottawa, were recent visitors with Mr and Mrs Charles McGill and family.

Mr and Mrs Lloyd Hawn were Sunday afternoon visitors with Mr and Mrs Thorold Whiting, of Mariatown.

Mrs Korah Foster, Cornwall, is visiting with Mrs Hessie Foster.

GRANTLEY

## Supper guests of Mrs W. Myers

(Held Over)

Mr and Mrs Claude Carr and Mrs Donald Carr were recent supper guests of Mrs Wallace Myers, Ottawa.

**Personals**

Mr and Mrs Ewen McCadden, Janice and David spent Sunday evening with Mr and Mrs Ronald Servage and children.

Mr and Mrs Walter Johnston, Ottawa, and Mr and Mrs Ralph Johnston, Cass Bridge, visited on Sunday evening with Mr and Mrs Glenn McMillan and daughters.

Mr and Mrs Dean Merkley and family, Cornwall, were supper guests of Mr and Mrs Henry Feeley and children on Monday.

Mr Jack Derue and Frankie, of Odessa, and Mr and Mrs Paul Laird, Kingston, visited on Sunday with Mr and Mrs Clifton Merkley and family. Mrs Derue and Georgie returned home after spending a few days.

Mr and Mrs Earle McMillan and family visited on Sunday evening with Mr and Mrs Gordon Baldwin and Gerald, Winchester.

Mrs Bert Link and Brenda were supper guests on Tuesday with Mr and Mrs Mason Robinson.

Mrs John McMillan spent a few days with Mr and Mrs Vernon Whaley and Kevin, Cornwall.

8TH AVE., EAST OSNA.

## Spend day at Rutley home

Mr and Mrs Harold Rutley, of Potsdam, N.Y., spent Saturday with Mr and Mrs Percy Rutley and attended Newington Fair.

**Local News**

Mr and Mrs Colmer Watson and Dale, Morrisburg, Mr and Mrs Robert Scott and Wayne, of Cornwall, and Mr and Mrs Earl McDougall, Cornwall, were Labour Day weekend guests of Mr and Mrs Ross Scott, Floyd and Mildred.

Mr and Mrs Duncan Ferguson and Michael, Ottawa, spent a few days with Mr and Mrs James Ferguson.

OSNABRUCK CENTRE

## Visiting friends at Rochester, N.Y.

(Held Over)

Mrs Eva Dillabough is spending a few weeks visiting with friends at Rochester, N.Y.

**Personals**

Mr and Mrs Keith Swerdfeger and Harold Warner spent the weekend with Mrs J. L. Johnson, Oriskany Falls, N.Y.

Friends are glad to know that Mrs Wm. Smirl, who was a patient at Cornwall General Hospital, has returned home.

Mr and Mrs Carl Cryderman and family and Mr and Mrs Lorne Stewart and family, of Kemptville, were recent visitors of Mr and Mrs W. E. Stewart and family.

Douglas Cryderman, of Ottawa, spent the weekend at his home here.

Mr and Mrs E. Beckstead and children, Cornwall, were Sunday guests of Mr and Mrs John Brownell.

Mr and Mrs Lawrence Beckstead and Elaine, Cornwall, were recent guests of Mr and Mrs Ober Beckstead.

Miss M. Godard, Newington, spent Monday with Miss Myrna Warner.

RIVERSIDE

## Weekend guests at Casselman home

Mr and Mrs Bruce McIntosh, Ottawa, Mr and Mrs H. Kennedy, Cornwall, were week-end guests at the home of Mr Glendon Casselman.

Mrs Lila Montgomery and boys of Newington, were Sunday guests with Miss Isabel McMillan and brother John.

Mr and Mrs Reg Burd and son, Berwick, were Sunday tea guests with Mr and Mrs Ernest Montgomery.

Mr and Mrs Cecil Hawn, Mr and Mrs Earl Hawn and family, Syracuse, N.Y., were Saturday visitors with their aunt Mrs J. Bogart.

Mrs Elwin Pollock is spending some time in Cornwall with her son Randy who is in the General Hospital.

Mr and Mrs Glendon Casselman were in Williamsburg on Sunday and attended the funeral of Mr Casselman's aunt.

The W.A. held it's monthly meeting on Tuesday evening in St. Paul's United Church, Berwick.

The W.I. held it's monthly meeting at the home of Mrs Don Meldrum on Thursday evening.

Earliest of the orders of chivalry is the Venetian Order of St. Marc, reputedly founded in 831 A.D.

HYNDMAN

## Friday guests at Norton home

(Held Over)

Mrs Humphrey, Kemptville, and Mrs Dillabough, Heckston, were guests on Friday of Mr and Mrs George Norton.

**Personals**

Mr and Mrs George Francis and Mr and Mrs Don Francis and boys were recent visitors of Mr and Mrs Cledius Francis, Brockville.

Mrs Lorne Conley and girls visited Mrs Ray Grant Monday afternoon.

Masters Ronnie and Roger Francis returned home Wednesday evening after spending a few days in Brockville visiting their cousin, Master Donnie Francis.

Mr and Mrs Robert Grant and Mr and Mrs Cecil Canning and family were Saturday evening visitors of Mr and Mrs Ed McLaughlin, Cardinal.

Mrs Arnold Grant, Prescott, Mrs Lawrence Wallace and Kimberly, of Hyndman, were Saturday evening visitors at the Lattimore home.

Visitors at the Conley home on Sunday were Mr and Mrs John Conley and Mr and Mrs Dalton Carson and children, Brockville, Mr and Mrs Jack Calderwood and children and Mrs Jerry Perry, Ottawa.

Mr and Mrs Mansel Grant, Donna and Edwin and Mr and Mrs Ed McLaughlin and Grant, of Cardinal, and Mr John Smith, of South Mountain, were Sunday visitors of Mr and Mrs Robert Grant.

Mr and Mrs Arnold Grant, of Prescott, spent the weekend with Mr and Mrs Lawrence Wallace.

**HEARING AID IN A TOOTH**

A hearing aid hidden in a tooth has been developed in the U.S., making it possible for a hard-of-hearing person to wear an aid without wires showing at all, reports The Financial Post.

It consists of a tiny raido receiver embedded in a hollow false tooth, connected to the nerve ends of an adjacent live tooth. Sound is transmitted to the receiver as radio waves from small radio transmitter and microphone carried in a pocket—or even worn on the wrist. The receiver relays the sound through the nerves of the live tooth and facial nerves to the ear.

Pick the dead blooms from ornamental flowers. Make this a daily habit and your border will flower longer. If the blooms are left on, the plant's energy goes to the flower to produce seed. But if the flowers are removed, the plant will make another attempt to produce seeds and you'll have more flowers.



visiting Toronto?
... be our honoured guest
■ TV in every room ■ overlooking Lake Ontario
■ hotel facilities ■ entertainment nightly
only 7 minutes from downtown via the Lakeshore Road
at the fabulous Seaway HOTEL
free parking at the door
call RO 6-4392 for reservations



WILLIS PRICE ELECTRICAL CONTRACTOR
HI.8-2186 CHESTERVILLE

FARMERS
Are you ready for the grain harvest? Will your present equipment be able to handle it?
We can offer you the very latest and best in IHC Harvesters, including Self-propelled Combines, p.t.o. Combines.
A FEW GOOD USED BINDERS
USED STEEL THRESHERS
CHARLES McMILLAN
YOUR INTERNATIONAL HARVESTER DEALER
CHESTERVILLE DIAL HI 8-2166

$ $ $ $ $ $ $ $ $ $ $ $ $ $ $ $ $ $ $ $ $ $ $ $ $ $ $ $ $
SAVES YOU $$$
WATCH YOUR MAIL

WEEK-END SPECIALS
CALIFORNIA SUNKIST, SIZE 163
Oranges ..... doz., 29c
GOLDEN YELLOW
Bananas ..... 2 lbs., 29c
BY THE PIECE—MAPLE LEAF
Bologna ..... lb., 35c
FRESH, BONELESS
Pork Butt Roast ..... lb., 55c
SUCCESS HEAVY DUTY
Liquid Wax ..... 40 oz., $1.09
Casselman's Grocery
— CLOVER FARM —
Phone HI 8-2373 — Chesterville

Seiberling Tires
We sell and recommend SEIBERLING TIRES; all sizes, best prices. Tractor tires repaired and refilled.
CECIL McNABB
SHELL PRODUCTS — TIRES — ACCESSORIES
MOREWOOD PHONE HI 8-2722

FIRST 100-HP OUTBOARD
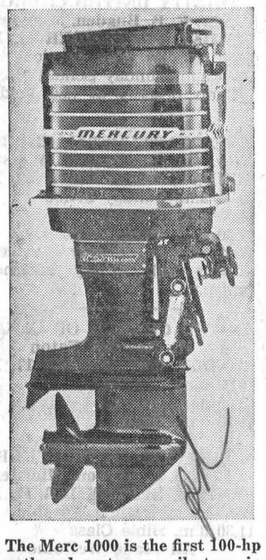

The Merc 1000 is the first 100-hp outboard motor, a milestone in boating's rapid progress. Entirely new from powerhead to prop, the 90-cubic-inch Mercury is more compact and no heavier than major competitors' 75-hp motors. The Merc 1000 has unique all-black color styling, and Mercury's new Power-Dome cylinder head design, which "squishes" the fuel-air mixture inside the combustion chamber.
L. B. GILES

FLORISTS' TELEGRAPH DELIVERY F.T.D. INTERFLORA - WORLDWIDE
WEDDING FLOWERS A SPECIALTY
Muriel's Flowers
Ph.: 220 — WINCHESTER

HYLO EGGS
Receivers and Distributors
Grading Stations
Winchester — Osgoode
Chesterville
The Egg Grading Station will be closed
Monday, September 11
and
Tuesday, September 12
in observance of the Jewish New Year
Harold Marriner, Manager
Chesterville

the store for Brides
Vogue Shoppe
502 Montreal Road
Cornwall

FAMILY STYLE ENTERTAINMENT
Winchester
DOORS OPEN 7:00 P.M., CONTINUOUS FROM 7:30
Saturday Evening Show Starts at 7.30 p.m.
THURS., FRI., SAT. SEPTEMBER 14-15-16
"CIMARRON"
In Cinemascope and Colour. Glenn Ford, Maria Schell.
MON., TUES., WED. SEPTEMBER 18-19-20
"THE MARRIAGE GO ROUND"
ADULT. In Cinemascope and Colour.
Starring Susan Hayward and James Mason
"THE HIGH POWERED RIFLE"
In Cinemascope. Starring Willard Parker, Allison Hayes.
THURS., FRI., SAT. SEPTEMBER 21-22-23
"ALL HANDS ON DECK"
Cinemascope and Colour. Pat Boone, Buddy Hackett and Dennis O'Keefe

FARMER CUSTOMERS
Do you need a new or used Tractor at prices and quality you can afford to buy? Drop in and see our new and used ones at once.
USED TRACTORS
IHC FARMALL C—Excellent condition.
MASSEY-HARRIS '101'—On rubber, pulley and lights. A real buy.
One Only—Used FERGUSON—Complete with plow.
COCKSHUTT '30'—On rubber, lights and pulley.
New Tractors available in gas and diesel models from a 2-plow size to a 6-plow.
TRADE-INS AND TERMS ACCEPTED ON ALL MODELS
LEON R. McMILLAN
MASSEY-FERGUSON DEALER
THOR, CONNOR & GIBSON APPLIANCES
Ph. HI 8-2146 —Day or Night— Chesterville

## Mrs Keith Brownell hostess to meeting of North Valley W.A.

The September meeting of North Valley W.A. was held at the home of Mrs Keith Brownell on Wednesday afternoon.

The meeting opened with a hymn, followed by reading the Scripture in unison which was taken from the 6th chapter of Matthew.

The topic, "Whom Do We Serve?", was taken by Mrs Keith Brownell. The minutes of the last meeting were read by the secretary, Mrs Fern Zummach.

Roll call was answered by a Bible verse containing the word "Serve." There were nine members and one visitor present.

Mrs Keith Brownell gave the Fruit and Flower Fund report. Mrs Grandaw gave the treasurer's report and the M. and M. report.

It was decided to have a food sale at Markell's Store, Ingleside, on Friday afternoon, September 15. Thank-you cards were read.

The October meeting will be held at Mrs Mancel Flegg's.

The meeting closed with a hymn, followed by prayer by the president, Mrs G. Hollister.

## Junior farmers see slides at regular meeting

On Septmeber 8, the regular meeting of Dundas Junior Farmers was held in Winchester Town Hall. The president, Baden Renwick, called the meeting to order and Lorraine Holmes read the minutes.

It was decided to make a box to hold blankets and equipment for the calves going to Ottawa Winter Fair.

A masquerade party will be held on October 13 in the Town Hall, with Russell County Junior Farmers as guests. An executive meeting is to be held on September 22 at Jack Palmer's.

After the meeting adjourned, Harold Lannin showed slides of his world tour last winter. Mr Lannin was thanked by Jean Allan.

The meeting ended on a gay note, with games enjoyed by all.

## Awarded scholarship

Miss Lorraine Robertson, of Iroquois, has been awarded a Regional Entrance Scholarship from Carleton University, valued at $1,600—$400 a year for four years —and a Dominion - Provincial Type A Bursary, valued at $500.

Miss Robertson is a graduate of Iroquois High School and is entering Arts at Carleton University, taking honours in history. She is the daughter of Mr and Mrs Wm. Robertson and the granddaughter of Max Johston, of Chesterville.

### POSTMEN'S UNIFORMS GET THE LIGHT TOUCH

A man who's job involves walking slightly over 1,000 miles a year—in fair weather and foul —must be suitably dressed. That is why the comfort and appearance of letter carriers are very much the concern of Canadian postal authorities.

Letter carriers have worn distinctive uniforms for almost a century. In the earliest days—back in 1874—the postman faced the winter weather in leather leggings, fur cap and collarette, chamois vest, serge tunic, trousers and overcoat. In summer he peeled down to a tunic, trousers, and summer helmet, with oilskin cape, water-proof cap and rubber boots for rainy days.

Over the years, changes in uniform took place, and regional climate, as well as seasonal weather, had its influence. For instance, the postmen in the Maritimes were issued sou-westers, upon special request. This rainwear proved so useful that a few years later they were supplied to letter carriers in other rainy sections of the country.

On the other hand, leather vests issued to mailmen on the prairies to protect them against the blizzards weren't necessary in other parts of the country and remained characteristic of prairie letter carriers. Geography, then, was the fashion influence!

Wool serge trousers, with their red leg strpie, have been worn summer and winter by letter carriers across the country. Now sparked by the sensible trend to light-weight summer clohting, the postal department has authorized the wear-testing of tropical weight terylene and wool trousers. Quite apart from their comfort, the new trousers remain unwrinkled and sharply creased despite the weather.

### IRONING TABLE HELPS IN CHORES

As many homemakers have found, an adjustable ironing table often can help in doing many household chores besides ironing.

For instance, home economists recommend it for use as a handy sewing table. Instead of having to sit in a straight-backed chair when sewing, the homemaker can relax on the sofa or in an overstuffed chair. Her sewing basket and clothing to be repaired can be placed on the table at a convenient height right at her elbow.

At buffets, cover the ironing table with a large table cloth that reaches to the floor and use it to hold dishes of food, plates and other items.

At times, an ironing table also comes in handy in the kitchen as an extra counter or work surface.

### STUDY FOUR IDEAS ON MILKING

Are you doing a good milking job? You aren't sure? Maybe you can use these ideas from Professor Fred Hamilton of the Dairy Science Department at O.A.C.

First, watch the vacuum gauge on your milk line. If it fails to show a steady, non-fluctuating vacuum level at all times, your milking system is probably inadequate or defective.

Next, multiply the number of milker units you use times the number of minutes required to milk the herd; then divide by the number of cows you are milking. The result should be no more than five minutes per cow actual milking time; or five to six minutes for overall time (includes carrying milk, etc.). Many mastitis herds, says Prof. Hamilton, have average milking time per cow exceeding 10 minutes.

For conventional stall barns where the milk must be carried outside the stable, he believes that one man can't handle more than two units—even under ideal conditions. It's safer to use one unit per man. If a pipeline milker is used in a conventional barn, he believes two units can be used if the man does nothing else.

Similarly, in milking parlours, when the milk is collected in pails or suspended units, one man shouldn't handle more than two units. And under ideal walk-through parlour conditions where the milk is carried by pipeline and feeding is semi-automatic, one man can safely handle no more than three units, because cows vary so much in milking time. Prof. Hamilton says it's difficult to handle three milkers when certain cows are milkd at the same time.

### CARPORTS

If you have a carport attached to your house you have the makings of an unusual outdoor living area.

A carport has several advantages as an outdoor recreation centre; it's easily accessible to the house and protected from sun and rain.

A practical note of colour can be added with a floor of durable and weather-proof material. A carport-patio is an ideal spot for outdoor party giving.



## EVERYBODY EATS- TRY THESE

By Helen Graham

### PICKLES AND TOMATOES

THE HOMEMAKING SPECIALISTS at Macdonald Institute have some excellent tomato recipes which will add variety to your fall menus. I am also including some timely tips to follow for successful pickles which are suggested by the Macdonald Institute.

**Red and White Salad**

Choose large rosy tomatoes. Wash thoroughly, remove stem end, and then cut into three thick slices (two cuts) horizontally. Spread the bottom two cuts with cottage cheese mixed with mayonnaise. Season the cottage cheese with cut-up chives. Place the top tomato slice on and serve.

**Cucumber-Tomato Accordion Salad**

This salad is made by making four horizontal cuts in a large tomato. These cuts go only three-quarters of the way through the tomato. Set the tomato on the uncut side and in each cut place a cucumber slice (rind on), and a generous wedge of Canadian cheddar cheese. Serve on a lettuce leaf.

**Scalloped Tomatoes**

Pell six large tomatoes and cut them into thick slices. Place a layer of tomatoes in the bottom of a greased casserole and then season with salt and pepper. The next thin layer is fine bread crumbs. Dot generously with butter and bake at 350° for 30 minutes. Then serve the scalloped tomatoes right in the baking dish. Extra additions you might like to try: Onion rings, green pepper rings, or grated Canadian cheddar cheese.

**Stuffed Baked Tomatoes**

Hollow out eight large tomatoes and save the pulp. Melt ¼ cup of butter and add to it two cups of corn flakes. When the corn flakes have browned slightly add the tomato pulp and grated Canadian cheddar cheese to taste. Stuff the tomatoes with this mixture; replace the tops. Bake at 350° for 20 to 25 minutes or until soft.

**Points for Pickles**

1. **The brine** should have the proper proportions of salt and water. Too much salt, and the pickles will shrivel and become tough. Not enough salt, and the pickles will be soft and slippery. Follow the recipe's recommendations.
2. **Pickling salt** gives the best results for pickling. It's easy to identify because it has coarser crystals than table salt. Ordinary table salt has iodine added and is treated to keep it free-running. Free-running table salt may make the brine cloudy and affect the texture and appearance of the pickles.
3. **Vinegar** is an important ingredient that requires careful selection. The three main types are cider, white wine and blended vinegar. Cider vinegar is used in pickles for its flavour. White wine vinegar is used with such vegetables as cauliflower and onions to maintain their light colour. Blended vinegar is a combination of two or more varieties of vinegars and is used in some pickle recipes. The rule here: Always follow the recipe, and it doesn't state the type of vinegar, use cider vinegar.
4. **Alum** can be added to pickles to keep them crisp. But if you follow a good recipe, the pickles will be crisp and there will be no need for alum. The danger is that too much alum will make the pickles bitter. Use alum only if the recipe calls for it and then not more than one teaspoon per 4 quarts of brine.
5. **Spices** give pickles their special flavour. To get the full flavour from spices, get fresh spices every year. Old spices lose a lot of their flavour over the winter. Tie the whole spices (whole spices give more flavour than ground spices) in a cheesecloth bag. The bag should be large enough to allow for expansion and let the pickling fluid flow through it. Remove the bag before you put the pickles in sealers.
6. **Utensils for pickling.** Did you know that it is important to use enamel, aluminum or stainless steel pots and utensils for pickling? Vinegar and salt will react with iron, brass, or copper and cause the pickles to discolour.

### RECENT BIRTHS AT MEMORIAL HOSPITAL

**August 29:**
Mr and Mrs Neale Casselman, Morrisburg, a daughter.
**August 30:**
Mr and Mrs Ralph Snyder, of Morrisburg, a daughter.
Mr and Mrs Antonius Sanders, Berwick, a son.
Mr and Mrs Bruce Steinburg, Winchester, a daughter.
**August 31:**
Mr and Mrs Landon McInnis, Iroquois, a son.
**September 2:**
Mr and Mrs Gerald Hubert, Manotick, a son.
Mr and Mrs Ross Walton, of Smiths Falls, a daughter.
**September 3:**
Mr and Mrs Sheldon MacMillan, Kemptville, a daughter.
**September 4:**
Mr and Mrs Lorne Pemberton, Winchester, a daughter.
**September 5:**
Mr and Mrs Lloyd Eary, Morrisburg, a son.

### USE VACUUM TO CLEAN POWER TOOLS

An easy way to remove dust and dirt from portable electric tools, such as drills, sanders, polishers and saws, is with a vacuum cleaner air hose attached to the blower end of the cleaner.

Power tool home workshop experts point out that this blows out the dust without damaging tool parts.


THERE'S OUTSTANDING VALUE IN A "PRECISION-BUILT GARAGE FROM LANNIN'S



Double Garage: 20'x20' Single Garage: 12'x20'

PB PRECISION-BUILT Quality Homes

Look for this sign-symbol of quality

Treat your car to year - round protection and improve the appearance of your home premises. Modifications in our standard package can be made to suit your requirements.

FREE DELIVERY—On-site erection can be arranged at a very nominal cost.
Minimum Monthly Payment as Low as $20
Call or Write for Full Details and Specifications

H. S. Lannin LIMITED
MANUFACTURERS
LUMBER, MILLWORK, BUILDER'S SUPPLIES
WINCHESTER, ONT. PHONE 48

Our MASTER PLUMBER




W. F. CROSS
PLUMBING — HEATING
BUS. HI. 8-2191
RES. 8-2890. CHESTERVILLE

General Electric
FREEZERS — REFRIGERATORS — WASHERS — DRIERS
RANGES
TRANSISTOR PORTABLE RADIOS — TELEVISIONS
HI-FI's
SALES AND SERVICE
GORDON McINTOSH
APPLIANCE SALES AND SERVICE
Crysler, Ont. — Phone YU 4-2451

MACHINERY
Ford Tractor—In excellent condition.
Farmall A Tractor—In nice shape.
McCormick Mill—22x38, on rubber.
McC-D Grian Binder—7' cut, undercarriage on rubber.
2 Second-hand Manure Spreaders.
Cockshutt 2-furrow Plow—Like new.
ALL THIS MACHINERY IS IN EXCELLENT CONDITION
ALLAN CLEMENT
Mobile Feed Service — Oliver Sales & Service
QUEEN STREET — CHESTERVILLE

FOR THE BEST
Flooring — Carpeting — Sanding and Finishing
PHILCO TV AND APPLIANCES
The Widest Selection of Latest Pattern Linoleums in the District
CUMMINGS FURNITURE SALES
PHONE HI 8-2397 CHESTERVILLE

EXCAVATION SERVICES
We have equipment to do your excavating and trenching. We are equipped with two back hoes and 'dozers to look after your primary excavation needs. Call us for estimates on cellar digging, trenching, supplying cement blocks, tiles, sand, gravel and fill.
ETHAN McELHERAN
PHONE HI 8-2543 — CHESTERVILLE
43tf

OUR POLICY IS YOUR PROTECTION
Fire, Life, Accident Liability, Automobile, Inland Marine
IF IT'S INSURANCE WE HAVE IT
HOUGH INSURANCE AGENCY
Ph. HI 8-2854 Chesterville Box 294

MacLEOD, COMRIE & CO.
CERTIFIED PUBLIC ACCOUNTANTS
LICENSED TRUSTEES IN BANKRUPTCY
388 Second St. W. — Cornwall
— Phone WE-2-3613 —

ATTENTION, FARMERS
You have a pot of money invested in hay balers and grain combines. Protect that investment by insurance. The rate is 90c per $100 for three years; example: $2,000 for three years costs $18.00.
WHY NOT CALL OR PHONE?
E. B. LYNCH
Life, Fire & Automobile Insurance AGENT
PHONE HI 8-2374 — CHESTERVILLE

BUILDING CONTRACTORS
GENERAL CONSTRUCTION
Houses Built to C.M.H.C. Specifications
• LOANS AVAILABLE
• LOW DOWN PAYMENT
• FREE ESTIMATES
Testerink & Wemerman
BUILDING CONTRACTORS
Phone HI 8-2181 — Chesterville



Hometown Event!

No other paper can cover the news of the events that happen in your own area as well as your local newspaper, not even The Citizen. But for national and international news, features, articles and editorials with bonus-plus coverage, be sure your newspaper reading includes

The Ottawa Citizen
- chosen by most!

# The Bargain Table

*"An Article Advertised is an Article Sold"*

**CLASSIFIED ADVERTISING RATES**
**To Be In Effect January 1, 1961**

FOR SALE, FOR RENT, HELP WANTED, ETC., MARRIAGE, ENGAGEMENT and COMING EVENTS, **10 cents a line, counting 5 words to a line, minimum 75 cents first insertion. Subsequent insertions at 7 cents a line.** CARDS OF THANKS, **10 cents per 5-word line, minimum 75 cents.** IN MEMORIAMS, **75 cents plus 25 cents for each 4-line verse.**

FOR SALE—Youth's grey wool suit, size 14, $10; tweed jacket, blue pants, size 12, $2 each.—Phone HI 8-2880. 51-1

FOR SALE—230 BR pullets, starting to lay, five months old.—Apply Cecil Arbuthnot, Russell, Phone 605R5, Russell. 51-1

FOR SALE—Loose and baled straw; outside windows, various sizes.—Apply Hector Courville, Berwick, Phone YU 4-2434. 51-2

HONEY FOR SALE—No. 1 white clover honey, 20c lb.; 48 lbs. or more, 18c a lb , in your own container.—Termeer's Apiary, Highway 43, Goldfield, Phone Finch YU 4-2890. 52-3

USED TYPEWRITER FOR SALE—Just the thing to practice on, for only $25 to the first buyer: it is a desk model No. 3 Underwood.—On the desk at the "Record" Office. 51

FOR RENT—Building on Queen St., known as LaSalle Garage. Also building on Queen East, near post office, will alter to suit tenant.—Apply Marguerite Hamilton, Iroquois, Phone OL 2-4251. 51-2

WANTED—Girl or woman to do cleaning one half day a week.—Apply Mrs H. Keith Graham, HI 8-2358.

REPAIRS—Chimneys built and repaired; cement plastering, block laying, painting. — Apply Donat Duperron, RR2, Chesterville, the Ren Elliott Farm. 52

FARM SERVICE—We pay you highest prices for meat horses, crippled, sick or dead cows and horses. Call us collect if we can be of service; it will pay you.—Herb Loucks, Phone Winchester 347-W2. Licence No. 4C60.

FOR SALE—Typewriters, portable and standard, also adding machines, manual or electric; safes, cash registers, tape recorders, cheque writers, office equipment including filing cabinets (steel).—Apply The "Record" Office, Phone HI 8-2144, Chesterville. 39tf

FOR SALE—McKee harvesters. Farmers order now. Largest discount ever offered by McKee Bros. due to Western Canada cancellations. Limited supply. — Contact Nelson Cunningham, 15 Jones St., Smiths Falls, Ont., Phone 283-4122. 51-5

WANTED—Antiques: Old furniture, cupboards, drop-leaf tables, kitchen chairs and rockers, butter bowls, clocks, guns, china, all kinds of coal-oil lamps, brass pots, sleigh bells, large Canadian cents and old coins. Higest prices. — Address all replies to Lawrence Shaver, 26 Augustus St., Cornwall, Ont., or to Box AN5351 c/o Chesterville Record. Nov '61

DEAD ANIMAL DISPOSAL ACT—We have been licensed to remove your dead and crippled farm animals under the above Act. Free removal. Phone collect WEllington 2-6821, St. Lawrence Rendering Company Limited, Cornwall, Licence 96-C-61.

## REAL ESTATE

**100-acre Farm** — In Glengarry County. Lovely 8-room stone house and good outbuildings. Stream through property. Recently wired. Asking $12,000 with suitable terms.

**Double House**—On Main St. in Winchester. Recently installed bathrooms and town water in both sides. Immediate possession one side. Down payment reduced to $1,000.

**50-acre Farm** — Near Kenmore. Brick house, large barns. Hydro available. Rich clay loam soil. $1,000 will handle.

**Two-bedroom House** — Granite-faced block construction in Mariatown. Built in 1958. All tile floors, floor furnace and bathroom. Overlooking St. Lawrence River. Asking $10,000 with terms.

**7-room House and 2 Acres Land**—Near Iroquois. Small barn on property. Hardwood floors, furnace and heavy duty wiring. Asking $4,200 with suitable terms.

**70-acre Farm**—Near South Mountain. All under cultivation. Reasonably good buildings with hydro throughout. Being offered complete with cattle and full set machinery, nearly new. Asking $9,500 complete, with low down payment.

**AUSTIN CARKNER**
**Real Estate Broker**
WINCHESTER — ONT.
**— PHONE 298 —**

A STEAL — Just arrived, a typewriter by Smith-Corona in brand new portable Skywriter case. Perfect for homework and only $69.95 plus tax. We have reasonable terms.—See it at the Record Office. 51-1

LOCAL MAN REQUIRED—I need a representative for my firm in this area. The opening in this area may be worth up to $8,000 yearly for the right man. Can you make short auto trips? Full or part time work. Can you call on rural, town and city dwellers? Are you prepared to start at once?—Write Sales Manager, Box 817, London, Canada. 52-4

**WEDDING INVITATIONS—See us for all your wedding stationery and table service supplies. We have complete display catalogues for your convenience.—The Record Office, Phone HI 8-2144. 26tf**

RUSSELL FARM SERVICE—We buy dead, crippled and sick animals; quality determines the price. Free removal of animals up to six hours dead. 24-hour service.—Call collect Russell 148, Government Licence No. 119-C-61, Renald Moss. 16-Mar-62

## C.P.R.
**TIME TABLE**

**Westbound:**
Train No. 21: Chesterville 11.56 p.m. Daily (Flag stop for Belleville and beyond).
**Eastbound:**
Train No. 22 Chesterville 5.20 a.m. Daily (Flag stop for Montreal).
All Times Eastern Standard
**D. M. Henry, Agent**

## AUCTION SALE
of
**LIVESTOCK & IMPLEMENTS**
The undersigned will offer for sale by Public Auction on the premises
**Lot 17, Con. 8, Finch Township**
**2½ Miles South-East of Crysler**
**3 Miles South-West of St. Alberts**
on
**SATURDAY, SEPTEMBER 16**
Starting at 1 p.m. Sharp

14 High Grade Holstein Milch Cows; Bull, rising 2 years; Heifer, rising 3 years, due in December; 4 Heifers, rising 2 years; 7 Heifer Calves; 2 Bull Calves; 3 Young Sows; 2 Boars; Massey 30' Tractor, in good condition; Hay Loader; Side Rake; Dump Rake; Rubber-tired Wagon; Wagon, on steel; Cockshutt 6' Binder; Massey Tractor Plow; Land Roller; Cream Separator; Cockshutt Milker, double unit; 2 Galvanized Tanks, 6' and 8'; Set Scales; 8 8-gal. Cans; Strainer; Harness; Baler Fork; 2 Hay Forks; 1,000 Bales Hay; 1951 Plymouth Car; Oil Furnace; Rangette; Coal Stove; Quebec Heater; Lawn Mower; Kitchen Set; Cupboard; Diningroom Set; Chairs; Many Other Articles Too Numerous to Mention.

**TERMS OF SALE**
All sums of $25 and under, Cash; over that amount 10 months credit on approved joint notes bearing interest at 5%. Strangers desiring credit must furnish bank references.
**MRS F. COURVILLE, Prop.**
Dwight Tupper, Auct., Chesterville. 51-1

## AUCTION SALE
of
**105 HEAD OF LIVESTOCK**
To be held at
**The Farm of James Blair, Avonmore Ont., on Hwy. 43**
on
**SATURDAY, SEPTEMBER 16**
Starting at 1 p.m.

James Blair has brought in a top, heavy load of Western Springers for this sale.

35 Holstein Cows, due Sept. and Oct. There is a good run of Heifers weighing up to 1,200 lbs., consisting of: 20 P.B. Holstein Heifers, due Sept. and Oct., and 13 Grade Holstein Heifers, due Sept., Oct. and Nov. Jersey dairymen please note: 20 P.B. Jersey Springers, due Sept. and Oct. These are a well-chosen lot brought in from Eastern Provinces. 15 Hereford Heifers, in good order, bred to a Charla bull. These were brought in from the West.

This should be a good day to meet your friends.

**TERMS—CASH**
**JAMES BLAIR, Owner,**
Phone Avonmore 346-2159, Avonmore, Ont.
Auctioneers: Harold Brown, Cornwall, Ont.; James McPhee, Vankleek Hill, Ont.
Pedigrees: Basil Dawley, Holsteins; Ralph McKenzie, Jerseys. 51-2

**FASTER FREIGHT**

The first train disc brakes in the world are being fitted to freight cars on British Railways. They require less servicing and allow freight trains to operate at passenger-train speeds.



A wedding of interest was held recently at Morewood. Joined in matrimony was Sheila Frances Whittaker, daughter of Mr and Mrs Bert M. Whittaker, Chesterville, and Ronald Cameron Burk, son of Mr and Mrs Wm. Burk, Cornwall.—Photo by LaSalle.

## Council meeting Williamsburg Township

Williamsburg Township council met for the September meeting in Williamsburg I.O.O.F. Hall, with all members present.

Council concurred with a resolution of Peel County re the legalizing of sweepstakes for hospital building funds in Canada.

The clerk was authorized to advertise for tenders for the grading, ditching and stripping of the new road in Williamsburg.

The tender of Blair Construction was accepted for the crushing of some 12,000 yards of gravel.

The following accounts were paid: Roads and bridges, $6,480.51; relief, $279.01; salaries, $345.03; drains, $346.30; fence viewers, $34.80; fire fighting, $162.50; grants, $25; supplies, $26.40.

## Burk–Whittaker

A white floral setting formed the background in Morewood United Church for the marriage of Sheila Frances Whittaker to Ronald Cameron Burk on Saturday, September 2. The bride is the daughter of Mr and Mrs Bert M. Whittaker, of Chesterville, and the groom is the son of Mr and Mrs Wm. A. Burk, of Cornwall.

Rev D. L. Gordon performed the 2.30 p.m. ceremony. Soloist was Mr William J. Hamilton, of Massena, N.Y. "The Lord's Prayer" was sung during the service and "Because" was sung during the signing of the register. Mrs Mac Thompson was organist.

Given in marriage by her father, the bride was attended by her sister, Miss Lillian Whittaker, as maid of honour, Miss Shirley Burk, sister of the groom, and Miss Florence Barclay, cousin of the bride, as bridesmaids.

Ray Gareau was best man and Elwood and Dwight Whittaker, brothers of the bride, were ushers.

The bride's floor-length gown was white peau de soie over taffeta, featuring a scalloped neckline and lace lilypoint sleeves. The fitted bodice and bouffant skirt were accented with lace appliques and iridescent sequins.

A small circular coronet of iridescent sequins and seed pearls held in place a shoulder-length veil of tulle illusion. She carried a bouquet of talisman roses and white carnations.

The reception was held at the Legion Hall, Chesterville, and the toast to the bride was proposed by Mr Harry Sorfleet, of Ottawa, uncle of the bride.

Later Mr and Mrs Burk left on a motor trip through Western Ontario and the Northern United States. On their return they will make their home at 134 Glenview Avenue, Ottawa. The groom is a constable on the Ottawa Police Force.

For travelling, Mrs Burk wore a teal blue wool sheath dress. Her hat and gloves were pink and her shoes and purse were black patent. Her corsage was white 'mums.

Guests attended from North Bay, Kitchener, Toronto, Cornwall, Smiths Falls and Ottawa.

GOLDFIELD SOUTH

## Goldfield girls attend Ottawa college

Misses Audrey and Mary Casselman and Miss Norma MacLean are attending Ottawa Teacher's College.

Miss Joan Casselman, Pembroke, spent the week-end at her home here.

Mr and Mrs Henry Warner and Mr George Warner, Rochester, N.Y., visited relatives here and attended Newington Fair.

## Arrest three men in Finch robbery

Three young Cornwall men are in jail at Cornwall facing charges of breaking, entering and theft. Prompt action by a village resident is credited with resulting in their arrest at Finch Friday.

Raymond E. Jodoin, 22, Andre J. Mayer, 24, and his brother, Gerald, 17, all of Cornwall, appeared before Magistrate P. C. Bergeron in police court at Cornwall on Monday.

An estimated $800 worth of merchandise was stolen from Gilbert Henderson's Clover Farm store but was recovered before those responsible had a chance to get out of town in the getaway car.

A neighbour, who noticed men carrying boxes early Friday morning, alerted the store owner and Mr Henderson immediately called Ontario Provincial Police at Cornwall.

When police arrived, they found a car several blocks from the store loaded with merchandise and other items. A flat tire had apparently forced the men to abandon the car and seek another means of escape.

It was not until after daylight when villagers noticed three strangers on the street, that police were called again. The officers discovered and arrested three young men in a box car on a CPR siding at the west end of the village.

Included in the loot found in the abandoned car was a checking machine valued at $150, a knife sharpener valued at about $250, roasts of beef and pork, steaks, cigarettes, tobacco, and margarine. Police say they also found a radio in the pile of stolen merchandise.

A soft drink vending machine had been rifled in the store. The car has been seized by police, pending further investigation.

## COMING EVENTS

**FASHION SHOW**
Signet Chapter, O.E.S., No. 272, are sponsoring a fashion show in Finch Community Hall on Wednesday, September 27, at 2 p.m. Styles by Vogue Shoppe, Cornwall. Admission: 50c. 52-2

**RUMMAGE SALE**
A rummage sale, sponsored by the Evening Auxiliary of the W.M.S. of Trinity United Church, Chesterville, will be held in the church hall on Friday, September 29, from 1 p.m. 1-3

**ANNIVERSARY SUPPER**
Colquhoun anniversary turkey supper will be held in the church hall on Tuesday, September 19, at 5.30 p.m. Adults, $1.25; children under 12, 75c. 51-1

**FASHION SHOW**
A fashion show, sponsored by the Ladies' Auxiliary of the Canadian Legion, will be held in Chesterville Community Hall on Thursday, September 21, at 8.15 p.m. Admission: 50c. 51-2

## Miss Joyce Hartle honoured at shower

A largely attended shower included friends and relatives from Berwick, Cornwall, Long Sault and was held in Northfield Hall in honour of Miss Joyce Hartle whose marriage takes place in the near futuer.

As Miss Hartle entered the hall a beautiful corsage of pink roses was pinned on her by Miss Barbara Rupert. Mrs Joseph Kearns escorted the bride-to-be to the bride's chair where Miss Doreen Alguire read an appropiate address expressing the best wishes of all present. The gifts were carried in by little Debbie and Kenny Hartle.

Miss Hartle expressed her sincere thanks and appreciation for the many gifts and good wishes.

Little Denis Boisclair entertained with several songs, accompanied by Mrs S. L. Arbuthnot.

A delicious lunch was served and all present signed the bride's book which was artfully designed by the Misses Fay Eamer and Barbara Rupert.

ORCHARDSIDE

## Visit on Sunday at Long Sault

Mr and Mrs Ronald Summers and children visited on Sunday with Mrs Doris Leger and family at Long Sault.

Mr and Mrs Roger Price and son, Chesterville, visited on Sunday with Mr and Mrs Stanley Price and family.

Mr and Mrs Earle McMillan and family, Grantley, spent Sunday afternoon with Mr and Mrs Ernest Beckstead and Walter.

Mrs John Bolton, Winchester Springs, and Mrs Malcolm Gray and baby, Chesterville, were recent visitors at the home of Mrs Nellie Loucks and Bruce.

Mr and Mrs Edward Montgomery, Finch, spent Saturday evening visiting Mr and Mrs Dwight Tupper and family.

Miss Ann Lang, Morewood, spent Saturday night with Miss Laura May Tupper.

The farmers in this district are busy threshing.

Mr and Mrs Hubert Tupper and daughter Judy had dinner on Sunday with Mr and Mrs Dwight Tupper and family, Judy was celebrating her first birthday.

Mrs Nellie Loucks visited on Sunday with Mr and Mrs Harry Edgerton, Chesterville.

## Laushway–Moss

In the church of St. Mary's, Chesterville, on Saturday, August 19, the marriage of Alice Mary Moss and Robert Keith Laushway was solemnized by Rev Father J. J. Collins.

The bride is the eldest daughter of Mr and Mrs Victor Moss, Chesterville, and the groom is the eldest son of Mr and Mrs Keith Laushway, Prescott.

The bride, given in marriage by her father, wore a floor-length gown of nylon net and lace over taffeta. A finger-tip veil of nylon tulle fell from a crown of sequins and pearls and she carried a cascade of American beauty roses. She wore a single strand of cultured pearls and earrings, the gift of the groom.

She was attended by Mrs Rene Moss, matron of honour, and Miss Yvette Cayer, bridesmaid. They wore street-length gowns in pink and green organza over taffeta with matching headdress, and Mrs Moss carried white and pink 'mums, while Miss Cayer carried a nosegay of white and yellow 'mums.

Lorraine Moss, sister of the bride, was flower girl and wore a lilac dress of nylon with matching headdress and carried a nosegay of white and yellow 'mums.

Frank McCoy, Prescott, attended the groom and ushers were Carmen Lalonde, Kingston, and Allan Charlebois, Ottawa. They were attired in white dinner jackets.

The ceremony was followed by a reception at the Legion Hall. The couple are residing in Prescott.

Guests attended the wedding from Ottawa, Toronto, Montreal and Halifax, N.S.

**FOR TEA LOVERS**

A tea dispensing machine is available that obeys all the rules of brewing a "good old English cup." It uses fresh leaves instead of concentrate.

When a coin is inserted, warm water in the machine is brought to the boiling point by a booster immersion heater. The boiling water is poured onto finely ground fresh tea leaves and the brew is infused in preheated metal containers.

**SEWING HINT**

When stitching fabrics made of synthetic fibre, the thread should also be of man-made fibre. Otherwise, seams may pucker or, if the fabric is long-wearing and the thread is not, seams will pop long before the garment is worn

## Village accounts

**Village Accounts**

R. Brisson, labour, $18.70; Eli Kelly, labour, $18.70; Chesterville Hydro, hall and relief lights, $12.88; R. Brisson, labour, $21.62; Eli Kelly, labour, $29.54; Receiver General, income; tax, $11.10; Nelson Laprade, painting hall, $27.04; Bell Telephone, clerk, police and fire chief bills, $49.85; Chesterville Soft Ball Diamond Committee, grant, $55; R. Brisson, labour, $7.90; Eli Kelly, labour, $15.70; Township of Winchester, 1961 taxes, dump, $32.49; Bank of Nova Scotia, loan and interest, $19,088.75; Eli Kelly, labour, $7.90; R. Brisson, labour, $4.90; Bert Sharkey, fill for sidewalk, $64; H. C. Hummel, retirement fund, $50; L. Marcellus, August salary, $119.15; John Hehir, fire chief's bonus, $20; Wm. McPhail, town foreman, $122.70; Leonard Shane, police and car rental, $369.75; Wm. Moore, caretaker, $49; Graham Heagle, garbage collection, $165; H. Droppo, assessor, part payment, $150; Chesterville Public School Board, $2,000; Sullivan Bros., bulldozing and gravel, $38; Thos. Lawson, catch basin frames, $93.24; Municipal World, assessment roll sheets, $14.05; People's Gas, oxygen cylinder, $2.64; Moose Creek Cement Products, tile, $51; Coyne's Hardware, supplies, $37.30; Roads Resurfacing, patching and repairs to streets, $2,856.78.

**Hydro Accounts**

Lorne Marcellus, from deposit for light bill, $5.15; H.E.P.C. of Ontario, July power bill, $4,701.49; Bell Telephone Co., C. Marcell bill, $4.75; G. Hubert, return of light deposit, $4.85; Stan Harper, return of light deposit, $3; L. Marcellus, August salary, $122.70; Colin Sizer, Hydro maintenance, $157.63; H. C. Hummel, retirement fund, $50; L. Marcellus, petty cash, $24.65; C. Marcell, retirement fund, gas and hours, $235.10; Receiver General, meter inspection, $30.60; Chesterville Record, August ad, $20; H.E.P.C. of Ont., lamps, labour and material, $106.87.

**Water System Accounts**

Receiver General, income tax, $11.55; L. Marcellus, August salary, $50; Colin Sizer, water maintenance, $146.08; L. Marcellus, petty cash, $9.70; Coyne's Hardware, fencer and tool box, $29.23; Ontario Water Resources Commission, interest and charges, $5,012.

## Winchester Twp. council holds regular meeting

The regular meeting of the Council of the Township of Winchester was held September 4, with Reeve Gerald C. Holmes presiding, all council members were present.

By-laws to construct the Empey and the Marion Municipal Drains were given first and second readings. The Court of Revision for these drains will be held on Sept. 29.

A resolution was passed by which the township agreed to assume its share of the cost of construction of the new addition to the Winchester Public School.

The treasurer was authorized to petition the Department of Highways for the interim payment of the statutory grant on road expenditures for 1961, amounting to $43,190.96.

The following accounts were passed: Road coucher No. 9, $5,666.61, drains $4,058.36, schools $4,200.00, salaries $665.00, relief $107.20, Morewood Police village $97.05, Dundas Plowmen's Association grant $25.00, misc. $20.10.

The next regular meeting will be held October 2, 1961 at 7.30 p.m.

**ALBERT GALE AGENCIES LTD.**
**REALTORS**
Morrisburg — Ont.

Garage Business and Living Quarters—Located in growing town, excellent potential, assistance available from major oil company. Asking $8,000 complete, good terms.

* * *

Restaurant and Living Quarters on main No. 2 Highway near Prescott; fully equipped. Asking $6,500, terms arranged.

* * *

Grocery and Meat Business—Over $30,000 yearly sales, located in Cornwall. Has excellent living quarters for owner. Asking $14,500, small down payment.

* * *

Here is your opportunity to own your own 3-bedroom Bungalow built in 1958, on main highway, on large property, plus a well-equipped Restaurant with gas pumps. All for $24,000; low down payment, easy monthly payments.

* * *

General Store—In growing community, plus living quarters. Yearly sales volume over $50,000. Asking $10,000 plus stock; $3,000 down payment.

* * *

First Time Offered—A real going concern, excellent Grocery, Meat and Hardware Business, agents for Peterboro boats and Scott motors; situated on the St. Lawrence River and fronting on No. 2 Highway. An ideal set-up for a marina, also has good owner's living quarters. Full price $29,500 plus stock at invoice; excellent terms arranged.

* * *

**We have 16 offices in Ontario to look after your Real Estate requirements.** Allow us to assist you in your buying or selling of Real Estate.

**C. N. HUNTLEY**
Phone, Office: KI 3-2898, Morrisburg
Phone, Home: OL 2-4296, Iroquois

## WHISKEY SOUR

Thirsty Australians who snatched bottles of Scotch whiskey from the exhibit at Sydney's giant trade fair should have a bad taste in their mouths.

The bottles were filled with vinegar.

# *Professional Directory*

**A. WAHLROTH, O.D.**
**Optometrist**
Permanently Located In The Thom Insurance Agency Office
**Morrisburg Shopping Centre**
Hours: Daily: 9 a.m. to 5 p.m.; Wed.: 9 a.m. to 1 p.m. Evenings by appointment.
**Phone KIngsdale 3-2502**
16tf

**EDWIN McINTOSH**
WILLIAMSBURG
Co-Op Auto Insurance
**Phone KI 3-2294 — Morrisburg**
or contact Co-Op Store
2-18-61

**WM. J. MASTERSON**
**Co-Op Auto Insurance**
Chesterville Co-Op

**Dr. S. H. Hutt, D.D.S.**
CHESTERVILLE, ONT.
OVER BANK OF NOVA SCOTIA
DIAL HI 8-2318

CASS & CASS
**LAW OFFICES**
**Chesterville Dial HI 8-2735**
**Bank of Nova Scotia Building**
**Winchester Phone 11**

**DELBERT HUMMEL**
Licensed Auctioneer for all kinds of sales, at reasonable charge. Chesterville, RR1. 33

**Rowe Funeral Service**
**Ambulance — Modern Equipment**
**Hospital Bed for Rent**
**Dial Chesterville HI 8-2152 day or night**
**W. B. ROWE**
**Funeral Director and Embalmer**

**R. G. Dodds, D.D.S., L.D.S.**
**Dentist**
DIAL HI 8-2334
At Residence on Albert Street
CHESTERVILLE

**LICENSED AUCTIONEER**
Will handle all kinds of Farm or Household Auctions. Guaranteed results. Reasonable rates. Write or phone for dates at my expense.
**Dwight Tupper**
CHESTERVILLE, RR1

**H. W. ALGATE**
**Optometrist**
at P. J. GILROY'S
**Chesterville**
**THURSDAY, SEPTEMBER 21**
**By Appointment Only**

**Moving & Hauling**
We are completely equipped to look after your commercial hauling and all local and long distance moving.
Consult us for rates — our prices are reasonable.
**H. A. GREER, Prop.**
CHESTERVILLE — ONTARIO
1 Apr. 61

**Whether It is To Buy or Sell**
SEE
**GORDON W. THOM**
**Real Estate**
**MORRISBURG — ONTARIO**
Office: KI 3-3055
2-60

**Clement Insurance Agency**
**Since 1893**
GENERAL INSURANCE
Our knowledge and experience in Insurance enables us to give you a first class, prompt, efficient service.
JOHN CLEMENT
**Chesterville — Ph.: HI 8-2598**
3-4-62

**HAROLD D. POAPST**
**Insurance & Real Estate Broker**
**Representative**
Grenville Insurance Co.
Automobile, Fire, Casualty, Etc.
Phone Us Collect
**PH. 446 — WINCHESTER**
49 - 31 Aug. 61

**Insurance — Financing**
Automobiles, new trucks, new tractors and farm equipment insured and financed at low rates.
**Hough Insurance Agency**
**Chesterville — Phone HI 8-2854**