The Chesterville Record.

VOL. XIX, NO. 14 CHESTERVILLE, ONT., THURSDAY, FEBRUARY 27, 1913. SINGLE COPIES 3c.

THE BANK OF OTTAWA

ESTABLISHED 1874

Capital Paid Up - - - - - - $ 3,825,480
Rest and Undivided Profits - - - $ 4,595,039
Total Assets Over - - - - - $50,000,000

The Bank issues

Bank Money Orders

Payable at par at any Chartered Bank in Canada (Yukon excepted).

Chesterville Branch. J. G. CRAIG, Manager.

THE MOLSONS BANK

INCORPORATED 1855

RECORD OF PROGRESS FOR FIVE YEARS—1906-1911.

	1906	1911
Capital	$ 3,000,000	$ 4,000,000
Reserve	3,000,000	4,600,000
Deposits	23,677,730	35,042,311
Loans and Investments	27,457,090	38,854,801
Total Assets	33,090,182	48,237,284

Has 83 Branhes in Canada, and Agents and Correspondents in all the Prinipal Cities of the World.

A GENERAL BANKING BUSINESS TRANSACTED

SAVINGS BANK DEPARTMENT

At all Branches. Interest Allowed at Highest Current Rate

G. M. WHITNEY,
Chesterville, Ont., Branch. MANAGER.

UNION BANK OF CANADA

Paid-Up Capital, Reserve Fund and Undivided Profits (Over) $8,375,000
Total Assets (Over) $69,000,000

Save Systematically

Haphazard, occasional saving seldom accomplishes much. It's the steady, persistent, regular depositing of so many dollars a week, or month, or season, in the Union Bank of Canada, which makes one financially independent. The money accumulates all the more rapidly, too, because of the Interest which is added every six months.

Try it.

Crysler Branch, W. M. Macpherson, Mgr.
Berwick Branch, W. S. Seeber, Mgr
Winchester Branch, J.M. Thomson, Mgr.

Cheese cheques cashed here.

LONDON, ENG., BRANCH,
51 Threadneedle St., E.C.
F. W. ASHE, - - Manager.
G. M. C. HART SMITH, Assistant Mgr.

Dr. P. B. Proudfoot
DENTIST
Honor Graduate of Royal College of Dental Surgeons, Toronto. and of the Chicago College of Dental Surgeons.
CRYSLER EVERY FRIDAY

Dr. S. H. Hutt, D.D.S.
CHESTERVILLE, ONT.
Office: In the Fulton Block.
OVER MOLSONS BANK.

A. McKercher, L.D.S.
D.D. SURGEON, DENTIST
Avonmore, - - Ont.
Visits Moose Creek Every Saturday

E. H. Marcellus,
M.D., C.M. Physician, Surgeon, &c.
FINCH, ONT.

Lawson & Cass.
W. B. LAWSON, K.C. W. J. M. CASS, B.A.
Barristers, Solicitors, Notaries, Conveyancers, &c.
MONEY TO LOAN.
Fulton Block, CHESTERVILLE, ONT.

F. M. EAGLESON
Ontario and Dominion Land Surveyor.
Drainage and other Municipal Work will receive prompt attention. Farm lines and subdivisions.
Concrete Work of all kinds, including bridges and culverts, a specialty.
Office in Sweet's Block. Winchester, Ont

J. D. McMaster, V.S.
Honor Graduate of the Ontario Veterinary College,
CRYSLER. - - - ONT.
All calls promptly attended to.

D. A. HARRIS
Russell, Ont,
(Successor to the late W. H. Belway)
Fire Insurance Agent.
$50,000 to Loan on first mortgages on good improved farm lands at reasonable rates of interest.

Subscribe for The Record.

On Her Wedding Trip All Alone

Morrisburg, Ont., Feb. 24—Mrs. John Boniface, a Dundee bride of three days, expressed the fear yesterday afternoon, that she would be lonesome for her husband during her honeymoon.

"You see,' explained the pretty bride, "John had been saving up for almost a year so that we could be married before Easter. He furnished a house and had all but enough for two to go on a wedding trip, so I'm going alone. Oh yes, I will miss him a lot, and he'd been sort of looking forward to the trip too, but we couldn't both go, and I wasn't going to stay at home."

Mrs. Boniface left last night to be gone eight whole days, while John will remain on the farm and keep house until his fair bride's return. "But next time there's a trip going," he remarked " you can bet your boots Johnny will take it himself."

North Gower Will Be Dry.

North Gower township goes dry. This was decided by Judge MacTavish when, after a recount of the ballots, he declared the by-law carried on the three-fifths clause.

On the first of the year the township of North Gower voted on local option and the by-law carried by a majority of four and three-fifths votes. The anti-local optionists disputed the vote, claiming that seven persons who voted were not qualified. Judge MacTavish disqualified four of them, but the by-law still carries by one and one-fifth votes on the three-fifths clause, and the by-law will go into effect in the regular way on May 1st.

It is not thought likely that any further action will be taken by the anti-local optionists.

Get Month Sentence For Stealing Rubbers

A couple of Hull boys found that stealing a pair of rubbers, even if it was a joke, was no joke in the eyes of the Recorder Desjardin when he sentenced them each to one month in jail. The boys Gourley and Perier went down to Eddy's Mills, Saturday afternoon and one of them took a pair of rubbers belonging to a workman who passed the word that his rubbers had been taken. The man at the gate stopped and searched the boys with the result that the rubbers were found on one of them. They were then arrested and appeared in the recorder's court this morning and were each sent away for a month.

Perth Suspended.

The governors of the Interprovincial Amateur Hockey Union have suspended Perth of the western section and cancelled all the games played by them. The governors were advised that Perth tried to play ringers against Smiths Falls in a recent scheduled game at Perth. The matter was not brought up until after the Montreal City League trouble. The players named by President James Riddell of the interprovincial whom Perth tried to ring in on Smiths Falls were Mike Kennedy the two O'Gradys and Alf. Kane of the Montreal City League.

The Chesterville Womens' Institute held their sixth annual "at home" in the Music Hall on Tuesday evening, of this week. A large number were in attendance and a very pleasant and profitable evening spent.

D. F. Sutherland Dead

News was received here on Tuesday morning of the death of Mr. David Fraser Sutherland of Winchester, in the 61st year of his age. Although the deceased had been ailing for a few weeks nothing serious was thought of his condition, and he was attending to his business duties during the day. The end came very suddenly, only a few minutes notice. The funeral takes place tomorrow (Friday), at 1 p.m. service being conducted in St. Paul's Presbyterian Church.

A Narrow Escape.

Mr. D. Driscoll, jr. of Merrickville had an exciting experience a few days ago. He was crossing the river a mile west of the village when his team broke through the ice taking the sleigh and Mr. Driscoll with it. After quite a struggle Mr. Driscoil succeeded in getting out. Both horses were drowned and the loss to the owner is considerable as they were a valuable pair. Mr. Driscoll has since been confined to his bed as a result of his trying experience.

Prevent Fires Along Railway's Tracks

In a circular just issued the railway commission urges on the railway companies the great importance of clearing their rights of way of all grass, weeds or other combustible material as early as possible this spring.

It is pointed out that owing to the extremely wet weather which prevailed throughout last summer the growth of vegetation along the tracks is likely to be abundant this year. The board declares that this shall be burnt under supervision of the fire gangs or disposed of in some other way. Railways are ordered to take every means to prevent fires and protect the country from them to the extent of hiring extra help.

The board has also issued a statement to the effect that it has in view some changes in the original order calling for the posting of instructions to employees with regard to preventing fires along the lines.

Missionary Sunday at Trinity Methodist Church.

The lay delegation, consisting of Mr. W. H. Goodwin of Montreal, and Messrs. J. R. Johnston of Toronto, and G. F. Johnston of Montreal, all gave most informing, interesting and impressive addresses, and as a practical result the givings of this church to missions will this year, when all returns are made, probably be over $700, more than double the offerings of last year.

A union service was held Saturday evening, when, not notwithstanding the blizzard which made the walking wretched, a fairly good audience assembled.

At Sunday morning's service, which was largely attended; Mr. J. R. Johnston of Toronto, who unexpectedly arrived on a visit to friends in Chesterville, delivered what has been characterized as "one of the best addresses in missions that could be given."

The Sunday School Hall was crowded at the afternoon service, when Mr. Goodwin who is always magnetic in his style of address, taught the lesson for the day to teachers, scholars and friends.

An unusually large congregation assembled Sunday evening, when Mr. G. F. Johnston was the speaker. Taking as his keynote, "Christ alone can save the world, but Christ cannot save the world alone." The speaker eloquently and forcibly explained the missionary propaganda, concluding with two personal experiences in christian endeavor, which in themselves proved the power inherent in the gospel of God's Son to save "all sorts and conditions of men."

Trinity Church was most fortunate in securing such a delegation to represent the needs of the General Board of missions of the Methodist Church and the congregation will long remember the services of Sunday, Feb. 23rd.

The Ladies Aid of Trinity Methodist Church had a very pleasant, as well as profitable time in Elma last Thursday evening when they produced an old fashioned Ladies Aid meeting.

Personal

Mr. W.G. Bolster is in Ottawa today.

Mr. J. R. Johnston of Toronto, was the guest over Sunday of Mr. and Mrs. C.H. Johnston.

Mr. and Mrs. J.H. McKeown of Montreal, were the guests of Rev. W.H. and Mrs. Stevens for the week end.

Mr. and Mrs. G.F. Johnston were guests of Mr. and Mrs. Parnham Allison during their recent visit.

Mrs. L. O. Brown and Miss Blanche Carpenter of Brockville, returned home after a two weeks' visit at the manse.

Mr. and Mrs. W.H. Goodwin were entertained for the week end at the home of Mr. and Mrs. Creighton Johnston.

Mrs. J. A. Smith of Ottawa, is spending a couple of weeks with her mother, Mrs. Shay, and daughter, Mrs. Milton, Ball, and other friends.

Mr. and Mrs. E. H. Barnes of Sault Ste Marie, Ont., spent Monday in town calling on their numerous friends, who were pleased to meet them.

Mr. J. R. Reid of Ottawa, manager of the Sun Life Assurance business of that place, was in town yesterday, assisting Mr. I.J. Cramer, in closing up some business for the company. Last evening he attended a special meeting of the Oddfellows Lodge in this place, and ably assisted the brothers in conferring the second and third degrees. It is needless to say that he has a grasp on the work, as he is a past Grand Master.

Laid At Rest.

The funeral of Fanny Leonard. relict of the late David Elliot of Morewood, who died on Friday, Feb. 21st, 1913, took place on Sunday afternoon, Feb. 23rd, 1913, at one o'clock from the residence of her son-in-law, Mr. W.J. Hamilton of this place, with whom she had been living for some time, to Trinity Methodist Church, where services were conducted by the Rev. Mr. James, Methodist minister of Morewood, being assisted by Rev. W.H. Stevens, after which interment was mode in Morewood cemetry.

The deceased was born in Ireland and emigrated to this country when quite young, and after her marriage settled in the Morewood district, where she has still continued to reside, and at the time of her death was 72 years of age; the husband predeceased her 24 years ago.

To them were born eight daughters and one son, who are all living, viz; Mrs. F. Prior, Vancouver, B. C; Miss Bessie Elliot of Ottawa; Mrs. Ford Marcelis of Oakland, Calif; Mrs. W.A. York of Watertown, N. Y.. Mrs. S. Greer of Winchester; Mrs. A. Marselis and Mrs. John Edgerton of Morewood; Mrs. W.J. Hamilton of Chesterville, and William on the homestead.

"Bid Them Farewell"

A number of young people gathered at the home of Mr. James Irving, Elma, on Wednesday evening last to bid them farewell, and before leaving, presented Mr. and Mrs Irving with a morris chair.

Subscribe for the Record.

TRINITY METHODIST CHURCH

CHESTERVILLE

Minister, - - REV. W. H. STEVENS,

Sabbath Services:
Public Worship 10.30 a.m. and 7.00 p.m.
Class Meeting 10 a.m.
Sunday School and Bible Classes 2.30 p.m
Senior Epworth League, Monday, 8 p.m.
Prayer and Praise Service, Wednesday Evening, 7.30 o'clock.
Strangers Cordially Welcomed.

The Late J. S. Kyle.

The funeral of the late Jos. S. Kyle, the death notice of which appeared in our last issue, took place from his late residence in Chesterville on Monday afternoon at 1.30, to Trinity Methodist Church, and was under the direction of the Oddfellows Lodge of Morewood, being assisted by Chesterville Lodge and many membert from Winchester and other places.

The services at the church were conducted by Rev. Mr. Gollan, Presbyterian Minister of Morewood assisted by Rev. W.H. Stevens and Rev. S. A. Woods.

Immediately after the church service the Oddfellows gathered around the casket in front of the church, and extended to the departed brother the last rights of the order.

The funeral was very largely attended, showing the esteem in which the departed and family are held.

The remains of the departed, who died in Saskatoon, Sask., on Monday, Feb. 17th 1913, arrived here Saturday evening and were conveyed to his home. Mr. George Barkley, who lives near Hargrave, Sask., accompanied the remains here. He intends returning to the west today.

Defrauds Merchants Then Ends His Life.

Bert Goldberg, the young Toronto man who committed suicide by shooting himself in the Leland Hotel, Fort William, Ont. on Saturday last, worked a scheme on four of Cornwall's merchants a few days previous to his death, which made him about fifty dollars richer when he arrived there.

Goldberg made purchases in stores, making payment with a cheque in each case, and receiving change in amounts ranging from $10 to $15. The young man had friends here, and for this reason his paper was accepted without a question. The merchants were informed at the banks, however, that the cheques were worthless.

At the annual meeting of the South Grey Liberal Association an address on the navy question was delivered by Mr. Hugh Guthrie, M.P.

Born.

ROBINSON—At Grantley, on Feb. 22nd, 1913, to Mr. and Mrs. Jas. Robinson, a son.

Married.

MCINTYRE—WARNER.—At Knox Presbyerian Church, Montreal, on Feb. 11, 1913, by Rev. J. A. Montgomery, Ralph McIntyre of Martintown, to Lottie M. Warner of Avonmore

DIED

SUTHERLAND—At Winchester, on Feb. 24th, 1913, D. F. Sutherland, in his 61st year.

ELLIOTT—At Chesterville, on Feb. 21st 1913, Mary Leonard, relict of David Elliott of Morewood, aged 72 years.

Williamsburg Council.

Pursuant to adjournment the municipal council of the township of Williamsburg met in weston's hall in the village of Williamsburg on Saturday, February 15th members all present.

The minutes of the previous meeting were read and adopted.

The road superintendent of the N. E. ward was instructed to advertise and sell all the wood and timber on the headline between the 4th and 5th concessions, from the east townline at lot Number 10.

Rufus Casselman was given a job of placing stones on the north townline east of the Springs, opposite lot 28, 24 ft. long, 8ft. wide and 2 feet thick, for the sum of $16, to be inspected by J. H. Deeks.

M.S. Beckstead and J. H. Deeks were appointed a committee to inspect and to procure a gravel pit if possible on west half of lot 5, 6th concession.

The auditor's report was accepted and the clerk instructed to publish the abstract statemeut in both Morrisburg newspapers.

The clerk was instructed to ask Winchester township council to arrange for a joint meeting to be held sometime during the month of April at Winchester Springs to take steps in regard to repairing the north townline, east of Springs.

The following officers were appointed for the current year:

Road Superintendents. S. E. ward Henry L. Casselman; N. E. Ward Geo. A. Fetterly; S. W. ward, Abram Hess; N. W. ward, Geo. R. Whittaker.

Collectors. S. E. ward, Herman Fetterly; N.E. Ward, F. D. Barkley, S. W. ward, M. W. Fetterly; N. W. ward, Geo. R. Whittaker.

Fence Viewers. Isaiah Fetterly, Owen Coughler, Edward Swerdfeger, Adam Carlyle, John E. Barkley, J. D. Deeks, J. Saddlemire, Wm. Thompson, W. J. Wilson, Charles Brown, Wm. Wallace and Samuel Casselman.

Pathmasters and Poundkeepers. Road division No. 1, Ezra Duvall; 2, Rufus Casselman; 3, Caphrenus Moore; 4, A. J. W. Beckstead; 5, Geo. C. McKenzie; 6, W. Baker; 7 Geo. S. Webs; 8, Abram Bailey; 9, Cook Casselman; 10, John Casselman; 11, Leonard Barkley; 12, Morley Bowman 13, Leonard Phillips; 14, Geo. Vassaw; 15 Sylvester Doyle; 16, Geo. D Beckstead: 17, Reuben Hunter; 18, Adam McHaffie; 19, Aaron Swerdfeger; 20, R. O. Gallinger; 21, Henry Heagle; 22, Joseph Bailey; 23, Alfred Hall; 24, John A. O'Shaughnessy; 25, Herman Fetterly; 26, S. I. Casselman; 28, Edgar Casselman; 28 Nathaniel Merkley; 30, Wesley Wells; 31, Edgar Barkley; 42, James Gow; 33, James Russell; 34, Merle McIntosh; 35, Luther C. Barkley; 36, Myron Merkley; 37, James Barkley; 38, Isaac Barkley 39, Calvin Bouck; 40, Howard Merkley; 41, Arthur Thom; 42, Peter Droppo; 43, Geo. Weegar; 44, H.A. Bekstead; 45, Ernest Merkley; 46, Adam Carlyle; 47, David Webster; 48, John E. Barkley; 49, J. H. Cunningham; 50, Jas. McMillan; 51,, Frank Whittaker; 54, Silas Merkley; 55, Matthew Plantz; 56, Geo. W. Colquhoun; 57, Michael Merkley; 58; Walter Carr; 59, Reginald Hess; 60 Wm. Swerdfeger; 62, John Bowman.

Orders were passed in favor of the following:—

John Dawley, cutting and burning brush, Nash road, 3rd concession, $7; W. H. McGannon, for cement, $64.80; Ontario Bridge Co., five gallons of paint and express charge, $10.15; Herbert Gallinger, cutting brush, 2nd and 3rd concessions, east of Weaver road, $12; James Styles, cutting and burning brush, 2nd and 3rd concessions, east and west centre road, $9.75; David Gillard, cutting brush lots 21 and 22, 3rd and 4th concessions, $10; Wm. Henophy, balance on salary as road superintendant S.E. ward, 1912, $5.50; Samuel Wells, timber for bridges, $2.75; Leo Henophy, 24 pieces of cedar 16 feet long and 4 days' work, $32.88; Abram Hess, balance on salary as road superintendent, S.W. ward, 1912, $3; Roland Froats, cutting brush, Church road, $15; James Boyd, advance on holdback, Barkley-Fetterly drain, $95.87; Municipal World, for blanks, $9.24; Geo. Lane, information furnished inspector of schools $2; Rev. G. S. Anderson, relief of Mrs. Gagnon, $10; Frank Whittaker, salary as as auditor. $10, and Fred. H. Wells, ditto $10.

The council adjourned to meet at Bouck's Hill on Saturday, March 22nd, at 10 o'clock a.m.

GEO. LANE, Clerk.

Candidate for Legislature.

Perth, Ont., Feb. 21.- John C. Ebbs, a prominent farmer of Drummod Township was chosen by the Liberal-Conservative association of South Lanark, in convention this afternoon, as candidate for the vacancy in the Legislature caused by the death of the late Colonel Hon. A. J. Matheson.

Mr. Ebbs was chosen on the second ballot, J.S. Gould, of Smith's Falls, and F.W. Hall, of Perth, being the other aspirants. The candidate is reeve of Drummond Township and ex-warden of Lanark County.

"I ATTRIBUTE MY CURE SOLELY

And Entirely To Taking "Fruit-a-tives"

HULL, QUE., DEC. 24th. 1909

"For the past twelve years, I had painful attacks of Dyspepsia. I could not digest my food and everything caused the most agonizing pain in my stomach. I also had a fearful attack of Constipation and at times, I had no movement of the bowels for two weeks.

Three doctors attended me for two years and gave me all kinds of medicine but did me no good. My weight came to only 80 pounds and everyone thought I was going to die. Finally, I had the good fortune to try "Fruit-a-tives" and as soon as I began to take them, I felt better. I persisted in the treatment and to my great joy, I steadily improved.

Now I feel very well, weigh 115 pounds, and this is more than I ever weighed even before my illness.

I attribute my cure solely and entirely to "Fruit-a-tives" and can never praise them too much for saving my life. To all who suffer from Dyspepsia and Constipation, I recommend "Fruit-a-tives" as a miraculous remedy"

MRS. ANDREW STAFFORD.

50c a box, 6 for $2.50, trial size 25c. At dealers or from Fruit-a-tives Limited, Ottawa.

He Never Spoke Again.

The following story is told of a ventriloquist, now famous; but at the time of this incident he was so poor that he used to walk between the places where he was to appear. On one of these tours he picked up a miserable little dog because it looked so much like he felt. The story will explain what became of the dog.

The first house he came to was an inn, and, of course he wanted a drink. He had no money, but went in anyhow, to see what he could do.

The proprietor said, "Well, what will you take?" He said, "I'll take a little whiskey." And then turning to the dog, he asked "What will you have?" The answer came very promptly "I'll take a ham sandwich." The publican was so surprised he almost fainted. He looked at the dog a moment and then asked: "What did you say?" The dog replied: "I said I'd take a ham sandwich." Mine host thought it wonderful that a dog should be able to talk, and asked who had trained him, how long it had taken, and wound up with: "How much will you take for it?" Oh," replied Mr. Ventriloquist, "I would'nt sell him at any price, but I am a little hard up and if you will lend me ten pounds I will leave him with you until I bring back the money." All right," was the reply; I just want him for a little while, so I can show him to some people I know around here" So everything was settled, the money paid, the dog left with the proprietor, and as the ventrilopuist went out he turned and waved his hand to the dog and said: You mean, despicable man, to sell me for ten Pounds, after all I've done for yon! So help me Moses, I'll never speak another word as long as I live." And he didn't.

CASTORIA

For Infants and Children.

The Kind You Have Always Bought

Bears the Signature of Chas. H. Fletcher

Ballot-Box Tampering.

Toronto, Feb. 21.—According to the temperance people, a radical change was affected in the Clinton local option vote between the returning officer's announcement and the time the scrutiny of the ballots commenced before the junior county judge of Huron.

When the town constable placed the ballot boxes in a cell, and locked the door, the result was stated as follows:

For, 332; against, 214.—Carried.

When the ballots were submitted to the judge the figures were: For, 316; against, 227. Besides two ballots, with a cross both for and against.

Wm. Proudfoot, K. C., and W.E. Raney, K.C., today asked Chief Justice Falconbridge to direct the county judge to take evidence on the alleged tampering with the ballot box or boxes. His Lordship granted the application.

The judge of Huron did not think that he could take evidence in this connection on a scrutiny. Mr. proudfoot did not agree with him, hence the motion before the chief justice.

Pontiac is the name selected for the new city to be built around the U.S. Steel Corporation's plant near Sandwich.

The Egg Investigation.

During the past year the Live Stock Branch of the Department of Agriculture has been engagad in a preliminary investigation of the Canadian Egg Trade.

Certain facts relating to the enormous loss that is charged back against the farmer and the unsatisfactory status of the trade as a whole, have been collected and presented in bulletin No. 16, entitled "The care of Market Eggs." Realizing, however, the necessity of securing more detailed information before inaugurating any policy having for its object the bringing about of improvement in the condition of the business, the Minister of Agriculture has authorized the appointment of J.H. Hare, B.S.A. of Whitby, to undertake the necessary investigation.

Mr. Hare has held the position of District Representative in Ontario County, Ont., for the past four years. He was born at Cobourg, Ont., and received his early training on the farm. He entered the Ontario Agriculture College in 1904 and graduated in 1908. Since taking up the District Representative work in Ontario County he has devoted much time and has been successful in the organization of co-operative egg circles. Not only has he paid particular attention to conditions of the egg trade as they exist in the rural districts, but he has also made a close study of poultry business in general, and has written numerous articles, among which is a bulletin now in press. By virtue of his technical training and his practical experience Mr. Hare is, therefore, well qualified as a specialist in poultry work.

Mr. Hare will first be concerned with the collection of all data that is available on the grading of eggs as they have been received at wholesale produce houses of Canada during the past two years. The information thus obtained will be used to form a basis for such action as may be taken by the Government in initiating a movement to improve and properly regulate the trade.

Mr. Hare will be located at Ottawa, but will travel extensivly throughout the Dominion, first in the east and late in the west.

Ninth Convention of Seed Association

The programme for the ninth convention of the Canadian Seed Growers' Association to be held in Ottawa on March 6 and 7 has just been issued. The question of good seed is one which is engaging the attention more and more of the leaders in agricultural thought and practice throughout the Dominion, and is one which is of great national concern.

The first day will be devoted to the receipt and discussion of reports from officers who have been engaged in carrying out the work of the association in different parts of Canada, and who may be expected to present some very interesting and valuable information.

On the second day the question of producing seeds of field roots and vegetables in Canada instead of having to import these from European countries will be dealt with, as will also such matters as rates of seeding in cereal grains, and statistics showing the extent to which the average farmer gives attention to the cleaning and grading of the seed which he sows.

Among those who will address this convention are noticed the names of G. H. Clarke, seed commisioner; Mr. W. T. Macoun, horticulturist, Dominion Experimental farm; Prof. C. A. Zavitz, O.A.C., Guelph, Ont.; Mr. C. F. Nunnick, agricultutist to the Commision of Conservation; Mr. E.D. Eddy, of the seed branch Ottawa; and the secertary, Mr. L.H. Newman, Ottawa.

The convention will be held in the Carnegie Library, Metcalfe street.

LADIES, WHY NOT PRESERVE YOUR YOUTH and BEAUTY?

PARISIAN Sage, the quick acting hair restorer, is for sale in Chesterville by W. G. Bolster, and is sold with a rigid guarantee at 50 cents a large bottle.

PARISIAN Sage has an immense sale, and here are the reasons:

It is safe and harmless.

It cures dandruff in two weeks, by killing the dandruff germ.

It promptly stops itching of the scalp.

It stops falling hair.

It makes the hair soft and luxuriant.

It gives life and beauty to the hair.

It is not sticky or greasy.

It is the daintiest perfumed hair tonic.

It is the best and most pleasant and invigorating hair dressing made

Fight shy of the druggist who offers you a substitute, he is unworthy of your confidence. The R. T. Booth Co., Ltd., Fort Erie, Ont., Canadian makers.

"IF" As an authority says—"Truth well expressed makes the best advertisement"—then here's one of the best advertisements in the paper.

"SALADA"

CEYLON TEA 017

Is the best flavored and most economical Tea in the World.

Beware of high profit bearing substitutes.
Sealed Lead Packets only.

Paying Freight to Ottawa Exhibition on Live Stock Exhibits.

A scheme to specially encourage the smaller stock breeders, or amateur class of exhibitor, was adopted by the Central Canada Fair directors, at the annual meeting, this month. The Fair Association will pay freight charges from the last point of shipment, on all live stock coming to Ottawa's 1913 Exhibition from points in the Province of Ontario and Quebec. In some instances, the freight will be from some other Fair, and in others, from the exhibitor. The animals will also be conveyed home, without charge to the owner.

A feature of the Dominion Exhibition, in Ottawa, last year was the payment of freight rates up to a hundred mile radius of Ottawa. The experience was very gratifying. Hence the extension of the policy, involving the assumption, by the Exhibition Association of all freight expense for a large number of exhibitors. The directors conclude that a concession of this kind would prove a greater incentive to the common farmer or non-professional exhibitor than any inducement in prize money. It is the aim of the association to distribute the premiums among as many breeders as possible and to stimnlate the breeding of exhibition live stock everywhere.

The directors give credit to the farm newspapers for what is regarded as a splendid innovation for the next Ottawa Exhibition. The necessity of arousing the small breeder to compete for prizes and the advantage of placing him as nearly as possible in a position of equality with the established stockman were forcefully urged in the press. It is the desire of the Ottawa Exhibition management to meet the views of the farming community in all such cases and to co-operate when possible.

In providing for the payment of transportation charges, right into Ottawa, the arrangement does not of course, cover express rates.

"MY BACK HAS NEVER TROUBLED ME

Since Taking GIN PILLS

Lyons Brook, N.S., Feb. 26th.

"You are perfectly free to use my name in any way to benefit GIN PILLS, for they deserve the highest praise. My back has never troubled me since taking GIN PILLS, and my wife feels much better after taking GIN PILLS for her back. She thinks GIN PILLS will make a complete cure."

JAMES L. NAUSS.

GIN PILLS will always relieve Lame Back, Sciatica in Back and Legs, Rheumatism, Burning and Scalding Urine, Painful Urination, Weak or Strained Kidneys, and always prevent taking cold in the kidneys and bladder. Every box is sold with a positive guarantee to give prompt relief or money refunded. 50c. a box, 6 for $2.50. Sample free if you write National Drug and Chemical Co. of Canada, Limited, Toronto. 141

To Avoid Accidents on the Road

See that your Carriage and Harness are bought from

Grady & Jordan

Chesterville - Ontario

As we have one of the Largest Stocks in Eastern Ontario, and as we buy in car lots to save freight, therefore we can afford to sell at cut prices.

We are also agents for the International Harvester Co., and sell all kinds of machinery.

Also dealer in Horses

James Currie,

Licensed Auctioneer for the Counties of Stormont, Dundas, Prescott and Russell. Phone No. 16.

CRYSLER, ONT.

CHESTERVILLE

GRIST MILLS

S. BARRIE, Proprietor.

Grinding done on Wednesdays and Saturdays.

On hand Flour, Bran, Shorts, Middlings, etc.

Whole Grain bought and sold.

Also Opened up a

LUMBER YARD

Where you will find a full supply of

Rough and Dressed Lumber, Lath and Shingles, Wainscoting, Etc.

Also a full stock of Beaver Board.

INSURANCE

The Mutual Life Assurance Company of Canada

THE COMPANY OF THE POLICYHOLDERS

When you take out insurance in The Mutual Life, you become one of the owners of the company.

You have a voice in mapping out the policy of the company—a vote for the directors who appoint the officers—and you share equitably in all the profits.

There are no stock-holders---no enormous salaried positions---no expensive branch office buildings.

It is a MUTUAL company---owned and controlled by the policyholders.

Write to the company Head Office, Waterloo, Ont., for report showing the wonderful growth of this popular company, or call on

A. C. FETTERLY, General Agent. C. W. CASSELMAN, Local Agent

FURNITURE!

DON'T FORGET

There is opportunities of a lifetime awaiting you

AT DIXONS.

Prices on Furniture such as never before was offered to the public.

Call and be convinced with our prices

Terms Cash while sale lasts.

A Happy Crew.

The gods upon Olympus
Were always feeling prime
And never knew the sadness
Of working overtime.
—Birmingham Age-Herald.

The gods upon Olympus
In song were wont to join.
They never had to bother
About vacation coin.
—Youngstown Telegram.

The gods upon Olympus
Were in a happy mood.
They never were expected
To live on breakfast food.
—Milwaukee Sentinel.

The gods upon Olympus
They never knew a grief.
The price of spuds ne'er troubled,
Nor did the price of beef.
—Houston Post.

The gods upon Olympus
Were never known to rant.
They never had to give a thought
To wifie's rubber plant.
—Detroit Free Press.

Those guys upon Olympus
Were happy as a goat.
They didn't have to worry
How the other fellow'd vote.
—Yonkers Statesman.

She Did.

The young girl sat in her bedroom reading and waiting impatiently. Her older sister was entertaining a young man in the parlor, and she wanted to know how it would terminate. At last there was a sound in the hall, and a crash as of a closing door made it plain to the girl that the young man had gone. Throwing down her book, she ran to the head of the stairs and peered eagerly and intently into the blackness of the hall beneath.

"Well, Maude," she called, "did you land him?"

There was a peculiar silence, and then a masculine voice responded:

"She did."—New York American.

Not Built That Way.

With ease and grace she drives a car and
threads the crowded streets.
With practiced eye she steers it by each
obstacle she meets.

Through park and lane she drives her
team of prancing thoroughbreds,
Nor she nor they at once, they say, have
ever lost their heads.

She drives a bargain at the shops with
even greater skill
And always looks for little books with
trading stamps to fill.

She drives a dozen fellows mad—she drove
one chap to jail.
She tried today a new stunt—say, she
couldn't drive a nail!
—Cleveland Plain Dealer.

Uncle Joe's Objection.

Uncle Joe Cannon, seated on the piazza of a seaside hotel, condemned a certain improvident type of socal reformer.

"They're great borrowers," he said, "these chaps who are going to make the world over again."

With a chuckle he added:

"The worst thing about your Utopians is that they're all I-O-U-topians."—Washington Post.

A "Billet Doux."

She was a winsome country lass,
So William on a brief vacation,
The time more pleasantly to pass,
Essayed flirtation.
And while they strolled in twilight dim,
As near the time for parting drew,
Asked if she would have from him
A "billet doux."

Now, this simple maid of French knew
nought,
But doubting not 'twas something nice
Shyly she lifted her pretty head,
Her rosy lips together drew and coyly
said,
"Yes, Billy do."
And William did.
—Ladies' Home Journal.

Hard on the Flowers.

Coming home the other day in a rush of excitement, Dora rushed to her mother and said:

"Oh, mamma, guess what we are going to do?"

"I don't know, dear, but I hope it is nothing dreadful."

"We're going to study botany, and next Saturday we are going out to the woods to tantalize the flowers."—New York Times.

Shrunk Some.

I've been back to the swimming hole
Of which we boys were fond.
But it has dwindled. Bless my soul,
It isn't half a pond!

It used to seem a good mile wide
When we kids used to meet.
But now I really must decide
It's only twenty feet.

I used to think it was as deep
As all the seven seas,
But now—it must have shrunk a heap—
It doesn't reach my knees.
—Kansas City Journal.

A Curious Word.

There is a word in the English language the first two letters of which signify the male, the first three a female, the first four a great man and the whole a great woman. The word is "heroine."—Ladies' Home Journal.

Very Necessary.

Hewett—I expect to leave footprints on the sands of time. Jewett—It takes sand to do it.—Woman's Home Companion.

All must respect those who respect themselves—Beaconsfield.

"God Have Mercy On Husbands Of Suffragettes"

Montreal, Feb. 24:—Rev. R. L. Ballantyne, pastor of Maisonneuve Presbyterian Church, made a slashing attack on militant suffragettes in his sermon last evening.

A large congregation was greatly interested in the preacher's remarks, having regard to the fact that this was the first open pronouncement from the pulpit on the women's suffrage question.

At the outset Rev. M. Ballantyne said he knew that many of those present would not agree with what he was going to say, but he felt it was his duty as a gospel minister to pronounce upon such an important question, especially as it affected the sanctity of home life.

"This is an age of intense activities" he said, "and consequently has produced a number of women who are cumbered with many things—not in the home where their activities ought to be but in club rooms, committee rooms and street corners where they can take part in a political campaign. These women can give reproof and exhort when going from door to door canvassing, and they can make a speech equal to the most polished politician.

"They can withstand public criticism, they can even court chastisement and prison and are never happy except when, and never sleep only as a top of the spin. May God have mercy upon the poor husband who is tied up to a militant suffragette."

The speaker contended that a second cause for the suffragette movement was that it was founded among the idle rich. It was true that "The Devil found work for idle hands to do," and no doubt that axiom applied to those women who having an insatiable desire for something new and exciting, had turned to the suffragette movement, find in it a glorious theme for excitement.

A third reason for the suffragette movement was that many women were disappointed in not having attained the social standing hoped for, and in their disappointment, had became militant suffragettes so that they might obtain a certain amount of cheap notoriety. The militant suffragette was a real source of danger to property. Government, and personal life.

Rev. Mr. Ballantyne then spoke eloquently of the avenues open to women to show their fitness for the vote, the writing of good books, the development of church work and the cleaning up of the slums. He said that woman's strongest influence could be exerted in the home.

"Woman has always held a place of regal influence," he concluded, "not by intruding upon the sphere of man for God in His Providence wisely ordained otherwise and made woman for the home, from whence her mighty power goes out to whiten the world for Christ."

Killed In Shaft At Cobalt Mine.

Cobalt, Feb. 22.—The third fatality within one week was recorded today, when Thomas McAndrews, a single man, aged 24, met his death at 4 p. m. at the Alexander mine. The opening operations have been going on at this property, and a bucket was being used. The crosshead had jammed, and when McAndrews stepped into the bucket the jarring caused the crosshead to drop on his head, death being practically instantaneous. An inquest will be held on Monday.

McAndrews comes from Buckingham, Que., and was very well known around the camp, having several relations here.

Deafness Cannot Be Cured

by local applications, as they cannot reach the diseased portion of the ear. There is only one way to cure deafness and that is by constitutional remedies. Deafness is caused by an inflamed condition of the mucous lining of the Eustachian Tube. When this tube is inflamed you have a rumbling sound or imperfect hearing, and when it is entirely closed, Deafness is the result, and unless the inflamation can be taken out and this tube restored to its normal condition, hearing will be destroyed forever; nine cases out of ten are caused by Catarrh, which is nothing but an inflamed condition of muscous surfaces,

We will give One Hundred Dollars for any case of Deafness (caused by catarrh) that cannot be cured by Hall's Catarrh Cure. Sead for circulars free.

F. J. CHENEY & CO., Toledo, O.

Sold by Druggists.

Take Hall's Family Pills for constipation,

John Burns On Warpath.

London, Feb. 24.—John Burns, president of the Local Government Board, who has just begun a speech making campaign in behalf of the Progressive candidates for the London County Council, has declared war against the militant suffragette.

"In the course of the next ten days," he announced tonight, addressing a meeting from which several suffragette distributers were summarily ejected, "I am going to do my best to break down this tyranny of organized blackguardism. It is in the interest of the people and democracy that this despotism that has desecrated the cause of women and put back their movement many years be terminated at once"

Many Big Stakes For Racing at Ottawa.

A cablegram was received a few days ago by Mr. Fred Carling, vice-president of the Connuaght Park Jockey Club of Ottawa, from the Honorable Clifford Sifton, offering a cup and one thousand dollars in stakes to be competed for next June at the opening meeting of the Connaught Park Jockey Club.

Mr. Carling said that with the exception of the OntarioJockey Club, Connaught Park would give the handsomest stakes on the circuit. Some of the cups and stakes would be historic, and none perhaps will be more appreciated than the cup to be presented by the Honorary President, His Royal Highness, the Governor-General. This cup and the name of the Jockey Club (Connaught Park) would perpeutate the memory for all time of the residency of His Royal Highness in Cauada and his interest in Canadian sports.

Amongst stakes already given are the Worfield stakes, presented by Mr. W. H. Rowley, the Bankers Cup, the Merchant's stakes, the Co ntractor's stakes, the Manufacturer's stakes, the Lumbermen's stakes and many others. Mr. C. A. Irvin, honorary sacretary has already in hand $16,000 presented by the citizens of Ottawa.

Sir Richard Scott Eighty-eight on Monday Last.

Sir Richard Scott was one of the incorporators of the company which constructed the first railway into Ottawa. Just prior to that he had been refused a policy of life insurance as a poor "risk!" Today he is celebrating his 88th birthday, nimbly trotting up and downstairs, taking his place among the street car strapholders and laughing up his sleeve at the doctors who half a century ago predicted a short life for him.

Sir Richard represented Ottawa in the old Canadian Assembly from 1857 to 1863 and prior to that had been mayor of the city. He was in the Ontario Legislature from 1867 to 1873. He resigned the position of Ontario Commissoner of Crown Lands to join the Mackenzie administration as secretary of state, the office he subsequently held for nearly the whole term of the Laurier administration.

Sir Richard was the father of the Separate School Act and of the famous "Scott Act" in 1878. He was born at Prescott on Feb. 24, 1825. and he is still keenly interested in public affairs today. Last December, when he took off his coat to fight the proposal to dope Ottawa's water supply, he used to come up into The Free Press office to urge them or in the fray, let the weather be ever so cold or stormy.

Sir Richard's only physic is fresh air exercise and the simple life, and he will probably live to a hundred just to spite that old insurance company, for he is one of the liveliest old gentlemen in the Senate.

Eminent Banker Fittingly Honored.

Foresters' Hall, Dalhousie station on Wednesday evening of last week, was the scene of an auspicious gathering when upwards of 75 representative gentlemen of Bridge End, North Lancaster. Glen Norman, Glen Nevis, Dalhousie Mills, Dalhousie Station and Montreal came together to formally say goodby and bid Godspeed to one who during the past four years or so had been more or less connected with them in the social and business life in the person of T. W. Munro Esq., Manager of the Union Bank of Canada, Dalhousie Station, who has been transferred to Crysler, Ontario, to fill a similar position.

The proceedings were decidedly informal and all the more sincere on that account. They met at 9 o'clock and after a suitable address had been read by Mr. Jos. Matte, a gold watch and solid leather travelling bag, both suitably inscribed was presented Mr. Munro in the name of his legion of friends, by Mr. Angus J. McDonell an old resident of Dalhousie Station, but now of Montreal.

The recipent of this signal honor proved equal to the occasion and made a most happy reply containing a resume of the happenings to a more or less degree of the five years so happily spent by him in their midst. Bankers are "veritable birds of passage" and when the call comes or the order goes forth from head office they move with a precision only equaled by a soldier of the permanent force.

While leaving them personally, it would be many a year before he could forget, not merely this occasion, but the many acts of kindness and courtesy, the display of friendly feeling and unbounded hospitality received at the hands of the residents of Dalhousie Station and vicinity.

AUCTION : SALE !

There will be offered for sale by Public Auction at Lot 17 in the 3rd Concession of the Township of Winchester,

JUST SOUTH OF CHESTERVILLE.

—ON—

TUESDAY, MARCH the 4th,'13

The Following Farm Stock, Etc., Viz:

CATTLE.

24 High-grade Holsteins, 9 of which are Cows
15 two-year-olds of choice breeding.

HORSES.

2 Work Horses
1 Gray Mare
1 Brown Mare, French, rising 4 yrs old

SEED GRAIN AND FEED.

1000 bus. of Banner Oats fanned ready for sowing.
A Quantity of Hay

IMPLEMENTS.

Binder Mower Cultivator
Disc Harrow Seed Drill
Rake Sulky Plough
2 Walking Ploughs
2-Horse Corn Cultivator
2 Walking Corn Cultivators
Iron Harrows
Wagon with box Truck Wagon
Double Sleigh with box
Long Sleigh 2 Cutters
2 Buggies 3 Seated Buggy
Apple Tree Sprayer
Milk Wagon
Bell No. 60 Ensilage Cutter with 38f t. of Carriers
Corn Cutter Grinder
Fanning Mill Root Cutter
2 Hog Racks
Horse Fork, Rope and Pulleys
Large Iron Watering Tank
Cooler
2 Lined Water Tanks
Feed Boiler
2 Sets ot Double Harness
2 Sets of Single Harness
Cart Harness and Cart
Grindstone Scales
Stoneboat 2 Robes
Scythe Log-chain, etc.
and many other articles too numerons to mention

HOUSEHOLD EFFECTS.

Coal Stove
Kitchen Table and Chairs
Sofa Bed-room Suite, etc.

Sale to commence at One O'clock p. m., Sharp.

TERMS OF SALE—All sums of $10.00 and under cash; over that amount Six Months' Credit by parties furnishing approved joint notes, or 6% per annum off for cash.

As I intend going West everything will be sold without reserve.

HARRY G. MERKLEY Proprietor.

THOS. IRVING, Auctioneer.

Dare You Marry?

SECRETS OF HOME LIFE

Statements made by patients taking the New Method Treatment. They know it Cures

☞ No Names or Testimonials used without written consent

CONSTITUTIONAL BLOOD DISEASE.

Patient No. 16474. "The spots are all gone from my legs and arms and I feel good now. I am very grateful to you and shall never forget the favor your medicines have done for me. You can use my name in recommending it to any sufferer. I am going to get married soon. Thanking you once more, etc."

SAYS TWO MONTHS CURED HIM.

Patient No. 16765. Age 23. Single. Indulged in immoral haits 4 years. Deposit in urine and drains at night. Varicose Veins on both sides, pains in back, weak sexually. He writes:—"I received your letter of recent date and in reply I am pleased to say that after taking two months' treatment I would consider myself completely cured, as I have seen no signs of them coming back (one year).

THE WORLD SEEMS DIFFERENT.

Patient No. 15923. "I have not had a regular Emission I don't know when and am feeling fine. The world seems altogether different to me and I thank God for directing me to you. You have been an honest doctor with me."

VARICOSE VEINS CURED.

Case No. 16888. Symptoms when he started treatment:—Age 21, single, indulged in immoral habits several years. Varicose Veins on both sides—pimples on the face, etc. After two months' treatment he writes as follows:—"Your welcome letter to hand and am very glad to say that I think myself cured. My Varicose Veins have completely disappeared for quite a while and it seems a cure. I work harder and feel less tired. I have no desire for that habit whatever and if I stay like this, which I have every reason to believe I will. Thanking you for your kind attention," etc.

GAINED 14 POUNDS IN ONE MONTH.

Patient No. 13522. This patient (aged 58) had a chronic case of Nervous Deility and Sexual Weakness and was run down in vigor and vitality. After one month's treatment he reports as follows:—"I am feeling very well. I have gained 14 pounds in one month, so that I will have to congratulate you." Later report:—"I am beginning to feel more like a man. I feel my condition is getting better every week." His last report:—"Dear Doctors—As I feel this is the last month's treatment that I will have to get, I thought at one time I would never be cured but I put confidence in you from the start and you have cured me."

CURES GUARANTEED OR NO PAY

We treat and cure VARICOSE VEINS, NERVOUS DEBILITY, BLOOD AND URINARY COMPLAINTS, KIDNEY AND BLADDER DISEASES and all Diseases peculiar to men.

CONSULTATION FREE. BOOKS FREE. If unable to call write for a Question Blank for Home Treatment.

NOTICE All letters from Canada must be addressed to our Canadian Correspondence Department as follows:
DRS. KENNEDY & KENNEDY, WINDSOR, ONT.

DRS. KENNEDY & KENNEDY

Cor. Michigan Ave. and Griswold St., Detroit, Mich.

TO BUILDERS !

If you purpose building let me quote you prices on your roofing.

SATISFACTION GUARANTEED

C. M. FYKE

Tinsmith - - Chesterville, Ont

Electrical Supplies

MAGNETOES and AUTO SPARKERS

Batteries, Ensolated Cable, and a full line of sundries for Gasoline Engines

Also Bicycle and Rubber TIred Carriage Sundries

Agent for the London Gasoline Engine. Repairing of all kinds of gasoline Engines.

ELGER LASALLE

CHESTERVILLE

C. W. LINDSAY CO., LTD.

Ottawa and Montreal.

Pianos, Organs & Musical Instruments

Steinway, Heintzman Co., Gerhard-Heintzman,
Martin-Orme, and other makes.

Also PLAYER PIANOS

—AND—

VICTOR-VICTROLAS.

ALL THE LATEST RECORDS.

Thos. Faulkner, District Agent, Morewood.

J H. SCOBELL, General Representative, Ottawa, Ont.

FOR SALE.

The residence on Water street, and near Methodist Church, in the Village of Chesterville is offered for sale and possession given March 15th next. All conveniences. If not sold will be offered for rent. Apply to

T. T. SHAW
Record Office.

PIANO FOR SALE.

One $450 Mason & Risch Piano, used only twenty-one months, taken in exchange on a Gourley Piano. Apply to

R. S. BOLTON, Inkerman.

WANTED.

A Boy of about 16 years of age, who can milk and do general work on a farm. Apply to

PARNHAM ALLISON
Chesterville.

AUCTION SALE.

The undersigned will sell his farm stock, implements, household effects, etc., by public auction at his farm, Lot 30, Con. 2, Williamsburg, 2½ miles north-west of Morrisburg, on Tuesday, March 4th, at one o'clock p. m. A number of high class horses will be offered at this sale. Should the weather be unfavorable, the sale will take place the following day. The usual terms will be given purchasers. L. Jordan, Auctioneer.

WALTER A. MERKLEY.

CARD OF THANKS

For the many kindnesses shown to myself and family by the people of Chesterville and Morewood district during the death and funeral obsequies of my late husband, I take this means of expressing my deep gratitude.

MRS. J.S. KYLE.

CARD OF THANKS.

Through the medium of the Record we wish to convey our sincere gratitude to the many kind friends and neighbors who showed us so much kindness during the illness and death of our dear mother, Mrs. Andrew Elliott.

THE FAMILY.

RANGE FOR SALE.

Universal Favorite, as good as new. Practically never been used. Coal or wood. Cost $50. Will sell at a bargain. Terms, apply

BANK OF OTTAWA.

FARM FOR SALE.

150 acres, all cleared but 12 acres, frame house, frame barn, stable room for 22 cows, horse stable for 5 horses, two and one-half miles south-east of Chesterville. Apply to

ALFRED McMAHON,
Chesterville, Ont.

FOR SALE.

Butcher Business. Doing a good business; also good shop and dwelling house. Apply to Box 23, Morewood, Ont.

FOR SALE.

Building Timber of any size and length up to about 40 feet. Also Fence Posts suitable for farm or any other purpose, in different lengths and sizes.

Apply to NEIL McRAE, Finch.

NORTHERN GROWN NURSERY STOCK.

We still have in stock a few thousand Apple trees all of the leading varieties, McIntosh Reds a speciality; also a general line of small Fruit, Shade Trees and Flowering Shrubs. Any person intending planting this spring should send want list at once as some varieties may be sold out later.

McINTOSH & SMITH
Dundela, Ont.

AUCTION : SALE

There will be offered for sale by Public Auction at Lot No. 12 in the 7th Concession of the Township of Winchester,

Four Miles North-West of Chesterville and Three Miles Direct East of Winchester

—ON—

Thurs. March 6th, '13

The Following Farm Stock, Etc., Viz:

13 Good Milch Cows.
7 Heifers coming 1 year old.
Money Musk Mare rising 5 yrs.
1 One work Mare.
A quantity of good Hay.
5 Heifers coming 2 years old.
4 Bulls coming 1 year old.
Dark Grey Horse rising 8 yrs.
All the Farm Implements.
Also some Household Furniture.
and many other articles too numerous to mention.

Sale to commence at One O'clock p. m.,

TERMS OF SALE—All sums of $10.00 and under cash; over that amount Six Months' Credit by parties furnishing approved joint notos, or 4% off for cash.

I have rented my farm and am moving away, which is the cause for this sale.

JOHN MUNROE, Proprietor.

LAWRENCE JORDAN, Auctioneer.

Ontario Alliance.

Toronto, February 26—At this afternoon's session of the Ontario Alliance, now in convention, notwithstanding the advocacy of independent political action by President Joseph Gibson and Secretary B. H. Spence, their mere mention of N. W. Rowell and his temperance platform aroused ringing applause.

"We are within the province of hope," said Mr. F. S. Spence, speaking for the Dominion Alliance "and it is a glorious fact that we have the leaders of the great political parties behind us in this cause, having adopted our platform, and if the Government thinks it is going to get our support it has got to go him one better."

"I want to tell you that the Liberal policy is a splendid thing," said B. H. Spence, "but is it a solution for this question? I think it is just an amelioration. We don't know what will be done with the residue if the shops are not done away with. They do more harm than bars.

"Until the parties rally to our standard, leave the choosing of political candidates to the parties, and we will carry on the fight ourselves.

"Politically, it is not our move. We will swing with the candidate who adopts our policy. Both parties want our votes. Let us keep sweet and hang tight and the victory will be ours."

President Gibson also declared that political parties were vieing with each other for the support of the Ontario Alliance. "The alliance has gained its position today by absolute independent political action and ruin lies in adopting any other course. By political connecti n you run the chance of going under with a party which goes to defeat on an altogether different issue. Go to your conventions whatever party you belong to, and insist that the man who is nominated is a clean man, a friend of the temperance cause, or otherwise refuse to vote for him."

F.S. Spence declared that outside of the city of Toronto more than half the province of Ontario is living under total prohibition, while in Quebec, chiefly through the influence of the Roman Catholic clergy, two-thirds of the province also exists under local prohibition.

Treasurer Gibson told of the shortage of funds and of the nonpayment of promised subscriptions. this account alone being $19,000 behind. During 1912 the net receipts amonnted to $72,200 and the expenditures totalled $75,087.

After a lively discussion lasting four hours, tonight, the committee on political action passed a resolution recommending that the convention should place itself on record as expressing its gratification over the fact that Leader Rowell of the Liberal party in Ontario has adopted his policy of "abolition of the bar, the treating system and club licenses," The vote was unanimously in the affirmative.

The fight thus waged was not upon the decision as to whether party politics should be actually brought within the workings of the organization, but rather as to which party was the more deserving of the political patronage, it is alleged the alliance is able to bestow.

President Joseph Gibson and Secretary B.H. Spence made vigorous stands for independent action. F.S. Spence took the opposite view to his brother.

An amendment pledging the support of the alliance to the Liberal party was voted down.

Long Sault Development.

Albany, N. Y., Feb. 26.—The constitutionality of the Act of the Legislature of 1907, granting rights to the Long Sault Development Co., to develop water power along the St. Lawrence should be passed upon by the courts and not settled by legislative action. This contention was made by Henry W. Taft, brother of President Taft, at a hearing today before the Senate Finance Committee on a bill recommended by Governor Sulzer and Attorney-General Carmody, which would repeal the act in question and rescind the charter granted under it.

Mr. Taft said the courts would be called upon eventually to decide the question of the validity of the law, and the stockholders of the company would suffer irreparable loss through legislation at this time. Mr. Taft declared the company had expended about $15,000,000 and planned to expend $35,000,000.

Doctors Scored by Many Members

Ottawa, February 25—For nearly two hours yesterday afternoon parliament permitted the medical profession to see itself as others see part of it. There was no enthusiasm on the part of the professional men. They challenged the portraiture and protested the picture, They found the diagnosis of the laymen as unpalatable as a professional prescription, and made wry faces. It was private members' day, and parliamentarians forsook party alignments in the common cause of telling the doctors just what they thought of them. The medical men on both sides rallied to the defence of their calling and offered a spirited resistance. But the laymen ruthlessly persisted in having their say.

"It is to be regretted that so many members of parliament have such an opinion of the efficiency, honesty and integrity of the medical men in Canada," was Dr. Chabot's thrust.

Mr. David Henderson, the veteran from Halton, handled the medical men severely. He told of a prominent Toronto physician whose wife had finally been cured by osteopathy after many recognized medical men had ineffectually tried to cope with her case. Instead of being gratified by her eventual restoration to health this Toronto physician had "been severely remonstrated with by his fellow-practitioners."

Mr. Donald Sutherland recalled cases where the "carlessness and mal-practice of medical practitioners had caused patients to suffer all their lives," and called upon the House to deal tummarily with any attempt by medical men to create a monopolistic corporation.

Mr. Knowles, of Moose Jaw, ventured the opinion that what the medical profession needed was "not greater protection, but more strict regulation to see that they do their work right." It was an imposition on the public that so many dishonorable practitioners were permitted to practice. It was a serious and vital matter to the public that dishonorable and careless practitioners should be permitted to continue in their misperformance of duty, and it was little wonder, after all, that an impression was gaining headway that "a great number of doctors are fakes."

The bill before the House was one to incorporate the Canadian Medical Protective Association, and was under the guidance of Dr. Chabot. Mr. Burnham took exception to the measure on the ground that it was an interference with provincial rights, a statement which elicited endorsing "Hear, hears," from Messsrs, Lancaster and Morphy. The Hon. Mr. Emmerson challenged the measure on similar grounds. He held that the medical association in the various provinces should seek legislation if required, from their respective legislatures. The result of the proposed bill would be to create a huge medical combine, and he urged that the bill be given a six months' hoist. Mr. Stevens spoke along the same lines.

The bill was defended by the medical men, reinforced by the Hon. Mr. Hazen and Mr. Nickle, of Kingston. The latter thought it might be adopted. Dr. Steele made a vigorous defence. It was a measure, said he, with reputable men behind it, whereas much of the incorporation permitted by parliament adopted when the men behind "were only dummies."

The fate of the bill itself was saved by a narrow majority, when a motion of Mr. Smith of South Ontario, to throw the feature out altogether was only rejected by a vote of 36 to 34. There was some interesting associations in the voting. Both chief whips, Messrs Pardee and Stanfield, voted together with the doctors while Dr. Michael Clark, of Red Deer, who stood by his profession, voted against his seatmate, Mr. Devlin, of Wright. Likewise Hon. Dr. Beland voted for the bill, while his seatmate, Hon. Jacques Bureau, registered his vote against it.

When the bill itself escaped, it was subjected to several amendments. In the case of these amendments, which were submitted with a view to restricting the powers of the Association, the doctors fared badly, however, the two votes taken registering their defeat by 42 to 25 respectively. In both cases the medical men were left practically unsupported in the House. At ten o'clock the bill was finally adopted with amendments.

In the police court at Cornwall, A.E. Fetterly, of Aultsville, license inspector, charged a man named Beckstead, of Farran's Point with being intoxicated in a local option district. He was fined $20 and costs or $29.60 in all.

Percival Lancaster was appointed City Engineer, Architect and Manager of Waterworks of Belleville.

FULTON BROS.

CHESTERVILLE, ONT.

Seed Corn !

A car load of the following varieties to arrive about April the 15th. Lots of time for you to test it.

FLINTS.	DENTS.
Angel of Midnight.	White Cap.
Longfellow.	Improved Leaming.
Compton's Early.	Giant White Ensilage.
North Dakota,	Southern Sweet.
Canada Yellow.	
King Philip.	

We are getting the very best money can buy. So it is up to you to see ours before buying.

FLOUR. FLOUR.

This is a good time to buy 5 Roses and Purity.

$2.75 per cwt.

POP CORN.

We have some fine Corn to pop. Tastes good these cold nights. 3 pounds for 25c.

Buckwheat Flour. Oatmeal and Gold Dust Corn Meal. All iresh stock.

Bibby's Cream Equivalent for your Calves.

FULTON BROS.

CHESTERVILLE, ONT.

Hobble Skirt Doomed

Paris, Feb. 24—A sigh of relief can be heard in Paris. The hobble skirt is doomed. Several hundred costumes have been on exhibition at one of the fashionable dress-making establishments on Rue Castiglione. Mme. Jenny's salons have been crowded. Not a close fitting skirt is to be seen.

Some attribute the change to the athletically disposed person, who has always rebelled against the fasnion; but some say the winter sport craze, which this year has been more extensive than ever, is responsible. Certain it is that skating, ski-ing and luge-ing become impossible, or at least ungraceful in the hobble skirt.

Another noticeable feature of the new fashions is the brilliancy of the colors. Black has been so popular, even for young women's dresses, that the new fashion is a reaction to the other extreme. Hats and gowns show blendings of color that at first strike one as inartistic and bizarre.

Hair is worn over the ears again, sometimes with side curls, in the early Victorian fashion. School misses and girls about to come out favor a very old fashion. The hair is plaited and then wound round in a circle like a Catharine wheel and worn upon the ears. It is not pretty.

Loss Of $115,000 In Ottawa Fire.

Ottawa, Feb. 25—Fire in a four storey brick block, the Cowie Building, on Albert Street this forenoon resulted in a loss of about $115,000 Several big local firms are among the sufferers, including the Lowe-Martin Printing Company, loss $50,000, insurance $30,000; British Canadian Industrial Company; Electric Bean Chemical Company; International Land and Lumber, loss about $25,000, mostly covered by insurance; W. R. Bernard, wholesale paper, loss $4,000, insurance $1,250; Mooney Biscuit Company, loss $5,000, partly insured, and a Chinese restaurant, loss $1,000.

The building, which is a total loss was valued at $30,000, and insured for $11,000.

The fire started in the furnace room. Several firemen narrowly escaped injury from falling walls.

Louis Raymond, a young man about thirty-two years of age, is a patient at the Hotel Dieu Hospital at Cornwall. Mr. Raymond was engaged in sawing wood with a gasoline sawing apparatus at his home about two miles from Apple Hill. His arm got caught in the saw and was completely severed.

CANADIAN PACIFIC

Homeseekers Excursions.

Round trip Tickets to Western Canada on sale March 4th, 1913, and every Tuesday thereafter until October 28th, at very low rates.

For Tickets apply to
CHESTER CASSELMAN
Town Agent, Chesterville, Ont.

SINGER

Sewing Machines

New Ball Bearing Frame. Runs Easy. And Most Durable Machine.
New Mission Style, Cabinet Work. Always in Stock.

SOLD FOR CASH,
RENTED BY THE WEEK OR MONTH
OR ON EASY PAYMENTS.

Old Machines Taken in Part Payment.

Repairing Done.
Singer Stocking Darners.
Oils and Needles in Stock for all Makes.

CALL OR WRITE.

A. B. HEASLIP,
CHESTERVILLE, - - ONTARIO.

Dominion House !

CHESTERVILLE, ONT.

T. FLYNN, Proprietor

This hotel has lately been renovated and is in a position to cater to the travelling public.

Always in stock the choicest brands of liquors and cigars.

P.O. Box 114. Phone No. 14 F.

The NEW SPRING STOCKS Have Taken Full Possession.

Come and See the Delightful New Things that are Ready for Your Inspection.

Messaline Deschene Silk

A favorite of dame fashion this year. More popular than ever. Brilliantly finished soft silk, guaranteed not to cut or give; used extensively for dresses for street or evening wear, in shades of Tan, Biscuit, Brown, Navy and Black.

36 inches wide, per yard $1.00.

We are pleased to submit samples of Silks and Satins, which will afford a wide range of choice.

Black Peau De Soie Silk.

This old reliable always in style and cannot be too highly recommended. An excellent range of qualities. No other silk fabric can compare with it for general satisfaction for Dresses, Waists or Long Coats.

"The Patent Shoulder Pad"

A wonderful invention indeed. We have procured at considerable cost a Patent Shoulder Pad and are going to use it in all our Tailor-made Suits. It gives that shapliness and graceful appearance so much desired by good dressers, and will not cost you any more than suits made in the ordinary way. Come in and let us tell you all about them.

"RIGHT NOW"

is the time to buy your Staple Goods. A full range at the lowest possible prices, including

Shirtings, Prints, Ginghams, Cottons, Flannelettes, Sheetings, Pillow Cotton, Towelling, Table Linens, Etc.

Beautiful Showing of Spring Dress Fabrics.

An unmatched showing of New Dress Materials, embracing the choicest weaves and exquisite designs created this season. Every woman will enjoy seeing the new materials we are showing for early spring wear.

New Skirts.

Just received a shipment of the latest Tweeds and Serges in a variety of styles

Ladies' New Spring Coats

in the advance styles. They are worth a try on. Trim lines gracefully drawn and tailored from beautiful fabrics that lend themselves with fascinating grace to the new models. Come in and ask about them. You will enjoy seeing them.

Men and Young Men

Your Easter and Spring Suit. Why not buy it now when our range of Spring Suitings are at their best? We are showing all the latest shades and weaves. They are truly handsome and are selling very fast. Also a complete aange of Blue and Black Serges and Vicunnas. We would advise an early choice.

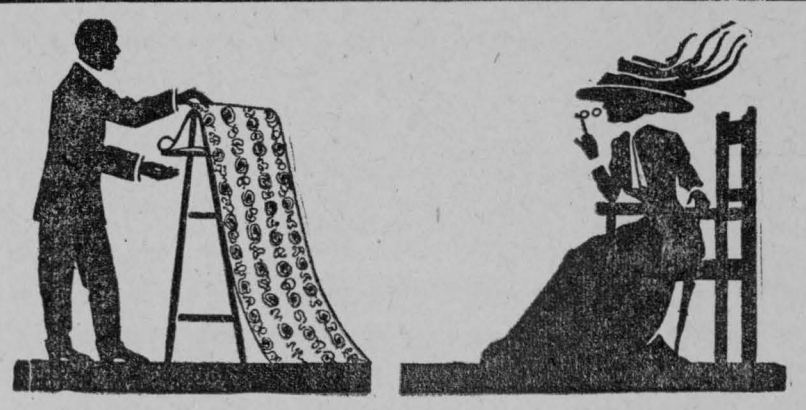

New Wall Papers.

We are prepared to show you our beautiful range of Spring Wall Papers. They embrace the latest designs suitable for every room in your house. Now is the time to make a selection before the lots become broken. Ask to see our Varnished Tile for Kitchen and Bath Room.

G. W. BOGART, - - Chesterville, Ont.

FINCH

H.K. McLean paid Cornwall a flying visit on Wednesday.

The parlor social held at the home of B. Adams was a decided success. $35 was realized.

The Dominion House re-opened on Monday last under the management of John A. McGillivary.

Great preparations are being made to make the private ball under the auspices of the social club this evening a grand success.

Rev. Dr. Meyers, of Finch, Ont., has received an unanimous invitation to return another year at a salary of $1100.00.

Mrs. J. H. McMillan and daughter, Cassie, who have been visiting friends and relatives in this vicinity for the past three months, left for their home in British Columbia, on February 22nd.

Rural mail delivery was commenced from Finch post office on Monday last. The farmers on the route appreciate it most highly. There is a rumor that a route would be established east of the town.

The officers of Strathcona Rebekah Lodge, 78, were installed on Jan. 31 in regular form by Past Noble Grand, Mrs. H.R. McLean.

The officers are:—
N.G.—Mrs. J. W. Carr.
V.G.—Miss Eva McMartin.
Rec. Secy.—Miss H. McGillis.
Fin. Secy.—Miss L. Brownlee.
Treas.—Miss Nellie Hawn.
R.S.N.G.—Miss Robbie McMillan.
L.S.N.G.—Miss Eliza McNaughton.
R.S.V.G.—Miss Mary Smith.
L.S.V.G.—Bro. E. C. Marshall.
R.S.S.—Miss Jennie Lagrove.
L.S.S.—Miss Nellie Lagrove.
Chaplain—Mrs. H. K. McLean.
Grand Past N. G.—Mrs. E. S. Gregory.

Mrs. Louis C. Brandt, President of Rebekah Assembly, paid Lodge No. 78 a visit on the evening of Feb. 13. She was surprised by the way the Finch degree staff exemplified the degree.

FOR SALE,

Just arrived at Chesterville, car of corn, price $1.15 per cwt; also car of good clear oats, No. 1, c. w., price 45 cts. per bus. Now is your time to secure good oats. Will have another car Bran in a few days, price $1.00 per cwt.

W. HAMILTON.

GRANTLEY

Miss Edith Casselman visited Miss Annie Gordon last week.

A successful box social was held here last week by the I.O.F. lodge.

There was a big snowstorm from the east here on Friday and Saturday last.

Mr. P. Allen is putting in a quantity of wood for the Grantley Cheese Factory.

Mr. Alex. Gordon went to Osnabruck Centre last week to perform his duties as Health Inspector.

Mr. F. Todd has moved to Robert McEwen's farm, which he has leased for a term of years

Mr. Robert McEwen has moved his household effects to Chesterville, where he intends to live in future.

Miss Muriel Collins leaves shortly for Morrisburg, where she will learn photography with Mr. M. Whitteker.

Mrs. Roy Collins left for her home in British Columbia on Wednesday last. Her brother, Mr. Kenneth Myers accompanied her to Ottawa,

The local blacksmith, Mr. A. Morris, is doing a good business this winter.

Messrs S. Gordon and D. Gordon were in Avonmore last week.

COLQUHOUN.

We are very much pleased to see Miss Winter array herself in a mantle of white.

The farmers of this vicinity are very busy drawing up their fire wood and attending auction sales.

Our quiet little hamlet was very much excited over an elopement, which took place one evening last week from the home of one of our residents where a very sociable evening had been spent. The Colquhoun orchestra was in attendance. Everything went fine till the home going when the wife of a prominent man eloped with a young man and left the husband behind them. When last seen they were flying around the corner, the husband in pursuit on foot after them.

Part of the Russell trio have changed their route, going now to the suburbs of Grantley.

Miss Nellie Kennedy spent one evening last week with her uncle.

A CARD

We, the undersigned, hereby agree to sell a package of five standard size 5 cent boxes of Silver Tip Silent Matches for twenty cents; Quality guaranteed.

Sanders Soule & Casselman Co.
J. T. Kearns. Fulton Bros.

CRYSLER

Miss Ida Ouderkirk is visiting friends in Cannamore.

Omer Quenneville, real estate agent, spent this week in town.

Miss Blanche St. Louis of Ottawa visited her home last week.

John Servage spent the week-end in Cornwall with Kingsley Poole.

A social will be held at the home of Angus Smirle on Friday, Feb. 28.

Miss E. Bishop spent Wednesday in Cornwall the guest of Mrs Wm. Bishop.

Mr. and Mrs. Ethier of Ste Scholastic, Que., spent Tuesdayat J. B. Lafrance's

Mr. and Mrs. Frank Lemay returned home on Saturday from Fort Covington, N. Y.

Miss Jessie Dey and Miss Effie McIntyre spent Friday with the former's sister, Mrs. Crain.

Mrs. Doran has returned home after spending a couple of weeks with her sister in Mille Roches.

Milan Ouderkirk broke his arm last week while playing hockey. His many friends hope for a speedy recovery.

P.W. St. Louis is visiting his home here before going to Dalhousie Mills, where he has a position as manager of the Union Bank.

Aylmer Mayor Unseated

Judge McDougall in the Hull Superior Court Monday morning, declared the Aylmer election null and void and the Council will have to meet and fix a date for another election.

He recited the facts of the case and gave his ruling on the various points. He maintained the petition against which objection was taken by the defence.

There was no mention in article 38 of the town's charter that a candidate for Mayor had to have his taxes paid. As there were two candidates for mayor at the expiration of the nomination hour, viz: Messrs. W. G. Mulligan and Leon Chartier it was the duty of the returning officer to grant a poll and by refusing to do this Mr. McDermott had deprieved the people of their right to vote and there was absolutely no doubt as to the non-observance of the necessary formality. The Judge also held that the returning officer had no judicial function and he could not decide a question such as the alleged disqualification through non-payment of taxes.

TO BUILDERS !

If you purpose building let me quote you prices on your roofing.

SATISFACTION GUARANTEED

C. M. FYKE

Tinsmith - - Chesterville, Ont

Electrical Supplies

MAGNETOES and AUTO SPARKERS

Batteries, Ensolated Cable, and a full line of sundries for Gasoline Engines

Also Bicycle and Rubber Tired Carriage Sundries

Agent for the London Gasoline Engine. Repair ng of all kinds ot gasoline Engines.

ELGER LASALLE

CHESTERVILLE

If you want Chesterville to Boom Subscribe for the Record.

AUCTION : SALE !

There will be offered for sale by Public Auction at Lot No. 13 in the 2nd Concession of the Township of Winchester,

3 1-2 MILES SOUTH-WEST OF CHESTERVILLE and 2 1-2 MILES WEST AND NORTH OF DUNBAR.

—ON—

FRIDAY, MARCH the 7th, 1913

The Following Farm Stock, Etc., Viz:

CATTLE

18 Head Grade Cattle

3 Registered Holstein Cows

Sylvia Ormsby (14903) due to calve in March.

May of Sutton (3793) due to calve in April.

Icelma Netherland (2nd) (4552) due to calve in October.

Above Cows are all bred to Registered Holstein Bull.

2 Registered Holstein Bull Calves

1 Registered Yearling Holstein Bull

HORSES

5 Registered Clydesdales

Lady Ethel (6394). Foaled 1898. In foal to White Kirk Hero.

Phyllis Dare, Imp. (21476) (24623) Foaled 1907. In foal to Woodend Stately.

Bell of St. Lawrence (16566) Foaled 1908.

Rose of Beaver Meadow (30147). Foaled July 27, 1911.

Bransome Hero (14403). Foaled July 7th, 1911.

1 Good Driving Horse 5 yrs. old

75 Hens

IMPLEMENTS, ETC.

Double Covered Surrey (nearly new)
Top Buggy
2 Lumber Wagons
Milk Wagon
2 Sets Bob Sleighs
Set Sleighs Sleighs
Cutter
6 ft. Massey-Harris Binder
Corn Binder, Massey-Harris
13 Disc Drill, Massey-Harris (nearly new)
3-horse Spring Tooth Cultivator, Massey-Harris (nearly new)
3-horse 16 Disc Harrow, Massey-Harris (nearly new)
6 ft. McCormick Mower
Hay Tedder, Massey-Harris
2-horse Corn Cultivator, Massey-Harris
Perrin Sulky Plough
2-Furrow Plough (nearly new)
Iron Harrow 14 ft. wide
Good Hay Rack
Good Corn Rack
3 Sets Heavy Double Harness
Set Light Double Harness
Set Milk Harness
Set Coach Harness
Set Single Harness
1000 lb DeLaval Cream Separator
Chatham Fanning Mill
500 bus. Good Oats
Power Sprayer for spraying mustard
Good 40 ft. Extension Ladder
Some Household Furniture, etc.

Sale to commence at 12.30 O'clock p. m., Sharp.

TERMS OF SALE—All sums of $10.00 and under cash; over that amount Six Months' Credit by parties furnishing approved joint notee, or 3% off for cash.

As I am going west everything will be sold without reserve.

S. G. CARLYLE, Proprrietor.

THOS. IRVING, Auctioneer.

EVERYBODY'S DOING IT

Some Humorous Lines Penned by an Eastener After His Arrival Home From a Western Trip.

I travelled towards the setting sun to visit friends of yore
Scattered o'er fair Canada to far Pacific's shore
I thought to find them doing well they knew the best,
At home before they hit the trail and settled in the west,
I soon found out that such ideas were badly out of date,
For all have quit their trades and are selling real estate.

In Winnipeg I met a chum of schoolboy days long by
He had studied for a lawyer and his class stood high;
He was clever and progressive, with every chance to rise,
When at last I reached his office this sight met my eyes;
His brief-bag in a corner lay, his law books in the grate,
He'd given up his practice and was selling real estate.

In Regina, next a dentist, an honor man at that,
An expert in toothology, had the science down quite pat,
I knew he'd have the swellest place that ready cash could buy.
But when I asked to see it, he told me with a sigh
That he'd sold out all his fixtures, false teeth and rubber plate,
Had thrown away his forceps and was selling real estate.

Away out on the prairie, far from the city's noise,
I found a husky farmer I had known when we were boys,
I said "Here's one who changeth not, he follows still the plough,"
And asked if he was going out to do his seeding now.
"Not much," replied the farmer, as he leaned against the gate.
"This farm is subdivided now, and I am selling real estate."

At Saskatoon an editor, a writer sharp and bright,
Who always took his stand upon the side of what was right,
He controlled the politicians; the grafters put to rout,
And in the cause of justice was "a proper chucker out."
I thought that in his city he would be one of the great,
But he's left the sheets and pencil now and deals in real estate.

I called upon a clergyman at Vancouver at the coast,
At spreading the gospel he was himself a host,
He was an eloquent speaker; to hear him was a treat,
And never was one of his flock found sleeping in his seat,
His church was always crowded with people, small and great
But another has his pulpit now; he's selling real estate.

I went aboard the steamship big that plys along the strait,
And thought that I had now escaped the talk of real estate
On the upper deck the captain was busy as could be,
Adding up some figures on the pad upon his knee.
"Is he laying out the course now?" I said unto the mate,
Naw! Doping out the profits on a deal in real estate.

At Victoria I met the one I thought to make my wife,
For I had quite decided that I'd settle down for life,
Her cheeks were like the roses; her hair in pretty curls,
She was the handsomest of all that town of pretty girls.
As soon as I had greeted her I sought to kuow my fate,
She said, "Don't pester me just now, I'm selling real estate.

"Alas," I said, what can I do? My friends have all gone daft,
They talk of real estate by day, and dream at night of graft.
They make from city lots and townsites great and small;
Unless I, too, got in the game, I saw no chance at all
To mingle with my fellow men at early morn or late,
So I joined the band of boosters and I'M SELLING REAL ESTATE.

Editor Chesterville Record:—

Having occasion recently to refer to the Report of the Bureau of Industries for 1912, I collected some of the facts there given and as these may be interesting to you readers I have pleasure in forwarding same to you.

Among the interesting features it may be noted that in over 50% of the field crops the yield for Dundas is above the average for the province. Also that in the price obtained for the products in only one case is the price less than the average for the province, and that crop is spring wheat.

If the value of the field crops and stock "sold or slaughtered" are added it will be seen that the large sum of $3,500,000 is the amount of the agricultural income of the county. There should be added to this the value of the cheese and butter product of the county of over $1,000,000, making in all a gross value of over $4,500,000. This reflected in the value per acre of cleared land, which is given as $53.24 being the third highest of the counties of the province.

The absence of creameries is to be regretted, as it seems strange that the price of butter being so high no creameries are in operaiton. The amount of butter made at cheese factories having butter plants, about 11,000 pounds, is a small item, not enough to supply local demand. In fact it is understood that merchants bring in butter from Quebec, while that province purchases a very large amount of the butter made in Dundas. This is a considerable economic loss, and accounts slightly for one item in the high cost of living.

It would appear that there is a field for discussion by the Farmers' and Womens' Institutes.

Trusting that someone interested may cause these statisics to be brought to public notice,

yours truly,

Toronto, February 17th, 1913. R. STEWART MUIR.

Acres assessed	Cleared	Woodland	Slash	Waste	Percent cleared
234748	170958	24048	32768	6974	72.83

Crops	Acres	Bush	Av per acre County	Av per acre Prov.	Value	Av. price County	Av. price Prov.	Ratio to Cl'rd
Fall wheat	216	4838	22.4	23.8	$ 4814	99.5	91.1	17.8
Spring Wheat	490	11270	23.	15.6	11056	98.1	100.	11.8
Barley	657	177432	38.1	33.1	117283	66.	58.	67.5
Oats	34159	431262	41.9	33.	628324	43.9	41.2	249.5
Peas	598	13395	22.4	18.	13221	98.7	83.8	3.5
Beans	162	3078	19.	17.4	5417	1.76	1.62	.9
Rye	440	10208	23.4	16.3	8268	81.	71.	15.
Buckwheat	2556	63900	25.	23.	35848	56.1	54.6	72.7
Corn (husking)	2539	175699	69.2	72.3	90134	51.3	38.6	72.7
Corn (silo)	9888	118656	12.	11.3	296640			
Potatoes	2001	104052	52.	117.	98329	94.5	52.6	11.7
Carrots	25	6075	243.	295.	759			
Mangels	113	45313	401.	446.	3625			2.1
Turnips	136	44608	315.	402.	3544			
Mixed grains	10057	421388	41.9	33.4	213644			58.8
Hay and Clover	47648	83384	1.75	1.36	875532	10.50	12.03	278.7
All field crops	115775		20.82	17.84	2810899			
Summer fallow	278							
Pasture	43210							
Orchard	2568							
Small fruit	129							
Vineyard	16							
Garden	717							

Provincial average are for 5-year period, 1907-1911.

Stock	On hand	Value	Slaughtered or sold	Value
Horses	8619	$1,163,565	974	$134,412
Milch cattle	27388	1,251.905	8503	266,739
Other cattle	15555	293,678		
Sheep and lambs	4118	23,349	2172	12,055
Swine	25263	214,989	28058	338,379
Poultry	210969	101,682	65744	38,789
Turkeys, 13844; geese, 5317; ducks, 3786; other fowl, 187982.				$709,374

	Value	Per acre
Land	$10,034,601	$42.75
Buildings	4,500,112	19.17
Implements	1,381,229	5.88
Live stock	3,049,167	12.99
	$18,965,109	$80.79

Value cleared land, $53.24 per acre; third highest in province.

Cheese factories, 66; with butter plants, 13. Creameries, none.

Milk used	92,847,301 lbs.	Value
Chesee made	8,6I5,936 lbs.	$1,026,851
Butter made	45,789 lbs.	11,231

Wnen the family of Mrs. Leo O'-Mell, the wife of a farmer living near Cardinal, went to search for her Saturday morning after having missed her from the home, they were horrified to find her dead body in the hay loft, where she had expired after taking the contents of a bottle of carbolicacid. Coroner McPherson, after viewing the remains decided an inquest unnecessary.

Eight Year Old Saved Brother From Drowning

Kingston, Ont., Feb. 24.—While skating, ten-year-old son of W. P. Belfie, Gananoque, went through on some thin ice. His brother, eight years old grabbed hold of him and prevented him from going under until James Bennis, a young man, came along and pulled out the youngster who was almost exhausted by his dip in the cold water.



McLaughlin-Buick Motor Cars, 1913.

With the rapid development of motor car construction in the last year or two, the evolution of its mechanical principles continues to be more and more gradual each season. It is not surprising then, that as a result of tnis, the new McLaughlin models for 1913 should exhibit no radical departures or striking innovations. Yet, on the whole, enough variation is introduced fo satisfy a reasonable desire for novelty.

MODELS "30" and "31"—Recognizing the demand that has arisen for a good, dependable 32 h. p. car, we have designed and built models "30" and "31" expressly to meet that demand. Neither pains nor money have been spared to make the equipment of these models measure up to the McLaughlin standard and worthy of the McLaughlin name Scrutinize closely the details of construction. Note particularly the separate lighting dynamo with full electric lamps (side and tail lamps being combination): Disco priming device; four-inch magnetic $50.00 speedometer, with gradometer attached; clear vision, rain vision glass front; mohair top. Indeed, the equipmont of these two models would compare very favorably with that of the highest priced type of car. In-tance the fine upholstering, the cushiens being of soft front Pullman typr, backs soft and easy, seats large enough and roomy enough to be conducive to solid restful comfort while on the road. In Model "31," the rear seat measures 45 inches on top of cushion. All appointments are of the very finest. A feature worthy of note is the manner in which the whole car has been "cleaned up." Special arrangement has been made to take care of the glass front brace rods and top straps, while the bracket lamps are an integral part of the body. Demountable rims are supplied with ample tires.

MODELS '24" and "25," are successors to MODELS "34" and "35," 1912—These are wonderful cars for the money. The appointments and equipment are the very best. We make no distinction in the quality of material used on any of our cars. The Model "25" is very roomy, the rear seat measuring 45 inches on top of cushion between upholstering. There is plenty of room in every way.

The McLaughlin Carriage Co., Oshawa.
Thos. Faulkner, Morewood,
District Agent for Stormont and Dundas.

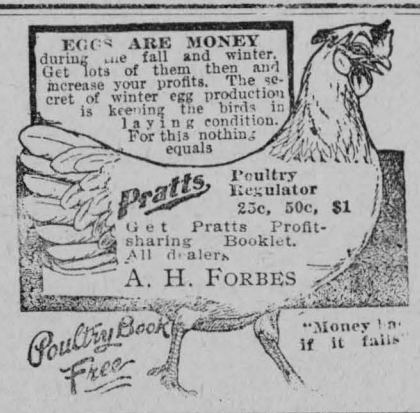

BEGIN RIGHT
BY ATTENDING
The Right School
THE
Cornwall Commercial College
A School of acknowledged superiority.
Send for free catalogue.
Address: GEO. F. SMITH,
Cornwall, Ont.

WM. McLEAN
CHESTERVILLE, ONT.
Practical - Tinsmith
Has parchased the business in Chesterville lately conducted by J. B. Thompson, and solicits a share of your patronage. Satisfaction guaranteed.
Mr. H. McMurray is in charge.
—Consult me before placing your order for a—
Furnace, Roofing, Eavetroughing, Etc

The disc drill that can't stall

ANY disc drill economizes seed, time and labor as compared with other ways of seeding. But a FROST & WOOD CHAMPION excels all in accurate sowing, money-saving and the certainty of bigger crop-production. It sows right under hardest conditions.

Built with more strength than it will probably ever need. Continuous steel axle from wheel to wheel, with frame and seed-box solidly attached. Seed-box down low and easy to fill. Tested indexes tell just how much you are sowing. Champion does not compel you to fit the shift-lever precisely into such-and-such a notch. Vary the seed-feed to suit yourself—do it in a second. Champion disc hubs are really dustproof, and are fitted with ball-bearings same as a good automobile. Direct down-pressure on EVERY disc-hub avoids side-strain. No neck-weight on team.

Macdonald Agricultural College praises its CHAMPION DRILL. So do the Experimental Farms throughout Canada Profit by their experience

Frost & Wood CHAMPION DISC DRILL



Catalogue Tells
Write to
FROST & WOOD CO., Ltd.
Smith's Falls
Canada 66

The Purchaser is the Man who has to pay for his machine, not the Agent. Therefore, **if You Want the Best,** call on F. W. MERKLEY, Agent, Chesterville, Ont.



It's the CLEANEST, SIMPLEST, and BEST HOME DYE, one can buy--Why you don't even have to know what KIND of Cloth your Goods are made of.--So Mistakes are Impossible.

Send for Free Color Card, Story Booklet, and Booklet giving results of Dyeing over other colors.

The JOHNSON-RICHARDSON CO., Limited, Montreal. Canada.

Chesterville BAKERY

Leave your orders for

All Kinds of Cakes and Pies

At the Chesterville Bakery

First-class Bread

Always on hand

A fresh stock of McCormack's Confectionery

EUGENE McMILLAN, Prop.

LIVERY STABLE

NEXT TO KEARN'S BLOCK

CHESTERVILLE

Good Horses. New Rigs, all up-to-date

Rates reasonable. A share of your patronage solicited.

JOHN FOSTER, Prop.

PHONE No. 6.

INSURANCE

You should protect yourself and family by taking out a Fire, Life, Accident, Sickness and Weather Insurance Policy in any of the following companies:

FIRE.

North British and Mercantile, Anglo-American, Liverpool & London and Globe, British American, Caledonian, Canadian Phoenix of London, Metropolitan, Equity, Hartford, Sovereign, York Mutual.

ACCIDENT

Ocean Accident, Canadian Casuality, and Boiler Ins. Co.

LIFE

Mutual Life of Canada

WEATHER

Weston Farmers

Office In Shaw's Block

C. W. CASSELMAN.

The Record is the Best Advertising Medium in this District.

If you have anything to sell, or you want to buy anything try an ad and note the results.

Steel Plant At Sarnia.

Sarnia, Ont., Feb. 25.—The latest report that has been received in Sarnia is from Detroit where it is rumored that a wealthy steel company is to soon locate at Sarnia, so as to be in a position to give competition to the new twenty-million dollar plant that is soon to be built at Sandwich and which is aiming at a control of the Canadian trade and also other parts of the British Empire. Connected with the report, of which something was said today in a Detroit paper, is the name of Charles M. Schwab, the millionaire steel magnate, who, with some of his partners, will put up the necessary cash for a mammoth plant at this point. Other men who are connected with the report areJudge Gary and William E. Corey, of the U. S. Steel Corporation. The report goes on to say that the Standard Oil Co., has established its head office at this point under the name of the Imperial Oil Company.

Breeding Of Wild Animals Under State Supervision

Ottawa. Feb. 20—That the Dominion Government should set aside game reserves and should establish a branch in connection with one of the Federal departments, preferably of the Department of Agriculture, for the protection of wild animals, was suggested to the Agriculture Committee of the Commons to-day by Mr. Walker Jones, who has recently made a study of fur farming for the Conservative Committee. If as many experts were appointed to deal with wild animinals as now dealt with the sheep breeding industry, he said much good would result.

Mr. Jones said that modern fondness for outdoor life had done much to increase the demand for furs in Canada, and that the prices of fur had consequently increased enormously. In 20 years, he estimated, prices had increased by from 80 per cent. to 580 per cent. "As a consequence," he continued. "most of the furs we see on the street are nothing but rabbit, and they are being sold at fifteen and twenty dollars a set. They call them black lynz. One needs to be a regular expert to go into a fur store and know what one is getting."

He indicated the success which had attended the persons who had established farms for the raising of black and silver foxes. There were fonrteen such farms in Ontario. There were also farms upon which mink, marten or skunks were bred. Mr. Jones said there were many varieties of fur-bearing animals which might be raised in this way and which would be of great value

Order New Tariff On Wire Fencing

A reduction in the commodity rates for transportation of wire-fencing from Montreal, westward, is the effect of an order issued by the railway commission.

The order is the decision of the commission with regard to an application made by the Montreal board of trade last November.

The following are the tariffs which the railway companies are ordered to file: from Montreal to Sarnia and Walkerville 22 cents, to Woodstock, 21 cents, to Hamilton and Toronto, 18 1-2 cents. These rates are to be applied as maxima to intermediate points on the direct lines and the rates to all points in the territory west of Toronto, south of the main line of the Grand Trunk, Toronto to Sarnia, to be adjusted in fair relationship to the above mentioned points.

The object of the commission's order is to do away with the undue preference which western manufacturers have had over Montreal. Other reductions, such as a lower rate than the 5th class to points on branch lines north of the main line of the C.P.R. from Montreal to Toronto, were not granted by the commission, on the ground that no undue preference over Montreal exists in those localities.

Child Saw Man Stab His Mother

Montreal, Feb. 24—Vigorously chewing gum and much interested in the proceedings, Victor Vautaur, five years old was this morning asked to point out in the coroner's court the man he saw kill his mother and father, Mrs. and Francois Vautaur.

The body of Mrs. Vautaur was found in a room of her home on Grand Trunk street yesterday, while the father died later on in the day at the hospital.

The boy pointed to his uncle Frederick Michaud, who at once jumped to his feet and shouted out that the boy had made a mistake in his identification. He was removed from the court.

The boy was then asked by the coroner to give an account of what he knew of the tragedy and he said that, hearing a noise in the middle of the night in his mother's room he peered through a hole in the wall and saw Michaud stabbing his mother, who was lying on a bed.

Later, the lad said, his uncle struck his father over the head with some weapon he thought was an axe.

An axe found in the house with bloodstains upon it was produced and shown to the boy, who said he had never seen it aronnd the place before.

Ingenious Smuggling.

Galt, Ont., February, 23—Numerous peculiar and ingenious ways have been used of secretly getting liquor through to the mining camps of Northern Ontario, but the most recent, just discovered at South Porcupine, takes the palm for novelty. The authorities, acting on information they had received, stopped and searched a woman after she had alighted from a train. She was found to be wearing an artificial bust, manufactured out of galvanized iron, and containing two gallons of the raw spirit. She also wore a belt containing a further two gallons of liquor. The police confiscated the liquor but allowed her to go.

Read the RECORD.

New Railway For Cornwall

The persistent rumors that one hears in all directions that the Canadian Pacific Railway intends building into Cornwall during the coming summer, must have some foundation and it is more than likely they are true.

Certain it is that more than one large shipper of freight has been approached by officials of the C.P.R. for the purpose of ascertaining the prospects of getting a share of the business, and in one instance at least the assurance was given that the C.P.R. would be ready to do business on a line of its own within the present year.

Railway men are notoriously close keepers of secrets and never tell any thing till they are good and ready, so that nothing can be learned at head-quarters, but no surprise need be expressed if the contractors for the new line are at work early in the spring.

A year or so ago C.L. Hervey, the well-known railway engineer and builder of Montreal and Lancaster, secured a charter for a railway from Cornwall to a point on the C.P.R. line to the east of here, and last summer a party of surveyors was at work for several months, running trial lines. The objective point was St. Polycarpe, four or five miles from Coteau, and the line finally decided upon is pretty nearly as the crow flies. The distance from Cornwall to Ste. Polycarpe is about 28 miles, and to Montreal, about 68 miles, practically the same as the Grand Trunk.

It is generally understood that the C. P.R. is behind Mr. Hervey in this enterprise, and that the time has very nearly arrived for something to be doing. The route from Cornwall to Ste. Polycarpe is practically level, there is little or no rock or deep cuttings, few bridges, and the line could be built in a very short time if it was decided to push it.

Rumor has it that the Cornwall terminal will be in a very central locality, and that the line will be along the bed of Fly Creek, crossing the Grand Trunk near Marlborough street. It will run a couple of miles or so from Martintown, but will be only about half a mile from Williamstown. When the new road is finished, we may look for a considerable smartening of the service between Cornwall and Montreal, which as far as the Moccasin train is concerned, the one most used by our people, leaves a good deal to be desired in the way of time and speed.

Looking a little further, the C.P.R. has now its shore line about completed from Toronto to Belleville, and will continue it on to Montreal. At the rate railways are constructed these times, it would not take long to build from Belleville to Cornwall, when we would be on two main lines between Canada's two largest centres of population, to our very great advantage in many ways.—Cornwall Freeholder.

C. M. Hays' Estate Willed To Widow.

The will of the late Charles M. Hays, former president of the Grand Trunk Railway, who lost his life in the Titanic disaster on April 15, leaves his entire estate of $762,298 to his widow. The only exception to this consists of legacies of $10 each to his four daughters, who received large settlements before his death. A codicil orders payment of a $25,000 life insurance policy to his sister and brother David H. Hays. The parents of the testator are also remembered in a clause which directs that they be released from any obligations in the form of notes or mortgages in his favor.

Of the total estate only $9,225, consisting of stock in the Western Development Company, is in Ontario securities. It is composed chiefly of real estate, stocks and personal property, while insurance in 14 different companies is also a large factor.

Archdeacon's Sad Death.

Halifax, N. S, February 25.—Venerable Archdeacon J. A. Kaulback, of Truro, one of the best known clergymen in Nova Scotia, was killed this evening in Truro. After dinner he left his residence to see a man at the Central Engine House. He intended entering that building by the door at the side, but walked past it in the darkness twenty feet to the hose tower at the rear. In this tower some two feet above the ground is a window swinging on hinges. This he opened and stepping in fell ten feet to the concrete bottom below. Two hours later the janitor went to attend to the furnace. He felt a draft of air and went to examine the cause. Reaching the bottom of the hose tower the janitor found the dead body of the archdeacon. No inquest will be held.

Rev. Mr. Kaulback was about 75 years old. He had been a minister of the Church of England at Truro for thirty-five years.

Subscribe for the Record.

Children Cry for Fletcher's

CASTORIA

The Kind You Have Always Bought, and which has been in use for over 30 years, has borne the signature of *Chas. H. Fletcher.* **and has been made under his personal supervision since its infancy. Allow no one to deceive you in this. All Counterfeits, Imitations and "Just-as-good" are but Experiments that trifle with and endanger the health of Infants and Children—Experience against Experiment.**

What is CASTORIA

Castoria is a harmless substitute for Castor Oil, Paregoric, Drops and Soothing Syrups. It is Pleasant. It contains neither Opium, Morphine nor other Narcotic substance. Its age is its guarantee. It destroys Worms and allays Feverishness. It cures Diarrhœa and Wind Colic. It relieves Teething Troubles, cures Constipation and Flatulency. It assimilates the Food, regulates the Stomach and Bowels, giving healthy and natural sleep. The Children's Panacea—The Mother's Friend.

GENUINE CASTORIA ALWAYS

Bears the Signature of

Chas. H. Fletcher.

The Kind You Have Always Bought

In Use For Over 30 Years

THE CENTAUR COMPANY, 77 MURRAY STREET, NEW YORK CITY.

Electric Restorer for Men

Phosphonol restores every nerve in the body to its proper tension; restores vim and vitality. Premature decay and all sexual weakness averted at once. **Phosphonol** will make you a new man. Price $3 a box, or two for $5. Mailed to any address. **The Scobell Drug Co., St. Catharines, Ont.**

Dr. de Van's Female Pills

A reliable French regulator; never fails. These pills are exceedingly powerful in regulating the generative portion of the female system. Refuse all cheap imitations. **Dr. de Van's** are sold at $5 a box, or three for $10. Mailed to any address. **The Scobell Drug Co., St. Catharines, Ont.**

Willis : College

Ottawa.

The Premier Commercial Training School

Offers complete courses in preparation for business life.

High standard of graduation and splendid success in assisting graduates to positions.

Willis College has been recommended to me, say practically all applicants. Ask those who know.

As instruction is individual, and the College being in session the year round, students may begin at any time.

Send for the Catalogue,

S. T. WILLIS, Principal,

Cor. Bank and Albert Sts.,

Ottawa, Ont.

Butcher Business

The Butcher busines in Chesterville, conducted by Joseph Fisher, has been taken over by Leslie Durant, who will endeavor to cater to the wants of the general public in everything pertaining to this llne of business. Your patronage solicited.

Leslie Durant.

Chesterville Lodge No. 288, I. O. O. F.

Meets in Fraternity Hall on 1st, 3rd and 5th Friday evening at 8 o'clock. Visiting brethren cordially invited.

HERMAN HUMMEL, N. G. — W. G. BOLSTER, REC. SEC'Y.

Wilford M. Saucier

PRACTICAL WATCHMAKER, JEWELER, ENGRAVER, &c.

All kinds of Watches, Clocks, Jewellry, Spectacles etc., etc., for sale, and repaired with neatness and despatch.

Prompt attention paid to repairing sent by mail

Issuer of marriage licenses.

W. M. SAUCIER, Chesterville



Do You Have Eye Trouble?

IF SO CONSULT

Mr. A. E. Bolster

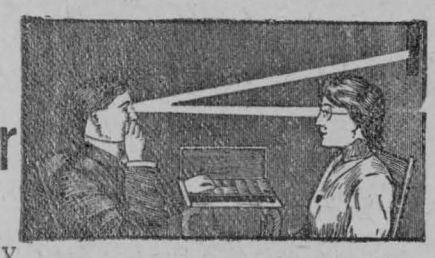

who is thoroughly qualified to correct any case of Defective Vision that can be treated with lenses. He uses the latest Scientific Method and we fully gurantee all his work. Come—day or night—it makes no difference, as we use a dark room for testing.

W. G. BOLSTER DRUGGIST and STATIONER

CHESTERVILLE — ONTARIO

Send your Laundry Parcels each Monday.

The Chesterville Record

PUBLISHED EVERY THURSDAY

Terms of Subscription

To Canadian points—$1.00 per year in advance $1.25 if not so paid

To United States—$1.50 per year in advance

Transient or legal advertisements inserted at the rate of 10 cents per line for first insertion and 5 cents per line for each subsequent insertion

Business notices inserted in local columns for 8 cents per line every insertion.

No advertisement published for less than 25 cents

Small advt. card per year, such as Soeieties, Business, etc., $5.00.

All advertisements measured by the scale of solid nonpareil, 12 lines to the inch.

Advertisements without special directions will be inserted till forbid and charged accordingly.

Subscriptious may commenee with any issue. The paper will not be discontinued unless notice is given. No subscription will be cancelled unless all arrearages are paid.

T. T. SHAW
Editor and Proprietor.

Robert S. Arbuthnot Dead

A very highly esteemed resident of North Lunenburg passed away on Thursday, Feb. 13, in the person of Robert Samuel Arbuthnot. Deceased, who was a son of the late Robert Arbuthnot, was born at Northfield Station 63 years ago. Mr. Arbuthnot was for many years engaged in bee-keeping and for some time filled the position of post master there.

He is survived by his wife, three sons and three daughters—Lawrence, Martintown; Stewart, Montreal; William, Portland, Maine; Mrs. G. A. McCar., Avonmore; Mrs. D. T. Helmer, Philadelphia, Pa., and Miss Grayce at home.

The funeral took place from his late residence to the Presbyterian church and cemetery at North Lunenburg on Saturday. The service was conducted by Mr. Wallace of Kingston and Mr. Clingen of Martintown. The pall-bearers were—John McDermid, John Holland, George Hawn, Erastus Hawn and John Moke of Newington, and Herman Wyatt of North Lunenburg.

Among the relatives present from a distance were—Wilson Arbuthnot, Portland, Maine; Mrs. D. T. Helmer, Philadelphia, Pa.; Stewart Arbuthnot, Montreal; Mr. and Mrs. Jack McDermid, C. Gordon, Mr. and Mrs. Simon Gordon, Grantley; Mr. and Mrs. R. C. McVey, Marvelville; Mr. and Mrs. James Thompson and Ernest Faulkner, Cannamore; William Arbuthnot, Robert Arbuthnot and Miss Mary Arbuthnot, Felton; Lindsay McKie and Walter Carruthers, Crysler.

Among the floral tributes were a wreath and an anchor from the family.

The bereaved relatives have the sympathy of a wide circle of friends.

Want $50,000 More for the Winter Fair

The question of increased accommodation at the Provincial Winter Fair, Guelph, was discussed at a meeting held at Toronto in the Prince George Hotel. A deputation from Guelph consisting of Mayor Carter, Ald. McMillan, A. E. Meyer, E. V. Thompson, James Laidlaw and ex-Mayor Thorp, representing the Guelph Board of Trade, the City Council and the Winter Fair, referred to the great lack of space at last year's Fair and proposed asking the Ontario Government for a grant of $50,000 for the purpose of building a new arena and stables for horses and cattle. It was said the city of Guelph would furnish the site. The existing buildings connected with the Winter Fair cost $100,000, not including the site.

Twelve Hundred Fowl Burned to Death

Galt, Feb. 21—This afternoon the large two-storv chicken house, 165 by 25 feet, on the farm of Dr. H. Mackendrick, a mile from Galt, on the west side of the Grand River, was totally destroyed by fire, and 1,200 fowls burned to death. The blaze was caused by a spark from the stove in the feed house, and the whole building was blazing within a few minutes. The Galt fire brigade was called, but could be of no assistance. The direction of the wind saved other buildings from being destroyed. The loss is about $3,000, partly covered by insurance.

J. Burns Dies In Cornwall.

A highly esteemed resident of Cornwall and Cornwall township passed away here Tuesday, in the person of John Burns, aged 71 years. The late Mr. Burns was born in Charlottenburg, in Glengarry county, but until a year or so ago, when he moved to Cornwall, had spent the previous 40 years on the West Front, where he followed the occupation of farmer. He was married to Emma Robertson, daughter of George Robertshn, Maple Grove, who predeceased him by some 14 years. The surviving members of the family are W.C. Burns, who for many years was a member of the Cornwall Lacrosse Club; Fred Burns, of Three Rivers; Robert and Misses Maude and Helen, all residing in Cornwall. The funeral took place this morning to St. Columban's church Cornwall and vault.

Local and District News.

A. E. Bolster is always on hand to test your eyes.

Forty-eight postoffices in Canada were closed last month on account of the inauguration of the system of rural free delivery of mail.

If eggs are cracked and you wish to boil them, put a teaspoonful of vinegar in the water, and they will not boil out of the shell.

Whitteker, the Optician, will be at Chesterville on Tuesday, March 11th; Russell, Thursday, March 13th; Finch, Friday, March 14th.

Mr. William Ross, the well-known stage driver between here and Morrisburg, has established a livery stable at Morrisburg in the quarters recently run by M. McIntosh. His contract on the Winchester and Chesterville stage routes will expire the first of the month, when he will devote his whole time to the livery business.

Wm. Birch, cheesemaker, residing at Groveton, was found dead in his room in the Revere House, at Prescott, Sunday morning. Birch who is an Englishman, 38 years of age, and with no relatives in this country, registered at the hotel Saturday night. An inquest was opened on Monday by Coroner McPherson, and a verdict was returned that death was due to natural causes It is thought Birch was seized with a coughing spell during which he choked to death.

Mr. Gus Harries recently resigned his position with Greenshields Limited, to join his brother, Mr. Art. Harries, in the Canada Paper Box Co. Mr. Harries has been connected for 38 years with the Greenshields business. The directors ot Greenshields Limited presented Mr. Harries with a silver vase suitably inscribed, and his fellow employees presented him with a cabinet of silverware—Montreal Star.

Mr. S. G. Carlyle, who has just returned from Alberta, where he has been assisting the Alberta Government in short course schools and having accepted the position of assistant superintendent of demonstration farms, will therefore sell by public auction all of his grade cattle, a few pure-bred holsteins, his horses, including five registered clydesdales, two mares being in foal; also a large quantity of good seed oats, and all the farm implements, etc. Sale on Friday, March 7th, commencing at 12.30 o'clock sharp.

In Montreal a jury has awarded Mr. M. Pariseau, son of Mr. and Mrs. M. Pariseau of Morrisburg, the handsome sum of $10,000 for the accidental loss of a hand while in the discharge of his duties in the employ of a contracting firm. The accident occurred last fall while he was tightening the set screws on the brasses of a crane engine used in the enlargement of the city aqueduct at Verdun. A foreman started the engine and one of the young man's hands was torn off. His many Morrisburg friends will congratulate him upon the successful issue of his suit.

Miss Charlotte E. Green, daughter of Mr. and Mrs. E. Green of Cornwall, has received the appointment from the Minister of Education for Ontario to the position of housenold science teacher at the Normal school at North Bay, Ont. Miss Green is a graduate of the Cornwall public and high schools, the Ottawa Normal, the Ontario Agricultural College at Guelph, and for several terms has taught household science in the Kingston public school and the Collegiate Institute. Her many friends offer their sincere congratulations on her advancement.

A parent may not legally insure the life of a child between the ages of seven and eight years for more than $168. The Court of Appeals so decided on Tuesday. Mrs. Minnie Flynn had several policies upon the life of her infant daughter and when the child died one of the companies refused to pay its policy on the ground that the child was insured beyond the limit of the insurance law. Mrs. Flynn claimed the limitation was on the amount that might be insured by one company. The Appellate Division upheld this contention but the Court of Appeals reversed the lower court and ordered judgment for the amount of premiums paid by the mother to the company.— Massena Observer. There is a somewhat similar law in force in Canada.

Stock-Taking Sale!

Boys' Sweaters 38c. Men's Sweater Coats 90c.

Ladies' $3.50 Patent Leather Boots, lace or button, for $2.75.

All-Wool Flannel 19c.

Men's and Boys Heavy Rubbers and Overshoes Greatly Reduced in price, and all Winter Goods at a Big Reduction.

Junior Rayo Lamps reduced to $1.40. Marmalade Oranges 30c doz.

Grape Fruit 5c each. Florida Celery 2 for 25c.

McGEE & CO.

TERMS CASH.

Local and District News.

The Rev. K. A. Gollan of Morewood, will preach at the preparatory service in the Presbyterian Church on Friday afternoon.

Ice races were held at Crysler yesterday and a large crowd were in attendance, and everybody got their money's worth, as there were many entries for each event and well contested. They are at it again this afternoon.

Mr. P. Masterson of Chesterville has invented a wrench and formed a company known as the Masterson Wrench Co., Ltd., capitalized at $45,000, including P. Masterson of Chesterville, Mr. F. L. Culliner, Mrs. F. L. Culliner, C. C. James and Henry Trimane, all of Toronto.

Mr. John H. Alford, who has sold his farm just south of Chesterville, will therefore sell by public auction on Thursday, March 13th, his whole farm stock and implements, also grain and hay. Everything will be sold without reserve. Sale to commence at one o'clock sharp. See posters for particulars.

A magnificent public reception was tendered Warden E. A. Cook of the United Counties of Leeds and Grenville, by the citizens of Cardinal. A deputation of the same proceeded to his residence, accompanied by the citizens band, when he was escorted to the Town Hall, when an excellent programme of music and addresses was rendered. —Prescott Messenger.

Mrs. Scriver of Garden Valley, Idaho, is visiting her sister, Mrs. Cowan and brother, Mr. S. Barrie. After living in Idaho 38 years, having settled there before the Indian trouble, in which several of her neighbors were killed before the soldiers cleared them off. The settlers have had peace and property ever since. She visited Canada 18 years ago, and this visit, she says, is likely to be her last. She sees many changes in the last 18 years. She extends an invitation to any of her friends to come and see the Boiling Springs and many other curiosities of Idaho.

On The Trial of Mail Robbery.

The Whig is in a position to say that the mystery associated with robbery of the mail bag on Jan, 23, from the truck at the Grand Trunk outer station, will shortly be solved. Detectives are, and have been, busy at work for a month past and they are said to be in touch wlth the suspected parties, who belong to Kingston.

The difficulty at present is to fasten the crime, in veiw of the complete destruction of the evidence, the thieves having burned or otherwise mutilated the letters found in the bag after the money had been removed from them, consequently nothing could be found about them to incriminate the parties from that source. However, other methods are being adopted and it is likely that before many days there will be confessions which may open up the way for arrests.

One feature of the case demonstrated that whoever took the bag was conversant with postal procedure because no ordinary individual, except by the purest good luck could pick out from a whole collection of bags the one containing the registered mail. This good clue has since been very assiduously followed up and may result in bringing the parties suspected to justice

Send News Items to Record.

Fire Insurance.

For all Classes of Property.

Western Assurance Co.
Sun Insurance Office.
General Fire Insurance Corp.
Merchants Insurance Co.
Ontario Fire Insurance Co.
Anglo American.

For Farm Property

The Popular and Reliable Grenville Patron Mutual Fire Ins. Co.

The Ontario Farmers Insurance against Windstorm and Cyclone.

Prompt adjustment and satisfactory settlement in all cases.

Lowest rates.

JAMES CLEMENT, Agent, Dunbar.
Phone 24 R. 2-3.

If the Farmers want Butter Parchment Paper we keep it and can print anything required on it on short notice. Price reasonable.

L. JORDAN,
Licensed Auctioneer
For Stormont, Russell and Dundas.
Chesterville, Ont.
PHONE NO. 8.

Coanwall General Hospital.

This institution provides skilled nursing and care at very moderate rates to those able to pay, and without charge to indigent persons from the three United Counties, other than the Municipal Grants.

It is kept up by:

1. Fees from paying patients.
2. Grants from the Government and Municipalities.
3. Donations and Subscriptions from Churches, Coporations, Societies and Individuals, the last being the largest source of revenue.

You are asked to assist in this work

The nucleus of an endowment fund has been established by a legacy recently received, and parties remembering the Hospital in their wills may stipulate that bequests made by them shall go to this fund.

If you would like a copy of the last Annual Report, drop a card to the Secretary, who will be pleased to send you one.

I. T. KIRKPATRICK, President. J. C. ALGUIRE, Sec'y-Treas.

J. G. TATE
Of Chesterville,
IS AGENT FOR THE CELEBRATED
MASSEY-HARRIS
FARMING
IMPLEMENTS
ALSO DEALER IN
Carriages, Gasoline Engines, Windmills, Tread Powers, Grinders, Etc.

SHOWROOMS:
Just North of the Dominion House

Be sure and consult me before placing your order.

Phone No. 29.

W. H. FETTERLY,
MORRISBURG, ONTARIO
AGENT FOR
The Newcombe Piano, Automobiles

Also dealer in Stoves, Harness, Cream Separators, Etc.

Money to Loan on good security.

Consult Him Before Purchasing

——NEW——
Commercial - Hotel
CRYSLER, ONT.
A. M. ROBERT, PROPRIETOR.

Strictly new and up-to-date. Hot and cold water bath. Modern accommodation. Excellent sample rooms.

Bar supplied with choicest liquors and cigars.

WINCHESTER
Marble and Granite WORKS

Constantly on hand both Marble and Granite Monuments of the latest designs and best quality.

We import granite direct from Aberdeen, Scotland, and can give customers work at astonishingly low prices.

A call will convince you that this is the place to purchase anything in the Headstone line.

W. Campbell - Proprietor

Record Ads. Brings Results

BARGAINS! BARGAINS!

I am Selling at Greatly Reduced Prices all Men's Overcoats and Suits, Coat Sweaters, Furs, Coon Coats, Furlined Coats and Caps.

Boys' Overcoats $10.00 ..... For $7.50
Overcoats $6.50 ..... For $4.50
Boys' Suits $10.00 ..... For $7.50
Boys' Suits $8.00 ..... For $6.00

J. T. KEARNS, Chesterville, Ont.