THE CHESTERVILLE
RECORD

Vol. 92, No. 39 | Wednesday, May 20, 1987 | Chesterville, Ontario. | Single Copies 35¢

Inside



Soldiering on 11

Newsbriefs

Liquor offences

LONG SAULT (Staff) - OPP here handed out a number of charges involving alcohol the past week, all but one occurring on the long weekend. OPP officiers handed out six 12-hour licence suspensions, laid one impaired-driving charge and five liquor related charges. One other 12-hour licence suspension was laid during the week, police said.

Court results

MORRISBURG (Staff) - A 59-year-old Chesterville man, charged early April with assaulting a peace officer, was convicted on a lesser charge of obstructing a peace officer Tues., May 12, in Morrisburg Provincial Court. Neil Kelly, who had pleaded not guilty to the charge, was fined $50 for the offence. Kelly and two other men were charged early April after police were called to a fight among fans at a Chesterville and St. Isidore Jr. C hockey game in Chesterville. Both Donald Richards, 24, and Ronald Richards, 26, have pleaded not guilty to charges of assaulting a peace officer and will go on trial July 24.

Backhoe purchase

MAPLE RIDGE (Staff) - Winchester Township road superintendent Arden Carruthers and the rest of his crew will soon enjoy the use of a new backhoe. Township council recently accepted a $39,979 tender for a Case backhoe with an "extra-boom" from J.R. Brisson Ltd., Casselman, said clerk-treasurer Nancy Krisjanis.

Seniors' forum

WINCHESTER (Staff) - Senior citizens' issues take centre stage here June 1 in the first of four information sessions planned by SD&G MPP Noble Villeneuve.

"There is a wide range of government and private services for seniors and these forums will help people gain a wider understanding of what's available," Villeneuve said in a press release.

A panel of speakers will be prepared to answer questions on issues including from financial planning, the law, drugs and pharmacists, health and nutrition and housing.

The afternoon session begins at 1:30 p.m. in the Lion's Hall. Seminars are also scheduled for June 2, Kemptville College of Agricultural Technology; June 3, Morrisburg Civic Centre, and June 4, Alexander Hall, Alexandria.

Appointment

OTTAWA (Staff) - Stormont-Dundas MP Norm Warner has been appointed a delegate to the Canadian NATO Parliamentary Association Conference to be held in Quebec City from May 22 to 25. Canada is sending a delegation of 18 MPs and senators to the annual conference, which involves a total of 16 NATO countries. Warner leads the Canadian economic committee and agriculture will head discussions on the problems plaguing international trade.

Weather report

WEEK OF MAY 10-16

	Chesterville	S. Mountain	Winchester
RAINFALL			
	34.2	33.8	34.29
Accumulation To Date			
	39.0	35.8	37.33
HEAT UNITS			
	80	91	72

Monkland farmer fatally shot in home

LONG SAULT (Staff) - Ontario Provincial Police here are seeking the public's assistance in its investigation into the fatal shooting of a 48-year old dairy farmer near Monkland.

The body of Wallace Keith Johnston was found at 6:30 a.m. Monday morning by his father William, with whom he lived. Johnston was last seen alive at 9 p.m. the previous night, police said.

The RR1 Monkland farmer was killed by a shot through a house window while sitting in the dining room, said Cpl. Al Crocker of the Long Sault detachment. A bullet found by the police was sent away for a ballistics test which should be completed today (Wednesday), Crocker said.

The shot could have come from either a rifle or revolver, he said, but added he won't know that or other details until the ballistics test results are received.

There are 11 officers presently working on the case, Crocker said. The main investigators are Const. Rick Burnett of the Long Sault detachment; Dect. Sgt. Vic Burns of the detachment's criminal unit and Dect. Insp. Scott Raybould of the OPP criminal investigation division, Toronto.

The detachment is asking anyone with information pertaining to the shooting to call the office at 534-2223.

The police have found no motive as yet for the shooting, Crocker said. Johnston had lived a quiet life and had no known enemies, he added.

Third place finish in polls doesn't worry Warner

CORNWALL (Staff) - Stormont-Dundas MP Norm Warner is not worried about the federal Tories' standings in recent public opinion polls that show the party lingering in last place.

"A lot of those negative things I don't lose sleep over," he said in an interview yesterday.

A national poll conducted by Angus Reid Associates for Southam News released last week the Conservatives trailing both opposition parties with the support of only 25 per cent of decided voters. Tory support was similar in a Thursday Gallup poll at 26 per cent.

But most notable in the Angus Reid poll was the record support for the NDP which at 37 per cent was a single percentage point ahead of that for the Liberals. The Gallup poll pegged the Liberal support at 42 per cent of decided voters and the NDP at 30 per cent.

Warner found support for the opposition surprising. "It's really amazing that two parties, the NDP and the Liberals, can have such popularity with such a lack of policy."

He said the opposition lacks policy on issues ranging from defence to economic affairs.

"I can't really understand or be able to analyze why we are so low (in the polls)," he said of his own party. But he blamed the media, particularly national television news networks, for unfair coverage of the government.

"In some cases, they (Canadians) are being lied to," he said

He labelled reports the prime minister had been poorly received on a recent tour of the West as "a total outright lie". He said on one occasion Mulroney was reported to have been given "a lukewarm reception" despite eight rounds of applause and ovations.

He doesn't think the party's poor showing in recent polls reflects disenchantment with the government's free trade initiative, despite oppositon from sectors including labor and some farm groups.

"In many cases, they're opposed to some hypothetical change. That's the scare-mongering that's been the delight of our national media and the opposition.

While some groups have linked their protests to a lack of information on what exactly is being discussed, Warner said the negotiations can't be handled any other way.

If the final deal is found to be unacceptable, he said the government won't agree to it.

But he predicted Canada "will win with that (free trade) big." It would be "really foolish," he added, not to engage in trade talks with the country's major trading partner.

Twp. budget highlights investment

OSNABRUCK CENTRE (Staff) - The average separate school supporter here will be paying two per cent more than their public school counterparts this year in taxes.

Township council passed its 1987 budget here last week with a six per cent tax increase for separate school supporters and a four per cent increase for public supporters.

The average public school supporter with a $3,500 assessment last year paid $713 in taxes, said clerk-treasurer Warren Bethune. This year he or she will pay $742, $29 more than in 1986.

The average separate school supporter with the same assessment will pay $720 this year, an increase of $40 over last year. Separate school supporters with a $3,500 assessment paid $680 last year.

Continued on Page 2

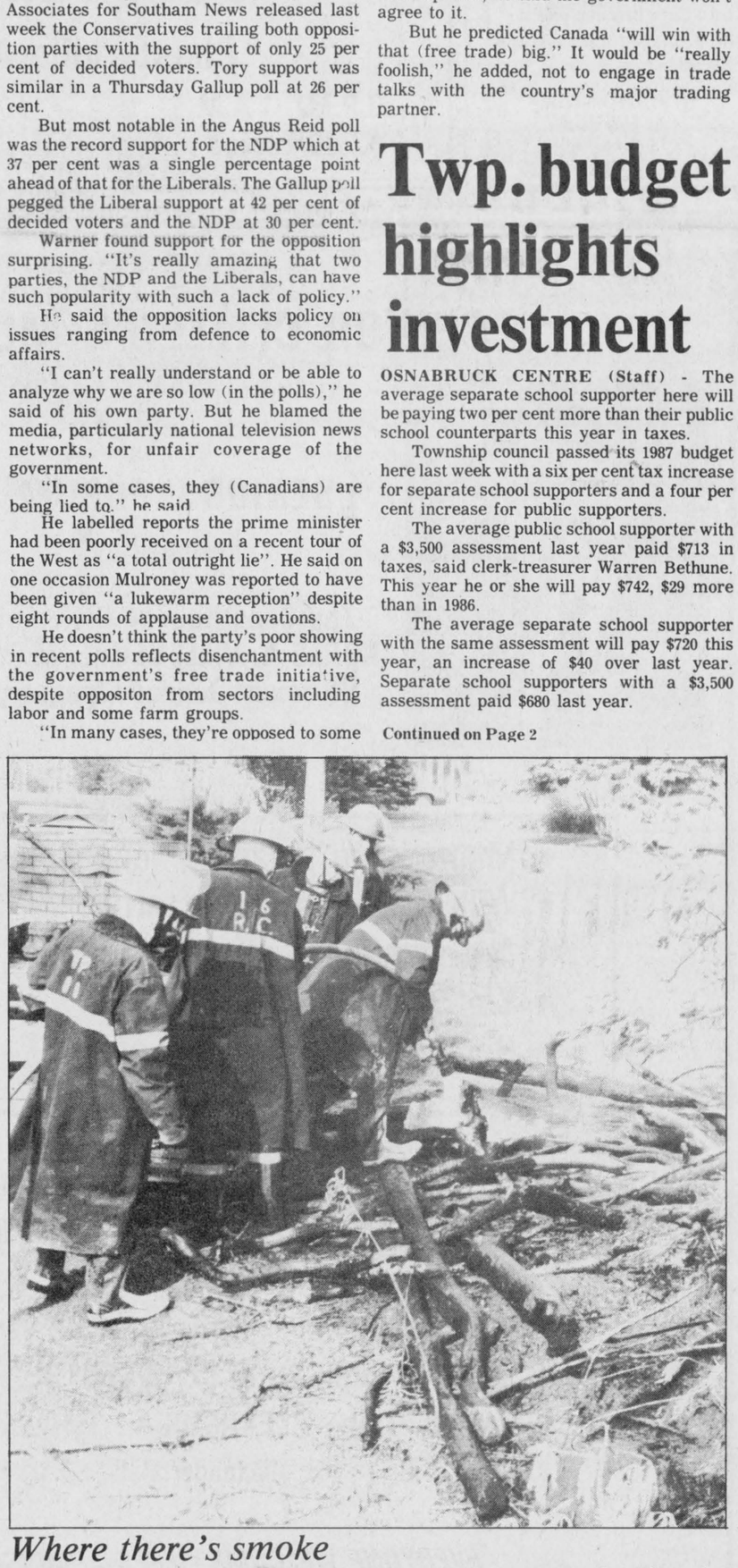

Where there's smoke

Firefighters believe children playing with matches caused a fire Thursday in brush piled beneath a tree on property owned by Colin Abbott. Only a couple of minutes elapsed between the call and the village fire department's arrival at the Mary Street lot shortly before 5pm. Lumber piled nearby suffered little damage.

Record Photo - Johnston



Happiness is...

To six-year-old Jessica Dillabough (above) happiness was holding one of three chicks hatched at Morewood Public School last week. The first chick broke out of its shell Wednesday morning of last week with the other two following soon after. Twenty-four eggs were used in the experiment, and were kept at a toasty 103 degrees Fahrenheit for 21 days before the three chicks broke out into their new world. The Kindergarten class had seven of its eggs hatch last year.

Record Photo - Kielec

Junior Farmers gardening for the hungry

INKERMAN (Staff) - Junior Farmers in Dundas and Stormont are joining the fight against hunger.

In September, members of the organization from across the province will harvest gardens and collect produce to donate to organizations serving the hungry.

"We're planting seeds, planting crops, to give to soup kitchens or the Food Bank in Ottawa," explained Wray Holmes, president of the Dundas organization.

The county's Junior Farmers, currently numbering about 40, will be out in force Sun., May 24 to plant a garden of between half an acre and a full acre on Greg Holmes' farm west of Winchester.

Produce such as carrots, potatoes, and cabbage that will keep unrefrigerated for a couple of months will be grown.

"We expect we'll have a couple of truckloads, no problem," said Henry Teplate, president of the Stormont Junior Farmers.

Each year, he explained, the provincial organization adopts a charitable organization. Last year, about $16,000 was raised for the Children's Wish Foundation.

Plant a Seed for Need may offer a bonus to the provincial organization, Teplate added; a higher profile in the community may combat the problem of dropping membership.

Holmes said the project is a good way "just to show that we do care, that we are community-minded."

In Stormont and Dundas, members will also donate produce from their own home gardens and are willing to pick up donations from county residents who would like to contribute to the project.

Teachers receive 4.8 per cent increase in first year of new two-year contract

CORNWALL (Staff) - The SD&G County Board of Education and its 350 teachers have agreed on a new contract, ratified by 88 per cent of the teachers Monday, May 11.

The two-year contract was ratified by board trustees the next day, said Sheila Hyatt, confidential secretary with the board. The new contract, which spans from Sept. 1, 1986 to Aug. 31, 1988, includes a 4.8 per cent salary increase in the first year and a 4.5 per cent increase for the second year. The teachers had been without a contract since Aug. 31, 1986.

The increases tabled in the contract will bring the minimum salary for teachers to $16,750 for the first year of the contract and the maximum to $48,215, Hyatt said. The increase in the second year will bring the minimum salary to $17,500 and maximum to $50,385.

Preparation time, one of the teachers six negotiating priorities listed in a fact finder's report, was included in the contract. The board will be making its "best efforts" to ensure teachers have a minimum of three 40-minute periods of prepration time per week, Hyatt said.

The fact finder's report released late January stated the teachers wanted 200 minutes of preparation time per week while the board said it would allow for some time on a best effort basis.

Administrative release time and retirement gratuities were also addressed in the contract. The board will be setting guidelines concerning the amount of non-teaching time principals should be allowed for administration, Hyatt said.

A committee will be a established by Sept. 30, 1987 to deal with both release time for principals and teachers' preparation time, she said. The committee will comprise both teachers and board officials, she added.

A committee will also be formed to review retirement gratuities, an issue listed as a priority with the board in the fact finders report. The committee will review the issue and report back to the board, Hyatt said.

Also included in the contract is a parental leave allowing a father to take 10 days maximum leave before and or after the birth of a child, Hyatt said. Special education allowances for teachers will be phased out over the next two years, she added.



Picked-up truck

Gwendolyn Hood, 26, of Crysler, was charged with failing to share the roadway after her 1983 Chevette collided with this Ford pick-up truck (above) at South Street and Main Street in Chesterville Thursday morning. The truck, driven by Mary Ann Stewart, 36, of RR3 Winchester, sustained $1,500 damage while the Chevette received $2,500 damage, police said. Both Hood and Stewart received minor injuries in the collision, police said.

Record Photo - Johnston

Finch farmer requests drainage help

BERWICK (Staff) - A bill to repair drainage on a Crysler area farmer's land is estimated at $10,500 if he opts to have the work done through a provincial erosion control program.

Finch Township council received the estimate from John Stidwill, the township's drainage superintendent, at a meeting Tuesday night.

Two weeks ago, Bill Doan approached council about the long-standing problem.

"This outlet in the (Albert Richer) municipal drain is eroding and it has since it was built in about '74. It keeps getting worse and worse," Doan said.

He said other landowners have added ditches which now drain into that section, adding several hundred acres to its watershed.

"I'm providing an outlet yet it's doing quite a bit of damage to my place," he told council.

He said the work would be eligible for a two-thirds grant under the revised Ontario Soil Conservation and Environmental Protection Assistance Program (OSCEPAP II), under which farmers but not municipalities can apply for help to control erosion.

Although the portion of the ditch in question is not noted on the township's plan, Doan said, "It's a municipal drain as far as I'm concerned."

In his attempts to remedy the problem, he said he approached the South Nation River Conservation Authority which said it couldn't do anything about it because it was a municipal drain.

Doan said the section running through his property was excavated as part of the larger drain when it was dug.

The township could assume the project as a municipal drain. Stidwill estimated the township would be eligible for a grant of between 40 and 45 per cent of the labor and materials costs.

If the project goes ahead, the costs of the preliminary report would be incorporated into the total expenses.

But if the proposal meets with opposition, the township would have to pay for the preliminary report.

Doan was urged to talk to landowners who could be affected to gauge their responses to prospective work on the drain.

Stidwell offered to prepare a letter report estimating costs and the work involved.

Computer system, grader included in Osnabruck budget

●Continued from Page 1

The township's total budget is up 10 per cent this year to $3.3 million. Of that figure, 29 per cent is the township's portion, 12 per cent goes to the United Counties, 33 per cent goes to public and separate elementary schools and 26 per cent to the secondary schools, Bethune said.

The township is allocating money toward 17 capital projects this year, Bethune said. The township office will get a new computer system costing $22,000 and the road crew will get a a new grader worth $148,000. The grader is to be paid for over the next two years, Bethune said.

There is more investment is this year's budget, Bethune said. Thirty-one per cent of the township's capital budget is directed towards some type of investment, with $291,000 alone going towards land.

Township officials allocated $12,000 towards parklands, $49,000 for a piece of land south of the shopping centre in Ingleside, $115,000 for the development lands north of Ingleside and $115,000 for a piece of land also in Ingleside which officials hope will be the site of the new United Counties lodge. Counties' Council will make that decision Monday.

Ingleside was chosen as the best location for the lodge in a $25,000 consultant's report done by Peat, Marwick and Partners, a Toronto management-consulting firm.

"It was a good year," Bethune said and attributed the township's financial success in 1986 to a much better cash flow. Better drainage-bill and tax-bill collection were largely responsible for the improvement, he said, and anticipated an even greater improvement this year.

Funds have also been set aside in the '87 budget for a proposed Newington communal water system.

Construction won't begin until the Ontario Ministry of Environment is satisfied with the system's water supply, he said. Bethune did not know when that date might be.

Other highlights of the budget include the allocation of $75,000 for Hickory Street in Ingleside and $27,200 for the township's two fire departments.

Township residents will be hit with a $2.50 increase this year for garbage pick-up and Ingleside residents will also face an increase in their sewer maintenance levy, Bethune said.

4-H calf club practises sire selection

RUSSELL (Special) - The second meeting of the Russell 4-H Dairy Calf Club was recently held at the farm of John Versteeg and family.

Our president, Jackie Bogden, opened the meeting

The club was divided into two. The seniors practiced sire selection while our leader, Tony Baas, pointed out the parts of a dairy cow and discussed the basics of dairy cattle judging to the younger members.

The senior members were given six cows and they were to choose a sire for each cow according to each cow's weaknesses and strong points.

Later, the senior members judged a class of two-year-old Holstein cows. The official placings and reasons were given by Leo Versteeg.

The next meeting will be held at 8 p.m. at the OMAF office in Embrun on May 26.

IT'S TIME

Time to deworm your whole herd at tournout with Banminth II* Dairy Cattle Dewormer pellets!

Get the most out of your herd with Banminth II*:

(1) No Milk Withdrawal!
(2) Economical!
(3) Convenient!

* Trademark/Authorized user

CHESTERVILLE ANNIVERSARY COMMITTEE
presents a
50's DANCE

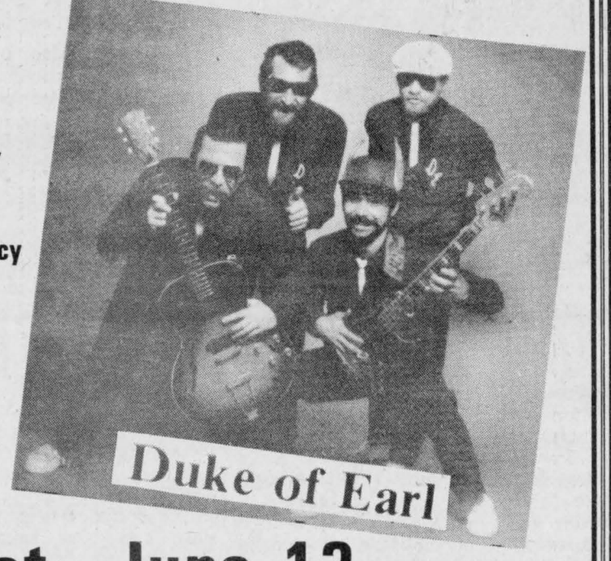

Tickets Available at:
The Brookslyn
Seaway Valley Pharmacy
Sports Unlimited
Clerk's Office

Sat., June 13
Chesterville Arena
9 P.M. - 1 A.M.
$7.50/Person
FOR INFORMATION CALL: **448-2342**

Your aching feet are worth $10



Trade in an old pair of shoes and get $10. off the regular price of a new pair of Romikas. One old pair for one new pair, but who says you have to stop at one!

HURRY NOW, OFFER ENDS SATURDAY, MAY 23, 1987

Light as air, long on wear, sweet relief for your hard working feet.

Other styles available.

One of the lightest shoes on earth.
ROMIKA®

Come see the Romika styles for Spring and Summer at:

VIMI SHOES
MOOSE CREEK MALL
MOOSE CREEK • 538-2475

JUNE IS SENIOR CITIZEN'S MONTH



SENIORS' FORUM
presented by
The Constituency Office of
NOBLE A. VILLENEUVE, M.P.P.
Stormont-Dundas-Glengarry

Ontario

KEY SPEAKERS ON:
- Maintaining Financial Independence
- Wills & Power of Attorney
- Accommodation for Seniors
- You and Your Pharmacist
- Home Care and Nutrition

JUNE 1st - WINCHESTER LIONS HALL - 1:30 - 3:30 p.m.
JUNE 2nd - KEMPTVILLE COLLEGE - 1:00 - 4:30 p.m.
W.B. George Centre
(in cooperation with Norm Sterling, M.P.P., Carleton-Grenville)
JUNE 3rd - MORRISBURG CIVIC CENTRE - 1:30 - 3:30 p.m.
JUNE 4th - ALEXANDRIA - 1:30 - 3:30 p.m.
Alexander Hall

EVERYONE WELCOME - FREE ADMISSION

R.S.V.P. Suzanne Theoret, Constituency Assistant, Moose Creek
Toll Free 1-800-267-7176

Drewery AUTO BODY
Winchester 774-2360 1-800-267-7608



DON NIZMAN
Drewery Pontiac Buick Ltd.
Quality R-M Products are distributed by AUTO PAK 938-0042

BASF
BASF Inmont Canada Inc.

GOES SOLID GOLD!



BASF Inmont welcomes Drewery's Auto Body in Winchester to the Solid Gold auto refinishing program.

When you go to Drewery's shop you get more than just a paint job.

You get a team of highly trained specialists who use the BASF Inmont Solid Gold System to refinish your car the right way.

Backed by BASF Inmont, the R-M Solid Gold Guarantee protects your car against peeling, cracking, fading and dulling for a full two years. We put that in writing!

SOLID GOLD GUARANTEE

Insist on R-M Solid Gold. Now at ...
DREWERY AUTO BODY
Winchester 774-2360 or 1-800-267-7608

"When you come to Drewery Auto Body, you get more than just a paint job."



Local dairy farmer Bert Loucks shows the two different thermometers used to record the daily high and low temperatures sent to the Winchester agricultural office each week. Loucks also keeps track of the rainfall for each week and the snowfall in the winter. He says he doesn't tire of the job and will keep doing it as long as he can.

Record Photo - Kielec

Watching weather not always gloomy

ELMA (Staff) - "It's all gratis. There's no pay," explains local farmer Bert Loucks. But day after day, year after year, and his wife monitor something that usually changes every day and is about as unpredictable as a cornered racoon.

Joy and Bert Loucks watch the weather.

With the help of his wife, Loucks, 67, has been watching the local weather since September, 1983. The job involves taking the high and low temperature every morning and night and recording rainfall and snowfall in the winter.

Loucks said he became interested in weather watching while in the air force. When flying, crew members had to report different cloud formations and what types they were, Loucks said. Crew members that reported the formations received more marks in their training, he said.

He "played around" with weather watching while in the air force, he said. "Well, we didn't play around with them," he countered after a moment's thought. "We had to be accurate."

But the main job as a bomber was "getting the eggs laid on target," he said.

The instruments needed to record the daily temperatures and rainfall are located a few yards outside their home and were supplied by Environment Canada.

In a white wooden box, on a stand about five feet high are the two thermometers used to take the high and low temperatures every morning and night. The mercury thermometer gives the maximum temperature. The alcohol thermomenter is used to take the low reading.

Unlike the mercury thermometer which needs to be shaken down to get the low temperature, the alcohol thermometer moves with the temperature and has a "boot" that doesn't move, recording the low temperature, Loucks explained.

The water glass is located a few yards away from the thermometer stand and sits down in the ground. It contains a 25 millimetre tube and an overflow to catch any excess precipitation. Joy noted that they had 23 millimetres of rain Thursday night.

"We needed it," he husband added. Some farmers have had corn in the ground for weeks and it still hasn't grown, he said.

He also noted the amount of frost that has hit the area the past few weeks. "When the temperature's below zero (degrees Celsius), there's not much growing," he said.

In the winter, Loucks also measures the amount of snow with each new snowfall, but it's hard to measure when its drifting. "I have to try to get the snow to lay still long enough to measure in the winter."

Every Monday morning they phone their weekly report into the Ontario Ministry of Agriculture and Food office in Winchester. They record the high and low temperatures from May to October, Loucks said. The heat units are figured out at the agricultural office, he added.

As long as he stays healthy, he'd like to continue doing the weather reports, Loucks said. "It gives a person something to do night and morning."

He walks back and forth from the barn to the house all day, so it takes only a few seconds to stop and take the reading, he explained.

It's interesting to see the variations in the weather from day to day, he said. While he can go to bed one night minding the heat, "you get up in the morning and just about freeze to death," he said.

Joy explained the daily ritual as "something that has to be done", but added, "you get hooked on it you know. It's something you do."

He'll keep doing the job, "unless they fire me," he said with a laugh. "I don't imagine so."

THE WORKERS' COMPENSATION BOARD

OTTAWA REGIONAL OFFICE AT

360 Albert Street
Suite 200
Ottawa
Ontario K1R 7X7
Phone 238-7851

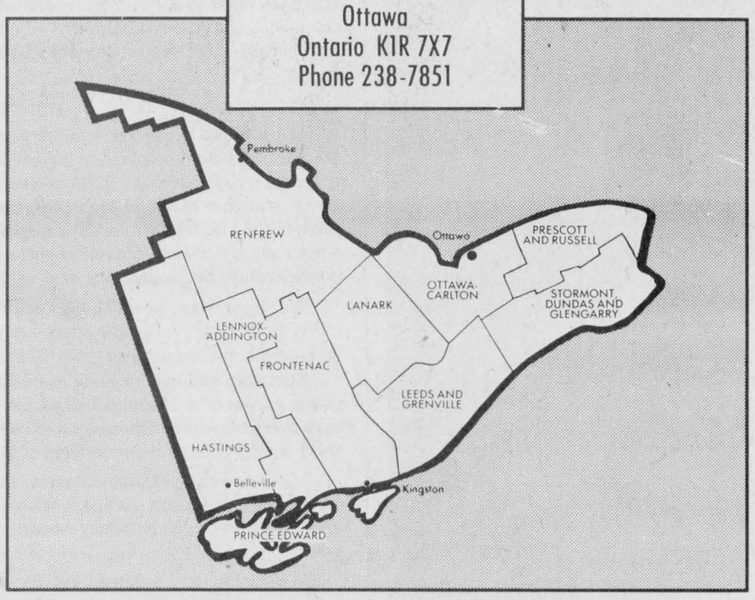

Our new Ottawa Regional Office is open at the address shown above to provide local claims, vocational rehabilitation, and financial services to workers and employers in southeastern Ontario.

All new claims where the worker lives in the counties and regional municipalities named above should be directed to the Ottawa Regional Office.

New Employers' Report of Accident forms (Form 7) will be sent to employers shortly. Old forms may be used in the interim, but please send them to the Ottawa Regional Office.

A full-service regional office in Ottawa means comprehensive local service for injured workers, employers, doctors, health care professionals and the many other people and organizations who deal with the Workers' Compensation Board. It's just part of an ongoing commitment to give our clients throughout Ontario more responsive and personal service.

If you need any further information about the Ottawa Regional Office, feel free to call us at 238-7851. Outside the Ottawa calling area, our toll-free number is 1-800-267-9601.

Workers' Compensation Board / Commission des accidents du travail

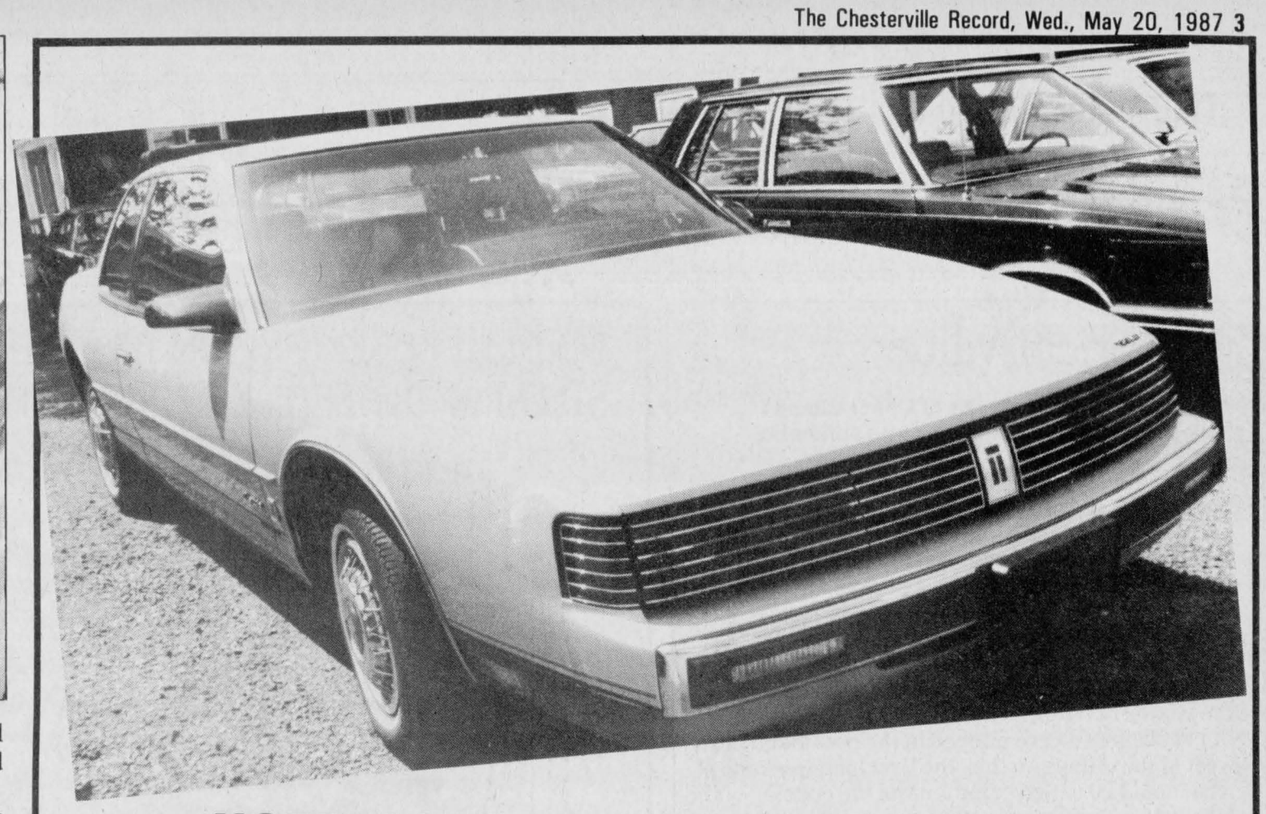

USED CARS

1986 OLDS CALAIS SUPREME
4 Door, 12,600 km, LOADED ..... $14,500.

*** 1986 OLDS CUTLASS CIERA GT**
2 Door, Only 19000 km, V6 Fuel Inj.
Auto., O.D, P.S. & Tile, P. Seat, P.B.
Leather & Suede Filled Seats, Mags
Special GT Version ..... $13,900.

*** 1986 CHEV CELEBRITY**
2 Door, Only 17000 km, 4 Cyl., Fuel Inj.
Auto., P.S., P.B., Sport Wheels
Two-Tone ..... $11,500.

1986 OLDS TORONADO
2 Door, Black, 1000 km, LOADED ..... $23,500.

1986 CHEV NOVA,
4 Door, Hatch, 4 Cyl.,
P.S., P.B., Air, AM/FM cassette,
Auto. Rewind, 16,000 km ..... $12,400.

1985 CHRYSLER LE BARON GTS
4 Cyl., Automatic, P.S., P.B.
Air, Cruise, AM/FM Stereo ..... $9,995.

1984 FORD ESCORT
4 Cyl., 4 Speed, P.B.
AM Radio, Low Mileage,
63,000 km only ..... $4,900.

1984 AUDI 5000S
4 Door, LOADED ..... Special $12,500.

1984 CHEV CELEBRITY
2 Door, V-6, Auto.,P.S., P.B., Air ..... $7,900.

1984 DODGE ARIES WAGON
4 Cyl., P.B., P.B., Roof Rack, Very Clean ... $4,900.

1984 CHEVETTE
2 Door, 4 Cyl., AM/FM, 49,000 km ..... $4,400.

1983 PLYMOUTH CARAVELLE
4 Door, 4 Cyl., Auto., P.S. & Tilt
AM/FM Cassette, P.B, Very Clean ..... $5,540.

1983 PLYMOUTH TORISIMO
2 Door, Auto., P.S., P.B., 4 Cyl. ..... $4,500.

1983 AMC ALLIANCE
4 Door, 4 Cyl., P.S., P.B. ..... $3,900.

1982 PONTIAC FIREBIRD SE
V6, Auto., P.S. & Tilt, P.B.
AM/FM Cassette ..... $7,900.

1982 FORD MUSTANG GT
V-8, P.S., P.B., Auto., Mags, Air ..... $5,500.

1981 HONDA CIVIC
4 Cyl., 5 Speed
AM/FM Cassette, P.B. ..... $2,200.

1981 CHEV CITATION
V-6 Auto., P.S., P.B.
AM/FM Cassette, 4 Door Hatch ..... $2,750.

1981 PLYMOUTH RELIANT
4 Door, 4 Cyl., Auto., AM/FM Stereo
Very Sharp Car ..... Special $3,900.

1980 MERCURY COUGAR XR7
V-8 Automatic, P.S., P.B.
AM/FM Cassette, Air, Cruise, Tilt, P.W., P.L.
Mag Wheels, 69000 km only ..... $3,890.

1980 CORDOBA
P.S., P.B, AM/FM, 318 Auto. ..... $2,900.

1977 PLYMOUTH VOLARE PREMIUM WAGON
6 Cylinder, Automatic
P.S., P.B, Very Clean ..... $2,990.

1977 TRIUMPH TR7
4 Cyl., AM/FM Cassette, Sun Roof ..... $4,500.

** New Car Demonstrators*

CAR RENTAL

$15.00 PER DAY
50 KM NO-CHARGE
THE PERFECT SOLUTION TO HAVING YOUR CAR FIXED & BEING MOBILE

USED TRUCKS

1981 GMC SIERA 1500 1/2 TON
305 V-8, Automatic, P.S., P.B.
Low Mileage, Very Clean ..... $5,860.

NEW TRUCKS DEMONSTRATOR SPECIALS

1987 NISSAN 3/4 TON
Heavy Duty, V-6 Auto. with O/D
P.S., P.B., Step Bumper, Dual Mirrors
All Season Radials, Mud Flaps
Pin Stripe ..... $13,700.

1987 CHEV S10 DURANGO
12,000 km, Auto., O-Drive,
P.S., P.B., AM/FM, Boxliner,
Step Bumper, VERY CLEAN ..... Special $12,500.

WORRY FREE DRIVING
Most vehicles 1 Year Unlimited Mileage Warranty Available
FULL FINANCING AVAILABLE
On most new or used units



CAR-O-LINE AUTOS

IMPORT SERVICE & REPAIR SPECIALISTS

DISCOUNT
IMPORT · DOMESTIC
SALES & SERVICE

SOLELY OWNED & OPERATED BY
COLIN & CAROLINE ABBOTT
(613) 448-2488

448-2488
Chesterville

THE CHESTERVILLE Record Editorial / Opinion

Historical value

It was raining -- the streets of Upper Canada Village had been transformed into authentic 1860-style mud.

But standing under umbrellas and tree branches was a crowd of about 75 people, many armed with sophisticated cameras protected from the drizzle by plastic bags. What had attracted them to the pioneer village was the re-enactment of nineteenth century celebrations marking the Queen's birthday.

After the brief ceremonies and a parade, the crowd dispersed and continued wandering through the village of restored buildings.

A few tents were pitched in the provincial park west of the village on this, the first long weekend of what could be called summer and the opening of the local tourist summer season.

That people would defy the cool, damp weather to travel to this part of Eastern Ontario is proof of Upper Canada Village's appeal.

But what's needed to ensure that those visitors keep coming back -- as well as attracting new ones -- is not another super attraction; the expansion of small tourist facilities and points of interest throughout SD&G will keep visitors and tourist dollars in the area longer.

Robert Cook, general manager of the St. Lawrence Parks Commission, has praised Upper Canada Playhouse as a valuable asset to the local tourist scene, attracting new visitors while benefitting itself from the flood of people that annually tours the village and parks.

The proposal to construct a permanent theatre, which offers the chance for a longer season, is a move towards enriching what the area offers both visitors and residents.

Heritage societies can also do their part to entice motorists to linger awhile in an area steeped in history. Museums, local histories and maps of walking and driving tours offer visitors a chance to truly experience the life of an unfamiliar community.

A full slate of events that highlight the area's agricultural roots and strong community spirit -- from rural fairs and art festivals to giant garage sales and strawberry socials -- will not only enrich the lives of residents but persuade the casual visitor to while away a couple of hours in a town he otherwise would have driven through.

Stormont, Dundas and Glengarry may never have their own version of West Edmonton Mall. But by developing their strengths -- a historical legacy going back to the native people, a rural lifestyle and economy, a network of unique villages -- the three counties won't need it.

Diane Johnston



Chesterville's Past

07 From the Record Thurs., May 23, 1907

Mr. Jas. J. Kearns has sold his his fifty-acre farm in Connaught to Thos. Curran, of Limerick, for $3,850.

The stallion Red Jacket will be at Chesterville one day in the week.

Messrs. Orme and Son, of Ottawa, were putting in a piano in the residence of Mr. D'Amour on Tuesday, and when they had elevated it to the height of the upper window the pully broke and the piano came crashing down on the cement sidewalk, smashing it badly.

Mr. Earle Merkley who has been attending the Brockville Business College for the past four months arrived home here on Saturday last, the possessor of a commercial diploma. Earle speaks very highly of the Brockville Business College and advises any person wishing a good business education to attend it.

Mr. Geo. Durant, of Morrisburg, was in town on Friday. Mrs. J.E. Bolster and baby, of Grimsby, Ont., is visiting Dr. M. and Mrs. Brown. Messrs. J.W. Shaver and A.O. Miller of Avonmore, were in town Tuesday.

27 From the Record Thurs., May 26, 1927

Miss Mary McCadden was among the nurses who graduated from Hotel Dieu hospital, Kingston, on May the 28. Miss McCadden was presented with the medal of General Proficiency.

Last evening the Chesterville Boy Scouts had the honor of a visit from Field Secretary Edgar T. Jones, on his annual trip of inspection of the different Troops in Ontario. The Women's Institute very generously placed the library at the disposal of the Scouts for the occasion.

In accordance with regulations, Monday, May 23rd, was fittingly observed as Empire Day by the boys and girls of the Chesterville Public School. In Room A, the morning was spent in a study of various facts concerning the Empire.

The Queen's Birthday was celebrated very quietly in Chesterville this year with more people anxious to make garden than to go fishing, although the temptation was most powerful when fine, fat, juicy angle worms were turned over in the course of operations.

On Thursday evening, May 19th, the friends of Miss Effie Munro gathered at the Public Library to bid her goodbye before her departure for the West where she intends to make her home with her sister, Mrs. Lawrence Bell, of Edmonton.

47 From the Record Thurs., May 29, 1947

A rather peculiar situation confronts the High School Board with five of their staff leaving at the end of the term, with the salary question not among the differences. If the salary question is not the big grievance what is wrong? Rumors place it entirely outside the control of the board.

At a meeting of the directors of the Winchester District Memorial Hospital, held here last week, members of the Hospital Medical Board brought in a recommendation, that before any actual construction was started, the site on which the hospital is to be erected should be given further consideration.

That white robin that we spotted has become the most popular bird on the Finch road. Since it got its name in the Record the bird has become a bright spot on many lawns. We are relieved that our first look was right, and that our white robin is real. According to the Royal Ontario Museum, the chances of an albino appearing in any species are out of this world.

Mrs. W.E. Wright is in Toronto this week attending the annual meeting of the Dominion Board of the Women's Missionary Society which is being held in Emmaneul College.

67 From the Record Thurs., June 1, 1967

Prior to leaving the old homestead and century farm in the Beckstead settlement, to take up residence in the town of Morrisburg, Mr. and Mrs. Beckstead were honoured at a farewell party arranged by their friends and neighbors.

The new Winchester Township Area Public School opened its doors to the public last Friday evening for the official opening and ribbon-cutting ceremonies.

Members of the Chesterville Chamber of Commerce held open house Monday for a film showing. Through the courtesy of the Industrial Acceptance Corporation, the new safety picture, "Warm to the Touch" was made available. It proved to be very interesting and informative.

Miss Gloria Bowman, a student of Queen's University, Kingston, has left for Europe, where she will take a four-week course in French at the University of Caen, Normandy. She will also visit universities in Switzerland, Belgium, Italy, England, Netherlands, West Germany and Spain. Miss Bowman is an honor graduate of North Dundas District High School and the daughter of Mr. and Mrs. Foster Bowman, formerly of Chesterville.

77 From the Record Wed., May 25, 1977

Christina Chambers, daughter of Mr. and Mrs. George Chambers, Chesterville, planted a silver maple at St. Mary's Separate School last Friday as the school observed Queen Elizabeth's Silver Jubilee. The ceremoney was fitting as the Queen is head of the Commonwealth of Nations and schools throughout the area marked Commonwealth Day Friday.

Chesterville Reeve James Brannen officially re-opened Janmart Friday morning with the assistance of owners Shirley and Dick Testerink. The King St. business was enlarged by almost three times in floor space and now carries a line of records, appliances and jeans. Reeve Brannen, after making a brief speech, made the first purchase.

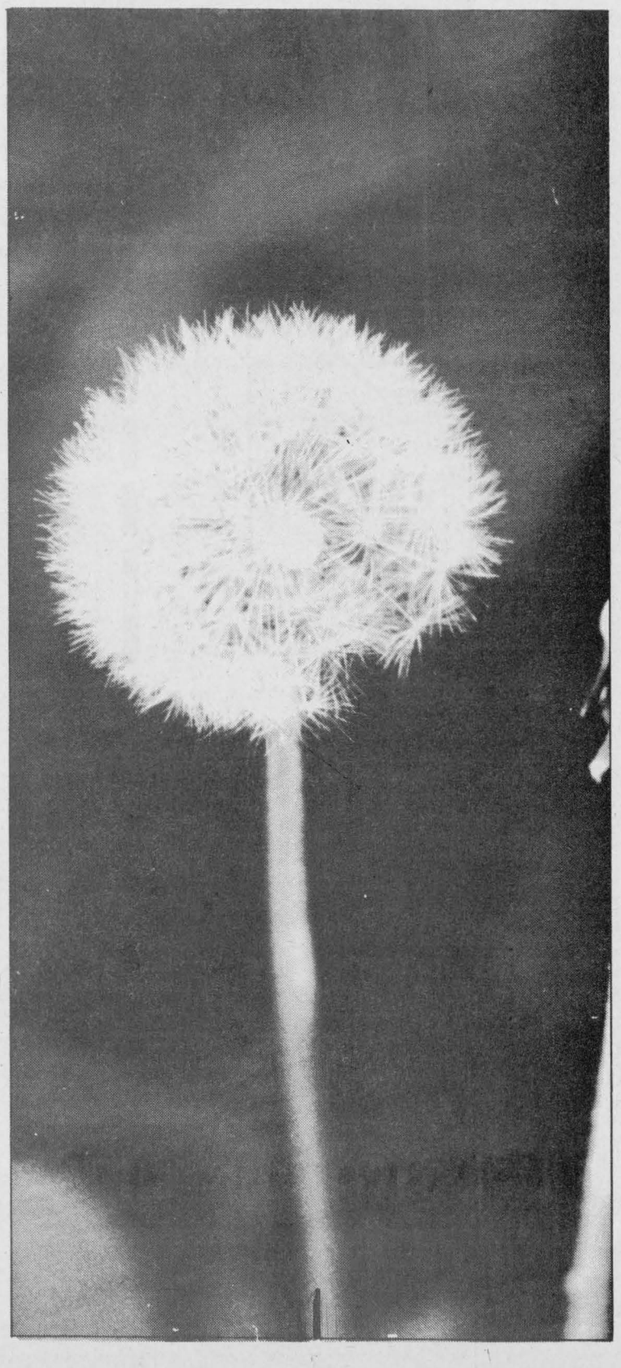



The Life of Riley

by Wayne Riley

And so it is over.

My brother's wedding ended Saturday with the couple still intact and in love, the food eaten and the drink drunk, and the problems of missing shoes, screaming children and last-minute panic all but forgotten.

Forgotten but for the videotape that captured every nervous twitch, every faltered line, every sound that might normally have evolved into an "absolutely perfect wedding" given enough time and memory lapses.

After seeing my brother and sister-in-law in close-up, normal speed and fast-forward over the course of three viewing sessions, I am thankful that the technology available for my wedding produced nothing more than photographs that captured nothing more than crooked smile.

I am also thankful the photographs carry no sound track save for my wife's commentary.

It is the reason our wedding, despite what guests attending it might remember, was one of the best ever held in central Ontario and why it continues to improve every year.

I remember now that I delivered an incredibly funny speech right off the top of my head in 1981 that had the guests almost rolling in the aisles.

I seem to remember too that my opening dance with my wife lasted five, no, 20 minutes, and that no one else wanted to join us, so mesmerized were they by my silky moves.

And I think it is plainly obvious when you look at the photographs that I was an absolute rock at my wedding, a picture of confidence as I leaned against my wife.

In another few years I may even believe I would want to do it all over again.

Pity, then, my brother who, each and every time he views the tape of his wedding will see a groom nervously checking his face to see if his beard is still there and whispering his vows as if the ceremony was being conducted in a library.

Pity the bride who will see herself shaking her bouquet like it was a tamborine and note that her lines are being delivered through a permanently frozen smile.

Pity the groom's brother who, thanks to the tape's fine audio, will always know when his son whacked his head against the back of the pew and began an ear-piercing cry. He will even know when his son's god-mother cracked her knee against the edge of the seat as she tried to get the screaming boy out of the church.

Pity the singer who will always know that her sore throat that day did affect her singing.

Pity the young ring-bearer who will always know that on his big day in public he stood casually with the pillow hanging from his teeth.

A picture is worth a thousand words. A videotape leaves you speechless.

My own pictures of the happy day will not show that it took the bride three attempts to get the ring over the groom's finger (who ever thinks of bringing dish detergent to a wedding?).

My own pictures will not have captured the smacking sound when the groom turned back to face the minister after The Kiss and the bride did not.

My own pictures will show one of the best weddings in eastern Ontario and one that will get better with every passing year.

It is certainly something to see a wedding on videotape, the actual sights and sounds. I wouldn't be surprised, in fact, if my brother's tape ends up hidden away in a safe place for the sake of posterity.

The Farmer's Wife

Wyn Thompson

On Tuesday morning I left home before seven. The air was sparkling clean and had a near-to-frost crispness, but an easy breeze through the night had prevented the frost and the early sunlight glittered on the dew.

Here and there in fields by the roadside dairy cows raised their heads idly to glance at me, and occasionally I heard a snatch of bird-song as the road passed among the trees.

Once, three small children all riding shiny new bikes, as they took cows out to the fields looked at me, laughing, and waved when I waved to them.

As the car easily ate up the miles I whistled to myself, filled with a lifting of my spirits that made me almost light-headed. It was spring. I was alive. I was well. I was off to spend a day with stimulating friend.

It was a wonderful day. It was going to be good to see my friend again. She lives in a cedar-clad house beside the river. Behind the house the land rises to a well-wooded hill, and this gives her house what I can only call a snug look, although I am not fond of the word snug.

Wilder country

The country seems wilder than ours but that may be because we are not used to it. It is hilly and rocky, some rocks having become over time, small mountains. The road winds along the river in a timeless sort of fashion.

Inside the house you enter a big, comfortable living room at one end of which is the small cozy kitchen. It has comfortable couches, a round table, rocking chairs, and a view upriver to the ski hill.

My friend was in the kitchen when I arrived. And Mary as a cook deserves that word genius. She also sparkles as she cooks, which is an art in itself.

If there is any skill her husband lacks, we have yet to discover it. He is gifted in building and carpentering, repairing all kinds of machines, and in creating wooden toys and things.

On this particular day we sat around the Franklin stove for it was cool enough for the "small busy flame" that the poet so loved. The cats lay on the rug and we talked about them, a white one with a black eye patch, a slate grey one with black whiskers, and a midnight black one of a distrubing temperament as though haunted by other lives lived in other words. They had drifted in from time to time and came to stay.

Berry muffins

We ate hot berry muffins, a wedge of cheese, all washed down with a piping hot cup of coffee. "I never make your coffee ahead of time," my friend laughed, "for I have heard you and the Farmer expound your theories on tepid coffee."

"This cup is so good," I replied, "and I know you don't pay much heed to the Farmer and I expounding our theories. It is our way."

"Well, you are never dull," she concluded.

"Now that's the nicest thing anyone has ever said to me," I grinned, "and before this turns into a mutual admiration society, may I ask who this new person is you want me to meet."

"She is a lady who lives in the little village nearby. She does volunteer work for any group who needs her, and I have some children's clothing my daughter-in-law wants me to drop off to her. I think you'll enjoy chatting with her for a few minutes before we go on to the antique show and sale put on annually by our historical society," my friend commented, popping a little jar of jam and two muffins into a little basket.

I met this lady, sitting in her wheel chair with braces on each leg, amid a mountain of clothing she was repairing for the local thrift shop.

She thanked Mary for her contribution of clothing, all so nicely ironed and boxed, and for the muffins and jam. "I had a sad soul in this morning, who bemoaned the fact she had nothing to do to pass the time, so I will call her and ask her to help me today and I'll share the muffins with her," she laughed.

"Whenever I hear people say, "This will help pass the time away," I wonder at them. We all have so much time and just "passing it away" is rather like throwing gold down a well. For reasonably healthy persons, it is extremely selfish. I doubt if there is a place in our country where there is nothing at all to do. Someone always needs help, even if only a cup of tea and chat. But here, I must get off my soap-box, she laughed merrily.

Window garden

We admired her indoor window garden, her geraniums, and her exotic tropical plants, leaving her to call the sad soul of this morning's visit. Although this wheel-chair victim is too young to be tied to this mode of transportation, she will not leave a memory of a useless life and of transportation, she will not leave a memory of a useless life and of suffering, although she suffers considerably, but a memory of a useful and busy time.

We drove way, promising to return again. We eat up the miles, talking away. It was a special day, and it is difficult not to be sentimental about May.

This area had had an early morning thunderstorm, and the young leaves of the maples looked polished. We passed a bush carpeted with white trilliums, yards full of tulips. Tulips have so short a stay, and a thunderstorm is hard on them.

My friend enjoys thunderstorms; I am not addicted to them. In her valley, they are savage. I know for I've plugged my ears and closed my eyes on many occasions visiting her over the years.

We oohhed and aahhed over the antiques, listened to the professionals talk of this circa and that. Too soon the day was over.

And when I leave my friend and her husband, I drive away in sunset light. He stands on the step waving, smiling his warm quiet smile and Mary runs out with a carton of such things as plum jam and diabetic muffins for the Farmer. Lady hangs out of my car wagging her tail.

"It's hard to say good-bye to such friends," I say.

THE CHESTERVILLE RECORD

John A.H. Morris, President
Wayne Riley, Assistant Manager
Diane Johnston, News Editor
Donna Rushford & Lori Marriner - Sales Representatives

Subscription Rate: $16.00 per year, within a 40 mile radious of Chesterville, $18.00 per year, outside the 40 mile radius, U.S.A. and Foreign, $35.00 per year.
Advertising Rates On Request

P.O. Box 368, Chesterville, Ont., K0C 1H0, 613-448-2321
Published by St. Lawrence Printing Company Limited
Second Class Mail Registration No. 0242



Fashion parade?

Modelling took on new meaning Saturday afternoon in Berwick when members of the Finch and Berwick women's institutes presented their own fashion show. Irene Casselman, left, models a "print" dress while Lois Dillabough and Merle Dame present a bridesmaid and bridal ensemble complete with ball and chain.

Record Photo - Johnston

UCW sale a success

CHESTERVILLE (Special) - Doris Hitsman convened the Evening Unit meeting of the UCW on May 6 in Trinity United dining hall with 15 members and three guests present.

Opening the meeting with the hymn 'Happy the Home' Doris welcomed the group and following Ruby Miltimore's financial report she thanked everyone for helping to make the rummage sale such a worthwhile project.

It was recommended that a Spring canvas be held in lieu of a church supper.

Mother's Day was the theme of the worship service presented by Doris, Lyn Cummings and Alberta Richards. Lois Smith read a moving Mother's Day story.

Barbara Guffroy, a volunteer acting as President of the Board of Directors of Naomi Family Resource Centre, was introduced by Doris. Barbara gave a background of women in regards to men's ownership through the years then explained the Naomi Centre is women helping women.

She gave an insight of how the home operates, the abused who go for refuge and the moral support given.

A lively question period showed the interest in the Centre.

Lois thanked Barbara and lunch was served by the committee.

Stormont WI plans 75th

OSNABRUCK CENTRE (Special) - The Stormont District Women's Institute will hold their 75th District Annual, Fri., May 22 in the Osnabruck Centre Hall. Registration, costing $1, will begin at 9 a.m. The morning will consist of the business meeting including the reports of the convenors. Helen Burns, our Board Director, will give commentary on the reports. Lunch will be served by the Osnabruck Centre W.I. at a cost of $4.

In the afternoon the Pennies for Friendship will be collected, the new election of officers for the following year held and unfinished business completed. Kathy Simpson, our R.O. Specialist, will give her report of the year's events.



90th birthday

In honor of the 90th birthday of Nellie McMaster of Finch, an open house will be held in Finch Senior Citizens Hall, Saturday, May 23 from 2 to 4 p.m. Best wishes only.

Interest in cemetery upkeep high

FINCH (Special) - The annual meeting of MacMillan Cemetery, Concession 1, Township of Finch, was held on May 5, 1987 at the home of the secretary. Although only seven people were present a high interest in the upkeep of the cemetery was in evidence.

This cemetery was deeded by John MacMillan to St. Luke's Church on Sept. 2, 1886 but burials were being conducted there as early as 1820, according to the older memorial stones, many can claim at least one relative who now rests there as this is one of the older cemeteries in the area.

It was predominately a Scottish bural place, in keeping with the large numbers of Scottish pioneers who had settled in the counties. However, many Roman Catholics also were buried there in the early days.

Over the years it became a neglected, overgrown place. In the late '60s and early '70s some of the descendents of those interred there joined their efforts to clear it and make it the attractive, green, Hillside Cemetery it is today.

Further work is planned and a work day will be held in the cemetery on June 6. If interested, you are welcome to join us then to trim away the last remaining brushy section so the whole area can be mowed.

A memorial service will be held in the cemetery on July 12 at 2:30 p.m., if there is rain, it will be held in St. Luke's Church, Finch.

Group's roll call 'a new event'

OSNABRUCK CENTRE (Special) - Mrs. Muriel Hotzel presided for the May meeting at the home of Mrs. Agnes Kourcek on Thursday. She read a poem entitled Grandma and also gave the Smile.

The meeting marked birthdays for the month of May: Edythe Cryderman, Fern Warner, Gertie Yates and Muriel Hotzel.

"A new event" was the roll call by 11 members. Pennies for Friendship were also accepted.

The final plans were made for the District annual on May 22 with registration at 9 a.m. at the township hall.

A skit, Big Shot, on organizing and fashion designing was very well presented by three members.

ANNOUNCEMENT

VILLAGE CHIP'N DIP

20 VICTORIA STREET

FINCH

NOW OPEN TO SERVE OUR COMMUNITY AND SURROUNDING AREA

HOURS

Monday - Friday

11:30 A.M. - 1:30 P.M. / 5:00 P.M. - 9:00 P.M.

Weekends & Holidays

11:30 A.M. - 9:00 P.M.

SERVING

• French Fries • Peterson's Ice Cream
• Smoked Meat & Salami Sandwiches on Rye
• Hot Dogs, Pogos & Onion Rings • Cold Beverages
• Fish & Chips ON FRIDAYS

NOW RENTING

MOREWOOD SENIOR CITIZEN'S APARTMENTS

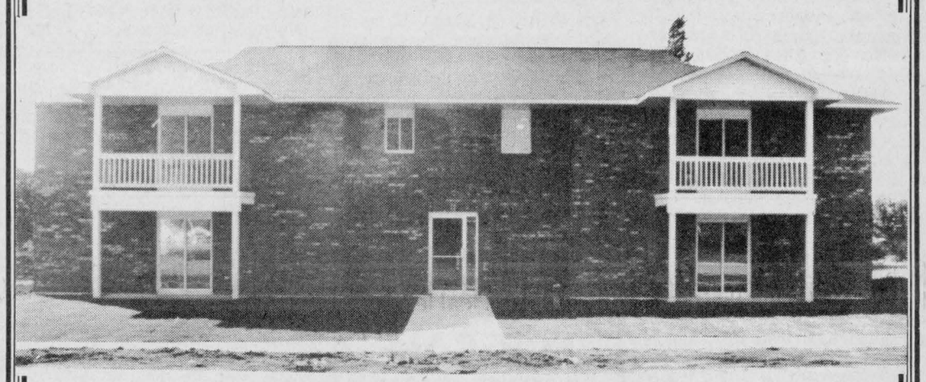

109 MAIN STREET
MOREWOOD

Compare these many features.....

• One & two bedroom apartments to choose from at $425. and $455. per month respectively
• Security System at entrance doors with intercom
• Convenient laundry room facilities
• Built-in storage in each unit
• Custom kitchens with fridge and stove included
• Weekly shuttle service to 4 local banks
• Wheel chair accessibility to ground floor units
• Patio doors to individual covered decks
• Wall to wall broadloom
• Fire detectors in all units and halls
• Private parking with individual car plug-in
• Walking distance to stores and post office
• 20 minutes from Ottawa via 417

MOREWOOD
SENIOR CITIZEN'S APARTMENTS

COME IN AND VISIT THIS BRIGHT NEW RETIREMENT FACILITY

OPEN HOUSE DAILY FROM NOW UNTIL JUNE 7
FROM 8AM TO 5PM
or evenings by appointment

FOR FURTHER INFORMATION CALL
448-2233



FIND YOUR HOUSE A LITTLE CHILLY THIS WINTER?

If you had to keep your thermostat down just to keep your bank balance up, it's time you looked into the advantages of converting to Natural Gas.

First of all, a new Natural Gas furnace can save you as much as *forty-five* percent in heating costs when you convert from oil. Secondly, you don't have to pay anything down, with no payments at all until September.

Plus, there's the *cleanliness, comfort* and *convenience* of having your home heated by Natural Gas. And if you convert before May 31st, 1987, we have a very special offer for you; an offer that will not be repeated.

FREE!

SET-BACK THERMOSTAT
We want to *save* you even more money, by giving you a FREE Digital Set-Back Thermostat* that automatically adjusts your room temperature, night and day, for round-the-clock comfort.

CALDWELL TOWELS GIFT SET
If you convert to a Natural Gas water heater at the same time, you'll receive a beautiful Gift Set of luxurious Caldwell towels.

TOTAL VALUE $283.

*At participating dealers only

OFFER EXPIRES MAY 31st, 1987.
CALL YOUR PLUMBING & HEATING DEALER TODAY, OR CALL THIS TOLL FREE NUMBER:

1-800-268-6255
Ask for operator 5670.

THINK GAS! The natural choice.

ICG UTILITIES
Energy Working For You

THE RECORD

CLASSIFIED ADVERTISING

For Sale

FOR SALE — Good used windshield for GMC half-ton. 984-2035. stf

HOUSE FOR SALE — Crysler, 4 bedroom, 3 baths, custom executive home. Many extras. 764-5249 or 987-2198. 33tf

FOR SALE — For the best in a Canadian built automatic washer and dryer see the new Whirlpool line available at Bill's Appliance Sales-Service, Industrial Drive, Chesterville. 448-3509. 27tf

ELECTROLUX VACUUMS
SALES • SERVICE
• NEW • USED
• REPOSSESSED
Ask about our new
CENTRAULUX
Repairs and supplies available for all makes and models.
38 KING STREET
LABELLE'S BEAUTY SALON
CHESTERVILLE
448-2223

FOR SALE — Men's 10-speed bike, Norco Monterey. $75; Ladies 10-speed bike, CCM. $60. 987-5763 or 448-2033. 39

FOR SALE — 30'x20' tinned machine shed. 448-2819. 39

FOR SALE — 1970 Plymouth Duster 340-4 barrel, some high performance parts. As is $1200 or best offer. Steve at 448-2269. 40

FOR SALE — Freezer Beef. Government inspected, custom cut, wrapped, fast frozen. Also wanted stockers-feeders around 500 lbs. South Finch Feedlot, Ian MacMillan, RR2, Finch, Ont. K0C 1K0. (613) 984-2218. 33tf

FOR SALE — Water softeners, Myers pump, iron or sulphur filters, chlorinators, plumbing supplies. Garry Murphy Sales and Service, Brinston 652-4802. 21tf

FOR SALE — Household goods in Avonmore May 30. Linens, lamps, dishes, chairs and more. Follow signs to Broadway and St. Nicolas. 346-2177 or 346-2186. 40-2

FOR SALE — Farm Equipment - 2-row corn planter; 50 gal. sprayer, plastic tank; fertilizer spreader; rake; ground roller. 346-2177. 41-3

FOR SALE — '81 Grand Prix, 110,000 km., 2 tone blue, excellent condition. Good tires. Best offer. 448-2568. 39

FOR SALE — Used farm tractor parts, heads, gears, blocks, spindles, tires, hydraulics, wheels. We buy tractors for wrecking. Byers Tractor Supply, RR4 Crysler. Res. 448-3791. Bus. 448-3015. 30tf

FOR SALE — Silo plastering. Silo seal coating. Silo repair. Barn and roof painting. Free Estimates. Bill Wammes 821-3718. Osgoode, Ont. 34tf

FOR SALE — Cracked feed for chickens and meat birds. Call Neville Bros. 984-2427 or 984-2849. 34tf

FOR SALE — 1979 Suzuki 370 cc on-road-off road motorbike. Good condition. 448-3578. 39

FOR SALE — Colored roofing and siding in 12 colors. Galvanized and galvalune. Free delivery on 10 squares or more. Residential and agricultural roof trusses. B & B Construction 1986. 984-2853 or 984-2898. 34tf

FOR SALE — Folding high chair, in good condition. 448-3582. stf

FOR SALE — Cap for full size ½-ton. '77 Plymouth Grand Fury. '83 Honda Odyssey dunebuggy. 984-2289. 39

FOR SALE — Cedar fence posts, braces and anchors. Call Neville Bros. 984-2427 or 984-2849. 40-5

FOR SALE — Speedrite power electric fence systems, effective and economically efficient, easy to install and maintain, light weight, long lasting, low cost. The simple solution to escalating fence costs. For further information or to see a Speedrite fence installation contact Wm. D. Wood, RR1, Lunenburg. 613-534-8310. 41-3

FOR SALE — 1985 GF 400 Suzuki, mint condition. Red, white and blue. Gold spoke rims, 11,000 km. Driven summer of '85 only. 448-3400. 38tf

For Sale

FOR SALE — 90-watt GBX guitar amp and head. $300.00 or best offer. Call 346-5532 weekdays after 6pm. stf

FOR SALE — DeLaval Pipeline milkers, new and used bulk tanks, vacuum pumps, pail milkers and other dairy equipment. Garry Murphy, Brinston, 652-4802. Evenings 652-2319. 25stf

FOR SALE — Surge pipeline milking systems, parlors, Choretime feeding systems, water treatment equipment, stand-by power aupply, new and used vacuum pumps, bulk tanks, milker pails and buckets. Peter Babcock Ltd., Surge Dairy Farm Equipment, 984-2991. 23tf

FOR SALE — New Universal milking machine and hoseline, includes vacuum pump (no motor). Especially adapted to milk dairy goats, 2 at a time. $350. 448-3013 after 6pm. stf

FOR SALE — Purebred Limousin bull. OMAF qualified red meat sire. 613-543-2784. 39

FOR SALE — Antiques, collectibles and second-hand items blend uniquely at Craigy Muir Curiosities, Spencerville. 100's of books and records and an extensive collection of costume jewellery. Open 1-6 weekly, 10:30-6 Sundays. 39

FOR SALE — Boy's CCM 5-speed bicycle. Good condition. $75.00. Phone 448-2881. 39stf

FOR SALE — Suzuki 700 cc. Madura V-4. Special edition, 1985. Good condition. 12,000 km. Helmet, pants. 987-5486. 39-1

FOR SALE — Large 23 cu. ft. used Wesinghouse freezer with new compressor. In like new condition. 1 year warranty included. Priced for quick sale $350. Fulton's T.V. and Appliances Sales-Service. 448-2195 Chesterville. 39-1

FOR SALE — Ground feed, oats, barley, wheat, shelled corn, mixed. For dairy, beef, goats, poultry. $7.00 per hundred. Your bags. George Crites 527-5393. 40

FOR SALE
SCREENED TOPSOIL
and
SCREENED SAND
also available
WELL ROTTED MANURE
Great for gardens!
NEVILLE BROS.
FINCH
984-2849
984-2427



FOR SALE — Cedar fence posts, rails and pickets. Also cedar trees for hedges. Telephone 538-2307 after 6pm. 39

Insignia Jewellery
Available at
THE BROOKSLYN
N.D.D.H.S.
Rings, Pendants & Tie Tacs
(Order now for graduation)
Volunteer Fireman's Ring
Rebekah Lodge,
Eastern Star,
Rotary Club,
Masonic Lodge,
Shriners & R.N.A.
CHESTERVILLE
448-2804

FOR SALE — Camping trailer. Prowler 1978. 20', sleeps 8, fully equipped, large awning, like new. 987-2892. 39-1

FOR SALE — Chesterville. 3 bedroom house, 1 acre lot, corner of hwy. 43 and County Rd. 8. Across from Massey Ferguson. 448-2444 or 543-3438. 39tf

FOR SALE — We stock bake and broil oven elements for almost all makes and models. Surface elements to fit all at very reasonable prices. Fulton's T.V. and Appliances Sales-Service. 448-2195 Chesterville. 39-1

For Sale

FOR SALE — Fence posts. 448-2332. 32tf

FOR SALE — 1983 Honda Sabre, V45, liquid cooled, shaft drive, 15,785 km, 750 cc. $2400.00 or best offer. 984-2700. 40

FOR SALE — Mixed barley and oats. 15 tonnes. 984-2388. 39

FOR SALE — A number of used televisions in excellent working order. These are all trade-ins on Hitachi televisions. The ones with 20 year warranty on all Solid State parts. Fulton's T.V. and Appliances Sales-Service. 448-2195 Chesterville. 39-1

FOR SALE — 1983 650 Suzuki, excellent condition, 3800 km. Asking $2500. Also 1985 trail bike, Kawasaki. Asking $1000. Phone 448-2450 or 448-3662. 40

FOR SALE — All steel overhead garage door, containing two windows. Size 9'x7' in good condition and complete with hardware. $200. 346-2396. 40

FOR SALE — $15,000 buys last known ½ acre lot in area on paved road, open farmland in rear, 25 minutes to Ottawa. $112,000 - landscaped 2 acres with bush for firewood. Large angel stone bungalow, suitable for large family or in-home business. All draperies and most appliances included. Must be seen to be appreciated. Call Eleanor 987-2929 or 443-3961. Re-Max Homestead Realty Ltd. realtor. 39-1

FOR SALE — Farrowing pens with feeders (10) $95 each. AC disc 8½" 3 pt.-h 20" blades notched front $750; seed drill on steel (2) $75 each; sickle mower mounted PTO driven $200; 3 pt.-h trip-scoop $85. 346-2336. 39-2

FOR SALE — 1985 GS 400S Suzuki motorcycle, mint condition. Red-white-blue, gold spoke rims, 11,000 kms. Driven summer of '85 only. 448-3400. 39

FOR SALE — Volkswagen 1978 Tudor. Good condition. $950. 984-2322. 40

FOR SALE — 1985 Toyota SR5 4x2, 5-speed pick-up truck. Two-toned grey-white, extra cab, loaded, 38,000 km. Service records supplied. Executive driven. $8,500. Can be seen at 610 St. Lawrence St. Winchester of call 774-2414 or 774-3142. 42

FOR SALE — Tent 8'x12'; horse collar. 774-6700. 39

FOR SALE — Men's 10-speed bike; men's roller skates, size 10; accordian 150 Titanio, good condition. 774-5294. 39

FOR SALE — Ponies - 30 to pick from. Mares in foal, quiet, broke to ride. 3 registered Shetland stallions with papers. Will deliver. $100 to $250 each or trade for cattle. Also a Black Jenney Mule. Cardinal 657-4423. 39

FOR SALE — Antique pump organ (working); large antique dresser; brass bed (double); chandelier; Hepple white end tables; 1966 GMC pickup (for parts or restoration); assorted items. Please call 984-2785. 39-4

FOR SALE — Split entrance, 2 bedroom house with finished recreation room on well landscaped lot. Located in Chesterville. Phone evenings. 448-3505. 39-4

FOR SALE — Quantity of Elgin oats and Perth barley, mixed, treated. Edwin Waldroff. 346-5472. 39

Al-Mor Ladies Wear



ALL VISA JEANS
$25.00
SUMMER HATS & PURSES
25% Off
SELECTED SWEATERS
25% Off
Congratulations to Bev Giles our winner of a Koret Outfit
20 KING STREET
Chesterville - 448-3370

For Sale

FOR SALE — Upright piano. Good condition. 448-2441. 39

FOR SALE — Troy-bilt tiller, 8hp pro and pto, like new, ½ price, also bed, bureau, bicycles, couch, sewing machine, chairs, gas BBQ, airtight wood stove, electric heaters, lawn mower, 3½hp, metal wheelbarrow. 987-5618. 39

FOR SALE — Winchester - High Ranch - 3 plus 1 bedroom, dining and living rooms, fireplace, large family room with wood stove, landscaped lot on quiet street, $105,000. 774-2182 after 7pm. 39

SEED FOR SALE
Large Buckwheat Seed
Cleaned
40 kg Bag
$20.00
WE NOW CLEAN BUCKWHEAT ORDERS
CALL:
NEVILLE BROS. SEED CLEANING
984-2849
984-2427

WALLCOVERING SALE
SAVE
SUNWORTHY
YES YOU CAN WALLCOVERINGS
20%
* FABRICS NOT INCLUDED
SUNWORTHY SUPER SALE
May 1st to 31st
BERNIE'S HOME FURNISHINGS REG'D.
82 Main St., South
CHESTERVILLE, Ont.
448-2927
Owned & Operated by Pete & Sue St. Germain

Notice

TAKE NOTICE — That the next council meeting for the Village of Chesterville is scheduled for Thurs., May 21 at 7pm. This meeting will be held in council chambers and is open to the public. 39-2

A CAREER IN TRUCKING — Transport drivers needed. Now is the time for your Class A license. For pre-screening interview and job placement information contact Merv Orr's Transport Driver Training. Ottawa 1-800-265-3559. tf

NOTICE — Pools 'n Things - New pools, spas, saunas, chemicals, pool repairs, liners, free estimates. Lyman Holmes - Pools 'n Things. 774-2641. 41-16

NOTICE — Will build patio decks, lawn furniture, such as picnic tables, benches. Call Larry Taylor after 5pm. 448-3864. 34tf

MCHAFFIE AUCTION HALL — Morrisburg. Open every Monday and Tuesday evening 6-7pm to receive your consignments. 22tf

NOTICE — Why wait for a later date? Pete's Heating now open for business. Efficient work with special low opening rates. Call Pete 448-3812. 39

NOTICE — Need your lawn rolled, aerated, repaired, new lawn made, or your garden rotovated. Please call Rene Moss 448-2558. 42

DANCE TEK — Music for all occasions. D.J. Frank Kramer. 448-3215. 40-4

Notices

NOTICE — The annual Meeting of the Dundas County Branch of the Canadian Red Cross Society will be held on Monday evening, May 25, 1987, at 7:30pm in the Council Chambers of the Morrisburg Civic Building. All citizens interested in the work of the Red Cross both locally and internationally are welcome. 39-1

GETTING MARRIED? Have your personal wedding story captured by an experienced photographer. We also take family, anniversary and personal photographs. Book early by calling Wayne LaPrade, Chesterville, 448-2852. 20tf

YARNS AT DISCOUNT PRICES — Patons, Beehive, Phentex, etc. Extra discounts on full bags. Manufacturers clearance, 32 cents per ounce. Excellent pattern selection for beginners and experts. Berker's General Store & Yarn Shop, South Mountain. 989-2865. 13tf

NOTICE — Licensed and insured household movers. Call 543-2523. 23tf

NEW HOME CONSTRUCTION
KEN - 257-4496
PETE - 830-5688
DONNA - 745-9201
OFFICE - 445-3133
agents for
Heritage HOMES
BY MOREWOOD INDUSTRIES

PORTABLE & CENTRAL VACUUM CLEANERS



SALES • SERVICE
Bags · Belts · Parts
Minor to Major Overhauls
(on all brands)
Available 6 Days A Week
FREE ESTIMATES
BILL'S APPLIANCE SALES & SERVICE
Industrial Drive
CHESTERVILLE
448-3509

E E TOYS
VIDEO MOVIE RENTALS
King St. Chesterville
(613)448-2083
NEWEST RELEASES
- Children of a Lesser God
- The Color of Money
- Let's Get Harry
- Opposing Force
- Wrestlemania III
- Dangerous Orphans

FREELAND FLOWERS
R.R.1 Maxville
READY FOR PLANTING....
- Blue Spruce
- Shrub Varieties
- Other Evergreens

Perennials
Clematis, Potted Rosebushes
Blooming Petunias
Pansies · Impatiens
VEGETABLES
READY FOR PLANTING
Large Geraniums
in 5" Pots
$15.00 Dozen
COME & BROWSE
Bring this ad for a *FREE PLANT*
with any purchase this week.
SENIOR CITIZENS DISCOUNT THIS WEEK
7%
FREELAND FLOWERS
3 miles North of Monkland on Hwy. 138
Turn East on Warina Road
First place on right
8 A.M. - 8 P.M.
6 DAYS

Notices

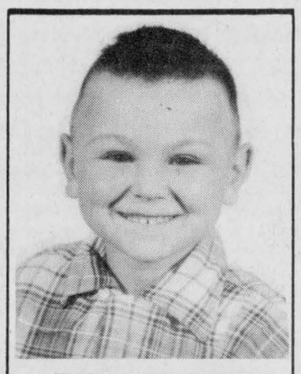

HAPPY BIRTHDAY
From:
Cynthia, Penny, Sally & Shirley

INTERIOR DECORATING
WILL DO PAINTING & PAPERING
CALL:
KIM MORAN
448-3554



NOTICE
Calf Receiving Dates at
Mutual Research Farm
MAY 19, 26
MUTUAL RESEARCH FARM
Lightning Street
WILLIAMSBURG

For Rent

HOUSE FOR RENT — On Forward Rd. Close to town. 4 bedrooms. 448-2160. 40

FOR RENT — 1200 sq. ft. store. Available June 1, 1987. Ask for Louis. 448-2051. 36tf

FOR RENT — 4 bedroom brick home on Dunbar Road. All modern conveniences. 448-2332. 39tf

FOR RENT — Cottage, Ault Island, fully furnished, all facilities, private, safe, sand beach. Weekly rental. 987-2929. 39-1

FOR RENT — Ski chalet apartment, fully furnished in the heart of Mont Ste. Marie. Municipal water. Supervised sand beach. Tennis, golf and fishing near by. Weekly rental. 987-2929. 39-1

FOR RENT — 1000 sq. ft Commercial space. Available for office or business. Electric heat, air conditioning, reasonable rent. Available late summer. 8 Industrial Dr., Chesterville, Ont. Phone 448-2852. 38tf

FOR RENT — 3 bedroom apartment in Chesterville. 1200 square feet. 448-2755. 35tf

FOR RENT — 2 bedroom apartment in Chesterville. Garage, fridge and stove. Available April 1, 1987. $340 per month. Call after 6pm. 774-5323. 30tf

Coming Events

Winchester Theatre
FRIDAY, MAY 22
SATURDAY, MAY 23
HOOSIERS
(F)
Starring Gene Hackman, Barbara Hershey and Dennis Hopper. This is one of the finer shows on this calendar. Basketball in rural Indiana. Well liked everywhere.

BREWERS CAR RALLY — Sat. May 23, 1987. Rally $5 per person. Prizes and awards for winners. $5 registration for each car. Lakeside Inn, Ingleside, Ont. Dance 9pm-1am. 39-1

MIXED PARTY — In honor of Tracey Carruthers and David Thatcher, Crysler Community Centre Fri. May 29, 1987. 9pm-1am. No Jeans. $2.50 per person in advance. $3 at door. Music by Mojo. Everyone welcome. 40-2

BAKE & BOOK SALE — To be held at Dunbar Community Centre on Sat. May 23 from 10am-2pm. Proceeds to go towards the playground. 39

PIONEER HOTEL — Dance to Tokyo Rose Thurs., May 21 at Pioneer Hotel. 535-9902. 39-1

MIXED PARTY — In honor of Chantal Paquette and Emile Cloutier (Teddy Bear), Crysler Community Center, Fri. May 22, 1987. 9am-1pm. Disco Mojo. No Jeans Please. $3 per person. 39-2

COMMERCIAL TAVERN
CRYSLER
Bands appearing every
FRIDAY & SATURDAY
MAY 22 & 23
"Single Moments"

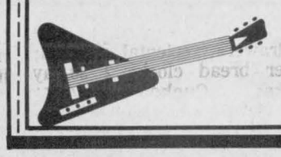

50's DANCE — Coming to the Chesterville Arena, Sat., June 13, 1987. Featuring the Duke of Earl. Tickets available at Seaway Valley Pharmacy, the Clerk's Office, The Brookslyn, Sports Unlimited and all members of the Chesterville Anniversary Committee. 42-5

COMING: CANADA TO THE CROSS CRUSADE, June 4-7, 1987, Embrun High School, 7:30pm. Singing begins at 7pm. Enjoyable evenings for the entire family. Everyone welcome. Further information phone 764-3606 or 443-5965. 39-1

LILAC SPRING BALL — May 23, 1987 at the Avonmore Community Centre. Don Morrell Orchestra. $25.00 per couple. Midnight buffet. Valet parking. For tickets phone 346-5797, 346-2073, 346-5576. 39-3

CARROL BAKER SHOW — Fri., May 29 8:30pm. Metcalfe Arena. Tickets $10 advance or $12 at door per person. Sponsored by Metcalfe Agricultural Society. For information call 821-2061, 821-2084 or 821-2430. 39-1

DUNBAR PANTHERS 1st ANNUAL 3-PITCH TOURNAMENT — May 29, 30, 1987 in Chesterville. Teams wanted. Contact Garry Gallinger 448-2742. Frank Heerkens 448-3400. 39-2

APEC CANADA — (Alliance for the Preservation of English in Canada). In Defence of the English Language. Meeting Mon. May 25, 1987, 8pm. Royal Canadian Legion, Branch 48, Morrisburg, Ont. Guest Speaker - Ron Leitch, National President of APEC. Everyone Welcome. Bring a friend. Language - Let's Get The Facts Straight. 39

DEDICATION SERVICE — The long-awaited dedication service for the memorial erected on the site of the former Willis United Church at North Lunenburg is now scheduled to take place on May 31 at 2:30 p.m. In case of heavy rain it will be held in Lunenburg United Church. 40-2

PANCAKE BREAKFAST — Yard-Bake-Rummage Sale May 30th, 1987. Open 8am. Hope Farm. Deeks Rd.. (West off Hwy. 31 at Hwy. 401). Bill Bradley. Farm - 543-3588. Home - 448-3625. 40

WEDDING RECEPTION — Bernard and Virginia Patenaude, Eric and Sandra Riviere, cordially invite you to a reception following the marriage of their children Monique and Darin. To be held at Chesterville Legion Hall, May 23, 1987 from 9pm-1am. 39

ART & CRAFT SHOW
Finch Community Arena, Sat., May 23 10am-6pm. Sun., May 24 1pm-5pm. Exhibitors from Morrisburg, Ingleside, Cornwall, Chesterville, Finch and surrounding area. Sponsored by Signet Chapter O.E.S. 39-2

FIRE DEPARTMENT GARAGE SALE
MAY 30, 1987
A garage sale sponsored by the Ladies Division of Chesterville Fire Dept. to be held May 30, 1987 at the fire hall from 9am-3pm. Anyone wishing to contribute to the sale in aid of the fire department's fund raiser please feel free to drop off items at the hall on Thurs., May 28, 1987 at 7:30pm or contact any department members at their home phone numbers or call Cathy McMahon at 448-3706 or Melanie Kelly at 448-3123. 40-3

Special Sales

2 DAY RUMMAGE SALE — Fri. May 29 9am-9pm. Sat. May 30 9am-12pm. Something for everyone. Come Early. Winchester Curling Club, opposite arena. 40-2

YARD SALE — 22 College St., Chesterville. Sat. May 23 and Sun. May 24. 8am-4pm. Children's, ladies clothes, toys, many other items. 39-1

MULTI-FAMILY YARD SALE — Furniture, sports equipment, jewelry, dishes, odds and ends. ¼ mile south of Finch, May 23,24, 1987. 39

YARD SALE — 30 Joseph St., Sat. May 23, 1987. 9am-3pm. 39

GARAGE SALE — Sponsored by the Knights of Columbus. Sat., May 23, at 9am. Rear of St. Mary's Church, Chesterville. 39

GIANT GARAGE SALE — Every Saturday. Over 90 12 ft. tables $5 per table rentals. Colony Square Shopping Center. 258-5843 Kemptville. Hwy. 43. 42-5

MULTI-FAMILY GARAGE SALE — May 22 and 23, 41 Queen St., Chesterville. Weather permitting. 39

GARAGE SALE — Antique large mirror, chair and bed. Material for doll clothes or quilts. Much more. May 23, 1987. 9am. 45 Victoria St., Chesterville. 39

In Memoriam

IN MEMORIAM
BECKSTEAD — In loving memory of our dear mother, Hazel who passed away May 21, 1986.
You did not say goodbye to us,
Perhaps its just as well.
For we could never say goodbye,
To someone we loved so well.
It broke our hearts to lose you,
But you did not go alone,
For part of us went with you,
The day God called you home.
Sadly missed and remembered always
Your Family

IN MEMORIAM
MOAK — In memory of our parents, William, who died May 21, 1964 and Bessie, who passed away May 7, 1972.
Wonderful memories woven in gold,
This is the picture we tenderly hold.
Deep in our hearts your memory is kept,
One we will cherish and never forget.
Ever remembering,
The Family

IN MEMORIAM
BECKSTEAD-McMILLAN — In loving memory of a dear sister, Hazel Beckstead who passed away May 21, 1986 and a dear brother Clare McMillan who passed away May 27, 1981.
Sadly missed along life's way,
Quietly remembered every day.
No longer in our lives to share,
But in our hearts, they will always be there.
Sadly missed by
sisters, Doris and Eileen

IN MEMORIAM
MELDRUM — In fond and loving memory of brother John Russell Meldrum who was accidently killed on May 20, 1981.
You're not forgotten, brother dear,
Nor ever shall you be;
As long as life and memory last,
I shall remember thee.
Georgina and Family
39

IN MEMORIAM
OUDERKIRK — In loving memory of a dear mother, grandmother, and great-grandmother, Irene who passed away May 23, 1978.
Please God forgive a silent tear,
A fervant wish our Mom was here.
There are others, yes we know,
But she was ours, we loved her so.
Dear God take a message,
To our mother in heaven above.
Tell her how much we miss her,
And give her all our love.
Always remembered
by her family
39

Auction Sales



AUCTION SALE
FRI. MAY 22, 1987
6:30 PM
In the Village of Avonmore, Ont. on Main Street at the home of Mrs. Hilda Ferguson

Dining room table & 6 chairs; buffet; ext. table; Hoover washer -dryer; Kenmore apt. size dryer; couch; desk; chesterfield & chair; 2 easy chairs; book cases; small tables; feather pillows; dressers; beds; drapes; wooden cupboards; dishes; blankets; bedding; picture frames; wringer washer; cook ware; garden equip.; tools; flower pots; books; ladder; plus other small items.

TERMS — CASH
OR GOOD CHEQUE
AUCTIONEER
Blair Auction
and Equipment Sales Ltd.
346-5568

39-2

AUCTION SALE
on
SAT. MAY 23
12 Noon
Main St., Avonmore, Ont.
PROP.
Hector MacRae

GE fridge; stove; wash stand; oil lamps; chesterfield set; arm chairs; odd chairs; swivel rockers; plants; picture frames; pine cupboards; chrome sets; wicker rocker; pressback rocker; tables; stands; collectables; hi-fi; colored TV; good dishes; hall tree; dish washer, like new; appliances; bedding; antique kitchen cupboard; wooden tables; wringer washer; dryer; crock; tools; wicker stands; kerosene heater; 2 dressers; beds; medicine cabinets; trunks; ladders; garden tools; motors; lawn chairs; lumber; plywood; vacuum; treadle sewing machine; blanket box; 2 push mowers; 8hp riding mower. Plus a lot of small items.

TERMS — CASH OR
GOOD CHEQUE
AUCTIONEER
Blair Auction & Equipment
Sales Ltd.
346-5568

39-1

AUCTION SALE
ANTIQUES &
HOUSEHOLD FURNISHINGS
Of
Grace Carey
Head St.
Lancaster, Ont.
11 AM
SAT. MAY 23

Glazed door corner cupboard; buffet: desk; Tiffany table lamp; coal oil floor lamp; settee; brass bed; parlor tables; walnut drop-leaf table; birds Eye maple chest of drawers; oriental carpets; ginger bread clock; 2 30-day clocks; Cuckoo clock; chest of drawers; washbowl sets; coal oil lamps; piano; piano stools; set of dining room chairs; pressback chairs; clock shelf; spinning wheel; books; ice cream set; pressback rockers; assort. of tables; assort. of chairs; grandfather's clock; various Spode, Wedgewood & Doulton china; Alladin lamp; old sewing machine; wicker; beds; afgan Jezail rifle Circa 1819; set of planes; broad axe; Sliek chisels; tool boxes; misc. tools; antique box stove; other misc. articles, too numerous to mention.

TERMS — CASH
Canteen
PROP.
Grace Carey
Lancaster, Ont.
AUCTIONEER
Flora Grant Dumouchel
Ingleside, Ont.
537-2925

AUCTION SALE
FURNITURE, ANTIQUES, MACHINERY
Estate
of Aden Casselman
Second Farm East
Williamsburg, Ont.
SAT. MAY 30
12 Noon

Admiral frost free fridge, almond, new condition; large Whirlpool freezer; 20" color TV, 3 yrs. old; dining room table & 6 matching chairs; 4 platform rocking chairs; Miracle rocker; coffee table; record player; couch; plant stands; step stool; radio; electric lamps & appliances; clock; pots & pans; dishes; garden tools; toilet & bathtub; propane heater for swimming pool.

Antiques: side-by-side china cabinet, round glass & tip front desk; box dresser & East Lake washstand; tip front desk with book case top; dresser & matching washstand; box dresser & matching washstand; 5 steel beds; pine flat to wall cupboard; steel bed with brass trim; press back rocker; blanket box; chesterfield & 2 chairs; drop leaf table; washstand; odd chairs; parts of wash sets; hall tree; china cabinet; small tables; spooled what-not; parlor table; tool chest; trunks; record cabinet; picture frames; oil lamps; crocks; dishes; emery; quilts & bedding.

Machinery: Allis Chalmers D 15 gas tractor, front end loader, new tires, excellent condition; McKee Model 6 single auger snow blower, new condition; Case No. 10 trailer hay mower, good condition; pipe hay elevator & motor; 2 trailer plow, cultivator; grain binder, side rake, hay-loader; milk wagon, scales, binder; electric motors, wooden land roller; fanning mill, set of sleighs, log chains, vice, fence posts, windows, quantity of lumber, cutter; cedar rails; cedar wood.

Machinery Also Selling: Massey Ferguson No. 265 diesel tractor with cab & Allied No. 660 front end loader, new cond., 1200 hrs.; Massey Ferguson No. 124 hay baler, new cond.; Massey Ferguson No. 925 haybine, new cond.; Massey Ferguson side rake, new cond.; hay wagon with 20' rack. This equipment has been used to bale 12,000 bales of hay. Never set outside and all in excellent conditon. Massey Ferguson double 12 hyd. disc, new cond.; Massey Ferguson No. 43 hyd. 3 furrow plow, new cond.; hyd.dump trailer, new cond.; steel land roller.

TERMS — CASH
AUCTIONEER
Harold Ball
448-3161

40-2

ESTATE AUCTION
SAT. MAY 30
11 AM
located
2 miles west of Osnabruck, Ont.
Estate of William Primeau.

Gray Ford tractor; AC tractor; (2) 3hp mowers; Simplicity No. 6010 riding mower; 2 row corn planter; sprayer; gas motors; tiller; bikes; 3ph blade; hyd. cultivator; Ni 1 row corn picker; 2 furrow plow; new tin; used tin; tools; lanterns; pipe; wood; gas motors; ladders; wheel barrow; lumber; chains; cement mixer; 2 wagons; JD manure spreader; wire; saws; IH baler; roller; elevator; seed drill; 3 furrow drag plow; large garden tractor; fencers; parts; disc; fridge; stove; wicker; chest of drawers; rockers; beds; buffet; plus a ton of small items.

TERMS — CASH OR
GOOD CHEQUE
AUCTIONEER
Blair Auction &
Equipment Sales Ltd.
346-5568

40-2

CLASSIFIED ADVERTISING
DEADLINE:
Tuesday Noon
ALL CLASSIFIEDS
MUST BE PREPAID

Estate Auction
Friday, May 22
6:30pm
McHaffie Auction Hall, Morrisburg

Dropleaf table; washstand; sideboard; pressback rocker; school bench; captain's chair; child's blackboard; chest of drawers; numerous small tables; floor lamps; crocks; beaded piece; wicker baskets; old tins; vanity set; a measure; copper boiler; pictures and frames; dishes; ornaments; glassware (Noritake, Japan, England, Germany, Depression, Carnival, handpainted; Nippon, cut glass; Bavaria); clocks; lamps; bowls; small kitchen appliances; blankets; bedding; pillows; La-Z-Boy; platform rocker; lawn swing; metal bed, complete; chrome table and 6 chairs; set of 6 chrome chairs; chesterfield and chair; coffee table and end table; card table; 19 cu. ft. deep freeze; wringer washer; Acme wood stove; wheelbarrow; rakes; shovels; ladder; gas mower; lawn chairs; bicycle; many items too numerous to mention.

Auctioneer:
Sheila McHaffie
Mastercard and Visa accepted
Hall will be open
5:30pm day of sale.

Quantity of glassware and collectables.

Century 21
McINTOSH & PROULX

TO FIND THE RIGHT HOMES, JUST LOOK FOR THE SIGNS.

IN THE HEART OF MORRISBURG - This 1 1/2 storey home has 2 bedrooms, large kitchen and a 20 x 18 living room, all renovated. Nice treed lot. Detached garage. Small workshop. $50,000. R314-87-00

COUNTRY SETTING - Two storey, three bedroom home, detached garage on 1 1/2 acres, original character maintained, main floor family room. $64,900.00 R252-86-00

GLENBECKER ROAD AND CHURCH ROAD - This all brick bungalow is 7 years old. 3 bedrooms, dining room, attached garage. Large deck of 6 x 42 in front of the home. Call today! $89,900.00 R319-87-00

FARM - 100 ACRES - Winchester area. Set up for dairy. Good barn and outbuildings. 2 silos. 50 acres tiled. 1 1/2 storey, 3 bedroom home with new kitchen. $189,900.00 F20

Don McIntosh, 821-3956 — **Aline Foubert, 821-3393**
Barbara Guffroy, 774-2746 — **Jim Gibbard, 826-3316**
Maurice Eyre, 543-2391 — **Carol Berthiaume, 543-3505**
Dick Gaiser, 543-3589 — **Allen McCaslin, 989-6011**
Linda Fisher, 821-3774
Neil Williams, 543-3484

Century 21 McIntosh & Proulx
504 Main Street, Winchester, 774-3990
REAL ESTATE LIMITED member broker
MLS Multiple Listing Service
Members of Ottawa Real Estate Board

"The Hometown Advantage"

THE LARGEST REAL ESTATE ORGANIZATION IN THE WORLD.
EACH OFFICE IS INDEPENDENTLY OWNED AND OPERATED.
® and (TM) trademarks of Century 21 Real Estate Corporation.

Cards of Thanks

CARD OF THANKS

The family of Mansel F. Brownlee would like to thank all those who helped in any way, during the illness and death of a beloved husband and father. To the staff of Winchester Memorial Hospital, Dr. R. Dawes, Mr. Jim Daniels of Vice Funeral Home and Rev. Roy Harwood, your kindness and care were deeply appreciated. Special thanks to the ladies who provided the tea at the church, to all who brought food to the house and for the many donations to charity and the lovely flowers. Your kindness will always be remembered.

Alma Brownlee and Family
39

CARD OF THANKS

We would like to thank Glen and Carolyn Pemberton, Gary and Irene Pemberton, Lyle and Connie Servage for making the celebration of our 25th wedding anniversary memorable. Special thanks to all our friends and neighbors who attended and gave their best wishes, gifts and cards.

Roger and Pauline McMillan
39

CARD OF THANKS

We wish to express our sincere appreciation to our friends, neighbors and relatives for their kindness and support shown during the recent loss of our beloved husband, father and grandfather, Bernard J. Foley. We are most thankful for the many expressions of sympathy, floral tributes, mass offerings and charitable donations made on his behalf. A special thank you to the many thoughtful people who brought food to our home and to the Catholic Women's League for providing lunch following the funeral. We wish in particular to thank Dr. Slowey for the high quality and unfailing care and attention provided over the years. At the same time, we wish to thank Drs. Adamson and MacMillan as well as the staff of Winchester District Memorial Hospital. Special thanks to Father Appelman, Father Cummunigs, Father Foley, Father Kearney and Father O'Brien, who co-celebrated the funeral mass. We also wish to thank the altar boys and choir of St. Mary's parish, Messrs. Allan Burgess, Hector Courville, Pat McCourt and Robert Boulanger for music provided during the funeral. A thank you to honorary pallbearers, Drs. Adamson and Slowey, the Knights of Columbus and to Mr. Jim Daniels of J.R. Vice Funeral Home.

Edythe Foley and Family
39

CARD OF THANKS

Our sincere thanks to relatives, friends and neighbors for the messages of sympathy and kindness shown us since the death on May 2, of a daughter-in-law and sister-in-law, Mrs. Earl (Muriel) Fawcett of Belleville and also following the death on May 9, of Mansel Brownlee, a dear brother and uncle.

Mrs. Freida R. Fawcett,
Mrs. Robert (Helen) Holmes,
Winchester
39

CARD OF THANKS

We would like to thank everyone who attended our wedding reception May 9. Your presence was greatly appreciated and will always be remembered.

Mark and Bonnie Thompson
39-1

Births

BIRTH ANNOUNCEMENT

GIBEAULT — Carolyn and Ronnie are pleased to announce the birth of their second child, Craig Leo, born April 25, 1987, weighing 7 lbs. 4 ozs. A brother for Tracy. Many thanks to Dr. Adamson, Dr. Rosenquist and maternity staff at Winchester and District Memorial Hospital.
39

BIRTH ANNOUNCEMENT

VAN DER VEEN — Hi, I'm Keith Ross. After having my parents Donny and Glenna (Servage), and big brother Curt wait 17 very long extra days, I have finally made my family complete. I arrived on May 6, 1987 at 8:28 a.m. weighing 9 lbs. 15½ ozs. Proud grandparents are Mr. and Mrs. Ronald Servage and Mr. and Mrs. Wytze Van DerVeen. Special thanks to Dr. Adamson and the nursing staff on the maternity ward of W.D.M.H. for our excellent care. 39

- PAINTING (ALL TYPES)
- GENERAL REPAIRS ODD JOBS (I.E. REMOVAL & REPAIR OF STORM WINDOWS, ETC.)
- T.V. AERIALS

FREE ESTIMATES

RON SERVAGE JR.
346-2407
448-3526
RR PAINTING
BOX 114
NEWINGTON, ONT.
K0C 1Y0

RE/MAX
homestead realty ltd.
an independent member broker

keith droppo
sales representative

491 main street east
winchester, ontario K0C 2K0
bus: (613) 774-2880
res: 448-2404

TAKE A LOOK AT THESE PROPERTIES.....

VENDOR TRANSFERRED - 2 storey, 3 bedroom home in quiet part of town. Low taxes, closed in porch, move-in condition. Paved drive, mortgage at low rate. $42,900.

7 ACRE LOT - On highway 31, north of Williamsburg asking $11,800.

THINKING OF SELLING?
THINK ORBIT
SALES REPRESENTATIVES

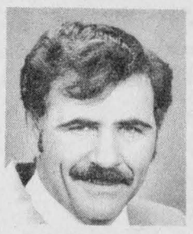
Gary Burns
448-3573

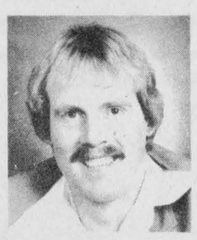
Henry Post
448-2759


Linda Bradley
445-3320


Wanda Faris
445-3431

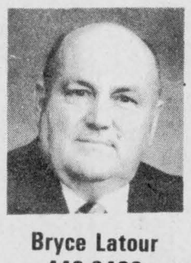
Bryce Latour
443-3400

$17,000. - 4 bedroom,**(SOLD)** storey, Finch.
$18,000. - 50 acres, ideal hunt camp.
$24,900. - 3 bedroom, 2 storey, 1 1/2 acres. Handy man special.
$24,900. - Basement and paved driveway. To be finished.
$33,000. - 1 1/2 storey, 3 bedroom, 1 acre lot.
$39,000. - 3 bedroom, 2 **(SOLD)**storey on 6.6. acres.
$43,900. - 3 bedroom, 1 1/2 storey on large lot. Morewood.
$47,900. - 3 bedroom, beautiful kitchen. Village of Chesterville.
$48,900. - 3 bedroom, maintenance free. Chesterville.
$58,000. - 3 bedroom, ne**(SOLD)**w kitchen. Morewood.
$58,000. - 3 bedroom bungalow. Village of Marionville.
$67,900. - 4 bedroom, 1 1/2 storey, workshop, 2 car garage, sun room, much more.
$74,900. - New 3 bedroom bungalow, 2 piece ensuite bath, single attached garage.
$74,900. - Russell, 3 bedroom split level, double attached garage.
$75,000. - 50 acres, tiled drained, 3 bedroom home. Morewood.
$79,900. - 3 bedroom bungalow, nicely landscaped, east.
$89,900. - 5 bedroom farm house, 44 acres. 3 good out buildings.
$99,000. - 50 acres, 2 storey renovated farm house. Morewood.
$119,000. - 115 acres beautiful farm house. Babbling brook, with barn.
$134,900. - Early 1800 stone house on 100 acres. Excellent barn, machine shed, 3 car garage.

YOU WANT EXPOSURE.....PUT IN INTO ORBIT!
Call The Professionals
ORBIT REALTY LTD.
RESIDENTIAL - COMMERCIAL - INVESTMENT
The Path To Success!
Limoges, Ontario 443-3336

ALBERT GALE REAL ESTATE LTD. REALTOR — AGRI DIVISION

Delburn Baker
Crysler, Ontario.
Res.: 987-2805
Representative

Albert Gale Real Estate Ltd. KEMPTVILLE - 258-5795

CRYSLER $43,500. - Two bedroom, one and half storey house. List 11851

BERWICK $69,500. - Two storey, three bedroom, all appliances included. List 12050

NEWINGTON $89,000. - Hobby farm, 130 acres, four bedroom house plus barns. List 11853

AVONMORE $125,000. - 175 acres, four bedroom house and barns. List 10520

ST. ALBERT, $145,000. - Three bedroom bungalow, professionally finished, inside and out. List 13153.

FOR INFORMATION CALL:
DELBURN BAKER, 987-2805

OPEN HOUSE

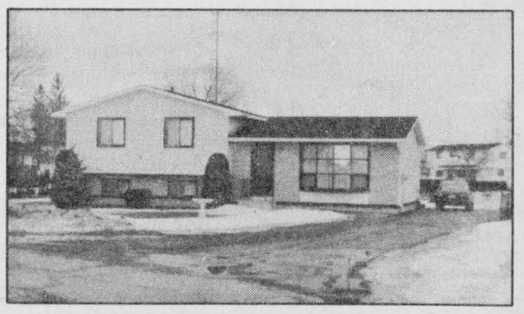

SUNDAY, MAY 24
1:00 P.M. - 5:00 P.M.
5 Armstrong Place, Chesterville
3 bedroom, side-split home with family/games room. Property includes 1 1/2 lots with pool. Immaculate condition.
448-3434
EVENINGS/WEEKENDS

ALBERT GALE REAL ESTATE LTD. REALTOR

Everywhere You Look...
Lorraine Lefebvre
448-2454
Sales Representative



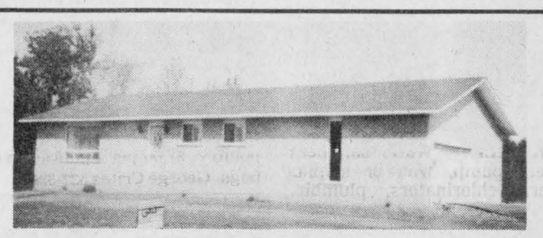

$84,900.

2 year old bungalow on over 2 acres of land, 5 miles South of Chesterville Village on paved road. 3 bedroom, partly finished basement, attached garage, wood/electric comb. furnace.

For personal viewing of this IMMACULATE QUALITY HOME call me today!

LORRAINE LEFEBVRE • 448-2454

SAUVÉ REAL ESTATE LIMITED
ALEXANDRIA
(613) 525-2940

HOMES

AVONMORE - 11/2 storey, 3 bedrooms, dining room, summer kitchen, large attached shed and garage, mature trees and drilled well. **$38,000.**

FARMS

NORTH OF LONG SAULT - Complete beef operation, 270 acres. **Call for details.**

COUNTRY PROPERTY

TAYSIDE AREA - Private large older farm home in excellent shape. Requires modern services. Sitting on this 4 acre property is also a 3 year old log sauna home imported from Finland. All for **$50,000.**

LAND

FINCH AREA - 50 acres, some bush, excellent spot to build. **$25,000.**
OSNABRUCK - 25 acres, mostly bush. **$9,600.**
OSNABRUCK - Approximately 42 acres over 1/2 good bush, excellent barn for 20 head, attached insulated building for shop or storage. 100 amp service, hot and cold water, good well, approved septic system for your new home. **$35,000.**

THINKING OF BUYING OR SELLING?

CONTACT:
HERB SCHWARTZ
at
THE BERRY PATCH

Located on Avonmore Road, just north of Avonmore
346-5721

KCAT may offer journalism

KEMPTVILLE (Special) - Kemptville College of Agricultural Technology hopes to offer the first year of a new two-year program in agriculturalism journalism in September.

The college, one of six colleges under the provincial ministry of agriculture and food, will provide the complete first year of the diploma program. Loyalist College of Applied Arts and Technology will offer the second and final course year.

Terry Meagher, of the Kemptville College said 15 students will probably be accepted into the program.

A press release from the college states the first year's program will emphasize core agricultural courses and introduce students to communications specialties.

It will include course ranging from agricultural marketing and politics, Ontario crop production and animal breeding, to broadcasting and photojournalism.

The agricultural courses will equip students with the background to provide an accurate analysis of problems and developments in the agricultural industry.

Students who have successfully completed their first year at Kemptville will be granted direct entry into the existing Print Journalism program at Loyalist.

John Peterson, a Teaching Master at Loyalist who came up with the idea and developed the curriculum with Kemptville, says that the objective of the co-operative effort is "to produce a graduate who is able to write a strong news story and have solid photographic skills while being conversant with all aspects of our agricultural community."

The courses at Loyalist will include public affairs reporting, pubic relations, news and feature reporting and feature photography. A major component will be a community newspaper internship.

Loyalist College offers a broad range of programs in communications including print journalism, radio and television broadcasting, sales and marketing, and a unique photojournalism program.

Last fall, a survey of 53 Ontario agricultural organizations conducted by KCAT showed strong support for a program offering professional training for agricultural journalists.

According to this survey, there were 169 full-time journalism or public relations jobs in these 53 organizations. Fourteen new positions were expected to open within the next year and 75 positions within the next ten years.

Local drivers honored

OTTAWA (Staff) - Three Chesterville area men were recently honored for a total of 66 years of safe driving.

Malcolm Gray, R.R. 2, Chesterville; Stewart Blair, Chesterville, and John (Guy) Lebrun of Crysler, all employees of Queensway Tank Lines Inc. of Ottawa, received the awards May 3.

Gray has driven 25 years without a preventable accident. Lebrun's record stretches to 21 years without a preventable accident and Blair, 20 years.

Arden Marcellus, Queensway operations manager, said the men's combined records show only four preventable accidents in a total of 70 years of service. Their accomplishment is even more notable, he added, when each drives between 130,000 and 145,000 kilometres annually.

A fourth employee, Ralph Saueau of Spencerville, was also recognized for 20 years of safe driving.

Queensway is a carrier of bulk liquids, including a wide range of petroleum and chemical products, operating in Ontario, Quebec and the northern United States.

Marcellus said it's a member of the GTL Transport Group of companies with its head office in Alexandria. From 1958 to 1979, Queenway's main operating terminal was located just west of Chesterville on property now housing Derk's Farm Equipment.

At that time, it was owned by then Chesterville resident Emerson Johnston.



Stewart Blair

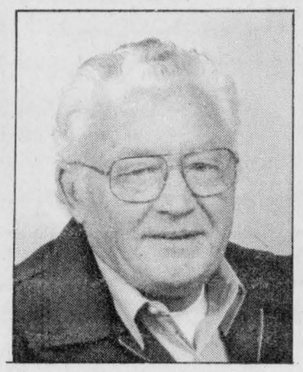

Mac Gray



Guy Lebrun

CNIB annual

IROQUOIS (Special) - The Dundas County advisory board of the Canadian National Institute of the Blind invites one and all to its annual meeting June 2.

The meeting will feature a display of devices to assist the blind and the visually impaired.

The dinner begins at 6:30 p.m. in the Iroquois Legion Hall. Tickets are $6.50 per person.

Anyone wishing to attend the meeting should call Olive Cass at 448-2674 before May 27.



Stormont fashions

Gloria Logtens was one of several local women who donned clothing courtesy of the Village Boutique for a fashion show Saturday afternoon to raise funds for a Stormont 4-H exchange. About 35 women turned out for the afternoon's events, which included a bake and plant sale.

Record Photo - Johnston

Community can combat crime

(Special) - Crime Stoppers would like the community to rally behind their police forces to fight the housebreaking problem.

In a typical case that is repeated many times a day in our area, 21 housebreakers Dec. 21 were on the prowl on Lepage Ave. in the west end of Ottawa. They went to the front door of a house they picked as a target, rang the bell and waited to see if anyone was home. They then went to the back door, and after again knocking, they forced the door open.

As often happens in certain cases, the intruders were not content with only robbing. They vandalized the interior of the house, leaving it in disarray.

The thieves tole the family's Christmas presents, which included a Toshiba stereo system, a grey touchtone telephone, an RCA VCR, and several tapes.

The culprits also found keys for a car which was parked in the driveway. They used the vehicle to transport the stolen goods and the car was recovered several days later.

CHESTERVILLE'S HAIR STUDIO
CREATIVE IN ALL ASPECTS MEN, WOMEN & CHILDREN
OPEN 5 DAYS A WEEK
TUESDAY-WEDNESDAY: 9-5
THURSDAY: 9-8
FRIDAY: 9-5
(Saturdays by appointment only)
CLOSED MONDAYS UNTIL FURTHER NOTICE
448-3674

WARD MALLETTE
CHARTERED ACCOUNTANTS
Providing services in the areas of:
- Financial statement preparation
- Personal and corporate taxation
- Farm tax returns
- Bookkeeping services
Municipal Buildings 774-3549
Winchester, Ontario 774-3403

TRINITY UNITED CHURCH
Chesterville
invites all to a special musical event
THIS SUNDAY
MAY 24
Music will be presented by St. Augustine's Parish Choir under the direction of Robert Boulanger
Music begins at 10:50 A.M.

PROFESSIONAL WRESTLING
AT
MAXVILLE FAIR
SATURDAY NIGHT
JUNE 6 - 7:30 P.M.
5 MATCHES
• TAG TEAM
LADIES • MIDGETS
• & 2 OTHER MATCHES
$4.00 ADMISSION AT GATES ONLY 41-3

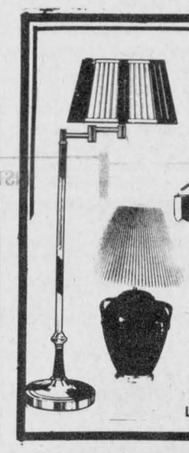

And there was light.
One of the United Counties' leading stores of home lighting.
Hundreds of styles of domestic and imported lamps, shades, fixtures and chandeliers.
We're the nobody who undersells everybody!
SATISFACTION GUARANTEED
Lowest Prices — Highest Quality
Our customers are our best advertisement and our business reflects it!
OVER 3,000 LIGHTING DISPLAYS!
House Of Lighting
16 Johnson Crescent
(Third street north of shopping centre.)
HOURS: DAILY 9am to 6pm FRIDAY 9am to 9pm
Long Sault 534-2912 8 miles west of Cornwall

EX-SERVICE PERSONNEL
Interested in full or part-time work in the Chesterville area. Qualifications: Good health, must have served in the Armed Forces or R.C.M.P., age not a factor.
INQUIRE
The Canadian Corps of COMMISSIONAIRES
KINGSTON, Ontario.
549-3101
CHESTERVILLE, Ontario.
448-2338 (Ext. 285)

Brownlee Funeral Homes
A DIGNIFIED SERVICE WITH COURTESY
FUNERAL DIRECTORS
W. BARRY BROWNLEE
FRONT STREET
FINCH, ONTARIO
984-2234
STUART RADLEY
MAPLE STREET
INGLESIDE, ONTARIO
537-8376
SERVICE MEASURED NOT BY GOLD BUT BY THE GOLDEN RULE
ONTARIO FUNERAL SERVICE ASSOCIATION (Incorporated)

Wanted

WANTED — Used set of chain harrows. 932-4494. 39-2

HELP WANTED — On dairy farm. Phone after 7pm. 448-2904. 39

HELP WANTED — School bus driver. Licenced or will train. Contact Brannen Bus Lines 448-3325. 40-2

HELP WANTED — Cook, waitress, bartender, possible management position at Pierney's in Morewood. 448-9116. 40-2

WORK WANTED — Oil burner service, cleaning and installation. Cleanings $23 plus parts. Seniors 10 per cent off. Fully licenced and insured. Call Pete's Heating, Chesterville. 448-3812. 39

HELP WANTED — Morrisburg trucking company requires experienced feed truck operator, must have class A licence and be able to go to U.S.A. 543-3753. 39-1

HELP WANTED — Experienced carpet installer. Full-time employment with good weekly salary starting June 1. Interviews on May 27 9am-5pm. For appointment call 448-2927 in person at Bernie's Home Furnishings Reg'd., Chesterville. 40-2

WANTED — Experienced mechanic. Reliable, must have own tools. Benefits. 1-613-764-2962. J.R. Brisson Equip. Ltd. 40-2

WANTED TO BUY — Beef hides. Earl's Meats Ltd., Chesterville. 448-2324. 16tf

HELP WANTED — Full-time office position for Sports Unlimited, Winchester location. Apply in person. 40-2

WORK WANTED — Man with 1-ton truck and saws will clean fence lines or bush for free in return for the wood or brush cut. Call after 6pm. 448-3864. 20tf

WANTED — To Buy BEEF HIDES. Higher prices paid. Call Ed Hartle, 346-5961. 25tf

WANTED — To buy antiques, household furniture and appliances. We buy complete and partial households. 543-2523 or 543-2226. 23tf

WANTED — 14 year old willing to do odd jobs, babysitting. Weekends and in summer. Elma, Dunbar area. 448-2959. Ask for Michelle. 39

CARMAN REFINISHERS
UPHOLSTERING
FURNITURE FOR SALE
Iroquois 652-2011

PASSPORT PHOTOS
I.D. — CITIZENSHIP
FINISHED WHILE-U-WAIT
WAYNE LAPRADE PHOTOGRAPHY
448-2852
Industrial Avenue
CHESTERVILLE

Don's service tip of the week
Repair small problems today before they become costly repairs tomorrow.
"We don't just talk about GREAT SERVICE, we GIVE it!"
Drewery
PONTIAC BUICK LTD.
WINCHESTER 774-2360
1-800-267-7608
Don Nizman, Service Manager



UNITED CHURCHES
Chesterville - Morewood
Minister: Rev. Roy Harwood
448-3549
SUNDAY, MAY 24, 1987
Worship & Sunday School
MOREWOOD - 9:30 A.M.
CHESTERVILLE - 11:00 A.M.
EVERYONE WELCOME
June 1987

NATIONSIDE PENTECOSTAL CHURCH
13 Albert St.
CHESTERVILLE
Pastor: Rev. L. Armstrong
448-2084
SUNDAY, MAY 24, 1987
10 A.M. - Sunday School
11 A.M. - Morning Service of Worship
7:30 P.M. - Evening Service
Affiliated with the Pentecostal Assemblies of Canada
May 1987

PRESBYTERIAN CHURCH
St. Andrew's, Chesterville
Morewood
Pastor: Rev. Bert de Bruijn
448-2516
SUNDAY, MAY 24, 1987
CHESTERVILLE
Celebration of The Lord's Supper
9:30 A.M. - Sunday School & Nursery
Sunday Worship
MOREWOOD
11:15 A.M. - Sunday Worship & Sunday School
COME EXPECTING LEAVE REJOICING
May 1987

ST. MARY'S CATHOLIC CHURCH
CHESTERVILLE
Father Don Cummings
774-3464
SUNDAY, MAY 24, 1987
HOLY MASS
Saturday - 7:30 P.M
Sunday - 9 A.M. & 11 A.M.
January 1988

DUNBAR PRESBYTERIAN CHURCH
DUNBAR
Rev. Bruce Kemp
543-2160
SUNDAY, MAY 24, 1987
9:30 A.M. - Sunday School
Sunday Service
EVERYONE WELCOME
May 1987

HOLY TRINITY ANGLICAN CHURCH
CHESTERVILLE
Rev. Pat Johnson
SUNDAY, MAY 24, 1987
9:30 A.M.
June 1987

CHRISTIAN REFORMED CHURCH
WILLIAMSBURG
Minister: Rev. Wieger DeJong
Assistant Pastor: Walt DeRuiter
543-2597
SUNDAY, MAY 24, 1987
9:30 A.M. - Morning Service
7:30 P.M. - Evening Service
Nursery provided during both services. You are invited to worship with us.
FAITH 20 can be viewed every morning at 5am on Channel 5.
May 1987

CHESTERVILLE: 448-2324
MON-SAT 7:30AM-9PM SUNDAY 10AM-6PM
EARL'S MEATS (SINCE 1962) LIMITED
WE RESERVE THE RIGHT TO LIMIT QUANTITIES
NO PRE-PACKAGING — MEAT CUT FRESH DAILY
PRICES EFFECTIVE TILL CLOSING TUES., MAY 26/87
COMPARE "AT THE BUTCHER SHOP"
ICEBERG LETTUCE 49¢ Ea.
GARDEN FRESH BROCCOLI 89¢ Ea.
NEW WASHED WHITE POTATOES 59¢ lb.
LOCAL GROWN McINTOSH APPLES 33¢ lb.
WHOLE or SPLIT, 3-4 LB. AVG. CHICKENS 99¢ lb.
B.B.Q. TIME
CHICKEN LEGS ..... 99¢ lb.
(NO BACKS) CHICKEN BREAST ..... 1.99 lb.
BULK WIENERS 1.29 lb.
FRESH PORK HAM ROAST 1.49 lb.
HOTEL STYLE BACON 1.89 lb.
SLICED COOKED HAM 1.99 lb.
FEED LOT CORN FED BEEF
Side of Beef, lb. 1.59
Front of Beef, lb. 1.33
Hind of Beef, lb. 1.95
Side of Pork, lb. 1.09
(For One Week Only) .....
Cut, Wrapped & Frozen
Government Inspected
SEALTEST, 4 L BAG 2° PARTLY SKIMMED MILK 2.29
SEALTEST, 8 OZ. CHIP DIPS 1.29
KRAFT, 465 ML B.B.Q. SAUCE 1.69
RISE & SHINE, 525 G LEMONADE CRYSTALS 1.29
FRITOLAY, 200 G POTATO CHIPS 1.49 & Tax
GRADE "A" LARGE EGGS 1.17 Doz.
BETTY, 8'S HOT DOG & HAMBURG BUNS 89¢
BETTY SPECIAL BREAD 675 g 69¢
FISH SOLE FILLETS 4.29 lb.
OUR OWN SAUSAGE PATTIES 1.39 lb.
PORK HOCKS 99¢ lb.
REGULAR GRIND 369 G NABOB COFFEE 3.39

BEST BUY, 2 ROLL PKG.
WHITE SWAN
WHITE PAPER TOWELS 89¢

BEST BUY, 1 L JAR
SALAD DRESSING
KRAFT MIRACLE WHIP 2.99

BEST BUY, 369 G PKG.
CHASE & SANBORN
REGULAR
GROUND COFFEE 2.85

BEST BUY, FRESH GRADE
AVG. 3 - 4 LBS.
WHOLE CHICKENS 98¢ lb.

BEST BUY, 1 L JAR
BICK'S
PLAIN, GARLIC or
POLSKI OGORKI
DILL PICKLES 1.99

BEST BUY, 227 G JAR
NESCAFE
RICH BLEND
INSTANT COFFEE 4.99

BEST BUY, 1 L BOTTLE
AYLMER
TOMATO KETCHUP 1.99

BEST BUY, FRESH
BACKS ATTACHED
CHICKEN BREASTS 1.88 lb.

GARDEN FRESH FRUITS & VEGETABLES

PRODUCT OF U.S.A., SIZE 138'S
FRESH FRUIT SUNKIST
Navel Oranges 1.59 Doz.

PRODUCT OF U.S.A., CAN. NO. 1
FRESH
Red Delicious Apples 99¢ lb.

PRODUCT OF U.S.A.
CANADA NO. 1
FRESH
Granny Smith Apples 89¢ lb.

FROM THE TROPICS
DOLE
Golden Yellow Bananas 39¢ lb.

PRODUCT OF U.S.A., SIZE 90'S
TANGY SUNKIST
Choice Lemons 4/99¢

PRODUCT OF ONT.
TABLE FRESH
Waxed Rutabagas 29¢ lb.

PRODUCT U.S.A., 2 LB. BAG,
GARDEN FRESH
Cello Carrots 99¢

PRODUCT OF ONT.
FRESH TRAY
Snow-White Mushrooms 1.59

PRODUCT OF U.S.A.
CANADA NO. 1
SALAD FRESH
Snow-White Cauliflower 1.49

PRODUCT OF U.S.A., CAN. NO. 1
GARDEN FRESH, 1 LB. BAG
Cello Radish 79¢

PRODUCT OF U.S.A. CANADA NO. 1
LONG COOL SALAD SLICERS
SEEDLESS
English Cucumbers 99¢

PRODUCT OF U.S.A.
MILD & NIPPY
Green Onions 3/99¢

FRESH FROM THE BAKER'S OVEN TO YOUR TABLE

BAMBY, 8'S
Hot Dog or Hamburger Buns 69¢

WESTON, 12'S
SOFT & CRUSTY
Dinner Rolls 1.09

DEMPSTERS, 24 oz. LOAF
ENRICHED
Fresh Sliced White Bread 69¢

WESTON 6'S
Raspberry Butterhorns 1.69

PAN DANDY, 20'S
FRESH
Donut Nuggets 1.29

WESTON, 8'S
Granny Crumpets 1.19

HOMEHARDWARE

BEAUTI-TONE, 4 L CONT.
Interior Latex Primer 14.99

BENCHMARK, 24 T
Carbide Tip Saw Blade 6.49

UNIVAL, 1 L CONT.
10W30 Motor Oil 1.29

HOME, 400 G CONT.
ALL PURPOSE
T.S.P. Cleaner 1.99

TREMCLAD, 1 L CONT.
ASORTED COLOURS
Rust Paint 8.44

BENCHMARK, 400 G CONT.
Propane Tanks 2.79

QUALITY 18MM X 55M ROLL
Masking Tape 1.19

HOME, 1 L CONT.
Paint & Varnish Remover 4.69



NO PURCHASE NECESSARY

SAVE 60¢
off the retail price of one box of Regular Scent/ Unscented Tide 6L.
FULTON BROS. LTD.
(store name)
$4.39 with coupon
$4.99 without coupon
Limit one coupon per purchase
Coupon valid from MAY 20 TO MAY 27
Valid only in Ontario
For redemption mail to: Herbert A. Watts Ltd., Box 2140, Toronto, Ontario M5W 1H1
TDE111

SAVE $1.00
off the retail price of one box of Regular Scent/ Unscented Tide 12L.
FULTON BROS. LTD.
(store name)
$8.99 with coupon
$9.99 without coupon
Limit one coupon per purchase
Coupon valid from MAY 20 TO MAY 27
Valid only in Ontario
For redemption mail to: Herbert A. Watts Ltd., Box 2140, Toronto, Ontario M5W 1H1
TDE114

MOTT'S, 1.36 L TIN
REGULAR or EXTRA SPICY
Clamato Juice 1.89

SCHWARTZ, 500 ML JAR
Prepared Mustard 89¢

LIBBY'S, 398 ML TIN
ASSORTED VARIETIES
Beans 89¢

LEAVER, 10 OZ. TIN
PIECES & STEMS
Mushrooms 59¢

KRAFT, 500 ML JAR
SALAD DRESSING
Miracle Whip 1.79

SIERRA, 375 ML JAR
MANZANILLA
Stuffed Olives 1.28

FOR COOKING or SALADS, 1 L BTL.
ALL VEGETABLE
Crisco Oil 2.29

TROPIC, 540 ML TIN
SLICED, CRUSHED, TIDBITS
Pineapple 85¢

ALLEN'S, 1.36 L TIN
VITAMINIZED
Apple Juice 1.39

HEINZ, 1.36 L TIN
Fancy Tomato Juice 1.19

CARNATION, 385 ml TIN
BAKING or COOKING
Evaporated Milk 79¢

SQUIRREL, 500 G JAR
SMOOTH or CRUNCHY
Peanut Butter 1.69

MAPLE LEAF, 454 G PKG.
TENDERFLAKE
Pure Lard 89¢

BANQUET, 398 ml TIN
Fancy Baby Carrots 79¢

NESTLE, 4'S
ASSORTED VARIETIES
Mini-Puddings 1.89

NESTEA, 680 G TIN
REGULAR or LEMON
Iced Tea Mix 2.99

INSTANT COFFEE, 170 g JAR
REGULAR or DECAFE
Taster's Choice 6.99

NESCAFE, 170 g JAR INSTANT COFFEE
Viva or Columbia 5.99

HEINZ BABY FOODS
STRAINED 4/1.29
JUNIOR 3/1.49

INSTANT COFFEE, 198 G JAR
Nestle Encore 5.49

750 ML BTL. PLUS BTL. DEPOSIT
SIX PACK, $4.14
Pepsi-Cola 69¢

YUM YUM, 400 G BAG
ASSORTED VARIETIES
Potato Chips 1.99

WHITE SWAN, 4 ROLL PKG.
WHITE
Bathroom Tissue 1.59

DOWNY, 1.5 L JUG
LIQUID
Fabric Softener 2.69

KLEENEX, 200'S
White Facial Tissue 99¢

FACELLE ROYALE, 100'S
3 PLY WHITE
Facial Tissue 99¢

FABRIC SOFTENER, PACK 40's
DRYER SHEETS
Bounce 3.99

HUGGIES
NEWBORN, TODDLER, DAYTIME
Diapers 3.99

SEALTEST, 500 G CONT.
FRESH 1%
Cottage Cheese 1.59

VALLEY FARMS, 1 KG BAG
FROZEN
Choice French Fries 69¢

NORTHERN COUNTRY, 341 ML CONT.
UNSWEETENED
Frozen Orange Juice 79¢

NORTHERN COUNTRY, 341 ML CONT.
PINK or CLEAR
Frozen Lemonade 46¢

CRESCENT, 500 G PKG.
24 SINGLE THINS
Cheese Slices 2.98

SEALTEST, 4 L BAG
Fresh 2% Milk 2.29

BLOSSOM OF GLENGARRY, 1 LB.
Fresh Creamery Butter 2.29

BLOSSOM, CANADA GRADE "A"
Large Size Fresh Eggs 1.19

FRESH CHICKEN, PORK & BEEF CUT FRESH DAILY

FRESH GRADE A
WHOLE
Cut-Up Chickens 1.09 lb.

FRESH
BONELESS
Chicken Breast 4.29 lb.

CUT FROM CANADA GRADE "A" BEEF
BONELESS
Blade Steak 1.99 lb.

CUT FROM CANADA A BEEF
BONELESS
Beef Stew 1.89 lb.

FRESH ONT. PORK
STORE SLICE
Side Pork 1.89 lb.

FRESH
NO TAILS
Peameal Bacon 2.69 lb.

STORE PACK
PORK & BEEF
Breakfast Sausages 1.39 lb.

ARTEL
STORE PACK
Pogos 2.79 lb.

JAC, 2 LB. BOX
IMITATION SCALLOPS
Sea Scoops 7.99 lb.

SCHNEIDERS, 320 G
LIFESTYLE
Vegetable Lasagna 3.49

MAPLE LEAF
700 G
Beef Burgers 3.99

MAPLE LEAF
500G
Golden Fry Sausage 2.59

MAPLE LEAF
500 G
NEW 33% LESS SALT
Bacon 3.29

MAPLE LEAF, 450 G
Wieners
REGULAR, ALL BEEF, B.B.Q. 1.99

MAPLE LEAF
SWEET PICKLED
Cottage Rolls 2.49 lb.

MAPLE LEAF
BONELESS
Picnic Shoulders 2.39 lb.

MAPLE LEAF, 175 G
POPULAR
Cooked Meats 1.09

MAPLE LEAF
Polish Coil 1.79 lb.

FRESH FROM OUR IN-STORE DELI

MAPLE LEAF
EXTRA LEAN
Cooked Ham 2.29 lb.

MAPLE LEAF
DELI FRESH
Mac & Cheese 2.19 lb.

MAPLE LEAF
DELI FRESH
Mock Chicken 2.19 lb.

MAPLE LEAF
REGULAR
Salami 2.29 lb.

MAPLE LEAF
DELI FRESH
Summer Sausage 4.69 lb.

MAPLE LEAF
Gouda Cheese
MILD or SPICED 4.29 lb.

MAPLE LEAF
FRESH
Marbled Cheese 3.59 lb.

MAPLE LEAF
COLOURED
Medium Cheese 3.69 lb.



Thank You

We at Fulton Bros. would like to salute all volunteer firemen and say thanks for a job well done!

Fulton Bros. Ltd.

SUPERMARKET
HOMEHARDWARE Home Hardware
TV&APPLIANCES
SALES & SERVICE
Chesterville Ont.

STORE HOURS:
MON. - WED.
8AM - 6PM
THURS.- FRIDAY
8AM-9PM
SATURDAY
8AM-6PM

Implementation of coupon system at EBI criticized in eastern counties

KEMPTVILLE (Staff) - Local customers of Eastern Breeders Incorporated are still concerned with the decision to implement a coupon system of payment June 1.

John Dalrymple, Dundas director to the co-operative, said last week several directors from the eastern part of EBI's area continue to be opposed to the new payment option.

At its April meeting, members of the Stormont Federation of Agriculture executive discussed getting involved in the issue but decided to wait to see if there was great opposition to the proposal in the county.

Earlier this year, the co-operative board of directors approved the move, which would no longer allow clients a 30-day period to pay bills for services.

"The last day you pay for a service would be the day in which your cow is bred. Use coupons or pay cash," explained Harley Nicholson, EBI general manager, recently.

Producers could opt to either pre-purchase booklets of coupons, to be given to EBI technicians when they arrive to service a cow, or pay by cash.

"This change to coupons is not asking people to pay more money," Nicholson said. It's just changing the date by which bills must be paid, he added.

He said the co-op's financial situation forced it to make a major change. At the end of 1986, he said about $742,900 was owing from members. "A significant amount of that was greater than 30 days," he said.

"Coupons will bring that whole side to zero."

But producers are questioning why they must pay EBI in advance when they aren't paid in advance for their milk, explained Dalrymple.

He said most of the 45 producers attending the Dundas EBI annual meeting earlier this spring had vocally opposed the move.

But no county has sent a formal protest by resolution to the co-op's board of directors.

Alain Delorme of the Wendover area, chairman of the board of directors, said declining export semen sales have pushed the co-op into "a more critical situation."

He said about 30 per cent of the corporation's gross revenue comes from foreign sales and about 60 per cent from membership service fees.

He said each artificial unit runs in cycles and EBI happens to be in a depressed period with fewer popular bulls. While the co-op continues to put bulls through testing stations, he said, "We haven't been lucky in the last few years to get the hot ones."

Without the subsidization of members' fees by external revenue, he said fees would have to increase. The new method of payment is intended to improve the co-op's cash flow.

But Dalrymple doubted the introduction of coupons would remedy the serious financial situation. While coupons would prevent the accounts in arrears from increasing, he said they would do nothing about the money already outstanding.

The new system could also cost EBI some customers, he said. At a meeting of the Stormont Federation of Agriculture last month, Oran Montgomery, county director to EBI, also wondered whether some clients would be lost.

He had been invited to the meeting to explain the coupon system. "I've already said I spoke against it but I'm prepared to accept the majority of the vote at the directors' meeting," he said.

Ian Hunt, a Crysler dairy farmer and vice-president of the Stormont Federation of Agriculture, is critical of the proposal.

"It's not a normal way of doing business for people to be expected to pay in advance or be expected to pay cash," he said at a federation meeting last month.

He said farmers run the risk of being treated as consumers rather than fellow businesses by the businesses they must deal with.

It also worried him that a farmer's co-op that has traditionally worked in a certain way would switch to a new form of payment.

EBI's proposal is modelled on the system employed by United Breeders, an artificial insemination unit in the Guelph area, for the past 20 years.

Delorme said that some of EBI's western customers familiar with United Breeders' coupon system have said it's about time the coupon system be brought here.

But just because something works for United Breeders doesn't mean EBI should adopt it," Dalrymple said.

He also said Eastern Ontario farmers face a different financial situation. On the average, they're younger and under a greater debtload than their western counterparts, he said.

But Delorme disagreed. "I don't think the debt load is that critical, or the financial situation of the farmer himself, because he'll end up paying the bill anyway," he said.

Nicholson said the opposition was to be expected. "Any change really, you have some opposition especially with the farming public and certainly any change that affects finances."

Worldfest planning underway in Cornwall

CORNWALL (Special) - Scheduling is already being completed for the 1987 version of Worldfest Cornwall Festimonde.

The six-day international festival, first held in 1985, kicks off June 26 with a parade by representatives of participating nations.

An ecumencial service will be held June 28. The two following days are designated for senior citizens and youth respectively. The closing ceremonies will be held July 1.

From June 6 to July 4, the Cornwall Regional Art Gallery will host an embassy exhibition. During May, school children will learn of the upcoming festival.

Louise Michard, the festival's executive co-ordinator, said the international festival "showcases the best folklore performers from each of the participating countries.

"The festival offers an opportunity for tourists and Cornwall residents to experience the excitement, talent and beauty of the music, song, dance and costumes of countries from around the world."

For more information about the festival and associated community events, contact Michard at 933-1111 or 932-6252 (ext. 365).

Boating deaths declining

TORONTO (Special) - Last year boating related deaths fell 45 per cent when compared to 1985 on waters patrolled by the Ontario Provincial Police.

"During 1986, 55 people died in boating incidents compared to 100 deaths the previous year. We attribute this dramatic decline to a marked change in the public's attitude about boating safety and impaired boating," said OPP Commissioner Archie Ferguson recently.

Part of this change in attitude can be attributed to the OPP Marine Awareness Program. While the main thrust of this program is public education, 250 officers of the OPP Marine Units will again be firm in dealing with violators this summer.

When on patrol, each of the OPP's 105 boats will be equipped with an alcohol breath tester (the same type as used in patrol cars) to determine if the operator of a boat has been consuming alcohol.

Last year a total of 29,671 boats were checked by the OPP Marine Units.

This summer, OPP Marine officers will be on the lookout for unsafe boats, overloading, lack of safety equipment such as life jackets, careless waterskiing and reckless boating.

"Having a safe boating season is no accident. Only through public awareness of the rules of the waterways can we make Ontario's rivers and lakes safe for everyone," said Ferguson.

Police seek bank robber

LIMOGES (Special) - On Sat., April 19, 1986 at approximately 8:40 a.m., an employee at the Limoges Caisse Populaire was shocked when a lone male bandit crept up behind him unnoticed.

Just as the front door was unlocked and opened, the employee was shoved inside. The thug brandished a knife in the face of the staff member forcing a second door to be opened.

Once inside the bank, the hoodlum ordered him to open the safe. Fearing for his life, he complied with the demand.

After scooping the money into a green canvas bag, the bank teller was compelled to remove all the phones from their hooks. The suspect then locked him in the basement. The thief left the bank unnoticed.

Description of Suspect: male, 6'-6'2", slim build, English speaking with no accent. He was wearing faded blue jeans, brown woolen balaclava, black gloves, a khaki bomber type army jacket with several pockets. He was armed with a buck knife with a 4-inch blade.

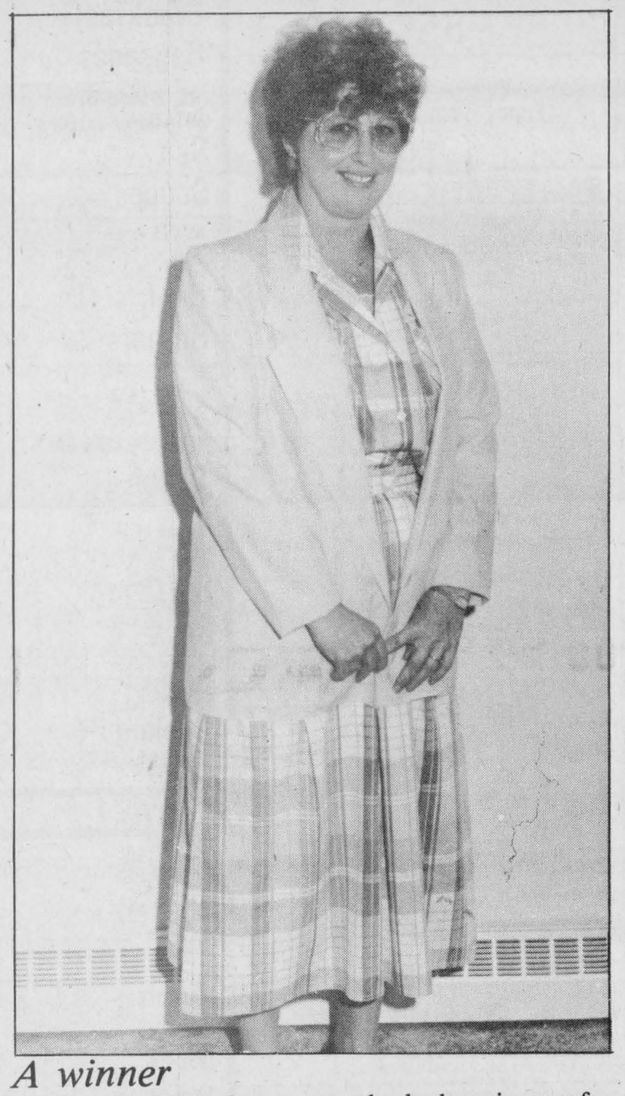

A winner

Bev Giles of Winchester was the lucky winner of a three-piece Koret outfit, valued at $170 in the annual Mother's Day draw sponsored by Al-Mor Ladies Wear.

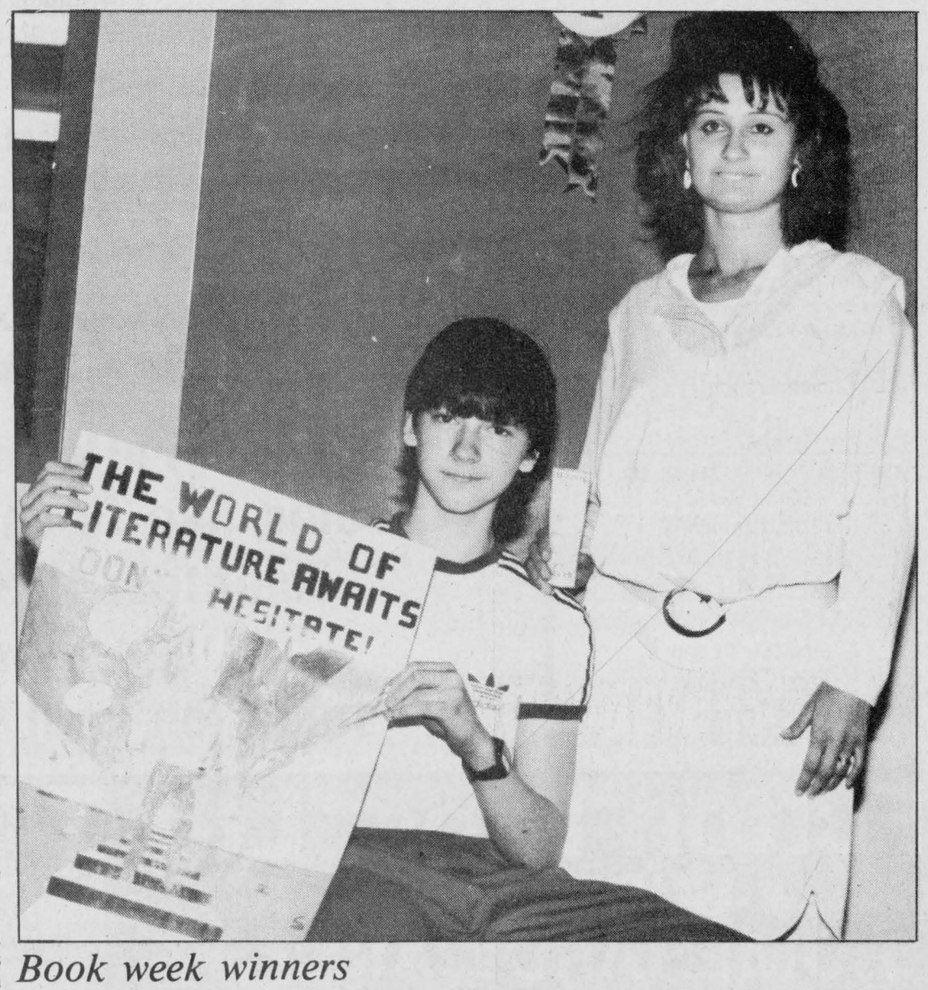

Book week winners

Tagwi Secondary School grade 10 student Alan Borris (sitting) and Grade 11 student Kris Koolstra were winners in a recent poster and bookmark contest sponsored by the school. The two students received $25 each for their winning works of art.

Record Photo - Kielec

Dundas
Power Line Ltd.

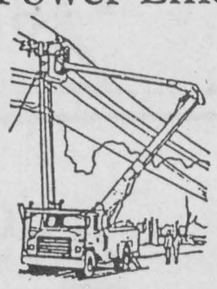

Owner: Frank Heerkens
All types of:
Hydro poles & service installations
Hydraulic auger
and 5-ton boom with bucket
Backhoe service
Earth & rock removal
Tree trimming service

RR1 Chesterville, Ont. K0C 1H0
Bus.: 448-3400
Res.: 448-3400

Rock Miller High Life Network

GREEN RIVER



CREEDENCE CLEARWATER REVIVAL

CONCERT
FRI., JUNE 5
8 P.M.
MAXVILLE FAIR
$4.00 ADMISSION AT GATES ONLY
41-3

Ladies' Auxiliary
Chesterville Legion
Branch 434
presents

Ladies' Auxiliary
Diamond Jubilee
FUN DAY
Saturday, June 6

Bingo, 10am-1pm
Early Bird, 15 Regular Games, 5 50/50 Games, $500 Jackpot, Winner Take All.

Light Lunch, 1-2pm

Euchre, 2-5pm approx.
Cash Prizes, $10 Per Team, Registration.

Chicken BBQ, 5pm
$4 per plate.

Dance, 9pm-1am
Country Comrades, $5 per couple.

Chicken BBQ, 12 midnight
$4 per plate.

Everyone Welcome
Age of Majority after 2pm
All proceeds towards
Chesterville Legion Building Fund

TOWNSHIP OF FINCH
NOTICE OF PROPOSED BY-LAW

Notice is hereby given that the Council of the Municipality of the Township of Finch proposed to enact a By-law to stop up, close and sell a certain municipal road allowance, more particularly described as follows:

Part of the road allowance between Lots 12 and 13, Concession 10, more particularly designated as Part 1 on a Reference Plan deposited as Number 52R-3014.

The proposed By-law will come before the said Council for consideration at its regular meeting at the Township Office in Berwick, Ontario on the 15th day of June, 1987 at the hour of 8:00 o'clock p.m.

Any person who claims that his land will be prejudicially affected may apply to be heard either in person or by his counsel or agent to the Clerk-Treasurer of the Municipality of the Township of Finch at the Clerk's Office, Berwick, Ontario, K0C 1G0.

DATED this 11th day of May, 1987.

A.V. EMPEY
Clerk-Treasurer
Municipality of the
Township of Finch
41-4

LIBERAL NOMINATION MEETING
Wednesday, June 3rd
7:30 P.M.
NORTH DUNDAS DISTRICT HIGH SCHOOL
Highway 43
BETWEEN WINCHESTER & CHESTERVILLE

To nominate a candidate for the riding of Stormont, Dundas, Glengarry and East Grenville.

Signed: WM. DILLABOUGH
President

STORMONT, DUNDAS, GLENGARRY & EAST GRENVILLE PROVINCIAL LIBERAL ASSOCIATION

LIBERAL

MAY
Spring Specials
CORNWALL MAZDA

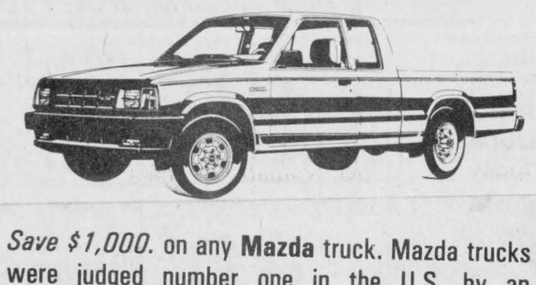

Save $1,000. on any Mazda truck. Mazda trucks were judged number one in the U.S. by an extensive consumer survey.

Free Automatic on Mazda 626 OR Save up to $850.00 on standard model

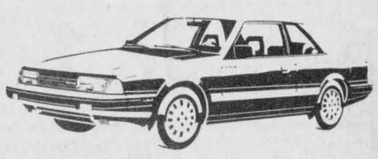

MAZDA 626 DELUXE SPORT COUPE



MAZDA 323 DELUXE HATCHBACK

Free Automatic on Mazda 323 OR Similar Discounts on standard model

This represents great savings on 2 World Class Road Cars.

Free Air Conditioning on RX7. A $1500 savings on a super performing sports car.

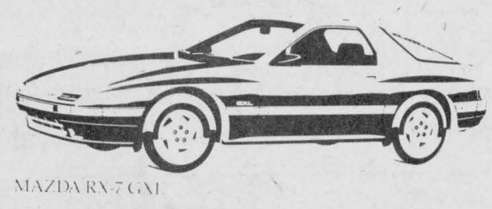

MAZDA RX-7 GXL

We deliver a good deal more.

Plus the best warranty in the business. Nobody has a better warranty! It covers all major components not only drive train parts.

mazda

Visit Us Today!
CORNWALL MAZDA
1405 Rosemount Avenue
CORNWALL - 933-6210

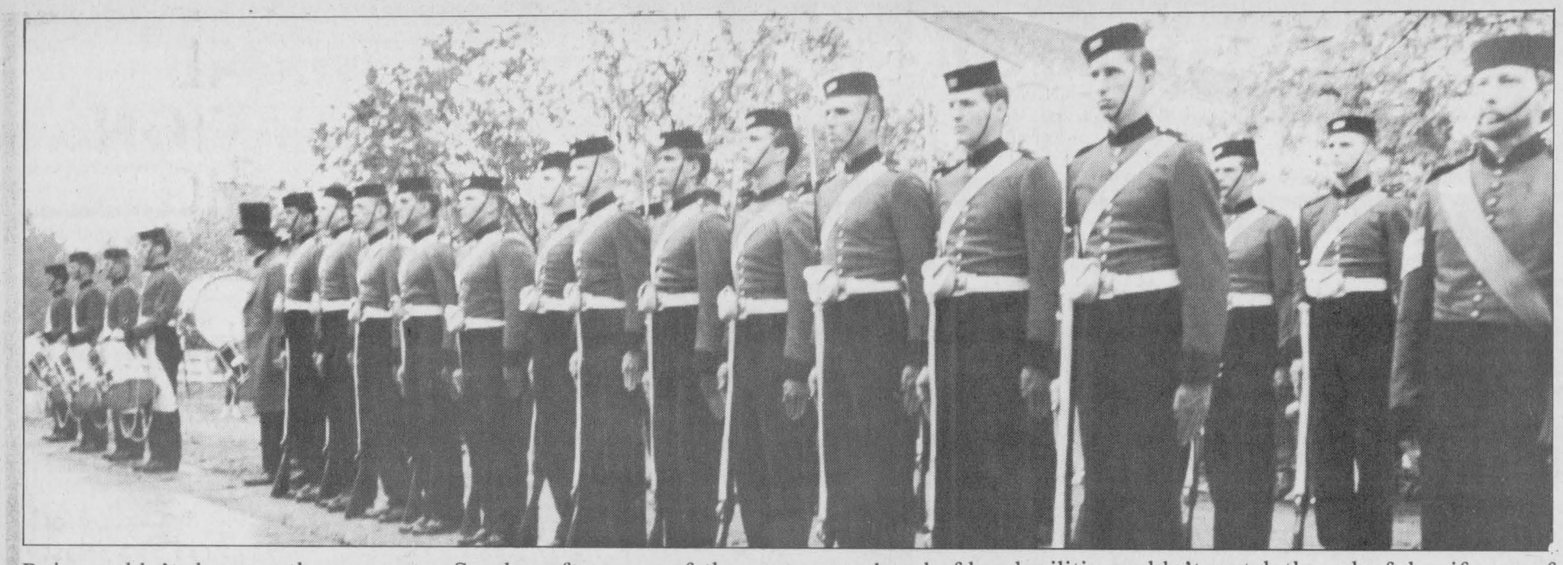

Rain couldn't dampen the pageantry Sunday afternoon of the re-enactment of nineteenth century celebrations marking the Queen's birthday at Upper Canada Village. Village staff portraying the ragtag band of local militia couldn't match the colorful uniforms of the Fort Henry Guard, pictured above.

Record Photo - Johnston



Musicians with the Fort Henry Guard took the chance to rehearse briefly before the militia muster at Sunday's celebration of Queen Victoria's birthday at Upper Canada Village. Unfortunately, rain forced the cancellation of athletic games and a baseball match pitting village staff against members of the guard.

Record Photo - Johnston



Sovereign salute

The Village mayor, portrayed by Christopher Porter, awaits the noon salute to the Sovereign surrounded by 1987 fans of Upper Canadian history.

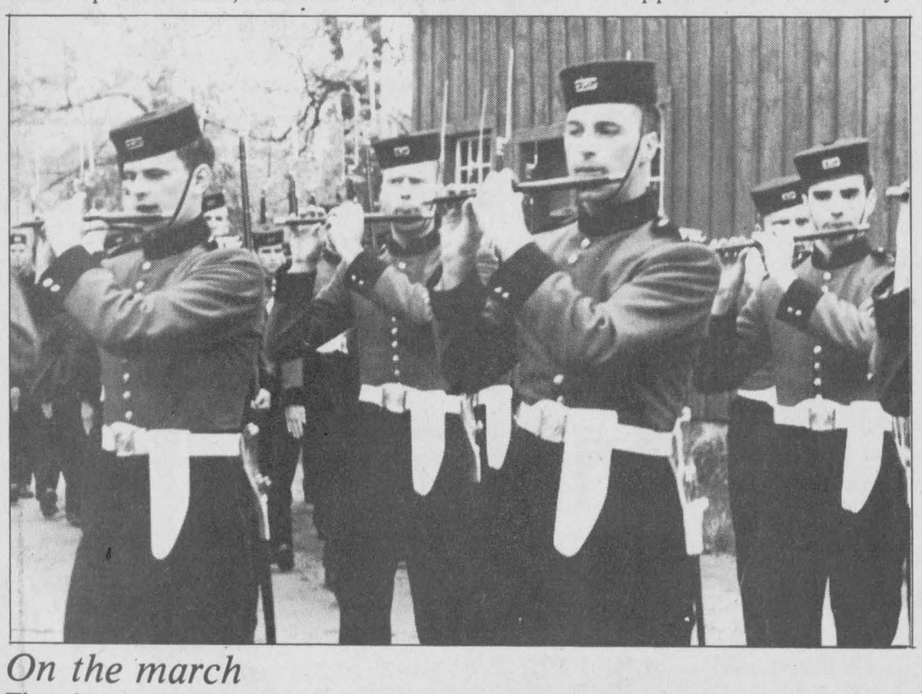

On the march

The ghosts of Fenians waiting on the American border may have been awakened by the martial music accompanying the Fort Henry Guard on its march through Upper Canada Village's muddy streets.

Village opens door to past

MORRISBURG (Special) - Upper Canada Village opens to the public on May 15 for its 26th season of operation. The village, located 11 kilometres east of here, is a collection of buildings brought together to form a mid-19th century community as a result of the construction of the St. Lawrence Seaway.

Upper Canada Village is a living museum where costumed villagers interpret the life and times of the 1860s. Daily, they perform the tasks that make up the fabric of their world: the miller tends the grindstone in Bellamy's Steam Flour Mills; the cabinetmaker carefully turns an intricate chair leg; the blacksmith shoes a horse.

Elsewhere in the village, women cook the daily meals on the woodstove in the summer kitchen for the farm hands who toil in the fields. Children wait the welcome end of their lessons in the schoolhouse or perform their tasks in the Print Shop or the Asselstine Wool Factory.

Other special events planned for the season include sheep shearing on June 6 and 7, horse demonstrations on July 4 and 5 and a barn frame raising on Sept. 5, 6 and 7.

Preparations for the harsh winter begin Sept. 12 and 13 with the harvest story (harvesting wheat, milling flour and baking bread) and continue Sept. 26 and 27 with preparing fruits and vegetables for winter, Oct. 3 and 4 with preparing meats for winter and Oct. 10, 11 and 12 with flax processing and preparing clothes and bedding for winter.

The Fall Fair, scheduled for Sept. 19 and 20, is open to public participation. Categories for judging include crafts, vegetables, agricultural products, animal judging and fine arts.

Upper Canada Village is located off Highway 401 at Exit 750 or 758. The village is open from 9:30 a.m. to 5 p.m. from May 15 to June 20 and Sept. 8 to Oct. 15. Summer hours are from 9:30 a.m. to 6 p.m. from June 21 to Sept. 7.

Visitors can take advantage of a variety of restaurant and snack facilities at the village, from 1860s style dining at Willard's Hotel to a fast food meal at the Harvet Barn Restaurant.

The Village Store, at the entrance to the village, offers the largest selection of Canadian handcrafts in Eastern Ontario.

KORTEC AUTOMOBILES
Offers you

36 Hours To Make The NEW CAR BUY OF A LIFETIME!

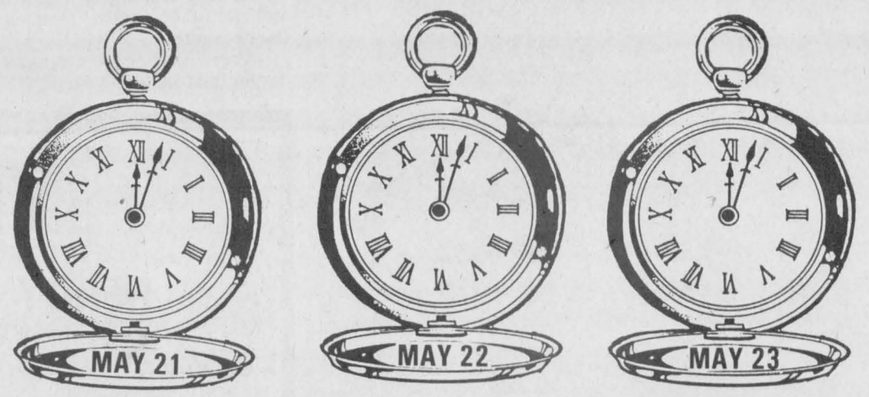

IMAGINE A BRAND NEW
1987 PONY
for as low as
$5995.00 *
* Price includes PDI, freight, tax & licence



All New 1986 & 1987 Ponys, Excels & Stellars Priced at Unbelievable Low Prices.....

HYUNDAI
KORTEC AUTOMOBILES
353 PITT ST., CORNWALL 933-7669 or 933-PONY

BUTLER® Livestock Systems
builds performance leaders

Better mixing action than round designs AND PRICED RIGHT!



Waterfall action for rapid and thorough blending and mixing.



The new Butler "Polygon" Ensilmixer® is one of a kind. The unique, 20-panel polygon drum design, with special mixing paddles, has a waterfall type mixing action superior to that of round design mixers. And the "Polygon" Ensilmixer is priced right too!

The drum is made of stainless steel, which has a smoother polished surface, with less cling of wet, sticky materials to the polygon drum sides for more efficient mixing.

And, exclusive loading hopper design eliminates hopper dead spot. Quality of mix is unequaled, with a complete blending in generally 3-5 minutes.

Choice of Bulter-built electronic scale system or mechanical beam scale.

100 cu. ft. (80 bushel) and 170 cu. ft. (145 bushel) mixing capacity sizes.

See us for the performance leaders . . . in systems and service.

"POLYGON" ENSILMIXER®

G. & J. YELLE INC.
SALES & SERVICE
CRYSLER, ONT.
987-5336

YOUR GUARANTEE . . . WE DELIVER PROTECTION WITH OUR 24-HR. EMERGENCY SERVICE PLANS

24-HOUR EMERGENCY SERVICE, PARTS REPLACEMENT & ANNUAL CONDITIONING

INSURANCE PLAN NO. 1

27 VITAL OPERATING PARTS COVERED BY THIS PLAN

- Standard fuel oil storage tank** (inside installations only) $150.00
- Draft Regulator
- Fan Motor - Up to 1/3 H.P. Single Speed***
- Burner Fan
- Combustion Chamber**
- Forced Air Fan
- Fan Belt
- Oil Line (inside only)
- Circulating pump motor
- Transformer
- Ignition Assembly
- Oil Filter Cartridge
- Blast Tube and End Cone
- Cadmium Cell
- Burner Motor
- Fuel Gauge
- Aquastat
- Smoke pipes $20.00 maximum
- Oil Filter
- Airgate
- Nozzle
- Standard Heating Thermostat
- Fuel Pump and Coupling
- Temperature Limiting Control
- Fill & Vent Assembly Pipe including vent alarm
- Primary Relay Control
- Air filters with annual service only

** Labour extra
*** We do not cover larger fan motors used for central air conditioning

Thinking of change . . . . think of us!

P.O. Box 304, Shopping Centre
Morrisburg, Ontario, K0C 1X0 543-2800

P.O. Box 400, 503 Main St. W.
Winchester, Ontario, K0C 2K0 774-3560

P.O. Box 712, 45 King St.
Chesterville, Ontario, K0C 1H0 448-2182

EDGERTON-BAKER
45 YEARS OF SERVICE IN THIS AREA
REPAIR SERVICE CALL 652-4565

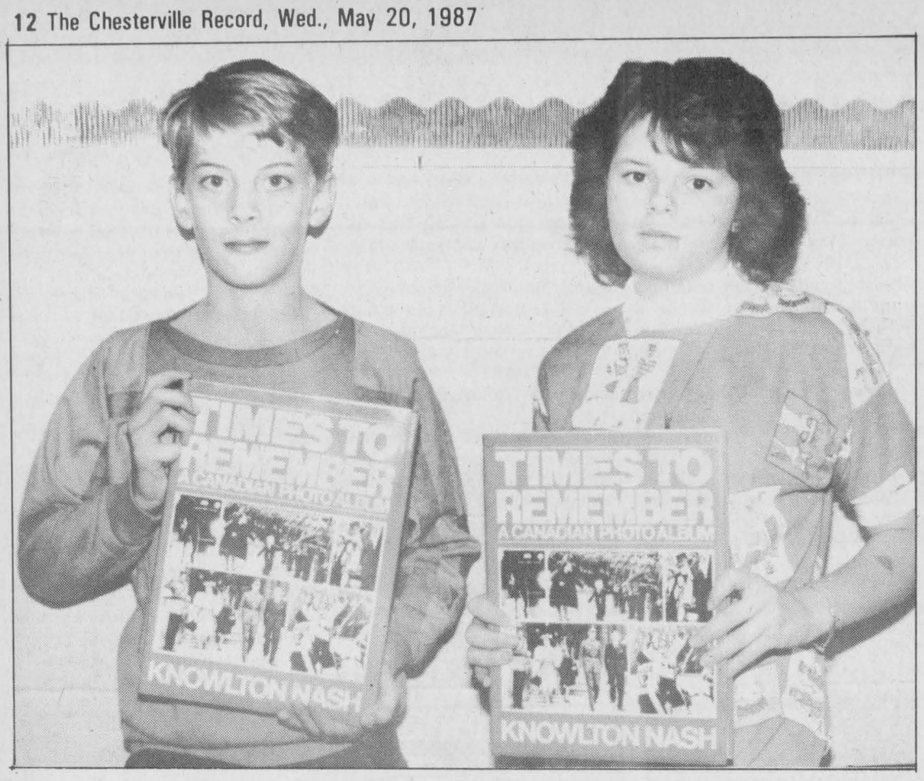

History award winners

Two Rothwell-Osnabruck School Grade 7 students recently received Imperial Order of the Daughters of the Empire awards for their work in history. Jeremy Heagle (left) and Gail Garlough were given the book Times to Remember by the organization for their historical efforts.

Course offers parents an 'ounce of prevention'

CHESTERVILLE (Staff) - Your toddler borrows a neighbor's tricycle without permission. A teenager makes a long-distance telephone call knowing it's forbidden.

How should a parent react?

For the past seven weeks, eight Chesterville and area couples have met with Dr. Henry Tamowski from Cornwall General Hospital's psychology department to discuss parenting skills.

"What we're really doing here is prevention," he explained during a coffee break at last Thursday's meeting.

If adults were better parents, he said, there would be fewer divorces and fewer kids in trouble.

He stressed the course is for couples in the community who want to improve their parenting skills. The Chesterville group included parents of preschoolers and teenagers but Tamowski said the principles are the same.

The key to successful parenting, he said, is teaching children to think for themselves. "Make them responsible for themselves. There's all kinds of things out there that are beyond your control."

A father and grandfather himself, Tamowski said he understood what parents must go through.

"It's tougher to bring up kids today. There's a lot more temptations, there's a lot more violence that's portrayed."

The key to successful parenting, he said, is teaching children to think for themselves. "Make them responsible for themselves. There's all kinds of things out there that are beyond your control."

But despite the problems facing contemporary parents, he said they'll pull through if there's an atmosphere of love and respect in the home.

Last week, the group covered what Tamowski said was probably one of the most important subjects -- how to give commands and follow through with the promised and appropriate consequences of they're not obeyed.

If parents don't carry through with the consequence they've threatened, he said, "All you're doing is teaching your kid that you don't really mean what you say."

And if parents aren't consistent, enforcing the consequence each time, he said, "Then you get a neurotic kid."

The session offered tips on discipline for not complying with a command; he recommended sending a child to a chair in a dull corner of a room to sit until he or she was uncomfortable.

"He does not get to go the bathroom, he does not get to go for a drink of water, he does not pass Go, he does not collect $200," Tamowki said.

If a child gets off the chair before the parent says it's time, Tamowski said he should be warned he'll be spanked if it happens again.

Spanking -- two quick, firm slaps on the child'd bare buttocks -- are usually all that's needed, he said.

He stressed the importance of praising a child for good behavior.

In earlier sessions, the group discussed how to play with children during special times set aside for that purpose and how to give a child positive feedback for good behavior.

At a later meeting, parents learned how to give commands effectively.

Tamowski said the response to the initial course indicated there is a lot of interest in the subject and another parenting program may be offered in the future.

Berwick 4-Hers judge hay

BERWICK (Special) - The second meeting of the Berwick 4-H calf club was held at the home of Mr. and Mrs. Hans Tanner in Crysler on Wed. May 13.

The meeting was called to order at 8pm when President Kim Leduc led us into the 4-H pledge. The roll call was then answered and the minutes of the last meeting were read.

Presidents for the next three meetings were chosen; for the June meeting, Richard Dingwall; for the July meeting, Ian Powell and for the August meeting, Barrie Smith.

Karen Beehler volunteered to do the float for this year.

Micheal Kearns then took the first and second year members to show them how to judge a class of hay and give a set of reasons. David Armstrong and the older members were discussing what they will do for the rest of the meetings.

Mike VanDelst closed the meeting and Barrie Smith seconded it. All the members and leaders then went to the house for refreshments. Jeff Beehler thanked Mr. and Mrs. Tanner for the use of their house and barn for this meeting.

The next meeting is to be held on June 17 at the home of Mr. and Mrs. Hans Reusser in Finch.

Tri-County Windows & Doors



We specialize in custom-made replacement windows and doors.

Pete Filion
774-3777

SD&G champions

North Dundas' won its second consecutive intermediate title in SD&G Canada Quiz finals. The team of (back row) Lexie Arnott, alternate, Scott Helmer (front) Heather Giles, Pamela Giles and Lesley Humphries defeated Tagwi 79 to 52. Coach Doug Graham described the win as "the beginning of a dynasty".

Record Photo - Johnston

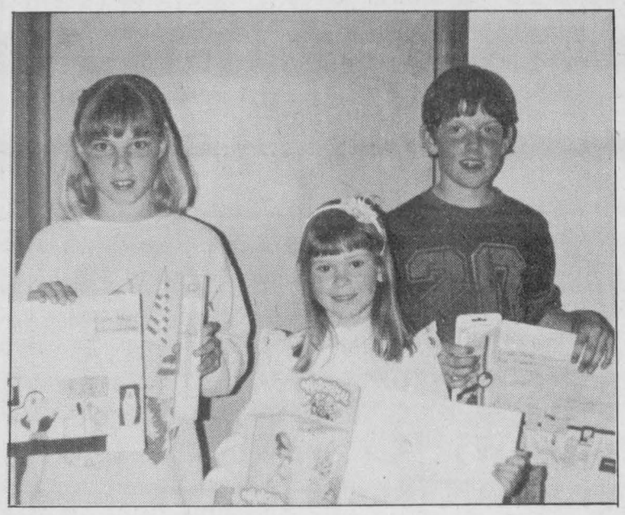

Dental winners

In conjunction with Dental Health Month in April, Metcalfe dentist George Schow sponsored a poster contest for local school children. Winning new watches were poster artists, from left, Carrie Mondoux, St. Catherine's, Metcalfe; Karen Schwerdtfeger, Winchester Public School and Janet Nixon, also from St. Catherine's. Nabil Elsaadi from Berwick Public School was absent.

TRP

READY MIX LTD.
Associated with A.L. Blair Construction Ltd.

- EXCAVATING CONTRACTORS
- EQUIPMENT RENTALS
- STONE SLINGER
- ALL QUARRY PRODUCTS
- SAND & GRAVEL

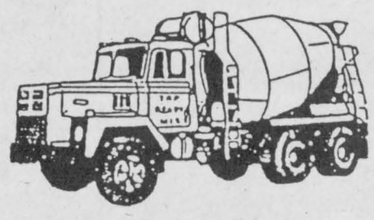

MAIN OFFICE MOOSE CREEK **538-2271**
QUARRY & READY MIX PLANT AT ST. ALBERT **987-5377**

Drewery Pontiac Buick



SPECIAL OF THE WEEK

'85 Cutlass Supreme Brougham
Fully loaded.
Call Steve.

STEVE SUMMERS

Call 774-2360 or 1-800-267-7608 (toll free)
or 774-3408 (residence)

Drewery
PONTIAC BUICK LTD.
ST. LAWRENCE ST., WINCHESTER

Obituaries

J. Ralph Colquhoun

J. Ralph Colquhoun died suddenly at New Liskeard on May 12. Funeral services were held in New Liskeard and interment was at Maple Ridge Cemetery.

He is survived by his wife, Beatrice (Storey); a daughter, Joan (Mrs. Jim Christianson) of Sudbury, and grandchildren Jennifer (Mrs. Leo Gaynor) of Hamilton and Julie of Sudbury.

Also surviving are sisters Margaret Wells of Morrisburg, Helen Wright of Chesterville and Ruth Cochrane of Mississauga, and a brother, Raymond of Kingston.

He was predeceased by his parents, Beatrice Nash and John Colquhoun, and brothers Alister, Malcolm and Arthur.

Earnest A. Patterson

Earnest A. "Ernie" Patterson, a Mountain Township farmer, died May 12, 1987 at the Ottawa Civic Hospital. He was 82.

Born Sept. 3, 1904 in Hallville, he was the son of the late Mina Carmichael and William Patterson.

He is survived by a sister, Velma Gray (Mrs. Don Gray) of Ottawa, and several nephews. He was predeceased by a brother, Harry C. Patterson.

Funeral services were conducted May 14 from J.R. Vice Funeral Home, Winchester. Pastor Mel Vice officiated and the organist was Eric Vice. Interment was at the South Gower Cemetery.

Art Kerr, Ed Rose, Murray Hyndman, Carl Bryan, Vince Blom and Phil Evans were pallbearers.

Dwight Ernest Lannin

Funeral services were held May 2, 1987 for Dwight Ernest Lannin, a former resident of Winchester. He died suddenly April 30 at his home at Hill's Trailer Park in Morrisburg. He was 69.

A member of the United Church, the retired building contractor moved to Morrisburg 12 years ago.

He is survived by his wife, Dorothy Ann (Martin), whom he married at All Saints Anglican Church in Ottawa March 5, 1942.

He was born April 7, 1918 in Winchester, the son of the late Nellie Bell Suffel and William Lannin.

As well as his wife, he is survived by daughters Barbara Berry of Brockville, Patti Lannin of Ottawa, Fran Lapierre of Morrisburg and Sandra Cheney of Winchester; a son, Robert Lannin of Vernon, B.C., and nine grandchildren.

He as predeceased by three brothers.

Rev. Donald Smith of Morrisburg officiated at funeral services from Fairbairn Funeral Home, Morrisburg. Interment was at Knight's Cemetery.

Pallbearers were Carleton F. McInnis, Kenneth McLaren, Brian Lannin, Clair VanAllen, Mel Byers and Bruce Frer.

If you're looking for a great deal .....look no further.

All New RENAULT ALLIANCES & ENCORES
Clearing at Factory Invoice
plus 99¢
on In-Stock Units

Come and See the
New 1988 MEDALLION
We want to get you in a great car!

REMEMBER



1987 COMANCHE SPORTRUCK

NEW 1987 COMANCHE PICKUPS
AVAILABLE FOR ONLY
$7995.00

RENAULT AMERICAN MOTORS Jeep

MIDWAY MOTORS
704 Pitt Street
CORNWALL • 938-0934

CO-OP

WE KNOW HOW TO GROW

Sale prices in effect May 13th to May 23rd, 1987 at participating CO-OP stores.



Fertilin 10-6-4 Turf Fertilizer
With weed killers. Promotes good growth, uniform colour and kills common weeds. Has 50% slow-release nitrogen for longer lasting feeding.
503-117
6.88 10 kg bag
20 kg bag 503-118 ..... **Ea. $13.44**

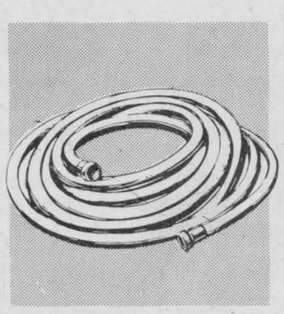

Rubber/Vinyl Garden Hose
Vinyl inner core is reinforced for strength yet remains lightweight and flexible. Rubber/vinyl outer core. 591-433
4.66 Ea. 25' x ½"
50' x ½" 591-425 . **$8.88 Ea.**
50' x 5/8" 591-426 **$13.88 Ea.**

8 H.P. Riding Mower



Rear discharge grass catcher also available. Large capacity. Easily dumped.
545-013 ..... **$259.88 Ea.**

Briggs & Stratton electric start • 30" rear discharge • 6 speed transmatic drive • 16" x 6.50" pneumatic rear wheels • 11" x 4.05" front wheels • Seat with safety switch.
545-005

$1597 Ea.

HOURS
MONDAY-FRIDAY: 8AM-5PM
SATURDAY: 8AM-NOON

CHESTERVILLE
448-2377

Finch WI learns about library system

FINCH (Special) - Finch Women's Institute met at the home of Mrs. Duart MacLean, 18 members were present. The president, Mrs. Adrian Dingemans, welcomed all to the May meeting.

The motto was: the worst sin toward our fellow creatures is not to hate them, but to be indifferent to them.

The roll call was: give a tip for gardening and care of plants.

One idea given was: if you scatter seeds of kindness, on the path you tread, the winds of time will scatter them along the road ahead.

The secretary, Pat Lang, read an invitation from Cornwall Centre Branch to a dinner, May 12 at noon.

A thank you was received from Joan Poapst to members taking part in the Krazy Fashion Skit, at Ingleside. Members were reminded to take their items to the bake sale May 16 at Finch Villa, to be held from 10 a.m. to 3 p.m.

An invitation to take part in Berwick for 4-H Fashion Show and Tea, May 16 at 2pm was received.

Members agreed to support a resolution pertaining to rural mail at the District Annual in Osnabruck Centre May 22.

Delegates will be Maria Dingemans, Merle Dame and Pat Lang. The alternate is Mae Price.

Vera MacLean gave the treasurer's report. Jean Duff had cards to be sent to two members with birthdays in May.

A cake was presented by Catherine to four members present. Happy Birthday, girls. A certificate of Merit was presented to Catherine MacLean by Maria Dingemans. There was a practice for a play to be presented at the June meeting by five members. The WI branches in our district are invited to attend. The Senior Citizens of our area are asked to join us for the meeting at 1:30 p.m. in the small hall.

Program convenor Catherine MacLean gave a talk on the work of the library. We have 19 branch libraries in the SD&G area. The computer is being used now to make it easier to obtain books from across Canada. A free film service is for use in the community. Give time for ordering. You may use them for 24 to 48 hours. Please return them promptly to the library.

There were many ideas for good books to read, for adults as well as children. If they get in the habit early in life they will not watch TV, but read and gain more for the time spent. So introduce the children to good authors at the library.

A social hour followed with lunch served by Catherine MacLean, Elva Sanderson and Pat Lang.

Plans underway for WI's 85th

CHESTERVILLE (Special) - The Chesterville Women's Institute monthly meeting was held on May 11, in our W.I. room. Reports were given by Vivan Blaine on Citizenship and World Affairs and by Isabel Forward on the members' trip to the Parliamentary Restaurant. They were welcomed by Norman Warner, MP, and Mrs. Warner and then taken up to the restaurant where they enjoyed a delicious lunch which was followed by a short tour of the House.

Gladys Smith announced that plans are under way in the organization of our local W.I. 85th anniversary on June 23 from 2 to 4 in the Community Hall.

Invitations to the various branches have been sent out.

Plans for our June trip have been made. It will include a late dinner in a restaurant and then the members will attend a performance at the Upper Canada Playhouse on June 30.

The president gave a list of the crafts and baking items to be included in our W.I. Exhibit and our local Fall Fair.

The business part of the meeting was followed by a variety program.

Karen Graham introduced the participants. Joanne Coleman delivered an excellent speech, titled The Living Torch Relay, which had won her first class honors in the competition held in various schools.

Wayne Dunbar and his two daughters, Shauna and Tammy shared an instrumental program which was well done and included singing, violin, flute and piano.

Christy Clapp then presented her speech on the family farm which was also enjoyed by the members and all participants received a great ovation for their display of outstanding ability and talents.

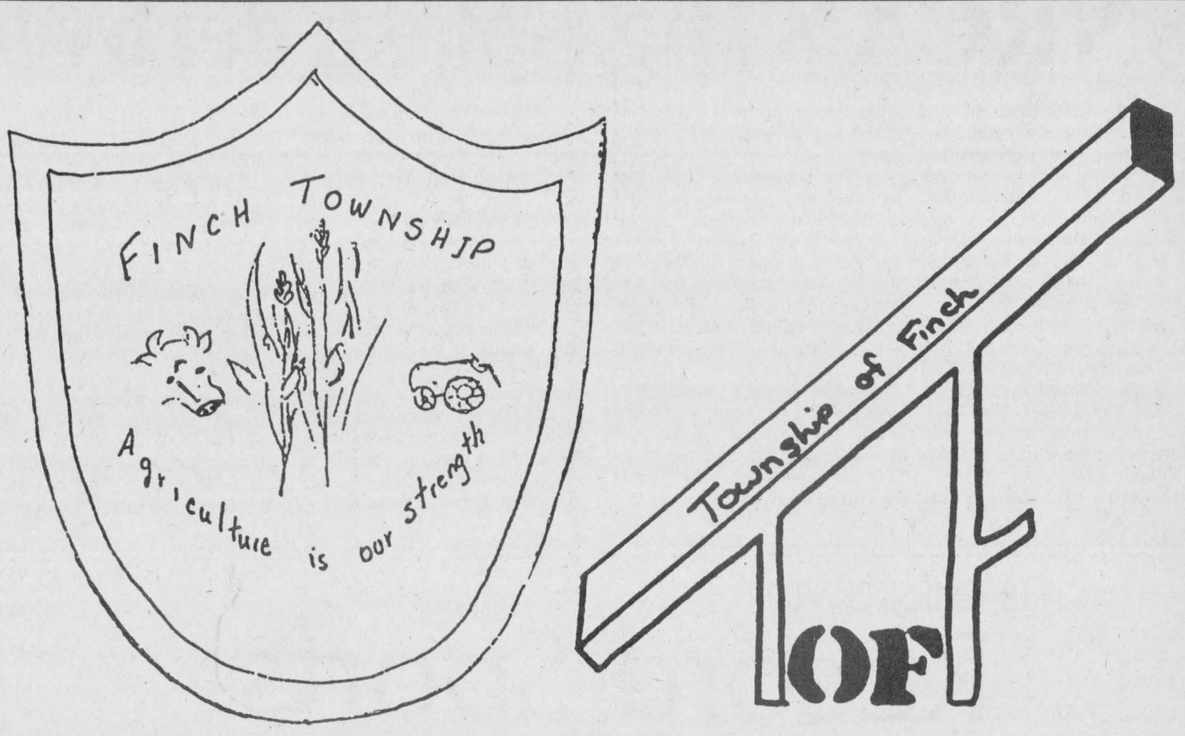

With designs on winning

Crystal Craig's depiction of Finch Township symbols, left, will be featured, with a few modifications, on lapel pins. The Grade 5 student from Berwick Public was recently presented with a $25 cheque as one of two winners in a logo design contest sponsored by the municipality. Susan Stewart's design, at right, will be the model for decals to be displayed on township equipment. The Berwick Grade 7 student also won $25. The logo contest attracted 35 submissions

BUSINESS AND PROFESSIONAL DIRECTORY

RENT THIS SPACE FOR $10.00 A WEEK

GREG'S CUSTOM WORK
• Plowing • Cultivating • Heavy Disc
CALL:
GREG SULLIVAN 448-3422

BUILDING SERVICE
HOMES & ADDITIONS

• RENOVATIONS • DECKS
• CABINETS • MASONRY
WALLACE CARRUTHERS
448-2707
CHESTERVILLE

NEVILLE BROS.
- Screened Topsoil
- Screened Mortarsand
- Screened Filtersand
- Bulldozer
- 5/8 Cement Gravel
- 5/8 Road Gravel
- Pit Run Gravel
- Sand
- Truck & Backhoe Rentals

FINCH 984-2849
984-2427 or 537-8282



YOU NAME IT WE SELL & SERVICE
CAR-O-LINE AUTOS
Division of 135085 Canada Inc
VEHICLE
Sales • Service & Rental
CHESTERVILLE
448-2488

Shell
B.M. Graham Fuels Ltd.
DISTRIBUTOR FOR SHELL OIL PRODUCTS
• Gasoline • Oils • Diesel Fuels • Motor Oils
• Furnace Fuel • Stove Oil
• Government Inspected Meters
• Furnace Repairs and Cleaning
527 Fred St., Winchester 774-2109

New showroom
For refinished & restored furniture
Carman Refinishers
Iroquois, Ontario
652-2011
AFTER HOURS: 652-4282

Plante Farm Eqpt. Ltd.
- UNIVERSAL DAIRY EQUIPMENT
- HOULE BARN EQUIPMENT
- SILOS AND SILO UNLOADERS
- MUELLER BULK COOLERS
- WIC FARM EQUIPMENT
- VAL METAL FEEDING EQUIPMENT

Brinston 652-2009

DALE ADAMS CONSTRUCTION
• Repairs & Renovations
• Custom Homes
Specializing in
Preserved Wood Foundations
R.R.#2 Chesterville 448-3720

M & M CONSTRUCTION
- FARM BUILDINGS
- RENOVATIONS
- ROOFING
- SIDING
- INSTALLATION OF WINDOWS & DOORS
- PATIOS

GERARD McCORMICK 346-2298
TERRY McELROY 346-2011
AVONMORE

FARM EQUIPMENT
Byers
Haidig
Ribstone Silo
FARMATIC
WESTEEL-ROSCO
Complete Line of Materials Handling Equipment
BUTLER | Livestock Systems
CHESTERVILLE
448-2185

Irwin Supply (Cornwall) Ltd.


Serving the motorcyclists since 1937
HONDA MOTORCYCLES
701 ROSEMOUNT AVE.
CORNWALL 933-4600

Thom Travel Agency Limited
CHESTERVILLE - 448-3714
MORRISBURG - 543-2133

24-Hour Towing
If your car lets you down we'll get you going.
24-HOUR ROAD SERVICE & TOWING
We don't just talk about GREAT SERVICE, we GIVE it!

Drewery Pontiac Buick Ltd.
ST. LAWRENCE ST. WINCHESTER
774-2360 or 1-800-267-7608

SUMMERS INSURANCE BROKERS INC.
GENERAL INSURANCE
WINCHESTER
774-2515 or 774-2519

Edie's House of Fashion
Sizes 3 to 26½
Known for FASHIONS.
'Round the clock wear'
Morrisburg Shopping Centre
Telephone 543-2561

BRIAN LALONDE CARPENTRY LTD.
R.R. 3, CHESTERVILLE, ONT.
K0C 1H0
(613) 448-3780
INSTALLERS OF
Doors • Skylights • Kitchens • Windows • Greenhouses • Siding & Soffits •
BUILDERS OF
New Houses • Decks • Additions • Garages •
RENOVATIONS

BOB JARVIS
613-543-2475

ARCHITECTURAL DRAFTING SERVICE
MORRISBURG, ONTARIO
RESIDENTIAL DRAFTING

DISCOUNT CARPET SALES
938-0735
421 FOURTH ST. WEST
CORNWALL, ONT.
K6J 2S7
ART BUCHANAN

MONAST Backhoe & Haulage Service
SCREENED TOP SOIL & SAND
Sand • Pit Run • Gravel • Granular A
448-2856 CHESTERVILLE 448-2168

BUICK PONTIAC GMC CADILLAC GOODWILL USED CARS
Roy's GARAGE (GREEN VALLEY) LTD.
PONTIAC BUICK Cadillac
GMC Truck Centre
THE PRESIDENT'S TRIPLE CROWN
YOUR TRIPLE CROWN WINNING DEALER
We treat you Royally!
JEROME MASTERSON General Sales Manager
Bus: 613-347-7312
Bus: 613-525-2300
Toll Free - 1-800-267-7173
58 km from Chesterville. Take Hwy. 43 east to end. Turn right and go 4.5 km.
DRIVE A LITTLE TO SAVE A LOT!

the co-operators
Insurance Services
Lyle & Sandi Smith
Sales Representatives
Life, Auto, Home, Commercial, Farm
29 King St., P.O. Box 537
Chesterville, Ont., K0C 1H0
Bus.: 448-3300

WINCHESTER TOURS AND TRAVEL AGENCY LTD.
The best thing you can do for our business ... is leave town

Main Street Winchester
Vacation Tours - Package Holidays - Cruises
We handle all reservations - No Booking Fees
Airline Tickets at Airline Prices
774-2424 (Local)
1-800-267-0430 (Area 613)

CO-OP
FOR ALL YOUR PETROLEUM NEEDS
FOR PEACE OF MIND - GIVE YOUR LOCAL CO-OP A CALL TO-DAY!
• Gasolines - Diesel Fuels - Motor Oils
Furnace Fuel - Stove Oil - Greases
Hydraulic Oils
• Oil Burner - Sales & Service
• Insurance Plans and Budget Payment Plan Available
Chesterville Co-operative, King Street, (613) 448-2377
Finch Co-operative, Main Street, Finch, (613) 984-2450
Cornwall Co-operative, 3045 Pitt Street, (613) 933-7881

Armstrong Burner Service
Oil, Gas, Electric Furnaces
SERVICE AND INSTALLATION
Authorized Natural Gas Dealer For NORTHERN & CENTRAL GAS CORPORATION LIMITED
- Parts Plan
- Sheet Metal
- 24-hour Service
- Free Estimates

774-3522 ASK FOR DWAINE WINCHESTER

SNRCA's Big Splash derby lures more than 80 fishermen

CRYSLER (Staff) - For its first time in holding the event, the South Nation River Conservation Authority's Big Splash went over well, said the information and education coordinator.

Suzanne DeRochie said it was ideal weather for fishermen but it may have discouraged others from showing up.

She said there were 80-100 people that participated but added more were registered and may have changed their minds with the rain. Most, she said, were from the Crysler and Chesterville area with some from the Ottawa area.

DeRochie said she was disappointed more local businesses didn't put up a display for the show.

"The people that came just for the display were a little disappointed," she said.

The South Nation Anglers and Ray-Co Team Sports were the only two businesses that had displays for the show, along with the conservation authority and the ministries of environment and natural resources.

DeRochie said the filletting demonstration "went over very well" and Doug Hess, the demonstrator, showed how some fish not considered before could be eaten, such as rock bass.

She added many of the people were pleased with the whole event.

"They all wanted it to happen again next year," she said. However, she added she is not certain it will be held again next year since it was held in conjunction with the 40th Anniversary of the SNRCA.

"It depends on the amount of funds (allotted) for recreation."

She also said it requires a lot of staff time.

There were six categories in the derby: A -- pickeral, walleye, golden eye or dore; B -- northern pike, jackfish, pike or grass pike; C -- yellow perch or perch; D -- rock bass; E -- sunfish or pumpkinseed; and F -- barbotte, catfish or mudpout.

One grand prize overall and two prizes in the six categories and three divisions were given for a total of 37. The prizes were given on a point system -- the weight of the fish is given in ounces and the length is added to give a total point value for the fish.

Charles Alexander was the grand prize winner with the largest catch of the day. He caught a 10 pound six ounce pickeral 29 inches in length for a point value of 195. This also gave him first prize in the A category.

Danny Hogaboam was second in the A category for men with his catch of 162.5 points.

In the B category, Chris Sommerville won first with his catch of 100 points. Jack Yelle was second with 69 points.

Francois Forgues was first in the C category with 19.5 points. Yelle was second with 17 points.

There were no men entered in the D category.

Yves Baker won first in the E category with 10.5 points. Danny McDermid was second with 9.5 points.

In the F category Claude Quesnel was first with 36 points while Tony Casselman was second with 30 points.

In the women's division, there was no winner in the A category.

Aline Lasalle was first in the B category with 43 points. Margaret MacDonald was second with 38.5 points.

MacDonald won first and second prize in the C category, being the only entrant, with 17 and 13.5 points.

She was also first in the D category with 16.5 points.

Lynda Quesnel was first in E category with 15 points.

In F category, June Picard was first with 18 points while Dianne Lasalle was second with 16.5 points.

In the children's division (under 12 years of age), Eric Alexander was first in the A category with 60 points. Jerome Quesnel, who won four prizes, was second with 19.5 points.

Neil Picard was first in the B category with 72 points while Mathew Dean was second with 61.5 points.

In the C category, Lee Casselman was first with 24.5 points. Chris MacDonald was second with 17.5.

Robert Lasalle was first in D category with 23.5 points while Quesnel was second with 16 points.

Genevieve Quesnel was the only winner in the E category with 13.5 points.

Jerome Quesnel took both first and second n the F category, as the only entrant.

There was an injury at the event, Jerome Quesnel had to leave to go to the hospital after having a fish hook through his thumb.

DeRochie said most of the fish were very nice with the exception of the pike, which she said "didn't loook too healthy."

DeRochie also said, "The event gave the authority a chance to view the fish population of the area."

THE CHESTERVILLE
Record Sports

Dave Bird scores low net with 34

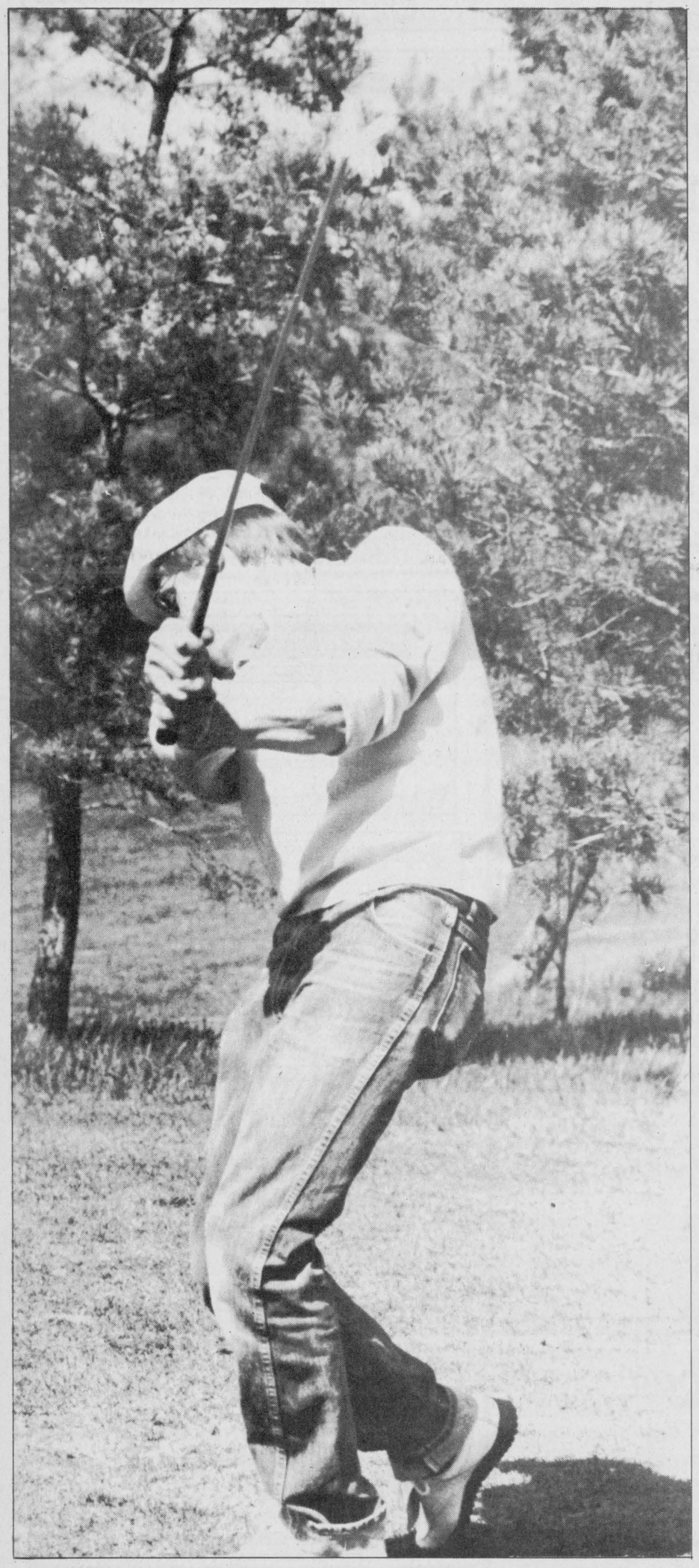

Swinging through

Dave Bird was one of over 90 men to take part in Cedar Glen Golf Club's second men's night of the 1987 season last Thursday (May 14). He finished with a low net score of 34 to take first place in the A Class. Men's night is held every Thursday at the club. The previous night, Wednesday, the golf club held its first ladies night of the year. Sixty-eight ladies took part in the night. Ladies night is held every Wednesday at the club. The first juniors night will be held Monday, June 1 and they will then be held every Monday. Other tournaments coming up will be the Mixed Two Ball on May 23 and the Dr. Locke tournament May 30. Record Photo - Tancorre

BOUCK'S HILL (Staff) - Cedar Glen's first Ladies' Night attracted a fine crowd of 68 to start the season off last Wednesday, said Dennis Casselman.

Sheila Crowder had low gross with a 42 in A Class.

In B Class, Carole Droppo had low gross with a 43, Lea Anne Munro had low net with a 29.5.

Lisa Schell had a 52 for low gross in C Class, while Gwen Berry had a 30 for low net.

In D Class, Debra Mallette had low gross with a 55, Elsie McIntosh was second with her 57. Michelle Leymond had low net with a 26 while Margaret Blaine was second with a 29.

Gail Robinson had the lowest number of putts with 14, the most honest golfer was Melanie Froom, Donna Williams had the longest drive (on number one), Estelle McGregor was closest to the hole (on number eight), and Joan Findlay the hidden hole.

The golf club also had its second men's night May 14. Casselman said over 90 golfers took part.

Larry Harper had an even par 35 for low gross in A Class, Al McNairn was second with a 39. Dave Bird had low net with his 34 and Rick Barkley had second low net with a 36½.

Curtis McMillan had low gross in B Class with his 37, Sheldon Couglin was second with a 39. Don McMillan got first low net with his 31½ while Todd Casselman placed second with his identical score.

In C Class, Randy Leclair had low gross with a 38 while Tom Mills was second with his 44. Vince Cousineau had low net with a 29 while Glen Vasey was second with his 33.

Kevin Merkley had low gross in D Class with a 45 while Clair McIntosh was second with his 47. Raymond Lamoureux had low net with a 27 and Hugh Blaine was second with a 30½.

The club's men's night are held every Thursday and the ladies' night every Wednesday.

The first junior's night of the season will be held June 1 and then be held every Monday.

Don McMillan, Gary Munro and Pat Reaney will head up the junior's program.

"There will be a lot of interesting tournaments for the kids as well as instruction," said Dennis Casselman.

Tee off time will be between 4:30 to 5 p.m.

Results for the mixed two ball tournament held on Sunday were not yet available but Casselman said, "There was a good turn out of 44 people on a rainy day."

Lob losses even Chesterville's record

WINCHESTER (Staff) - After winning their first two games, the Chesterville team lost two in the Winchester Lob Ball League.

On Monday, the team had four runs in the top of the first by Neil Beckstead, Gary Beckstead, Don Imrie and Lyle Servage but Shone Roy came within one after their half of the inning. Shone Roy received runs by Brian Koekkoek, Wally Vandekemp as well as Darrell Shelp's homerun.

Brent Fawcett added another run for Chesterville in the top half of the second but Shone Roy got seven runs of their own in the bottom of the second to go up 10-5 after two. Shone Roy's runs were scored by Mike Holmes, Kevin Eastman, Rob Berkvence, Blake Fawcett, Koekkoek, Vandekemp, and Shelp.

They added to their lead in the third with runs from Berkvence, Holmes and Neil Barthomew to go up 13-5.

Chesterville started a come back and tied the game after their half of the fifth. Their runs were scored by Gary Beckstead, Imrie, Pat Imrie, Bill Moran, Brent Fawcett, Todd Kirkwood and two by Neil Beckstead.

However, Shone Roy regained the lead in their half of the fifth with runs by Berkvence, Blake Fawcett and Shelp.

They added another two runs in the sixth from Ron Vankoppen and Holmes to go up 18-13.

Neil Beckstead was able to get one back for Chesterville but it wasn't enough as they lost their second straight game 14-18.

The team lost their first game May 12 with a 17-11 decision to Inkerman Vice.

Chesterville had a 4-3 lead after two innings and an 8-5 lead after three. They increased it to 11-5 after their half of the fourth but Inkerman Vice began their come back.

They scored six runs in the fourth inning to tie the game and then scored an additional six unanswered runs in three innings to win the ball game 17-11.

Blake Fawcett scored six runs and Koekkoek had four to pace Shone Roy to a 22-0 defeat of Morewood last Wednesday (May 13).

In other games, the Winchester Blue Knights gave Inkerman Vice their first loss with a 10-3 win last Tuesday (May 12). The Blue Jays extended their unbeaten streak to three with a 25-6 defeat of Top Valu Hansma last Wednesday. Also last Wednesday, J.R. Vice won their first game with a 20-3 decision over Country Boy. Stage West won their second straight game May 14 with a 13-10 win over the Blue Knights. On Monday (May 18), Country Boy stopped their losing streak at three with a 16-5 win at the hands of the winless Mountain Lions. Also on Monday, J.R. Vice won their second straight game with a 10-1 victory over the 40 Pounders.

WINCHESTER LOB BALL LEAGUE

Team	W	L	T	RF	RA	PTS
Shone Roy	4	0	0	70	21	8
Blue Jays	3	0	0	80	17	6
Stage West	2	0	0	30	20	4
Inkerman Vice	2	1	0	33	22	4
J.R. Vice	2	1	0	57	15	4
Blue Knights	2	1	0	37	19	4
Chesterville	2	2	0	40	44	4
Country Boy	1	3	0	29	70	2
Top Valu Hansma	0	2	0	11	36	0
40 Pounders	0	3	0	8	29	0
Mountain Lions	0	3	0	10	52	0
Morewood	0	2	0	4	29	0

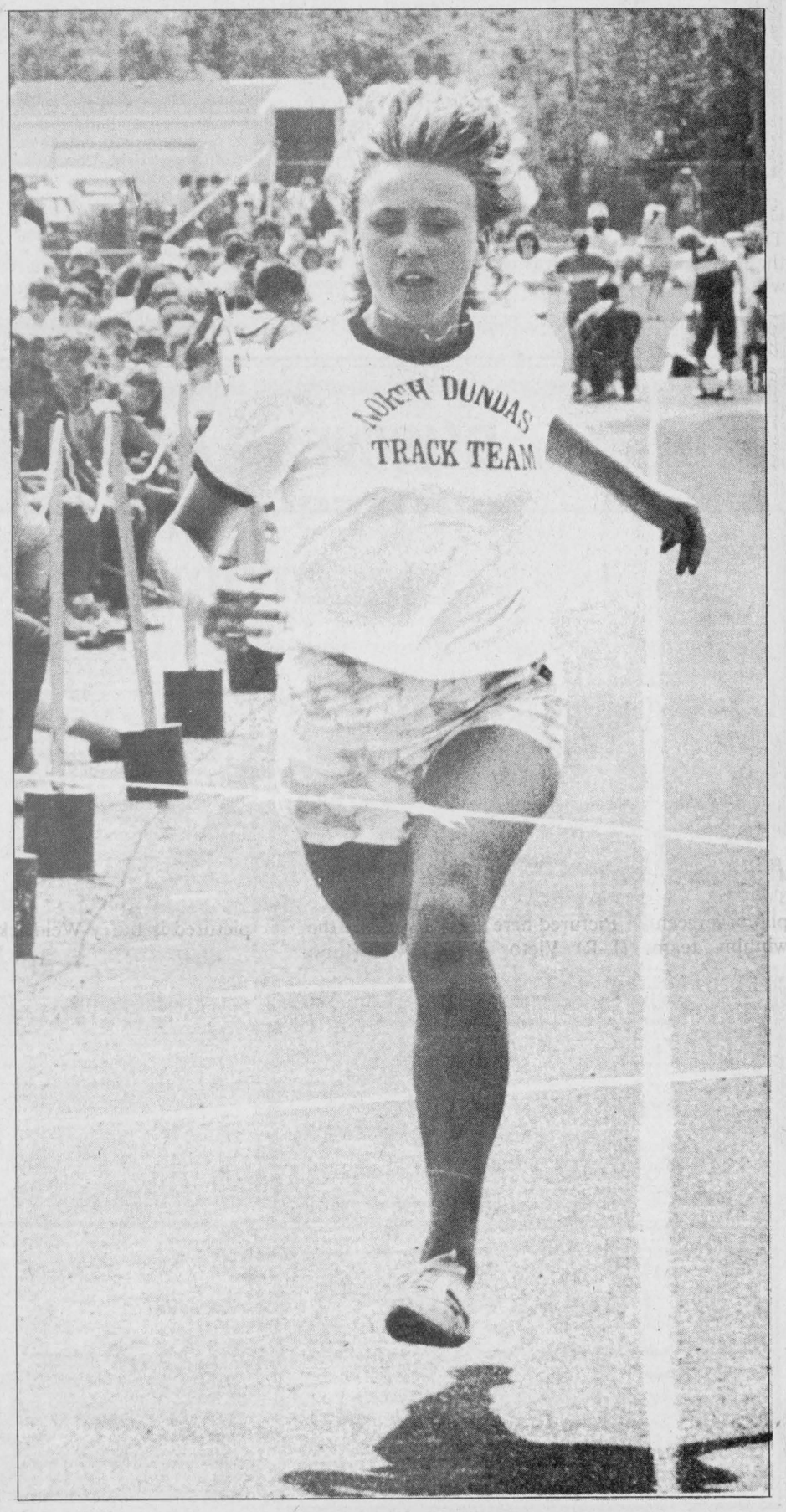

First to the wire

Kerry Lynn Thompson took part at the EOSSA track and field meet at Brockville last Thursday. She finished first in her heat of the junor girls 200 metres. She went on to finish third in the final and qualified for the regional track and field meet in Ottawa on Friday. Record Photo - Van Bridger

Four to compete at regionals

BROCKVILLE (Staff) - Four area students will be competing at the regional track and field meet in Ottawa Friday after qualifying here last Thursday.

The EOSSA meet held at Thousand Islands Separate School saw four athletes from North Dundas qualify for the Ottawa meet.

Jeff Holmes had the best showing when he finished second in the junior boys 400 metres with a time of 51.4 seconds.

Karim Oliver qualified for two events in the midget boys division. He finished fourth in the long jump with a distance of 5.7 metres and fourth in the triple jump with 11.71 metres.

Kerry Lynn Thompson was third in the junior girls 200 metres with a time of 26.9 seconds.

Sam Gibson qualified for the Ottawa meet after finishing fourth in the long jump for senior boys. He had a distance of 5.85 metres.

The top five finishers in the events qualify for the regional meet.

Although Shelly MacDonald finished fifth in the senior girls triple jump, she didn't qualify since the event was an open one. (The top five girls, regardless of division, qualified.) She bettered her SD&G distance of 9.21 metres with a 10.12 metres on Thursday.

The midget boys relay team was beaten out once again by La Citadelle placing them in sixth place and not qualifying. Their time of 49.1 seconds was .2 seconds slower than La Citadelle's 48.9 seconds.

Hugh Conlin, team coach, said, "They (the relay team) ran one second faster than they had all year but it wasn't enough."

He said the athletes who qualified have a good chance to advance to the all-Ontario meet next week in Hamilton.

"We hope some of them will go on to qualify for the all-Ontario," he added.

Conlin said the competition was better this year because of additional schools attending (from Perth and Arnprior and other valley schools). There were 52 seconds at this year's competition.

Joe Stelmach, a coach at Tagwi, said the added competition was a good thing for the EOSSA as it "eliminates the false hope of some of (them) athletes."

Tagwi had 14 athletes attend EOSSA but they didn't qualify.

"Let's say they did their personal best but it wasn't enough to place," said Stelmach.

Bernie Julien, another coach at Tagwi, said before the EOSSA meet, "As a general rule, to do well at the EOSSA, you have to finish first at the SD&G."

Tagwi had some members finish second but no one finished first at the SD&G meet May 7 in Alexandria.

A good prospect for Tagwi had been Todd Blaine, who went to the all-Ontario last year as a midget in the pole vault but finished eighth this year as a junior.

Stelmach echoed that there was tougher competition added because of the greater number of schools participating.



Season champs

The Defenders Mixed Bowling League finished their season recently. Pictured here are the season winning team members. (L-R) Neil Beckstead, Hughie Morrison (captain), and Clarence McAlear. Not shown are Edithe Wood and Paulette Deveaux.

Record Photo - Tancorre



Playoff winners

The Defenders Mixed Bowling League had their playoffs recently. Pictured here are members of the winning team. (L-R) Victor Wiaz, Rae Kuno (captain), Cathy Eby and Brad Leclair. Not pictured is Barry Weldrick.

Record Photo - Tancorre



Playoff winners

The Community Bowling League finished their playoffs recently. Pictured here are members from the winning team. (l to r) Paul Stewart, Glenna MacIntosh, Pat Monast (captain), Barry Weldrick and Russell Marcellus.

Record Photo - Tancorre

Ladies face-off

WINCHESTER (Staff) - The Winchester Ladies Ball Hockey League will begin its season tonight with two games scheduled.

League president, Rhonda Winter said the league has grown yearly. "It increases by 10 to 15 girls every year."

There are 57 women making up four teams this year.

She said more could come later with late registration and after hearing about the league.

The popularity of the game, she said, is due to "it's fun and good exercise -- you're always running."

Winter said the league had a good year last year. "We had a really good time." She expects the same this year.

The games are played every Wednesday in Winchester from 7 to 8 p.m. and 8 to 9 p.m.

Tonight's schedule has Jackie Boulanger's team meeting Vicki Holmes' team at 7 p.m. and Heather Cooke's team meeting Kathy Vandemheen's team at 8 p.m.

Fitweek takes shape for May 22 start

MISSISSAUGA (Staff) - Canada's Fitweek appears to be in good shape as it begins its fifth year this week.

Over six million Canadians were involved in the more than 12,000 events last year, "and we're expecting even more judging by the response we've had," said Ann McRoberts, an organizer.

McRoberts said the aim of Fitweek hasn't changed in the five years.

"To encourage Canadians to be more physically active and thereby be healthier and happier."

Fitweek, which runs from May 22 to 31, has many activities involved such as Sneaker Day, the CrownLife ParticiPaction Challenge, Run Canada!, and MOGA Madness (most outragious group activity).

All these, said McRoberts, are activities which "do not have the conotation of hard work."

MOGA Madness, now in its third year, was thought up after Fitness Canada was brought to its attention the lack of physical activity in high schools.

They approached students' councils to devise an event to get the student body participating. The result was MOGA Madness. Schools from across the country try to come up with the most outragious group activity and the winning school receives a trophy -- a sneaker.

McRoberts said she has received 100 registered so far and is expecting between 200 to 250 schools to participate.

North Dundas will hold their activity next Thursday, May 28, at 2 :45 p.m. on the field. Students will be asked to form a line with their legs tied to each other -- a giant version of the three-legged race.

Debbie Coleman, head girl at the high school, said she is expecting 150 to 200 students taking part. The line will march down the field and, if possible, turn around and march down it again.

Association wanders namelessly

CHESTERVILLE (Staff) - The new minor hockey association formed through the amalgamation of the Winchester and Chesterville minor hockey associations is still without a name.

To help remedy this, they are holding a contest which will be open to all youths between the age of 4 and 17 who are involved in minor hockey.

The association is requesting a short letter and-or picture with the name, logo and colors of the new association. The name and phone number of the participant must accompany the entry.

The deadline for the contest is May 25 and entries should be addressed to Kevin Mackler, RR4 Winchester, K0C 2K0.

Prizes will be awarded if the entry is chosen. If more than one is chosen, the winner will be selected with a draw from a hat.

Sports Calendar

Quote for the week:

"I always turn to the sports page first. The sports page records people's accomplishments; the front page nothing but man's failure,"

- Earl Warren
Chief Justice of the United States

Winchester Men's Lob Ball League
Wednesday, May 20
Shone Roy vs Blue Jays
Diamond One, 7 p.m.
Country Boy vs Blue Knights
Diamond Two 7 p.m.
Top Valu Hansma vs 40 Pounders
Diamond One, 9 p.m.
Mountain Lions vs Inkerman Vice
Diamond Two, 9 p.m.
Thursday, May 21
Morewood vs Blue Jays
Diamond One, 9 p.m.
Monday, May 25
Blue Knights vs Chesterville
Diamond One, 7 p.m.
Morewood vs Stage West
Diamond Two, 7 p.m.
Inkerman Vice vs Shone Roy
Diamond Two, 9 p.m.
Tuesday, May 26
Top Value Hansma vs Country Boy
Diamond Two, 7 p.m.

Dundas Industrial Fastball League
Wednesday, May 20
Mountain vs Brownlee Sports
Finch, 8 p.m.
Monday, May 25
Cedar Glen vs Winchester Dynes
Winchester, 8:30 p.m.
Tuesday, May 26
Cedar Glen vs Mountain
South Mountain, 8 p.m.

Cedar Glen Golf
Saturday, May 23
Men's, Ladies' and Junior's Par 27
Saturday, May 30
Dr. Locke Tournament
Monday, June 1
First Junior's Night

Osanbruck and District Softball League
BANTAM BOYS
Wednesday, May 20
Kemptville vs Newington
Newington, 8:30 p.m.

Track and Field
Friday, May 22
Regional Track and Field Meet
Ottawa
May 29, 30 & 31
All-Ontario Meet
Hamilton

South Nation River Conservation Authority
Canoe Mania
Sunday, May 31
St. Albert

North Stormont Intermediate Men's Fastball League
are looking for two more teams
If interested contact
Jeff Waldroff, 346-5472

P. KONINK & SONS TRANSPORT LTD.
FINCH - 984-2878

J. V. K. DISCO
GOOD MUSIC FOR ALL AGES
CALL:
JOE VANKOPPEN
774-6150

R.R.#3 CHESTERVILLE 613-448-2950 K0C 1H0
Cecil van Wylick
DRYWALL
FREE ESTIMATES
• DRYWALL • DECORATIVE STUCCO
• DECORATIVE CEILINGS • REPAIRS
• PLASTER REPAIRS

MOJO'S DISCO
MUSIC FOR ALL OCCASIONS!
CALL:
VINCE COUSINEAU
448-2233

POWER PAK DISCO
RECEPTIONS - STAGS - FUNDRAISERS
PARTIES - ETC.
LIGHT SHOW - EXCELLENT SOUND
Music For All Ages
FOR BOOKINGS:
BOB DUBOIS - 448-2886

LOUIS' RESTAURANT
TAKE OUT PIZZA
CHESTERVILLE
448-2051

TED MORAN & SONS
• Equipment Rentals
• Sand • Gravel • Fill
• Topsoil
• Licenced Septic Bed Installation
FINCH • 984-2363

Well Drilling
DONALD GAUTHIER
BOX 143
CRYSLER • 987-2973

A-K disco
Variety of Music
Box 87, CRYSLER
ANDY or KIM
987-2949

Nestlé
DIVISION OF NESTLE ENTERPRISES LIMITED
CHESTERVILLE

NEVILLE BROS.
• Truck & Backhoe Rental
• Sand & Gravel
• Screened Sand & Top Soil
• Seed Cleaning
• Bulldozing
984-2427 FINCH 984-2849

VanKessel CONSTRUCTION 448-2832
• CUSTOM BUILT HOMES
• ADDITIONS
• RENOVATIONS
• REC ROOMS
• CEMENT FLOORS
• BACKHOE SERVICE
HUDAC NEW HOME WARRANTY PROGRAM
Peter VanKessel CHESTERVILLE

GORDON ROSS & SONS
AUCTION SALE & APPRAISAL SERVICE
Call before 8 A.M. or After 6 P.M.
INGLESIDE (613) 537-2289

WATTAGE DISCO
"All Types of Music For All Types of People"
CALL:
Peter Gilroy - 448-2130
Barry Helmer - 448-3668

ROGER SALMON MASONRY CONTRACTOR
BLOCKS - STONE - BRICKS - CEMENT WORK
TOP SOIL - SAND - GRAVEL
BACKHOE & DUMP TRUCK SERVICE
R.R.#1 K0C 1H0 Chesterville Phone 448-3683

SULLIVAN BROS. CONSTRUCTION
In Business Since 1950
• HY-HOE • DOZERS • TRUCKS
• BUILDING MOVERS
• BASEMENT CONSTRUCTION
CHESTERVILLE 448-2332

NEIL FLEGG CARTAGE
SAND — GRAVEL - TOP SOIL
TRUCK & BACKHOE RENTALS
LICENCED SEPTIC BED INSTALLATIONS
NEWINGTON • 984-2513

PRO SPORTS UNLIMITED
WINCHESTER - 774-3346 PRESCOTT 925-4556
KEMPTVILLE 258-5982
SUPREME CUSTOM 1000
Bauer FIT FOR PERFORMANCE
JUNIOR & SENIOR
CCM
SUPER TACKS & TACKS
CROSS-COUNTRY & DOWNHILL SKIS

JAMIESON CAMPBELL LIMITED
PURINA CHOWS
RAY ROBILLARD
Sales Representative
Res.: (613) 346-5969
MONKLAND • 346-5920

COMPLIMENTS OF
RECREATION DEPT.
VILLAGE OF CHESTERVILLE

REGAL
Greeting & Gift Representative
DAVID LARMOUR
BOX 8
MOUNTAIN • 989-2303

FINCH PIZZERIA
SPECIALIZING IN ITALIAN FOOD
FULL COURSE MEALS
NOW FULLY LICENCED
OPEN 7 DAYS A WEEK
5 A.M. - 10 P.M.
984-2605

LANNIN'S GARAGE
General Repairs • Tuneups
WELDING
CHESTERVILE • 448-2361

CORNWALL ROYALS
SEASON TICKETS ON SALE NOW!
BE AN EARLY BIRD AND SAVE ON YOUR 1987-88 SEASON TICKETS

During the month of May, the Royals are offering a special discount price to everyone who purchases their season tickets.

Category	Regular Price	Early Bird Discount Price	Savings
Adult	$5.50	$4.25	
TOTAL	$181.50	$140.25	$41.25
Seniors & Students	$4.00	$3.00	
TOTAL	$132.00	$99.00	$33.00

OFFICE HOURS
Monday to Friday
9:00 a.m. to 12:30 p.m.; 1:00 P.M. to 4:30 p.m.
For further information call: 933-0264
If you wish to receive an application form in the mail, please send your name and address to: P.O. Box 174, Cornwall, K6H 5S7.

WE SELL THE FRESHEST PRODUCTS WITH FRIENDLY SERVICE AT LOW PRICES - GIVE US A TRY THIS WEEK

BEATRICE, 4 LITRE BAG
2% PARTLY SKIMMED
FRESH MILK 1.99

DANDEE, 450 G LOAF
WHITE SLICED
FRESH BREAD 2/$1

BLOSSOM BRAND
CANADA GRADE 'A'
LARGE EGGS 89¢

2 KG BAG
GRANULATED
WHITE SUGAR 89¢

GOOD HUMOUR, 2 LITRE
ASSORTED FLAVOURS
ICE CREAM 1.69

PEPSI-COLA 6.89
REGULAR or DIET
24 X 280 ML TINS

750 ML ALL FLAVOURS & VARIETIES IN STOCK
SOFT DRINKS 59¢ PLUS DEPOSIT
PEPSI-COLA, CRUSH, PURE SPRING

YORK, 14 OZ. TIN
FANCY PEAS
CREAM CORN
PEAS AND CARROTS
KERNEL CORN, 12 OZ.
49¢

ALLEN'S, 48 OZ. TIN
APPLE JUICE 99¢

PURITY
2.5 KG BAG
WHITE ENRICHED
FLOUR 1.69

GOLD SEAL, 213 G TIN
PINK SALMON 1.19

WHITE SWAN, 2 ROLL PKG.
PAPER TOWELS 89¢

DIRECT WAREHOUSE PRICES EVERY DAY EVERY WEEK

MIKE DEAN BUTCHER
LIMITED
SUPER FOOD STORE
CHESTERVILLE, ONT.

OPEN
MONDAY THRU FRIDAY
8:00 A.M. UNTIL 9:00 A.M.
SATURDAY
8 AM TO 6 PM

WE RESERVE THE RIGHT TO LIMIT QUANTITIES - NO DEALERS
SPECIAL PRICES IN EFFECT
UNTIL CLOSING SATURDAY, MAY 30, 1987

PRODUCT OF CHILE CANADA FANCY GREAT EATING
GRANNY SMITH APPLES
49¢ lb. 1.08 kg

PRODUCT OF COLUMBIA
TROPICAL TREAT
GOLDEN YELLOW BANANAS
29¢ lb. 64¢ kg

BLUEWATER, 750 G BOX
FISH AND CHIPS 1.99

BLUEWATER, 680 or 700 G BOX
BLUEFISH STICKS
BLUEFISH KRISPS
BLUEFISH FRIES
BLUEFISH-TEMPURA BATTER
3.49

SUCCESS, 10 OZ. TIN
PIECES & STEMS
MUSHROOMS 49¢

PRIMO, 3 LITRE JUG
VEGETABLE OIL 2.49

HEINZ, 48 OZ. TIN
TOMATO JUICE 99¢

PURINA, 8 KG BAG
DOG CHOW 8.99

TIDE
LAUNDRY DETERGENT
6 LITRE BOX
3.89
WITH COUPON

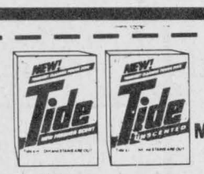

SAVE 60¢ off the retail price of one box of Regular Scent/Unscented Tide 6L.
MIKE DEAN'S SUPER FOOD STORE (store name)
$ 4.49 without coupon
Limit one coupon per purchase
Coupon valid from MAY 20 TO JUNE 2/87
Valid only in Ontario
$ 3.89 with coupon
For redemption mail to: Herbert A. Watts Ltd., Box 2140, Toronto, Ontario M5W 1H1 TDE111



SAVE 60¢ off the retail price of one box of Regular Scent/Unscented Tide 6L.
MIKE DEAN'S SUPER FOOD STORE (store name)
$ 4.49 without coupon
Limit one coupon per purchase
Coupon valid from MAY 20 TO JUNE 2/87
Valid only in Ontario
$ 3.89 with coupon
For redemption mail to: Herbert A. Watts Ltd., Box 2140, Toronto, Ontario M5W 1H1 TDE111

CHUCK BLADE STEAKS 1.49 lb. 3.29 kg

PRIME RIB STEAKS 2.99 lb. 6.59 kg

FRESH, SHANK or BUTT PORTION
HAM LEG OF PORK 1.29 lb. 2.84 kg

UTILITY GRADE, 10 TO 12 LBS.
FROZEN HEN TURKEYS 1.19 lb. 2.62 kg

MEDIUM GROUND BEEF 1.69 lb. 3.73 kg

FRESH BACK ATTACHED
CHICKEN LEGS 79¢ lb. 1.74 kg

SMOKED PICNIC PORK SHOULDER 99¢ lb. 2.18 kg

BUDGET
450 G PKG.
WIENERS 79¢

SMOKED SLICED
HOTEL STYLE
BUTCHER'S BACON 1.69 lb. 3.73 kg

BURN'S SLICED, PRIDE OF CANADA
COOKED HAM 1.99 lb. 4.39 kg

DIAPERS 9.99 WITH COUPON

$1.00 Pampers & Luvs DISPOSABLE DIAPERS $1.00
With this coupon you pay only $ 9.99
on the purchase of one Ultra Pampers SM66/MR54/MU48/LG32/LGP28 or Pampers SM66/MD48/LG33 or Luvs Small, Medium, Large or Large Plus size disposable diapers. Special price without this coupon $10.99
valid only at MIKE DEAN'S SUPER FOOD STORE
HERBERT A. WATTS LTD Box 2140, Toronto Ontario M5W 1H1
Coupon expires JUNE 2/87
Enter opposite #39 on Coupon Debit Slip Limit one coupon per purchase.
$1.00 PML VAS