The Morrisburg Leader

VOLUME 104, NO. 35. MORRISBURG, ONT., FRIDAY, SEPT. 2nd 1966 $2.50 YEAR IN CANADA; $3.50 IN U.S.A.

Authorized as Second Class Mail
Post Office Dept., Ottawa

HEIRLOOM DRESS FOR CHRISTENING



Stephen Joseph Coligan, infant son of Mr. and Mrs. Thomas Coligan, Morrisburg, was christened Sunday, August 21st at St. Mary's Church wearing an hearloom dress and cape fashioned and designed for his great grandmother.

More than 70 years ago, Mrs. H. Stephen West of Moose Jaw, Sask., the former Blanche Madden of the Morrisburg-Williamsburg area was the first child to wear the family christening robes. They had been made by her aunt, Mrs. Robert Merkley, a milliner in California, who had received wide acclaim for the delicacy and beauty of her embroidered entries in the San Francisco World's Fair.

Miss Marion Coligan and Mr. Lawrence Coligan were god-parents when Rev. D. W. MacDonald performed the 2 p.m. ceremony.

—Photo by Smith

Jets Lost 2, Won 1 In Last Week

Saturday in Junior Jeuvenile E. O.A.S.A. play Morrisburg defeated Aylmer 22-9 at Morrisburg.

For Morrisburg, Sandra Scott faced 32 batters. She allowed 7 runs on 6 singles, 2 doubles, 1 triple and 7 walks. There were 3 errors. Katherine Casselman relieved for 1 ining. She faced 5 batters, allowed 2 runs on 1 double, 1 walk and struck out 2. There was 1 error. Aylmer had 7 left on base. Mickey Baker was catcher.

Aline Warden, Aylmer's pitcher, faced 46. She allowed 22 runs on 16 singles, 11 doubles, 2 triples, and 1 home run. She walked 2 and struck out 2. There were 4 errors. Morrisburg had 6 left on base. Lily Laroque was catcher.

Susie Wilson was Aylmer's top batter with a triple netting two runs batted in

Sandra Scott had Morrisburg's home run with two runs batted in. Karen Stata and Katherine Casselman each had a triple with 1 run batted in.

Earlier in the week, Morrisburg met defeat at the hands of the Cornwall Savemart girls in Cornwall to the tune of 24-19. Cornwall's Julie Dumlonin was pitcher and Gloria Whitford was catching.

Julie faced 45, allowed 19 runs on 16 singles, 2 doubles, 1 triple 4 home runs, 4 walks. She struck out 2. There were four errors and Morrisburg had 5 left on base.

For the Jets Katherine Casselman and Sandra Scott and Sylvia Casselman pitched. They faced 49 batters, allowed 24 runs on 9 singles 2 doubles, 2 triples, 2 homers, and 12 walks. Katherine had two strikeouts, Sylvia one and Sandra two. There were 7 errors during the game and Savemarts had 7 left on base. Mickey Baker caught.

Savemart homers were made by Gloria Whitford and Brenda MacDonald. Linda Lapier chalked up two and Katherine Casselman and Bonnie Casselman, one each.

In league play thursday, at Mountain, the Jets bit the dust, when defeated by Mountain 9-4 at Mountain. This win gave Mountain a 2 - 1 lead in the best of five series.

Mountain's Linda Hyndman faced 40, allowed 4 runs on 9 singles, 2 doubles, 1 home run, 9 walks, 12 strike-outs. Marilyn Hyndman caught and there were 15 left on base.

Morrisburg's pitcher was Kath- allowed 9 runs on 9 singles, 1 walk, and 1 strike-out. Mountain had 9 left on base. Mickey Baker was catcher.

Linda Lapier had the one home run of the game.

B OF M ANNOUNCES STAFF CHANGES

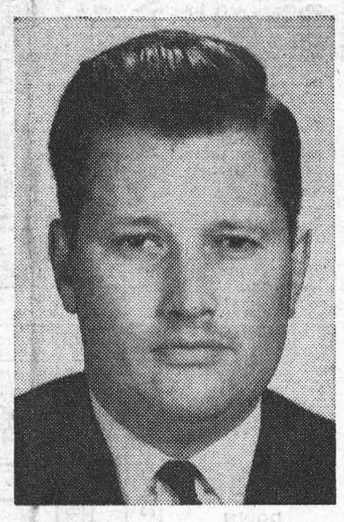



James Atchison, formerly accountant at the Bank of Montreal's Brampton office, has been appointed manager of the bank's Williamsburg branch.He succeeds Robert Murat who has held the post since 1963 and who became manager of the Barry's Bay office.

Mr. Atchison joined the B. ofM. at Wales. He later servel in branches at Prescott, Morrisburg, and Iroquois, and was appointed accountant at Hespeler in 1959. He has been accountant at the bank's Brampton office since 1963.

Fort Henry Guard In Flawless Display

An authentic re-enactment of a century-old British regiment conducting a normal drill was presented at Crysler Battlefield Park on Saturday Aug 27th.

Kingston's famous Fort Henry garrison marched to the strains of fife and drum band through Upper Canada Village, and across the mall in front of the Battle Memorial building.

They were lead by their mascot, David, 11, followed by pioneers who carreid saws, axes, and equipment required in pioneer days to hack a path through the forest for the regiment. These pioneers were known as the engineers of the infantry.

The mascot of the Royal Welst Regiment at Fort Henry 100 years ago was a goat.

This tradition was renewed 14 years ago with David 1. The goat died 18 months ago at the ripe old age of 12. This is equal to 84 human years.

His successor, David 11, born in January, was officially presented t the Guard last month by St. David's Society in Toronto.

Déno Kotsovos, a student at E. O. I. T., Ottawa is goat major. He is responsible for the training and care of the goat.

Deno said, 'I enjoy working with animals and appreciate the opportunity of carrying on the tradition.'

Attired in a scarlet coat andnavy trousers, each man carries on his back a battle tack knapsack, a cartouche, for cartridges, a bullet pouch and a water canteen.

Fifers wear white coats. Four color sergeants and two ensigns carrying the regimental brigade flag and the Queen's colors, compose the color party.

At the mall in Crysler Park, the fife and drum band presented a program of martial and memorial music with counter marching. The band retired to the strains of the United States Marine hymn, indicating its affiliation with the United States Marine Corps since the restoration of the Old Fort Henry Guards.

The infantry detachment presented a display of drill and battle tactics.

Members of the Guard are Ontario University students posted to Old Fort Henry during the summer. They have appeared at the Royal Tournament in England and at many United States and Canadian centres.

Minor Lacrosse

Thursday, August 18 marked the opening of minor lacrosse playoffs, with the first game in the home arena. The action was started by the Mites, led by Kevin Duvall against Long Sault. Kevin scored all four of his team's goals, while Long Sault scored only one.

In the same playoff series against Long Sault, the PeeWees lost the opener 6-4 and the Bantams walked all over their opponents to the tune of 913.

Scoring for Morrisburg, were and Gary Hess.

In the second playoff meting in Long Sault on Saturday Aug 20th the Mites lost 5 - 4, and the PeeWees went down 8-4 to be eliminated from the best of three series. The Bantams wrapped up their series, edging Long Sault 6-5. The Morrisburg marksmen were Philip Dillabough and Raymond Hubert with two apiece and Tom Dawley and Gary Hess with singles.

The Mites, the only team to require a third game, met Long Sault on home ground and setled their score by a three goal victory. Kevin Duvall was the undisputed hero of the match, scoring all six of Morrisburg's goals. Final score in the game was 6 - 3.

In Midget play, Morrisburg lost their opening game to Long Sault 4 - 3, but came back to win the series, edging the opponents 4 - 3 in overtime the second game, and handing them a 6 - 4 defeat in the third.

Coach, Stephen Casselman of the Bantams states that the key to this success was the excellent netminding of Delbert Jones who is the regular Bantam goalie was pinch hits for the midgets as well.

Water Ski Show Here Sunday

An enjoyable afternoon is in store for visitors to Crysler Farm Battlefield Park on Sunday, September 4th. Starting at 2 p.m. in the Marina Basin in Crysler Park, the Collins Bay Water Ski Club will present a 2 hour programme, of water skiing, jumping, kite flying and trick routines.

Formed in 1963, the Collins Bay Club has as its prime objective the promotion of safety, interest and proficiency in water skiing. As the result of a great deal of hard work by the original members, the Club has grown in size and ability, and has formed a Junior Club from which has come much of the progress in ability.

In 1965 and again in 1966 the Collins Bay Club has hosted the Canadian Open Kite Flying Championship, and in each case the event was a resounding success. One of the Club's pet projects is water ski shows and any profits accruing from these shows are applied to Retarded Children's Work.

The 1965 appearance of the Collins Bay Water Ski Club at Crysler Marina provided one of the most pleasant and interesting events of the season, and this year's show is bound to produce the same result.

The St. Lawrence Parks Commission is pleased to co-operate with the Collins Bay Water Ski Club, on Sunday, September 4th, in presenting this excellent programme.

4-H Members Score At Ottawa Exh'n.

Eighteen 4-H agricultural Club members from Dundas County took part in the annual 4-H competition which was held August 22-24, at the Central Canada Exhibition, Ottawa.

Dundas County did exceptionally well this year in the Open Jundging competition. In the Junior division, there were 195 contestants. Hugh Garlough, Rte. 2, Williamsburg,won this event with a score of 474 out of 500. He was closely followed by another Dundas County member, Marlene McMenomy with 472 points. Merla McMenomy, also of Inkerman, placed fifth.

Junior contestants had to judge six classes, which sonsisted of Jerseys, Herefords, Ayrshires, Swine Carcasses, Hay, and Barley.

In the intermediate division, D. Keyes of South Mountain, placed 16th and Stuart Leyenaar, Winchester Springs stood 17th, out of 70 competitors.

stood 13th out of 31 contestants in the Senior division.

During the 4-H camp this year, the emphasis was placed on education and carreers. During the three-day Camp, the campers visited the Ontario Vocational Centre, Eastern Ontario Institute of Technology, and Carleton University. At each of these institutions, the 4-H members heard the Principal or his representative outline the programs which his college offered. They also gave the members guided tours and Dean Richards of the University of Guelph, addressed the group regarding agricultural degrees and diplomas. At the conclusion of this program, the 4-H members wrote a quizz on carreers. A total of 93 teams participated.

Carleton County's 4-H Electric Club was tied with Dundas 4-H Swine for first in this event. The Dundas Swine Club members were Brock Ostrom, Mountain, and Stuart Leyenaar, Winchester Springs. The Dundas 4-H Tractor Club was represented by Hugh Garlough of Williamsburg, and Dwight Bryan of Mountain. They placed fourth. Rodney Gilmer, South Mountain, and Allen Moorhouse, Mountain, representing the North Mountain 4-H Calf Club, placed tenth.

All 4-H members who took part in the Camp, indicated that they found it to be an interesting and educational event.

E.O.D.A. Display Was Successful

E.O.D.A.'s first experience with a display at the Central Canada Exhibition in Ottawa proved to be very successful. Many people stopped to inquire about the Golden Triangle, and the Booster membership sale was very encouraging.

Tourist folders and information were available on most municipalities and tourist areas in the Golden Triangle. Visitors to the fair showed very keen interest in this information.

Last week's unclaimed numbers were: 5655, 1970, 3089, 4547, 8712.

This week's winners were: 6074, 1844, 3078, 4501, 10508.

Trip to Expo Cut By Rail Strike

To the Editor,
Morrisburg Leader:

As our Society had planned a chartered bus trip to EXPO '67 for Saturday, September 10th, 1966, this is a notice to postpone this event until arrangements may be made. Due to the current rail strike and other matters beyond our control this step has to be taken. As soon as it may be arranged, notice of the date for this trip will be announced.

The Morrisburg Horticultural Society's Flower Show Committee wish to take this opportunity to express publicly their thanks for the generosity of our local merchants and others who have given either goods, prizes or money for our show which was held Thursday, August 18th, 1966. Our sincere thanks and good wishes are extended to the following:

Allison Import Shoppe, R. A. Beamish Stores Co. Ltd., Bob's IGA Foodliner, Brinston's Allied Food Market, Casselman's Shoe Store, Chamber of Commerce, Morrisburg, Coligan's Grocery, Crest Hardware, William Dillabough, Duvall's Esso Dominion Stores Ltd., The T. Eaton Co. Limited, Edgerton Fuels Ltd., Family Outfitters Ltd., Floyd Fisher, Hodgins Lumber Ltd., R.S. Hope & Son, The Iroquois Post, Jean's Fabric Shoppe, Mac's Shell Service Station, Merrill Furniture & Electric Store, Morrisburg Dairy and Milk Bar, The Morrisburg Leader, The Ottawa Citizen, The Ottawa Journal, Perso Cleaners, Rhea-Rita Beauty Salon, Simpsons-Sears Ltd., Swift Canadian Co. Ltd., Mrs. Jean Wadds, M.P., Hal Wagner's Barber Shop, Weegar's Confectionery, Wilson's Drug Store.

The appreciation of the Committee is extended to all the willing helpers who assisted both before and during the show; to The Municipality of the Village of Morrisburg for the use of the Civic Auditorium; The Morrisburg Leader for the publicity notices; to Mr. Peter Mansfield for coming to judge both the home grounds and the exhibits at the show; and to the exhibitors who worked hard to produce and display their exhibits.

On behalf of the Committee,—
E. BRUCE TUTTLE
(President).

Linden Shannette Died at Ottawa

A native of the area, Linden Emmett Shannette of Ottawa, died Thursday, August 11 at Ottawa Civic Hospital. He was in his 78th year.

Mr. Shannette was born Sept. 10, 1889 in Williamsburg. He was a son of the late George Shannette and his wife, Mary Aljaney Hess. Fory-eigh years ago, he married he former Elda Mary McInosh of Williamsburg, who survives.

Linden Shannette rceived his education at area schools. He graduated from Morrisburg Collegiate and received his B.A. from the University of Toronto. He taught Public School in S.S. No. 14, in Williamsburg at Hasic, and at Nation Valley. Following completion of his education, he taught High School in Ottawa for 29 years. Twenty-eight of those years were devoted to teaching at Glebe Collegiate, where over 9,000 students received instructions from him.

He was a stalwart in the Lutheran Church in Ottawa during t years of his residense there. He was chief organizer in the building of St. Peter's Lutheran Church, Ottawa. During his lifetime, he was personally selected to burn three mortgage contracts at special services. He first burned the mortgage on the congregation's former Lyon Street Church.

He retired from teaching in 1951 because of ill health.

Mr. Shannette is survived by is wife, four sisters: Mrs. Lee Tuttle (Essie), Morrisburg, Mrs. A. Hanson (Sadie), Brinston, Mrs. Gilbert Beckstead (Jennie), Williamsburg, and Mrs. G. L. Locke (Oradell) of Detroit. He was predeceased by one brother, Ernie Shannette of Williamsburg and two sisters, Mrs. Roy McIntosh and Mrs. Elburn McIntosh.

Funeral services were conducted Saturday, August 13 from Hulse and Playfair Central Chapel to St. Peter's Lutheran Church with Rev. Arthur Conrad officiating. Burial was in Williamsburg cemetary.

Planned Unique Nursing Course

Miss Margaret Mackenzie, M.Sc. N., of Toronto, was a recent guest of Mrs. Edith Murdock, Reg. N., ARCT.

Miss MacKenzie, at one time supervisor of the local Public Health Unit, is presently employed as administratrix and director of nursing of the "Quo Vadis" Training Training School. "Quo Vadis" is unique in the continent, since students must be between 30 and 50 years of age, and become fully qualified registered nurses at the end of 2 years concentrated clinical and practical experience.

The course, which has been featured in Life Magazine, is sponsored by the Ontario Hospital Services Commission, and was planned in all details by Miss MacKenzie, who has also had wide experience with the World Health Organization in India and Africa.

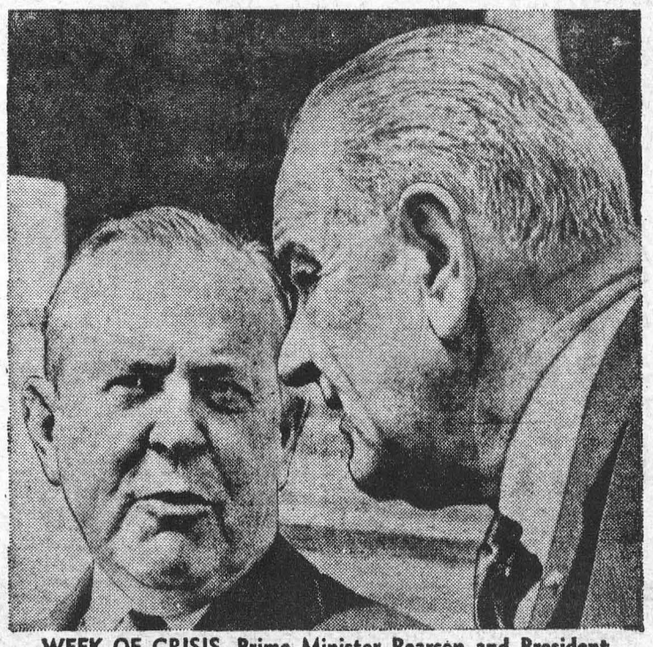

WEEK OF CRISIS. Prime Minister Pearson and President Johnson met at Campobello, N.B. to discuss methods of combating mounting inflation and labor unrest in North America. After the conference Mr. Pearson returned to Ottawa to recall Parliament to handle the railway crisis. — TNS Photo

DEAR DORIS
advice from Doris Clark



The parents disaprove

DEAR DORIS — Jim and I plan to get married. He has only grade 12 and is logging. Also, he has a small percentage of Indian blood in him. My parents said they will never accept him and that we would lead a lonely life as no one else would accept us either.

I have taken him over to meet all of my relatives and they are all behind us. If we get married, Jim is going to take a course in radio so he has a more professional job, but he is doing fine now.

I know my parents only want the best for me but they are overlooking my happiness. They want me to be a rich society type. I have been out with lots of other boys, have been to expensive night clubs but just don't enjoy myself. I'd rather go for a hike with Jim and enjoy nature.

We love each other and have always been able to understand each other's ideas. He is very thoughtful and thinks the world of his mother, which my father has always said to watch as that is the way a man will treat his wife.

Who Is Right?

DEAR WHO — Marriage between races is one of the toughest! When those races are different enough that it shows in color of skin or shape of face, the couple and their children will face disapproval. Your parents have lived longer than you have and they've seen what this prejudice does to people. And they want you to be happy.

But that is not the whole story. Is your love for each other the grown-up, self-forgetful kind? A mature devotion can and does weather the storms of loneliness and makes a place for itself in the hearts of true friends.

And let me whisper this: After the marriage parents are often won over when they hear news of their first bouncing grand-baby.

But it's your decision.

DEAR DORIS — Do you think a person needs exercise after 70? My husband says he can't bend and stretch because it hurts. So he just sits around — and drives me nuts by watching everything I do.

Seventy Too

DEAR SEVENTY TOO — Healthy people need exercise to keep healthy. With the years, we may find ourselves stiff and a bit achey — but a good physical routine makes us feel better.

One authority says three things that get more important every day you live are: proper nutrition, exercise and a goal that is bigger than you are.

But you'd better consult your husband's doctor before you hand him a skipping rope!

DEAR DORIS — After a 10-hour day I come home tired. I must get to bed by 10 because I get up at six.

But my wife and the girls like to sit up all hours of the night. They talk and laugh so loud I can't sleep, even with the doors shut.

My wife also threatened to leave me because she says I chase company away. I won't let the girl 16 have her boy friend stay overnight. I say it doesn't look good.

I love my family, even if they are all down my neck. What should I do?

Disgusted

DEAR DISGUSTED — Are you forgetting to be sociable? You deserve consideration — and I'd need to know the details of that bid for an overnight boy friend — but have you turned into an old grouch?

Try this: After dinner at night, go to your bedroom and snooze. Then get up and do something with the family for fun; a car ride, a movie, a television show to laugh over. "All work and no play —" you know the rest!

Confidential To Jilted — If he broke off because you wouldn't go all the way, my guess is he prized his self-indulgence more than he prized you. And remember this: Lovers who let themselves go before marriage often find themselves disappointed and having guilt feelings which spoil their relationship. You haven't yielded. Don't.

Privately I am recommending a new book about this, written by a highly skilled sociologist; this will persuade you better than I can that there are good and sufficient reasons for waiting till marriage.

Toronto Telegram News Service

CROSSWORD PUZZLE

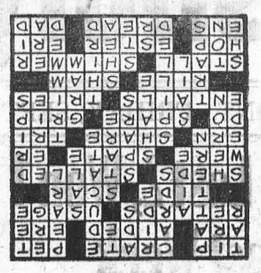

SOLUTION

ACROSS

1-Gratuity
4-Box
9-Fondle
12-Macaw
13-Helped
14-Before
15-Holds back
17-Custom
19-Rise and fall of ocean
20-Mark left by wound
21-Lean-to (pl.)
23-Bogged down
26-Existed
27-Freshet
28-Teutonic deity
29-Sea eagle
30-Portion
31-Prefix: three
32-Note of scale
33-Extra
34-Handle
35-Involves as a necessary accompaniment
37-Attempts
38-Stir up
39-Pretense
40-Compartment for horse
42-Quiver
45-Jump
46-Chemical compound
48-Silkworm
49-Abstract being
50-Fear
51-Parent (colloq.)

DOWN

1-Sailor (colloq.)
2-Anger
3-Mold
4-Pasteboards
5-Be borne
6-Paid notices
7-Symbol for tellurium
8-Instruct
9-Gem
10-Unit of energy
11-Golf mound
16-Military assistant
18-Transaction
20-Look fixedly
21-European
22-Long-legged bird
23-Masts
24-Weird
25-Falls in drops
27-Fissile rock
30-Overflowed
31-Decorated
33-Go by water
34-Apothecary's weight
36-Snares
37-Following second
39-African tree
40-Pronoun
41-Measure of weight
42-Sainte (abbr.)
43-Period of time
44-Free of
47-Senior (abbr.)

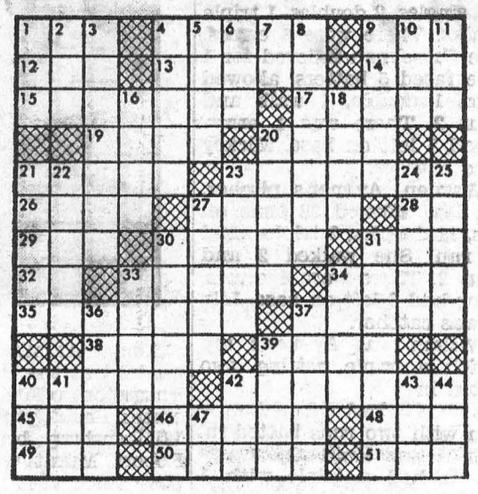

Many Comment on Cornwall General's Cleanliness

Patients and visitors of Cornwall General Hospital, who have had where, often comment favourably on the total absence of disinfectant smells in the General.

The credit for keeping the buildings scrupulously clean without the use of obnoxious smelling disinfectants goes to Miss Mildred J. Hemphill and her staff. As executive housekeeper, Miss Hemphill is responsible for the cleanliness of the whole building. She has on her staff 36 persons including 8 men.

Cleaning is done on the day shift except for three janitors who work at night.

Miss Hemphill was born in Carp, Ontario. After a short stint as a civil servant, she switched to hotel housekeeping. During the 15 years before she came to the General, she worked in a Pembroke hotel. She has been in Cornwall since 1959, when the hospital separated housekeeping duties from nursing supervision.

At that time she had a staff of only 15, so she has witnessed much of the General's expansion. Housekeeping in a hospital is not just keeping everything spic and span, but cleaners must also ward offthe chance of spreading infection.

This often involves much more frequent cleaning than ordinary housekeeping would require. One can get some idea of the scope of the work by looking at the annual budget for housekeeping, which is more than $86,000. More than a thousand gallons of special soap are used every year, 500 gallons of floor wax, 500 wet mops and 150 dry mops. In many departments of the hospital, 6500 packages of 250 paper towels and 60,000 plastic garbage bags are used yearly.

Miss Hemphill looks forward to the coming modernization and expansion of the hospital.

'There are machines nowadays', she says 'that can scrub, rinse, and wax in one operation. However we cannot use them because the old buildings have too many nooks, corners and cooked corridors. Once the new construction is finished, we will be able to throw away the old mops and pails which we now are forced to use.

Miss Hemphill is enthuiastic about her work but regrets that until just recently there have been no formal courses in Canada to educate students for such a carreer. She learned the work in practice and took whatever formal courses she could find in interior decorating and sewing to broaden her background. Decorating supervision is also part of her job at the General, but the work itself is tendered.

'If girls want to get into institutional housekeeping', said Miss Hemphill, 'they must even to-day do the same as I did and learn through practice, or go to the heavy expense of studying in the U.S.

'Particularly in a hospital', she adds, 'the duties of the housekeeper are so varied and important that the routine job of having more than three acres of floors mopped and waxed daily, is only a minor part.'

FACES IN THE NEWS



LEADS SEPARATISTS. Creditiste MP Gilles Gregoire, above, is the first known MP to support Quebec separatism. Elected president of the separatist Ralliement National, he's resigning federal politics to "get Quebec out of Confederation as soon as possible." —TNS Photo

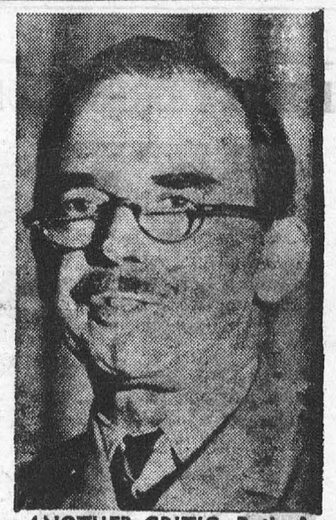

ANOTHER CRITIC. Retired Brigadier Ian Johnson has joined the ranks of some military men criticizing integration of the armed forces. In a Toronto speech, he alleged that integration will bring conscription to Canada.—TNS Photo



NO ROOM? West Germany's defense minister, Kai Uwe von Hassel, during a visit to Quebec City declared his country had no facilities to accommodate 7,000 Canadian servicemen and their families who are to be transfered to West Germany from France.—TNS Photo



REFUGEES. The U-N General Assembly has dedicated United Nations Day, Oct. 24, to the cause of refugees. A group of Canadian voluntary organizations concerned with refugees met recently to decide how Canada can best participate. The world campaign will be coordinated through the U-N High Commissioner for Refugees, Prince Sadruddin Aga Khan, above.—TNS Photo



For such a little time!

He's pretending now, but it won't be long before he reaches man's estate. His father wants to be sure that his 'pride and joy' has every opportunity in life. That's why Dad is a Sun Life policyholder — so that the family can be financially secure and his children have a college education even if he should die in the meantime. In fact, for the best of reasons, *each* member of the family is a Sun Life policyholder!

I'm associated with Sun Life of Canada, the Company with the policy that's right for you and your family. Why not call me today?

R. L. MONTGOMERY
MORRISBURG PHONE 543-3000

SUN LIFE ASSURANCE COMPANY OF CANADA

FOR QUALITY PRINTING
CALL KI 3-2987

RED CROSS
is always there with YOUR help

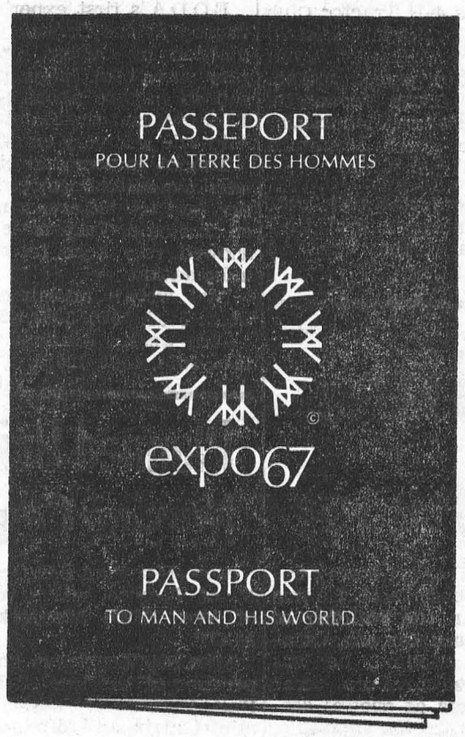

Pick yours up now WHILE OFFICIAL DISCOUNT PRICES APPLY at your neighbourhood chartered bank branch! Open and build a Family Expo 67 Tour Account. Be sure your family sees Expo 67 — April 28 to Oct. 27 at Montreal.

THE CHARTERED BANKS
SERVING YOU
AND YOUR COMMUNITY

SMALL WORLD



THE WHEELS



CYNTHIA

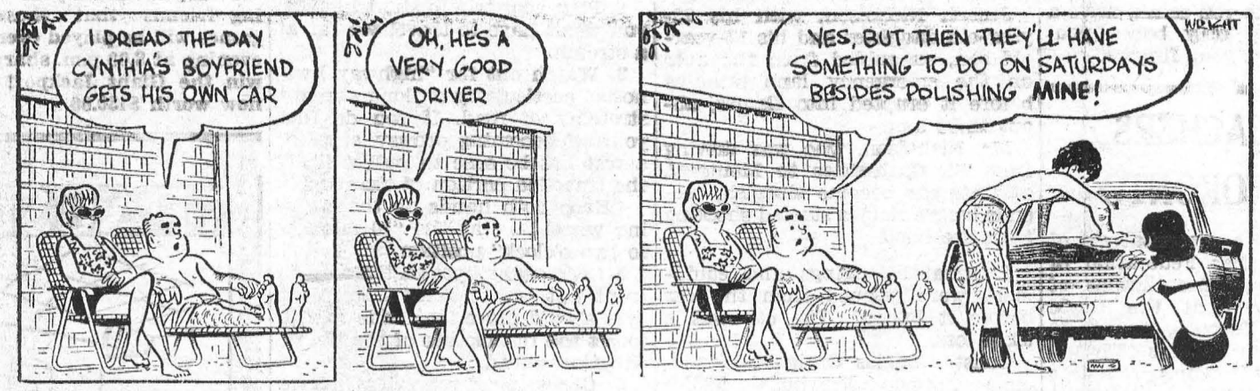



SUN COOKED. India is one of the many countries of the world working with the United Nations to develop new sources of energy, such as harnessing solar heat. Above, an Indian woman in New Delhi prepares an exotic dish on a solar cooker. TNS Photo



"I told you that was a 2 iron shot!"



WEEKEND SAVINGS GALORE!

Aylmer TOMATO CATSUP 18-Oz. Btls. 3/99¢

Aylmer VEGETABLE or TOMATO SOUP 10-Oz. Tins 8/99¢

St. Williams STRAWBERRY OR RASPBERRY JAM 2 24-OZ. JARS 99c

Richmello Ice Box Jar PEANUT BUTTER 16-Oz. Size 3/99¢

Stokely's Red Kidney Beans PORK & BEANS 15-Oz. Tins 5/99¢

Aylmer Fancy FRUIT COCKTAIL 15-oz. Tin 3/99¢

Hollandia 6 Varieties DUTCH COOKIES Pkg. 3/99¢

Allen's Assorted FRUIT DRINKS 48-oz. Tin 3 89¢

SPECIAL! Young, Tenderflesh Grade "A" 5 to 10 Lbs.

Hen Turkeys LB 43¢

Choice Skinless Defatted COOKED HAM STEAKS Pound 98¢

Special! Preswood's SKINLESS WEINERS 1-Lb. Pkg. 59¢

Burns Sliced Vac-Pak ½-lb. pkg. BREAKFAST BACON — 69¢ —

Special Coorsh 24-Oz. Roll BOLOGNA CHUBS — 79¢ —

Richmello Tasty SALAD DRESSING 32-oz. Jar 57¢

Dominion Fresh ORANGE JUICE 32-oz. Jar 49¢

Ambassador LUNCHEON MEAT 12-oz. Tin 39¢

Richmello INSTANT COFFEE 10-oz. Jar $1.29

Tilly's Spanish or BLANCHED PEANUTS 12-oz. Pkg. 39¢

From California—Sweet and Juicy Large Clusters Seedless Green Grapes 3 lbs. 69c

California No. 1 — Ripe and Firm — Large Size BARTLETT PEARS 6/39¢

Canada Grown No. 1 Long and Firm CORELESS CARROTS 5 LB. BAG 39¢

Canada Grown No. 1 — Young and Tender CORN ON THE COB 10/29¢

BAKERY FEATURES

Country Girl 24-oz. Each Cherry Pie 43c

Richmello Cracked or Whole Wheat 24-OZ. LOAF Sliced Bread 2/39c

Grand Prix — 11 Flavors to Choose From— 10-OZ. TINS CANNED POP 6/49c

Values Effective in Morrisburg Till:
CLOSING SATURDAY, SEPTEMBER 3rd, 1966 — 6 P.M.
STORE HOURS: Mon. 8.30—6; Tues. 8.30—6; Wed. 8.30—6; Thurs. 8.30—6 Fri. 8.30—9; Sat. 8.30—6

Support Your Community Centennial Project 1867 1967
DOMINION

SUGAR AND SPICE
by Bill Smiley



Westward the Smileys

I've been married for nearly 20 years, all of them to the same dame, and I understand less at this moment about the so-called feminine process of thinking than I did on my wedding day.

This admission is a result of the latest turn in our economic waltz with this summer.

Before holidays began, we had discussed making a trip to the west coast. Then my wife took inventory of the finances and stated flatly that we couldn't afford it, even if we camped all the way and ate at the Salvation Army.

I was rather relieved. I love to travel, but I hate traveling with women. They fuss about missing trains. They worry about hotel rooms. They take enough clothes on a week's trip to take them around the world on a cruise. And they constantly put their hair up and take it down.

Therefore, I looked forward to a quiet, restful summer. Lots of golf. Plenty of swims. A few fishing jaunts. An occasional excursion to see a play.

Then came the refrigerator fiasco, already related here. Net loss of $350. That really put the clincher on our trip to the coast.

Then came the call, collect, from Vancouver. The son and heir informed us casually, but with a tremour, that he didn't think he'd go back to college. You see, the boat he's working on plies the Pacific to Acapulco, Mexico, in the winter. And you see, he could get a job on her as a waiter. And you see, he'd be making $10,000 a year, at only 19, which is pretty good, eh? And you see, it would be a great chance to see the world. And you see, he'd be more mature in a year, and besides, would be able to pay for his whole year at school, when he went back. And so on.

Well! I've seen his old lady fly off the handle. Many times. But I've never seen her go straight up in the air and remain suspended there through most of a phone call that cost me eleven bucks.

So, logically, we are going to Vancouver. I mean, after all, you only live once. And why shouldn't you take a trip when you're young enough to enjoy it. And what the heck, it's only money, isn't it? And so on.

It's nothing to do with seeing Hugh, or dragging him home in chains. Not at all. What ever gave anyone that idea? Why he's only ashore 10 hours in Vancouver and who'd spend a thousand dollars to fly out there to see him for that length of time? Especially when we sent him out there to save $800 toward his college fees. That would be ridiculous,wouldn't it? In fact, insane.

Well, with the aid of several federal banks, the fly-now-pay-later plan, and a credit card some unsuspecting idiot gave me a couple of years ago, we leave tomorrow for a holiday that will be about halfpaid for by this time next year.

Have you ever noticed that when you take a plunge you can't afford, like this, everything else starts to go wrong, as if to compound your folly and rub it in? This week, I got a speeding ticket, first in my life, the vacuum went on the fritz and required expensive repairs, the lock on our back door broke and had to be replaced, I broke a tooth, and our tax notice arrived, substantially fatter than last year's.

Oh, well, such is life. By the way, if there's no column next week, it will mean we have crashed in the Rockies. And Hugh will be free to go to Mexico.

After he's paid all those debts at the bank. Which will take him about four years at hard labor.

Local and General

Guests of Mr. and Mrs. Isaac Wilson recently were: Mr. and Mrs. Alex McKnee, Port Credit; Mrs. Harry Wilson, Massey; Mrs. Melinda Baptiste, Edmonto, Alta.; Mrs. Arminta Vallee, Chelmsford, Ontario; Tevis and Robert Wilson of Sudbury and Chelmsford.

Mr. Harry Neild has returned to Sioux Lookout for his second year of teaching in the Public School there.

Mrs. Arthur Weagant has returned home after visiting with her son Mr Bernard Weagant at Brockville.

Mr. and Mrs. Walter Neild and Harry spent a week end in Oswego, N.Y.

Recent callers at the home of Mr. and Mrs. Henry Clark were Mr. and Mrs. Harry Hart of Detroit; Mr. and Mrs. Bennett Robinson, Toronto; Mr. and Mrs. Harry Clements, Lakeside; Mrs. Peter Olivo, Scarborough.

Miss Elaine Laurin was among the "Class of '69" who entered nurses training at the Ontario Hospital, Brockville on Wednesday.

Miss Bonnie Nield returned home to Oswego, N.Y., after spending three weeks holidays at the home of Mr. and Mrs. Walter Neild.

Mrs. Susan Pierce and her aunt, Miss Emily Haines of Toronto spent a few days with Miss Gladys Bayne last week. While at Morrisburg they enjoyed a visit to Upper Canada Village.

Vane Schell's Poplar Grove Golf Course, south of Ottawa, saw players get into the hole-in-one club in recent play, with a pair of aces registered at the club. J. C. Lockert scored his on the 160-yard sixth hole, using a seven-iron. The other came on the 70-yard fifth when L. Eaymire's nine-iron shot dropped in the cup. These holes-in-one were the 39th and 40th of the season on area courses.

Mrs. Allan S. Hill and infant daughter Kathleen of Montreal, accompanied by Misses Patty and Barbara Hallett of Harrisburg, Pa., were recent guests of Miss Gladys Bayne, St. Lawrence Street.

Rev. and Mrs. James A. Payton of Trinity United Church, Trenton, spent a few days last week with Miss Alice Cameron.

BORN—At Winchester Memorial Hospital, on Monday, August 22nd, to Mr. and Mrs. John Lague, of Morrisburg, a daughter.

Mr. T. W. Bouchard has returned home after spending two weeks visiting relatives in Granby, Que.

ARE YOU PREPARED to receive Colour Television on September 1? If not, contact THOMPSON RADIO & TV, MORRISBURG. Tel. 543-3172 We have a complete Service Department to take care of all service on Color TV.
34-5c.

ENGAGEMENT

Mr. and Mrs. John D. Owen announce the engagement of their son, John Samuel Gregory, to Miss Mary-Catherine Cassidy, daughter of Mrs. Gregory Cassidy and the late Mr. Cassidy of Ottawa. Marriage to take place quietly at St. Theresa's Church, Ottawa, on Saturday, Septmebr 10, 1966 at 10 a.m. Father Larose officiating.
35c.

ENGAGEMENT

Mr. and Mrs. Howard Eamon announce the engagement of their daughter, Carol, to George A. Harte son of the late Mr. and Mrs. Bachand of Malone N.Y. The wedding will take place on Saturday, October the 8th, 1966 at 11:30 at St. James Anglican Church, Morrisburg.
35c.

Provincial Police Weekly Report

O.P.P. officers this week patrolled 3408 miles of highway and secondary roads in a total of 571 duty hours. This resulted in 94 traffic charges being laid and 19 warnings issued. The incident rate was somewhat higher with 11 accidents being reported and investigated. Of these one was a personal injury accident in which 3 persons suffered personal injury and were sent to hospital. Two charges were laid under the Liquor Control Act of Ontario and two charges of impaired driving wer preferred.

Three thefts and one brek-enter and theft which were reported are presently under investigation. Two calls were answered to disturbances caused by fighting and drinking. Officers also answered 25 other calls which included lost articles, complaints of erratic driving, cattle on highway and some property damage. Four charges under the Criminal Code of Canada arose out of these incidents.

A total of 12 hours was spent in the courts with 146 convictions being registered.

It would be safe to assume that in many of our accidents, liquor is a contributing factor. So if you must drive while you drink, drive a nail. Then the only bones you break will be in your fingers.

LADY TEACHERS MET IN TORONTO

Five hundred representatives of the 25,000 member Federation of Women Teachers' Associations of Ontario gathered at the Royal York Hotel in Toronto, August 16 - 19 for the organization's 48th annual meeting. Attending from this area were Mrs. Eileen Beckstead of Riverside Heights Public School the Morrisburg Public School staff.

Delegates heard the president, Miss Margaret Grant of Toronto review the year's activities. One highlight of the year was the distribution of $100,000 among elderly women teachers on very low pensions.

Guest speakers during the meeting were Mr. Evan Glyn Lewis, one of Her Majesty's inspectors from Wales; and Professor Isabel Laird of the Department of Psychology, Queen's University.

JETS HOLD TOP PLACE AFTER WIN

Morrisburg Jets hold top recorded place in E.O.A.S.A. Jr. Softball after defeating Aylmer 28-6 at Aylmeer.

Ktherine Casselman, part-time pitcher, brought in two home runs with 7 runs batted in. Sandra Scott another pitcher, chalked up 1 run and four batted in; Linda Lapier 1 and 3. Sylvia Casselman brought in 3 players on her home run, when the ball went out the gate, across the parking lot, and down the street.

Aylmer's top hitter was Aline Warden (pitcher) with a triple. Catchers were Mitch Bard and Mickie Baker. Susan Maisoneuve and Aline Warden were Aylmer pitchers

FREAK ACCIDENT ON HWY. 401 SATURDAY

A St. Catherines man and his two children were unhurt when their station wagon burst into flames on Highway 401, west of Morrisburg on Saturday morning.

Joseph Nicholson, with his 23-year-old daughter and his 17-year-old son, scrambled from the auto on the emergency lane minutes before it erupted into flames, about 12:30 a.m.

Mr. Nicholson, who was driving from St. Catherines to Montreal, said his car became sluggish, seconds before flames started shooting from the hood.

Personal belongings and equipment were rescued from the car before it burned. The car was a total loss.

Const. Douglas Craig of Morrisburg Ontario Provincial Police investigated the incident, which occured two miles west of Highway 31. Iroquois Fire Brigade was called to the blaze.

COMBINES TO OPERATE AGAIN AT MORRISBURG

Morrisburg's famed Hockey Combines who won acclaim during last year's hockey season will be representing Morrisburg again this year. At a recent league meeting in Ottawa, the fee of $250 was paid, which Manager, Dillabough, reports 'indicates that the Combines will definitely be operating this season.

A banquet for the conquering Combines will be held by the Hockey executive Friday, Sept. 16 at the Morrisburg Legion Hall, when trophies will be presented.

APPEAL FOR SAFE DRIVING ON LONG WEEK END

Although the coming Labour Day week end will provide a break from the regular working routine . . . a great many people WILL be working over the week end. They'll be driving their cars . . . and driving a car is a full time job which requires constant attention.

"Inattentive driving is a major cause of accidents", Hon. Irwin Haskett, Ontario's Minister of Transport, points out. "Our records show that inattentive driving heads the list of all the improper driver actions reported as a cause of accidents. Running a close second is 'driving off the roadway', which is often the result of inattention as well. These two accounted for over 40 per cent of all improper actions on the part of drivers involved in accidents last year".

Here are some hints from the Department of Transport to help you keep your attention focussed on the complex job of driving during a busy holiday weekend:

1. Pay attention to the traffic signs and signals. They're there to help traffic move smoothly and safely.

2. Plan your trip in short hops, so you won't have to travel too far at a stretch.

3. Watch out for "highway hypnosis" particularly on long straight stretches of road. If you do find yourself becoming drowsy, stop for a rest but be suse to pull well off the travelled portion of the road.

4. Keep both hands on the steering wheel . . . at the "10 minutes to two o'clock" position.

5. Centre your eyes on the road in front, but avoid a fixed stare. Your eyes should move from side to side to get the full picture of the traffic situation ahead.

6. Check your rear-view mirror frequently so you'll know what's developing behind you.

7. Signal your intentions well in advance if you're going to pass or change lanes. On multi-lane highways, check the blind spot to the right before pulling back into the

8. Make sure you have an "out" in case of an emergency . . . adequate stopping space in front (one car-length for every 10 miles of speed is recommended) . . . and if practicable swerving room to one side.

VALLEY LEAGUE TOURNAMENT WON BY IROQUOIS MAN

Len Scott, Iroquois, won the T.R. Parker Tropny for senior competition at the Valley League Golf tournament held at Summer Heights Golf Club in Cornwall.

The beautiful Senior Championship trophy was presented by Tom and Jean Parker of Morrisburg. Senior representaitives from the Valley League clubs participated.

Brockville, Cornwall, Iroquois, and Morrisburg made up the new Valley League which was organized this year.

A Summer Heights team won the McLennan Trophy for outstanding play and the Ralph Hurley trophy for Junior play also went to Cornwall.

Two Morrisburg members upheld the honor of the local club. Arnie Payment was net winner in the 'B' flight and Jim Helmer emerged gross winner in the 'C' flight. driving lane.

BINGO EVERY TUESDAY AT ST. MARY'S
Please advise all your Bingo playing friends that these popular games will be played every Tuesday evening at 8.00 p.m. sharp. You can win the Giant Jackpot! It is now now worth $130.00

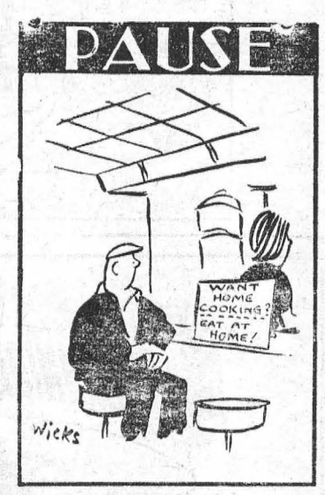



"Tide, you wouldn't dare!"

EDGERTON FUELS LTD.
CARE-FREE HEATING
INSURANCE POLICY
ASK US ABOUT OUR FREE ESTIMATES ON THAT NEW FURNACE
24-HOUR BURNER SERVICE
PHONE 543-2800

CADETS OF CAMERON HIGHLANDERS TO PERFORM AT MERRICKVILLE

The Cadets of the Cameron Highlanders of Ottawa are presenting their colorful display ofmounting of the 'Old Guard' to the 'New Guard' at Merrickville, on Sunday, September 11, 1966. The ceremony will be centred around the historical Blockhouse and will commence at 1:45 p.m.

This performance has been presented to the public on several occasions, the last being in June at the Bytown museum in Ottawa, where the cadets mounted guard for seven successive days. The ceremony had its origin in the 18th century and grew out of the need for posting sentries at camps, forts, blockhouses, and other places of military significance. Like the blockhouse at Merrickville, the Bytown museum was used by the By, who was charged with the responsibility of buiding the Rideau Canal. The difference being, the Bytown Museum was originally the Commissiat buiding for military supplies and stored gold bullion to pay the canal workmen, whereas the blockhouse at Merrickville was constructed for the defense of the canal system. It is interesting to note that this is the first year that the Blockhouse has been open to the public as a museum. The season has been most successful and on Sept. 11, 1966 it will close formally until the Spring of 1967.

The 'Old Guard' is dressed in the uniform of the Ottawa and first militia unit raised in Ottawa (then Bytown). This consists of scarlet jacket, blue trousers, white cross belts, and pill bo hats. Members of the 'Old Guard carry Martini-Henry rifles which are authentic to the period; perform drill movements taken from an instruction manual dated 1856. Especially noteworthy is the slow intonations of the orders. Because of the illiteracy of most soldiers of that day, the orders were delivered in this manner to be sure they were clearly understood.

The New Guard wears the modern dress uniform of the Cameron Highlanders. This consists of the scarlet tunic, Cameron kilt, diced hose and spats, white belts and pouches and feather bonnet. The drill performed is the crisp movements of the modern Canadian Army.

The pageant presented is unique. The ceremony is performed entirely by cadets ranging in age from 15 to 18. No regular soldiers or instructors participate.

The Old Guard approaches the Blockhouse under the command of their captain. The two sentries are formally posted by the Sergeant of the Guard while the remainder proceed inside the building. At intervals, the two sentries are changed. The Highlight of the pageant takes place when the New Guard approaches, which is approximately an hour after the mounting of the Old Guard. On the arrival of the New Guard, the Old Guard assembles and simultaneously, in the same area, a fine demonstration of the drill of the 18th century and the modern drill is performed. The formal 'handing over' is impressive and special attention should be given to the handing over of the key. After the New Guard takes over the responsibility for defense of the block house, the mount sentries and the Old Guard disperses to their quarters. The final parade is the return of the Old Guard. The stand-down of the New Guard and the formal marching of the two units.

The Cameron Cadet Corps, formed in 1947, is sponsored by the Cameron Highlanders ofthe Ottawa Militia Regiment. This regiment is the direct descendant of the Ottawa and Carleton Rifles. Corps is one of the most active Army Cadet Corps in eastern Ontario. The Corps drill team distinguished itself by winning the Tri-Service drill team Competition for the third consecutive year last March. The comanding officer of the cadets is Major A.E. Luxton.

TEST YOUR DRIVING SKILL ON SEPTEMBER 6th

After The Canadian Drivers Test was broadcast in May there was a nation-wide demand that it be repeated. Many had missed parts of it, some missed it entirely, and others simply wanted to try again. The demand will be met, when the CBC, in co-operation with the Canadian Highway Safety Council and Shell Canada Ltd. sponsoring, repeats the Test on its television network September 6th. The program, an hour long, will begin at 9:30 p.m., CBC's French-language network will carry a repeat of the French version, first aired in June, on the evening of September 8.

It has been estimated that more than 3,000,000 people watched the original Canadian Drivers Test in May. Thousands wrote comments, requests and ideas on road safety to the Council, the CBC and Shell. A booklet with the 22 questions, answers and explanations is being prepared by CHSC.

The September 6 repeat of The Canadian Drivers Test will provide all Canadian television viewers with another opportunity to find out just how much they know about defensive driving techniques, the most important tactic in modern driving.

How good a driver are you?

You can find out just how good tonight, September 6, on CBC-TV at 9:30 pm* when Shell Canada Limited and its Shell and White Rose dealers bring you a repeat of the "Canadian Drivers Test."

This exciting, hour-long programme is an actual driving examination. With this Official Test Form you can take the test in your own living room.

How to mark and score this Form will be explained at the beginning of the programme.

Don't throw away this Official Test Form. Clip it out and keep it handy for the show.

*10:30 Atlantic time
*8:30 Port Arthur

Save this Official Test Form for the Canadian Drivers Test:

	ANSWER	SCORE		ANSWER	SCORE		ANSWER	SCORE
1		( )	10 A	☐		17		( )
2		(	B	☐	( )	18		( )
3		( )	C	☐		19		( )
4 A	☐		D	☐		20 A	☐	
B	☐	( )	11		( )	B	☐	( )
C	☐		12		( )	C	☐	
D	☐		13		( )	21 A	☐	
5		( )	14		( )	B	☐	( )
6		( )	15 A	☐	( )	C	☐	
7		( )	B	☐		D	☐	
8		( )	16 A	☐		22 A	☐	
9		( )	B	☐	( )	B	☐	
			C	☐		C	☐	( )
						D	☐	

TOTAL SCORE _____ ☐

BROUGHT TO YOU BY SHELL CANADA LIMITED IN CO-OPERATION WITH THE CANADIAN HIGHWAY SAFETY COUNCIL

IMPORTANT ANNOUNCEMENT

COMMENCING SEPTEMBER 1st, 1966 MORRISBURG HYDRO ACCOUNTS MAY BE PAID AT EITHER THE BANK OF MONTREAL OR THE BANK OF NOVA SCOTIA, IN MORRISBURG, AS WELL AS AT THE MORRISBURG HYDRO OFFICE.

THE MORRISBURG HYDRO-ELECTRIC SYSTEM

ROYAL CANADIAN LEGION BRANCH 48

DANCE

to the music of

CHARLIE JAMES AND HIS ORCHESTRA

SATURDAY NIGHT, SEPTEMBER 10

in the

MORRISBURG LEGION HALL

MEMBERS AND GUESTS

● No Stags ● Dancing from 8:30 to 11:30 p.m.



THE BIG FISHERMAN

GLEN BECKER

Sorry to hear Mr. George Tupper is a patient in Winchester Memorial Hospital. We all wish him well and home soon.

Miss Lorraine Berkley of Ottawa spent the week-end with her parents, Mr. and Mrs. P. O. Berkley and Paul.

Masters Andy and Arden Schneckenburger are spending a week's holidays with friends in Toronto.

Mr. and Mrs. Ray Guindon and family spent Sunday with Mr. and Mrs. Harold Casselman and family.

Mrs. Stuart Saddlemire and Paul and Mrs. Dwayne Johnson and Dale of Iroquois spent Friday with Mrs. Irwin Hall.

Miss Jean Hall and Denny Millward of Ottawa spent the week-end at their respective homes here.

RED CROSS
IS ALWAYS THERE
WITH YOUR HELP

HYDRO ANNOUNCES UNIQUE HOME MODERNIZATION LOAN PLANS

Ontario Hydro plans to offer householders a credit plan for electrical home modernization.

Loans of from $100 to $2,000 will be made available to residential customers for improved wiring systems and supplementary heating installations and conversions, Hydro Chairman George Gathercole announced today. He was speaking at the Electrical Day luncheon at the Canadian National Exhibition.

The program, to be known as the Electrical Home Modernization Plan will be modelled on chartered bank customer loans and N H A home improvement loan plans.

Mr. Gathercole said its objectives are to increase the eficiency of home wigmi systems many of which are now inadequate for the use of today's modern apliances, and to improve safety standards.

'Loans will be made for periods of up to ten years at interest rates that will cover costs. We believe that this is a realistic step that meets a growing need.'

Details of the plan, which may be inaugurated by the end of this year will be announced as soon as they are completed.

MORRISBURG HIGH SCHOOL

Registration will take place at the school at 9.00 a.m., on

TUESDAY, SEPT. 6

Students are asked to assemble in the gymnasium at this time. From there they will be assigned to their home rooms.

It is the policy at the South Dundas District High School Board to require a book deposit of $10.00 from each student in Grades 9, 10, 11 and 12. The Board supplies all the books for these grades with the exception of notebooks, etc.

New students will need $1.25 for a lock fee, and Grade 9 boys should bring $5.00 to their first Physical Education Class to buy the necessary uniform.

School will be dismissed at 12 noon on Tuesday, and normal classes will begin on Wednesday.

School photographs will be taken on Wednesday.

A. J. DANDO,
PRINCIPAL

ALLIED FOOD MARKETS

HOLIDAY WEEK END BARBECUE BUYS

VAC-PAK, FLAVOUR-SEALED, ALL-BEEF

FRANKS LB 45¢



SERVE YOUR FAVORITE PORTION!
CHICKEN LEGS OR BREASTS
PLUMP AND MEATY!
LB 53¢

Handy for Picnics, Coorsh 12-oz. size
POTATO SALAD 35¢
Choice Quality Pound
BLADE STEAKS 65¢
Holiday Farm Beef Pound
STEAKETTES 69¢
Mary Miles Variety Pound
COLD CUTS 79¢

88c SPECIALS!

Reg. 69c Pkgs. POTATO CHIPS 2/88c	Save 29c, Picnic Sliced 28-oz. tins PINEAPPLE 3/88c
Save 47c! Catelli Ch. Noodle SOUP MIX 5/88c	Save 7c! Reynolds Al. 75' Ec. Roll. FOILWRAP 88c
Save All 100' Rolls WAX PAPER 3/88c	Save 12c! Sweetened 6 Flavors KOOL AID 8/88c
Save 10c! Oak Leaf Tips 12-oz. tins ASPARAGUS 2/88c	White Swan Wh. or Col'd. pk. of 60 SERVIETTES 5/88c
Save 15c! Heinz Junior 8-oz. jars BABY FOOD 5/88c	Save 30c! Wizard Barbecue 32-oz. LIGHTER FUEL 2/88c
Save 17c. Madeleine Kernel 14-oz. CORN 6/88c	Save 22c! Charcoal 5-lb. pkgs BRIQUETTES 2/88c
Save 10c! Monarch Fcy. Fruit 29-oz. COCKTAIL 2/88c	Save 18c! Luncheon Meat 12-oz. tin TULIP 2/88c

HOLIDAY SPECIAL!
Less than 4c for 10 Ounces!

FAMILY TREAT OR FRONTENAC
ICE CREAM
HALF-GALLON BRICK
79¢

SPARKLING ALLIED
GINGER ALE
30-OZ. BTLS.
8 FOR 88c
PLUS DEPOSIT

Ontario No. 1 — Luscious Freestone
PEACHES
4-qt. Bskt. 79¢

Ontario No. 1 Red Quart Bskt.
BURBANK PLUMS 29¢
California Red Pound
MALAGA GRAPES 25¢
Ontario No. 1 Yellow 2-Lb. Bag
COOKING ONIONS 29¢
Ontario No. 1 Pound
WAXED TURNIPS 8¢
Large Golden Yellow CHIQUITA
BANANAS 2 LBS. 29¢
Canada No. 1 25-Lb. Bag
NEW POTATOES 79¢

CLIP THESE COUPONS

60 EXTRA UNITED STAMPS with the purchase of Any Size Brylcreem. Valid until Sept. 3rd.

30 EXTRA UNITED STAMPS with the purchase of 12-oz. Coorsh Salami Chub. Valid until Sept. 3rd.

30 EXTRA UNITED STAMPS with the purchase of min. 4-lb. Short or Cross Rib Roast. Valid until Sept. 3rd.

WE RESERVE THE RIGHT TO LIMIT QUANTITIES
ALL VALUES EFFECTIVE UNTIL SEPTEMBER 3rd, 1966

Brinston's

ALLIED FOOD MARKETS

MORRISBURG HIGH SCHOOL

MORRISBURG — ONTARIO

SOUTH DUNDAS DISTRICT HIGH SCHOOL BOARD

1966-1967 TEXT BOOKS

GRADE - 5a - XIII—

TITLE	AUTHOR	PUBLISHER
ENGLISH—		
Hamlet	Shakespeare	Longmans (Falcon)
Man and His World	Ross & Stevens	Dent.
An Anthology of Verse	Charlesworth & Lee	Oxford
Heart of Darkness	Conrad	Dent (School Edition)
St. Joan	Shaw	Longmans
Techniques of Good Writing	Ford	Book Society
Practice in Literary Criticism	Ford & Beeson	Book Society
HISTORY—		
Canada and the United States	Cook & McNaught	Clark-Irwin
MATHEMATICS—		
Books will be available at the school for both Math A and Math B.		
BIOLOGY—		
Biological Science — Principles and Patterns of Life— Vols. 1 and 2	Galbraith et al	Holt, Rinehart & Winston
CHEMISTRY—		
Senior Chemistry for Secondary Schools	Croat et al	Copp Clark
Laboratory Manual	Herron & Maddeford	Longmans
PHYSICS—		
Physics, PSSC		Copp Clark
Lab Guide for Physics, PSSC		Copp Clark
FRENCH—		
Cours Moyen de Francais II		Clark-Irwin
Larousse French-English Dictionary		
Authors — Le Livre de Mon Ami		
LATIN—		
Latin Poetry Selections for Gr. XIII Cycle II		Nelson
Latin Prose Selections for Gr .XIII Cycle II		Nelson

A. J. DANDO,
PRINCIPAL

FLOWERS FOR ALL OCCASIONS

MURIEL'S FLOWERS, of Winchester, Ontario, will deliver your orders for floral requirements DAILY, in the late afternoons, (holidays excepted).

YOUR FUNERAL ORDERS WILL HAVE IMMEDIATE ATTENTION AND PROMPT DELIVERY.

WEDDING FLOWERS BY APPOINTMENT, PLEASE

As members of F.T.D. our facilities include world-wide delivery service on flower orders.

MURIEL'S FLOWERS

MURIEL E. RENNISON
Proprietor

WINCHESTER 774-2201

THIS WEEK AND NEXT

by Ray Argyle



Crisis in the Commonwealth

Next week's conference of Commonwealth prime ministers comes at an embarrassing time for Mr. Pearson. Beset by problems of labor unrest and inflation at home, he must turn his attention to Commonwealth affairs while Canadians would much rather have him dealing decisively with pressing problems in this country.

There is, moreover, the danger that the conference will result in further shrinking of the Commonwealth and heightened disunity among its member nations. And there is nothing Mr. Pearson can do about it.

The major topic on the agenda will be the seemingly insoluble Rhodesian situation, where Premier Ian Smith remains adamant in his stand that his country will not bow to London's demands for racial equality.

Despite a variety of economic pressures, and despite the very harsh effects these pressures have had on the Rhodesian economy, Mr. Smith's rebel regime appears as firmly entrenched as ever.

Whether Rhodesia is even still a part of the Commonwealth is a good question. It's a question no one, least of all Prime Minister Wilson, cares to face up to. Technically, it might be supposed that it is, in that Smith declared continued loyalty to the Queen when his rebellious colony declared itself out from under the British colonial office. But a rebel regime it is, unrecognized by Her Majesty's ministers and other Commonwealth nations.

Is Rhodesia now to go the way of South Africa, enthusiastically booted out of the Commonwealth? That's one way of solving a "Commonwealth" problem in that it could be argued that by kicking her out of the club, her behavior (like South Africa's) is no longer the responsibility of the club.

But that's unlikely to happen.

Rhodesia's unilateral declaration of independence came nine months ago, after Ian Smith and his white supremacy followers rejected British insistence that blacks be taken into the government.

Since then, a variety of sanctions have been applied, and with increasing effect. Foreign investment has come to a near standstill, neighboring African countries are imposing trade bans, and there are reports Rhodesia has sold only one quarter of its tobacco crop — its chief source of foreign exchange.

But still Rhodesia survives, and fresh talks are now under way between British and Rhodesian delegations. But as long as Smith knuckles under to his extremist supporters and refuses to take any blacks into his government, other Commonwealth Afro-Asian countries will not allow London to reach any kind of settlement.

Prime Minister Pearson, who finds Smith's racial policies repugnant, will go along with the colored Commonwealth in the general denunciation of Rhodesia. But there is little economic contact between Canada and Rhodesia, and thus little Canada can do to bring Smith into line.

As if Rhodesia wasn't problem enough, the Commonwealth prime ministers meet at a time when another African Commonwealth country — Nigeria — is undergoing severe tests which threaten to split the country among warring tribes.

The second army mutiny within six months installed a new regime in Nigeria a few weeks ago. With 56 million people, Nigeria is the most populous and potentially the most powerful of all west African states.

The tragedy of Nigeria is that despite an "enlightened" British colonial administration, the country never got beyond the stage of tribal loyalties which have split Nigeria into four jealous regions.

Col. Y. Gowon, the new military chief, is said to regard a loose confederation of the contending regions as the best chance of keeping the country intact.

In varying degrees, it all sounds like an old record played over again. For Mr. Pearson, his trip to the Commonwealth conference can be little more than a melancholy journey, undertaken against a background of growing divergence within the Commonwealth and unsolved problems at home.

Toronto Telegram News Service

Vrooman Holsteins Average $565 --- Top of $4,600

The Merrymook Holstein herd of W.J. Vrooman, Odessa, Ontario was dispersed at the farm on Aug. 5th with 58 head bringing the excellent average of $565 each for a grand total of $32,745.

Top price of $4.600 was paid by Chambric Farms, Rockford, ILLinois for the four year-old "Very Good" cow, Merrymock Magic Dawn who was the winner of the Best Udder Class at the Frontenac Cty. Black and White day in 1965 and is the daughter of the famous 'Excellent' and 'Gold Medal' sire, Rosafe Magican. Her dam is classified 'Very Good' and is a two star Brood Cow with a 305 day record of 18,010 lbs. milk testing butterfat, 4.00 per cent.

R.R. Dennis, Ook Ridges Farm, Oak Ridges, Ontario paid the top price for a bred heifer of $1,450. This was for Merrynook Romeo Eileen a daughter of a 'Very Good' cow. Another bred heifer sold for $1,000 to Howard Kyle, Wolfe Island, Ontario. She is the daughter of the 'Excellent' sire, Seiling Petro.

W.A. Stinson, North Gower, Ont. also paid $1,00, this for the 'Very Good' cow, Merrynock Supreme Cassie, she is a daughter of the 'Extra Class' sire, Almerson Sovereign Supreme and out of a 'Very Good' cow.

Indicating the widespread interest in this sale is the fact that animals were sold to a total of 35 different buyers, seven going for export, six to the U.S.A.

The sale was under the management of Rockwood International, Georgetown, Ontario with Les and Jim Millington acting as auctioneers.

Twenty-five milking females averaged $744 each; 10 bred heifers, $710; 12 open heifers, $360; 9 heifer calves, $247; and 2 bulls, $115.

Other good prices included: $850 paid by Ross Parks, Bloomfield, Ontario for a milking female; $550 paid by Robert J. McPharlane, Napanee, Ontario for a milking female; $850 paid by Robert B. Simpson & Sons, Seeleys Bay for a bred heifer; $800 paid by Donald Goodfellow, Richmond Quebec for a milking female; $625 paid by Oak Ridges Farm for an open yearling; $725 paid by Fraser Robert Allen Odessa, Ont. for a milking female; $575 by J. Michels, Wolfe Island for a milking female; $575 by James E. Alexander, Hillier, for a milking female; $525 paid by Walkerton Dairies Ltd. for a bred heifer; $500 paid by John Posthumus, for a milking female; $600 paid by Robert J McPharlane, Napanee, for a milking female; $510 paid by Harvey K. Ambler, Westport for a milking female; $675 paid by J. Michels, Wolfe Island for a milking female; $550 paid by Ray Donnan & Sons, Stirling, for a bred heifer; $575 paid by K. Galt, Bath, for a milking female; $650 paid by Donald Goodfellow, Richmond, for a milking female; $825 paid by Walkerton Dairies Ltd. for a bred heifer; $5000 paid by John C. Lawson & Sons, Parkenham, for an open yearling; $600 paid by J. Michels for a milking female; $800 paid by Robert B. Simpson & sons for a milking female; $500 paid by Clark McQuaig, Lancaster, for an open yearling; $500 paid by Edward T. Bust, Dimock, Penn. for a milking female; $500 paid by Mrs Ere G. White Granville, N.Y. for a milking female; and $650 paid by Edward J. Bust for a bred heifer.

THE HOME TEAM



"Why should I yell fore when I'm five?"

Centennial Report



1867 | 1967

by JOHN W. FISHER
CENTENNIAL COMMISSIONER

R C A F planes flying over Canada's isolated communities in the far north are going to be dropping some unusual cargo in the months ahead.

During the coming school year, the planes will be making airdrops of bright new medalians, souvenirs of Canada's centennial, to the school children of the north. Why the air-drops? Well, some of those comunities are so isolated there is simply no other way for deliveries to coincide with distribution of the medallions to the rest of Canada's school population in time for presentation in class rooms by June 1rst, 1967.

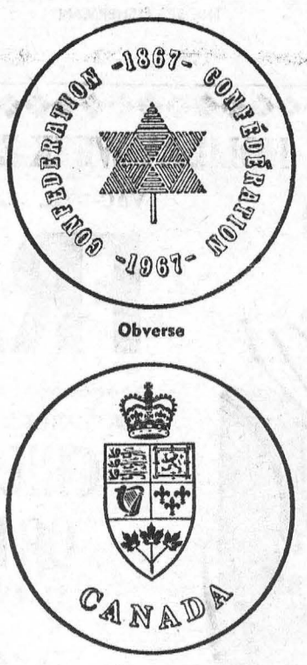

Obverse

Reverse

Six million of the Centennial medallions for school children are now being produced for the Centennial Commission by the Royal Mint at Ottawa. Each medallion, one and a quarted inches in diameter will be packed oin a special envelope bearing the Centennial symbol on the outside.

The first delivery of medallions from the mint will be a special one, 2,000 to the Centennial Commission at the end of September for the air-drop allotments. Then the mint will make direct shipments to all the provinces and territories and by April 1, 1967. Departments of Education will redistribute to all their schools for presentation towards the end of the school year.

D T.ST6 vbgkqj vbgkqj vbgkjj

For Indian children attending federal cshools, the mint will make direct shipments to those schools operated by the federal government and the Department of National Defense will distribute medallions to all Canadian school children at military bases overseas.

The medallion design, shown here was reccommended this past spring by a special advisory committee to the Centennial Commission. The choice of the design was made following a contest conducted last year among five experienced Canadian designers. Winner of the Commission's award for the obverse side of the medallion was Thomas Shingles of Victoria, B. C., and for the reverse side, Mrs. Dora dePedery Hunt of Toronto, Ontario.

The medallions will be of lasting significance to all in the new generation. Perhaps they will be passed along from generation to generation of families and a number will appear again on the 200th anniversary of Confederation.

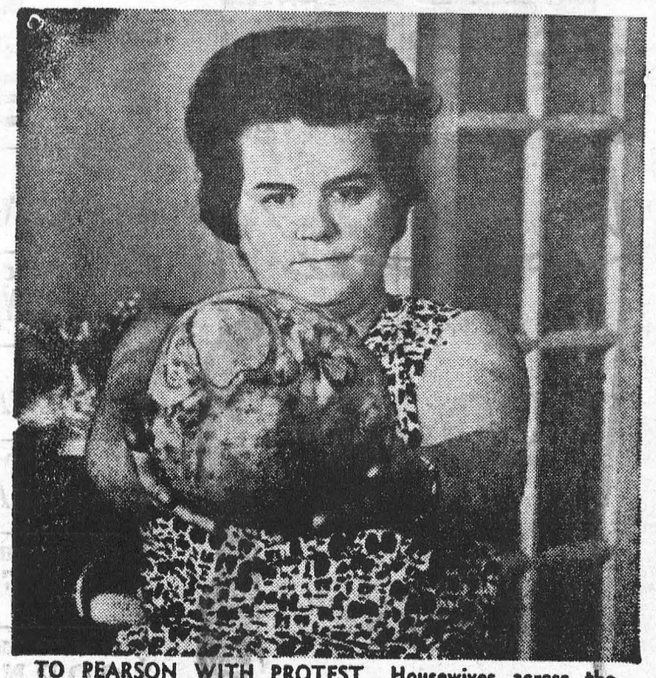

TO PEARSON WITH PROTEST. Housewives across the nation have been protesting the rising cost of food, but Mrs. J. L. O'Reilly of Toronto is taking action. When she had to pay $1.20 for a turnip, which she holds above, she decided to send it and a letter to Prime Minister Pearson, protesting inflation. She objected to paying less for a California-grown watermelon than for a locally-grown turnip.—TNS Photo.

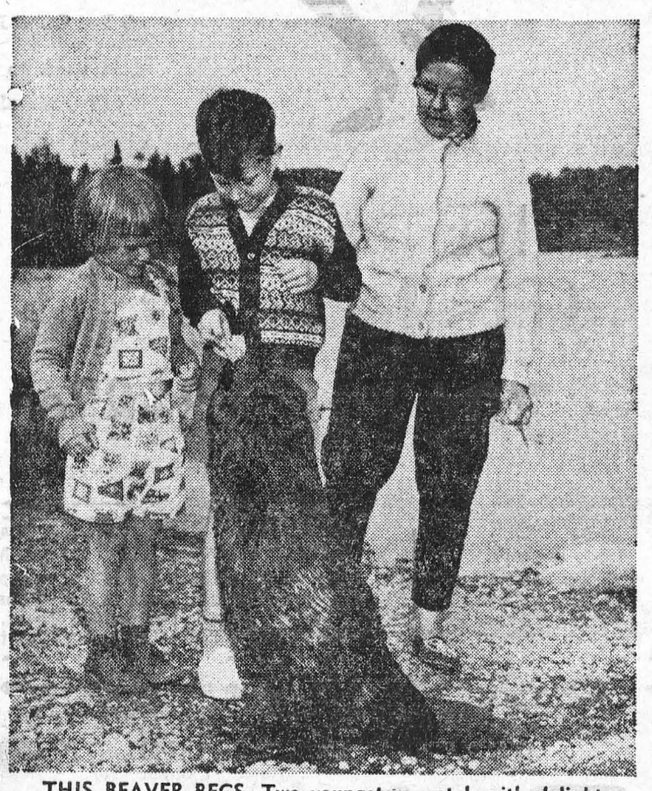

THIS BEAVER BEGS. Two youngsters watch with delight as a beaver stands on its hind legs and begs for a carrot. It took Mrs. Ernest Mickelburg, right, two years to teach this beaver on a stream near her Saint John, N.B. home to take food from her hand. TNS Photo

W. E. FITZSIMMONS
AMBULANCE AND FUNERAL SERVICE
IROQUOIS
ESTABLISHED 1924
SERVICE IS OUR MOTTO
OL. 2-4452 or OL. 2-4577

● When PLANNIN' a new home,
● When PLANNIN' a new cottage,
● When PLANNIN' a rennovation,
● When PLANNIN' see LANNIN!
H. S. LANNIN LTD.
GENERAL CONTRACTORS
WINCHESTER, ONT. PHONE 774-2637

Long Sault Nursuries & Florists
FLORAL ARRANGEMENTS
FOR YOUR HOME OR HOSPITAL
WEDDINGS — FUNERALS
Delivery Twice Daily
PHONE COLLECT
LONG SAULT 534-2036

PROFESSIONAL CARDS

SMITH'S PHOTO STUDIO
PORTRAITS
GROUPS
● WEDDINGS
● COMMERCIAL
We specialize in .... Children's Photographs
62 Kyle Dr. Ph. KI. 3-2873
MORRISBURG

The Practice of Optometry Conducted by
ART WAHLROTH, O.D
in the Shopping Centre at MORRISBURG, ONT.
has been transferred to
NORMAN TENNENBAUM B.A.S.C
Doctor of Optometry
who will continue the practice at the Same Location.

FRANCHISED DEALERS
— FOR —
GENERAL ELECTRIC
— AND —
ELECTROHOME
RADIO, TV, AND APPLIANCES
3 Years Experience in COLOUR TV
STEWART ELECTRIC
KE 7-2101
OSNABRUCK CENTRE
(1 Mile N. Ingleside Water Tower)

I. D. WELLS & SONS
Formerly C. C. Stubbs & Co
MONUMENTS
CEMETERY LETTERING
INGLESIDE ONTARIO
BOX 40
PHONE KE. 4-2255
THE MOST MODERN SHOP IN EASTERN ONTARIO

RED CROSS IS ALWAYS THERE with your HELP

The most recent U.S. Census, taken in 1960, reported a total of 3,181,051 Canadian-born residents in that country.

DEPARTMENT OF LANDS AND FORESTS

Weekly Report

NATIONAL CAPITAL COMMISSION - GREENBELT FOREST

Bb: Kenneth Pride
Forestry Technician

The N. C. C. Greenbelt is a large tract of land completely surrounding the city of Ottawa. A part of this tract was turned over under agreement to the Ontario Department of Lands & Forests on April 1, 1961, for the purpose of establishing and managing a forest. Since then, more land has come under this agreement bringing the present size to almost 4600 acres.

The area under agreement to the Department of Lands & Forests has been designated as National Capital Commission Greenbelt Forest. On the main roads through this area, many large, well constructed signs have been erected to let the public know they are passing through the forest. The fact that this is a forest is not always readily seen, since most of the trees are between one and five years old.

There have been 3,000,000 trees planted in the forest since 1961. The trees have been planted by local labour .Machine planting has been utilized where conditions were suitable but the greater number of trees were planted by hand. For the past two pears, many school children from Ottawa have planted trees in the Greenbelt area as part of a nation-wide Centennial Tree Planting Project. After tree planting each spring, a small labour force recruited from the Ottawa area under the direction of the Department of Lands & Forests Forestry Technician carries out the work programs necessary to maintain a forest

Eventually there will be a forest growing in the Greenbelt that can readily be seen by visitors to the Capital city. This forest will help to show what is being done throughout our province to help maintain forest industries by the best possible development of our renewable natural resources.

ANNUAL SALE OF CONFISCATED ARMS

The 1966 auction sale fo firearms will be held in September as follows, at Lindsay, Ontario:

DATES AND HOURS

September 8, 1966 - 9 a.m. to 9 p.m.
September 9, 1966 - 9 a.m. to 9 p.m.
September 10, 1966 - 9a.m. to 11pm.

LOCATION: Provincial Government Building, 322 Kent St. W., Lindsay, Ontario.

LOCATION or SALE: Main Confeence Room.

University of Guelph Expands Campus

'The University of Guelph expects to sign another buildng contract within the next sixty days that will immediately start construction of a new Animal Science Building', ¡Mr. Thomas McEwan, Chairman of the Board of Governors of the University announced at a special press conference called to-day to witness the signing of a contract for the new four and a quarter million dollar Crop Science -Herbicide Building.

Mr. McEwan went on to say, 'The two buildings will involve an investment in agricultural education and research facilities of an estimated 13 million dollors by the University.'

At a special news conference, the President and Vice-Chancelor, Dr. J.D. MacLachlan, and Mr. McEwan signed the contract on behalf of the University for the four and three quarter million Crop and Science Building.

Mr. McEwan went on to say, 'The signing of these two contracts should eliminate any doubt about the policy of the University of Guelph towards agriculture.' He also made a strong appeal for the support of the general public in raising at least 15 per cent of the capitol cost of the buildings and equipment. A campaign for $7,500-000 is currently underway through the University of Guelph's Development fund. For the first time, the people and the companies which have the benefits of this institution in the past, are now being asked to help build an even greater future of service to the people of Canada.

Dr. McLachan, in outlining the University's history, emphasized that the University of Guelph will retain its historic traditions in Agriculture.

Dean N.R. Richards of the Ont. Agricultural College felt that it was significant that the Crop Science Building - the Herbicide Building was picked to be the first to serve agriculture under the University's ambitious building program. This together with the Animal Science - Nutrition Building, is to be built shortly and the Soils building of a decade ago, will be used for programs in Soils, Crops and Livestock - -core resources for the O.A.C.

Mr. John A. Stewart, Ailsa Craig, Chairman of the Agricultural Research Institute of Ontario, assured the conference that the farmers of Canada, and especially Ontario look forward to the new facilities being provided in the new Crop Science building. The new facilities will allow ambitious new research programs that are vital to the whole country's future, to be carried out.



Walter Safety says, "Wear a government-approved life-jacket when water skiing. The law says—have a lookout man in your tow-boat and ski only from sunrise to one hour after sunset."

NOW IS THE TIME

to buy the following items around Your House—

- ☐ ROOFING
- ☐ INSULATION
- ☐ EAVE TROUGH
- ☐ STORM SASH

COMPLETE STOCK OF BUILDING MATERIALS AT ALL TIMES

HODGINS LUMBER LTD.

Phone KI. 3-3155 MORRISBURG

SELECT YOUR NEXT

TELEVISION, HI-FI, OR ANY HOME APPLIANCE FROM BRAND NAMES LIKE:

CANADIAN GENERAL ELECTRIC or ELECTROHOME

—SEE THEM AT—

STYLES & McINTOSH TV

IROQUOIS PHONE 652-4397

Closed Monday Open Tues. to Sat. and Friday Night

MONUMENTS--

LOCAL REPRESENTATIVE FOR

LONS MEMORIALS

DWIGHT CROWDER

WILLIAMSBURG PHONE 535-2683

H. C. FAIRBAIRN & SON

FURNITURE DEALER

FUNERAL AND AMBULANCE SERVICE

PHONE COLLECT TO:

MORRISBURG: 543-2271

IROQUOIS 652-47775

WILLIAMSBURG 535-2950

Successor to G. Leonard Keck

21 YRS OLD?

When you turn 21 you're no longer covered by your parents' Hospital Insurance. To keep insured, you must take out individual membership within 30 days. Get your application form at a bank, a hospital, or from the Commission.

NEWLY WED?

The 'family' Hospital Insurance premium must now be paid to cover husband and wife. Notify your 'group' without delay OR, if you both pay premiums direct, notify the Commission.

NEW JOB?

To keep insured follow the instructions on the Hospital Insurance Certificate of Payment 'Form 104' that your present employer is required to give you on leaving.

Your
ONTARIO HOSPITAL INSURANCE
Plan

Ontario Hospital Services Commission
Toronto 7, Ontario



Stop Both Ways for Bus

When you see a school bus with red lights flashing — STOP!

Whether you are approaching the bus from the front, or overtaking it from the rear, the flashing red lights mean you must stop. You must stay stopped as long as the red lights are flashing.

For some time now, motorists have been required to stop BEHIND the school bus when it is stopped on the highway with red signal lights flashing on the back. A new law, effective September 1, requires motorists approaching from the front to stop as well.

This law applies to all motorists except those approaching from the front on a highway with separate roadways.

"The purpose of this new law, stopping traffic in both directions, is to allow children time to cross the highway after they get off the bus", said Honourable Irwin Haskett, Ontario's Minister of Transport. "I urge all parents and teachers to instruct children to act with caution when getting on or off a school bus. The law says motorists must stop, but children should still make doubly sure they have done so before crossing the road".

Drivers who fail to stop when required to do so are liable to fines of up to $50 for the first offence, $100 for a second offence and $200 for a third offence. There is also a penalty of four demerit points for each offence.

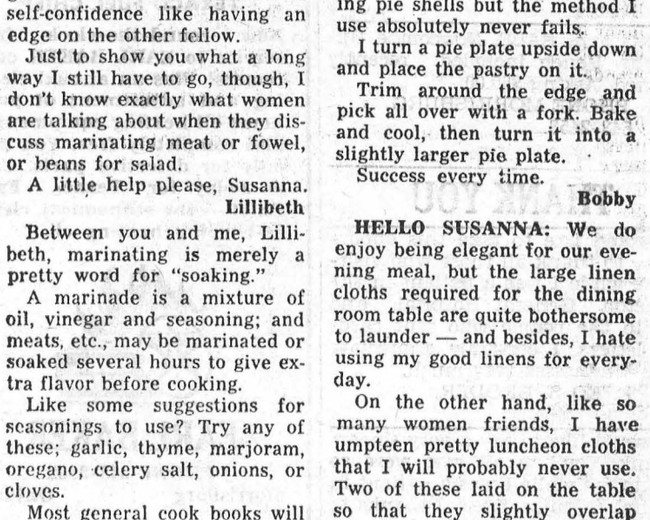

THE OLD WAYS. In many parts of Ethiopia farmers use agricultural methods every bit as modern as those used in Canada, although in remote areas old traditions die hard. Above, members of the Anuak tribe of western Ethiopia, naked while they work, thresh millet by hand on a stilted platform.—TNS Photo

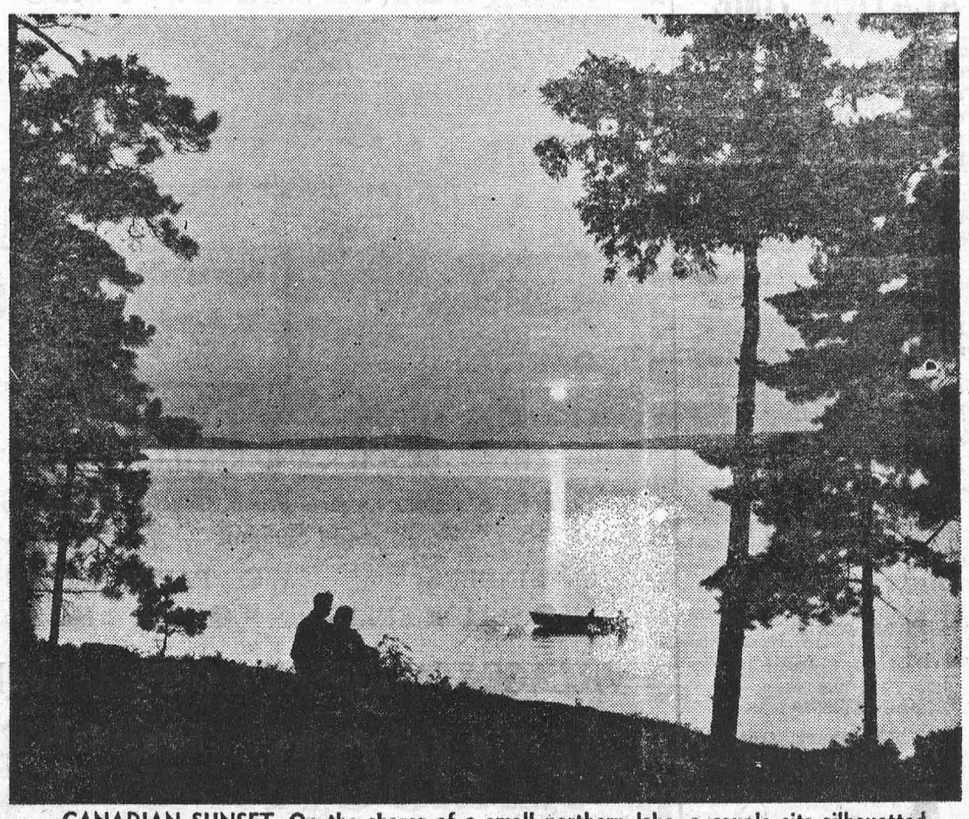

CANADIAN SUNSET. On the shores of a small northern lake, a couple sits silhouetted near the still waters, watching the red summer sun sink towards the far horizon. — TNS Photo

SUSANNA'S FAMILY FARE
tips n' topics



Lard removes soot

HI SUZY: If you have used good cooking utensils for camping and have had them blackened by soot, you will like this hint.

Coat them lightly with lard, then fill a dish pan with hot water and suds and see how easily it all washes off!

Are you still with me out there on the trail? Here's another one for you.

Help take the wild taste away from wild meat before cooking. Dip the raw meat in milk.

Outdoor Lover

DEAR SU: Love to turn to your column in our paper. I've only been married a few months and following your hints has given me an extra measure of self-confidence like having an edge on the other fellow.

Just to show you what a long way I still have to go, though, I don't know exactly what women are talking about when they discuss marinating meat or fowel, or beans for salad.

A little help please, Susanna.

Lillibeth

Between you and me, Lillibeth, marinating is merely a pretty word for "soaking."

A marinade is a mixture of oil, vinegar and seasoning; and meats, etc., may be marinated or soaked several hours to give extra flavor before cooking.

Like some suggestions for seasonings to use? Try any of these; garlic, thyme, marjoram, oregano, celery salt, onions, or cloves.

Most general cook books will have the specific instructions for you to follow.

Best wishes and happy times.

SUSANNA

DEAR SUSANNA: Just couldn't choose between two shampoos.

Number one left my hair softer and better behaved while number two gave it more shine and life. (This is not a commercial)!

When the indecision became too much for me I mixed them, half and half, and did my hair ever respond! Should have done it long ago.

Apparently I have hit upon a way to get the best out of both.

Est-ce manifique? Mais oui!

Theresa

DEAR SUSANNA: If your pleasure in using lovely metal plant containers is sometimes spoiled because of rusting and corrosion, there is a simple precaution one can take to waterproof the metal against soil moisture.

Before filling with earth, line the container with heavy plastic or saran wrap.

Freddie The Florist

DEAR SUSANNA: I have seen many suggestions for baking pie shells but the method I use absolutely never fails.

I turn a pie plate upside down and place the pastry on it.

Trim around the edge and pick all over with a fork. Bake and cool, then turn it into a slightly larger pie plate.

Success every time.

Bobby

HELLO SUSANNA: We do enjoy being elegant for our evening meal, but the large linen cloths required for the dining room table are quite bothersome to launder — and besides, I hate using my good linens for everyday.

On the other hand, like so many women friends, I have umpteen pretty luncheon cloths that I will probably never use. Two of these laid on the table so that they slightly overlap look lovely and cover it nicely.

What a breeze these little fellows are to wash and iron, and when the dishes are in place one really can't notice that it isn't one large cloth.

In fact, if something gets spilled at one end, I simply find another reasonable match for the clean one at the next meal and only launder the single soiled cloth that time.

Mrs. S. A. L.

Toronto Telegram News Service

CLASSIFIED

FOR SALE

2 SINGLE BEDS. 30" Heavy Duty Electric Stove. 1 Westinghouse Vacuum Cleaner. Priced to sell.
CALL 543-2451.
34-5p.

THREE BEDROOM HOUSE on Fifth St. West. Bath and ½; Large living room, full basement with fireplace. Attached heated garage. Paved driveway. Lot 70' x 180'.
PHONE 543-2423,
H. R. CASSELL.
35-7c.

COMBINATION DESK & BOOK-CASE. New.
PHONE 543-2168.
35c.

20 ACRES OF STANDING OATS. 3 Miles North of Morrisburg on No. 31 Highway.
M. O. BARKLEY.
35c.

PIANO FOR SALE. Newcombe Upright. Bench included, recently tuned. Asking $50.00.
PHONE MORRISBURG, 543-2453.
35c.

THANK YOU

I would like to take this opportunity to thank all those who visited me while I was a patient in the Kingston General Hospital, and also to the people who sent cards and letters. I certainly appreciate these kindnesses very much.
FRED S. BRODER.
35c.

I would like to say a very sincere "Thank You" to all who were so kind to me while I was a patient in hospital recently. Special thanks to Dr. Lambert, Teddy Vanderzweep and Mrs. Dwight Beckstead.
DAISY NEILAN.
35p.

I wis hto express my sincere thanks and appreciation to all my friends for their visits, cards, flowers and kindness shown while I was a patient in Kingston General Hospital.
CHARLES M. CROBER.
35

TO RENT

IMMEDIATE POSSESSION. Newly decorated 3-Bedroom House. Modern facilities.
CALL 543-3106, or 543-3062.
34-6c.

3-BEDROOM APARTMENT. Over I.G.A. Store. Available October 1.
PHONE 535-2430.
35c.

ROOMS TO RENT by day or week.
PHONE 543-2318.
35-6c.

RAWLEIGH DEALER

FOR THE VILLAGE OF MORRISBURG & TOWNSHIPS OF WILLIAMSBURG & OSNABRUCK

I will be handling a full line of products, including Spices, Flavouring, Liniments, Insecticides, Fruit Drinks, Cosmetics, Dustmops and Brooms.

ARNOLD MILLWARD

Phone 543-2314. District covered Every Three Months. Orders between calls will be taken in evenings and delivered.
26tfc.

AT VACATION TIME

Be safe . . . not sorry. Plan your trip to allow for a good rest each night. Take time to drive safely in all weather conditions.

Make sure you have sufficient insurance pretection to pay the costs of accidental injury or death of yourself or members of your family in your own or another car.

CIA's medical and accidental death and disability coverages could meet these emergencies.

For full details on CIA's AUTOMOBILE and ACCIDENT INSURANCE

Please call:

JUNIOR R. D. CASSELL

Phone 543-2075

Box 543, Morrisburg, Ont.

CIA Co-operators Insurance Association

Hearing Aaid Batteries
That Last Up To
6,000 HOURS

They're New! They're fantastic! They're what every hearing aid user has been waiting for. Write for literature.

SUMMERS
HEARING CENTRE
Winchester, Ontario

FREE SERVICE

TEXACO FUEL CHIEF

Now round-the-clock free service to EARL BAKER customers! Plus an annual cleaning and adjustment of your home oil heating equipment—also completely free. You pay only for defective parts. Call us today for Texaco Fuel Chief — the economical, clean-burning heating oil.

TEXACO FUEL CHIEF

EARL BAKER

PHONE 543-2962
Morrisburg Ontario

Exclusive Texaco Distributor of Heating Oils, Farm Gasolines and Lubricants in the Morrisburg Area.

GORDON W. THOM

REALTOR
MORRISBURG — ONTARIO

DWELLING—In Morrisburg. Two storey brick veneer, centrally located, near Shopping Centre, three bedrooms; modern; oil fired hot air furnace; washroom on each floor. Double Garage and garden lot. Terms or cash.

DWELLING — In Toyes Hill - A frame bungalow, modern, located on two acres of land alongside paved road. Asking price $8,000.00.

FARM — 100 Acres. Fully modernized in Township of Winchesteh; two-storey frame dwelling, excellent barns with stable cleaner — complete with full line of cattle, and machinery. Mortgage availab e.

We have several cottages and many building lots within the V.. lage of Morrisburg which are serviced, and other waterfront properties.

Telephone 543-3055
J. MILTON CARKNER,
Salesman
543-2079
10c.

CALDWELL LINEN MILLS LIMITED

requires females, 18 years of age an over to train as Classers and Sewers. Please apply at:

CALDWELL LINEN MILLS LIMITED
Iroquois, Ontario.

STOCK CAR RACES

FIREWORKS AND STOCK CAR RACES
SAT., 8:30 P.M.—IROQUOIS SPEEDWAY.

STOCK CAR RACES
SUN., 2 P.M.—MAXVILLE FAIR GROUNDS.

FIREWORKS AND STOCK CAR RACES
SUN., 8 P.M.—FORT COVINGTON SPEEDWAY.

SPECTATORS AND DRIVERS INSURED

Driver must be at the track ½-hour before race time

HELP WANTED

REGISTERED NURSE wanted at Dundas Nursing Home. Choice of Hours.
PHONE 543-2335.
35-6c.

ANTIQUES FOR SALE

ANTIQUE BEDROOM SUITE, Walnut with Marble Tops; Pearl Inlaid Parlor Suite; Kitchen Chairs Folding Steel Cot; 40' Extension Ladder. Apply
HAROLD JARVIS,
Victoria Street.
35p.

SOUTH DUNDAS NOTICE
BUS TRANSPORTATION
1966-67 SCHOOL TERM

PLEASE BE INFORMED that any student or parent wishing a change in the South Dundas bus routes for the 1966-67 school term must apply for the change to the undersigned before 6 o'clock P.M. on the 13th day of Sept. 1966. After this date, no change in any bus route will be made by the Board.

(Signed) KEITH SCHELL,
Secretary,
Williamsburg, Ontario.
35-6c.

GIRLS WANTED

10 to 16 years of age, who are interested in playing in a Morrisburg Band. Contact
GORDON McGREGOR,
Telephone 543-2546

COMING EVENTS

WOMEN'S INSTITUTE

The September meeting of the Women's Institute will be held in the kindergarten room of the Morrisburg Public School on Thursday, September 8th at 8 p.m. Guest speaker will be Cpl. Lorne Laurie, of the Auxiliary O.P.P. Roll call — Name a Safety Rule You Should Keep.
35p.

✡

RUMMAGE SALE
Friday, September 23rd, 1966
1 p.m. — 9 p.m.
on the Mall
by Knox Women's Club
35c.

✡

REBEKAH LODGE

Regular meeting of St. Lawrence Rebekah Lodge No. 373, will be held on Wednesday, September 7th, at 8 p.m. at the IOOF Hall.
35p.

---

through
RED CROSS
Your help does so much for so many

FLOYD FISHER

REAL ESTATE BROKER

MORRISBURG ONTARIO

PHONES:

Office 543-2044
Residence 543-2355

MORRISBURG—Solid Brick Duplex, 5 rooms downstairs, 5 rooms upstairs, 2 bathrooms, in good condition, located on Farlinger Ave. possession in 30 days. Priced to sell with terms.

MARIATOWN — Cement Block Bungalow, 5 rooms and bath, oil furnace, good location overlooking the River. Asking $9,000.

INGLESIDE — Brick Two storey Dwelling, 8 rooms and bathroom, hardwood floosr and wall to wall carpet. Lot 115' x 245' house is in excellent condition. Asking $12,500.

INGLESIDE — Frame 6 Room, 2 storey Home on ¼ acre of land, 3 piece bath, oil furnace, on Dickinson Drive. Asking $7,500.

RIVERSIDE HEIGHTS — Must be sold! 7 room Frame Home, 3-piece bathroom, oil furnace, garage also 2-room cottage, large lot, immediate possession. Low down payment with mortgage on balance.

140 ACRE FARM — Fair barns, 8 room frame house with pressure system, 60 acres workable, balance bush and pasture, 5 miles from Morrisburg. Asking $5,000 with a low down payment.

100 ACRE FARM — 95 acres workable ,5 acres bush, very highly productive land, good solid frame barns and a good frame house, 7 rooms, 3 miles from Morrisburg. An excellent buy at the asking price, and with terms.

235 ACRE FARM — 180 acres workable balance pasture and bush, 9 room frame home, pressure system, good frame barn ties 35 head of cattle, asking price $12,500, with terms.

For information, call our Office or

ALTON BOLTON, Salesman
Phone 543-2002.

IN THE CHURCHES

ST. MARY'S CATHOLIC CHURCH
MORRISBURG

Sunday—
Masses at 8 a.m. and 11 a.m.
Saturday Evening—
7.30—Devotions and Confessions.
Week Day Mass 8.00 a.m.
ST. CECILIA'S, IROQUOIS—
Sunday—
Mass at 9.30 a.m.

THE UNITED CHURCH OF CANADA
Lakeshore Drive Church
MORRISBURG, ONTARIO
Mrs. J. Graham, Director of Music

Sunday, September 4th, 1966—
11 a.m.—Morning Worship.
Rev. Lloyd Hylton will conduct the services.
Welcome to the Family Church Of Faith and Friendship

ST. JAMES ANGLICAN CHURCH
Rev. Cyril W. Earle, L. Th., Rector

TRINITY XIII—Sept. 4/66—
Summer Schedule:
St. James, Morrisburg—
8 a.m.—Holy Communion.
11 a.m.—Holy Communion.
Holy Communion each Wednesday at 10 a.m.
No Sunday School or Evensong in Summer months in both churches.
Sunday School Re-opens Sunday, September 11th at 9.45 a.m.
Holy Trinity, Riverside—
9.30 a.m.—Matins.

MORRISBURG PENTECOSTAL CHURCH
LAKESHORE DRIVE
P.O. BOX 251
Pastor: REV. A. BARNES

Sunday, September 4th, 1966—
9.45 a.m.—Sunday School. Classes for all ages.
11 a.m.—Morning Worship.
7.30 p.m.—Evangelistic Service.
Tuesday—
8 p.m.—Bible Study and Prayer.
Friday—
6.45 p.m.—Children's Hour.
8 p.m.—Young Peoples.
WARM WELCOME TO ALL

ST. LAWRENCE EVAN. LUTHERAN PARISH
St. Paul's—
Aug. 28, Sept. 4—No Service.
Sept. 11—9.45 a.m.—The Service. Pastor in charge. Home from vacation, with regular Sunday School Classes.
St. John's —
Aug. 28 and Sept. 4—No Service.
Sept. 11—11 a.m. The Service. Pastor in charge on return from vacation.
EVERYONE ALWAYS WELCOME!

THE PRESBYTERIAN CHURCH IN CANADA
KNOX CHURCH
"The Church With The Chimes"

Knox Church closed during the month of August. Congregation will worship with Lakeshore Drive United Church.

WILLIAMSBURG

Mrs. Graham Froats, Philip, Heather and Vicki have returned home after spending three weeks in Newfoundland.

Mrs. William Barkley, Gary and Greg and twins Yvonne and Yvella of Port Credit were in Williamsburg on Friday, renewing old acquaintances.

Mrs. George M Smith of Watertown returned to her home on Saturday after spending a week with her sister, Mrs. John Erratt.

Mr. and Mrs. Graham Wells, Mervyn and Carson of Colquhoun returned home Sunday evening after a week's trip through the Maritimes and the New England States.



RISING TO THE OCCASION. A little guy can build up a big thirst while playing in a park, and this fellow decided it was high time he had a drink. He scaled the fountain while a chum looked on, cooling off with ice cream.—TNS Photo

---

YOUR HEADQUARTERS FOR ALL SCHOOL SUPPLIES

THIS YEAR'S SPECIAL
LOOSE-LEAF REFILLS

- REGULAR $1.10
- HIGH QUALITY
- 200 SHEETS
- RULED MARGIN

SPECIAL 59c
Limited Quantity

LARGEST DISPLAY OF ALL MAKES PENS, PENCILS, AND REFILLS

Parker, Sheaffer's, Eversharp, Eagle, Esterbrook, and Scripto.

- BINDERS
- PAPER SUPPLIES
- SLIDE RULES
- TOTE BAGS

VILLAGE STATIONERY & OFFICE SUPPLY

ALLISON IMPORT SHOPPE

PH. 543-3132 MORRISBURG

WHAT EVERYONE SHOULD KNOW ABOUT OCCIDENTAL TERM INSURANCE

1. **It is one-third to one-half the cost of traditional life-long insurance.**
2. **It enables a man to give his family a lot of protection at a low cost — at a time when his family needs protection most.**
3. **It can be changed at any time before 65 to life-long protection — without medical examination.**

Find out tody what Occidental's Change-Easy Term Insurance can mean to you!

BE PROTECTION RICH—NOT INSURANCE POOR!

FRED A. HILL

75 Kyle Drive Morrisburg Tel. 543-3069

LIFE, ACCIDENT and SICKNESS GROUP

Occidental Life Insurance Company of California

North America's ninth largest insurer measured by life insurance in force.