The Chesterville Record.

VOL. XXX, NO. 14. CHESTERVILLE, ONT., THURSDAY, FEB. 21. 1924. SINGLE COPIES 5c.

INCORPORATED 1855
Capital and Reserve $9,000,000
Over 125 Branches

THE MOLSONS BANK

Offers Good Banking Facilities

to Merchants, Manufacturers and Farmers, etc.

Savings Departments at everv Branch.

S. E. Robinson Manager — Chesterville Branch

W.R.GUNN, V.S.,B.S.A,B.V.Sc,
Veterinary Surgery and Medicine
PHONE 28 FINCH. ONT
Graduate Ontario Agricultural College and Ontario Veterinary College, University of Toronto. Successor to R. S. Abraham, D.V.M.

Henry's Shorthand School
Ottawa, Ont.

Our course includes Shorthand, Typewriting, Spelling, Penmanship, English, Correspondence, Office Work, Civil Service, etc.

Our STANDARD of instruction being 10 per cent higher than any other, our graduates are preferred and given BETTER pay.

Our teachers know what to teach, and how to teach it, all having been practical stenographers.

It pays to attend the LARGEST and BEST.

D. E. HENRY, President.
Cor. Bank and Sparks Sts.

Dr. S. H. Hutt, D.D.S.
CHESTERVILLE, ONT.
OVER MOLSONS BANK.

Dr. E. B. Baker
Dentist
Post Office Block. Phone 78

DR. H.G. JOYCE, M.D.
PHYSICIAN AND SURGEON
Late House Surgeon Charing Cross Hospital, London, Eng.
Late Major and Officer Commanding 7 Egyptian Hospital.
PHONE 13. CHESTERVILLE

W. J. Cass, B. A.
Barrister &c. Successor to G. C Hart
WINCHESTER - ONT.

Lawson & Lawson
Barristers, Solicitors, etc,
Offices - Molsons Bank Building
Chesterville, Ont.
W.B.Lawson, K.C. K.D.Lawson
Solicitors for The Molsons Bank, the village of Chesterville and townships of Williamsburg, Winchester, Mountain and Finch.

REMOVAL SALE

Vs the undersigned is leaving Berwick, any part of the following stock will be sold at greatly reduced prices.

Tinware, Enamelware, Chemical Closets, Etc

One only, 4-Burner New Process Oil Stove and Oven

1 only "Findly Special" Tortoise Cook

NOTE—All parties owing accounts to the undersigned will please settle them before Feb. 20th, as after that date they will be turned over for collection.

Jas. E. Prescott - Berwick

Furnace Work
Done with a rush.

We mean when you rush into our shop and want your furnace fiixed up quickly, we rush right along and do it.

Or if you want a new furnace rushed in, we can do it before cold weather sets in.

Findlay's Tortoise Cooks and Heaters

Coal and Wood Ranges

Arthur Peake - Chesterville.

BOX SOCIAL AT GOLDFIELD

The Finch Girl' Institute will hold a box social on Monday Feb'y. 25th, at the home of Mr. John Nephew, Goldfield. Admission fifty cents.

SALE POSTPONED

The sale advertised by J. J. Flynn for this afternoon has been postponed until Monday, Feb. 25th, at the same hour. The roads being almost impassible is the reason for the postponment.

IN AID OF PUBLIC LIBRARY

The committee in charge of the program for the Women's Institute, will hold a tea at the home of Mrs. M. Durant on Wednesday, Feby. 27th, from 3 to 6 p. m. A collection will be taken in aid of the Public Library. Mrs. M. Durant, Mrs. Jas. Tait, Mrs. Wesley Hamilton, Mrs. Barlow, Miss Harrison and Mrs. H.Hough, the committee, cordially invite the public to attend.

WORST STORM FOR YEARS

In common with the whole of Eastern Ontario the Chesterville district yesterday experienced one of he worst blizzards in many years, tying up traffic of all kinds. The rural mails did not attempt to go out, nor the incoming mails from Morewood or Morrisburg to make the trip. Train service was demoralized, all passenger trains being hours late and for the first time in years the Perth local did not make its appearance with the evening papers from Montreal.

In town business was at a standstill with the streets almost impassible and the snow whirling almost in sky-high drifts, hiding familiar scenes from view and changing familiar landmarks to mountains of snow.

MRS. JAMES FERGUSON

On January 23rd, there passed away at her home in Williamsburg Township, an old and respected resident in the person of Mrs. James Ferguson, aged 71 years.

The funeral services were conducted in the Presbyterian church at Williamsburg by Rev. Smith of that place, after which the remains were placed in the vault. She leaves to mourn her loss, her aged husband, Mr. James Ferguson, and one son and one daughter, also four brothers and two sisters namely — Messrs. Robert, James, Isaiah and Reuben Casselman of the surrounding district, and Mrs. Isaiah Barkley and Miss Auley Casselman.

DEATH OF MR. ALLAN DURANT.

Mr. Allan Durant, one of Dunbar's most respected citizens, passed away on Sunday evening Feb. 10th, 1924, aged 67 years, 10 months and 10 days.

The deceased had been a sufferer from sugar diabetes for a number of years and during the past two years had chronic heart disease which was the cause of his very sudden demise. The late Mr. Durant was born in Williamsburg and was the second son of Mr. Alex. Durant who predeceased him ten years ago. He was an exceptionally fine type of man, a kind and loving husband and father and enjoyed the warm regard of a host of friends. He leaves to mourn his loss, his sorrowing wife; a son, Harvey, with whom he resided; two daughters, Mrs. Delbert Dillabough and Mrs. Walter Merkley; one sister Mrs. Ed. Ouderkirk and two brothers, Leslie of Canton, N. Y., and Robert at home and a numerous host of sorrowing friends.

The funeral which was largely attended was held at the home on Wednesday afternoon, services being conducted by the Rev. A. J. Sinclair. Among the beautiful floral tributes was a spray from Mr. and Mrs. Arthur Robertson, Chesterville and a wreath from the family. The pall-bearers were:—Messrs. Arch P. MacMillan, George Merkley, John E. Barkley and Frank Fetterly.

One precious to our hearts has gone,
The voice we loved is still,
The place made vacant in our home
Can never more be filled.
Our Father in his wisdom called
The boon his love had given,
And though on earth the body lies,
The soul is safe in Heaven.

GOOD PLAY AT MOREWOOD

A dramatic parable of a mother's love was presented under the auspices of the Morewood Methodist Ladies Aid in the Presbyterian Hall, Morewood, Friday evening. The characters were:—

Deborah Underhill—A mother in Israel—Mrs. James Smith.

Widder Bill Pindle—Leader of the choir—Mrs. Harold Faulkner.

Miss Lowizy Loving Custard—Plain Sewing and Gossip—Mrs. Frank Jervis.

Isabell Simpscott — The Village Belle—Mrs. Harry Popperwell.

Gloriana Perkins—As good as gold —Mrs. Fred Reveller.

Sukey Pindle—The Widder's Mite—Miss Anna Martin.

John Underhill—The Prodigal Son —Mr. Clark Smith.

Charlie Underhill—The Elder Brother—Mr. Milton Swerdfeger.

Brother Jonah Quackenbush— A whited sepulchre—Mr. Fred Reveller.

Jeremiah Gosling Jerry—A merry heart—Mr. Lyle Loughridge.

Enoch Rom—An outcast and a wanderer—Mr. Roy Fetterly.

Quiten Todd—The country sheriff—Mr. Thomas McConnell.

The Choir—Messrs. Joe Moore and Ralph Allison and the Misses Milared Dillabough and Jean Martin.

The play throughout was well rendered by each of the actors. It was a play that was pleasing to all. Those who desired something to make them laugh were well satisfied with the parts rendered by Jerry and Lowizy while those who were looking for the realities of life found it in the parts rendered by the other characters It was a happy medium of fun and morality in which every one could enjoy the fun and at the same time end up with a good moral lesson. A great many were heard to remark that the play was really a true portrayal of life.

It would be hard to specialize any of the players as that would depend on the attitude of the individual character and what he best enjoyed. The hall was well filled and the andience very appreciative. At times the building was filled with laughter followed shortly by a solemn stillness as the other characters presented the moral side of the picture.

The choir pleased the audience by the rendering of many old time favourites.

The players were given a lunch after the play by the Ladies Aid at the home of Mrs. George Bogart.—Anon.

THE LATE MR. JOHN HUDSON.

(An appreciation.)

On Sunday morning I paid a heartfelt tribute, in St. Luke's Church, Finch, to Mr. John Hudson, and I join with a willing heart the great company of his indebted friends in honouring his memory.

Many will attest his pecularities. I would they rather acclaim his splendid loyality to the evangelical faith and his gift of song. How grandly true he ever was to the supreme doctrine of Christianity—the Atoning Sacrifice! The holy "blood" was the life of his life, and he was jealous that it should be everywhere and always proclaimed.

To him music was one of the greatest and most beautiful gifts of God to man. I recall one of his favourite expressions: "Brutish and savage indeed must be the soul which remains unresponsive to music's tender call.' Endowed by nature with a splendid voice, spending time and money on the culture of his voice, he had advanced far in the heavenly art of song. He not only enjoyed natural advantages, but made use of them, and was ambitious to rise. He was encourage in this laudible ambition. The time came when he was privileged to give pleasure, with the voice of song and praise, to hundreds. Not only did he sing the songs which are considered classic by the world, but he took the greatest delight in the songs of Zion. Never was he happier than when he had opportunity to help swell the song of praise and thanksgiving in the sanctuary. And never, I am certain, were St. Luke's congregation happier than when he led in their congregational singing. Sincerely could he pray and sing:

"O may thy love inspire my tongue;
Salvation shall be all my song,
And all my power shall join to bless
The Lord, my Strength and Righteousness."

Now he has gone to join "the choir invisible" and take upon his own lips the new song, the song of the redeemed.

We shall honour him best if we try to fill our little places as he did his, and to work and sing for the Master whom he magnified and now beholds.
—Rev. R. J. Wilson, M. A., St. Luke's Presbyterian Church, Finch.

STOCK FOOD
Stearns Stock Food
Contains such medicines as Gentian, Saltpetre, Ginger and Iron with the other ingredients in the proper proportion

To expel worms, regulate the bowels, keep the liver and kidneys working. In short it will lift your stock out of the boarder class and set them to making money for you.

You will soon see the results in the smoothe glossy skin; the better spirits of the horses, hogs and young cattle, and even more—you will notice the increased flow of milk from your milch cows.

We buy this by the barrel and sell it to you at
4 lbs for 50c
or
9 lbs for $1.00
GEO. J. HUNT
Druggist & Optician - Chesterville

W. O. DIXON
FUNERAL DIRECTOR AND EMBALMER
Day and Night calls promptly attended to also
HOSPITAL WORK
Cornwall, Ottawa, Brockville, Montreal, Smiths Falls. No extra charge.
Motor Hearse Service.
PHONE 31. - CHESTERVILLE

CHESTERVILLE I.O.O.F. LODGE 288
Every Thursday Evening, 8 o'clock
2nd. Degree February 28th.
Visiting Brethren Welcome.

DR. R. C. LYON
Physician and Surgeon
Phone 53
Water St. Opposite Meth. Church

CRYSLER
St. John's Church
Rector Rev. W. S. Weary
Phone 138 Winchester
No service on Sunday.

TRINITY METHODIST CHURCH
CHESTERVILLE
Sunday Feb. 24th, 1924
10.30—Public Worship.
2.30—Sunday School.
7.30—Public Worship.
Missionary Anniversaryl Special preacher—Rev. Geo. C. Wood, B. D. of Ottawa.
A Cordial welcome extended to all.

CHESTERVILLE
Holy Trinity Church
Rector Rev. W. S. Weary.
Phone 138 Winchester.
Sunday Feb. 24th, Services as follows
Segagesima Sunday.
Morning Prayer and Litany 10.30.
Sunday School—2.30.
A Welcome extended to all.

MOREWOOD HIGH SCHOOL CONCERT

The pupils of the Morewood High School will give on Thurs. Feb. 28, in the Presbyterian Hall, at 8 p. m., a concert consisting of a one-act farce —"Ici on Parle Français," choruses, musicial tableaux, and drills. This program is to be interspersed with radio selections. Tickets 25 cents; reserved seats 35cents. Plan of hall at the Post Office.



Order

YOUR PIES AND CAKES

From

Chesterville Bakery

EUGENE McMILLAN, Prop



White Goods *Whiter*
Colored Goods Brighter

SURPRISE loosens and dissolves all impurities from fine or coarse fabrics. By its gentle treatment and thorough cleansing, the pattern, color or fibre is not injured and takes on a new freshness.

New Whole-Life Policy
With Profits

This specially low premium policy has been introduced for thase whose introduced for those whose idea of life insurance is protection only. The premiums are graded yearly from twenty to sixty years of age.

Age 20 premium $13.15	Age 35 premium $20.05
Age 25 premium 14.80	Age 40 premium 24.10
Age 30 premium 17.05	Age 45 premium 29.55

Age 50 premium $36.70

For an extra premium of $1.25 per $1000 double the face of the policy will be paid in the event of death from accident.

The policy holder will receive no dividends during the period of twenty years, after twenty years the profits will be allotted on the annual basis to reduce the premiums during the life time of the assured.

I shall be pleased to furnish further particulars, regarding this very attractive protection plan.

E.B.LYNCH, Phone 34, CHESTERVILLE
Gen. Agent Sun Life

A RELIC OF OLDEN DAYS.

Mr. Irving Walker brought to The Porcupine Advancer office last week an interesting relic of the days when the Indians roamed the North. It is a copper axe-head of the tomahawk style found on the banks of one of the little lakes about four miles south of Timmins. The axe-head is ingeniously made of beaten copper. Apparently the copper was hammered into sheets and the axe-head built up by beating the sheets together until they were welded in a solid mass. The axe-head is about 5½ inches long and 3½ inches wide at the blade .The handle was also copper.

RURAL TEACHERS VICTIMS OF SWINDLE

Western Ontario police have thrown a dragnet for two men, who are alleged to have perpetrated a fraud at the expense of many teachers of rural schools. The pair have been in the habit of calling upon teachers and claiming that they were selling school literature, which had the stamp of the government approval. In most of the cases the men were not anxious to collect money from the teachers who decided to make a purchase at the price of 50 cents but preferred to accept the teacher's cheque. They appear to to have had cheque forms for any bank at which a teacher might have an account. Police say the cheques have been raised to $5.00 and then cashed at country stores where the teachers were likely to be known. The men are touring in a light sedan.

Modern Version

Grocer: So you want a job? Are you honest?

Boy: "Yes, sir. But I know that business is business.



SPENCERVILLE LAD SHOT ACCIDENTLY BY COMRADE

Accidently shot in the stomach by a bullet from a 22 calibre rifle in the hands of a companion, Herbert Robertson, aged 14, of Spencerville, is in Ogdesnburg Hospital, where the bullet has been removed and where hopes are entertained that, unless complications develop, his life will be saved.

In company with two boys named Cleland and Morrison, sons of clergymen stationed at Spencerville, young Robertson was hunting on the Nation River about a mile from the village. When one of his companions was handing him a rifle it was discharged.

CUSTOM OFFICERS HALT SMUGGLERS

Glorious winter weather and excellent crossing of the St. Lawrence River ice on foot lured many Brockville people to Morristown, N. Y., over the week end, and all were surprised when gathered in on the return by customs and excise officers who threw out a dragnet along the river front. The visitors to the American side felt the strong arm of the law and much of the pleasure of the jaunt was removed when they were forced to pay duty on purchases made in United States territory of cigarettes, tobacco, groceries, clothing, boots and shoes. The collections and seizures amounted to a tidy sum, and it is stated that the regulations pertaining to reporting at the customs office on return from the other side are being strictly enforced. It is understood that in this connection the river is being patrolled by custom officers to see that the law is being observed.

SCHOOLS DAYS IN 1924.

During 1924 there will be 199 days of school for children attending the public schools. This announcement has been issued by the Ontario Department of Education, which also gives the dates of holidays, etc. In 1923 there were 198 teaching days, while in the preceeding years the number ran from 199 in 1920 to 200 in 1922. According to the report the number of school days in every month are:—January 21, February 21, March 21, April 16, May 22, June 19, September 21, October 23, November 19, December 16. After re-opening on January 3rd, school will close on April 17th, for the Easter vacation, re-opening April 28th. The summer vacation begins on June 27th and the fall term starts on September 2nd, closing December 22nd for Christmas. In 1925 school will re-open on January 4th. Other holidays are all Saturdays and local municipal holidays. Dominion or Provincial public fast or thanksgiving days, Victoria Day (May 24th), the King's birthday (June 3rd), Labor Day (September 1st), Armstice Day, these being observed in all high continuation, public and separate schools of the province. Others mentioned are the occasion of the meetings of the Teachers' Institute, when school is closed under the provisions of the public health act. Arbor Day and Empire Day are not holidays.

GET TOGETHER ON THE FUEL PROBLEM

It has been suggested that in order to stimulate the burning of Alberta coal in Ontario the mine owners, the miners and the Provincial authorities of the two Provinces interested get together and between them create for a given period a subsidy of $4 per ton, the idea being that this would bring the price down to a point where from an economic standpoint it would pay the citizens of Ontario to burn their own coal in preference to the Pennsylvania anthracite. As the writer puts it, Ontario could contribute $1 per ton as insurance against a fuel famine; Alberta $1 per ton to insure a permanent market for its coal, and the coal owners and the men between them another dollar to insure a full season's work.

Taking the Canadian National Railway figure of $7 per ton to be cost for the hauling of this coal from the Alberta mines to Ontario points, the writer figures that this plan would land the Alberta article in the Ontario dealers hands at $8.50 f.o.b. Ontario points, and that the consumer could then obtain this fuel at a price that would make it attractive, as compared with the United States article.

Some such plan should be given a trial. For one thing it would demonstrate the exact cost of transportation, which the correspondent contends would be nearer $4 per ton than $7 under actual working conditions during the slack transportation season.

LASALLE'S GARAGE
Chesterville

Batteries Reduced
U.S.L. "Frontier" Batteries

Ford and Chevrolet
Wood case $19.00 Rubber Case $22.00

Buick and Overland
Wood case $23.00 Rubber case $24.00

Dodge and Maxwell
Wood case $28.00 Rubber case $31.00

Standard Batteries

Ford and Chevrolet
Standard size $24.00 Oversize $25.00

Buick and Overland
Standard size $27.00 Oversize $29.00

Dodge and Maxwell
Standard size $30.00 Oversize $33.00

U.S.L. BASTERIES

Phone 52

LaSalle Bros' Garage
CHESTERVILLE.

Licensed Auctioneer
For Provinces of
Ontario & Quebec

In future I intend to devote all my time to auctioneering. Sales of all kinds handled. Pure bred stock a specialty.

Terms reasonable. For dates phone at my expense or arrange at The Record Office.

THOS. IRVING
MORRISBURG, ONT.
Phone 76J

Pumps

Pumps made after the Babcock pattern, for deep or shallow wells, in either iron or wood. These pumps are neatly made and painted and sell at very reasonable prices from $10·00 up.

Stanchions

Wooden swing stanchions for tying up cows, at a low price.

WOOD TURNINC—Columns, Verandah Posts, etc, and rip-saw ng done to order.

J.A.Smith & Son, Chesterville

CHESTERVILLE
GRIST MILLS
& LUMBER YARD

S. BARRIE, Proprietor.

Grinding Every Day

FLOUR, FEED, BRAN ETC.

Grain of all kinds bought and sold.

Western Grain and Corn a Specialty

Lumber, Lath, Shin gls
Feather Edge, Wallboard
Brick and Lime

Telephone - - 69.

Cornwall General Hospital

This institution provides skilled nursing and are at very moderate rates to those able to pay, and without charge to indigent person from the three United Counties, other than the Municipal Grants.

It is kept uy by;

Fees from paying patients.

2. Grants from the Government and Mun cipalities.
3. Donations and Subscriptions from Churches Corporations, Societies and Individuals, the last being the largest source of revenue.

You are asked to assist in this work

The nucleus of endowment fund has be e established by a egacy recently received, and parties remembering the Hospital in their wills may stipulate that bequests made by hem shall go to this fund.

If you would like a copy of the last Annua Report, drop a card to the Secretary, who wi be pleased to send you one.

J. T. KIRKPATRICK, President. F. D. McLENNAN Sec'y-Treas

After the Holidays

What about taking a step forward by spending a term in our school—the

CORNWALL COMMERCIAL COLLEGE
CORNWALL, ONT.

We offer superior advantages with our large staff of exper teachers, fine equlpment and thorough work.

We have helped thousands to mount the ladder of success. May we not help yon ?

Winter term from January 2. 1923.

GEORGE F. SMITH, Principal.
Cornwall, Ont.

COUNTER CHECK BOOKS

The Record has the agency in this district for

THE APPLEFORD COUNTER CHECK BOOKS

Look over your stock, and if you are nearly out drop in and see us, or use the telephone and we will send a representative. Prices on automatic check books are likely to rise on account of scarcity of materials caused by the war, so it will be wise to order now even if you are not needing a new supply immediately.



Every woman will like the Primrose, because it is easy to wash.

You do not need to leave the machine to accomplish the entire task.

One empty pail and one pail of hot water is all that is necessary,

The other things are furnlshed with the Separator.

After the bowl has been flushed and has stopped running, you can drain it without spilling any milk or water on the floor.

While the Bowl is draining the milk and cream covers can be washed.

For sale by

H. G. McCAMBRIDGE

McCormick-Deering Dealer

Main St. South Phone 8. **Chesterville**

Here and There

Navigation of the St. Lawrence river is expected to open early in the month of April. According to preliminary schedules issued by the various steamship companies operating between Canadian Atlantic ports and Europe, 192 ships will visit the port of Quebec in 1924.

The Canadian Pacific Railway has inaugurated as a special feature the serving of afternoon tea regularly on all dining, cafe and buffet cars throughout the system. The tasteful little menu which the company provides includes tea, coffee, chocolate, toast, muffins, cake, ice cream and preserves at reasonable prices.

The Spiller Company, a great British concern with $150,000,000 capital, has completed arrangements for the establishment of facilities in Canada which will entail an outlay of $6,000,000 to finish the plant of the Alberta Flour Mills in Calgary, with another $2,000,000 to build an elevator at Vancouver.

The second of the two large paper machines recently installed by the Belgo-Canadian Paper Company at Shawinigan Falls, Que., has commenced operations. The machine, which is the product of the Dominion Engineering Company, is now producing newsprint. It will be tuned up and is expected to produce a commercial grade of newsprint at or above its daily capacity of 75 tons in the near future.

Speaking at Toronto recently, E. W. Beatty, President of the Canadian Pacific Railway, declared that "what Canada is suffering from is lack of men, lack of capital and lack of those forward policies which will enable the country to realize within a reasonable time its own manifest destiny." He added that he did not believe in "exaggerated whisperings or in any statements which are calculated to destroy the belief of Canadians in their own country."

Captain S Robinson, C.B.E., R.N.R., commanding the Canadian Pacific liner "Empress of Canada," was invested with the C.B.E. by Sir Harry Armstrong, British Consul-General at New York, when his ship arrived there on January 25th, prior to setting out on her great world cruise. Captain Robinson also received the freedom of the city of New York. These honors were in recognition of his gallant work when commanding the Canadian Pacific liner "Empress of Australia" at Yokohama, at the time of the Japanese disaster

According to Canadian Pacific officials, immigrants from Europe who spend a few hours in Montreal on their way west are re-discovering America—or rather Canada—at a great rate. Some days ago there were eighty Scandinavians drumming their heels in the big waiting-rooms at Windsor Station, bored to tears. Then one of them suddenly discovered that the Province of Quebec, unlike Sweden, is not "dry." The rush of the Danes on Alfred's England was as nothing compared to that with which the delighted Scandinavian gentlemen emptied that waiting-room. So excellent did they find the beer that they did not show up again till train-time, when they announced unanimously, though with slight difficulty, that "Canada bane one fine country."

To be stranded in a strange city with no worldly assets but a suit of dress-clothes and yet to come out of the adventure victorious is to achieve something. Joe and Bill arrived in Montreal a few nights ago, their baggage consisting of the clothes they wore, two dress suits, an adequate quantity of the needful and an enthusiastic determination to see Life with a capital L. When they woke on the morning after, they found that someone had relieved them of everything they possessed except the dress suits they had slept in, and which they had worn for the previous night's affray.

In this predicament they appealed to the authorities at the Canadian Pacific Windsor Station, for work whereby to earn enough to take hem out of the wicked city. Sympathetic officials put them on the snow-shovelling gang. And here these two stout fellows, in their dress suits, Joe with his feet wrapped in sacking to keep them warm, labored heartily for four days, earning the price of their tickets back to the little old home town. So once more fiction and the movies are beaten.

A PIONEER OF PROGRESS

Thirty-two years ago the now famous "SALADA" Tea was placed on the market in metal packages, "SALADA" was the pioneer package tea in Canada, and its superior flavour and purity immediately won for it a great popularity that has been growing ever since. It has always been a little different and a little better than ordinary tea.

Appropriate Selection

The concert last evening in aid of the hospital was a great success. Among the soloists was the town undertaker, who sang, "I'm Waiting For Thee."

AGENTS FOR FIRE EXTINGUISHERS STAGE .VAUDEVILLE FOR MILLBROOK

Since Millbrook Council last week proposed a unique system of fire protection in which every householder would be his own fire department, the village has been subject to invasion by scores of agents for chemical fire extinguishers. The Council proposed that the village pay part of the cost of a fire extinguisher in every home.

This influx of agents has provided a daily vaudeville for the villagers, the best turn in which was when an enterprising party from the United States started a fire in the street outside the town hall. After all the extinguishers had been used up in the vain attempt to quench the flames the villagers put out the fire by shoveling snow on it. The demonstrators of the "extinguisher" silently stole away.

A second demonstration when three or four firms were represented was more successful but with a smaller fire.

The city fathers are being bombarded with letters advocating the installation of various kinds of extinguishers and one even urges that all houses in the village be shingled with a certain fireproof shingle "to make things safe from the start."

Self-Help

Mother—"Were you good at the party?"

Six-year-old—"Yes."

Mother—"You didn't ask twice for anything at the table?"

Six-year-old—"No, I didn't. I asked once, and they didn't hear me, so I helped myself."

SHOULD NOT CREATE EXPENSE

Regarding the proposed liquor referendum in Ontario the quarterly official board of the Brockville Methodist church, by resolution declares: "At a time when all lines of business are feeling the effects of commercial depression, when our people are bearing the burden of heavy taxation, we do not believe that our citizens should be asked to bear the expense of a campaign nor should our government be called upon to face the expense of hundreds of thousands of dollars in taking a vote."

Rhymes With Reason.

January snowy, February flowy
March blowy;
April showery, May flowery, June bowery;
July moppy, August croppy, September poppy;
October breezy, November wheezy,
December freezy.

Cause and Effect.

"My wife," observed Henry Kleeven, "is one in a miliion. She gets up in the mornin', milks seven cows and gets breakfast for ten hardworkin', young men before 6 o'clock."

"She must be a very robust woman," said the stranger from the city.

"That's the funny part of it. She's sickly and delicate-like. If that woman was only strong I don't know the work she couldn't do."

How Did He Explain It?

She (tenderely)—"And are mine the only lips you have kissed?"

He—"Yes, and they are the eweetest of all."

ALASKIANS BUY MILK FROZEN IN BLOCKS

Reindeer milk and cream is sold in Alaska this winter by the block, half-block or quarter-block. The standard measure is a two quart pan in which the fresh milk or cream is allowed to freeze A slight tap on the bottom of the pan releases the solid block, which is severed into halves, quarters or eights by sawing. Wrapped in oil paper the pieces of milk or cream are delivered from house to house and retailed from the groceries.

The unique method is copied from the Laplanders, who freeze their milk in square wooden boxes, with a piece of rawhide in the centre of the ice square for a handle

MacMILLAN AND SISTER TALK BY RADIO

Donald MacMillan aboard the Bowdoin, frozen in the ice eleven degrees from the North Pole, received a greeting by Radio from his sister, Mrs. Lillain Fogg, of Freeport, Maine,, who came to Chicago to talk to the explorer. MacMillan acknowledged the greeting. Mrs. Fogg's daughters, Lillian and May, also greeted their uncle. After the personal messages, classic and popular songs were sung for the explorer and his crew.

Dismiss that cough take SCOTT'S EMULSION

JOHN H. CURRIE

Auctioneer Crysler, Ont.

Licensed Auctioneer for the United Counties of Stormont, Dundas and Glengarry, Prescott and Russell counties, Pure Bred Stock a specialty. Arrange for dates at The Record office.

CANADIAN PACIFIC

Time Table

GOING WEST

No. 23—Daily, except Saturday 12.29a.m.
Stops for passengers from Montreal.
No. 35—Daily, except Sunday ..9.55 a.m
Local, Daily ExceptSunday ..7.27 p.m

GOING EAST

No. 24—Daily, Except Sunday..5.14 a.m
Stops for passengers to Montreal.
No. 36—Daily, Except Sunday..5.38 p.m
Local Daily. Except Sunday.. 8. 25a.m.

For further information apply to

C. W. CASSELMAN,
Town Ticket Agent, Chesterville Ont. R.G.Amiot. District Passenger Agent, Montreal, P.Q.

NOW ON HAND

COAL & WOOD

A. HENDERSON

Chesterville

Satisfactory Weights and Measurements guaranteed. Best quality at Lowest Prices

TELEPHONE SIX

SUN LIFE ASSURANCE COMPANY OF CANADA

HEAD OFFICE - - MONTREAL

The Record of a Great Year Simply Told

AT DECEMBER 31st, 1923

The Company had **assets**, invested in the best classes of securities, of **$209,257,000**
(An increase for the year of $35,168,000)

The **total liability** of the Company (including reserves and other liabilities to policyholders of $185,586,000) amounted to **$187,885,000**

The Company has **set aside** for unforeseen contingencies the sum of **$3,500,000**

Leaving a **surplus** over all liabilities and contingency funds of **$17,872,000**
(An increase for the year of $3,603,000)

The **cash income** for the year, from premiums, interest, rents, etc., was **$46,965,000**
(An increase for the year of $10,714,000)

Total **payments to policy holders or their representatives** for death claims, maturing policies and other benefits, in 1923 amounted to **$22,145,000**

New **paid assurances issued** during the year totalled ... **$107,391,000**
(An increase for the year of $16,593,000)

The Company had **assurances in force** (net) amounting to . **$703,765,000**
(An increase for the year of $72,360,000)

The 318,443 ordinary policies of the Company protect homes and businesses at home and abroad, while in addition 22,731 commercial and industrial employees are protected under Sun Life group assurance policies

Dividends to policyholders again materially increased

Every figure in this statement sets a
NEW HIGH RECORD
in Canadian Life Insurance history

Summer Sewing Time...

When roads are band and social functions and viciting at a minimum is the time to get ąahead with summer sewing—the making of men's shirts, the pieciug of quiits, the children's outfits and so on-

We offer Special Value just now in

PRINTS AND GINGHAMS

ROCKFAST DRILLS

CHINTZ and BATTINGS.

Telephone 62

H. J. McMAHON

CHESTERVILLE

If you want to buy a car

that will give the most miles at the least cost

buy a

Dodge Bros'. Car.

FURS FURS

All Furs Cut Below Cost

NOW IS HE TIME TO BUY

J. T. Kearns = Chesterville

OVER=STOCK SALE

We are over stocked in some lines of Winter Goods and are making prices considerably lower

Men's Fleece-Lined Shirts and Drawers ... Each 80c

Boys' Fleece-Lined Shirts and Drawers .. ... Each 60c

Men's fleece-Lined Combinations, large size $2.00

Men's Union Combinations $2.95

Men's Wool Combinations $3.95

Men's Work Shirts in flannelette, fleeced aud flannel at $1.25, $1.50, $1.75

McGEE & CO., - CHESTERVILLE

PLAY OFF GAME TO-NIGHT

Another crimp was put in the hockey schedule last night when the second game of the play-off series with Merrickville on the local rink had to be postponed. The game will be played to-night and will be a hummer. The local club will go into the game two games down, and as total scores on the series count these two games will be grabbed back before our lads will be in the running. Hull is more than likely the team that will be in the next round with the winners tonight as they piled up a margin of six goals over Russell in a seven to one score at Hull onMonday night.

OUR SCHOOLS

(Con. by Women's Institute.)

Do we ever stop to think about our schools and the chances the present day youth have to receive an education? Look at our school buildings and equipment, many persons can tell what a contrast they present to the places in which they received their early training, and not so very long ago either.

Then, our teachers. We are certainly favored in having such a capable staff and would do well to encourage our students to give good heed to their authority.

"Youth has such secret knowle ige;
Youth is wise,
And youth is gay.
And looks with blind and visionary eyes
Upon today."

MOREWOOD

Miss Etta MacDonald of Ormond, spent a few days last week with her cousin Miss Henrietta MacDonald.

Mrs Jas. Reveller spent the week end with her son F. C. Reveller.

Miss Stella O'Neill and brother Wilburt and Miss R. Reveller of Winchester, spent a few days recently with Mrs. Lyle Loughridge.

Mrs. W. B. Carlyle left on Sunday night to attend the funeral of her foster mother Mrs. Dave Sargent of Sharbot Lake.

Mrs. J. F. Steinburg and son Gordon returned home on Monday after spending a week at Carleton Place, the guests of Mrs. Rorison.

Mr. W. Marcellus of Russell opened a barbershop here on Monday. Patronize him.

The High School Hockey team beat Finch last Wednesday night by a score of 6 to 4. No team seems to care to play our High School team now.

Mr. and Mrs. W. J. Coby spent Tuesday in Ottawa.

Mr. and Mrs. G. A. Bogart visited friends in Russell on Tuesday.

CANADIAN SPEED SKATER WINS CHAMPIONSHIP

The victory of Charles Gorman, of St. John, in the United States speed skating championship should give a decided impetus to the game in Canada. The trouble with speed skating in this country is that there has been no outstanding skater, no hero to stir the youth to go and do likewise.

Gorman's victory is all the more impressive that he cracked the world's championship for the 440 yards as a part of his performance. His failure at the Olympic games is easily explained. He had no ice for practice either before or at the races. The mild winter and the lack of artificial ice in St. John accounted for that Had he enjoyed the opportunities of the Scandinavians he would have been up there fighting it out with the best of them.

TOOTH ACHE BECOMES EPIDEMIC

James Hales, chairman of the License Commission for Ontario, in an address before the London Ministerial Alliance, dealing with the Ontario Temperance Act, told them that over $400,000 was used to purchase liquor last year for people who would have died if they did not get it.

He also spoke of an epidemic of tooth aches which had broken out in the province since dentists had been offering their patients the privilege of treating their teeth either via the gas or the liquor route. The patients chose the latter, and tooth aches had apparently become a contagious disease since the O. T. A. went into effect

Race horses must also have their little "toddy" before going into a race, according to the speaker, who said veterinaries were among the authorized issuers of "scripts" who had become offenders.

FULTON BROS.

The Store of Quality But not of High Price

Clover Seed : Timothy Seed

It's time now to think of these, figure up what you will need, and leave your order with us, everyone knows the quality of the seeds we sell.—The prices of course the lowest, quality considered.

The above also applies to Frost Fence A Car due here in March, Fence, Gates, Iron Posts, Steeples, etc.

Fresh Fish

Salmon Pike Herring
Smoked Fish and Cod Fish

Salada Green Tea per lb.	65c
Ceylon Finest Quality Tea	55c
Japan Finest Quality Tea	60c
Seedless Raisins 15 oz Pkg	12½
Seeded Raisins 15 oz Pkg	12½
Scotts Emulsion Large size	$1.00
Nest Eggs per doz	40c
Domestic Shortening lb. brick	20c
Domestic Shortening 10 lb. Pail	1.75
Pure Clover Honey 5 lb. Pail	75c
Pure Clover Honey 10 lb. Pail	1.50
Golden Syrup 20c 45c and 85c Pail.	
White Syrup 25c 50c and 90c Pail.	
Peanut Butter Bulk	25c lb.
Bulk Sweet Mixed Pickles	70c quart
Laundry Soaps—Best Brands	3 for 25c
Fresh Lettuce—2 bunches for	25c

FULTON BROS.

CHESTERVILLE, ONT.

WE THANK YOU

During the past year we have appreciated the very liberal share of your Grocery trade extended to us, for which we sincerely thank you.

The repitition of your orders has convinced us of the wisdom of only handling the highest quality of foods which go to your table.

We hope to retain your trade by our superior quality and service.

D. C. Seymour

Kearns Block - - Chesterville

INGENIOUS SCHEME FOR SMUGGLING SILK

Cornwall local customs officials made the haul of a trunk at the local C. N.R. depot a few days ago which contained silks to the value of about $1,500, which were sent to Montreal after being smuggled across the line. The man in charge is alleged to have settled with the officials by making out a cheque for over $1,500 in payment for the goods, duty and sales tax. An ingenious scheme was worked to get the goods through. The silk was stored in a farm house near Bombay across the river, and were brought over in small parcels and collected at a farm house eight miles east of Cornwall. When a sufficient quantity was in store to fill a trunk or two, the silk was sent on to Montreal. It is suspected in the last three months at least a dozen trunks have gone through in this manner.

Quite Fur.

"Oh, constable, I feel so funny.

"What's the matter, madam? Have you vertigo?"

"Oh, yes, constable, about two miles."

LEAVING CHILDREN ALONE CONDEMNED

The coroner's inquest into the deaths of Lloyd and Gordon Kyer, children of Mr. and Mrs. Adlor Kyer, who lost their lives in the fire which destroyed the double tenement house at the corner of Edward and Lennox streets, Cornwall, on Tuesday last, was held at the Court House Monday afternoon before Dr. C. J. Hamilton, coroner, J. G.Harkness, county Crown attorney, was present in the interest of the Crown and conducted the examination of the dozen witnesses called. No evidence was adduced to throw light on the cause of the fire. The coroner, in addressing the jury before their retirment, referred to the carelessness of some parents in leaving their children at home and going to places of amusement or for business or other reasons, and said such actions should be condemned. It was altogether too common a practice, he said. The jury brought in the verdict to the effect that Lloyd and Gordon Kyer came to their death by suffocation and fire and attached no blame on any person. They strongly condemned the habit of parents leaving their children alone.

CHESTERVILLE LOSES FIRST PLAY OFF

In the first game to decide who should have the honor of representing the Central Ottawa Valley Hockey League in the elimination series with the winners of the Lower Ottawa division, Chesterville was beaten by Merrickville to the tune of four to two, in a stubbornly contested game on the winners ice Monday night.

The first period saw the teams battling on an even footing without a score for either at the end of the period.

In the second each scored two goals with Chesterville taking the lead with the first one only to be overhauled before they could notch their second which was as quickly evened up as the first, the period ending two all.

Chesterville in the last period was unable to find the goal although they rained shot after shot on the Merrickville nets. Merrickville added two more giving them a comfortable margin to go into the final contest with.

GRANTLEY

Born—Mon. Feb. 18th, to Mr. and Mrs. Milton Carr, a son.

Mr. and Mrs. Shields and children of Dunbar, were calling on Don Carr's one night last week.

Mr. Plenny Fetterly and Miss Anna Perrault spent Wednesday at Mr. Howard Beckstead's.

Mr. and Mrs. Alf. Wells of Aultsville, spent the week end with their daughter Mrs. Milton Carr.

Mr. Pleny Fetterly of Norfolk, has returned home after spending a few days last week with his sister Mrs. Eva Gordon.

Mrs. Ed. Perrault is spending a few days with Mrs. Kenneth Baker, Chesterville.

Rev. Baron is holding revivals in the church this week.

The Misses Wilda Beckstead, Anna Perrault, Dorothy Casselman and Mr. Cecil Beckstead attended the shower Monday evening for Miss Essie Droppo of Goldfield.

Mrs. Alex. Taylor is spending a few days at Dickensons Corners.

Miss Lottie Taylor is spending a few days with friends at Gallingertown.

Mr. and Mrs. Wallace Myers and Mr. and Mrs. Bert McMillan and daughter Mary and Mr. Claud Carr spent Friday evening with Mr. and Mrs. Osborne McMillan.

FARM FOR SALE

2 hundred acres of land situated in the township of Cambridge, County of Russell, 2 miles North of Crysler, 2 miles West of St. Albert. School on the farm, ½ mile from cheese factory. Good brick house, 2 barns 110 feet by 32 with 85 x 45, with stables, hog pen, hen house, 2 machinery sheds, grainary. Good orchard of 100 trees. Small sugar bush. Clay land good for pasture, hay and grain. This farm keeps 40 cows. For further information apply to Dolor Herbert, Crysler, Ont. 15

FOR SALE

Will receive within a few days at Crysler, car load of middlings. $1.90 off the car. Phone your order today. R. Bonnier, Crysler, Ont. 14

HELP WANTED

A woman as housekeeper to family of three A quiet steady place to right party. Apply at once to Mrs. Clinton Armstrong, Chesterville. 13

FOR SALE

One mow of hay mostly timothy, about fifteen tons; also ten head of milch cows. Apply George Gillard, Chesterville. 14

SEED OATS FOR SALE

A quantity of 20th Century Seed Oats for sale, a variety that ripens early and is little liable to rust. These oats are free from yellow weed seeds and smut. Book your order while the supply lasts.

W. H. Casselman & Son. 16

FOR SALE

10 Cows out of 32, some have freshened; a span of work horses 4 to 6 yrs old, 1 set double harness never been used. Terms if required for good man. Apply M. M. Curran. Grantley. 14

AGENTS WANTED

To sell made-to-measure Men's Shirts and genuine English Raincoats direct from the manufacturers to wearer. Experience unnecessary. Easy to earn $7 to $15 per day. Write for full particulars, BILTMORE SHIRT COMPANY, 232 McGill Street Montreal. 13

ARCHER

Mr. H. S. Weagant of Massena, N. Y., spent the week end at his home here.

Mr. and Mrs. Joe Heagle and daughter Annabell, spent Friday with Mr. and Mrs. Arthur Heagle of Cedar Grove.

Miss Florence Weagant spent Tuesday with Mrs. Geo. Weagant.

Mr. and Mrs. Harold Weagant spent Sunday with Mr. and Mrs. H. A. Gallinger.

Mr. and Mrs. Joe Heagle and daughter Annabell spent Sunday with Mr. and Mrs. Carmi Froats of Gallingertown.

Mrs. Henry Heagle entertained the W. M. S. on Wednesday afternoon where there was a good attendance.

Master Clifford Gallinger of Gallingertown, spent Monday with his aunt Mrs. G. S. Weagant.

Mr. Ernest Heagle of Ogdensburg, spent Sunday last at his home here.

WILLIAMSBURG COUNCIL

The Council met at Williamsburg on Feb. 16th, 1924. Members all present. Minutes of previous meeting read and adopted.

Ora McIntosh was appointed to complete the collection of taxes in the South West Ward.

Any church getting gravel out of Township pits will be charged 25c per yard.

G. C. McKenzie will be paid 20c per rod for all new woven fence erected along McKenzie road on his own farm.

By-laws were passed for the following purposes:—

Borrowing $20,000.00 from Molsons Bank to meet current expenditure until the taxes are collected. Appointing Ezra Mc Millan Road Supt. at a salary of $750.00 per annum.

To provide for the expenditure upon roads and bridges according to regulations of the Dept. of Public Highways.

The auditors report was adopted and the Clerk instructed to have the Abstract statement published in the Leader and Record

A By-Law was passed to limit the weight of loads during the months of March, April, November and December, the load not to exceed 250 lbs per wheel for each inchwidth of tire.

The following orders and accounts were passed:—

Ora McIntosh, salary as collector N. W. W $30.00; Ora McIntosh, stamps on receipts and postage $10.25; Methodist Church, Elma, overpaid on gravel $3.20; J. H. Heagle, part payment on 6 cord stone$15.00; Thos. Black gravel job $115.00; Jacob Whitteker, cutting brush $1.80; Municipal World Assessor supplies, Dog tags and C. $45.45; C. N. R., Crossing gates, Morrisburg $26.47; Dr. Mulloy, re scarlet fever Ross Weagant's and A. B. Garlough's $22.00; Thos. Black, cutting brush $7.00; Ezra McMillan, payment on salary $65.50; Levi Whittaker, salary as Auditor $15.00; Wm. Gordier, salary as Auditor $15.00;

The Council adjourned to meet again at Williamsburg on Saturday 15th, March, 1924 at one o'clock p. m.

M. S. Beckstead, Clerk.

GOLDFIELD

A very large crowd was in attendance at Mr. Donald McRae's sale on Wednesday last.

Several from here attended the funeral of the late Mr. John Hodgson of Dunbar on Saturday.

Miss Helen Casselman entertained the Junior Institute on Saturday afternoon.

Mr. D. A. Gillies spent one day last week in Ottawa.

Born—On Jan. 15th, to Mr. and Mrs. Geo. C. Smith, a son.

A number from here attended the shower on Monday evening in honor of Miss Essie Droppo.

Mrs. John Gauthier of Alexandria, spent last week at the home of her parents Mr. and Mrs. Jas. McMahon.

Mr. Jack Foley returned to Morrisburg last week to resume his studies at the Collegiate.

Mrs. Geo. Smith of Finch, is spending a few days at the home of Mr. and Mrs. Geo. C. Smith.

Mr. D. Carlyle left for his home in the West after visiting at the home of Mr. and Mrs. John Casselman.

Mr. and Mrs. F. Bancroft of Newington, visited on Wednesday of last week at the home of Mr. and Mrs. D. C. McLeod.

Mrs. John Nephew attended a meeting on Tuesday in Cornwall of the Mother's Allowance Commission Board.

Here and There

That the average weight of Alberta's 1923 wheat was 64 pounds to the bushel, or four pounds more than the standard, is the statement of George Hill, Dominion Grain Inspector at Calgary.

The season of navigation for the year 1923 is the longest since the year 1814, or 109 years ago, according to a statement made at Quebec by Captain J. E. Bernier, Arctic explorer.

Two-thirds of Canada's exhibits for the British Empire Exhibition are now in England, most of these being already at Webley. Among them is a monster silver nugget, weighing nearly three tons, the biggest ever unearthed, which was dug up in Canada.

Twenty-nine million pounds of halibut were landed at Prince Rupert, B.C., during the past year, with figures for the month of December incomplete. This total is considerably in excess of the previous year. Several large shipments were made to Chicago and other middle Western States' points.

E. W. Beatty, President of the Canadian Pacific Railway, has accepted the honorary presidency of the Province of Quebec Safety League, succeeding the late Lord Shaughnessy, who was its first honorary president. The object of the League is to institute safeguards for the protection of life, especially children, providing protected playgrounds and streets.

It is estimated by the provincial tourist bureau of the Province of Quebec that 125,000 American automobiles visited the province in 1923. Of this number 40,000 travelled over the King Edward Highway, the principal route of automobilists from across the border motoring to Montreal and a record in the annals of that thoroughfare as regards American cars.

The Canadian Independent Oil Company, of St. John, New Brunswick, has closed a contract to supply lubricating oils of all kinds to all Canadian Pacific steamships plying to Atlantic ports. This is said to be the biggest contract for lubricating oils ever closed in Canada. This company means a new industry for St. John, for its compounding plant will be located in East St. John.

The Klondyke is in the throes of another gold and silver rush. At the head of the Beaver River, 50 miles west of Keno Hill, a silver and gold discovery of unusual proportions has started a stampede from Mayo, the major mining settlement of the Yukon, to the new country, where it is said assays reveal pay dirt running 1,100 ounces of silver to the ton.

Rapid progress is being made in preparing the Canadian section of the British Empire Exhibition. The giant pavilion was roofed in and ready for exhibits in sixty days from its commencement and will be ready for opening on March 1st. Two million feet of Canadian lumber, 7 miles of roofing and 200 tons of nails, nuts and bolts have already been used in the building.

It is reported that the Rothermere interests of England, which recently acquired a large block of timber land in the Manicouagan River Basin, have headed a syndicate which will spend $16,000,000 in erecting pulp and newsprint manufacturing plants near Quebec city. With this news comes the announcement that the St. Regis Paper Company will build a $4,000,000 plant near the parish of St. Augustin, a suburb of Quebec.

Records compiled by the Bureau of Railway Statistics in Chicago show how greatly the cost of railroad equipment in North America has increased in the past sixteen years. Since 1907, these figures show, the cost of heavy freight locomotives has risen from $16,243 to $53,550 each; passenger locomotives from $16,057 to $66,200 each; passenger coaches from $7,330 to $28,900 each; freight cars from $700 to $2,301 each; and steel rails from $28 to $43 per ton.

The Indians of the three prairie provinces in the 1923 season harvested the greatest crop in their history, according to the annual report of the Department of Indian Affairs. In the three provinces, the Indians harvested 638,561 bushels of wheat, 574,282 bushels of oats and 62,304 bushels of barley. The report shows they raised 58,264 bushels of potatoes and 10,000 bushels of other vegetables. They summerfallowed 20,000 acres of land, broke 6,808 acres, put up 57,000 tons of hay and 9,516 of green feed.

FOR SALE

One Pure Bred Holstein Bull Calf, born Dec. 13th. The dam, Echo Alcartra Ormsby, produced 1774 lbs milk in January testing 3.9 per cent. Apply R. B. Clement, R. R. 1, Chesterville.

BERWICK

Mr. Percy Bingham of Western Ontario, was renewing old acquaintances in this vicinity last week.

Mr. Orville Bogart of Massena, was the guest over Sunday of his parental home.

Miss Flossie Nicholas was the guest a couple days last week of Miss Snetsinger of Newington.

Mrs. Jas. Servage of Crysler, was the guest on Saturday of Mr. and Mrs. P. Ouderkirk.

Mr. Timothy Casey of Cornwall, was in town last week.

Mr. and Mrs. Willie Servage are visiting relatives this week at Boucks Hill.

Miss Alice Fetterly is the guest of Mrs. A. Summers.

We regret to learn that Mr. and Mrs. Jas. Prescott are leaving town about the first of March. Mr. Prescott has purchased a tinsmith shop at Westport.

Mr. Willie Ouderkirk has purchased the home in town of the late Mrs. Campbell Thompson and moved in it last week.

Mr. A. Summers spent a couple of days last week at Casselman.

Mrs. Wm. Dillabough and Mrs. C. Smirle spent one day last week at Cornwall.

A number from this vicinity attended the sale at Mr. John Galvin's at Finch on Tuesday.

Mr. and Mrs. Dan Casey intend moving this week to Cornwall where they intend making their future home.

Owing to the heavy snow storm on Wednesday the ten o'clock train did not come through until evening.

THE BUSY MAN'S CREED

I believe in the stuff I am handing out, in the firm I am working for, and in my ability to get results. I believe that honest stuff can be passed out to honest men by honest methods. I believe in working, not weeping, in boosting, not knocking, and in the pleasure of my job. I believe that a man gets what he goes after, that one deed done today is worth two deeds tomorrow, and that no man is down and out until he has lost faith in himself. I belive in today and the work I am doing, in tomorrow and the work I hope to do, and in the sure reward which the future holds.

TWENTY-TWO PIGLETS

A pure bred Yorkshire sow owned by George Herriott, a farmer living near Godolphin, has given birth to 22 pigs, all living and thriving. Mr. Herriott claims that this is a record both for Canada and the United States, and he regrets that this luck did not come his way when wartime prices for pork prevailed.

ROSS MORROW
Licensed Auctioneer

For Dundas; Stormont, Glengarry, Carleton and Russell.
Sales of all kinds handled.
Terms reasonable.
Dates may be arranged at The Record Office.
PHONE 608—24 WINCHESTER, ONT.

J. H. BROWNLEE
Chesterville
WHOLESALE & RETAIL WOOD DEALER

Save money by purchasing through me.
Especially Farmers, consult me before placing your order, as I am prepared to handle wood in part or whole carload lots.
Positively no credit

SEE ! LOOK IN !

No, don't only look in, walk in and see what modest prices I am offering my new shipment of HORSE BLANKETS at.
I also have a full line of CURRY COMBS BRUSHES, SUSCINGLES HALTERS, REPAIRS & HARNESS
Men's & Boys' Work Mitts of extra quality & assortment. Repairing guaranteed, neatly and promptly done at reasonable rates.
GEORGE L. SHAY

FIRE INSURANCE
A SPECIALTY
Mercantile — Manufacturing — Residential and Farm Property
Also Windstorm and Tornado Insurance on either cash or mutual plan.
PHONE 601—R—23
James Clement, Agent, Chesterville



THE CUT GOES
a long way towards determining whether the steak is good or not. If you leave the selection to us you will get the best quality that is in the market.
All meats sold by us are inspected by efficient government men and guaranteed free from any disease whatever.

SPECIAL FOR SAT. FEB. 23RD

Shoulder Steak	12½c lb
Beef Chops	12½c lb
Chuck Roast	10c lb
Rib and Neck Stew	8c lb
Front Quarters	7½c lb

If you haven't been using our Western Beef, give it a trial on Saturday. If you have it needs no recommendation.
Phone 28 **P.O. Box 642**
H. L. HOUGH & Co. - CHESTERVILLE

The Chesterville Record

PUBLISHED EVERY THURSDAY

Terms Of Subscription

To Canadian points—$1.50 per year in advance $1.75 if not so paid.

To United States—$2.00 per year in advauce.

Transient or legal advertisements inserted at therate of 10 cents per line for first insertion and 5c ents per line for each subsequent insertion.

Business notices inserted in local columns for 8 cents per line every insertion.

No advertisement published for th lessan 25 cents

Small advt. card per year, such as Societies, Business, etc., $5.00.

All advertisements measured by the scale of solid nonparell, 12 lines to the inch.

Advertisements without special directions will be inserted till forbid and charged accordingly

Subscriptions may commence with any issue. The paper will not be discontinued unless notice is given. No subscription will be cancelled unless all arrearages are paid.

G. C. LACEY,
Editor and Proprietor

THURSDAY, FEB. 21st., 1924.

WHEN YOU INVEST

There has come to you, we will suppose, a letter from a brokerage firm suggesting that you buy stock in a certain enterprise. The prospect of large dividends is held out, the possibilities of profit through advances in price are alluringly presented.

It so happens that you have some money available for investment. The amount is not large, but, as you note from the closing paragraphs of the circular letter you have received, it will enable you to acquire quite a little of the stock in question if you purchase on a marginal or instalment basis.

Re-reading the letter, which has been worded with a fine regard for the principles of the psychology of suggestion you are strongly inclined to an immediate buying order.

Your money, now in the savings bank, gives you a beggarly return compared with the dividends mentioned by the letter writer. And no matter how long you leave it in the bank, it will not grow in volume as the letter writer depicts it growing if used to obtain the stock he esteems so highly.

Other men you are aware, have profited greately through the dealings in the stock market. It would seem reasonable for you to follow their example—particularly when such a splendid opportunity for investment has presented itself.

But are you really sure that it is a splendid opportunity for investment? What do you actually know about the stock that is offered you?

The stock may be all right but the broker all wrong. Before entrusting to him any of your hardearned savings, there is at least one precaution you should take. Show his letter to the president or some other officer of your savings bank— or any bank or trust company in your community —and ask for a candid opinion of both the broker and the stock he is urging you to buy.

If the opinion is unfavorable with regard to the stock, dismiss from your mind at once all thought of making this particular investment.

Recognize that you have asked and have received expert advice. And recognize that the course of wisdom is either to continue to keep your money in the savings bank or else to invest it in something recommended by the authority whose advice you have sought.

You may to be sure feel sorely disappointed when he recommends, as he will, a stock or bond paying little more than bank interest. But it is better far to experience this temporary disappointment and retain your capital unimpaired, than to run the risk of seeing it completely swept away.

Which is a risk realized in the case of thousands of would be investors, who purchase stocks with less consideration than they give to the purchase of cigars. Ignorance and hope combine to lead them astray, even to make them willing victims of the meanest type of swindlers.

Don't chance suffering as these poor folk suffer. They have lost and suffered because they invested blindly. You need not and should not, fall into the same sad error.

"Shut the door yelled the rough man. "Where were you raised—in a barn?"

The man addressed complied, but the speaker, looking at him a moment later observed that he was in tears. Going over to the victim he apologized.

"Oh, come," he said soothingly, "you shouldn't take it to heart because I asked if you were raised in a barn."

"That's it, that's it," sobbed the other man. "I was raised in a barn and it makes me homesick every time I hear an ass bray."

NEW RECORD SET BY SUN LIFE OF CANADA

Evidence of widespread prosperity is afforded by the statement published by the Sun Life Assurance Company of Canada covering its transactions for the year 1923. This Company, which is international in its character, operating in over fifty countries, reports substantial advances in all departments, confirming its position as the leading Insurance Company doing an ordinary life business exclusively, in the British Empire, and maintaining its high rank amongst the great financial institutions of the world.

Of particular public interest is the fact that no fewer than 318,448 policyholders are asured under ordinary contracts issued by the Company, while in addition 22,781 employees of a great diversity of industries are protected under Group Insurance policies. These figures, taken in conjunction with the impressive gains in business, demonstrate a growing sense of prudence and family responsibility on the part of the public, and indicate the universal confidence in which the Company is held.

The large increase in new business and total business in force are well supported by the striking advances in those figures indicative of the strength and resources of the Company. Throughout the fifty-three years of its active operation, the aggressive policy which has brought the Company to ts present position, has been accompanied by wise and conservative management. It will be a matter of special gratification to the great army of participating policyholders that they share in the general prosperity of the Company in the form of increased dividends.

The business in force at December 31st, last reached the tremendous total of $703,765,243, showing an increase for the year of $72,360,373. The new business written during the year amounted to $119,804,657, the policies actually issued and paid for being 35,975, for a total of $107,391,255. During the year the payments to policyholders and their beneficiaries in respect to Death claims, Matured Endowments, Profits,etc., amounted to $22,145,979, bringing the total so paid since the organization of the Company to $151,916,489. This amount exceeds the total business in force with the Company fourteen years ago, and affords striking testimony to the degree in which its function is being fulfilled.

The Income, Assets and Surplus provide a great demonstration of strength. During the year the Assets passed the Two Hundred Million Dollar mark, and now stands at $209,257,313, an increase of $35,168,454 over the previous year. Cash income from all sources increased by $10,714,317 to the record figure of $46,965,639 —a remarkable advance. The Company was fortunate in having a large amount of money available for investment and re-investment. During the year new securities purchased, excluding loans on the Company's policies, amounted to $84,927,356. The policy long pursued by the Company of selecting high-grade, long-term securities, has been again followed, and is reflected in the high interest rate earned on the mean invested funds, which was 6.20 per cent.

Profits paid or allotted to policyholders reached the amount of $4,417,068. After setting aside $2,500,000 for unforseen contingencies, the net Surplus over all liabilities and capital stock advanced by $3,603,447 to $17,872,868.

The record is one in which the Directors of the Company express their own satisfaction— a sentiment which will be widely shared. It is interesting to note that the Company, in order to facilitate the constant quest for new business, and to maintain the high standard of service to which they have accustomed their policyholders, have established a number of new divisons during the past year, and have further developments of a similar character in contemplation.



To Prospective BUYERS

It would be advantageous to you and myself if you were to get my prices before buying. Silos and Silo Fillers, Gilson Engines, Buggies. Wagons, Harness a Specialty, Maxwell Hay loaders and Farm Machinery. Horses bought and sold.

L. Jordan - Main St

SEVEN YEARS OF TORTURE

Headaches and Indigestion Ended By "Fruit-a-tives"

The Marvellous Fruit Medicine

Like thousands and thousands of other sufferers, Mr. Albert Varner of Buckingham, P.Q., tried many remedies and went to doctors and specialists; but nothing did him any good.

Finally a friend advised him to try "Fruit-a-tives"—now he is well. As he says in a letter:

"For seven years, I suffered terribly from Headaches and Indigestion. I had belching gas, bitter stuff would come up in my mouth, often vomiting, and was terribly constipated. I took Fruit-a-tives and this grand fruit medicine made me well".

50c a box, 6 for $2.50, trial size 25c. At dealers or sent by Fruit-a-tives Limited, Ottawa, Ont.

Not So Serious

A young husband came home from the city one day to find that a note had been left for him on the table by his wife. He opened it and as he read his face went white.

"Good heavens!" he exclaimed. "To think that anything so awful could have happened!"

He rushed out, jumped into a taxi, and was driven to the nearest hospital.

"My name is Cabler," he said. "Is my wife here?"

He was informed that she was not.

"Are there any other hospitals near here?" he asked.

"No."

In a frenzy of despair he showed the note his wife had left:

"Dearest Jack—I have gone to have my kimono cut out.– Gladys.

Some people pile trash in the alley, and some people keep it on their book shelves. One thing that should be found in every house, is a jar of William's Camphorated Mustard Cream. It does all that a mustard plaster will do, but without the blister. It is simply wonderful for use when the children require such a remedy. Its quite inexpensive, and your druggist has it for 35c a jar.

Propose To Turn The Jail Into a Community Hall

Campbellford has so little use for its jail that it is proposed to turn it into a community hall. The only purpose for which it is now used is as a returning place during elections, and as a lodging for the occasional vagrant who passes through the town.

DOUGLAS' EGYPTIAN LINIMENT STOPS BLEEDING AT ONCE. PREVENTS BLOOD POISONING. REMOVES ALL INFLAMMATION

DON'T COBBLE Shoes

We rebuild them. Only old-fashioned, oak-tanned leather used. Our prices are lower: our work is better. You just pay for honest work and solid leather.

Our shop and expenses are small, but you get value for your dollar.

A. W. TYO - SHOEMAKER

BONDS

Are Mortgages on Fixed Assets

When a township issues debentures (or bonds) it gives a mortgage on the whole township for security to the buyers of the bonds for the loan of their money for a definite number of years at a satisfactory rate of interest.

If the amount required is large it is divided into small mortgages, (that is, bonds or debentures) of $500 or $1,000 each, with the same security behind each, so that investors with small sums may take advantage it.

Bonds or debentures are rated the safest kind of an investment.

DOMINION, PROVINCIAL & MUNICIPAL BONDS FOR SALE

Come in and talk it over

G. C. LACEY - Record Office - CHESTERVILLE

When In Need of

STOVES, PUMPS, READY ROOFING

Pedlar Peoples Metal Shingles Water Tanks, or Furnaces

Call at

H. S. McMURRAY'S

Sheet Metal and Plumbing. Chesterville

COUNTER CHECK BOOKS At the Lowest Prices

Style No. 14.

CARBONIZED FOLDED STYLE

Original white, carbonized on back.
Duplicate white news, printed or plain
Printed—original black, duplicate red
Advertisement on back of duplicate $1.00 per order extra—1000 books or over, free.
Numbering each book 1 to 50 in duplicate.
Covers—heavy tag manilla.
Tally record printed on inside of covers.
Peforations—both sheets or one only.
Size—standard, torn out, 3⅝ x 5¾.

PRICES

100 Books .....8c. each.
250 Books .....7c. each.
500 Books .....5c. each.
1000 Books .....4½c. each.
Sales Tax Extra

Style No. 2.

TRIPLICATE CARBONIZED BOOKS OPEN BOTTOM STYLE

Original white, carbonized on back
Duplicate white or yellow carbonized
Triplicate white or pink news
Printed—original black, duplicate black, triplicate red ink.
Numbering each book 1 to 50 in triplicate.
Covers—heavy tag manilla
Tally record printed on inside of covers
Perforations—one, two or three sheets
Size—Standard 3⅝ x 5¾ torn out.

PRICES

100 Books .....15c. each.
250 Books .....12c. each.
500 Books .....10c. each
1000 Books .....8c. each.
2500Books.....7½c. each.
Sales Tax Extra

STYLES TO SUIT EVERY BUSINESS, JUST AS LOW

Mail your orders with two sheets from the book you are using, and get a supply at the cut price.

THE RECORD Phone 15r5 CHESTERVILLE

REAL ESTATE

Have you a village or farm property for sale ?

If so, list it with me. Remember, there is no charge unless a sale is made.

FOR SALE

Dwelling on double lot with good hen house, situated on Hummel St. Chesterville. Price $1300.

Cement block dwelling with stable and garage, on College St. This dwelling is an exceptionally warm house $600 Cash only required, balance at 6% for a term of 5 years or over. This is a snap.

A frame dwelling with building suitable for a garage. Situated on Water St. Terms on application.

Lot for sale Corner Main and Howard St., size 60x100. Cheap for Cash.

Farm for sale, West ¼ Lot 24, Con. 2, Township of Winchester owned by Thomas J. Curran. Possession 1st. March 1924. Only $2000 Cash, required balance at low rate of interest. For Further particulars apply to C. W. Casselman.

INSURANCE

In all its branches

LIFE

FIRE

AUTO

ACCIDENT

WINDSTORM

Representing 20 of the best companies.

Losses promptly dealt with.

Money to loan on farm property in sums of $1000 to $10,000 for a period of 5 or 10 years. Rates on application.

C.P.R. Ticket Agency

Buy your tickets to all points at the town ticket office. Tickets delivered if required, at your residence or place of business. All information cheerfully given. Office Phone 15-4, Residence 10-7

C. W. CASSELMAN - - AGENT

Chesterville.

Phone 15F **P.O.Box 234**

SAT. FEB. 23RD

Star Theatre

WILLIAM FOX presents

TOM MIX

in

"ARABIA"

Let's go with Tom for a trip to "Arabia"

One of Tom's best.

with a

Sunshine Comedy

"3 GUN MEN"

Fox News

Regular Prices

8.15 Shurp.

GOOD MUSIC

CARD OF THANKS

Mrs. Simon Hutt and family wish to express their appreciation to their friends and neighbors for the many acts of kindness and expressions of sympathy, during the illness and at the death of the father and husband.

CARD OF THANKS

We desire to express our sincere thanks to our friends and neighbors, for their many acts of kindness, expressions of sympathy and letters of condolence in our recent sad bereavement.

"The Durant Family."

IN MEMORIAM

In loving memory of dear father, James Fawcett, who departed this life Feb. 22, 1923, age 97 years.

One precious to my heart has gone,
The voice I loved is still.
He is not dead,
But gone to his Eternal home,
Where no trouble or sorrow is.

Mrs. Wm. F. Droppo.

IN MEMORIAM

Vandusen—In memory of my wife Della M. Pelletier, who entered into rest Feb. 20th, 1919.

Just a thought of sweet remembrance,
From a memory fond and true,
Just a token of affection
To show there are still thoughts of you.

Walter.

IN MEMORIAM

In loving memory of my dear husband, Mr. James Fawcett, who departed this life February 22nd, 1923.

When the evening shades are falling
And I am sitting all alone,
To my heart there comes a longing,
If my husband only could come home.
Oft and oft my thoughts do wander
To a grave, not for away,
Where I laid my darling husband
Just one year ago.

Loving Wife

IN MEMORIAM

In loving memory of Reta M. Pickering, who departed this life Feb. 20th, 1920.

You are not forgotten Reta, dear
Those four years that have passed,
Nor ever shall you be,
For as long as life and memory lasts,
We will remember thee

Mother.

IN MEMORIAM

In loving memory of Mrs. Stanley Stephenson, who departed this life, Feb. 25th, 1923.

When the morning breaks,
On that bright and glorious shore
She will be there to welcome us;
She's not dead, just gone on before.

Her Loved Ones.

MAINLY ABOUT PEOPLE

Whitteker, the Optometrist, will be at Chesterville March 11th.; at Finch March 13th.

Mr. and Mrs. T. J. McGee spent the week end the guests of the latter's mother at Becketts Landing.

Miss Hildred Durant of Ste. Anne de Bellevue, spent the week end at her home here.

The Misses Eldred and Edna Fulton of Kemptville, spent the week end at their home here.

Friday evening Community singing will be carried on at the home of Mrs. C. W. Casselman, when all interested will be made welcome.

Attend the musicale and tea at the home of Mrs. Melvin Durant on Wedy. Feb. 27th, from 3 to 6 p. m.. Proceeds in aid of Public Library.

Mr. Thomas Gilbar and his daughter Mrs. F. A. Laflame of Enosburg Falls, Vt., were the guests last week of Mr. and Mrs. O.L. King. On Monday Mr. and Mrs. King accompanied Mrs. Laflame as far as Montreal on her return home.

Miss Olive Forbes of Ottawa, spent the week end with her parents in town. Miss Forbes is to be congratulated on being promoted from the temporary to the permanent staff in the Department of Trade and Commerce.

An Ottawa daily says the editor of a live weekly in the district "entertained a cold in the head last week" thereby showing that he had social ambition as well as genius. Country editors, however, have not all the brilliancy as they would never announce, ,as a Toronto daily did yesterday that a "Long Ogden school teacher" had died, without giving the measurement.

MATILDA DISTRICT MEETING.

The third meeting of the Matilda District of the Methodist Church was held in Cornwall last Wednesday afternoon and evening. Rev. J. P. Mcfarlane, pastor, chairman of the district, occupied the chair. Rev. T. J. Vickey of Iroquois was asked to act as Secretary.

After a survey, disclosing the fact that very effective work is being done on the various charges along evangelistic lines Rev. A. Barton addressed the meetng. Rev. Barton is an active worker under the Department of Evangelism and Social Service of the Methodist Church and brought a most inspiring message, calculated to unite the ministers and laymen in consecrated service for Christ. The follower of Jesus should realize that "The Lord is ever at my right hand" in the great task of establishing the reign of righteousness on the earth.

At 2 o'clock, W. H. Goodwin, Montreal, delivered an address on Missions. The speaker forcefully disclosed the fact that the task of the Church today is the "mission of making the name of Christ known." There are clubs and other organizations outside the church which claim no allegience with Christ. They are accomplishing a real work . These people have obtained and are obtaining their impetus from the Church of Christ. This is true because the Church is grounded upon the "word of God," and is sending out its wonderful influence. The Methodist Church is working for a great rivival. It is going to come. but it can only be brought about when we get that vision of service which demands not only money but also consecrated Christian brotherhood, expressed in devoted work for those in need of the fellowship of God through the Gospel of His Son.

It was moved by Rev. E. Lawson, Morrisburg, and seconded by Rev. J. B. Howe of Winchester Springs, that we the members of Matilda Methodist District, assembled in Cornwall, February 13, 1924, respectively submit to the Ontario Government our hearty endorsation of the Ont. Temperance Act and its enforcement. It is our firm conviction that we do not believe the conditions of our country justify the government in submitting the question of prohibition or government control at the present time, and earnestly pray that the present administration shall have sufficient time to firmly establish the law by adequate enforcement before submitting it to the electorate.

The resolution was carried unanimously.

It was moved seconded and carried that we, as a Methodist District, recommend that each Quarterly Official Board appoint a committee of three to assist in the enforcement of the Ontario Temperance Act.

Blankets

We have a few Blankets left specially priced

$2.00 to $3.75

Milk Pails

A full line of Hand MadeMilk Pails in stock

Get our price before buying.

Stock Food

We have a few 25lb pails Dr. Hess Stock Tonic

Clearing at $2.45 the pail

Oranges

Good Oranges 3 Dozen for $1.00

Coyne & Allison

Chesterville

SPECIALS

Penmans' Fleece-Lined Underwear

Men's 89 cents a piece
Boys' 59 cents a piece

Only a limited supply of these at prices you will not see again.

Men's Shirts, Heavy Flannelette $1.19

New Ginghams, Galateas

Rockfast Drills

BIG REDUCTIONS

IN THE PRICES OF

All Dress Materials

LIFEBUOY RUBBERS

Lapland, Felt tops	$5.00
Severn, 12 inch top	5.00
York, 9 inch top	4.25
Garry, 7 inch top	3.50

ALSO BOYS RUBBERS

G. W. Robinson

SUCCESSOR TO

The Sanders, Soule & Casselman Co.

Chesterville

Delicious!

"SALADA"

TEA H529

Pure, Fresh and Satisfying.
Sold in aluminum packets. — Try it.

WHY DO YOU GO TO CHURCH

Why some people go to church is shown by the questionaire filled out by the attendants of an Allison, Masschurch; 30 per cent. of them say they go from a sense ofreligious duty; 25 per cent. because of the music and 22 per cent. because of the fellowship in church attendance; while four parishioners say they go from habit, one to get food for thought, one because he likes the organist, and one because he likes the pastor. How would these percentages apply to our local church goers?

ROD AND GUN FOR MARCH

The story of three Yankee Hunters who came up from New York to have some hunting in New Brunswick is well described by Charles E. Williams of New York, one of the party, in the March issue of Rod and Gun in Canada, and all sportsmen will enjoy this narrative. For those who have never visited Jasper National Park, or for those who wish to renew their remembrances of this beauty spot, C. E. Trowbridge's well illustrated article on Jasper Park will be of particular interest. Fishing on the Eastern Slope of the Rocky Mountains" is a good story by D. E. Elliott, while Bonnycastle Dale has a good account of moose hunting in Nova Scotia. In the Guns and Ammunition department, H. W. Fry and J. P. Mattern continue their good articles in the new series, while R. P. Lincoln, W.C. Motley, J. W. Winson, F. V. Williams and F. H. Walker have filled their various departments with interesting reading for the sportsman. The March issue of Rod and Gun in Canada contains something to interest all lovers of hunting, fishing, shooting, and kennel interests, while there are articles dealing with many phases of outdoor life.

NOTE ADDRESS LABEL ON THIS PAPER

The day, month, and year to which your subscription has been last paid is shown after your name. If the date shown has passed, this is our notice asking you to remit at once sufficient cash, postal note or money order to pay your subscription in advance. Do it to-day.

SUBSCRIPTION RATES

To any address in Canada
12 months for $1.50
To U.S. points, 12 months, $2.00

JUNIOR RED CROSS

The 20th, regular meeting of the "Pep-timists" was held on Friday Feb. 15th. We sang "Pack up your Troubles"

After distribution of the membership buttons the Secretary read the minutes of the previous meeting which were approved.

As a sort of review of our past work we had a Hygiene Match as programme. The members were divided into two teams. Questions on Health were written on slips of paper given to the other side by the members of each team. A few minutes were allowed for answering these and then all were collected. We then adjouned for lunch. Mr. Boyd examined the answers and valued them, during the noon hour. After lunch we heard the report. Each question andanswer were discussed and then the total score was put on the blackboard. Alton Perrault's team had 90 points, Ralph Durant's team 62 points.

The Health Game Picture Puzzle on the black board led to some discussion. It was agreed however that the meaning was "The Healthy Child who is surrounded by the double wall of wholesome Food, Fresh Air, and enough sleep is perfectly safe against the attacks of disease."

Reports were given by the Programme, Literary, Health Game and Visiting Committees. Mite Box report 17c.

The Health Game Committee received a Merit Badge.

Francis Fulton, Reporter.

Only Recently Deceased

The village Lady Bountiful met an old farm laborer on his way to work and was surprised that her greeting was wasted. "Jones," she said reprovingly, "you might at least raise your hat to me." "I beg yer pardon, my'lady," said the peasant, "but my poor wife ain't been dead ten days and I ain't started lookin' at the wimmen yet."

Her Idea of Montreal

Four-year-old Doris was getting ready for bed. Suddenly she turned to her mother and asked:

"Mother, are we going to move tomorrow?"

"Yes, dear; this is the last night you will sleep here," she was told.

"Then," said wee Doris, kneeling beside her bed, "I'd better say goodbye to God now if we move to Montreal in the morning."

Large Percentage of Accidents Preventable

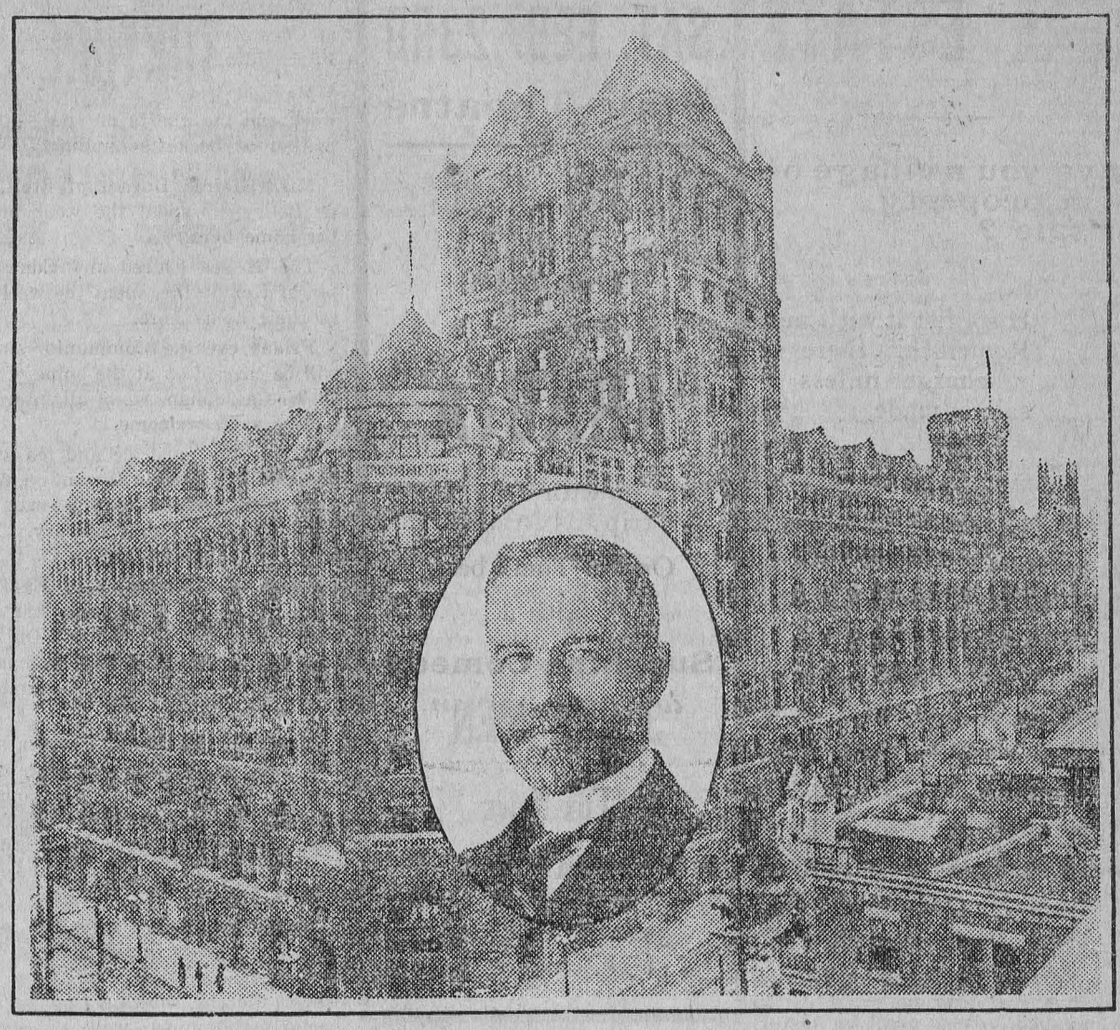

Windsor Station, Montreal, headquarters of the Canadian Pacific Railway. Inset, Mr. E. A. Cunningham, who says that the study of safety is not a matter for large corporations, but is as broad as the nation is wide.

MR. E. A. CUNNINGHAM, efficiency engineer, Canadian Pacific Railway, who is also chairman of the Traffic Section, Province of Quebec Safety League, referring to the terrible toll of deaths from street accidents during late years, said that the study of safety is not a matter only for large corporations, or industrial firms. but is as broad as the nation itself. "The practice of 'Safety First' on the railways," said Mr. Cunningham, "has necessarily developed into a complex study in which each individual must play his part." Observance of rules for safety, everywhere, and under all conditions, concerns not only employers, employees, and their families, but everybody with humane principles. and every consumer of the products of industry "Safety First" might with advantage be in the thoughts of everybody in this city and province. The heavier the casualties. in mines, factories, shops, department stores and office buildings, the larger the insurance and damage bills.

This is reflected in taxation and in the price of every manufactured article. Those who have inaugurated, with such outstandingly meritorious success, the various Provincial Safety Leagues rightly summon every industrial, civic, educational and social organization to co-operate towards the prevention of the great human waste that now occurs. We are told on high authority that there is a very large percentage of accidents preventable. Precautions are being very rigidly observed by the Canadian Pacific people, which is best exemplified by the record of "crossing" accidents for the last three years in the Quebec district, —an analysis which proves that while there have been many regrettable accidents, those that could be attributed to neglect or carelessness of railway employees have been negligible. Campaigns of safety are being carried out in many ways, comprising talks to employees, under the St. John Ambulance Association, as well as practical hints on industrial hygiene; the prevention of accidents; publicity advertising, and motion pictures that impress the lesson of prevention and avoidance. There is no reason why this good work might not be successfully carried out, in the schools, by the Rotary, Kiwanis, Lions, and other clubs; in the church itself, as well as in the shop, factory, railway employ, or elsewhere.

Visits to plants where safety appliances have been installed convey a striking testimony. A careful worker is the best safety device, after an employer has done his duty to his employees to the best of his ability. The dissemination of knowledge by the traffic section of the Safety League will eventually pay dividends and pay in health by escape from hazards. Organization against accidents can save life and limb, and expresses itself in warning signs, appeals to be careful and in safety committees. The motto nowadays should be not so much "Safety First," but "Safety at All Times." The good work being done by those who have saddled themselves with the labor of love of conserving the life and limb of the community should set the populace thinking, with the net result of declining casualty lists, and more contented citizens.

The "Stop—Look—Listen" campaign now under way is a most commendable one, and if it could be carried into effect, at all times and under all circumstances, by all classes of the community, what a happy, healthy place this metropolitan city of Montreal would be, and what a harvest of indirectly beneficial results would be garnered in by the obviation of accidents, deaths—and their consequential unhappiness and loss. The railway men's motto is an excellent one, which says:—"When in doubt, make sure." Those with any degree of responsibility might with advantage take the advice to themselvs and act thereon.—Montreal Gazette.

THE FARMERS EASY JOB

Some people get the idea that to be a farmer all one has to do is to be able to handle horses and stock, and plough and harvest. Here is how one intelligent farmer answered the oft repeated query, "what must one know to be a farmer," a farmer must know about soils, soil drainage, soil chemistry, soil physics, the relation of crops to soil and climate, the rotation of chops, fertilization, best ways of handling and selling crops, how to feed and care for live stock, how to handle live stock in relation to soil and climate, how to repair broken machinery, how to handle various gasoline engine vehicles and power plants, how to do carpentry and plumbing and blacksmithing, must be a good buyer and selier, a good manager, should know enough about bookkeeping to compute costs, must have executive ability, should have the stamina to do fourteen or fifteen hours work a day, and if frost or hail or drought or flood or high wind brings the year's work to naught, must have the courage to take a drink of water and a cold bath and start over again.

Some spend their surplus money having a good time—and some spend it foolishly. You cannot be classed with the latter, if you spend a little of it to secure William's Camphorated Mustard Cream for that nasty chest cold, and stiff neck. Just try this remedy at once. You will surely be pleased with the results. 35c a jar at medicine dealers.

Quite Fur.

"Oh, constable, I feel so funny.

"What's the matter, madam? Have you vertigo?"

"Oh, yes, constable, about two miles."

Recipes

Tested and approved

(The Record during coming weeks will publish recipes in this space, that have been approved by members of the Women's Institute)

●●●

KISSES

Whites of two eggs beaten stiff. one cup dates, one cup of powdered sugar, one cup of walnuts cut up. Drop in pan by spoonfuls and bake in a slow oven.

CHEESE PUDDING

Half a cup of bread crumbs, three-quarters of a cup of grated cheese, one cup of milk, two eggs, one-quarter teaspoon of salt. Soak crumbs in milk, add cheese and egg yolks and the whites beaten stiff. Bake thirty minutes. Sufficient to serve six. Nice dish for supper.

Cat this out and paste it in a suitable book with those to follow and eventually you will have a valuable cook-book.

The Greatest
Labor Saving
Money Saving
Time Saving
Appliance Ever Produced For the Home

Blue Bird

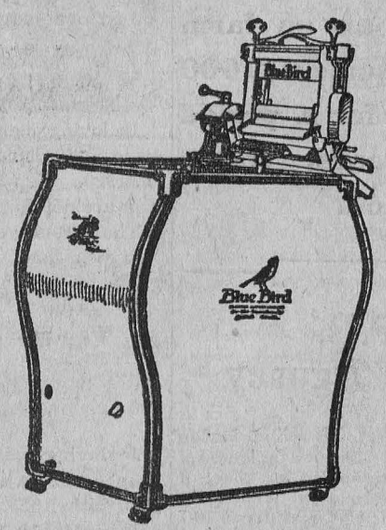

For sale by

CHESTERVILLE HYDRO SHOP

REAL ESTATE

Have you a village or farm property for sale ?

If so, list it with me. Remember, there is no charge unless a sale is made.

FOR SALE

Dwelling on double lot with good hen house, situated on Hummel St. Chesterville. Price $1300.

Cement block dwelling with stable and garage, on College St. This dwelling is an exceptionally warm house $500 Cash only required, balance at 6% for a term of 5 years or over. This is a snap.

A frame dwelling with building suitable for a garage. Situated on Water St. Terms on application.

Lot for sale Corner Main and Howard St., size 60x100. Cheap for Cash.

Farm for sale, West ¼ Lot 24, Con. 2, Township of Winchester owned by Thomas J. Curran. Possession 1st. March 1924. Only $2000 Cash, required balance at low rate of interest. For Further particulars apply to C. W. Casselman.

INSURANCE

In all its branches

LIFE

FIRE

AUTO

ACCIDENT

WINDSTORM

Representing 20 of the best companies.

Losses promptly dealt with.

Money to loan on farm property in sums of $1000 to $10,000 for a period of 5 or 10 years. Rates on application.

C.P.R. Ticket Agency

Buy your tickets to all points at the town ticket office. Tickets delivered if required, at your residence or place of business. All information cheerfully given. Office Phone 15-4, Residence 10-7

C. W. CASSELMAN - - AGENT

Chesterville.

Phone 15F **P.O.Box 234**

STAR THEATRE, SAT, FEBY 16TH

ALBERT E. SMITH
presents

Two Reels of unlimited fun.

A Comedy full of new gags

Larry Semon

in

'THE BARNYARD'

Unexcelled Animal Stunts

Unbeaten Comedy Thrills

It is impossible to keep a serious face during this comedy.

The LOUGH PICTURE

Even his wife Thought the Truth About Gorham Meant Ruin "A FRONT PAGE STORY"

The Gazette printed the truth and the tywn laughed with the mayor-

You'll laugh all evening.

Good Music

Regular Prices—30c and 20c—Tax included

MAINLY ABOUT PEOPLE

Whitteker, the Optometrist, will be at Chesterville March 11th.; at Finch March 13th.

Mr. Ed. McDonald of Ottawa, is spending the week with his mother Mrs. Catherine McDonald in town.

Mr. D. Beattie of Winchester, spent the last of the week at the home of his son Geo. near here.

Mr. and Mrs. A. W. Reveler of Cannamore, visited friends in Winchester over the week end.

Miss Greta Earle of Bethune Bush, spent the week end at her home in Winchester.

Mr. Thos. Duncan of Eyebrow, Sask., spent a few days last week with Mr. and Mrs. Geo. Beattie.

Fire, Flood, Explosion in "On the Banks of the Wabash," under the auspices of the Presbyterian Church at Star Theatre, Mon. and Tues.

Mr. F. K. Smith and family who for the past year have made their home in California arrived in Chesterville this week, where Mr. Smith will again enter business.

Women's Institute — Chesterville should certainly feel proud of the way our hockey team has been playing this season, though many of us may not feel able to watch the games yet we would like the players to know we are watching the results with interest and appreciation.

You may insult a man and get away with it possibly, if you don't try to rub it in. Its just the opposite with Williams' Camphorated Mustard Cream, for to get the best results from that you have to rub it in, and good results you certainly will get when you use it for that nasty cold in the chest, or maddening neuralgia. Its simply wonderful for the children.

Mrs. Rose widow of the late Alex. Rose, passed away at her home in Winchester on Monday Feb. 11th, at the age of 83 years. Mrs. Rose was a most estimable lady, beloved by all who knew her, and she will be missed not only in the home but by a large circle of friends. Two daughters Misses May and Maude survive. The funeral service was held in the home on Wednesday at 2 p.m., being conducted by her pastor Rev. R. J. Glassford.

BUFFALO MEAT FOR CHESTERVILLE

Did it ever enter your mind when you read the stories years ago of the big buffalo hunts, that you would ever have the opportunity of sinking your teeth into a nice juicy steak chance to do that very thing will come this week through the enterprise of H. L. Hough, who has securred a couple of hind quarters from the buffalos killed on the government preserve at Wainwright, Alberta, and will have it on sale in his butcher shop.

CARD OF THANKS

We take this opportunity to thank all who sympathized with us in our recent bereavement, in assistance, acts of kindness and letters of condolence. Adam Carlyle and Sister

MON. & TUES.

See a town swept by raging waters in "On the Banks of the Wabash" under the auspices of the Presbyterian Church at Star Theatre.

A Smashing Terrific Climax!

LOST A FINGER

Mr. Herbert Fyke while sawing wood with a circular saw had the misfortune to bring the small finger of his left hand in contact with the saw, resulting in the severing of the finger between the first and second joint.

WIN 5 TO 1 AT MERRICKVILLE

Chesterville's hockey exponents stepped into a red hot game in the league fixture at Merrickville on Monday coming home with a long end of a five to one score. The game was probably the fastest of the season with the teams very evenly matched for the first two periods which went scoreless. The home team's sneed was burnt up and they failed to respond to the pace of the Chesterville players in the final session, losing most of their pep after Sorrell scored the first counter, which was quickly added to and the game safely tucked away. Merrickville's only counter also came during the final period.

W. M. S. MEETING

A goodly number of the W. M. S. braved the rigors of a tipicial Canadian winter's day to attend the meeting of the Chesterville W. M. S. yesterday afternoon. A few from other denomination were present and a profitable time was spent.

The devotional part of the meeting was taken charge of by the visiting auxiliary while the Study Chapter for the day was conducted by the Chesterville Society. An interesting discussion of various phases of the Oriental problem followed.

Two delightful solos were rendered by Mrs. W. J. Cass of Winchester and Mrs. W. N. Fulton

At the close of the meeting all present were entrained to a Valentine Tea in the Sunday School Hall, which was appropriately decorated for the occasion.

AN ENJOYABLE SLEIGH DRIVE

A number of the young people of Berwick enjoyed a sleigh drive on Monday evening to the home of Mr. and Mrs. Harold Ouderkirk, where a very enjoyable evening was spent in music and dancing. Refreshments were served after which the dancing continued until the small hours of the morning, among those present were Miss Irene Nephew, Miss Alice Ouderkirk, Miss Gladys Wereley, Miss Verna Meldrum, Miss Annie Beehler, Miss Mabel Nugent, Miss Evelyn Meldrum, Mr. Garnet Werely, Mr. Orval Nugent, Mr. Bernard Beehler, Mr. Percy Ouderkirk, Mr. Gordon Ouderkirk, Mr. Arnold Meldrum, Mr. Henry Nugent and a number of Mrs. Ouderkirk's friends.

Blankets

We have a few Blankets left specially priced

$2.00 to $3.75

Milk Pails

A full line of Hand MadeMilk Pails in stock

Get our price before buying.

Stock Food

We have a few 25lb pails Dr. Hess Stock Tonic

Clearing at $2.45 the pail

Oranges

Good Oranges 3 Dozen for $1.00

Coyne & Allison

Chesterville

SPECIALS

Penmans' Fleece-Lined Underwear

Men's 89 cents a piece
Boys' 59 cents a piece

Only a limited supply of these at prices you will not see again.

Men's Shirts, Heavy Flannelette $1.19

New Ginghams, Galateas

Rockfast Drills

BIG REDUCTIONS

IN THE PRICES OF

All Dress Materials

LIFEBUOY RUBBERS

Lapland, Felt tops	$5.00
Severn, 12 inch top	5.00
York, 9 inch top	4.25
Garry, 7 inch top	3.50

ALSO BOYS RUBBERS

G. W. Robinson

SUCCESSOR TO

The Sanders, Soule & Casselman Co.

Chesterville

Delicious!

is the opinion of all who use

"SALADA"

H398

TEA

ORANGE PEKOE BLEND

The flavor satisfies all Just try it.

MR. PEASLEE ON THE LACK OF FACULTY

"I declare for it," remarked Caleb Peaslee wearily, "I've had about as useless and do nothing day as I ever wanted to go through with. Nothing to speak of done, and I guess I'll have to do that little all over again tomorrer. Sim Jessup at his wust wa'n't a gre't sight fooler-headed'n what I've showed myself to be today!"

He dropped into a chair and looked up at the new schoolteacher deprecatingly, and her sympathy rose at once. "Just what has been troubling you?" she asked.

"Wal," replied Caleb, "thre's been mebbe a dozen things that I've done wrong or half done, but I ain't goin' into p'tic'lars about all of 'em. The wust thing and the one I'm most provoked about is what I've just gone and done down at the store. I went down there and got five panes of glass 'thout measurin' the place where they was goin' to be used—and I've got 'em all too small. So that means I've got to hoof it back in the mornin' and get 'em maderight. Makes me out of patience with m'self!"

"You said something about a man named Jessup," ventured the teacher, wishing to divert Mr. Peaslee.

Caleb smiled a little. "I've got to keep watch of myself," he admitted, "if I find myself fallin' into Sim Jessup's ways; he was a kind of faculty at allround here."

"I wish—" began the teacher, but Caleb interrupted her promptly."

"I was goin' to," he said." "I'll tell you all about him. No,," he correct- won't do that, for it'd almost to tell you a- foolishness; but I'll tell to give you an idea why nt tofallinto his ways.

member one time," Caleb be-, "when Sim made up his mind to g a well and changed works with me to get me to help him one day. I got over there in the mornin', and when we got out in the back yard I saw a pile of lumber stacked up there. Sim had the picks and shovels in his hands and I looked around, and then I asked him where he was cal'latin to dig.

" 'Right there where the lumber's piled,' says he. 'Iput it there to mark the place kind of,' he says.

" 'Wal,' says I, 'you go ahead and pile it over or make a beginnin', and I'll get a jug of water for us to have here by us to drink,, and when I get back I'll helpyou handle it.

"So I went and got the jug, and when I got back I took holt, and we piled all the lumber over where he'd started to make a new pile, and then I looked round for the picks and shovels. "Where be they?' I asked, but when I saw Sim red up like fire I knew where they was.

" 'You've gone and stacked all that lumber on top of 'em!" I says. And sure 'nough, that was jest what he'd done. So we had to handle it all over a second time. It took us the best of the forenoon to do that 'fore we could do a stroke towards diggin' the well!"

" 'Nother time he was workin for me, and come night he found he'd left his coat down at the far end of the field, hangin' in a shed there, and it was more'n a quarter of a mile down there, and a good less'n that to his house, but he started back after his coat.

"When he got back I asked him what he went after it for. "It would have been all right there over night,' says I. 'Nobody would trouble it."

" 'I know it,' says he, ' but I want it to wear home; it's cold walkin."

"The one winter Sim's wife had a spell of sickness, and the doctor wanted her to take more interest in her food; it seemed she didn't relish any thing. So he asked her if there was anything she seemed to hanker for, and she owned up that she b'lieved she'd like a little rabbit stew; she'd got tired of tryin' to eat chicken's she had raised herself. She said it was like eatin' some of the family. So the doctor told Sim he'd got to manage to get her a rabbit some way or other, and Sim allowed he could track down a rabbit on the light snow there was then; he said any fool'd know how to track down a rabbit and get it, or a dozen if she wanted that many!

"So he started out one mornin' with a gun, and it happened that day I went over to the brook a couple of miles away to look after some mink traps I had sot over there, and comin' back I heard something off to my left in a rabbit swamp, and it turned out to be Sim; but he didn't have any rabbit or any signs of one, and he looked about used up with trampin' in the snow all day.

" 'I took one track and follered it same's you told me to,' he says, ' and I cal'lated I'd tucker him out for this time. But,' he says, I figger I've follered his track up'wards of twelve miles, and I ain't so much as caught sight of him yet.

"I went along to where he was settin' on the stump and looked at the track he'd been follerin' and then at his own tracks he'd made, and I couldn't to save me help laughin' at him! Wal,' says I, 'you'd foller him twelve miles more and yit not be any nearer him or so near,' says I, 'for the reason you're headed one way and the rabbit's headed the other; you've been back-trackin that rabbit all day, and he may be twenty miles away by this time!' I says.

"No, sir!" concluded Mr. Peaslee firmly. "If I find myself follerin', Sim Jessup's pattern, I'm goin' to fetch myself up short, you mark my words!"

THE NUMBER SEVEN

A subscribber sends us the following interesting clipping, with a request for its publication.

It appears that the figure 7 is the most remarkable figure of the ten. Even from the commencement of the world and up to the present time during the period of 7's the greatest events have occurred. Great statesmen and men of notoriety have been born and passed away, nations have risen, emperors have fallen, states have run their whole existence during this period. After the world was created God rested on the 7th day. According to the ancient teachings of Hypocrates a child receives its first set of teeth in the 7th month and changes them in the 7th year. Noah when he had the ark built waited 7 days on the flood, and he took with him 7 persons, and of all clean animals 7 pair; the second dove flew from the ark on the 7th day, and in 7 more days Noah opened the ark; on the twentieth and 7th day the ark rested on Mount Ararat, and in the second month, on the twentieth and 7th day the earth was dry. Of the ten commandments Moses received, 7 were to God's humanity; Laban pursued Jacob 7 days; Jacob served 7 years for Rachael, his wife; Joseph mourned 7 days for Jacob, Pharoah in his dreams saw 7 years of abundance and 7 years of starvation. We see further that the Isrealites were ordered to hold a feast in the 7th month for 7 days; the 7 times 7th year was jubilee, which is as yet a law among the Romans; in the 7th year the laws of Isreal were read to the people; God threatened to punish them 7 times, and according to their laws a man must forgive his brother 7 times, but Christ says 70 times 7. At the destruction of Jericho 7 priests carried 7 trumpets for 7 days, and went 7 days around the wall, and the 7th day 7 times. Job's friends were 7 days and 7 nights controling him. It was written in the old laws that 7 men were strangled in one night. Tobias held a wedding feast for 7 days, and on the 7th day he sent for the queen, and she came in the 7th year of her reign. Naaman washed 7 times in the waters of Jordan. Solomon was 7 years building the temple, burnt 7 lights upon the altar, and held a feast for 7 days. Elisha sent his servant 7 times to look ish sent his servant 7 times to look for the cloud. Nebuchadnezzar ate grass for 7 years. We are taught that Christ was 7 hours on the cross, and appeared 7 times after his resurrection, and in 7 times 7 days after His resurrection He ascended in to Heaven and sent the Holy Ghost with His 7 holy gifts.

JUNIOR RED CROSS

The 19th, regular meeting of the Pep-timists was held on Friday Feb. 9th. After distribution of the membership buttons, the Secretary read minutes of the previous meeting which were approved. The programme consisted of special talks on "Alcohol" as follows:—

1. What Alcohol is—Ralph Durant.
2. How Alcohol is made—Ramon Campderros.
3. Effects of Alcohol on:—
   1. Digestion—Crawford Barkley.
   2. Circulation—Frances Fulton.
   3. Nerves—Harry Henderson.
   4. Muscles—Mr. Boyd.
4. Stages of Intoxication:—
   1st. stage—Gladys Alford.
   2nd. stage—Arthur Haley.
   3rd. stage—Eldridge Perault.
5. Drinking for the "Kick"—Alton Perrault.
6. How Alcohol makes one Unfit—Kenneth Haley.
7. Dangerous Medicines—Rosie Harper.

Several volunteered to answer questions on Alcohol. Reports were given by the Programme, Literary, Health Game, and Visiting Committees. The mite box report was 22c. Seven on the programme as well as the Health Game received merit badges.

Gladys Alford, Reporter.

TWO HARD-BOILED EGGS.

There was once an operator at the Crookhaven wireless station named Binns, whose breakfasts for three hundred and sixty-five days every year consisted of two hard-boiled eggs During the war he was an operator in a very important position in the Grand Fleet, and a certain most secret signal was required to be sent ashore. He puzzled for a moment and then, with his hand upon the Morse key, tapped out the extraordinary words, which no doubt puzzled every German listening in: "Two hard-boiled eggs transmitting. Urgent." He rapped this out half a dozen times, and the stations around the coast were much mystified. But Crookhaven stations sprang alert at once. They knew it was Binns. They took his secret message for the Admiralty, and replied: O. K.! Two hard-boiled eggs." The result of that coded message was claimed to be the sinking of a German cruiser, writes Mr. William Le Queux in "Things I Know."

NOTE ADDRESS LABEL ON THIS PAPER

The day, month, and year to which your subscription has been last paid is shown after your name. If the date shown has passed, this is our notice asking you to remit at once sufficient cash, postal note or money order to pay your subscription in advance. Do it to-day.

SUBSCRIPTION RATES

To any address in Canada 12 months for $1 50

To U.S. points, 12 months, $2 00

Faint Heart.

Jack Timid (presumptuously in love with his employer's daughter)—"Is Mr. Cashleigh in?"

Butler—"Yes, sir."

Jack Timid (horribly disappointed)—"Well, I'm glad to hear it. He might. catch. cold. outside—beastly weather. Good night."

Baa!

"It's hard," said the sentimental land-lady at the dinner table, "to think that this poor little lamb should be destroyed in his youth just to satisfy our appetites."

"Yes," replied the smart boarder, struggling with his portion, "it is tough."

Serves 'Em Right.

The manager had caught the office boy telling falsehoods.

"I'm surprised at you!" he said. "Do you know what they do with boys who tell lies?"

"Yes, sir," was the reply. "When they get old enough the firm sends them out as travelling salemen."

A Dash

A parent was desirous of ascertaining the extent of knowledge his son possessed in punctuation, so he asked him to punctuate the sentence:

"I saw a £5 note being blown along the road."

The son immediately said:

"Make a dash after the £5 note."

Careful and prompt handling of his collections, dependable credit information, a sympathetic understanding of his requirements, and ample resources for the demands of his business are services a business man has a right to expect from his bank. The Bank of Nova Scotia can and does meet these expectations. Discuss your needs and problems with the nearest manager.

THE **Bank of Nova Scotia**

ESTABLISHED 1832

Paid-up Capital $ 10,000,000
Reserve - - 10,500,000
Total Assets - 210,000,000

E. L. Bronskill, Manager
Chesterville

23-E

Recipes

Tested and approved

(The Record during coming weeks will publish recipes in this space, that have been approved by members of the Women's Institute)

•••

CINNAMON TOAST

Half a cup of butter, softened but not melted; two teaspoons brown sugar, half teaspoon cinnamon; mix well together. Spread on thin slices of toasted bread.

MOCK CHERRY PIE

One cup of cranberries, half cup chopped raisins, one cup sugar, one table spoon flour, one cup water. Stew together and bake between two crusts.

Cat this out and paste it in a suitable book with those to follow and eventually you will have a valuable cook-book.

Less Pot-washing



SMP Enameled Ware has the smooth surface and polish of fine crockery—without the breakage. And it is so very easy to clean—just like china, and therefore makes light work of pot washing.

Try this test. Take an SMP Enameled Ware sauce pan and an all-metal sauce pan of equal size. Into each pour a quart of cold water. Put on the fire at the same time. The SMP sauce pan will be boiling merrily when the water in the other is just beginning to simmer.

SMP Enameled WARE

"A Face of Porcelain and a Heart of Steel"

Three finishes: Pearl Ware, two coats of pearly grey enamel inside and out. Diamond Ware, three coats, light blue and white outside, white lining. Crystal Ware, three coats, pure white inside and out, with Royal Blue edging.

MADE BY
THE SHEET METAL PRODUCTS CO. OF CANADA LIMITED
MONTREAL TORONTO WINNIPEG
EDMONTON VANCOUVER CALGARY

SMP "QUALITY" TRADE MARK

165