THE IROQUOIS POST

Volume XLVIV-No. 25 | Second Class Registration No. 1361 | Iroquois Ont., Wed., December 8, 1971

Santa is Coming!

Parade In Iroquois On Saturday, December 18th

Santa Claus has announced he is coming to Iroquois on Saturday, December 18th for a short visit and to take part in a Christmas Parade around the village.

The visit of Santa and the parade has come about with the cooperation of two local organizations, Branch 370 of the Royal Canadian Legion and the Iroquois Lions Club.

The parade will start off from the Legion Hall on Dundas Street, will visit around the shopping plaza and over several village streets. Taking part in the parade, officials hope, will be representatives of all village organizations and individuals, as well as business places in the community.

Kickoff time for the parade is 1.30 in the afternoon.

Further details will be coming from Santa's public relations office in next week's Iroquois Post.

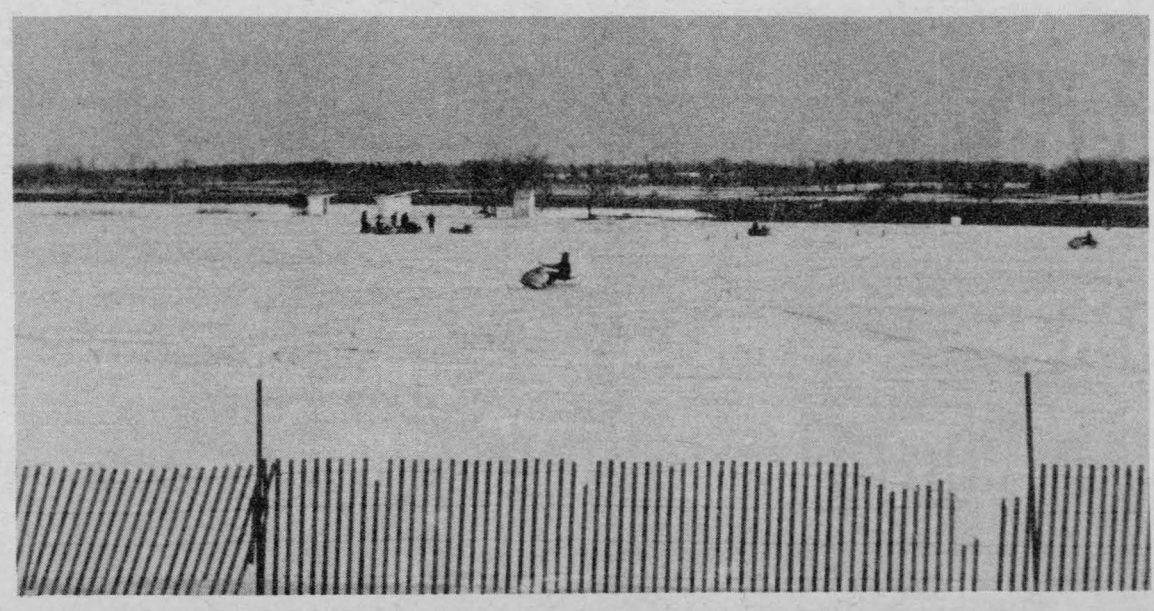

Mrs. Esima McGinn Died in 90th Year

The death occurred at Winchester Ontario of Mrs. Esima McCinn. She was in her 90th year and had been in failing health for some time.

Mrs. McGinn was born April 3, 1882, at Kazabazua, Quebec, but since her marriage to Denver McCinn, who predeceased her by nine months, she resided at Iroquois, Ontario.

She was survived by five sons and three daughters: Daniel of Stony Plain, Alb. Charles of Montreal, John of Toronto, Thomas and James, Iroquois Sarah(Mrs. Wm. Sanaghan) and Leonare (Mrs. John Sanaghan) both of Chicago, Ill. and Catherine at home. One son Wilfred was killed in action service in 1942. There are fifteen grand children, twenty-four great grandchildren and five great, great grandchildren.

She is also survived by two sisters: Mrs. Fred Priar Montreal; and Mrs. Effie Shields, Missoula, Montana.

The funeral mass was celebrated at St. Cecilia's Catholic Church, Iroquois by Rev. D. W. MacDonald, assisted by Rev. W. L. Cummings. Burial was in St. Anne's cemetery, Dixon's Corners.

The pallbearers were all neighbors: Robert Lapier, Harold Lapier, Aden Marcellus, Martin Pepers, Harvey Barkley and Pat McGinn.

Bridge Club Meets Every Wednesday

The Iroquois Recreation Bridge Club meets each Wednesday night at 8 o'clock in the Civic Centre.

This is a community sponsored recreation and everyone is welcome.

Winners for last weeks bridge were: High Lady: Mable Armstrong, 2nd High Lady: Blanche McCaslin. High Gentleman was Dale Hutt and Second High Gentleman was Maurice Shaver.

Winchester *Hospital Births*

Nov. 24/71, Mr. and Mrs. Herman DeVries, Williamsburg, R.R.#1, a daughter
Nov. 24/71 Mr. and Mrs. Norman Grace, Morrisburg a daughter
Nov. 25/71, Mr. and Mrs. Frederick Lobb, Chesterville, Ont. a daughter
Nov. 25/71, Mr. and Mrs. William Chant, Iroquois, a daughter
Nov. 27/71, Mr. and Mrs. Bryan Stewart, Morewood, a son
Nov. 26/71, Mr. and Mrs. John Carruthers, Morrisburg a daughter
Nov. 27/71, Mr. and Mrs. Michel Benoit, Crysler, a son
Nov. 27/71, Mr. and Mrs. John Mainville, Iroquois R.R.#1 a daughter
Nov. 27/71, Mr. and Mrs. gerlof Bakker, Russell R. R. #2, a daughter
Nov. 27/71, Mr. and Mrs. William Smirle, 328 Glencarin Ave., Ottawa, a daughter
Nov. 28/71, Mr. and Mrs. Ronald Lewis, Mountain R.R.#2 a daughter

IN HOSPITAL

John Seely is still a patient in the Kingston General Hospital.

Richard Whittle is a patient in Brockville General Hospital, having suffered a mild heart attack.

Pageant Sunday At Knox

The annual Christmas Pageant presentation of the Knox Presbyterian Church School will be held in the sanctuary, this Sunday, December 12th, at 7:30 p.m., and to which parents of the pupils, members of the congregation and visitors from the community are most cordially invited.

Prepared by a committee of Church School Teachers, and Youth Leaders, the presentation is entitled, "A Journey of the Spirit" and speaks of the youth culture phenomena of our day, as related to the "searching out of life's purpose" in the Hippie, Jesus People, and Christian Fellowship movements.

Set in a contemporary mood, the presentation will involve 80 young people and leaders, and the service of worship itself will include congregational participation in the singing and responsive parts. The Rev. John Hibbs pastor, will be narrator of the Church School presentation, Mrs. Ruby Bell, organist.

Following the presentation and service, the annual "Christmas Tree" will be observed, with gift exchanges for the young people and a visit from Santa.

Members of the community and friends of the congregation are invited.

THEY REALLY WORK
Try a For Sale, Wanted or For Rent advt.-they work wonders at low cost. Phone 652-4806.



Fun in the Snow

Young and not so young have taken the snowmobile as one way to help make Winter a bit shorter and all over the countryside can be found these machines skooting along over fields and over country roads. Here in Iroquois there is a lot of parkland fronting the village, and is an ideal place to run in the snow.

Lions Hear About Cardiac Arrest Procedure

by Lion Al Rogers

The Pharaceutical Division of Smiths Falls, Kline & French Canada Ltd., provided the speaker for Monday evening's Lions Club meeting in the person of W. Ronald Henderson. His subject was first aid of emergency nature that can be given through mouth-to-mouth resustiation and cardiac arrest treatment by informed people who can sometimes save a life by quick, efficient and knowledgeable action.

Causes of cardiac arrest include strangulations, suffocation, electric shock, near drowing action, highway accidants, etc. and these are times when emergency action by cool, informed people really counts!

The speaker used a life

See Page 16

OPINIONS...

EDITORIALS!

...WORTHY AND OTHERWISE

The Iroquois Post

AND MATILDA ADVOCATE

Published by:

IROQUOIS PRINTING LTD.

K. Kirkby, President

Published Every Wednesday at Iroquois, Ontario

Member of CWNA Member of OWNA

Subscription Rates: $4.50 year Canada; $5.50 U.S.

Support Santa

Helping Santa Claus make a visit to Iroquois shouldn't be too much strain, but the hard part seems to be in getting enough people to enter floats in the parade that leads Santa around the village.

Let's hope that this year will be different; let this be the year when all who can, will make the effort to have some type of entry in the parade on December 18th.

The Lions and Legion are certainly doing their share by organization and the preparation of candy gifts for the youngsters. Won't the rest of us respond and do our share by entering the parade?

Take time to contact either of the organizations to offer your assistance so that we can make the Christmas Parade of 1971 one to remember.

Careful Fun

Those snowmobiles are a lot of fun for all ages and more of them seem to appear each week as Canadians in this part of the country have turned their winter days into a bit more fun. The fresh air can do wonders for your appetite and we can all benefit from this, even if it means cutting down the food intake later to take off those added pounds.

But fun is fun only as long as accidents are prevented, and the only way to prevent accidents if possible, is that operators act with extreme caution at all times.

Human Rights

Governor-General Roland Michener has been asked by a United Church board "to bring human rights in Canada to the attention of the Canadian people."

This request was contained in a letter to the Governor General signed by Rev. W. Clarke MacDonald, Secretary of the Board of Evangelism and Social Service, The United Church of Canada.

Dr. MacDonald said he wrote the letter in recognition of the United Nations Human Rights Day on December 10, and the fact that 1971 is International Year to Combat Racism and Discrimination.

"We urge that every effort be made to step up the efforts to fight racism and socio-economic discrimination in our country." "Our government, business, labour and charitable organizations need expanded public participation" Dr. MacDonald said. Then added, "We feel this support will be forthcoming provided the public is made aware of these facilities."

Pointing out that in the current crisis of unemployment "minorities and other dispossessed groups are the first to suffer," Dr. MacDonald states that "polarization of people threatens to destroy the spirit of trust and understanding that must pervade any healthy society. We urge that all Canadians be encouraged to know and understand human rights legislation and intention."

Dr. MacDonald's letter to the Governor-General recalled that at the twenty-fourth General Council held in Niagara Falls last January, the United Church resolved to to "build bridges scross the gulf

Dr. MacDonald's letter to the Governor-General recalled that at the Twenty-Fourth General Council held in Niagara Falls last January, the United Church resolved to "build bridges across the gulf of racial divisions and between the poor and the rich, and express our solidarity with our fellow human beings who suffer under racist regimes." General Council also resolved to "call upon all men, and in particular upon those in positions of power, to take all necessary steps to secure the equal status of men of all races in both law and practice."

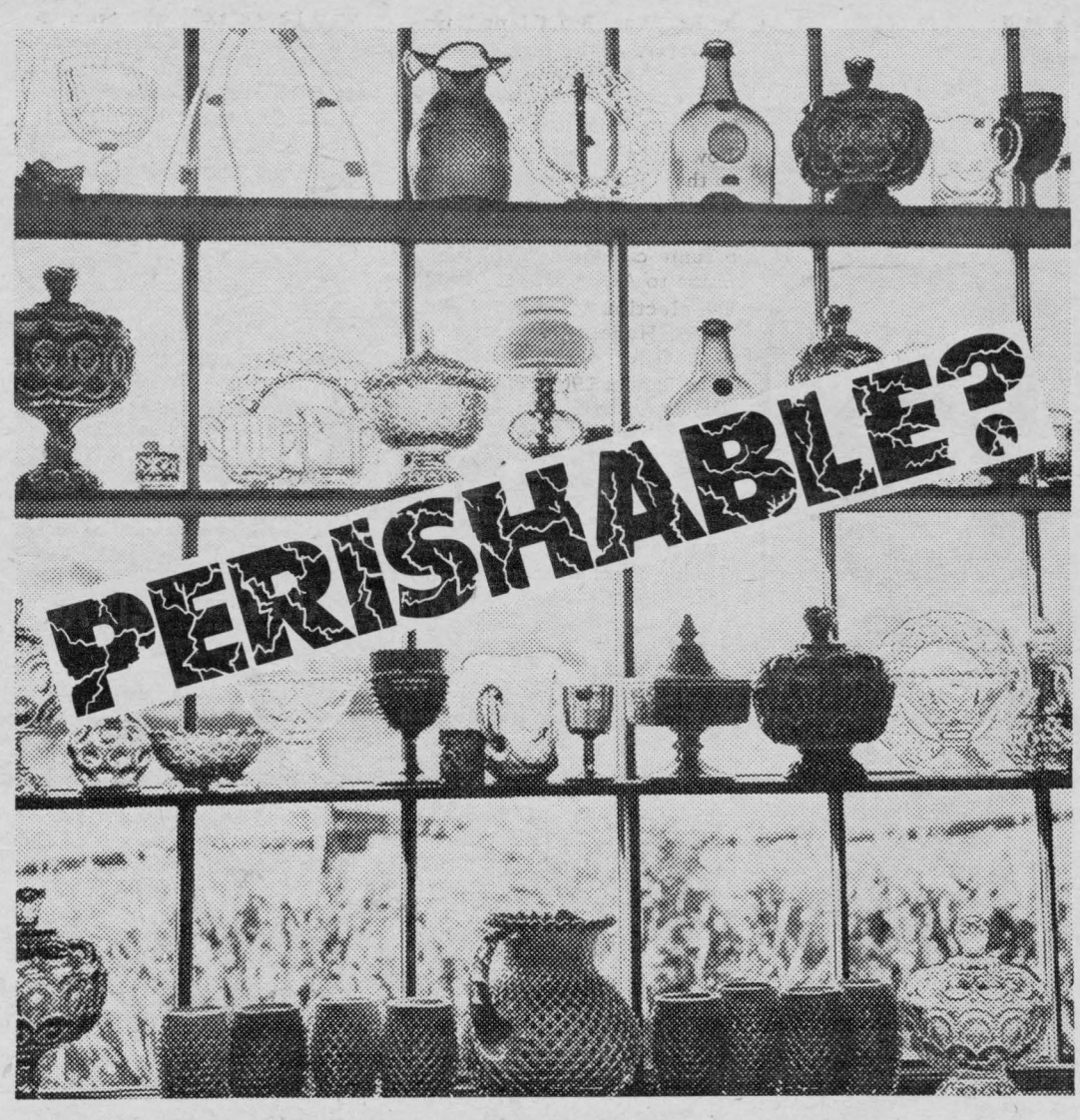

The window of the little antique shop is filled with lovely colors, sparkling in the sunlight. They could smash into bits in an instant if one were careless. But this fragile glassware has outlasted the men who made it. It would seem that things are more durable than people.

Things — all things — are the products of men's minds and talents. But they have no will of their own, no feeling. No matter the obvious evidence, it is impossible that objects could outlast man — even if you didn't believe in eternal life.

Where is the answer? Perhaps you can find out in the church of your choice.

Copyright 1971 Keister Advertising Service, Inc., Strasburg, Virginia

Scriptures selected by the American Bible Society

Sunday	Monday	Tuesday	Wednesday	Thursday	Friday	Saturday
Psalms	Psalms	Psalms	II Corinthians	Colossians	Matthew	I Corinthians
95:1-6	107:21-31	136:1-26	9:5-15	2:6-9	26:26-30	11:23-32

BILL FINDS OUT ABOUT A RIP-OFF

By Bill Smiley

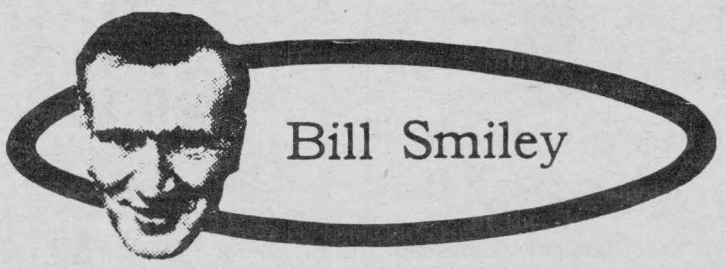

Do you have difficulty in communicating with young people? Don't worry. We all do.

I have two of my own, and I teach the critters every day, in droves, and I have trouble.

I've come to the conclusion that it's not our fault, it's theirs. We just can't keep up with their ever-changing slang.

For years I thought a hang-up was something I'd had during the war. It was what we called the rather delicate situation created when one of your bombs was caught by the tail and, hanging nose-down, fused, refused to drop.

I had to land with one of these babies dangling there, one day. One bounce on landing and the aircraft and yours truly went to glory. As you can see, I landed like a feather on a snowbank, but it was a little disconcerting to see everyone on the air-strip flat on his face as I was coming in.

Now I realize that I had two hang-ups that day. There was the physical one of the bomb. And there was the mental one. I had sort of a hang-up about being blown up.

Now, of course, "hang-up" is almost old hat in younger circles. It means anything from an obsession to a minor worry. You can be hung-up on the other sex, on drugs, on school work.

Another term that is enjoying quite a vogue these days is "rip-off". Basically, it means stealing, but there are milder forms. It can also mean talking somebody out of something you want, conning somebody into taking something he doesn't want, not providing something you've promised, and so on.

My daughter Kim was home from college last week. She was supposed to come home for the weekend, but it was so pleasant at home, and the food was so good, and she enjoyed being spoiled so much that she stayed the whole week.

I observed her manoeuvres as she prepared to return, and thought I was seeing a real rip-off artist at work.

It went something like this. "Oh, Mom, is that ever a smart blouse! Could I try it on?" Momma, with resignation, "O.K., but you're not getting it. That's the only decent thing I have to wear." Kim, brightly, "Oh, I don't need it; I have those crumby old T-shirts that you hate so much. But it really fits me, doesn't it?"

And so on. I don't think I need to elaborate. She got the blouse, our teapot, my typewriter, various pots and pans, the only deodorant in the house and about 64 other items, too miscellaneous to list.

The Old Lady finally balked when Kim tried on a fur jacket and started swanking around in front of the mirror, cooing, "This really does something for me, doesn't it, Mom?" Her mother stood her ground and said, in effect, you get your rotten hands off that jacket.

Well, as I said, I thought Kim was an artist at ripping off. I changed my mind when we took her to the city and saw the apartment she and another girl had rented in the fall. Kim is a rank amateur, a babe-in-the-woods, compared to city landlords. The apartment is on the fringe of a slum area.

In September, she told us glowingly that the apartment was "really neat". It had a new stove and fridge. There were three bedrooms, kitchen, dining room and living room and bathroom, all for $145 a month. It was

See Page 15

DUAL

From Page Fourteen

Past Grand Lodge officers from Ontario, Quebec, and the New York State and one from France.

A brief history of Farran-Ault Lodge was presented by Rt. Wor. Bro. Glenn Dafoe, Secretary of the Lodge, which traced the progress of the Lodge from the birth of Masonry in Osnabruck Township in the early 1800's to the Institution of the original Farran's Point Lodge 256 in June 28th, 1871. The resume continued with the move to Aultsville in 1902, the election of Rt. Wor. Bro. R. H. Hanes as the first D.D.G.M of Eastern District 21A in 1904 and finally the move to Ingleside in 1960 as a result of the St. Lawrence Seaway. Here, Rt. Wor. Bro. Dafoe reported that the approval of Grand Lodge, the name of Farran's Point Lodge was changed to Farran-Ault Lodge so that the link of the former towns of Farran's Point and Aultsville would be retained.

Space and time permit only a fraction of the items that could be mentioned in a history of this sort, such as interesting events like the celebration of the 50th Anniversary in 1921 and the election and appointment of some six past D.D.G.M 's and six Past V. Wor's. two of whom were Rt. Wor. Bro. Frank Shaver and the much revered V. Wor. Bro. Dr. E. E. Brown.

A toast to the visitors was proposed by Wor. Bro. Gerald Cook W.M. of Cornwall Lodge 125, who drew to the attention of the visitors all the features to be found in each area of Eastern District, this toast was responded to by Rt. Wor. Bro. Clarence Bailey of Smiths Falls, brother of the Grand Master and D.D.G.M. of St. Lawrence District.

After more Scotch songs by Bro. Bill Vipond a very fitting address of welcome was tendered to the Grand Master on behalf of the lodge and the district by V. Wor. Bro. Russel Hay of Hawkesbury Lodge No. 450.

Following this a toast to the Grand Master and the Grand Lodge was proposed by V. Wor. Bro. George McCutchson of Cornwall Lodge 125, which was responded to by Most Wor. Bro. Bailey. He held the attention of his audience with an address entitled "Communications". After a brief resume of the history of the lodge he mentioned the changes that are being implemented gradually at Grand Lodge level. The communication between Grand Lodge and the District Lodges, the Wor. Master and members of his lodge, the Lodge and non-resident, ill and aged members was the key note of his address. He emphasized that the success of any group of people whether at home, school, church or lodge, was solely dependent on open communications.

Appreciation was expressed to the Grand Master in a well-phrased message by Rt. Wor. Bro. Ken McDermid of Martintown Lodge 596.

Wor. Bro. Bill Disotell W.M. of Farran-Ault Lodge presented Most Wor. Bro. Bailey with a gift on behalf of the lodge and Eastern District. Most. Wor. Bro. Kenneth Aldridge of Ormstown, Que., Grand Master of the Grand Lodge A.F. & A.M. of the Province of Quebec was called on to speak. He brought greetings from the Grand Lodge of Quebec and it's constituent lodges.

Following the presentation of a floral arrangement to Rt. Wor. Bro. Youngs, for his wife, by V. Wor. Bro. Frank Dafoe, the chairman called on Bro. Glenn Crites, the Junior Warden of Farran-Ault Lodge 256 for the Junior Warden's toast.

This climaxed what could only be termed a very successful event which will be long remembered by all who were present for the occasion.

Matilda Bowling

Whiskey Sours	27088
Tom Collins	27447
Screw Drivers	27193
Pink Ladies	27582
Manhattans	26813

LADIES:

High Single-Shirley Cooper 272
High Triple-Shirley Cooper 749

MENS:

High Single-Bob Roberts 304
High Triple-Bob Roberts 770

MORRISBURG BAKERY
TED HONDERS Tel: 543-9093

CHRISTMAS CAKES AND SPECIALTY HOLIDAY BAKED GOODS

GIVE US A CALL

SERVE THE FINEST Baked Goods FOR THE HOLIDAYS

LET US CATER YOUR BAKERY NEEDS FOR THE CHRISTMAS SEASON

boaski

there's more to boaski—

It's easy enough to tell: all-new aero-dynamic design. New handy compartment under the seat! New Salsbury automatic drives! Gas-tank cap with gauge! Exclusive 3-quart reserve fuel tank. Little things that mean a lot. Best reason of all is: the people who build Boa Ski are few in number and long on expert craftsmanship and they're out to prove that Boa Ski is a better buy . . . and you better believe it!

You can be sure with boa ski



LEE SHAVER
AND SONS
R.R. 2 - IROQUOIS
652-4224

TREASURES FOR CHRISTMAS

GIFT SETS AND SHAVE ITEMS
By Yardley, Old Spice, Aqua Velva, Yu, Burley, Black Belt, Jaquar, Hai Karate, Black Watch, Canoe

TIMEX WATCHES WALLETS, PIPES LIGHTERS, CIGARS
Butane Lighters $1.49 (refills 79¢) | Regular Lighters $1.49

G. E. and Broxadent Electric
TOOTH BRUSHES
ELECTRIC RAZORS FOR MEN AND LADIES

LIFE SAVER STORY BOOKS

Regular $23.95
ELECTRIC TOOTH BRUSH - $15.00

Jordan TOOTH BRUSHES
Regular 89c
Now ..... 3 for 99c

WILKINSON RAZOR BLADES
Regular 75c
NOW - - - 49c

French Formula
HAIR SPRAY (reg. $2) - Each $1.19

EYE GLASS ACCESSORIES AND CHAINS

ANACIN Regular $1.45 Special 99¢
ASPIRIN Regular $1.12 Special 89¢

Smiles and Chuckles (Reg. $2.50)
CHOCOLATE TURTLES Now - $1.98
Sudden Beauty - Reg. $1.59
HAIR SPRAY - - Special ..... .99

CHRISTMAS TABLE CLOTHS & MATCHING SERVIETTES

SEE OUR COMPLETE LINE OF
CHRISTMAS CARDS
IN BOXES $1.00-$3.50
Special Cards 5¢ – $1.00

Gift Wrap and Bows

Pen and Pencil Sets
by Sheaffer and Paper-Mate

Baby Bunny Nuts
IN BOXES

PERFUMES and GIFT SETS
COLOGNES
By Yardley, Chanel, Shulton Tabu, Ambush Evening Paris, Maja, Tweed Colognes, Prince Matchabelli (Cachet, Wind Song, Golden Autumn, 4711), On The Wind, White Shoulders, Chantilly

Little Lady Gift Sets
Bubble Bath & Oil

Cameras--Movie
KODAK and POLAROID
Films and Flash Bulbs
COLOR and BLACK and WHITE
8 mm. – POLAROID FILMS

FANCY and REGULAR BOXES OF
CHOCOLATES
by Smiles and Chuckles and Moirs

CHRISTMAS SPECIAL
Chocolates $2.29
2½ lb. BOX

Paint By Number Sets

SUPER PLENAMINS
SPECIAL NOW ON
Hot Cinnamon and Horehound Candy

GILLETTE
TECHMATIC RAZOR
HEATING PADS
BRUSH, COMB and MIRROR SETS
MANICURE SETS

GILMER PHARMACY LTD.
RON GILMER, Phm.B.
Emergency 652–4358
Store 652–4379
Iroquois Plaza

The People At Caldwell's



Twenty Year Pin

Pictured above is Mrs. Ruby Stone of our Mill Planning Department receiving her twenty year pin from Mr. P. Balint, Mill Planning Manager.

Our congratulations and appreciation to Rub for her service to Caldwells.



Five Year Pin

Pictured above is Mrs. Jean Loucks of our Payroll Department, receiving her five year pin from Mr. R. B. Tennant, Secretary Treasurer.

Our congratualtions and appreciation to Jean for her service to Caldwells.



SNOW IS COMING

NOW IS THE TO

OPEN THE HOOD AND

WINTERIZE YOUR CAR

WE PICK-UP AND DELIVER



FETTERLYS'

OPEN 7 am.-7 pm.

MON.-SAT.

IROQUOIS 652-4841

NEWSY NOTES - - - by Mary B.

A ministerial correspondent checked in with a story of a fellow preacher who once was a pastor to the congregation at a small church in the backwoods.

One day an elderly woman came to the minister to complain about another woman in the congregation.

"I know it isn't Christian pastor, " the lady said. "But I don't like that woman. Never have and never will."

"Well," said the minister, attempting to soothe the lady, "What did she do to you?"

"She ignores me, pastor," said the complainant. "She ignores me. And if there's anything I can't stand its ignorance."

* * * * * * * * *

Well our 50-50 draw in the union has been going very well Bert Perry tells me. I guess you all know who won fifty bucks the draw of the 19th. (yours truly). I want to thank Cilfford Hall for drawing my ticket, and Bert for bringing me the money, because I was off shift. I think that a very special something should also go to Ernie Barkley, for getting me out of bed, after working all night, just to ask me what the number of my tickets were, but I just haven't decided what it's going to be yet. Believe me it will be good when I do. I promised him I would kick him all over the mill, but I guess his heart was in the right place.

Just remember that you don't stand a chance to win if you don't have a ticket, the more tickets, we sell, the more we have to divide with the winner. Tickets are available from union stewards.

* * * * * * * * *

I understand that there are quite a few people out looking for the leaves that I spoke of in my last column, believe me, when the column was written three weeks before it was printed there were lots of beautiful leaves. Any darn fool that went looking for them when the first snow was on the ground, is in worse shape than I am. Thanks a lot boys, you really know how to hurt a gal, and your are supposed to be my friends and associates.

* * * * * * * * *

Here's one for the golfers: Won't be long now fellows, only about six more months.

A golfer got to heaven and found it was a mass of championship links. One approach was covered with tall fir trees and looked really tough. Someone was attempting to drive a ball 400 yards over the thickest clump of them

"Who does he think he is?" said the new comer, St. Peter?"

He is St. Peter, said a passing angel. Trouble is he thinks he's Arnie Palmer?"

* * * * * * * * *

I suppose the guy was right when he said, "The only nudity that's not popular today is the naked truth."

* * * * * * * * *

Did you ever consider the fact that a lot of hippies may be down and out but they sure aren't washed up.

* * * * * * * * *

A cutey for cocktail parties: The greatest labor saving divice of today is tomorrow.

* * * * * * * * *

Did you ever stop to think that they can't pin anything on nudists.

* * * * * * * * *

I am sure that all the children are looking forward to our union Christmas party on Dec. 11/71. We are looking forward to having the Legion hall filled with kids on that Saturday afternoon because Santa will be there and every union member's child that their parent has put their name in will be getting a gift.

In the evening there will be a dance and buffet supper for the adults that are members of the union and this will be free with the exception of your drinks, so get on your dancing shoes and your party clothes and come along and have a ball with the rest of your fellow workers. The party starts at 8 P.M. and a full buffet will be served about ten o'clock. Your stewards will be seeing you about your tickets, we hope to see you there.

* * * * * * * * * *

Did you know that a girl with an hour glass figure makes many a grown man want to play in the sand.

More and More people are complaining to me about the new unemployment benefits taking so long to come through and I have to agree with them. It seems to me when a person has to pay into things they should be able to collect without having to go through so darn much red tape. One would think that you were asking for something for nothing. With the new sick benefits, if one has another type of sick benefits insurance, you have to report it to the unemployment insurance and this cuts down what they pay you because you are drawing money form another company. It seems very unfair that one has to pay two premiums and not be able to receive the benefits that you pay for at the time you need it most. I, for example, received $14 from my company group insurance when I was off work sick recently for 11 days, from the unemployment insurance I received exactly nothing, so thats the way the cookie crumbles. No wonder Robinhood took it from the rich and gave it to the poor, too bad he wasn't here now, maybe we could get him to work on the unemployment insurance commission.

* * * * * * * * * *

Due to the fact that this will be the last column till after the new year I would sincerely like to thank everyone who takes the time to read it, and for all the nice things I have heard about my efforts. I would like at this time to wish all my fellow workers, management, staff, officers and stewards of the union. " A VERY MERRY CHRISTMAS AND A HAPPY" NEW YEAR". If you are going away over the holidays drive carefully and be especially careful of that Christmas tree, keep the water to the base of it and turn the lights out on it if you are going away, to prevent fires.

* * * * * * * * * *

NOTE: Thanks to the Editor and Staff of "The Iroquois Post" this past year for all their help in printing "The People At Caldwell's" and my column, "Newsy Notes."

Sincerely
Mary B.

Lions 100 Club

Donald Banford
Wellington Keck.

NOTICE!

The Lions Draw will be held Saturday night, December 18, 1971 instead of Friday night December 17.

Shop NOW While Selection Is Greatest

POP IN AND SAVE ON CHRISTMAS SPECIALS!

GIFTS FOR DAD:

JACKETS.....$7.95
SNO BOOTS.....$7.50
SOCKS, SHIRTS, TIES, GLOVES
SPECIALIZE IN X-LARGE MEN'S SHIRTS and PANTS

GIFTS FOR MOM:

BLOUSES, SLACKS, CARDIGANS
SNO BOOTS $8.75 ETC.
THERMAL BLANKETS
PERMA PRESS SHEETS
AND PILLOW CASES
AND TABLECLOTHS

ALL KINDS OF CHILDREN'S CLOTHING, FOOTWEAR
SNOWMOBILE TOQUES and MITTS - TOYS, ETC.
PAY US A VISIT FOR ALL YOUR CHRISTMAS NEEDS
LAY AWAY PLAN FOR CHRISTMAS - 10% DOWN



YOUR DOLLARS COUNT

at C. W. COONS

General Store - Brinston, Ont.

Edwin B. Johnston Was in 86th Year

Edwin B. Johnston, a life-long resident of Matilda Township died in Winchester District Hospital on Monday, November 29th following a brief illness. He was in his 86th year.

Born at Toye's Hill, son of the late James Johnston and his wife Esther Robinson he resided on a farm at Strader's Hill until retirement when he moved to Brinston.

On January 29, 1913, he married Clare I Armstrong of Iroquois. Left to mourn the loss of a beloved, husband, father and grandfather are his wife, his daughter, Lura of Peorea, Illinois, his son Laurance a daughter-in-law, Joyce and grandaughters, Elanor, Linda, Laura Susan and Anne; all of Brinston. Also surviving is one brother Elzie of Winchester.

A son, Will, predeacesed him in 1941, two brothers Eckford and Earl and one sister Mrs. A. McIwreath, (Ethel) also predeaceased him.

He was a member of Knox Presbyterian Church at Dixon Corners and Iroquois. Mr. Johnston served as Secreatary Treasurer Elder and member of the Board of Managers at Dixons from 1934-1960 then as an Elder of the Iroquois Church.

He was a member of Williamsburg Lodge No. 480 AF & AM G.R.C. for 50 years. Masonic services were held on Wednesday evening December 1.

The funeral service was held in Fairbairn Funeral Home, Brinston on Thursday December 2. The service was conducted by Rev. J. J. Hibbs, Iroquois.

The many beautiful floral tributes and donations to the Heart Fund, Cancer and Bible Societies donated the esteem in which Mr. Johnston was held.

The Pall Bearers were Guy Shaler, Mahlon Cook, Clifford Murphy, Ernest Serviss, Ivan Casselman and Harold Millar.

Interment was in Sprucehaven Cemetery.

Newsy Notes From PITTSTON

Mrs. Reginald Conners was a recent weekend guest with Mr. and Mrs. Hubert Fatter, Allenburg and Mrs. and Mr. Arno Hall, Trenton.

Mrs. Presley Montgomery, Dale and Addison Montgomery were supper guests Sunday last with Mr. and Mrs. Garnet Sloan and family. The occasionwas Mr. Montgomery's birthday.

Mr. and Mrs. Glen Sullivan and Mrs. Howard Freeman, Ogdensburg, N. Y. were Wednesday afternoon visitors with Mr. and Mrs. George Montgomery.

Mr. and Mrs. R. Conners, Ventnor were Friday supper guests with Mr. and Mrs. Reginald Conners and family.

Mr. and Mrs. John Richardson were recent dinner guests with Mr. and Mrs. Tom Fawcett, Iroquois. The occasion being to celebrate their Wedding Anniversaries which were both in November.

Presbyterian WMS Meeting

The Presbyterian W. M. S. held their December meeting Wednesday afternoon at the home of the President, Mrs. John Muilwyk who opened the meeting with a Christmas thought. For the devotions the Worship Service out of the December Glad Tidings was used. Correspondence was read and dealt with. It was decided to remember the sick and shut ins at Christmas. A box of gifts is also being sent to the Rideau District Hospital, Smiths Falls. Offering was dedicated by Mrs. L. Elder. Instead of the study all members gave Christmas readings. Mrs. George Forrester gave a few remarks on the new s study on "Africa" for the next year. Meeting closed with prayer by the President. A social time followed.

Pittston UCW Met

The U. C. W. of Pittston held their December meeting, Wednesday evening at the Manse, Shanly. Mrs. Willis Montgomery opened the meeting with reading a poem "Christmas Wishes." Devotions were in charge of Mrs. Cary Roddick. Offering was dedicated by Mrs. Willis Montgomery. Roll call was answered with a Scripture verse containing the word Gratitude. Instead of the study a program of Christmas readings and contests were presented and Christmas records were enjoyed. Meeting closed with Prayer by Mrs. Reginald Conners. Following is the new slate of officers for two years. Past President Mrs. W. Montgomery, President Mrs. R. Conners, Vice President Mrs. Cary Roddick, Recording Secretary Mrs. H. Leizert, Treasurer Mrs. W. Montgomery, Corresponding Secreatary Mrs. E. Cooper, Christian Citizenship and social Action Mrs. Wm. Smith, Community Friendship Mrs. F. Taylor, Christian and Missionary Education Mrs. P. Cardner, Finance Committee Mrs. R. Conners, Mrs. W. Montgomery, Mrs. G. Sloan, and Mrs. R. Leizert, Flower Committee Mrs. C. Sloan, Mrs. C. Marlatt and Mrs. R. Sloan, Literature Mrs. C. Warren, Manse Mrs. H. Leizert, Press and Publicity Mrs. C. Marlat, nominations Mrs. G. Roddick, Mrs. E. Copper, Supply and Social assistants Mrs. R. Leizert, Official Board-Mrs. R. Leizert, Mrs. R. Sloan, Social Committee Mrs. C. Roddick, Mrs. R. Watts, Mrs. W. Montgomery a social hour followed.

OPPREPORT

Ontario Provincial Police in Dundas County patrolled 13,504 miles while working 1072 hours. During this period, officers laid 39 charges and issued 61 warnings under the Highway Traffic Act of Ontario.

Officers from Morrisburg and Winchester Detachments investigated 6 thefts, 1 disturbance, and 25 miscellaneous complaints. Two stolen cars were discovered which resulted in the apprehension of 4 people from the Montreal area by Corporal Ivan DONEY and Provincial Constable Fred LANFLOTZ of the Morrisburg Detachment

Strader Hill Notes . . .

Mrs. Johnny Beckstead and Miss Yvonne Cowan visited their sister Mrs. Allan Rupert of Prescott who is a pateint in Brockville hospital, after having had dinner with Mrs. Ted Hunter of Domville.

The sympathy of our community goes out to Mrs. Edwin Johnston and family in the sudden passing of a husband and father the late Mr. Johnston of Brinston.

Mrs. Lloyd B ckstead accompanied Mrs. Ethel Bolten and Miss Edna Swerdfeger of Van Camp to Cornwall on Monday.

Mr. and Mrs. Bev Young of Elam spent Tuesday evening with Mr. and Mrs. Lee Hummell

We are sorry to report Ed Hanson of Williamsburg being taken to Civic hospital' Ottawa, Saturday by ambulance after suffered a back injury.

Master Lyall and Blair Hodgson of Toyes Hill spent the past week with Mrs. Alton Riddell where they were laid up with th flu.

Miss Laura Johnston R. N. of Peoria, Ill. is spending sometime with her mother, brother and family due to the death of her father.

Mr. and Mrs. Lee Hummel spent Friday in Ottawa with Barbara returning home with them where she spent the weekend.

Mr. and Mrs. Case DeVries of Bellville spent the weekend with his parents Mr. and Mrs. Hank DeVries and family.

Sunday visitors with Mr. and Mrs. Johnny Beckstead and and family were Mr. Mansel Wallace of Pleasant Valley, Mr. Arnold Beckstead, Misses Alice Davidson and Bernice all of Prescott.

Visitors this week with Mrs. Alton Riddell were-Rev. Bruce , Mr. Roy Hodgson, Hepburn and Mrs. Mary Baines of Chesterville.

Little Chris Smith of Morrisburg spent Sunday with his grandparents Mr. and Mrs. Ivan Casselman and family.

Mr. Earl Bell, Mrs. Joyce Strader and Mary of Williamsburg spent Sunday with Mr. and Mrs. Laurence Johnston and girls.

WANTED

Applicant required with previous banking experience for full or part time employment with Royal Bank of Canada, Iroquois, Ontario. Salary commensurate with previous experience. For application and interview please contact Mr. G. E. Telford at above address.

25-2-c

ATTENTION Former Seaway Students

BACK ISSUES OF "SCENARIO" Seaway's Yearbook....are available for the years 1968-69-70, for ONLY $1.00 EACH.

Limited Supply. Available at the school on a first-come, first-served basis. 25-2p

MERCURY SNOWMOBILE CLEARANCE

Merc 200 only $650
Merc 25 only $795
Merc 30 only $895

Used 19 hp. LONG TRACK-ELECTRIC START Moto-Ski $395

SEE THEM AT SAVERS' IROQUOIS PLAZA

GOING OUT OF BUSINESS SALE



SALE STARTS THURSDAY AT 9 a.m.

BIG DISCOUNTS
20% Off On All Groceries
25% Off On Health and Beauty Aids
25% Off All Non-foods

MATTICE'S FOOD MARKET
MORRISBURG ON THE MALL ONTARIO

MAKE CHRISTMAS SPARKLE WITH

Jewelry Gifts



For that engaging season, Christmas, and for your very own angel - choose from our engagement diamonds and wedding bands.



SEE MANY OTHER FINE GIFT ITEMS IN OUR STORE

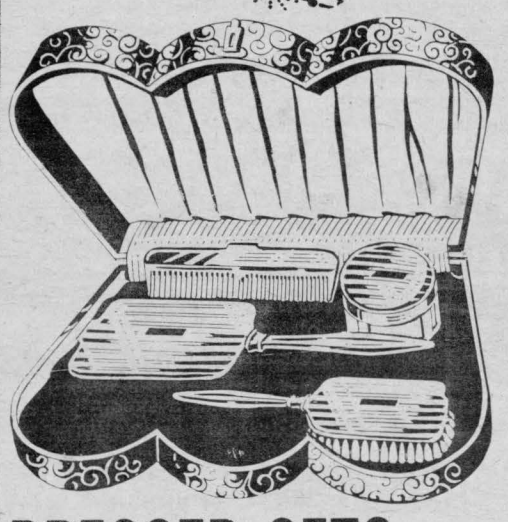

DRESSER SETS START AT $9.95

WALLETS FROM $4.95 UP

Wallets and other personal leather goods



REPAIRS TO ALL MAKES OF WATCHES

Cardinal. The 17-jewel, shockproof, anti-magnetic watch from $9.95.

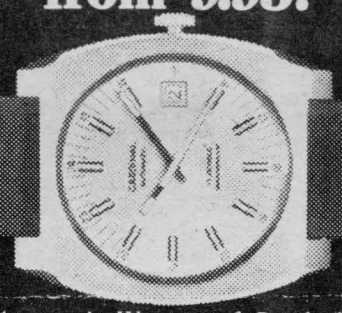

Calendar Automatic. Waterproof. Brushed finish case. Radium numerals and hands. White with blue dial, $32.95. Goldtone with champagne dial, $35.95.

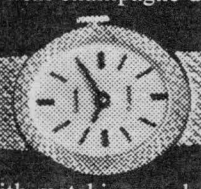

Cocktail Watch. With matching mesh bracelet. White with blue dial or goldtone with champagne dial, $29.95.



Girl's Watch. With easy-to-read full figure dial. White, $9.95. Goldtone, $10.95.



Boy's Watch. In robust case. Sweep second hand and easy-to-read full figure dial. White, $9.95. Goldtone, $10.95.

Every Cardinal has 17 jewels, every Cardinal is shockproof, and every Cardinal is anti-magnetic. From the luxurious, automatic calendar Cardinal to the $9.95 Cardinal. Because jewels are what makes a watch keep time. And keep on keeping it. And time, we figure, is the one thing you expect from a watch. It's also the one thing that a $9.95 drugstore watch just can't keep up with.

And that's why you'll find Cardinal where a 17-jewel watch belongs. At a jeweller's counter.

It'll stand the test of time.

Beaupre Jewellers

Iroquois Plaza 652-4340

Gents'



STONE RINGS FROM $9.95 UP

MEN'S

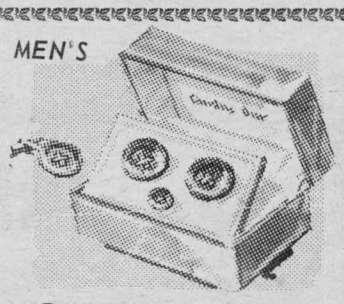

CUFFLINKS FROM $4.95 UP



BIRTHSTONE RINGS 5.95 up

Free Gift Wrapping

Sterling Silver Broaches and Earring Sets
Lighters - Cameras
Wine Making Sets

GORDON BLAIR M.P. GRENVILLE-CARLETON

Room 532c, Centre Block Parliament Buildings, Ottawa, Ontario, 992-0511

YOUR MEMBER REPORTS

There have been some refreshing episodes in the debate on the new Income Tax Act. Hansard is now filled with reams of words in complex economic and tax theories. Occasionally, the light of reason and justice shines through. One group who suffered greatly under the old tax law were those whose children suffered from perceptual handicaps and other learning disabilities. Parents who sought special care and treatment for their children found, because of the absurd operation of our laws, that medicare did not cover their extra expenses nor were they entitled to deduct them from their income tax. This gave some Members of Parliament great concern and I am happy that the new Income Tax law will correct this unjust situation in the future. Proper expenditures made for the care and training of such handicapped children will now be deductible for Income Tax purposes.

WHY IS THE LAW COMPLEX?

One feature of the present discussion of the income tax law, clause by clause, is the complaint that it is too detailed and too complex. Even so it is far less complicated than the U. S. Income Tax law. For ordinary taxpayers filing their returns, it will present no more difficulties than the present law. For special classes of taxpayers, onec it is understood, I doubt if it will be more difficult to understand and apply. I detect a growing feeling among tax experts that the new law is less complicated than first appeared and many potential uncertainties and difficulties have been cleared up as a result of their suggestions. Its meaning also is being clarified by the present parliamentary debate. The law really has to be detailed to be fair. The whole forece of development of our income tax law since the war has been to make it more precise and to limit ministerial discretion. Taxpayers are entitled to know where they stand under the law and equally to be assured that the door is closed against tax avoidance by others.

FOREIGN TRADE PROBLEMS

While we are preoccupied with the minute details of our new Income Tax law, vital events affecting our future are going on in the outside world. The problems which resulted in the U. S. surcharges, special tax provisions and other measures, continue to exist and the emergency American action has now created further problems. Daily, our government is belaboured with advice about what it should do and what is should not do. Some say it is too soft on the Americans and others say it is too stiff and unfriendly. Certainly Canadians now see that we could be badly hurt if the United States emergency measures continue and hurt even more if they do not result in an imporvment in the world situation which brought them about.

UNITED STATES ATTITUDES IMPORTANT

In recent years, we have been concerned about the fact that the United States may be too active and too involved in the affairs of other countries. However, over most of its history the United States has preferred an isolationist stance. There are signs, including the U. S. Senate's rejection of foreign aid, that America may revert to its old isolationist position out of anger, disappointment, and frustration over all the problems it faces in the world. No country would suffer more than ourselves if this occured.

Perhaps more than any other country in the world we can understand the sentiments of our big neighbour and play a constructive role in negotiations to lead us out of our current international problems. If the present climate of growing hostility between America and the rest of the world continues to develop, we will suffer more from it than any other country.

When PLANNIN' A NEW HOME
PLANNIN' A NEW COTTAGE
PLANNIN' A RENOVATION
PLANNIN' SEE LANNIN

H. S. LANNIN LTD.
GENERAL CONTRACTORS
PH 774-2637 - WINCHESTER

MORTGAGE SALE

by

PUBLIC AUCTION of FARM PROPERTY

to be held 15th, December, 1971 at 11:00 a.m. on the premises herein advertised.

The undersigned will by virtue of the power of Sale contained in a certain First Mortgage, which will be produced at the time of sale, offer for sale the following:

FARM PROPERTY: A farm approximately 238 acres in size of which there is said to be 227 acres cultivated and 11 acres of rough land. Described as:

FIRSTLY: The Northerly 27½ acres of even width and depth of the S½ of W½ of Lot 14 and the Northerly 27½ acres of even width and depth of the S½ of the E½ of Lot 13, both in the First Concession of the Township of Mountain.

SECONDLY: All of the N½ of the E½ of Lot 13, Concession 2, Township of Mountain.

THIRDLY: 33.78 acres more or less being part of the E¾ of Lot 13, Concession 2, Township of Mountain.

FOURTHLY: All of the E½ of Lot 14, Concession 1, Township of Mountain.

All in the County of Dundas

Upon the said premises are said to be located a house, a barn, milk house, garage and shed, dug well. Hydro installed and a floor furnace.

Property will be offered for sale subject to a reserve bid.

TERMS

Twenty-five per cent (25%) of the purchase funds to be paid in cash, that is ten per cent (10%) at the time of sale by way of cash or certified cheque and fifteen per cent (15%) within 30 days thereof. The balance to be secured under amortized sale agreement not exceeding 20 years with interest at 7¾%.

For further particulars apply to: FARM CREDIT CORPORATION, 2323 Yonge Street, TORONTO 12, Ontario.

23-3-c

OFF THE CUFF

By Charles Edwards

There Is A Santa!

It's true Virginia--there is a Santa Claus. In fact if you take a quick look around you'll find that there are plenty of them. It's getting to that time of year when there are so many of the old fellows loitering on the street corners that it makes you wonder just who is running the show at the North Pole. With the possible exception of Johnny Carson Santa must come close to holding the record for having ime away from the job.

But if you think it's amusing seeing a Santa on every corner you should try taking a few children along. Then try to answer all the innocent little questions like "Why is this Santa so thin?" or "Did you hear Santa whistle at that pretty lady?" or "Why does the coffe in that Santa's thermos smell like Uncle Harry's shaving lotion?" Try coming up with a genuine answer to those beauties.

I suppose that most parents resort to the same techniques that ours used and fall back on the old explanation that these street corner Santas are really just helpers who work for the real Mr. Claus who is, of course, up at the North Pole cranking out those toys.

And speaking of toys, we'll never forget the first Christmas that we noticed an Eaton's label on one of the gifts from Santa. Deep down we knew the answer, but to satisfy our childish curiosity we had to ask. A quick moment to ponder and the answer shot back "Santa must have run out so he picked up some extras at Eatons." That answer held us for one more Christmas, but we secretly knew the jig was up. But why spoil a good thing. Admitting you know the truth about Santa Claus is like admitting you're ready to give up your childhood, and nobody's ever really ready for that.

Getting back to the situation of a Santa on every block, we read a story recently about one young lady who was taken to see three different Santas three weeks in a row. One week her parents took her to a department store to see the old gentlemen. Next week her grandparents did likewise. The third week her Sunday School class had a party and she had another chance to rhyme off her list of wishes. After climbing down from his knee, having recited the same list for the third time, she was heard to remark, "Can't he remember anything?"

MEAT

Beef Killed, Dressed	$5.00
PORK, under 175 lbs.	$5.00
PORK, over 225 lbs.	$6.00

BUFFALO NO CHARGE

Beef every Tues. and Wed.

Pork every Wednesday

* We will arrange trucking * Rent lockers by month or yea * Cure bacon in the premises, 10c a lb. * Have good stock of beef and pork on sale at all times, priced right * Buy hides. * Delicious pet foods. * We charge 6c a lb. for all processing, no matter how you want it cut including your own hamburg which is always ground twice as much as you like it for good uniformity. We use only K.V.P. Locker Paper, the best on the market. We appreciate it if you are present when we cut your meat by appointment at your convenience. Visit our new Government Inspected slaughter house anytime. If it's meat, we make it our business.

BLOM MEATS

Phone 989-2093 Mountain

When PLANNIN' A NEW HOME
PLANNIN' A NEW COTTAGE
PLANNIN' A RENOVATION
PLANNIN' SEE LANNIN

H. S. LANNIN LTD.
GENERAL CONTRACTORS
PH 774-2637 - WINCHESTER

Pre-Holiday Sale

ADMIRAL

	With Trade In
26" CONSOLE COLOR TV	spec. $599.95
19" COLOR TV	439.95
23" BLACK and WHITE TV CONSOLE	$219.95
19" PORTABLE B&W TV	from $149.95 to $179.95
DUAL SPEAKER STEREO RECORD PLAYER	$79.95

WESTINGHOUSE

HOME FREEZERS	from $169.95 to $319.95
AUTOMATIC CLOTHES DRYER	$179.95
WRINGER WASHER	$169.95
TWIN WASHER SPIN DRYER	$199.95
ELECTRIC RANGES	$179.95
REFRIGERATOR	$219.95

Factory or Local Service Guaranteed on all Units
10% Down Payment—No further payments until '72
When Credit Approved

Chas. Shaver's Sales

R.R. 2 – Iroquois – 652-4070

Seaway Valley Presbytery Session At Williamstown

Williamstown-Historic St. Andrews United Church was host to Seaway Valley Presbytery delegates for the November presbytery meeting.

Much of the attention of the group was focussed on the question of the proposed union with the Anglican church. Rev. David Fearon of Hawkesbury addressed the members on some of the advantages anticipated: Churches in areas where several of both denominations already exist will concentrate on special aspects of Christian teaching, and ministers will be able to specialize on what they can do best.

This is to be under a program called "the zone ministry", which willl be organized to meet the needs of rural congregations where there is only one church of either denominations, the different needs of congregations in villages where there are two churches, one of each kind.

A panel discussing church union was lead by Mr. Fearon, and included Harry Shaver of Riceville and Dr. Douglas Hanly of Hawkesbury. In subsequent discussion it appeared that the question of authority of bishops and congregations is the most troublesome question in connection with union proposals.

The meeting was marked by a somewhat unusual idea; the church here was illuminated in part by one of the old oil-burning chandeliers of many years ago, and the meeting was partly by lamplight, which attracted a good deal of comment. Rev. Douglas MacKay, minister of the host church, welcomed the members.

The presbytery decided to reactivate the church at Geroge's Lake, near Riceville, with four services a year. Rev. Lawrence Pushes of Riceville will preach there.

Caldwell Bowling

Team Standings:

Panthers	50 points
Monkeys	45 points
Wildcats	44 points
Hippos	40 points
Tigers	37 points
Buffalos	36 points

High Single:
Marge Lee 283
Don Wyatt 300

High Triple:
Doreen Bailey 781
Leonard Roberts 711

MEET GORDON BLAIR

Your Member of Parliament will be in

PRESCOTT
MUNICIPAL BLDG.
(Court Room)

SATURDAY
DECEMBER 11th
AND THE SECOND SAT.
EACH MONTH
THEREAFTER
9 A.M. TO 12 NOON

Your gift hunt ends right here.

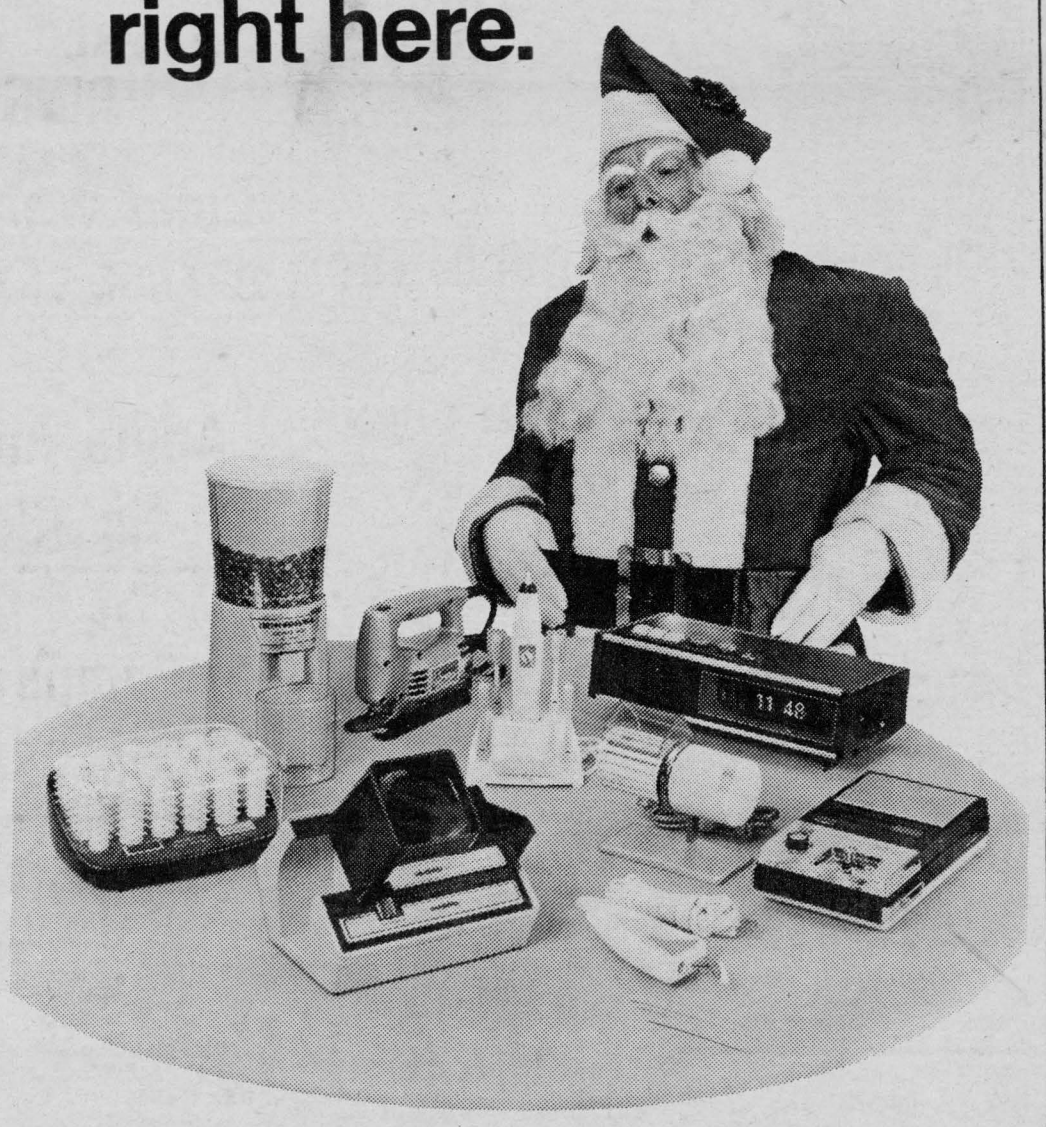

There's something special about an electrical gift – because it's the gift that *works*. Through the years ahead, it'll be a constant reminder of your thoughtfulness. When you go gift hunting, think electric.

VILLAGE OF IROQUOIS HYDRO SYSTEM

your hydro

wonderful WINTER ME... start...

SPECIAL BUYS IN OUR FROZEN FOODS DEPARTMENT!

OLD SOUTH - 6 oz.
Grapefruit Juice 2 - 45¢

McCAINS FRENCH
Green Beans 2 - 43¢

KELLOGGS
Eggo Waffles ea. 35¢

HOLIDAY FARM - 16 oz. pack
Beef Steakettes lb 59¢

SWANSON Turkey or Chicken
TV Dinners each 59¢

JULIENNE 2 lb poly bag
French Frys each 45¢

Come and bring the youngsters
To The **SANTA CLAUS PARADE IN IR...**
SATURDAY, DECEMBER 18th Parade leaves Legi...

RED BRAND BEEF!

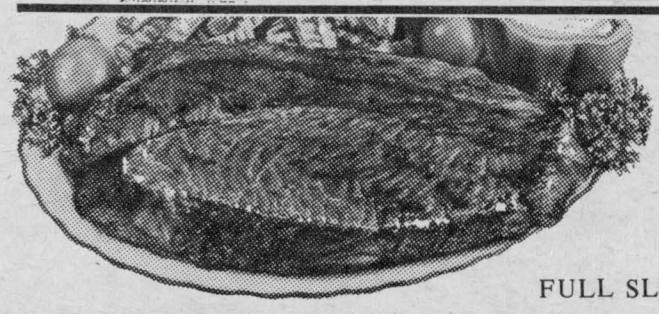

FULL SLICE
ROUND STEAK lb 1..09

ROUND STEAK - OR BONELESS
RUMP ROAST lb 1.09

BURNS "PETER PIPER"
Cello Weiners lb 49¢

ORANGE CRYSTALS 5 envelopes 79¢

MAPLE LEAF
COOKED MEATS
6-oz. Vac Pack
Mac and Cheese
Mock Chicken
Pickle & Pimento
Bologna
Dutch Loaf
2 for 59¢

MAPLE LEAF
Salami Chubs
SPECIAL
ea. 59¢

BURNS R...
Sm...
FRESH
Min...

S. P.
Cot... R... lb

MAPLE LE...
Break... Bac... lb 5...

Scotian Gold 19-oz tin
Applesauce 19¢

Aylmer 14-oz.
CREAM CORN tin 19¢

E. D. Smith 28-oz. Garden
COCKTAIL tin 39¢

Scotian 24-oz. Jar
Apple Jelly 45¢

Pepsodent Family Size
TOOTH PASTE tube 99¢

Bath Size Soap
DIAL 2 bars 49¢

Burns Big 24-oz.
Beef Stew 49¢

Del Monte 14-oz.
SWEET PEAS tin 23¢

128-oz. Fabric Softener
Nu-Fluff 99¢

Del Monte 14-oz. Cut
WAX BEANS tin 23¢

Dove Regular Size
SOAP 2 bars 45¢

Heinz 19-oz.
TOMATO JUICE tin 19¢

Stuart House (5) Aluminum
PIE PLATES 29¢

Aylmer 10-oz. Veg. or Tom.
SOUP tin 12¢

Stuart House Chick. Noodle
SOUP MIX 8¢

Scotian 19-oz.
Apple Juice tin 13¢

Country Good 10-oz Box
Cornflakes box 19¢

Stokley's 28-oz.
Pumpkin tin 29¢

Lowney's 14-oz. Assorted
Chocolates
Super Special
69¢

JAFFA 2 Lb. Cello
Raisins 59¢

Libby's 28-oz. tin
Sauerkraut tin 29¢

Red Rose 1 lb. Bag
All Purpose
COFFEE 79¢

Pak of 10 Pads
S. O. S. 29¢

Pep 16-oz. Beef Flavored
DOG FOOD tin 11¢

Prior Park pk of 100
TEA BAGS 69¢

White Swan
Paper Towels 2 rolls 49¢

Grenache 54-oz.
CARAMEL SPREAD 89¢

Bakery Trea...

CHRISTIES' SLICED REG. 35¢
Crusty Loaf Bre...
SPECIAL **29¢**

Invitation
FRUIT CAKES
4 lbs 1.99
3 lbs 1.59

CHRISTIES' PAK of
Hamburg Bun...

McLarens 12-oz. Marachino
CHERRIES 59¢

Stafford 24-oz. Berry Box
MARMALADE 43¢

REG.
SPEC...
39...

EALS
Here!
S+F
OQUOIS
on Hall at 1:30 p.m.

READY-TO-EAT
oked Picnic lb 55¢
ced Pork lb 65¢

FRESH
Fresh Young Pork
LEG OF PORK lb 53¢
FILLET END lb
SHANK END lb 59¢
CENTRE CUT lb 69¢

HOME STYLE
Sausage Meat 2 lbs $1

DELICIOUS BARGAIN ON PRODUCE

ONTARIO CANADA No. 1
Potatoes 10 lbs 31¢

ONTARIO 10 oz. Bag
Spinach 29¢

FLORDIA MANDARIN
Oranges
$2.79 box

FLORIDA INDIAN RIVER Size 48's
Grapefruit
10 for 99¢
S+F

THE TEACHERS' VIEWPOINT

Communication A "Must"!

When we realize that we cannot be a simple individual without any relations with others, we reach a point of possible communication.

Students must learn how to work with others, and achieve assignments by bringing their collaboration within a certain group. School can be the most boring thing if you do not feel needed by others and if you don't consider it as a great possibility of meeting people.

Within our system, a student can go from one subject or from one teacher, or from one class to the next "one" without any relationship, any social commitment with the other students. The school wants to help the youth in building his own individuality but within the limits of different rules. In fact, the ones who are really individuals do not the need the rules and anyway, they are going to overstep them.

By going here and there, it is hard to create the necessary relaxing atmosphere which you need to understand people and things. There is a problem of time. Within the limits of a period of forty minuts, some work can be done, of course, but nothing can really be finished. You have started something, and when you are going to start something else and at the end of the day, you realize that you have been starting things but nothing has been really finished. How can you relax then... And at home, students don't always have the necessary material, or possibilities to finish what they have started.

The humanization of our system is the most important thing to do. Do teachers have the time to know their students and do student s have the chance to know their teachers? Did we reach this point of being so out of this world that we don't need to know anymore? that we don't need to be called by our name, but ony called "teacher"?

Our society is one of mechanization. If I still have respect of human values, my work will be to make people understand thaty they must not be a simple machine, or a robot. It's easy to be a human being with humans but it's hard with a machine.

Can we possibly think about a new approach of teaching where we will save the value of giving a human education, or do we have to change the whole system because this one does not give anymore what the soceity needs, what people need. Can the new aims of education be put into a system which did not always care about them? Are the needs of today fulfilled by a system built on the needs of yesterday? Can our system be reoriented to save the good sides and minimize the bad ones? Can teachers and students go home and forget all about it? Is being his best always a good answer.

Jean Jeanrie
Teacher, CCVS

Hanesville

Mr. and Mrs. J. P. Murray of Quebec spent a couple of days at their home here with their son, David. Mrs. Murray also visited her mother Mrs. Mary Grue and Mrs. and Mrs. Earl Grue of Spencerville.

Mr. and Mrs. Clifford Warren and daughter of Winchester had dinner on Tuesday evening with his Mother Mrs. Marion Warren.

Mr. and Mrs. Bill Marshal of Morrisburg were recent visitors of Mr. and Mrs. W. B. Reynolds.

Mrs. Johnson Fader of Brockville and Mrs. Arnold F der and Mrs. Luella Serviss had dinner on Sunday last with Mrs. Fader's son Mr. and Mrs. Clifford Fader and boys.

Mrs. Verla Cook was a recent visitor of her sister Mrs. Leaphy Dewland in the Brockville General Hos.

Mr. David Murry has excepted a job in the C.L.M. Good Luck David.

Mr. and Mrs. Chester McDermott called on her daughter Mr. and Mrs. Ronnie Fader of Iroquois one night last week.

MARSH WORLD

by Angus Shortt
Ducks Unlimited



MUSKRAT

This valuable fur-bearer makes its home in those marshes where cattail and bulrush abound. It is dependent on these plants for food and they also provide the materials with which it builds its home. In turn, muskrat houses are utilized as nesting and loafing sites by waterfowl. Channels and openings cut in the dense reed beds by muskrats make the marsh more attractive to waterfowl. At Big Grass Marsh in Manitoba, Ducks Unlimited's first project, muskrats yield an annual fur crop worth many thousands of dollars to local trappers.

20 - '70

Organs & Pianos
CONN ORGANS
LESAGE PIANOS
SALES AND SERVICE
ROY FAWCETT
WINCHESTER - 774-2205

Seaway Gas Bar
Outboard Motor Oil
Discount Gas and Motor Oils, Diesel Fuel.
HOURS
Mon.–Sat. 7–9
Sunday 9–8 at night





We realize that your printed matter is needed on time. We deliver right on time . . . every time. Office, personal or business printing with quality.

Office Forms • Letterheads
Cards • Invitations • Catalogs
Tags • Tickets • Envelopes

The Iroquois Post
Phone 652-4806



CHRISTMAS GIFT BONANZA

Adjustable Steel Shelf Standards

with brackets in 6-8 and 10 in. sizes
Gold, Aluminum and black finishes
Ready to use Shelving in plastic laminated finish looks like natural walnut.

Evangeline Ware

Canada's finest Handcraft Pottery. Many patterns to choose from in Turquoise, Brown, Blue and Flame Orange.

Black and Decker

The most popular line of Electric Tools
Portable Saws, Jig Saws, Sanders, etc.

SPECIAL--Bench Grinder with 2-5 in. Emery Wheels **only $29.95**

Electric Power Tool Kits

WALL PLAQUES

A large selection of many styles and colors to suit every room in the home.

C.C.M. Hockey Equipment

Skates, Hockey Sticks, Helmets,
Shin Guards, Shoulder Guards,
etc.

LEWYT and G. E. Vacuum Cleaners

SEVERAL STYLES TO CHOOSE FROM

Brighten up your home with

General Electric

Indoor and Outdoor light sets at reduced prices

COLORED SPOT LIGHT KITS
ALL COLORS - EXTRA BULBS

IONA

The electric Food Mixer with a 5-year guarantee. Complete with stand and bowl.

only $17.88

Have you seen our Christmas catalogue?

DOZENS OF SPECIAL CHRISTMAS GIFTS ARE LISTED TO SAVE YOU HOURS OF SHOPPING. IF YOU DIDN'T RECEIVE OUR CATALOGUE IN THE MAILS, ASK FOR ONE IN OUR STORE.

ENGLISH Teapot, Cream & Sugar Sets

MANY STYLES AND PATTERNS

Bar Ware - Ice Buckets
Electric Tea Kettles - Knives -
Toasters - Fry Pans - Hand mixers -
Deep Fryers - etc.
Flower Arrangements - Jardineres

GENUINE HAND CUT

LEAD CRYSTAL

SEELY'S HARDWARE

Iroquois Shopping Plaza **652-4553**

HOCKEY GOSSIP



By: Leo DeBellefeuille

The people who will probably suffer in addition to the National Hockey League, when the newly formed World Hockey Association gets under way will be those who operate junior hockey throughout Canada.

The probably reason for this will be because the W H A. will move in and raid top junior players before their junior career is completed. Perhaps this may cause the N H L to change their present drafting system or else!

Happy to see Jim Cowell of the Ottawa 67's change his mind and return to OHA action after a brief retirement period. Orval Tessier the coach of Cornwall Royals in addition to his full time occupation of being a suds representive is also one of Cornwalls top alley bowlers. Orval recently threw a 940 triple.

Although it is too soon to judge but the Royals at present look like the class of the Q J H L

For some of the older hockey fraternity do you remember Carl Liscombe of Detroit Red Wings scored three goals and four assist, as the Wings walloped NY Rangers 12-5, 29 years ago! This record remained until Maurice "Rocket" Richard scored five goals and three assists in 1944.

It was a tough break for Punch Imlack when he lost Tracy Pratt with a broken leg.

Buffalo recently named Gerry Meehan to replace veteran Floyd Smith as club captain, young Gil Perreault is one of the assistant captains, unusual for a second year man.

With Detroit Red Wings fighting to remain in a position to make the play-off scene each year, it seems strange to trade players with the calibre of Tom Webster, Garry Unger, Paul Henderson Norm Ulliman Bob Baun, Peter Stemkowski, Bruck MacGregor and Frank Mahovlich There eight boys would make any team including the Wings a contender.

Hockey bosses do some pecular things, for example, Fred Glover in '69 was selected as coach of the year in his division, then, band! He was no longer employed by California this year, then in turn they hire Vic Stasiuk, of whom Philadelphia sacked-Hard to Understand.

A note to the youngsters Do not chrge an opponent into the boards in an effort to take possessionof the puck. Simply squeeze him against the boards, by doing this you will adjust your speed to the opponent and you should be able to stop him, otherwise if you charge him you could earn a penalty and hurt the team.

Bob Nevin will soon hit the mark of 500 N.H L points. Cany you vision a player who scored only four goals in his N H L. career-beating Ken Oryden on a penalty shot? Thats exactly what Minnesto defenceman Tim Reid did back on October 14th. The last time a defenceman scored a goal on a penalty shot was in 1964 when Presoott, Ontario born, Leo Baivin performed the feat, against another Hab goaler Charlie Hodge.

Several N H.L. stars all seemed to feel they were over the hill at one-time as, this season started no less than 20 star performes have hung up the blades for good. Some of the more notables would have to be Gordie Howe, Jean Beliveau, Andy Bathgate, Glen Hall, Leo Bavin, John Ferguson, Earl Ingarfield and George Armstrong. On the other side of the ledger the league ha of the ledger the league has introduced a fine arrary of young players who will be making an effort to replace the big names who have gone from the scene. Now its up to these people to take over the spot light of stardom. Pierre Plante, Larry Wright, Pierre Jarry, Peter McDuffe, Gene Carr, Jocelyn Geuoremont, Richard Martin, Marcel Dionne and Guy Lafleur, so far they all look very impreesive as the future stars of the N.H L.

Cornwall Royals have released 17 year old Reg Pearson and 19 year old Tom Goodfellow from their roster. Pearson hails from Buckingham, Que., Goodfellow is a native of Toronto.

In Turn for Goodfellow, the Royals signed another 19 year old in Pierre Viau of Valleyfield P..Q. he is 6' 2", who played with Montreal Junior Habs. Until the time of his coming to Cornwall, he was at Cornwell University.

Louis Rooney of Iroquois a grad of the local I M H A recently scored a goal for the Morrisburg Mets in a 5-3 victory over Cardinal Juniors.

Doug Bentley Jr., son of Doug Sr., is a member of Des Moines of I H L

M H L scouts who took in a recent game between Trois Rivieres Ducs and Cornwall Royals were Johnny Bower and Vern Buffey. Reg Pearson who was released by the Royals is reported be on his way to the Brockville Braves of the Central Junior Loop. The last place Braves released two boys from Cornwall, centre Bill Rodney and right-winger Art Sinfield. Art also played junior lacrosse for Brockville the past two seasons. Last wear Rodney was the Braves' top point man with 54 points. Sinfield socked in 29 goals last years as a Brave.

However in a 11 game this season the pair only scored 4 goals. It would appear they had a let down hoping to become a free agent and try to catch a berth with Orv Tessier's squad before the deadline.

Art's dad, George Sinfield, one of Cornwalls top all round athlets and a former hockey star with many senior teams is coaching unior "B" hockey this winter. Cornwall Royals have scored 5.66 goals per game as of Novemeber 12th, while last years Memorial Cup Champs. Quebec Remparts have an average of 5.60.

Royals scored at the same time November 12th, was 12-5 won and lost, one tie, 102 goals for 69 against for 25 points and first place. Remparts record at the same date was 9-5, 1 ties, 84 goals for and 50 against for 19 points and 5th position in the 10 team setup. Laval Quebec had the poorest standing with 3 win-12 defeats, 59 and 88 goals for and against for 6 points and 10th position.

Andy Bathgate with a fine record of 19 seasons in big time hockey is playing coach of a team in Switzerland. Andy is rated as the sixth highest scorer in the N.H L. history. Bathgate and his family are living in a village with a population under 1000, that must be quite a change from the bright lights of Broadway. However, his club has an average of 8,000 fans for home games. They better be careful, or else the W.H.A. will be after his team to enter their league!

Remember, if you play sports, be a good one!!!

CLOSED
FOR HOLIDAYS
LIZ'S
BEAUTY SALON
20 Maple Street
IROQUOIS

will be closed for Holidays from
Jan. 1st, 1972
Until Jan. 11th, 1972
25-3c

SNOW REMOVAL
Back Hoe Rental
36" BUCKET FOR BASEMENTS AND DITCHING
18" BUCKET FOR TRENCHING, etc.
Sand Fill For Sale
FRANK AULT
PHONE 652-4755 (If no answer 652-4042)



Make it a Merry Skating Christmas

Give everyone at your house a gift of Bauer skates — ideal for both pleasure and professional skating. Bauer quality construction is unexcelled and includes "Bear-hug" ankle support, hardened steel blades, fine leathers and swinging suedes.

bauer NHL

See our wide range of Bauer skating outfits today.

SAVERS' Iroquois Plaza



A GIFT SUGGESTION!
ELECTRIC SCISSORS
OMEGA SEWING MACHINES or
BEST OF ALL ---
A BERNINA SEWING MACHINE
Deposit Guarantees Christmas Delivery
Jean's Fabrics
MORRISBURG — ONTARIO
See Our New Larger Store On The Mall
543-3122



ITS LATER THAN YOU THINK
GIVE YOUR CHRISTMAS CARDS
THAT PERSONAL TOUCH
WITH A
Rubber Stamp
$1.50 PLUS TAX ONE LINE ONLY
THE PERFECT WAY TO SEND YOUR GREETINGS
SAMPLE OF TYPE USED
Your Name and Family
ORDER NOW FROM
THE IROQUOIS POST

WINTER PARKING

BY-LAW NO. 62-12

CORPORATION OF THE VILLAGE OF IROQUOIS

No Motor Vehicle shall park on any street in the Village of Iroquois between the hours of 12 o'clock midnight and 7 o'clock of the following morning, during the Winter months

of DECEMBER, JANUARY, FEBRUARY,
and MARCH.

Owners of all Motor Vehicles are to remove same from the Streets at any time when snow plowing operations are being carried out in the Village of Iroquois.

A Police Officer, upon discovery of any Motor Vehicle on the Village Streets during the hours mentioned above, or during snow removal periods, may cause it to be moved to a suitable place and all costs and charges in connection there with may be charged to the owner.

F. T. LLOYD
Clerk.

K. KIRKBY,
Reeve.

23-2-c

Mrs. Rowena Warren

Lifetime Resident Widely Mourned

Well known and highly respected in the community, Mrs. Rowena Warren, wife of Thomas J. Warren, was buried here last Wednesday, December 1st. Mrs. Warren had been in ill health for some time and spent many months confined to hospital and her home.

Deceased had lived in the community since an early age, having been born at Finch, January 24, 1913, a daughter of the late John Dishaw and his wife, the former Mamie Cameron. Rowena received her schooling in Iroquois.

In March of 1931 she was married to Albert Coulter, who predeceased her in 1957. To this union were born five children; a son Ronald predeceased her in 1958. On August 29, 1963, she married Thomas Warren of Western Ontario., who survives, along with three daughters, Mrs. Cleb (Beverly) Disheau, Morrisburg; Mrs. Donald Caloren (Margaret), of Port Elgin; Mrs. Harry (Sandra) Fawcett, Iroquois; a son, Jack of Iroquois; a sister, Mrs. C. (Hilda) Kerr, Toronto; and a brother, Hugh of Prescott.

There were numerous donations to the Cancer Fund, as well as many beautiful floral tributes testifying to the high esteem in which Mrs. Warren was held in the community.

Rev. A. Rogers and Rev. B. Gee conducted the funeral services at the Fitzsimmons Funeral Home, with interment in the family plot at Point Iroquois.

Pall bearers were Ambert Brown, Murray Storey, Tom Miller, Ross Jamieson, Lyall Robertson and Leonard Roberts.

Church Notices

KNOX PRESBYTERIAN CHURCH
(IROQUOIS)
(The Presbyterian Church in Canada)
The Rev. John J. Hibbs, Pastor
Mrs. Ruby Bell, Organist
****
MINISTRY
of
EDUCATION & WORSHIP
9.45 a.m. .... Church School
11.00 a.m. .. Worship Service
(Supervised Nursery Class During Worship)
Midweek Youth-Adult Groups
We Welcome Your Participation!
****

St. Andrew's Church
SOUTH MOUNTAIN
Mrs. Arnold Shaver, Organist
9.30 a.m. .. Worship Service
10.30 a.m. .. Church School
(Youth and Adult Class)
WE WELCOME YOU TO COME AND WORSHIP

CHRISTIAN REFORMED CHURCH
WILLIAMSBURG
REV. JOHN DEPATER
Minister
9:00
10:00-Lords Day 49
Theme"Ready For Action"
2:30 -Text Rev. 22-verses 17 Theme: "COME"
3:45 p.m. Sunday School

IROQUOIS PASTORAL CHARGE
UNITED CHURCH OF CANADA
Rev. W. Brian Gee, B.A., B.D., ThM.
Sunday, December 12, 1971
3rd Sunday in Advent
Worship in White Church at 9:30 a.m.
Church School in Iroquois at 9:45 a.m.
Worship in Iroquois 11:00 a.m.

The Iroquois Ministerial invites you sto set aside the evening of Sunday, December 19th at 7:30 p.m. for the Festival of Christmas, with Scriptures, Carols and Choirs (7) to be held in Iroquois United Church. It is a service you will not want to miss. So plan for December 19th.

UNITED CHURCHES MATILDA CHARGE
REV. JAMES STEWART

Brinston	9:45 a.m.
Hanesville	11:00 a.m.
Hulbert	8:00 p.m.

ANGLICAN CHURCH OF CANADA
The Parish of Iroquois
Rector: Rev. Allan Rogers
Church of St. John The Baptist
Organist: Christine Styles
8:00 a.m. Holy Communion
11:00 a.m. Family Service followed by Childrens party and films bring lunch for family with you.
Party finished by 2 p.m.
Hear "Water's Christmas Story.
St. Peter's South Mountain
9:30 a.m. Holy Communion.

Shanly

Mr. and Mrs. John Froom of Kingston were Saturday visitors at the home of his parents Mr. and Mrs. Walter Froom.

Miss Debbie Riddell of Johnstown spent the weekend with her grandmother Mrs. Floyd Riddell.

Mr. and Mrs. Gordon Gilmer visited Mr. and Mrs. Lyle Marcellys of Chesterville on Friday.

Mrs. George Dick has returned home from a few days in Montreal with her sister, Mr. and Mrs. J. Palmer.

To honour Mr. and Mrs. Don Burnside of Toronto on their recent marriage, their many friends in Shanly and community gathered Saturday evening in the United Church Hall.

Mr. Clifford Allen acted as chairman. The programme opened with a Sing-Song led by Mrs. Cecil Bennet with Mrs. Gordon Gilmer at the piano. This was followed by several readings by Mrs. Ross Riddell then games and contests.

The honored couple were them seated and Miss Ann KeyKoop pinned a corsage on the bride. Miss Marilyn Pitt read the address, and they were presented with a beautiful pole-lamp, a matching table lamp and linens.

Don expressed appreciation, and thanks on behalf of Lorna and himself. Lunch was served.

PLEASANT VALLEY

Mrs. Robt. Wallace is visiting friends at Prescott this week.

Mr. and Mrs. Cecil Froats and family have moved recently to Mr. Jas. Baldwins house near Inkerman.

Mr. and Mrs. Cecil Somerville visited Mr. and Mrs. Earl Gilmer one evening recently.

Mr. Basil Gilmer is enjoying a few holidays in Vancouver.

Sympathy is extended by friends and relatives of the late Geo. Norton, Heckston, and the late Margaret Maxwell, Ottawa who passed away on Sunday.

Some of the men attended the bee in Mr. Herbert Wallaces' bush on Saturday cutting wood, for the church.

Mass Choir rehersal Wednesday 15th at 7:00 at United Church for Festival of Christmas December 19th at 7:30 p.m.



Special Invitation
To Beamish Stores
Christmas Party
IROQUOIS

FRIDAY, DECEMBER 10th
1 p.m. to 9 p.m.

PRIZES WILL BE DRAWN

You as a Special Beamish Customer, will be entitled to a full TEN PERCENT DISCOUNT on all REGULAR PRICED MERCHANDISE in our store while this Christmas Party is in progress. Unfortunately this does not include tobacco. We are most certainly looking forward to seeing you at our party.

REFRESHMENTS WILL BE SERVED!

Santa was rocking, in his old rocking chair,
The smoke from his pipe, twirled up through his hair;
He had pulled off his boots, and was resting his feet,
And at the end of each sock, his big toe took a peek.

You could tell from his face, that he looked a bit worried,
All the gifts were not ready, even though they had hurried;
All his elves and his helpers had worked hard all day,
Not even a moment did they take off to play.

The heat from the fireplace, had soothed them to sleep,
And the fantasy of dreamland, each one tried to keep;
When all of a sudden with a loud laughing cheer,
Old Santa jumped up and hugged them all near.

Now here's what we'll do, to complete our Gift List,
We'll go down to Jack's and shop for those we have missed;
There's plenty to choose from, no matter who it's for,
And it's a pleasure to shop in their new modern store.

We can get Sweaters and Skirts - and Dresses and Shoes
And we can Charge It with Chargex - now isn't that some great news;
We won't have to worry about ribbons and bows,
They'll Gift Wrap Each Present, and put a tag on that shows.

For the boys we can pick from Jackets to Slacks,
And we'll have plenty of time to look at the styles on the racks.
If there's something we like and we run short of loot,
A Small Deposit will hold it, and they'll wrap it to boot.

For those on our list who are real hard to please,
There's a way to get around it with the greatest of ease;
A Gift Certificate is what they suggest,
Then they shop when they like for what suits them the best.

Now plug in the reindeer and warm up the sleighs,
We're off to Jack's where shopping really pays.
The Prices are Lower - The Quality Best,
And the styles you'll enjoy because they're not like the rest.

The biggest surprise I have kept till the end,
We will get a chance on a prize for every dollar we spend;
We can Win and Save and Have Fun while we shop,
And the best of it all is it's all in one stop.

MERRY CHRISTMAS from - - -

JACK'S OF CARDINAL

CARDINAL - ONTARIO
Open Monday Through Saturday From Now Until Christmas

Every Purchase Enters Your Name In Our FREE CHRISTMAS DRAW
For A Valuable $25.00 Gift Certificate

Cardinal Snowmobile Club Active

The Cardinal and District Snowmobile Club held their third regular meeting on Monday evening, Nov. 29th with a very good turnout and Chas. Droppo presiding.

The first on the agenda was introducing Constable Reg Countryman of the Cardinal Police and Constable Ken Kackey of the Kemptville detachment of the O.P P. as well as Neville Johnson and Garnet Typhair of the United Counties Snowmobile Association. Everyone was welcomed, especially the newcomers.

Next the president conveyed a complaint received concerning snowmobile travel on property owners lawns. He asked that we use common sense and discretion especially when travelling in towns and areas where it is now closed in. Constable Reg Countryman also spoke on this. It would be most helpful if citizens would make complaints to the club members or officials. Then matters can be dealt with more simply.

Neville Johnson discussed snowmobiling announcing Grenville Snowmobile Club rally and also Garent Typhair spoke on the sport.

Constable Ken Lackey presented a film entitled "Play Safe with Snowmobiles for More Winter Fun" and distributed pamphlets called "Motorized Snow Vehicles in Ontario" and held a question and answer period. Everyone was advised to join a club if they hadn't already done so.

Rally plans were discussed and it was decided we would hold a public rally on Saturday, January 29th starting at 12:00 noon from the Community Centre. The rally tickets at $5,00 are available now to the first 100 machines or tickets. The tickets includes a hot supper of turkey, scalloped potato es, beans etc. put on by the ladies of the Snowmobile Club and a dance following the rally at the Cardinal Legion.

One main point this rally is that a family could take 2 machines as 1 entry concerning a rally prize with 1 person on each machine inlieu of 2 persons on 1 machine. Thus those families fortunate enought to have 2 machines, the husband and wife can each man their own machines for the one $5.00 entry. The only stipulation is that the driver of these rally entries hold a driver's license. For information phone president Chas. Droppo 657-3011 or Secretary-Treasurer Lynne Seeley 657-4829.

50-50 draw tickets are also available from club members with Pete Lemery in charge. This draw will be made at the supper-dance following the rally.

The reeve has requested a list of paid up club members for cross checking reference in the events of future complaints and this will be done.

Lunch was served and our next meeting was scheduled for Tuesday evening January 4th 7:30 p.m. at the Cardinal Fire Hall. This meeting we will be host to the United Counties Snowmobile Association who will have their meeting with ours. This being settled the meeting was adjourned.

We hope everyone can have fun and enjoy safe snowmobiling.

Elect League Officers

The Seaway Valley Intermediate Hockey League held a meeting at the Cornwallis Hotel on Sunday. The following officers were elected:
Mel Ouderkirk-President
Dough Grenkie-Vice-Pres.
M.A.Ball-Secretary-Treas.
Lynne O'Brien-Publicity & Statistician

All 3 teams are tied with 2 points each. The Morrisburg Loyalists next home game is December 10th when they host Alexandria.

The half & half draw, for $33.00, ticket 103594 is still unclaimed.

Atom Schedule

Schedule, 1st Half of 71/72

Iroquois at Edwardsbug, Wed. Dec. 8 6 p.m.
Edwardsburg at Iroquois, Sat. Dec. 11 3 p.m.
Iroquois at Cardinal, Wed., Dec. 15, 5:30 p.m.
Morrisburg at Iroquois, Sat., Dec. 18, 3 p.m.
Iroquois at Morrisburg-Tues. Dec. 21, 6 p.m.
Iroquois home games are played in Cardinal and parents are requested to clip this schedule and use it as a reference for future games.

Intermediate Hockey Schedule

Seaway Valley

Fri. Dec. 10 Alexandria vs Morrisburg 8:30 p.m.
Sun. Dec. 26 Cornwall vs Morrisburg 8:00 p.m.
Tues. Jan. 4 Morrisburg vs Conrwall 8 p.m.
Fri. Jan 7 Alexandria vs Morrisburg 8:30 p.m.
Sun. Jan 9 Morrisburg vs Alexandria 8:30 p.m.
Sun. Jan 16. Cornwall vs Morrisburg 2:30 p.m.
Sun. Jan 23 Alexandria vs Morrisburg 2:30 p.m.
Tues. Jan 25 Morrisburg vs Conrwall 8p.m.
Fri. Feb. 4 Cornwall vs Morrisburg 8:30 p.m.
Sat. Feb. 5 Morrisburg vs Alexandria 8:30 p.m.
Tues. Feb 8 Morrisburg vs Cornwall 8 p.m.
Sun. Feb. 13 Alexandria vs Morrisburg 2:30 p.m.
Fri. Feb. 18 Morrisburg vs Alexandria 8:30 p.m.
Sun. Feb. 27 Cornwall vs Morrisburg 2:30 p.m.

Not Highway

Motorized snow vehicles were not designed to be driven on the highway. The Motorized Snow Vehicle Act states that, "The driver of a motorized snow vehilce may operate the motorized snow vehilce on the King's Highway except the roadway (pavement or travelled portion of the road) provided that he operates such vehicle as far away from the roadway as is is practicable under the circumstances."

Since motorized snowvehicles do make a certain amount of noise, respect the rights of others by not travelling around built up areas late at night. If the throttle sticks in an opened position push the "Kill button" or turn off the key. A little common sense and know how will assist you in enjoying this newest of winter sports.

SANTA CLAUS PARADE

in Iroquois
SATURDAY, DECEMBER 18th
Starts at Legion Hall at 1:30 p.m. EVERYONE WELCOME
THIS ADVERTISEMENT SPONSORED BY DUNDAS ACCOUNTING SERVICE and BEST WAY SYSTEM

SAVERS' PRE-CHRISTMAS SALE
IROQUOIS SHOPPING PLAZA

CHILDREN'S Strapper Overshoes
Size 8 to 13 Pile Top
Brown Rubber with a warm Fleece Lining
$1.88

Men's Four Buckle Overshoes
SIZE 7 to 12
$3.66

MEN'S CRIMP KNIT SLACKS
Sizes 28 to 36
$11.95

Snowmobile Boots
Side Zipper, Warm Felt Lined Heavy Waterproof Nylon up.
Men's 7-11
$9.95
Boys 3 to 6
$7.95
Youths 11 to 3
$7.70

YOUNG MEN'S TOP COATS
¾ Length Belted Double Breasted Style
$22.95

Ski-Mobile Boot Liners
WARM HEAVY FELT
Boys 1-5 - Men's 6-11
Now in stock

TOYS
FUN FOR THE KIDS & ADULTS TOO
A Complete Store Devoted To Toys For Christmas
Why not visit us while our selection is at its best
At our Annex
SAVERS'

Ladies' Coats
FALL AND WINTER
REG. PRICE $28.95 to $59.95
now $13.95 - $18.95 and $21.95

Children's Coats
Save 1/3 to ½

REMEMBER THE SANTA CLAUS PARADE ON SATURDAY, DEC. 18th

Dual Celebration For Masons At Farran-Ault Lodge

Held Over

INGLESIDE-The 1971 Masonic year in Eastern District, reached it's climax Friday evening, November 19, when some 230 masons assembled in St. Matthew's Presbyterian Church Hall here, to celebrate the 100th Anniversary of Farran-Ault Lodge No. 256 A.F. & A.M. CRC. They also attended a reception in honour of Most Wor. Bro. William Kirk Bailey, Grand Master of the Crand Lodge A.F & A.M. of Canada in the Province of Ontario.

Upon his arrival in Ingleside Most. Wor. Bro. Bailey was welcomed by a reception committee composed of Wor. Bro. Wm. Disotell W.M. of FarranAult Lodge V. Wor. Bro. Frank Dafoe P.G.S., and Wor. Bro. Keith Dafoe P.M., both of Farran-Ault Lodge. The party proceeded to Cornwall, where they were welcomed by Rt. Wor. Bro. Arthur Youngs, D.D.B.M. of Eastern District, and Wor. Bro. Earl Myers, District Secretary both members of the Cornwall Lodge No. 125. The complete delegation was received by his Worship Nick Kaneb, May or of Cornwall.

After a brief visit the Grand Master was presented with a gift on behalf of the city and asked to sign the golden Guest Book.

The motorcade returned to Ingleside, for the reception at St. Matthews Presbyterian Church. The Crand Master held an informal meeting with all the masters and wardens of the 20 constituent lodges of Eastern District, prior to the banquet.

The banquet hall was filled almost to capacity, with masons from Eastern District and many visiting masons from various points in Ontario, Quebec and New York state.

The head table guests were piped into the banquet hall in true Scottish tradition by Wor. Bro. Ken MacKinnon of Corinthian Lodge No. 669 Cornwall. V. Wor. Bro. Frank Dafoe of Farran-Ault Lodge No. 256, Ingleside, acted as chairman for the evening program. After the invocation by Bro. Rev. Doug MacKay, District Chaplain and a member of Martintown Lodge No. 596, V. Wor, Bro. Les Presley of Exceisior Lodge No. 142 Morrisburg, proposed the toast to the Queen and the Craft.

Following the dinner Rt. Wor. Bro. Fred M. Cass of Henderson Lodge 383, Winchester, tendered a vote of thanks to the ladies on behalf of all masons present. Immediately following this the brethren were entertained by Bro. Bill Vipond accompanied by Rt. Wor. Bro. W. Ray Steele at piano. Both these brothers are members of Lancaster Lodge 207.

The chairman V. Wor. Bro. Frank Dafoe in a few remarks commented on the significance of the occasion and the excellent attendance. He mentioned that it was a most unusual situation, but his good fortune on this occasion to be seated between two Grand Masters--on his right M. Wor. Bro. W. K. Bailey and on his left M. Wor. Bro. Kenneth Aldridge, Grand Master of the Grand Lodge of the province of Quebec.

He explained to the masons assembled that one of the centennial projects of the lodge had been to procure pictures of as many of the past masters as possible. These had been collected and assembled in one composite picture. The Grand Master was asked to unveil the picture and he then complimented the lodge for a job well done.

Rt. Wor. Bro. Arthur Youngs introduced the head table which included the following: M. Wor. Bro. Bailey, Grand Master of the Grand Lodge A.F. & A.M. of Canada in the province of Ontario, M. Wor. Bro, Kenneth Aldridge Master of the Grand Lodge A.F. & A.M. of the province of Quebec, Rt. Wor. Bro. Clarence Bailey, D.D.G.M. of St. Lawrence District and brother of the Grand Master, Rt. Wor. Bro. Harold Gilbert D.D.G.M. of Ottawa District 1, Rt Wor. Bro. Mervyn Tripp D.D.G.M. of Ottawa District 2, Rt. Wor. Bro. Arthur Claire D.D.G.M. Prince Edward District, eight members of the Board of General Purposes of Grand Lodge in the persons of Rt. Wor. Bro. Fred Cass, Winchester Rt. Wor. Bro. Colin Lillico, Ottawa, Rt. Wor. Bro. Howard Polk, Ottawa, Rt. Wor. Bro. Ray Gunsolus, Belleville, Rt. Wor. Bro. Dave Stevens of Kingston, Rt. Wor. Bro. Ivor Davies, Burlington, Rt. Wor. Bro. Roderick Connor, Hamilton and Rt. Wor. Bro. Cameron Steele. London, Rev. Wallace McKinnon, Minister of St. Matthew's Church, Bro. Ken MacKinnon, piper, Bro. Bill Vipond, soloist, Rt. Wor. Bro. Ray Steele, pianist, V. Wor. Bro. Al Malcomsonof Alexandria Lodge 439, Grand Junior Deacon and V. Wor. Bro. Stanley LeRoy of St. John's Lodge 21A, Vankleek Hill, Grand Steward V. Wor. Bro. John Stewart P.G.S., Wor. Bro. Keith Dafoe P.M. and Bro. Glen Crites, J.W. of Farran-Ault Lodge. Other head table quests present were mentioned as they participated in the programme.

Rt. Wor. Bro. Arthur Youngs also introduced as a group approximately fifty

See Page Three

Shop for

ELECTROHOME

... an extra degree of excellence.

in COLOR TV and

SERVICE *from*

STYLES & McINTOSH

Hand-wired, service-easy, Pivot Track Chassis - - - 6 Year Warranty.

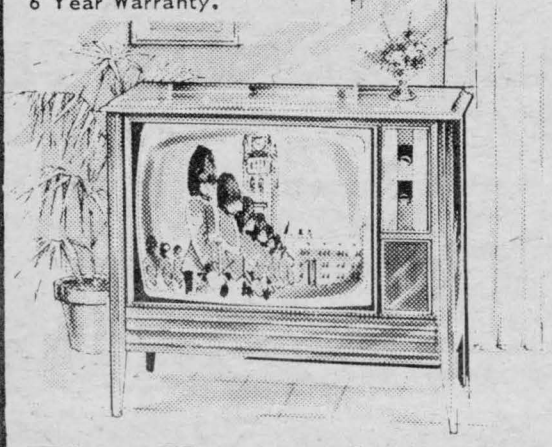

The Keswick

The KESWICK. Everything is unquestioningly correct in this contemporary creation by Electrohome engineers and designers. Correct in its fine hand-rubbed finish. Correct in its unchallenged color performance. And correct in its restrained balance of lines. Deilcraft cabinet in Natural Walnut. 33" wide, 18" deep, 30" high.

$729.95

New C-10 chassis from Electrohome is as up-to-date as technology permits, created by the optimum blending of printed and hand-wired circuits on fibreglas boards. The C-10 chassis is designed for easy-in-home-service with front access to convergence board and panel, and plug-in "solid state" devices to name only a few service features. Chassis features exclusive Electrolok* automatic fine tuning and Electrotint* automatic tint control with super rectangular 315 square inch Electrobrite* picture tube and Instavu* for added good measure.

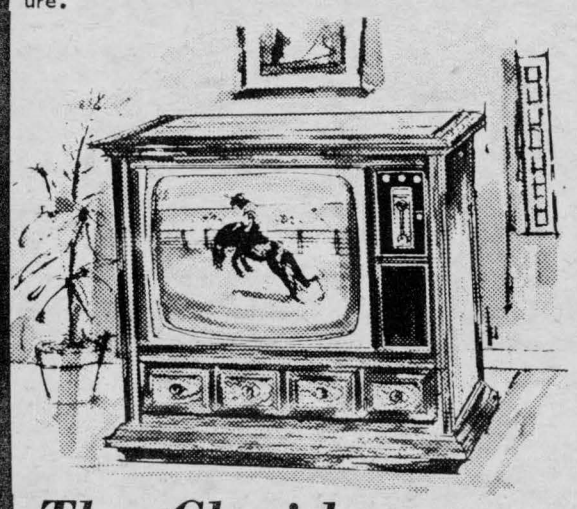

The Claridge

The CLARIDGE. Credenza-inspired in its rich woodgrain and detail. Mysterious in its Spanish mood. And outstanding in its presentation of Electrohome color TV performance. Autumn Oak has been chosen to grace this fine Deilcraft masterpiece. 35" wide, 21" deep, 29" high.

$779.95

Hi-Fi



The Madeira

The MADEIRA. Truly the ultimate definition of Spanish cabinetry. Every detail, every nuance, from deeply carved panels to Moorish pillars to authentic hardware, is stunningly executed - - and the performance is every bit as captivating. New Dual 1214 turntable. Speakers - 2-10", 4-3½. Handcrafted Deilcraft cabinet in Autumn Oak. 46" wide, 17" deep, 27" high.

Reliable, "Solid State", 80 watt Conductor Chassis, has been chosen for Madeira. Easier selection of FM programming is made possible with the development of new FM circuitry.

$529.95



The Bradford

Removable legs convert this model from floor to table - and back again. Finished in Walnut. 29" wide, 14" deep, 30" high. Features new M11 chassis for lasting reliability. Large screen viewing on the 282 sq. inch Direct Vision Picture Tube.

$249.95

Hand-wired, service-easy, PIVOT TRACK chassis.

GOOD SELECTION OF COLOR TV - STEREO AND COMPONENTS

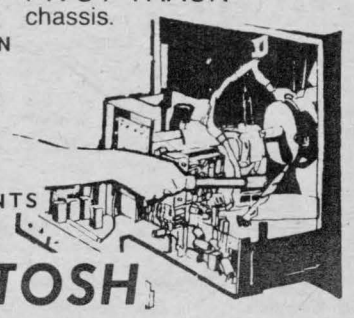

STYLES & McINTOSH

IROQUOIS SHOPPING PLAZA PHONE 652-4397

MONUMENTS

Where You Buy The Best For Less

Satisfaction Guaranteed
No. 1 Granite Only
Cemetery Lettering

DWIGHT H. CROWDER

Williamsburg, Ontario

Phone 535-2683

For Information on -

LIFE INSURANCE
INCOME PROTECTION
RETIREMENT PLANS

Contact -

ROGER COULTER

43B Beach Ave-Iroquois
Ph. 652-4535
Representing-The Prudential Insurance Co.

HAROLD C. FAIRBAIRN

Funeral Directors --
-- Furniture Dealers

BRINSTON- WILLIAMSBURG

Dial 652-4775

CONTACT us for rates on

Farm Fire Insurance --- Dwelling, Contents, Outbuildings, Cattle & Machinery.

LORNE MELLAN

Brinston - Ontario

CLAIRE CASSELMAN

Phone 652-4834
137 Lakeview Drive, Iroquois
Representing-
Metropolitan Life Insurance Company
Ottawa 4, Ont.

CLASSIFIED ADS get action

WANTED

PAPER-HANGING, Painting, Interior decorating. Phone after 5.30 in the evening - 652-4726. Mrs. Edward Beckstead.

WANTED. General Repair Work, carpentry, renovations, floors and joint filling, cabinets, aluminum siding, panelling, indoor and out-door carpeting. Phone Edward Beckstead after 6 p.m. at 652-4726. 6mos

CORRECTION

The salary range for a Carpenter Wanted advt. by the St. Lawrence Parks Commission, in last week's issue of The Iroquois Post should have read: 3.82 hr. current; 4.05 hr. Jan 2/72. The Post regrets any inconvenience this error may have caused.

Help Wanted

CARPENTER
(3.82 hr. - current)
(4.05 hr. - Jan. 2/72)

Upper Canada Village requires a qualified journeyman finish carpenter, preferably with experience in sash and door manufacture, or equivalent experience in cabinet making or furniture. Restoration field experience would be an asset.
Call 543-2911 for interview or write to
St. Lawrence Parks Commission,
Box 340,
Morrisburg, Ontario.
Competition closes December 15, 1971.
Ontario Civil Service benefits apply. Inc

1867 RESTAURANT REquires full and part-time waitresses . Full time Short-Order Cook. Positions available immediately. Call for interview 543-3207. 25-1c

NOTICE!

Dundela United Church Sunday School will hold their Christmas Concert, at 8 p.m. December 16th in the church. Admission Adults 50¢. Everyone Welcome.

FOR SALE BY TENDER

TENDERS will be received by the undersigned until December 22nd, 1971, for purchase of riverfront property on the St. Lawrence River, being part of Lot 16, Concession 1, Township of Matilda, County of Dundas, and generally known as the "Lola Wilson property".

This property is reputed to have a frontage bordering the St. Lawrence River of 86 feet, a depth of approximately 160 feet, and frontage on old Highway #2 of 205 feet.

There is located on the property one old stone residence.
Terms: CASH
Lowest or any tender not necessarily accepted.

Apply: C. F. McInnis, Esq., Administrator with Will Annexed, Estate of Lola Cram Wilson, Box 129, Morrisburg, Ontario (543-2946) 24-3c

FOR RENT

6 Room Bungalow, village of Cardinal. Available January 1st. A. C. Casselman 657-3123. 25-1p

SUITABLE APARTMENT FOR Couple. Hot water, heated. All modern services. Garage. Immediately available. Along Highway #2 between Iroquois and Cardinal. Tel. Long Sault 534-2621. after 7 p.m.

PERSONAL

MONEY AVAILABLE FOR RIGHT:
If the people have a choice to stay healthy, choice to have work, the choice not to be poor, choice not to cheat each other, people will prove what they teach or preach. $1,000 reward for one who knows what is nature or who knows God is not provable or who knows people whose different thinking is just as good. If you know what you are taling about I will pay you for your knowledge. Call 652-4114 from 6 p.m. until 9 p.m. 1yrp

AFTER THIS DATE I WILL not be responsible for any debts contracted in my name by anyone without my written permission.
24-3-p Orval Lewis

Notice To Creditors

AND OTHERS

TAKE NOTICE that all persons having claims against the Estate of LOLA CRAM WILSON, late of the Township of Matilda, in the County of Dundas, Spinster, Deceased who died on or about the 25th day of August, 1970, are hereby notified to file proof of their claims with the undersigned on or before the 23rd day of December, 1971, after which date the undersigned will distribute the Estate of the said deceased with reference only to the claims of which they will then have had notice.
DATED at Morrisburg, this 29th day of November, 1971.
C. F. McInnis, Esq.,
Morrisburg, Ontario
Administrator with Will Annexed
By his solicitors,
McInnis & MacEwen
Morrisburg, Ontario.
24-3c

IROQUOIS W.I.

The regular meeting of the Iroquois U.C W. was held Tuesday evening, November 23. The evening began with a worship service on the theme "Brotherhood", conducted by Misses Edith and Gertrude Render.

A program, based on he study, "The Americas" was presented by Mrs. Nelda Brown, Mrs. Nelda Gilmer, Miss Edith Render, Miss Gertrude Render and Mrs. Joan Gee.

During the business meeting, several matters of business were attended to. The date, December 14, was chosen for the Christmas meeting which will begin at 6:30 p.m. with a Pot Luck supper.

Refreshments were served following the business meeting.

LOVE . . is selling your unwanted articles in The Post - - call 652-4806.

TRIED ONE YET? A Classified advt. of course! Call 652-4806 - The Iroquois Post - this week.

TEXAS OIL COMPANY needs good man over 40 for short trips surrounding Iroquois. Contact customers. We train. Air Mail J. B. Dickerson, Pres., South-western Petroleum Corp., Ft. Worth, Tex. 25-1c

ATTENTION FARMERS

You will receive the best prices for your dead, sick and disabled cows and horses. We have no collectors, you deal directly with us. You have added benefits of the money usually paid to collectors. This is the largest receiving plant in the region.
24 hr. service - 7 days a week
FOR PROMPT SERVICE CALL COLLECT TO
HERB LOUCKS
Winchester Ph. 774-5256
or
GUY MACHABEE
Crysler Ph. 987-2818
Collector's Lic. No. 182C71
Receiving Plant, St. Albert
1134RP71

COMPLETE LINE OF Real Estate

OWEN R. DAVIS
CO. LTD.
Real Estate and Insurance
Member M.L.S.

If you are thinking of Buying or Selling Contact:

WOLFGANG R. NOE
657-3682 925-5309
Cardinal Ontario

Gordon W. THOM
Real Estate Broker
543-3055 PHONES 543-2133
MORRISBURG - ONTARIO

SEAWAY VALLEY SHOPPING CENTRE- Store 20 x 80', with complete Food Market Equipment and Walk-In Cooler for Sale or very reasonable rent. No stock to take over.
MORRISBURG-Reduced to $15,000 Two storey solid brick home, 3 bedrooms, panelled kitchen, 3 pc, bath. Spacious halls and rooms, New. F. A. oil furnace and fire place. Includes unfinished 2 bedroom apartment and extra building lot. All reasonable offers considered.
MORRISBURG-$16,000. Frame bungalow, one year old, nice and quiet location. Lot size 65' x 125', 3 bedrooms, combined living and dining room efficient kitchen, washer and dryer hook-up. Panelled rooms, 4 pc. bathroom with ceramic tiles. Electric heating. Owner moved. Considering all reasonable offers.

Salesmen:
Alex Scott: Res. 652-4167
Kurt Polak: Res. 543-2824
G. Frank Keith: 932-9622

FLOYD FISHER
Real Estate Broker
Morrisburg, Ontario
Bus. 543-2044; Res. 543-2355

MORRISBURG-Convenient to Shopping Centre, 7 room frame home with Verandah, in good state of repair. Well equipped kitchen has new electric stove, self-defrosting fridge, washer and dryer. Large livingroom, family room, 4 bedrooms bath. Propane gas heating. Asking $14,500.

MORRISBURG AREA-good location, 200 acre farm, 80 under cultivation. Drilled well, buildings in good state of repair, 3 bedrooms frame home with modern kitchen with dining area. Large livingroom Immediate possession. $5,000 down.

TOWNSHIP OF WILLIAMSBURG Church road, 100 acre farm with barns suitable for beef and hog raising. Solid brick 3 bedroom home, modernized, well finished, 2 bathrooms, Asking $14,500. down.

MORRISBURG-Desirable location-solid brick home with verandah and double garage, duplexed. Comfortable and convenient. Two hydro services, O.H.A. heating.

MARIATOWN-on large lot 132' x 165' New home under construction, 3 bedroom, 4 pc. bath, Kitchen with dining area. 14' x 15' livingroom, O.H.A. heating. Aluminum siding. Thermophane windows. Asking $15,000.

John Allison - 543-2989
Alton Bolton - 543-2002
Harold Fisher - 543-2213
Bill Marshall - 543-3200.

Irving H. MILLER
LTD.
Real Estate Broker
PRESCOTT - ONTARIO
Member M.L.S.
CHARLES HEUVEL
Representative
Phone 652-4764
R.R. 2 - Brinston, Ontario

DIXONS CORNERS 100 acre farm with good buildings. Hot and cold running water in house, with bathroom and furnace. Barn with water buckets and stable cleaner. Terms.

2 miles West of Dixons Corners. A three bedroom bungalow, livingroom and kitchen, Size of lot 150-150 ft. There is a brand new garage built this summer. Owner anxious to sell. Asking $6,250.00

2½ Miles west of Dixons Corners. 100 acre farm. Good soil. All the buildings in good condition. A three bedroom frame house with hot and cold running water. Barn with water buckets. Asking $13,000.

¼ Mile south of Dixons Corners. A nice cozy, 3 bedroom, frame home. 3 piece bath, floor furnace. One car garage and a small barn on a 5 acre lot. Asking for information

R. A. STRADER
Limited
REALTOR
286 King St. W., Prescott
HOMES, FARMS, BUSINESS
Member M.L.S.
Phone:
Raymond Strader 925-2889
Carl Burnside 925-3779
Lloyd Davis 652-4567

Smiley

From Page 2

unfurnished, of course. Sounded pretty good.

The "new" stove has an oven that does not work. The "new" fridge might fetch twelve dollars at a rummage sale and the handle is falling off.

The kitchen is like something out of Dickens. The bedrooms are boxes, only one with a window. There are no locks on the doors. The toilet doesn't work, except when it feels like it. Etc.

Rip-off. I'll never be a wealthy old school-teacher. But I'm certainly going to look into the prospects of becoming a wealthy old slum landlord.

AMBULANCE and FUNERAL SERVICE
W. E. FITZSIMMONS
IROQUOIS *Established 1924*
"SERVICE IS OUR MOTTO"
652-4452 652-4577



Remember the Santa Claus Parade
Saturday, December 18th
Parade starts from Legion Hall at 1:30 p.m.
LLOYD C. DAVIS

USE ACTION-PACKED WANT ADS

FOR SALE

1963 PONTIAC 6 Cylinder, 4 new polyglass tires, 4 new shock absorbers. Motor reconditioned Call 652-2160
24-3c

BRITANNIA WINE MAKING KITS $5.98. Comes with complete equipment for making your own fine imported wine. We carry concentrates, yeast, valves, etc. Beaupre Jewellers, Phone 652-4340.
24-3c

DAIRY-HOG-POULTRY FEEDS
- Complete Custom Milling Services
- Bulk Grains
- Animal Health Products

Purina Dairy Concentrates 32-32-44%, price guaranteed until March, Special Price on Ton Lots.
Give Us a Call at 652-4266.
C & L FEEDS, DIXONS CORNERS.

CHRISTMAS TREES, Scotch Pines at Robert MacDonalds', 150 Beach Ave., Iroquois. Phone 652-4214 24-3c

17 cubic foot, DEEP FREEZE, in good condition. Phone-652-4579. 25-1c

12 inch Black and White Portable, Shipped in Error. Quick Sale $115.95. Call-652-4070.

Ski-Doo Outfit, size 14: Ski-Boots Size 3: Girls Winter Coat Size 12; Doll Pram, Stroller, High Chair. Everything in very good condition, almost new. Call-652-2265.
25-1c

CHRISTMAS TREES-Pruned Scotch, pine and spruce trees. All sizes-Will deliver. Phone 652-4378. Ron Graham. 25-1p

SNOW REMOVED. Call 652-4350. R. K. Casselman. Iroquois tfc

FREE TO GOOD HOMES
4 pups to be given to good homes-3months old Call 652-4728. 25-2c

1966 METEOR SEDAN-6 cylinder, completely winterized, recent tune-up, Asking $500. Phone 543-2476. 25-1c

CRAFT HOUSE
IROQUOIS

Books on Hand: Standard Book of Quiltmaking-$3.50, Scottish Tartans-$2.75, Origami-$1.25, National Dream by Pierre Berton-$10.00, Farmers' Almanac-50¢, Golden Nature Guide-Birds, Pond Life, Trees, Stars, Insects-$1.50 each, Canadian crafts on hand for that special Christmas gift include pottery, woven place mats, woodcarvings, Eskimo art, Indian crafts, leather bags, purses and belts, hard candy inc.-cinnamon, horehound and licorice.

FOR SALE

Williamsburg Sports Shop Main Street, Williamsburg. OPENING SALE, Saturday, December 11th.
Sherbrooke Hockey Sticks-30% off, Diagnault Rolland Hockey Equipment-25% off D'Aoust Skates-for the whole family-20% off. Snowmobile and Broomball Equipment, Same low Price. Best Prices in Area on Team Uniforms and Jackets.
Reg. Store Hours-Wed. 12:30-5:30
Fri-12:30 to 8:30
Sat-9:00 to 6:00
Christmas Hours: December 17th to 24th--12:30 to 9:00
A Very Merry Christmas, Everyone. 25-2p

CHRISTMAS TREES, Scotch Pine Christmas Trees at Fowler's Tree Farm, 2½ miles West of Iroquois on Highway #2. 25-2c

PERSONAL news items are always welcomed at The Post - call 652-4806.

Home Wanted

A GOOD HOME FOR VERY affecionate male kitten. He wandered to our home a few weeks ago and has stayed on. We already have 3 cats and can't keep him. He is tiger stripped and white. Very clean and trained to kitty-litter box. He sings constantly and would be a loving companion. Please call 652-4806 during the day or 652-4395 in the evenings.

In Memoriam

MERKLEY-In loving memory of a dear mother and grandmother, Mrs. Gertrude Merkley, who passed away on December 2, 1970.
God needed a new star in Heaven
A beautiful bright light to shine
He chose that dear mother of mine
As angels keep their watch up there
Please God let her know
That we down here do not forget
We love and miss her so
Too dearly loved to be forgotten,
Virginia, Graig and grandchildren.

In sad and loving memory of my dear Mother Mrs. Ellen Merkley who passed away Dec. 12/29
My dear brother James Merkley who passed away Jan 25/60
My dear brother Waldo Merkley who passed away Feb. 3/61.
And while they lie
In peaceful sleep
They Memory I shall always keep.
Sadly missed and always remembered by daughter and sister, Bessie Salmon.

Fuel Oil
Furnace Installations
(FREE QUOTATION)
Thompson
Iroquois, Ont.
652-4478

COMING EVENTS

BINGO

I.O.O.F. Weekly BINGO In Aid of C.P.& T. Fund at Iroquois Fraternal Hall Every Monday Night at 7:30 p.m.

Annual Ecumenical Christmas FESTIVAL OF CAROLS, on Sunday evening, December 19th, at 7:30 p.m. in the Iroquois United Churches. All denominations with their choirs will be participating.

Legion & Lions Childrens Christmas Party at Legion Hall, Saturday, December 18, 1:30 p.m. Call Rooney Feeds 652-4382 for further information.

Anyone wishing to put a car, truck, snowmobile or float in the Santa Claus parade contact Mac Anderson at 652-4524.

BRIDGE AT THE DROP-IN Center, Wed., Thurs., and Friday, 2-5 p.m. All Players Welcome.

ANNUAL MEETING

"The Dundas Soil and Crop Improvement Association Annual Meeting will be held in Henderson (Masonic) Hall, Winchester, on December 10th, beginning at 10:30 a.m. Guest speaker will be Mr. John Curtis. Lunch will be available at the Hall.

Iroquois W. I. Christmas Pot Lunch Dinner

Iroquois W. I. Christmas Pot Luck Dinner, Thursday, December 9 at 6:30 in the Iroquois Civic Centre. Members please bring husband or friend. Donations to Cheer Bags, Exchange of gifts.
25-1-c

Lions

From Page 1

size dummy pumped up with air to assume the proportions of a mid-teen age girl. With a step by step description of the process, the rhythmic oral resusitation and manual stimulation for cardia arrest were demonstrated, with the attendant do's and don'ts. Lion John Marston M.D., was able to answer the questions raised, and offered a supportive amount of information about cardia arrest. Lion Bill Rumble who volunteered to re-present the domonstration, also express his appreciation, on behalf of the Club to Mr. Henderson.

The Women's Institute catered, with ham and scalloped potatoes, baked beans and pie, and homemade rolls. There was a 93% attendance. Lion Al Rogers acted as Secretary at the request of the President. The next meeting will be the annual Christmas party to be held under the convenorship of Lion Peter Swank on Saturday night, December 18th with some 150 guests in attendance.

Keep In Mind the
Santa Claus Parade in Iroquois
December 18th at 1:30 p.m.
Everyone Welcome
This message sponsored by
PARMETER'S SHOES

KAUFMAN - BATA
SNOWBELLES - MARIE CLAIRE
SNOWMOBILE BOOTS - - - - - - - - 7.95 to 15.95
INSULATED BOOTS - FELT BOOTS
SOCKS - INSOLES - LINERS
PARMETER'S SHOES
"SHOES YOU CAN DEPEND ON"
SHOPPING CENTRE IROQUOIS, ONTARIO

CARDS OF THANKS

We wish to express our most sincere appreciation to all the many friends, neighbours and relatives for cards, letters, flowers, memorial cards, and expressions of sympathy at the time of the passing of Rowena Warren. Thanks also to the pallbearers and many who assisted while Mrs. Warren was a patient in hospital and at home. Special appreciation to Rev. B. Cee, Rev. A. Rogers, Mr. and Mrs. Leonard Roberts, Mrs. Cora Coulter, Mrs. Eva Disheau, Mrs. R. Mustard and Ronald, Dr. Duane Justus and all the staff at Winchester hospital. The many acts of kindness over these past months are most sincerely appreciated.
Tom Warren and Family

We wish to express our sincere thanks and appreciation to Rev. James Stewart, relatives, friends and neighbours for floral tributes, donations to the various organizations for prayers and cards of sympathy during the loss of a dear sister, sister-in-law and Aunt in the person of Hazel Carter who departed this life, November 19th
A special thanks to services rendered by "The Fitzsimmons Funeral Home".
These expressions of kindness will long be remembered.
Mr. and Mrs. Wilbert Safford and Family.

We wish to express our sincere appreciation to all those who sent mass cards, floral tributes and contributions to the heart fund, with special thanks to our neighbours who so kindly assisted us at the time of our bereavement.
The McCinn family. 25-1p

The family of the late Edwin B. Johnston wishes to express their sincere thanks and appreciation to their relatives, friends and neighbours for their many acts of kindness, messages of sympathy, floral tributes and memorials received during their recent bereavement in the passing of a beloved husband and father.
Our special thanks to Rev. J. J. Hibbs and to the pall bearers.
The Johnston Family

AUCTION SALE

Complete Dispersal Sale of 84 head of Registered and Grade Holstein Cattle from Docksteader Bros. of Winchester on Friday, December 10 at 1 p.m. at Fawcetts Sales Arena-2 miles South & West of Winchester Village.

Consisting of: 32 milk cows (2 just fresh), Some fresh in 1 to 2 months, others in all stages of loctation.

12 heifers rising 3 years (some close balance due in one month)
20 heifers rising 2 years (open)
18 heifers rising 1 year
1 bull rising 2 years
1 bull rising 1 year
(6 of the above cattle are registered)

Fawcett Bros.,
Sales Managers.
Mahlon Zeron,
Auct.

Sullivan's Rest Home
Now Open
SOUTH MOUNTAIN PHONE: 989-2932
21, 23, 25, 27