THE MORRISBURG LEADER

VOL. 91, NO. 33. MORRISBURG, ONTARIO, FRIDAY, AUGUST 14th, 1953 SINGLE COPIES 5c

HOW THEY VOTED MONDAY IN GRENVILLE-DUNDAS

Following are the incomplete returns of Monday's Federal Election in the riding of Grenville-Dundas, (given by towns, villages and townships), as supplied to The Leader by Returning Officer Jacob Steen, of Morewood

	A. Clair Casselman	Arthur C. Casselman
Winchester Township	608	349
Chesterville	249	134
Winchester	556	116
Williamsburg Township	601	445
Morrisburg	456	363
Iroquois	288	139
Matilda Township	568	322
Mountain Township	664	296
TOTAL FOR DUNDAS	3991	2163
South Gower Township	170	88
Oxford Township	672	212
Kemptville	567	189
Edwardsburg Township	756	493
Cardinal	404	432
Prescott	883	642
Augusta Township	689	349
Wolford Township	327	116
Merrickville	247	117
TOTAL FOR GRENVILLE	4715	2638

A. CLAIR CASSELMAN 8,706
ARTHUR C. CASSELMAN 4,801
These returns are not complete.

LIST TEXT BOOKS FOR USE AT MORRISBURG HIGH SCHOOL DURING SCHOOL YEAR OF 1953—1954

The Principal of the Morrisburg High School announces that the following text-books will be used in the Morrisburg High School for the school year 1953-54.

GRADE 9—
Classical Mythology in Song and Story, Part 2.
Poems, Chiefly Narrative, Part 2.
Julius Caesar.
A Tale of Two Cities.
A Good Dictionary.
General Mathematics, Book 1.
Geography for To-Day, Africa, Australia, and the British Isles.
The Chorister, Book 1.
You and Your Future, by Morgan D. Parmenter.

GRADE 10—
The Merchant of Venice.
A Pedlar's Pack, edited by Adrian A. MacDonald.
Greenmantle, by John Buchan.
A Book of Good Stories, edited by McNally.
A Good Dictionary
General Mathematics, Book 2.
Cours Primaire de Francais.
Geography for Today, North and South America.
Building the Canadian Nation.

GRADE 11—
Swayze and Beattie: Reading for To-Day (Poetry).
Parker: Disraeli.
Shakespeare: As You Like It.
Hilton: Lost Horizon.
Pidgeon: The Literatiure of a Race Part 1.
(For Composition) Expressing Yourself.
Cours Moyen de Francais, Part 1.
Livre de Lecture by St. John.
Living Latin.
Ancient and Mediaeval Histry, by New and Phillips.
Modern Geometry for High School
Good Health.
20th Century Bookkeeping and Accounting, 19th Edition with Working Papers and Study Guides for Same.

GRADE 12—
Shorter Poems.
Prose for Senior Students.
Shakespeare: Henry V.
Dickens: A Tale of Two Cities.
Pidgeon: The Literature of a Race Part 2.
(For Composition) Expressing Yourself).
Modern History.
Latin for Secondary Schools.
Latin Reader for High Schools.
A New Algebra for High Schools.
Good Health.
Cours Moyen de Francais Part 1.
Intensive Readings in French for Grade 12.

GRADE 13—
ENGLISH—
Shakespeare: Macbeth.
Longer Poems:
Keats: Ode on a Grecian Urn.
Browning: Saul.
Pratt: The Titanic.
Shorter Poems, Part 3.
Prose for Senior Students, Part 2.
Hardy: The Return of the Native.
Shaw: Arms and the Man.
Diltz: New Models and Projects, Part 3.

MATHEMATICS—
Durant and Kingston: A New Analytic Geometry.
Petrie, Baker, Levitt, MacLean: Algebra, a Senior Course.
Miller and Rourke: Plane Trigonometry and Statics.

FRENCH—
Cours Moyen de Francais. Part 2.
Hills and Holbrook: French Short Stories.

LATIN—
Latin Poetry Selections for Grade XIII published by Nelson.
Latin Prose Selections for Grade XIII, published by Nelson.
Latin Composition by Breslove, published by Gage.

NOTE: In the above lists Grade 9 French and Science in each grade has been omitted since the books for these subjects have not yet been chosen.

NOTE 2: Text books in Health, English Composition, Latin and Commercial will be provided for the use of each pupil in Grades 9 and 10 only free of charge by the Morrisburg Board of Education. Also the textbook in Grade 9 History will be provided free for the use of each student.

LAST BUS CRASH VICTIM BURIED AT OTTAWA ON WEDNESDAY

The last victim of the fatal crash of a Colonial Coanh Lines bus near Morrisburg, was buried on Wednesday. Eleanir Kormer, 30, of Austria, one of 20 persons drowned in the tragic accident, was buried in the Austrian plots in St. Joseph's cemetery. The Austrian charge d'affaires Dr. Peinsipp attended the requiem High Mass at St. Joseph's Church. Funeral arrangements were made by the Canadian Red Cross, following consultation with the girl's parnts in Austria. A large number of Austrian immigrants attend the funeral Mass for Miss Kormer who had been in Canada for about one year.

G. Leonard Keck, Morrisburg funeral director, was in charge of the funeral.



Pictured after their wedding in Chatham on Saturday afternoon, June 27, are Mr. and Mrs. Dalton S. Willard, B. Sc. The bride is the former Anna Pearl Doreen Cosier, only daughter of Mrs. Morley Cosier and the late Mr. Cosier. The groom is the eldest son of Mr. and Mrs. Arthur L. Willard of Morrisburg. The marriage took place in Victoria Ave. United Church with the Rev. C. A. Parks officating. After a two weeks honeymoon, which was spent at Algonquin Park, and other points, including Morrisburg, they have taken up residence at 74 Elizabeth St., Chatham, Ontario.

NO PETITION FILED AGAINST ST. LAWRENCE PROJECT

Washington, Aug. 13—The U. S. Federal Power Commission said today that no petitions had been filed seeking a re-hearing on its order granting the New York State Power Authority a license to construct and operate the U. S. portion of the St. Lawrence Power project.

The deadline for filing rehearing requests is the close of business tomorrow.

The commission's decision was announced July 10, but its formal opinion and order were not issued till July 15th.

Simultaneously with issuance of the opinion and order granting a 50-year licens to the New York Power Authority, the FPC denied a conflicting application to the Public Power and Water Corp., Trenton, N. J., for a license to construct a hydro-electric project in the same section of the St. Lawrence River.

Under the FPC order the New York Power Authority will develop the United States portion of an international hydro-electric plant near Massena, N. Y.

The Ontario Hydro Electric Power Commission will construct the Canadian portion.

LADY SOFTBALLERS ENTER FINAL SERIES WITH PRESCOTT

The Morrisburg Pladiumettes, by virtue of two straight wins over the Winchester team this week will enter the final series with Prescott, for the championship of the St. Lawrence Ladies Softball League. First game of the final series is expected to be played on the Morrisburg diamond, Saturday night, although this date had not been confirmed at press time.

On Tuesday night the locals won a 6-5 decision over their rivals from the "Holy City". Doris Beckstead and Vi Rice led the locals in hitting, each girl batting at a .750 clip.

On Thursday night the score was 6-3 for the Pladiumettes, with Lorraine Wells, Morrisburg catcher, and Peggy McIntosh, 13-year-old star of the locals both hitting at a .666 pace

Trying hard to win her own game, the Winchester pitcher, Mabel McIntosh, had a perfect night at bat her batting average being 1.000

UPPER SCHOOL RESULTS AT MORRISBURG HIGH SCHOOL

Cougler, Elsie M. — Eng. Comp. 3; Eng. Lit. 1; Hist. 1; Lat. Auth. C; Lat. Comp. C; Fr. Auth. C; Fr. Comp. C.

Deeks, Alan M. — Eng. Comp. C; Eng. Lit., C; Alg. C; Geom. 3; Bot. C.

Deeks, Yvonne L. — Eng. Comp. C; Bot., C.

Fraser, Sheila — Lat Comp. C.

Funke, Ly-Anne — Eng. Comp. 2.

Guindon, Raymond — Eng. Comp. C; Eng. Lit. C; Hist. 2; Bot. C; Fr. Comp. C.

Jordan, James — Eng. Comp. C.

Larsen, Georgie — Eng. Comp. 3.

McCormick, John — Eng. Comp. C

Meyer, Hunter — Eng. Lit. C; Hist. C; Chem., C.

Morrow, Dwight — Eng. Lit., 2; Bot. 3.

Wells, Lee R. — Eng. Lit. C; Bot. C

Wells, Lorraine — Eng. Comp. 3; Eng. Lit. 2; Hist. 1; Chem. C; Lat. Auth., C; Lat. Comp. C; Fr. Auth., 3; Fr. Comp. 3.

Wert, Rhea Dell — Hist. 3; Bot. C; Zool., C; Fr. Auth. C; Fr. Comp. C.

Wittman, Peter E. — Eng. Comp 3.

Key: 1st (75-100); 2nd (66-74); 3rd (60-65); C, (50-59.)

TWO BROCKVILLE COUPLES HONOURED ON THEIR 25th ANNIVERSARY

Ideal weather on Sunday, August 2, made a happy family occasion, marking the 25th anniversary for Mr. and Mrs. George Reddick, and Mr. and Mrs. James MacKenzie of Brockville.

Some twenty relatives and friends gathered for a 1 o'clock turkey dinner. At this time, Mrs. Walter Canough, the latter's sister, presented the honoured guests with a large 2-tier decorated anniversary and birthday cake, this also having been the month of several birthdays of the family. Walter Canough, of Massena, proposed the toast.

Guests were present from Cornwall, Massena, Brockville and Morrisburg. Many useful and lovely gifts were received by the couples.

DAILY BIBLE VACATION CLASS SPONSORED BY THE SALVATION ARMY

AUGUST 18th—28th

From 9.30 a.m. to 11.30 a.m.

4 Daily Periods of Music, Games, Story Telling and Handcraft

All Boys and Girls Welcome

Admission — Good Behaviour.

Jogging Around

By The Editor

The representative of this riding in the new Parliament, Mr. Arza Clair Casselman, Q.C., of Prescott, was quoted in an Ottawa paper on the day following the election, as saying he was pleased with his ninth victory, but was less pleased with the general election picture. In direct quotations, the newspaper gives this statement: "I am shocked; I thought the people of Canada had better judgment". Having known "A.C." for many years, we cannot but believe that he was misquoted in that quotation. Any responsible member of Parliament should be prepared to accept, without any such remarks as these, the decisions of the Canadian electorate, who, after all the talking is over, render the final verdict in our democratic system of government. Mr. Casselman's party leader, the Hon. George Drew, certainly was not thinking along the same lines, when he said, after conceding the re-election of the Liberal party: "I cheerfully accept the voters' decision. Naturally, I wish it had been otherwise. However, I shall never question the judgment of our people in a free vote. First, last and always, I have faith in our Canadian democracy. It was not the success of any party that was at stake in today's election, it was the future of our country Let us all join hands in the building of a strong and united Canada".

In its original conception, Labor Day was one set aside to honor the industrial worker and the achivements of trade unions. Today it is still marked officially only by organized labor. Everyone else takes a holiday, but pays little attention to the significance of the day itself.

Yet the day has a meaning for all of us. Trade unions themselves would be the first to acknowledge that the day of outright hostility between labor and management has ended; that narrow-mindedness on both sides has no place in the building of a greater Canada. And just as the factionalism of yesterday is outdated, so has the significance of Labor Day moved with the times.

On September 7th, every employed person in Canada, from the company president to the office boy, will be taking a holiday. It is these millions of people, whether they belong to the labor or management sections of industry, who are contributing to the building of this country. There lies the real meaning of Labor Day—Canadians, laboring to achieve a better, more prosperous Canada.

RCA VICTOR CO., LTD.

FEMALE RADIO & TELEVISION TRAINEES

We are now starting to interview female personnel for new Radio and Television Chassis Lines which will go into production shortly.

Those selected will start training in up-to-date crimping and soldering methods before being placed in our Production group,. . . . . .

Every opportunity is given to employees to qualify for higher paying work.

Besides all the benefits of working in a brand sew plant, and the opportunities for advancement according to ambition and ability, our employees are covered by group insurance asd pension plan, and are given statutory holidays and vacations with pay.

Address your reply to
RCA VICTOR COMPANY, LTD.
Prescott, Ont.

Employment Office is now located at the new Sofia St. Plant

Phone Prescott 3-2841 during office hours for special appointments. Office hours are: 8.15 a. m. to 5.00 p.m.

Our Employment Representative in the Kemptville area is Mr. Ralph J. Moon, Victoria Avenue, Kemptville, Telephone 306w.

TREMENDOUS MOMIE ENTERTAINMENT IN "MOULIN ROUGE" AT THE PICADILLY NEXT WEEK

MOULIN ROUGE, which opens at the Picadilly Theatre, Williamsburg on Monday. August 17 and runs thru' Thursday, August 20, offers the movie-goer something different in the way of terrific motion picture entertainment. Acclaimed as one of the ireatest productions of all times, MOULIN ROUGE is now in its fourth consecutive week in Toronto, and is breaking records everywhere it plays The Picadilly, in running this great show for four great days, offers movie fans their first opportunity to see this picture in this area.

Primarily it is the sensational love story of that famous French artist, Toulouse Lautrec. However, it is also the lusty tale of gay Paris in her most shameful and sinful days back when the Can Can was Hush! Hush!

Lautrec, played by Jose Ferre in his most accomplished performance to date, was a man whose life was marked by heart breaking disappointments in love, but marked nonetheless, by his relations with a variety of women, some beautiful, some exotic, some wise, but all interesting and vital. His women, in his paintings as in his life—were not confined to any one part of the population of the wild and colorful Paris of his day. Some were high born; others were women of the streets. Most important of them are played by lovely Zsa Zsa Gabor as the beautiful and fickle singer. Jane Avril; Colette Marchand as the temptress, Marie Charlet; Suzanne Flon, as Myriamme, the model who was his last and most sincere love.

If you are looking for real movie entertainment, don't miss Moulin Rouge, playing FOUR BIG DAYS AT THE PICADILLY.



Large roadside park at junction of Highways Five and Twenty-Four was set aside by Hon. George Doucett, Ontario Minister of Highways, as reserve in perpetuity to serve as setting for memorial cairn darking cosmunity near St. George, where Mrs. Adelaide Hoodless, founder of the Women's Institutes, was born.

The organization she started in 1897, has flourished throughout the British Commonwealth nations and in other countries. She was moved to that far-reaching action by the death of a son from drinking substandard milk.

Lower: the Memorial Cairn which was unveiled by Her Excellency, the Lady Tweedsmuir, when Baron Tweedsmuir (John Buchan) was the Governor General.

TABLE TALKS

Jane Andrews

In the big cities the old-fashioned "family" picnic seems to be pretty much a thing of the past. But in the smaller places, thank Goodness, these outings still play an important part in warm-weather living.

A family picnic is much more pleasurable for the woman—or women—involved if the "eats" are of a sort that can be prepared well in advance. The following recipes might be a help in preparing a bill-of-fare bound to meet with the approval of all, even those with the heartiest out-door appetites.

* * *

MEAT LOAF

1½ lbs. ground chuck,
½ pound pork from shoulder, well trimmed and ground twice,
1 brimming cup of milk,
1 egg,
2 handfuls of bread crumbs (generous),
1 large onion, chopped fine, ,
2 teaspoons salt, or more, to taste,
Pepper.

Mix thoroughly with silver fork until perfectly blended. Mold into loaf in roasting pan. Sprinkle with bread crumbs and dot generously with butter or margarine. Bake covered for one hour and a half at 375° F.

* * *

BAKED BEANS

2 lbs. marrowfat beans,
2 medium sized onions sliced,
1 level tablespoon dry mustard,
2 teaspoons salt (test by tasting),
Pepper.
1½ cups light brown sugar,
½ lb. salt pork.

Soak beans over night. In the morning boil them with a pinch of soda and pour off the first water. More than cover them again with fresh water and add other ingredients.

Cook until beans begin to tenderize, about 20 minutes. The skin should break and curl when you blow upon them. Pour into large bean crock or into two or three smaller ones. Place piece of scored salt pork in center of each one. Bacon across the top may be substituted.

Bake in even at 350° F. for four or five hours. As beans absorb liquid, keep adding more until the last 45 minutes. Do not allow them to bake entirely dry at any time. If you use all the liquid they were cooked in, add water. They will be deliciously browned when done.

* * *

RED CABBAGE

1 fairly large solid head of red cabbage,
2 heaping tablespoons of butter or margarine,
1½ cups of vinegar,
½ cup sugar (more or less to taste),
1 teaspoon salt (to taste).

Cut cabbage fine as for slaw. Saute thoroughly in hot melted shortening. Add vinegar, salt, and sugar, Simmer for one hour or until tender. This may be stored in refrigerator and will keep for days or weeks. It is delicious hot or cold. Some folks, before going on a picnic, reheat and carry in a covered casserole.

* * *

APPLESAUCE CAKE

1 large cup light brown or granulated sugar,
1 large cup of butter or margarine,
1 egg,
1½ cups of hot dry applesauce (canned applesauce may be substituted),
2 teaspoons baking soda,
1 teaspoon vanilla,
1 teaspoon cinnamon,
½ teaspoon cloves,
Cream all together and add
2 cups sifted flour,
¼ lb. raisins,
1 cup chopped walnut meat.

Bake in 8- by 12-inch pan for 45 minutes at 375° F. Reduce the temperature the last 15 minutes. Cake may be frosted with an icing made by combining confectioner's sugar, one teaspoon melted butter, and lemon juice. If no frosting is desired, try sprinkling with granulated sugar before baking. This is truly delicious and will keep for many deys if the family doesn't discover it. If your picnic day is cool, the beans, meat loaf and cabbage may all be reheated in the same oven before placing them in the picnic baskets.

SALLY'S SALLIES



"No wonder I'm sore! There's no seat in the darn things!"

Uninvited Guests

Mrs. Cooper, who lives in Ramsgate, changed in one moment from a normal housewife to the most surprised woman in England.

She had been to the local grocer's and bought a turnip. When she got home she peeled it, placed it on a board and sliced it. Then she screamed!

Inside was a fully-grown sparrow, complete with feathers. Quite dead, of course, but how did it get there? Mrs. Cooper was quite sure there was no hole in the outside of the turnip. The grocer who sold it said it was a good specimen, measuring about eight inches in diameter. He had handled it and would have noticed any flaw.

A plant expert was called in to see if he could solve the mystery. He threw up his hands and said it was impossible. "It is the most extraordinary thing in my whole experience," he declared. "There is just no explanation."

There was an explanation for the surprise which shook a domestic servant in Colombo to her very core a year or so ago. She was dressing a fowl for her master's dinner at the time.

As she cut it open, something moved, and a snake glided out. It had been swallowed by the fowl just before it had been killed.

Mr. W. D. Dunn, a greengrocer of Grove Hill, had the biggest shock of his life one day when he unpacked some bananas. As he cut a quantity from the first stalk, there was a squeak and a flurry, and twelve baby monkeys fell to the floor. They had travelled and kept themselves alive on bananas all the way from Central America.



Plastic Tunes—Plastic has invaded the musical world. Molly Bishay, left, tries out a tune on her new one-piece plastic bass-clarinet, while Harry Vope strums his slick-looking plastic guitar.



Twins Just The Same—These twins made medical history when they were born 56 days apart—in different years. Mrs. Alan Goodwin, of Sydney, Australia, holds her sons, Denis (left), who was born on December 16, 1952, and David (right), who appeared on Feb. 10, 1953.

"Crosby *vs* Hope" Long-Lasting Feud

Defying the laws of slander, Bob Hope and Bing Crosby continue to crack away at each other.

Says Hope: "Crosby is so lazy, he makes Rip van Winkle look like perpetual motion . . "

Says Crosby:: "Hope used to come over and play with my kids until I stopped him. I found he was using a pair of dice. I made him give back the bicycle he won . . ."

And so it goes on. When they make a film together they are at once partners and rivals. When Hope makes a film by himself, you can be sure that Crosby will turn up at the crucial moment and spoil everything.

Crosby is at rather a disadvantage in this battle of wits, being a crooner first and a comic second. Hope, on the other hand, is all comedian. Yet the former manages to get in some very telling shots.

"Believe it or not," says Crosby, "it takes the combined efforts of everyone on the set to foul his uncontrollable passion to ham up every scene.

"You thing I'm fooling? Well, all I know is that he's the only actor in town who has a big sign over his house which lights up at night and says 'Bob Hope, star of radio and television, films and night clubs, lives here.' "

Hope's gags are largely directed at his rival's age or supposed meanness. When they were both over in England last year., Hope said: " Bing hasn't announced yet how he plans to get back to the States, but he'll make an interesting sight standing on the pier at Southampton waving his thumb.

"I hope someone will give him a ride, because with his breaststroke he'll never make it back in time for the apple-picking season."

When Hope called Crosby "King of Groaners," the other retaliated by calling him "Bugle Beak."

Their widely-publicised vendetta was not planned. It was a sort of habit they fell into. After the first of their famous "Road" pictures, the script writers found it easier to write abusive dialogue than any other kind.

But most of their gags are impromptu. Crosby tells of the time one of their script writers visited the set during the filming of "Road to Rio." Hope yelled to him: "If you recognise anything you've written, shout 'bingo,' " and the writer departed in a huff.

They are both extremely sharp wits, and can produce material out of the blue. When Hope was over in England to play in the British Amateur Golf Championship, he said in an interview: Crosby played in the competition last year; I'm here to apaligise. My handicap? Four. Crosby's? His age."

Is there really something behind this feud? Show business partnerships often breed very real bitterness, but in this case they are really the best of friends.

Hope, in more serious vein, said recently: "In my book Bing's still the world's greatest songster.

"At Christmas our two families always get together for a party, and Bing and I always make a point of toasting each other."

And there you have a hint of the real sentiments between them.

Getting Ready For Trade With Mars

Students attending a college of science, engineering and technology in Massachusetts daily walk out of the world of 1953 into a fantastic, imaginary world of 1,000 years hence when man will be in constant communication with many parts of the universe.

The stimulate their inventive imagination, Professor John E. Arnold asks them to project themselves into life as it may be lived in the year 2953.

Space travel will then be as common as train journeys are now. Our earth may be trading with planets countless millions of miles away which would mean cultural connections with their strange inhabitants. We may run excursions to and from their worlds.

A bureau for inventing articles ranging from machinery to hitherto unthought-of household gadgets has been set up by the students. The realism of the bureau is enhanced by letters addressed to those unknown planet-dwellers, letters about trade agreements, letters to fictitious agencies far out in space. . . .

Even a file detailing "discoveries" of what life will be like on the one of the planets in 1,000 year's time has been opened by the enthusiastic students. The planet's people will talk by means of telepathy; they will have amazingly acute hearing and be able to see great distances. And their bones will be hollow!

They will be emotionally stable, monogamous and gregarious. They will use electricity for light and power but know nothin of electronics. This means that opportunities for trade with the earth will be limitless.

A document which purports to give details of the planet's size, density and temperature extremes has been solemnly filed away, ready for use at any time.

Another shows that plant life on the planet — "where the gravity is eleven times greater than on the earth" — flourishes upside down! Roots extend into the air and the fruit-bearing parts of plants grow below the surface.

It all sounds odd to us in earthbound 1953,but who's to say that the students are wrong in their guesses about the world of 2953? Perhaps their imaginative theory that some planet-dwellers will evolve from birds may prove accurate!

At any rate, they are already designing articles of a kind likely to interest the people of Mars and other planets 1,000 years hence. They will be "built on earth and shipped through space" for interplanetary trade.

..Plain Horse Sense..

by BOB ELLIS

Among the brickbats and bouquets received lately is one from (Mrs.) Marj. Alvin, Weston, Ont., who writes: "I see where you say farmers shouldn't get involved in party politics. I don't see why not. Isn't it high time they did? When are the farmers ever going to get some sense and jump into politics with both feet. If they want to know what politics to join they have only got to look at the record. We need security in our prices just like the working man has for his wages."

Mrs. Alvin does not say whether she wants farmers to organize in unions like labour did and to affiliate with a political party or whether farmers should set up their own political party as they have done before.

Check the Record

Looking back over the last ten years we find that farmers have done fairly well up to about ten years ago when it became evident that Canadian farmers could not do without the British markets given up so lightheartedly by Messieurs Howe and Gardiner.

The Americans who are supposed to be our "natural market" are closing themselves off against the imports of Canadian food products. Our farm surpluses are piling up and prices are going down. There is really not much to encourage farmers to vote for a continuation of the present agricultural policy.

What Alternative?

If the farmers should come to the conclusion that they had "a raw deal" the last couple of years, what have they to choose from?

Of the three "splinterparties" making up the opposition in the last House, the Conservatives have hopped along with the Liberals in those questions which are closest to the farmer's heart.

In March 1952 they helped to vote down Mr. Coldwell's motion for the establishment of a Federal Agricultural Board to control meat and dairy products. In December they joined the government to defeat a motion for the introduction of a National Health Insurance Plan.

Social Credit is an unknown factor. Nobody seems to be able to gauge how much regimentation it would need to put their economic ideas into effect.

Last but not Least

That leaves the CCF and its little group of gallant men who have been trying hard to put some of their program through parliament. As direct descendants of the old Progressives, they are mostly made up of Western farmers with some sprinkling of labour men amongst them.

As they are free from any financial ties they represent the interests of all the people. Their speeches read very much like the reports in the late Farmer's Sun. From them have originated practically all new ideas in the last twenty years.

If farmers intend to take political action, they would have to link up with labour which forms the largest group of consumers for the farmer's products.

Time only will show whether Mrs. Alvin's advice will be heeded.

This column welcomes suggestions, wise or foolish, and all criticism, whether constructive or destructive and will try to answer any question. Address your letters to Bob Ellis, Box 1, 123 - 18th Street, New Toronto. Ont.

This Strike Lasted Fourteen Years

The longest strike on record — and the friendliest—has ended. It was in Ireland—it couldn't have happened anywhere else.

Fourteen years ago, in March, 1939, Jim Downey, propietor of Downey's Select Bar, at Dun Laoghaire, near Dublin, sacked a barman. He refused to reinstake him, and the man's union called a strike and posted pickets.

Daily after that the pickets came on. It cost the union about £20,000. It may have put more than that into Jim Downey's till. For, as the strike continued, it brought a lot of trade to the bar —"curiosity custom." Year after year, tourists and seamen came back to see if the pickets were still at their posts.

Annual Party

Big Jim realized the value of the dispute. Every year, on the anniversary of the strike, he put up bunting and threw a celebration party. The pickets were included in it — there were "drinks on the house" for them as well as for the customers.

In winter there was also "a drop of the ould stuff" for the union men to keep out the cold. And if a picket wasn't on his beat at the proper time, Downey would phone the union to ask why.

So a good time was had by all —except perhaps the union treasurer. Now it is all over. Mr. Downey died the other day and the pickets have been called off. The strike has ended.

But a world record has been set up. So perhaps the curiosity custom will continue. The pickets, however, may be sorry.

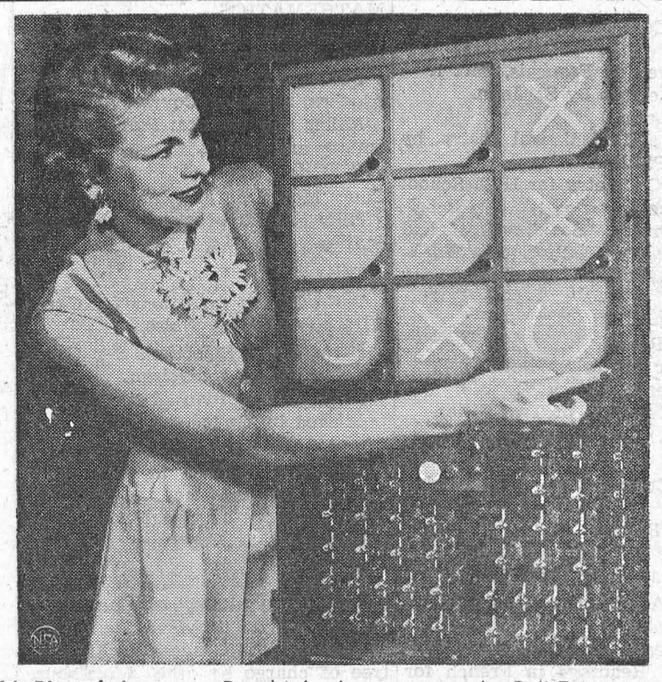

It's Rigged—Lavergne Dorobiala demonstrates the Bell Telephone Co. ticktacktoe machine which never loses. The best you can hope for is a tie. Buttons light up the individual squares with crosses and, as soon as one is pressed, the machine comes back with a circle—always at the best place. If you try to cheat by pressing two buttons a bright red light flashes.

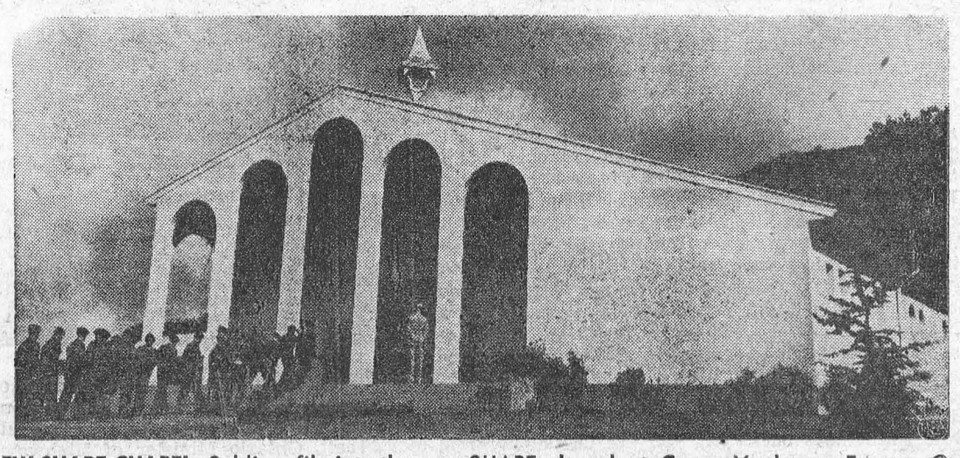

NEW SHAPE CHAPEL—Soldiers file into the new SHAPE chapel at Camp Voulceau, France. Gen. Matthew Ridgeway inaugurated the all-denominational chapel shortly before he left for Washington.

Buried in a Carpet

Have you ever thought how you want to be dressed when you are buried? Some folk, like the doctor who was recently buried in blue serge suit, shirt, collar, tie, and shoes, jibe at the conventional shroud, and stipulate special attire.

"Boss" Croker, the famous one-time political leader, wore a dress suit on his last journey, and the pall was woven of violets and evergreens.

Then there was Captain Robert Hutton, a 17th century hunting squire, who at his own request was buried in the orchard of Houghton Hall, Co. Durham, in full hunting kit.

A priest directed that his body should be dressed in the vestments in which he used to celebrate the Blessed Sacrament. The famous English preachers John Wesley and George Whitefield were both buried in gown and cassock.

And Kid Gloves

In spite of the fact that the Puritans scorned rich attitre, Oliver Cromwell's body was buried more richly draped with velvet, ermine, and costly lace than any English monarch ever had been in the centuries before.

In the 18th century women asked to be buried in their finest lace. The actress Ann Oldfield, for instance, directed that she be placed in her coffin wearing "a fine Brussels head, a Holland shift with a tucker of double ruffles, and a pair of new kid gloves."

Petticoat, too

Army officers have asked to be buried in full regimentals. One, an Army doctor, stipulated his medical staff corps uniform with medals attached. There was an additional request: that a parcel containing the small pink half-petticoat, in which a certain lady died, might be placed beneath his head in the coffin.

A regimental sergeant-major was buried in the scarlet tunic he wore in The Queen's Regiment.

Not all the unusual burial requests are for fine clothes. Dr. Alexander Graham Bell, the inventor of the telephone, chose a corduroy working suit. The only decoration he wore was the French Legion of Honour which he greatly prized.

A Bournemouth resident asked that his body, dressed in pyjamas, should be placed in a plain deal coffin lined with calico. A Sevenoaks, Kent, man directed that he be dressed for burial in a knickerbocker suit and shoes.

Some folk even disdain a coffin, like the monk of Coalville, Leicestershire, who preferred interment in his monastic habit. And Wilfred Blunt, traveller and writer, asked that he should be laid in the ground in his old Eastern travelling carpet.

There's Evil in the Wind . . .







Hay Fever Is Officially Here

Take a good look at that black blob at the right, hay-fever sufferers. That's a ragweed spore magnified 3300 times, and the cause of all your trouble. For the next two months the ragweeds will shed their pollen, agonizing some 3,000,000 hapless souls, many of whom will suffer until frost comes this fall. There's not much anyone can do about it either, except go to one of the few areas in the country which are free from ragweed, or, in some cases, take skin shots or special pills under a doctor's direction. Actually, the ragweed spore is only one-half of one-thousandth of an inch across, but it plagues a lot of persons, like

those shown in the above sequence showing the various stages of the hay-fever sneeze.

THE FARM FRONT

by John Russell

The question of hand versus mechanical thinning of sugar beets has been answered partially by the Lethbridge Experimental Station as a result of co-operative tests.

* * *

The Station found that hand thinning gave, on the average, a yield one ton higher than complete mechanical thinning. But, on some farms where soil conditions were more suitable, there were no differences in yields between the two methods of thinning. This suggests the importance of careful seedbed preparation if you plan to use the mechanical thinner.

* * *

Plots which had been gone over once with the mechanical thinner followed by hand thinning saved time over hand thinning alone.

* * *

But, twice over with the mechanical thinner followed by hand thinning saved further time but gave lower yields than just hand thinning. * * *

The Station suggests that the mechanical thinner can be combined profitably with hand thinning with no decrease in yield. Where labor is not available, the mechanical thinner may be used entirely but decreased yields may result unless careful attention is paid to the operation of the machine and to the selection of knife heads in relation to stands.

* * *

A good tractor operator watches his machine closely. He listens for unusual noises. He looks at the smoke from the exhaust. If he hears unusual noises or sees excessive smoke coming from the exhaust he stops the tractor and investigates. The good tractor operator finds out what is wrong and corrects it immediately.

* * *

Excessive smoke from the exhaust pipe means that something is wrong.

* * *

Black smoke usually means a rich mixture so the carburetor or choke may be set incorrectly. Or, the tractor may be overloaded. Worse, you may be using a low quality and grade of fuel.

* * *

If the smoke from the exhaust is blue, it indicates that the engine is using too much oil. This may be due to poor fitting rings, loose bearings or worn valve guides. * * *

Listen for unusual noises. A knock in the motor may mean serious trouble or a simple adjustment may correct it.

* * *

A knock may mean that your engine lacks lubricating oil. It may mean worn bearings or bushings. It could be that the spark timing or fuel injection is too far advanced. Possibly the carburetor is set too lean. Excessive carbon deposits or the incorrect grade of fuel may be the cause. Possibly the tappets need adjusting.

* * *

What is another physical evidence that the tractor is not operating right? It is the "feel" of the tractor as the operator drives. He notices signs of sluggishness. He isn't getting the power he feels he should.

* * *

The first thing to look for is whether the brakes are set or dragging. The air cleaner may be clogged. It may be poor compression due to leaky valves, worn or stuck rings or the oil may be badly diluted.

* * *

Then again sluggishness may be that the carburetor is set either too rich or too lean. The timing may be off or wrong spark plugs installed. Look for improperly adjusted carburetor linkage, worn throttle shaft bushing or see if the governor to carburetor linkage is binding.

* * *

Included in the "feel" will be irregular or missing engine. First check all the ignition wiring for breaks, loose or corroded connections. The coil or condenser may be defective. Spark plugs may be wet, dirty, fouled, cracked or improperly gapped. There may be dirt or water in the carburetor, fuel pump or strainers. Valves may be the trouble — stuck, leaking, burned or incorrect clearance. There may be leaky gaskets in the cylinder head or intake manifold.

* * *

Whatever the signs are, stop the tractor and investigate. Find out what is wrong. The modern tractor engine is precision built. There are some adjustments you may do yourself. But don't guess. In making repairs or adjustments follow the manufacturer's specifications as given in the instruction book. If there is some trouble that cannot be fixed readily at home, then take your tractor to a trained mechanic.

CROSSWORD PUZZLE

ACROSS

1. Previously
4. Stop
8. Crustacean
12. Unit of wire measurement
13. Baked clay
14. Entice
15. Italian dessert
17. Practice swordplay
18. Round tapering solid
19. Musical note
20. Aflame
22. Mistake
26. Motion of the sea
27. Stuff
28. Epoch
29. Indian of Tierra del Fuego
30. Straighten
31. Number
32. Rug
33. Went to law
34. Quarter bushel
35. Sleeping car
37. Early British inhabitants
38. Thing (law)
39. Scraped linen
40. Acid fruit
43. Professional man
46. Old
47. Oil stone
48. Late (comb. form)
49. Ended
50. Points
51. Secure

DOWN

1. German city
2. Tear
3. Make clear
4. Rock
5. Prong
6. Biblical priest
7. Myself
8. Not soiled
9. Operate
10. Curve
11. Working party
16. Greater quantity
17. Waterway
19. African antelope
20. Particles
21. Last
22. Thorn
23. Discovering
24. Upright
25. Files
27. Hints
30. Tree
34. Half quart
36. Wear away
37. Languishes
39. Give for a time
40. Boy
41. Individual
42. Chess pieces
43. Put on
44. Perceive
45. Little one
47. That chap

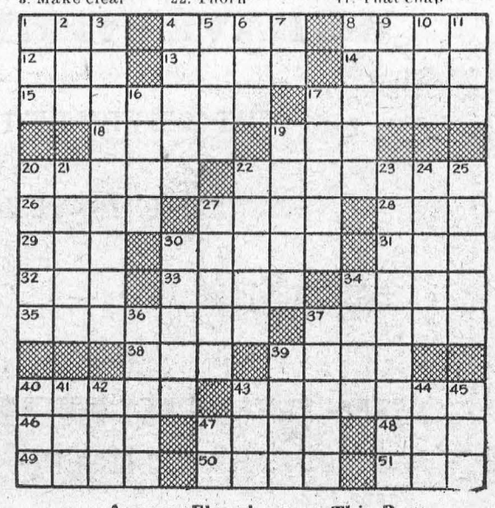

Answer Elsewhere on This Page

Handy Hints For Indoors and Out

Save recipes that appear on both sides of a magazine page by "framing." Remove the magazine page and center it on a leaf of your recipe scrapbook. Then trace the recipes to be framed, bearing down hard at the corners to make dots that show through. Join dots with pencilled lines and cut out section outlined. Paste "window" page over magazine page so the recipes will show through.

* * *

Stitch the pajama draw string in the center back of men's and boys' pajama pants and the draw string won't pull out. Also prevents the pajama cord from getting tangled with other clothes in the washer.

* * *

Add a pinch of cream of tartar to the water in the bottom of your aluinum double boiler to keep the pan from becoming discolored. Try it in the baby's bottle sterilizer, too.

* * *

File paper dolls in a spiral or looseleaf note book to keep them from being lost or torn. Make pockets by cutting off the top half of every other page and pasting the remaining lower half to the nezt whole page at the bottom and sides. Slip each doll and its clothes in a separate pocket, and print doll's name on its own pocket.

* * *

Use your ice cream scoop to dip out muffin or cup cake batter. Then each muffin or cake will be the same size. No grabbing for the biggest one on the plate!

* * *

Carry the baby's bottles in a soft-drink carton when traveling. Keeps bottles from rattling, and from being misplaced. Perfectly sanitary if you invert nipples and cap bottles.

* * *

Mold gelatin salads in empty baking powder cans. Unmold when set, slide on to a plate, and slice. Round salads will please the youngsters.

SPEEDY MAIL

Opening a slightly soiled letter which reached his home a week or two ago, a Plymouth auctioneer had a shock. The letter was posted to him by a friend, Mr. Rowse Mitchell, who wrote it while serving as a soldier in France on October 15, 1915. Nobody knows where the letter had been during the intervening 33 years.

A much more striking instance of a delayed letter dates back to 1927, when one posted in Knightsbridge, London, on November 30, 1865, was delivered in Baker St., little more than a mile away. It was 63 years late. And the letter was surcharged threepence because the stamp was out of date!

Warning to Lady Athletes . . . Don't Try To Overdo It!

After two famous airwomen, Madame Jacqueline Auriol and Mrs. "Jackie" Moggridge, had announced their intention of trying to crash the sound barrier, they were beaten to it by a third "Jackie," Mrs. Jacqueline Cochran.

Flying a Sabre jet in California, Mrs. Cochran took the world's women's air speed record from Madame Auriol, daughter-in-law of the French President, and claimed yet another distinction for the so-called weaker sex.

Women have advanced so far into what was once exclusively Man's territory that one wonders whether in the near future they will catch up with men and then outstrip them.

It must be remembered that women have been in the competitive field for only about fifty years of the many thousands that human beings have occupied their planet.

At present, as far as feats of brute strength are concerned, women are no match for men. But in some sports at which no one ever dreamt of them competing only a few years ago, they are coming on fast. Athletics is one of these fields writes "H.D." in "Answers."

The modern Olympic Games were founded in 1896. In that year T. E. Burke, of U.S.A., the world's fastest sprinter, covered the 100 metres in 12 seconds. There are three women in the world to-day who have run the same distance at a faster pace. Helen Herring Stephens, Fanny Blankers-Koen, and Marjorie Jackson (recently awarded the M.B.E.), have all run 100 metres in 11.5 seconds, and Marjorie Jackson ran the distance in 11.4 seconds in Japan in 1952, though the record has not yet officially been confirmed.

The first Olympic 200 and 400 metres races were run by men in 22.2 seconds and 54.2 seconds respectively. The times of the fastest women for those events to-day are 23.4 and 56.02 seconds.

There are some sports in which one hopes that women will never try to compete with men; sports that have a brutalising effect on them—boxing, wrestling, games like rugger that need sheer physical strength, or long-distance running, in which it would be agonising for the spectators to watch women at the end of their physical tether.

Even at golf, a game at which men are supposed to be far superior to women, they have given us some shocks. In 1951 a team comprising Babe Zaharias, Patty Berg, Betsy Rawls, Betty Jamieson, Peggy Kirk, and Betty Bush played such stalwarts as Leonard Crawley, ex-Walker Cup captain John Beck, ex-amateur champion Max McCready, Gerald Micklem, Bromley Davenport, and Brig-General A. C. Critchley over the tough, west course at Wentworth, Surrey, known as the Burma Road—and the men lost every game!

Women, too, can hold their own at shooting. In 1930 Miss Marjorie Foster snatched the King's Prize at Bisley from the finest sharpshooters in the Empire!

The famous cyclist Eileen Sheridan, when 26 and the mother of a 4½-year-old son, equalled some of the best male performances. She cycled from Birmingham to London in 5 hours 21 minutes; from London to Oxford and back in 5 hours 27 minutes 19 seconds; 51 miles in 2 hours 14 minutes 16 seconds; 100 miles in 4 hours 16 minutes 1 second—unpaced and unaided.

Eileen Sheridan is under 5 feet tall and weighs 7 stone 10 pound. Yet she covered 237.82 miles in 12 hours. Compare this with the London-Heysham boat train express that does 237.5 miles in 12 hours 23 minutes.

At tennis women are not as good as men, though a first-class woman player can beat the average man easily. At swimming the position is different. Many women have crossed the Channel, involving a tremendous physical and mental strain, whereas some very fine men swimmers have failed. Women fear no challenge there. And on the ice they are infinitely more graceful and pleasing to watch.

Women should keep to sports suited to their temperament and physique. Let them excel at these and give pleasure to themselves and those who watch them.

The librarian of Staten Island's roving bookmobile was confronted recently by an importunate youth who demanded "that book you talked me into borrowing three weeks ago." The grafified librarian asked, "Was it so good you want to read it over again?" "Heck, no," said the bookworm. "I wrote my new girl's phone number in it."

Who's Next? In Atlanta, the Journal-Constitution carried an ad offering for sale a "honeymoon lodge with big stone fireplace . . . Rustic and different . . . Reason for leaving: honeymoon over."

(Upside down to prevent peeking)

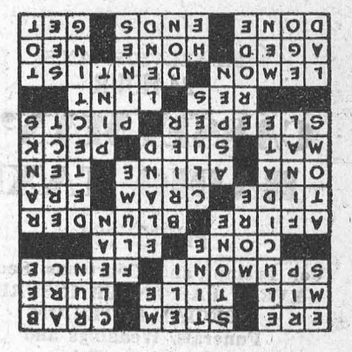

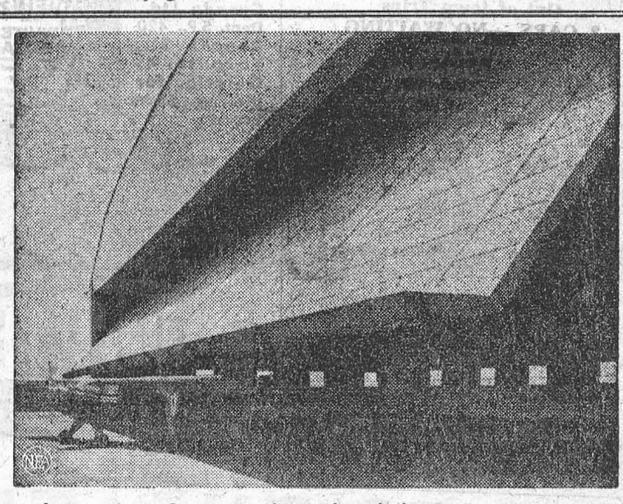

Grand Opening—Giant-sized overhead door swings into operation at the Watertown Municipal Airport. Measuring 120 feet in length, the door is operated by an electrically-driven weight system controlled by the touch of a button.

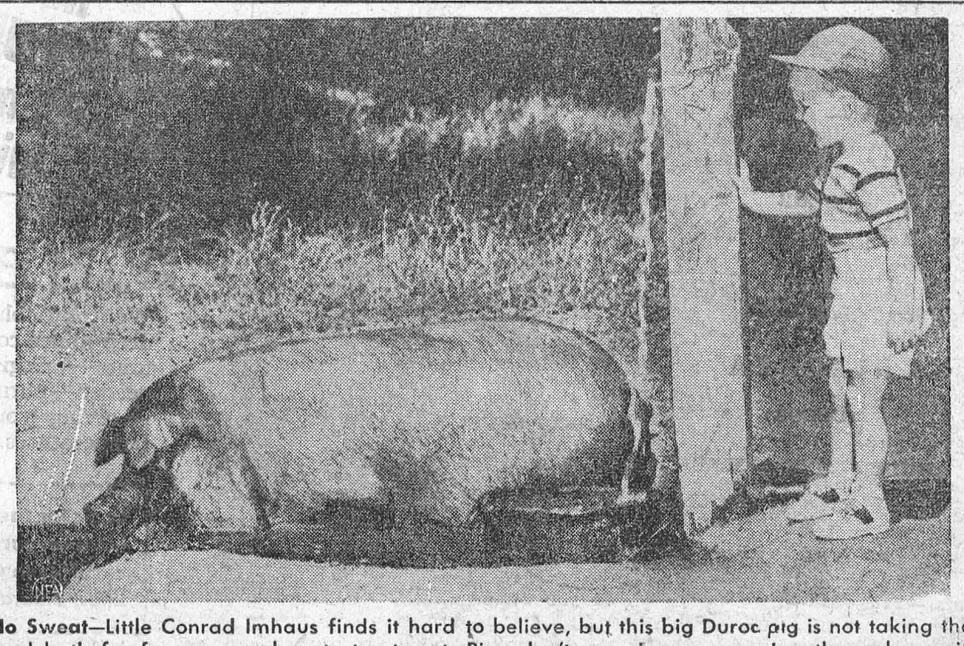

No Sweat—Little Conrad Imhaus finds it hard to believe, but this big Duroc pig is not taking that mud bath for fun or as a beauty treatment. Pigs don't perspire, so covering themselves with mud is the only way they can keep cool when the weather gets hot.

Special Bargains Now Available
Subscription News Service
M. A. CAMPBELL

WANTED

WAITRESSES— Steady Employment Waitresses for summer employment. General Help wanted. Apply in person.

PLAYDIUM RESTAUURANT.
20tfc.

THINK NOW

FOR NEXT WINTER

FURNACE CLEANING

Complete Job; Cleaning done by Vacuum. Competitive Price and Satisfaction Guaranteed. Machine will start operation AUG. 3rd, 1953
BOOK NOW

J. INGHAM

Phone 316J **Morrisburg**

Quotations gladly given for new Bath Room and Kitchen Instalations and on any Alteration and Repair Work for Plumbing in the Home.
Best Quality Fittings and Parts only are used and workmanship is guaranteed.

TWO AUCTIONEERS FOR THE PRICE OF ONE

THOMAS BARNHART AND
ROSS BECKSTEAD
Household Sales —Farm Sales
Property Sales

23-8p.

PERSONAL

DOES DRIKING INTERFERE with your business or home life? If so we can help you. This is not a religious organization. Write in strictest confidence to Alcoholics Anonymous, Box 442, Morrisburg.
tfc.

EX-SERVICEMAN'S
24-HOUR

CASSELMAN'S RADIO TAXI

PHONE 181

For Prompt and Courteous Service
EVERY PASSENGER INSURED
SPECIAL RATES ON
Funerals, Weddings and
Out of town Trips
3 CARS —NO WAITING
DRIVERS:
Bruce Casselman
Arthur Casselman
Earl McLaren

DEAD STOCK

Removed from your farm promptly for sanitary disposal. Telephone Collect to Cornwall 3730.

ST. LAWRENCE RENDERING CO.
LIMITED

WILLIAM GALE DIES WHILE ON VISIT TO MORRISBURG

William Gale, of St. Catharines, Ont., died suddenly at Morrisburg on Wednesday morning, where he had come on holidays to visit his son, Robert Gale. Accompanied by his wif eand daughter, they motored to Morrisburg, arriving Tuesday evening and visited relatives and friends. Early Wednesday morning he suffered a heart attack. As far as is known this is the first he ever had. He died shortly after.

He was born in Berkshire, England, in 1893 and received his education there. He came to Canada in 1912, settling in the St. Catharines district. When war broke out in 1914 he enlisted for overseas service and was wounded serving in Europe. After his discharge, he returned to St. Catharines, where he was employed for several years by the N.S. and T. Railway and also operated a fruit farm.

He was twice married. His first wife, the former Kathleen Head, predeceased him in 1938. He later married Mrs. May Kerslake, who survives with five children of his first marriage — William Gale, Edward Gale, Thomas, Gale, all of St. Catherines; Robert Gale of Morrisburg; Mrs. George Duff, St. Catherines; he also leaves six brothers and three sisters in England.

The body was taken by C.N.R. to St. Catherines where funeral service was held.

ENGAGEMENT

SMYTH — TAYLOR — Mr. and Mrs. Harry O. Smyth announce the engagement of their daughter, Georgena Marion to Robert Lloyd Taylor, son of Mr. and Mrs. Fred J. Taylor, of Kingston. The marriage to take place late in August.



SUPERTEST
EXTRA MILEAGE

JAMES T. MERRIFIELD, R.O.
Optometrist
will be at
MORRISBURG
Wed. 2 p.m. till 5.30 p.m.
Saturday — 7 till 10 p.m.
OPTICAL SERVICES
EYES EXAMINED.

W. A. RANEY

OPTOMETRIST
Office Hours: 9-12 - 1.30-5.30
Evenings by Appointment
King St. East Prescott Ont.
Telephone 5-2522
Closed Every Wednesday All Day
Lenses Ground on the Premises



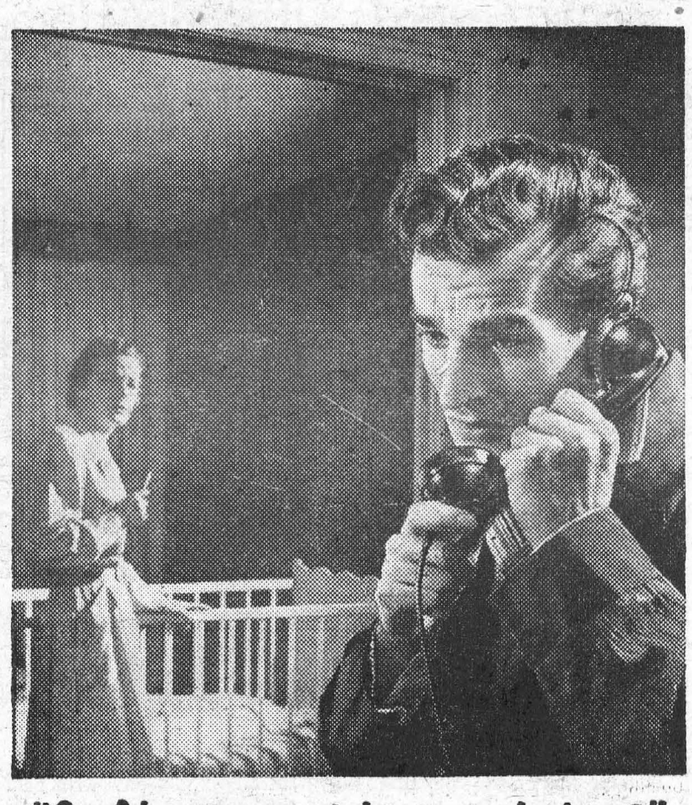

"Could you come right away, doctor?"

When you need help in a hurry, you reach for your telephone . . . Think of the difference it makes — just knowing your telephone is *there*, ready to serve you in any emergency. *No price can measure its usefulness.*

THE BELL TELEPHONE COMPANY OF CANADA

1 Used 22 x 38 McCormick-Deering Thresher.
1 Used 22 x 34 Ferguson Thresher, on Rubber.
1 Used 22 x 38 Moody Thresher, Nearly New.
1 Used 7-Foot Cockshutt Grain Binder.
1 Used 7 Foot McCormick-Deering Grain Binder.
1 Used 6-Foot Frost and Wood Grain Binder.
1 Used 6-Foot Deering Grain Binder.

ROSS H. BECKSTEAD

WILLIAMSBURG, ONTARIO

CLEARANCE OF FLOOR SAMPLES

SIMPLICITY WASHING MACHINE—
Regularly $164.50, to clear at $129.00
McCLARY 7.1 Cu. Ft. ELECTRIC REFRIGERATOR—
5 year warranty. List $339.00. Clearing at $269.00
REO POWER LAWN MOTOR—
21" cut with 1¾ horsepower motor.
Reg. $156.50 for $139.95

McGILLIS HARDWARE

Phone 17

BINDER TWINE——
McCormick-Deering Twine, noted for quality, 600' per bale $13.00
SHUR-GAIN FEEDS——
PIG FINISHER $3.35
PIG GROWER $3.45
PIG STARTER $3.95
DAIRY FEED 16% $3.30
LAYING MASH $3.95
GROWING MASH $3.95
WESTERN GRAINS——
OATS $2.65
BARLEY $2.85
WHEAT $3.25
SCRATCH FEED $3.45

MORRISBURG FEED & PRODUCE CO.

Please Phone 88 or 89. **WE DELIVER**

J. Lorne Kinkaid - Monuments

MORRISBURG, ONTARIO. PHONE 261
Authorized Dealer for "Rock of Ages" Barre Granite
Be sure to ask for the guarantee certificate and the inconspicuous seal etched in each stone.

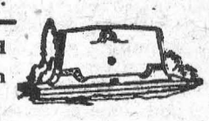

Imported Black Swede and other imported granites. 200 stones in stock. Lettering given prompt attention. Catalog on request.

Buy Direct from Us and Save Agent's Commission

FUNERAL AND AMBULANCE SERVICE
TRAINED ATTENDANT IN CHARGE

G. LEONARD KECK

Phone 130 Day or Night **Morrisburg, Ont.**

CAMEO THEATRE

EVENING SHOWS 7.30 and 9.30 P.M.
MATINEES ON SAT URDAYS AT 2 P.M.

Thurs.-Fri.-Sat.—
JACK McCALL, DESPERADO
COLOR
George Montgomery, Angela Stevens

Mon., Tues., Wed. —
NIAGARA
(COLOR)
ADULT ENTERTAINMENT
Marilyn Monroe, Joseph Cotton

Thurs.,—Fri.,—Sat.—
REDHEAD FROM WYOMING
(COLOR)
Maureen O'Hara, Alex Nicol

FOTO NITE

THE SHOW WITH THE
● BIG CASH OFFER
EVERY
● TUESDAY (Attendance Night)
AND
● WEDNESDAY (Stage Show)

NEXT OFFER:

$160

If you attend theatre on Tuesday Nite, make sure to sign an attendance card available from doorman and be eligible for Wednesday night Cash Offer.



We *know* 'blue coal' satisfies. It's a deep-mined coal—packed full of heat units—bringing heat up fast when needed—burning evenly, steadily, economically —giving you "heat to spare" at the lowest temperatures.

Look for the 'blue' color—your assurance of the world's finest anthracite.

For the finest in heating service and satisfaction phone us now.

J. D. DAIN and Co.

PHONE 66 OR 39

BUILDERS THE Black LUMBER CO. SUPPLIES

WE HAVE EVERYTHING

THAT GOES WITH THE TRADE

JUST ASK FOR IT—WE HAVE IT

ESTIMATES FREE — WE DELIVER

THE BLACK LUMBER CO.

W. G. Black, Mgr.
Phone 122 **Morrisburg**

WILLIAMSBURG

Mr. and Mrs. John McNabb of Ottawa were guests over the week end with Mr. and Mrs. Claude Casselman

Miss Belva Bedor of Kingston is spending this week with Mr. and Mrs. Ross Beckstead and Doreen.

Misses Dora and Lucy Merkley, R. N. of Brockville, and Mr. Forbes K. Merkley of Flint, Mich., visited Mr. and Mrs. David Short last Saturday.

Guests last week at the home of Mr. and Mrs. Hugh McIntosh were Mr. and Mrs. Earl Hunsberger and Betty of Walkerton; Mr. and Mrs. Ralph McIntosh of Toronto and Mr. and Mrs. Wm. Hunsberger and David of Chesterville.

Mr. and Mrs. Fred Piche of Merlin visited her grandparents, Mr. and Mrs. Luther C. Barkley and other rel atives this week.

Guests last week at the home of Mrs. Jason Whitteker and Mr. and Mrs. Ernest Merrikin included Mrs. Willis McIntosh, Miss Maude Casselman, Williamsburg; Miss Carol Ann Cancilla, Morrisburg; Mr. and Mrs. Elmer Iseler, Miss Margaret Rodman and Miss Jessie Balsillie of Toronto; Mr. and Mrs. Frank Taylor and family of Ottawa.

The many friends of Mrs. Ed. Casselman are sorry to hear that she is a patient at the Winchester Memorial Hospita. All hope for a speedy recovery .

Mrs. Helen Hess of Ottawa is spending two weeks with her daughter and son in law, Mr. and Mrs. Ramon Casselman.

Mr. and Mrs. Ralph Casselman spent Sunday with her brother, Mr. and Mrs. Bert McIntosh and family at Chesterville.

Mr. and Mrs. Garnet Weegar and Rex, and Mr. Saxon Casselman were entertained by Miss A. Maude Casselman on Sunday in honour of Rex's birthday.

Rev. and Mrs. Hugh Whitteker and granddaughters, Susan and Anne Barkhouse of Bridgewater, N. S., and Rev. Mr. Zeeber of Philadelphia, Pa. spent Thursday with Mr. and Mrs. Clifford Casselman.

Mrs. Bert Townsend and Charles are visiting Mr. and Mrs. David Short for a few weeks.

Sympathy of the community is extended to Miss A. Maude Casselman and Mr. Saxon Casselman in the death of their sister, Mrs. Mary Casselman in her 93rd year on August 9th in Sacramento, Calif.

Mr. and Mrs. Ross Beckstead entertained forty members of the Beckstead family at their cottage on Sunday August 2nd. Members of the family at the chicken dinner were Mr. and Mrs. Ross Beckstead and family, Mr. and Mrs. Aden Casselman and family, Mr. and Mrs. Donald Hess and Mr. and Mrs. Arnold Montgomery.

CEDAR GROVE

Mrs. Nettie Gallinger of Archer spent a few days last week with Mrs. Annie Beaupre.

Rev. L. Barclay of Aultsville was a guest at the home of Frank Dafoe Friday.

Mrs. Rene Bourgon and Mrs. James Dingwall of Aultsville visited their parents, Mr. and Mrs. Jack Dunbar on Tuesday.

Mr. and Mrs. Chesley Swerdfeger spent Sunday with Mr. and Mrs. Anderson of Dunbar.

Mrs. Keith Dafoe and Brent of Aultsville, were guests of Mr. and Mrs. Frank kDafoe and Mrs. L. Dafoe on Tuesday.

AULTSVILLE

Mrs. Joe McClaverty of Woodlands spent last Thursday with Mr. and Mrs. George Hagerman.

Mr. and Mrs. Allen Gillard and child of Western Ontario are spending a few weeks with relatives.

Callers and visitors at the G. A. and Orval Beckstead home were Mr. and Mrs. Ernest Beckstead of Cartice, Mr. Arthur Melvins of Winchester, and Mr. and Mrs. Frank Beckstead of Lisbon, N. Y.

Mrs. Frank McConnell is spending some time with her daughter, Mrs. Lovana at South Mountain.

Garnet Gallinger, Mr. Gallinger and Lovana at South Mountain.

Mr. and Mrs. Walter Cheley spent Sunday at Gallingertown guests of Mr. and Mrs. Fred C. Gallinger.

Mrs. Oscar Lane and Lillian were guests of relatives at Edwards, N. Y. last week.

Friends will be sorry to know that Mrs. Lillie Conliff and Mrs. Richard Balfour are patients in the Cornwall General Hospital and the Royal Victoria Hospital, respectively..

Sunday guests of Mr. and Mrs. Frank Fetterly were Mr. and Mrs. Lawrence Morgan of Cornwall and Mr. and Mrs. Bernice Froats of Dunbar.

Mr. and Mrs. Alvin Weaver and Marjorie of Toronto and Miss Ettie Weaver of Williamsburg were recent guests of Mr. and Mrs. Albert McKenzie.

hTe many friends of Miss Fern Gallinger, were sorr yto hear of her accident, which occurred near Peterborough last week.

Miss Emma Froats and Miss Alice Anderson of Dunbar were recent guests of the former's grandparents, Mr. and Mrs. Frank Fetterly.

Rev. James Winters is spending his holidays with his parents, Mr. and Mrs. Frank Winters.

Mr. and Mrs. Claud Barkley and Mr. and Mrs. Robin Cross spent last week end at Portland, Ontario.

Mr. and Mrs. James Cramer and children of Toronto visited the former's father, Mr. Richard Cramer last week.

Mrs. Henry Rohrig of New York City is the guest of her sister, Mrs. Garnet Rombough, Mr. Rombough & sons.

John Morgan of Toronto is spending some time with his mother, Mrs. Agnes Morgan.

Mr. and Mrs. Boyles of Detroit are the guests of Mr. and Mrs. Lloyd Barkley, Second Concession.

Beverley Hurley of Ottawa is visiting at the home of Mrs. Carrie Rombough.

Perry Smith of Morrisburg is the guest this week of his cousins, Clifford, Marilyn and Everett Jr., O'Shaughnessy.

Mrs. McNeice is spending a few days at Deep River with relatives.

Week end guests of Mr. and Mrs. Ross Beckstead wese: Mr. and Mrs. Ralph Butler of Oakville, Ont., Mr. and Mrs. Russell Froats of Chesterville, Mr. and Mrs. Lorne Cook of Kingston, Mrs. George Cook and Mrs. Ivaloe Dafoe of Brockville.

Mrs. Morley Erratt and two daughters of Winchester were recent guests of Mr. and Mrs. Erratt, East Front.

Mrs. Middleton of Montreal visited Mrs. Clarence McCracken last week.

Guests last week of Mrs. Lelia Bourk at her cottage were: Mr. and Mrs. Nelson Alguire of Cornwall; Mr. and Mrs. Guy Bouck and Miss Doris Bouck of Montreal and Mrs. Edith Seymour of Belleville.

Mr. and Mrs. Alex Felck of Ottawa are holidaying on the Island.

FREE—FREE—FREE
A Beautiful
20 x 40 Bedroom Rug

FROM FACTORY TO YOU. Yes, we will give you, absolutely free, a gift of a matching bedroom rug with each purchase of our Luxurious Corduroy Chenille Bedspread. This is the spread that has thousands of velvety tufts which completely covers the spread. Now on sale for $6.99 each, sent C.O.D., plus postage. In all shades, in both single and double bed sizes. With either multi-coloured or solid same colour patterns on top. First quality. A truly remarkable buy. You consider that you get a rug worth $3 as a free gift to match Immediate money-back guarantee. TOWN & COUNTRY MFG., Box 904, Place D'Armes, Montreal, Que. 28-30p.

FOR ALL TYPES OF BEAUTY CULTURE
PHONE 449
MAE'S BEAUTY SALON



Two Names that MEAN Something

C. C. STUBBS & CO. — DEPENDABILITY
L. D. WELLS, Prop. — WORKMANSHIP

Specialists in Cemetery Memorials in all Types of Granite

Dealer for Wells-Lamson Barre Granite. Guarantee Certificate supplied with each Memorial.

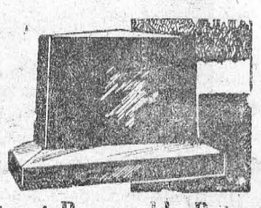

None of our Memorials are disfigured by advertising cut in the monument.

Cemetery Lettering Promptly Attended to at Reasonable Rates

We employ only experienced craftsmen, whose work is completed on our own premises under expert supervision.

P. O. BOX 320 — MORRISBURG, ONT. — PHONE 304

PICADILLY
Theatre Williamsburg

THURS., FRI. SAT., AUGUST 13—14—15—
THE VANQUISHED:—A drama. Starring Jan Sterling, Coleen Gray, John Payne and Lyle Bettger. Also short subjects, "Forgotten Babies" with Hal Roach's Little Rascals, and "Spook No Evil".

MON., TUES., WED., THURS., AUGUST 17—18—19—20—
MOULIN ROUGE:—Paris in the Eighties, and the unforgettable story of a strange little man. A giant in the world of art, a mishhapen dwarf in the world of the human heart. Starring Zsa Zsa Gabor, Suzanna Flon, Colette Marchand and Jose Ferrer.

FRI., SAT., AUGUST 21—22—
OUTPOST IN MALAYA:—The true story of trouble-ridden Malaya. Starring Claudette Colbert, Jack Hawkins, Jeremy Spenser and Peter Asher. Also Featurette, "RUSTLERS' RANSOME" starring Tex Williams.

COMING SOON:—STALAG 17 and UNTAMED WOMEN.

Floor Covering
GOLD SEAL CONGOLEUM
NEWEST PATTERNS ARE NOW IN STOCK
RUGS ALL SIZES

BY THE YARD——
3 Yds Wide; Per running yard $2.70
2 Yds. Wide; per running yard $1.80

See us for Floor Coverings of All Kinds

G. L. KECK
PHONE 130 — MORRISBURG

TEST-DRIVE the **SMOOTH** *drive*

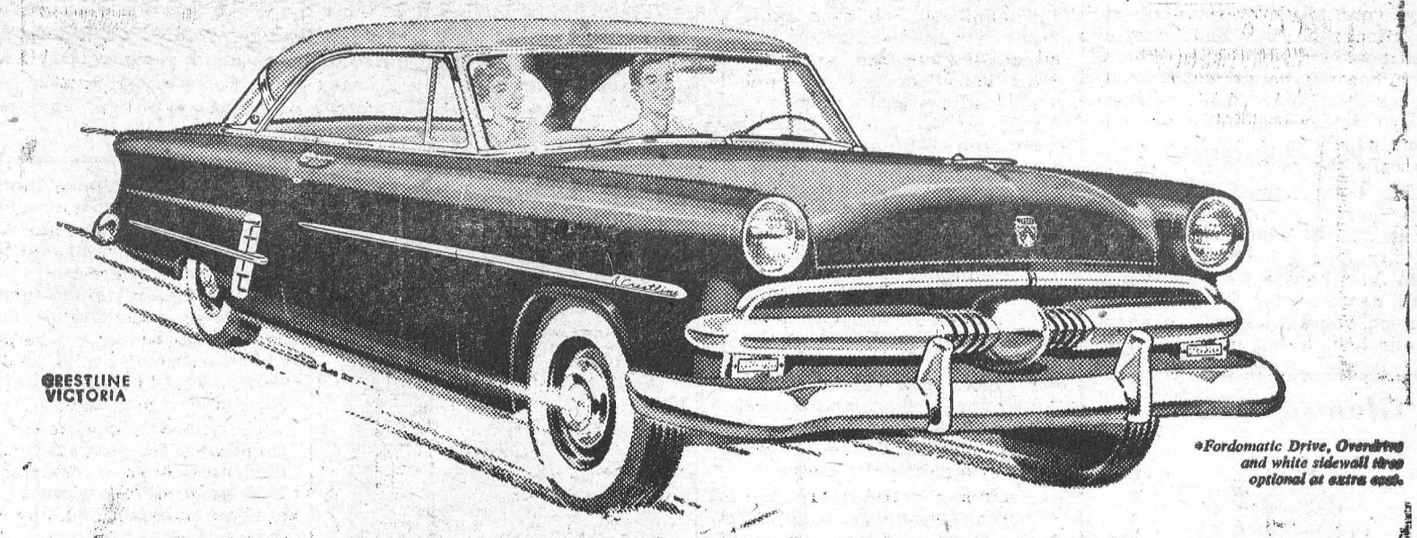

*Fordomatic Drive, Overdrive and white sidewall tires optional at extra cost.

you'll go

FORD V-8

How often have you admired a Ford going by . . . admired the sleek beauty of its lines and the quick, responsive way it outpaces other cars in traffic? Perhaps you've said to yourself, "I'd like to get behind the wheel of one of those!" Well, your dealer extends a permanent invitation for you to do just that. Come in and test-drive Ford—then you'll see for yourself all the things that make Ford *worth more when you buy it . . . worth more when you sell it.*

When you experience Ford's "Wonder Ride" you'll think you're driving a much bigger car—and a much more expensive one. And if you haven't got around to trying a V-8 engine before you're in for a thrill when you feel the smooth, eager power of Ford's great 110-Hp. Strato-Star. Admire the view as you drive along—it's clear and unobstructed, thanks to Ford's Full Circle Visibility. Notice how easily Ford handles, with Fordomatic*, Overdrive* or Synchro-Silent shift. Add up all the things you get in Ford that even more expensive cars can't offer . . . and we predict you'll make the change that thousands are making—the change to *Ford.*

WHY TAKE LESS THAN THE BEST?

POWERED with the finest
PRICED with the lowest

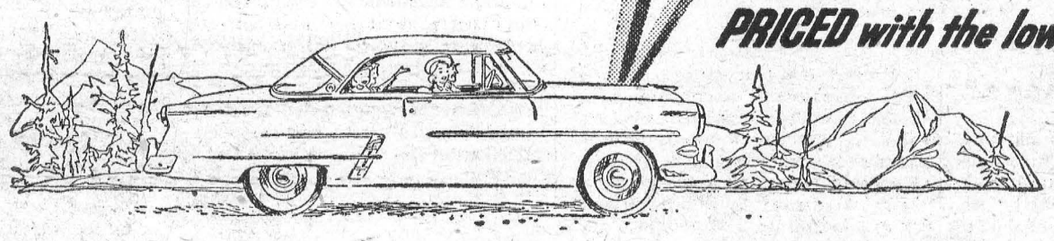

Ford Monarch

YOUR FORD DEALER WILL GLADLY ARRANGE FOR YOU TO...*TEST-DRIVE* **FORD**



WOMEN TODAY...

They do most of the family buying, much of family banking. They find the bank a safe, handy place to keep money; they like to pay larger bills by cheque. Going to the bank is often as much a part of the shopping day as a trip to the local stores.

THE BANKS SERVING YOUR COMMUNITY

Both are Delicious!

"SALADA"
TEA & COFFEE

ANNE HIRST
Your Family Counselor

"Dear Anne Hirst: Fifteen years ago our son married an older girl. She has always been so jealous she doesn't allow him to visit his family. She has never attended church or let her children go to Sunday school, and those children don't know their grandparents except on their mother's side.

"She seems only to want our son's money. She doesn't care anything for him. She has always gone to his office to collect his check; he has had several good positions, but changed them often because he grew ashamed of her behavior. She watches him so closely that if she doesn't know where he is, hour by hour, she calls the police!

"We have helped her in so many ways, and got no thanks for it. . . . She finally wrote me a letter asking us to stay away from her house; we have, and shall continue to. But I am so worried about what will happen to our boy, living under such a strain! Everyone that knows him loves him.

"Your column is the very first thing I turn to when my paper comes. God bless you in your work! Have you any advice for us?

A Worried Mother."

His Problem

The girl your son married has literally taken him away from his own people. Her hold on him is apparently too overwhelming for him to protest, or he would have had the gumption long ago to assert his independence. He would see his parents when he pleases, he would take his children to church, collect his own paycheck, and otherwise get the upper hand. What threats she makes to compel his subservience, you cannot know; but he is surely under her thumb.

His marriage was obviously, a mistake. He must have been bewitched by her beauty or her charm — neither of which, I expect, can move him now. Perhaps he is staying with her only so his children can feel they have a father, however little authority he carries.

All this is heartbreaking to you and your husband. Yet any move you might make to advise him would, through loyalty to his wife, be resented. You two (like so many other lonely parents) can only stand silently by, grieving. — And praying that one day he will find a way to end his servitude, and once again know the parents he still loves and misses.

I might suggest that your husband try to lunch with his boy now and then, IF the lad will consent. That, too, may be a questionable gesture. Ask your husband's opinion; he may have a better idea

For your own sake and your husband's, try not to dwell too long nor often on your son's troubles. Grieving alone only weakens one's hope and faith. Employ your energies in wholesome living: Work in your church and your community and be active with your husband in various endeavors. Rebuild your faith through prayer and meditation, and so strengthen your belief that your son will find the wisdom and courage to better his miserable life.

Bretano's book store in New York has leased a concession to a lady who specializes in seashells, a collectors' fad that seems to be enjoying a revival. The best customer to date was a lady who ran up a bill of $90. "I'm moving to Hollywood," she explained, "and I want these shells to remind me of my old home on the Atlantic coast." Nobody told her that every shell she bought came straight from a beach in the South Pacific.

Crushing Argument. Near Baxley, Ga., distributing handbills attacking a proposed law to curb cattle on highways, R. C. Carter changed his mind, became an active suporter of the measure after his car struck a stray bull and was smashed.

Glamour Cotton

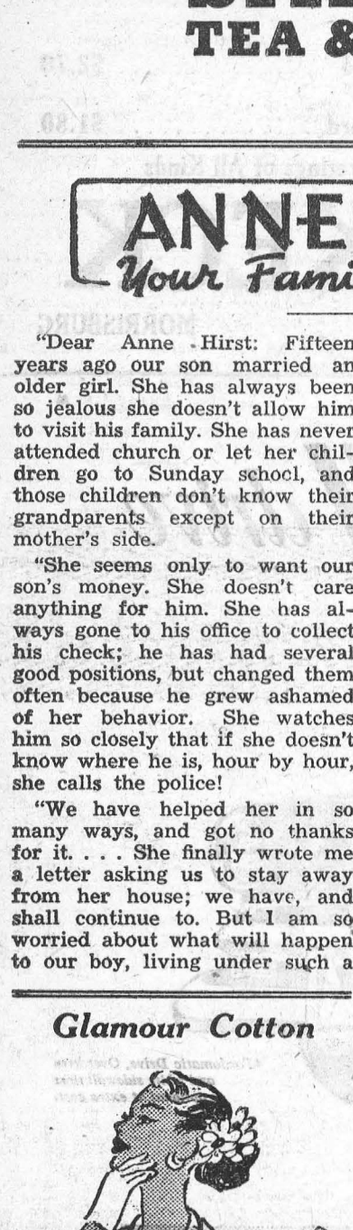

4633 12—20

by Anne Adams

Dramatic way to show off your summer tan—sew this figure-flattering halter dress that has a wedding-ring waist, a skirt that makes a pretty spin when you turn! Smart for sunning, dating—add the jacket for town. Dress is back-zipped to fit beautifully.

Pattern 4633: Misses' Sizes 12, 14, 16, 18, 20. Size 16 dress 3½ yards 35-inch; jacket 1⅛ yards.

This pattern easy to use, simple to sew, is tested for fit. Has complete illustrated instructions.

Send **THIRTY-FIVE CENTS (35¢)** in coins (stamps cannot be accepted) for this pattern. Print plainly **SIZE, NAME, ADDRESS. STYLE NUMBER.**

Send order to Box 1, 123 Eighteenth St., New Toronto, Ont.



New Note—Piano students will welcome this new device, said to make scale practice easy. When she hits the right note, a light flashes. A wrong one produces a loud buzz. The player can compare the position of the lights with the notes as a check.



"To Sleep! Perchance to Dream . . ."—If the Little Woman is dreaming of buying a bedtime outfit like this, there's darn little perchance of Pappy getting any sleep when the bill comes in. The magnificent night ensemble, by Italian designer Cerri, was modelled in Rome by Princess Zina Rachewsky, Russian-born actress. The square-necked gown and robe are of white georgette and Valenciennes lace.



Stumpy—Morning walks proved disastrous for Ranger, a dog belonging to Bill Rolen. One morning Ranger came limping home with a broken leg. The leg was set and Ranger took his morning walk the next day and—returned home with his other leg broken.

CHRONICLES OF GINGER FARM
by Gwendoline D Clarke

With eggs selling at 85 cents a dozen the only food Mitchie-White will look at these days is a beaten, raw egg! However, it isn't as extravagant as it sounds because in every day's take there is usually at least one egg that is very small, cracked or misshappen, so Mitchie is able to enjoy his convalescing diet. The mower-cut-leg is healing beautifully and Mitchie is beginning to feel more like a cat again. His main worry now is that he still can't use his right foot to scratch his right ear During the day he hides among the rose bushes or sleeps under the shrubs; at night he sleeps on a corner of the chesterfield, over which is spread an old folded sheet. He never moves all night. Today he almost lost another life. A car came up the lane, Mitchie, crossing the roadway, stood petrified. Fortunately the driver saw the cat and gave him time to limp his way home.

Oh dear, hasn't it been hot — and how badly we need rain? After all the rain we had a few weeks ago it doesn't seem possible we should be suffering from drought already. But so it is. From the appearance of lawns and gardens now you would hardly know we had ever had any rain. My poor garden! I have finally come to the conclusion that I must go back to perennials or go without a garden at all — except for shrubs and spring flowers. Annuals and I don't seem to get along too well. Three dozen sweet alyssum plants that I set out so hopefully in the spring have completely disappeared. Bugs ate up the asters; snapdragons grew tall and spindly and the zinnias became brown and shrivelled after I sprinkled them with bug-death. However, nasturtiums and spider plants, also begonias, are doing fine so we have a few annuals anyway to brighten out desert-garden. There are also about a dozen thrifty geraniums. gaily blooming at the back of the house.

These geraniums were given to me last spring, already potted but unknown and unmarked as to variety. Among the more ordinary kind there is one, which I believe, is a little uncommon. The small, double bloom is like a rose, white in the centre, merging to pink. It is the prettiest, daintiest one of them all but you have to be close to it to appreciate its beauty — it is not a showy, free bloomer like the deep pink ivy geranium.

The friend who gave me these geraniums, gives away dozens of unidentified slips each spring. This year after her own plants came into bloom she discovered that not one of them was the little double rose variety which I have just mentioned, and which she specially liked So now my rose geranium is particularly valuable as it will provide slips for its generous original donor.

I often think that giving roots and slips away is like spreading bread upon the waters. They are given without any thought of return and yet so often the parent stock dies — it may get frost-bitten or ringed by rabbits — and then the loss is often replaced by someone to whom a slip or root had been given when the plant or shrub was in good health. Amateur gardens are the most generous people; always ready to share what they have with other flower-loving enthusiasts, but they also like to follow the progress of what they give away, just as a benefactor likes to follow the career of a promising protogee. Sometimes the result is disappointing, which generally happens if confidence has been misplaced.

In the case of flowers. the genuine flower-lover cannot imagine her friends to be less enthusiastic than herself, so, when Lizzie Likeit come along, exclaims with delight, "Oh. your beautiful begonia!" her friend immediately says, "Do you like it? I have another like that, you can have it if you want it.' So Lizzie goes home with a nice, healthy begonia, just coming into bloom, which she puts in the front room, and then only remembers it when it begins to droop. The plant gets too little sun and wilts for lack of water. Asked a few weeks later how the begonia is coming along Lizzie answers carelessly — "Oh, I don't know what happened to it — it just wouldn't grow for me and gradually died. I threw it out last week."

Poor Mrs. Flower-lover feels as hurt and grieved as if she had lost a friend — as indeed she had.

Well, we have young Betty back with us again — this time without her arm in a cast. The operation on her shoulder was apparently a success. At this minute she is busy washing dishes — she is already finding out that having one's arm relieved of its cast has its disadvantages . . . but of course the arm needs exercise — and what better excercise could it have than washing dishes? Only she doesn't always see it that way. Yesterday, for instance, there were after supper dishes for seven, but Betty disappeared with a boy-friend — perhaps for a different kind of arm exercise. Anyway Daughter and I managed very well.

Rattletrap. In Petaluma, Calif., garage mechanics examined David McClure's car after he complained of a "strange rattle," traced it to the back seat, where they found a rattlesnake poised to strike.

Was He A Pirate Or A Gentleman?

The revival of the old riddle as to the character of Captain Kidd reveals a common misunderstanding. People ask: Pirate or gent? but seldom think there may be a third alternative.

The real question is: Was he a buccaneer? For buccaneers were not pirates, though often they behaved as cruelly.

They were mostly sailors who had settled on the Mosquito Coast, had been driven off by the Spanish, and had thus drifted into waging sea war on them.

William Kidd was born in Dundee, the son of a parson. By the time he was 35 he was a citizen of the colony of New York, a successful sailor of good character.

About this time the Earl of Bellamont was sent out to New York by William III to put down the piracy which had become a scandal.

Kidd was in so high standing that he was deputed to command a specially equipped ship to put the traffic down.

In this ship of 30 guns Kidd sailed with authorisation to act against ships of a named enemy, and a general commission to pursue and destroy all French pirates.

For two years Kidd sailed about the West Indies, and, bit by bit, strange tales began to leak through. It was said that, having been sent to catch pirates, he had become one himself. What caused the rumpus was his action against a British ship.

Kidd had sighted a stranger flying the French flag. He boarded her and was told by the captain that he was really British, but had run up the French flag in self-protection.

Despite the fact that he showed Kidd his papers, he claimed that Kidd took part of his gold and cargo and thus played pirate to one whom he was commissioned to respect.

While Kidd, oblivious of the storm brewing in England, sailed the seas, his name became infamous as one little better than a traitor.

What really happened?

Kidd's ship became scurvy-ridden and his men mutinied and cast him into his own stateroom. They released him weeks later, and, at the point of a pistol, commanded him to lead them against a Dutch ship.

Kidd resisted, saying stoutly that his commission was against the French and the French only. In the end Kidd won his way, but he made a dangerous and deadly enemy of the men's leader, the notorious Gunner Moore.

Next day the captain and the gunner came into conflict. Then Kidd, with characteristic courage, tackled the ringleader and killed him with a steel-hooped bucket.

After that, during the long voyage, Kidd certainly took prizes, but they were not always French prizes, and sometimes the kegs of gold that came aboard his ship "Adventure" was English gold.

After two years of this, Kidd made for port. There he learned that a warrant for his arrest awaited him.

He was sent to England and put on his trial at the Old Bailey for the murder of Gunner Moore.

How was Kidd tried? The answer is without any fairness whatever. He was railroaded to his death, for whether he was guilty of piracy on the high seas or innocent was never proved, one way or the other.

Kidd was forced to stand his trial without defending counsel and prevented from getting his documentary evidence. The jury, browbeaten by the judge, returned a verdict of guilty without hesitation, and poor Kidd—for he is to be pitied whatever his crimes—passed to a vile and ghastly sentence.

He was hanged, not as other men were hanged, but within a head cage of iron, his limbs kept rigid by iron hoops.

Thus, trussed like a chicken, Captain Kidd was left to swing in the winds until starvation brought death.

Was he pirate or gallant seaman? The experts have often debated the issue. Now Americans of Long Island are seeking to have the whole matter once more thrashed out by a judicial commission.

Knights In Armor Hold Picket Line

LONDON—(NEA)—What with the high cost of living, a knight can't put on enough beef to tote around a suit of armor weighing 25 pounds—not on $6 a day, and vitamin pills costing what they do.

This is the argument put forth by the "Knights of the Round Table"—extras in the American film of the same name, who are on strike today for $3 a day in take-home pay.

More than 200 knights downed their swords for extra pay in the film starring Robert Taylor and Ava Gardner. The walkout spread to every studio in England.

It's not just the weighty costumes they complain of, there's the matter of beards. A knight can't get a good beard trim for under 50 cents these days.

And then there's the 6 A.M. studio call—how can anyone expect a knight to show up for work that early after a night of wassailing?

It's not as though you could send any old stumblebum to King Arthur's court. A knight's got to have class, and class comes expensive.

While the union and movie officials argue it out, Guinevere (Ava Gardner) sits around smoking cigarets, wondering whether her marriage with King Arthur (Mel Ferrer) is ever going to come off. A few doors down Sir Lancelot (Robert Taylor) is biting his fingernails.

Work on two other American films, "The Flame and the Flesh," starring Lana Turner, and "Crest of the Wave," with Gene Kelly, has been held up pending the outcome of the strike.

The dispute was referred to the Ministry of Labor for settlement, which would have caused King Arthur to snort something like:

"Welfare state coddling!"





A Gal's Best Friend—Diamonds, baseball diamonds, that is, are pretty Joan Crosby's source of joy and support. In her New York office, she writes the biographies that appear on the famous ballplayer cards tucked inside bubblegum wrappers. Here she checks statistics so as not to mislead her rabid readers.

Your Chances Of Living To Be 100

What are your chances of living to blow out one hundred candles on your birthday? Improving, according to some medical authorities.

When a vital organ, such as the heart, wears out, life ends —though the other organs may be good for another 25 or 30 years.

Doctors are asking why old age attacks different organs in different people, and why some families are long-lived and others short-lived.

Diet is believed by nutritionists to offer some hope of prolonging life. Tests with rats have shown that those on good diets live a quarter as long again as those on indifferent ones.

"I do not say that diet will prevent old age creeping on," the American Dr. J. S. McLester has said. "But I do believe that, if the result of dietetic experiments with animals are correct and can be applied to human beings, moderate balanced diets will postpone senility and prolong the useful period of life."

That diet has undoubtedly an important bearing on life and longevity is borne out by the researches in India of a former chief of the Indian Medical Service, Major-General Sir Robert McCarrison.

Sir Robert was impressed by the good health and long lives of the Hunza tribes in the Himalayas. The Hunza are skilled agriculturists. They eat coarse unleavened bread, vegetables and fruit. They like meat, but treat it as a luxury.

In complete contrast to the Hunza, Sir Robert found a southern Indian tribe called the Madrassi, who exist mainly on rice, with little or no milk, cheese, vegetables or fruit. They neither live as long as the Hunza, nor do they enjoy such good health.

Sir Robert fed two groups of rats on the Hunza and Madrassi diets. Rats fed on the Hunza diet were like the people, free from disease and long-lived; those on the Madrassi food were sickly and short-lived.



Dig That Chompin' Champ!—This is the technique—efficient but slightly messy—that won 12-year-old Ralph Hoyne first prize in a watermelon-eating contest. He put away ten slices like this.

Doctors believe that something can be learned from making a study of very old people. But the centenarians generally have differing explanations of their long life.

Three years ago a Hindu was reputed to have reached 182. He did not look more than 50, and claimed that his secret lay in a special rejuvenation treatment, which included being shut up in a sealed chamber for 40 years.

Some professions, notably painting and the church, seem to produce more long-lived people than others. Titian was painting steadily until his 99th birthday. Until he died at 90, Michelangelo never lost his incomparable skill. In England today, Sir Frank Brangwyn has reached 85.

SPORTS &c

by A Sixbit Critic

IT'S MUTINY, THAT'S WHAT IT IS — THEY'RE FIRING ON THE GUARDS! In other words they've gone and changed the rules of the sacred "Wall Game at Eton."

* * *

Now we never saw the Wall Game at Eton played, and if we never should do so we imagine we'll manage to survive. Still, ever since we used to read those books like "Tom Brown's School Days" and the like, this peculiar form of football has somehow intrigued our imagination, if you know what we mean. In fact, we thought it was something like the Laws of the Medes and Persians, solid as a rock and by no means to be tampered with.

* * *

And now, they're changing the rules. Why?—you ask. Just for the paltry reason that there hasn't been a goal scored in the annual contest since 1909. Next thing you know they'll be shortening the right field wall at Lords or the Oval so that there'll be more four-baggers in cricket! Mutiny, we calls it. Or even worse. Here's the low-down as reported, direct from London, by Sydney Skilton.

* * *

Old Etonians, former pupils of England's most famous school and the delight of cartoonists who caricature them in top hats and monocles as symbolic of the English race, are said to be shaken to their shirt-tails. The rules of their old school football game are to be changed on the orders of the Keepers of the Wall.

* * *

It is a change described as absolutely revolutionary and something like having an eight-oar race with seven men or playing cricket with a soft ball. What is happening is that with effect from next St. Andrew's Day (Nov. 30) when the 113th annual match is due to be played, only 10 boys instead of the traditional 11 will line up. The idea behind the dropping of one defensive player from each of the two opposing sides is to try and produce some action and possibly some more goals.

* * *

Goals in Eton's Wall Game, an exclusive brand from which present-day soccer is said to have descended, are rare. One in every 38 years is the rate since records were first kept, and so old Etonians may justifiably be excused at their disquietude at this sudden prospect of speeding things up and a glut of goals. Goals to them are an almost sacred business. And although the old school can never be what it was in their day, the idea of "cheapening" the Wall Game is not a matter to be discussed lightly.

* * *

Indeed the Wall Game itself cannot be discussed lightly because its vocabulary is just one mass of weird and odd sounding words and phrases that include "calx," "shy," "bully," "rogue" and "cools." All these have their special place in a game that is contested up against a brick wall with an ancient elm tree for a goal at one end and a little old door for a goal at the other. It is a game that has been going on for a long time, a good two centuries before the present list starts. This dates from 1841, prior to which nobody seemed to bother about keeping the records.

* * *

Traditional signal for the start of the Eton battle which is always betwen the Collegers, who are the boys residing in Eton College proper, and the Oppidans, who live in houses around the town, is the striking of 12.30 by the old clock in Lupton's Tower. The two teams which until this year were each composed of 11 players—three known as "walls," two in support of the "walls" known as seconds," three known as "outsides" and three known as "behinds" then quickly become one seething mass of humanity. The "walls" who operate in direct personal contact with the Wall, which is a stretch of brickwork 12 ft. high and surmounted on the great day by as many young Etonians as can clamber on it, wear protective clothing.

* * *

Mostly the play is "tight" which means that the ball, rather smaller than an ordinary soccer ball, is kept within the scrimmage as the two sides fight their way along the all into each other's territory. "Loose" play consists largely in booting the ball out of play as far as possible in the opponent's territory. Half-way through the two teams change ends, the side which began by kicking into "Good Calx" takes its turn at "Bad Calx." The latter is the ten-yard area at the tree end and, as its name implies, the more difficult to secure a goal in.

* * *

A goal is scored when a player hits the target—an area marked on a tree trunk at one end or a small door at the other—with a "shy" he has earned in the scrimmage. When a player, despite the interference of many pairs of stout boots but with the assistance of the wall manages to hook up the ball with his foot and touch it with his hand he shouts "Got it!" Providing he is in "calx" and providing the umpire agrees with him he has a "shy" at goal. Ten unsuccessful shots at the goals, which are extremely difficult to hit from an angle or at a distance, are counted as one successful one.

The last time a goal was scored was in 1909. This move by the Keepers of the Wall to try and make goals easier to come by is what has so ruffled the equanimity of Old Etonians. And what has produced today's column.



Glass-Jawed Entry—Abbasong, a crack entry in the $100,000 Hambletonian stake on August 12 is given a good chance of winning, despite its twice-broken jaw. Raymond "Bud" Cotter, 26, is shown with the horse he hopes will beat the 18-year-old record set by "Doc" Parshall, who was 34 when he won the Hambletonian in 1934.

SMELLY STORY

Even in the rush hours there's always a seat for Ascanio Spolidoro, of New York, when he travels by subway train. He takes his pet skunk with him. "It's deodorised," he says, "but other people don't know."

The SUNDAY SCHOOL LESSON

The Christian's War
(Temperance Lesson)

Ephesians 6:10-20, Romans 14:19-21.

Memory Selection: It is good neither to eat flesh, nor to drink wine, nor anything whereby thy brother stumbleth, or is offended, or is made weak. Romans 14:21.

There is an eternal conflict on between right and wrong. It began when Lucifier and his cohorts were cast out of heaven and will continue until the conquering Christ shall declare that time shall be no more. If we are going to win in our personal conflict against evil we must have the strength that God supplies. There is no covering for the back. There is no place for the coward in this warfare. We must face the foe.

The memory selection states an important principle of this temperance lesson. If it were to be observed how different would be this world. J. Frank Hanley former Governor of Indiana says, "I bear no malice to those engaged in the liquor business, but I hate the traffic. I hate its every phase. I hate it for its utter disregard of law. I hate for the human wrecks it has caused. I hate it for the almshouses it peoples; for the prisons it fills; for the insanity it begets; for its countless graves in potters' fields. I hate it for the crimes it commits; for the homes it destroys; for the hearts it breaks. I hate it for the grief it causes womanhood — the scalding tears, the hopes deferred, its burden of want and care. I hate it as virtue hates error, as righteousness hates sin, as justice hates wrong, as liberty hates tyranny, as freedom hates oppression!"

In a highway accident in which four young people were killed the evidence that liquor was the culprit was found in the broken whiskey bottles among the debris and mangled bodies of the youthful victims. The father of one of the girls in frenzied anguish over the untimely death of his beautiful daughter threatened to kill the one who had provided the four young people with liquor, but upon going to the cupboard where he kept his supply of choice beverages he found a note in his daughter's handwriting, "Dad, we're taking along some of your good liquor—I know you won't mind."

The only remedy is for men to be born anew by the Spirit of God by repentance from sin and faith in Jesus Christ as Lord and Saviour.

Stole World's Most Famous Painting

Once more the woman with the most famous smile in the world is in the news. It is reported that the number of people visiting the Louvre, Paris, to view the Mona Lisa, Da Vinci's masterpiece, is expected this year to be greater than ever.

Her haunting face and enigmatic, flickering smile has already intrigued millions of men and women of all races. Why is that smile so irresistible? Art lovers have been probing the problem for years and nobody has given a really convincing answer.

Look again at those ruby lips that pout and smile so faintly. It is said that the artist surrounded his exquisitely beautiful Neapolitan model with singers and comic dancers to keep that smile always on those lips.

Some art experts say that the model was one of the loveliest women of the Renaissance, Isabella Deste, Marchioness of Mantua. Others maintain that she was Madonna Lisa, wife of Sanobi or Francesco del Giocondo. Nobody knows.

Forty-two years ago this summer an Italian house painter named Vicenza Perugia perpetrated the most daring theft in the annals of art. He stole the Mona Lisa!

Perugia was putting a new coat of paint on the wall of the Louvre Gallery when he suddenly found himself confronted with the great painting. Something about the Mona Lisa's inscrutable smile impelled him to lift the 26in. by 20in. picture from the wall and tuck it under his commodious smock.

He looked round furtively. Nobody had seen him. He left the building, unsuspected by officials who wished him "Good afternoon" as he passed.

The theft electrified France and the world of art. There were hundreds of theories. One was that the thief was a journalist who wanted to prove how easy it was to walk out with the Louvre treasures. Another was that it was the work of a fanatic that it was the work of a lunatic. Some said that a down-at-heel artist whose own pictures would not sell had stolen the masterpiece in a fit of pique.

Two years elapsed. By then the hue and cry had died down and Perugia walked boldly into a Florence art dealer's and tried to sell the Mona Lisa. He was arrested and imprisoned.

ITCH *RELIEVED IN A JIFFY or money back*

Very first use of soothing, cooling, liquid D.D.D. Prescription positively relieves raw ed itch—caused by eczema, rashes, scalp irritation, chafing—other itch troubles. Greaseless, stainless. 43c trial bottle must satisfy or money back. Ask your druggist for D.D.D. PRESCRIPTION.



No Handicap to Vacation—Ready to start their vacation in their rolling home are the Barlow family. Left to right, John, 8, Ellen, 6, Carol, 4½, and their father Donald, help Mrs. Barlow, a polio victim, check the converted bus in which they will make a three-month tour of southewestern U.S. Barlow, a contractor, fitted the bus with all the comforts of home so his family could enjoy a vacation together.

CLASSIFIED ADVERTISING

BABY CHICKS

DON'T MISS these low price Canadian Approved Standard Quality day old heavy breed pullets $14.95 per hundred. These low prices made possible by tremendous demand for cockerels. Money Maker Quality add $2.00; Extra Profit add $4.00, Special Mating add $5.00 per hundred. Also non-sexed and cockerel chicks at competitive prices. Turkey poults, older pullets, started chicks, broiler chicks. TWEDDLE CHICK HATCHERIES LTD. Fergus Ontario

Eggs are high in price and will go higher. It is not too late to buy pullet chicks. We offer Standard Quality Canadian Approved Heavy Breed pullets as low as $14.45 per hundred, also non-sexed and cockerel chicks. Turkey Poults, older pullets, started chicks, broiler chicks. TOP NOTCH CHICK SALES Guelph Ontario

BUSINESS OPPORTUNITIES

CASH FOR SAWDUST! Turn sawdust into cash. Fifteen proven methods. Full instructions $1.00. Holro, 262 Dunview, Willowdale, Ontario.

DYEING AND CLEANING

HAVE you anything needs dyeing or cleaning? Write to us for information. We are glad to answer your questions. Department H. Parker's Dye Works Limited, 791 Yonge St., Toronto.

FOR SALE

CRESS CORN SALVE — For sure relief. Your Druggist sells CRESS.

INDIAN motorcycle parts and parts for Army Harleys and Whizzers. Rae Watsons Cycle Headquarters, 257 Wellington Street, London, Ontario.

PAINT DIRECT FROM FACTORY

Guaranteed. White primer $1.95. Flat White $2.50. Exterior $2.50 and $3.50 gal. Interior glass $2.75 and $3.50 gal. Write for free 1953 color card and price list. Service Paint Company. 1351 Laurier East, Montreal 34.

AUGUST turkey poults, Beltsville Whites, Broad Breasted Bronze at low prizes. Order at once. TWEDDLE CHICK HATCHERIES LTD. Fergus Ontario

HESCO Septic Toilets, most modern pail-a-day toilet for summer cottages and camps, available today. Guaranteed for 10 years. Lowest price on market. Delivered to any station in Ontario for $94, complete. At H. E. Simpson Motors Ltd., 969 Lake Shore rd., New Toronto 14.

FOR SALE Dairy farm with fluid milk contract. Situated in Algoma District one half mile from Trans-Canada Highway. For more information write, Sod Line Farm, L. L. Mailloux and Sons, Walford Sta., Ontario.

MINNEAPOLIS-Moline pull behind motor drive combine, bagger, skour kleen, pick-up. Used two seasons. A. C. Parker, Caledon East, Ont.

MEDICAL

IT'S EXCELLENT. REAL RESULTS AFTER TAKING DIXON'S REMEDY FOR RHEUMATIC PAINS AND NEURITIS. MUNRO'S DRUG STORE, 335 Elgin Ottawa $1.25 Express Prepaid

● FEMINEX ●

One woman tells another. Take superior "FEMINEX" to help alleviate pain, distress and nervous tension associated with monthly periods. $5.00 Postpaid in plain wrapper POST'S CHEMICALS 380 QUEEN ST. EAST TORONTO

POST'S ECZEMA SALVE

BANISH the torment of dry eczema rashes and weeping skin troubles. Post's Eczema Salve will not disappoint you. Itching, scaling, burning eczema, acne, ringworm, pimples and foot eczema, will respond readily to the stainless, odorless ointment regardless of how stubborn or hopeless they seem. PRICE $2.50 PER JAR

POST'S REMEDIES

Sent Post Free on Receipt of Price 380 Queen St. E., Corner of Logan Toronto

OPPORTUNITIES FOR MEN AND WOMEN

BE A HAIRDRESSER

JOIN CANADA'S LEADING SCHOOL Great Opportunity Learn Hairdressing Pleasant, dignified profession, good wages. Thousands of successful Marvel graduates America's Greatest System Illustrated Catalogue Free Write or Call MARVEL HAIRDRESSING SCHOOLS 358 Bloor St W., Toronto Branches: 44 King St., Hamilton 72 Rideau St., Ottawa

GIANT FUN AND NOVELTY BOOK free to adults. 100 pages, crammed full of laughs, jokes, magic, drug sundries, exotic books, gifts etc., etc. Don't be a "boor." We only live once. Send for your free copy of this giant size unusual catalogue today. Adults only. Roy Sales, "The Friendly Co.," Box 55T, Winnipeg, Manitoba.

FOREIGN EMPLOYMENT. Big money jobs in all parts of world. List of firms hiring. Satisfaction guaranteed. Mail $1. Sterling, Dept. 67, Great Neck, N.Y., U.S.A.

TYPEWRITER OWNERS. Make $50 weekly at home. Easy. Interesting. Full or part time. Complete information $1. Satisfaction or refund. NIELSEN, BOX 461, HAVERHILL, MASS.

PATENTS

AN OFFER to every inventor—List of inventions and full information sent free. The Ramsay Co., Registered Patent Attorneys. 273 Bank Street, Ottawa

FETHERSTONHAUGH & Company, Patent Attorneys. Established 1890. 350 Bay Street, Toronto. Patents all countries.

PERSONAL

HOUSEWIVES ! !

We will print your personally autographed favourite recipe in our new book. Send it to: Dean Distributors Reg'd., 4605 W., Harvard, Montreal 28.

If desirous of ridding yourself of CIGARETTE ADDICTION do it the easy way. Tobacco Eliminator carries a "satisfaction or money back" guarantee. For free booklet, write C. King Pharmacal Corporation Ltd., Box 303, Walkerville, Ont.

$1.00 TRIAL offer. Twenty-five deluxe personal requirements. Latest Catalogue included. The Medico Agency Box 124, Terminal A, Toronto, Ontario.

RUGS

NEW rugs made from your old rugs and woollens. Write for catalogue and price list. Dominion Rug Weaving Company, 1477 Dundas Street West, Toronto, Ont.

TEACHERS WANTED

WANTED, qualified Protestant teacher for S.S. No. 9, Township School Area of Kennebec in the County of Frontenac. Post Office 1,000 yards from school. Good locality. Single room school, 25 pupils. Grades 1 to 8. State qualifications, salary expected and name of last inspector. Duties to commence Sept. 1, 1953. Apply J. E. Hughes, Sec.-Treas., Arden, Ont.

LEFROY, Ont., grade B continuation school teacher, Protestant, male, to teach mathematics, science, history to grade XII and shop work, grades IX and X. Applications to be in by Aug. 19. Apply stating salary, qualifications and experience to L. A. Sawyer, secretary, Lefroy, Ont.

IT MAY BE YOUR LIVER

If life's not worth living it may be your liver!

It's a fact! It takes up to two pints of liver bile a day to keep your digestive tract in top shape! If your liver bile is not flowing freely your food may not digest . . . gas bloats up your stomach . . . you feel constipated and all the fun and sparkle go out of life. That's when you need mild gentle Carter's Little Liver Pills. These famous vegetable pills help stimulate the flow of liver bile. Soon your digestion starts functioning properly and you feel that happy days are here again! Don't *ever* stay sunk. *Always* keep Carter's Little Liver Pills on hand.



ISSUE 32 — 1953

Local and General

Miss Laura Chisholm of Minton, is visiting her niece, Mrs. Langton Carr Mr. Carr and family.

Mr. and Mrs. Charles Wells of Syracuse, N. Y., are spending their holidays with the latter's parents, Mr. and Mrs. Alex Millward.

Mrs. Charles Bradfield and son Gordon of Toronto spent last week at the Allison Tourist Home.

Mr. and Mrs. Ross B. Walker and sons James and John are guests of Mr. and Mrs. S. G. Finnie.

Mr. and Mrs. Clarence Robinson of Cardinal announce the marriage of their eldest daughter, Elva Ruth, to Lorne Hamilton Merkley, son of Mr. and Mrs. Earl Merkley of Iroquois on Thursday, July 30th at Williamsburg.

BORN—At the Memorial Hospital, Winchester on Tuesday, August 11th, to Mr. and Mrs. Graham Garlough, of Williamsburg, a daughter.

Mrs. M. Irvine of Lethbridge, Alta., and family arrive tomorrow to spend a short time with her mother, Mrs. Thos. Kerr and Mr. and Mrs. Abraham Kerr.

Mr. and Mrs. John Perkins and family of Ajax, Ont., visited relatives in Prescott and Morrisburg this week

Mr. and Mrs. Gorge McLatchie and daughter Bettie and Mrs. Ralph Shennette of Thorold, Ont., Mr. and Mrs. Olivo of Toronto were guests of Mrs. Henry Clark and Mrs. Hugh Shennette.

Mr. and Mrs. George McLatchie and daughter Betty and Mrs. Ralph Shennette of Thorold, and Mr. and Mrs. Hugh Shennette of Morrisburg, spent Thursday in Ottawa.

Mr. and Mrs. Clayton Reid have returned to their home in Oshawa after spending a week's vacation with the former's parents, Mr. and Mrs. Merch Reid.

Mr. and Mrs. Stanley MacCormack of Gananoque, were Sunday guests of Mr. and Mrs. Merch Reid.

Following the recent bus tragedy near Morrisburg, the Salvation Army offered every possible assistance to survivors or relatives of victims, and Major A. Hill, Publicity Relationships Officer and an assistant were immediately dispatched to Morrisburg to render every possible aid.

Mr. and Mrs. Alex Millward of Morrisburg and Mr. and Mrs. Charles Wells of Syracuse, N. Y., spent Friday with Mr. and Mrs. Nelson Prunner at Aultsville.

Mrs. Edith Miller was a recent guest with her uncle, Mr. Arthur Merkley. She was accmpanied by her mother, Mrs. C. S. Babcock of Montreal, who is spending some time with her brother, Mr. Merkley.

Mr. and Mrs. John Schultz are enjoying a trip in Northern Ontario.

Mr. and Mrs. T. W. Bouchard returned home after spending a few days visit with relatives in Granby, Quebec.

WINDSOR SOON TO CELEBRATE 100th BIRTHDAY: — The Star Weekly turns the spotlight on Windsor in its issue dated August 15th. Giant Ford, Chrysler, and General Motors plants have made their homes there. turning the city into the car capital of the British Commonwealth. Windsor is also the busiest border-crossing point in Canada, catering to five million U. S. tourists each year. To celebrate its 100th birthday in 1954, the city will launch the opening of a grandiose new civic centre.

Mr. and Mrs. James Cornell and son Teddy of Woodstock, Mr. and Mrs. Carl Whitteker, Stephen and Joanne, Miss Marion O'Shaughnessy of Toronto, Mr. and Mrs. David Gillette and son Terry of Ottawa have returned home after spending the holidays with their parents, Mr. and Mrs. C. D. O'Shaughnessy and other friends in Morrisburg.

Mrs. Keitha Morrow spent Sunday with her daughter, Miss Sybil Morrow at the St. Lawrence Sanatorium.

Mr. and Mrs. Alex Millward of Morrisburg and Mr. and Mrs. Chas. Wells of Syracuse, N. Y., spent Tuesday with Mr. and Mrs. Basil Millward and family at Cornwall.

THE PRIVATE LIFE OF SENATOR McCARTHY:—A behind-the-scenes profile of the most controversial fiyure of our time, starts in The American Weekly with this Sunday's (August 16) issue of the Detroit Sunday Times. Whether you admire or dislike Senator Joe McCarthy, you'll want to read this offstage close-up, beginning in The American Weekly with Sunday's Detroit Times.

FARMERS

Now is the time to have your Binder Canvas Repaired. Slats, Straps, Webbing, Buckles, etc.
A. W. MOORE.
32-4c.

GRAVEL

I have Gravel, that is REALLY Gravel, and not Sand. I deliver all the cement gravel in this district, as this bank is reserved by myself. It is 65 percent small stone. Contractors mix this 7 and 8 to one. When you want to save cement and money call 543, Chesterville.
ETHAN McELHERAN
31-6p.

—ADLETS—

FOR SALE

FARM FOR SALE—126 Acres, 100 acres tillable land, on highway No. 2, close to Morrisburg. Good double brick house and good buildings. apply at
LEADER OFFICE.
23tfc.

HAY FOR SALE — $100 takes the entire crop of standing hay on my farm in Morrisburg.
RUSSELL E. LINK,
66½ Catherine Street,
Telephone 472,
BELLEVILLE, ONT.

NEW FLAT BOTTOM BOAT. Pine sides, Plywood Bottom. All Brass Screw construction. Apply
LEADER OFFICE.

FOR QUICK SALE—8 room brick house, solid, with 3 piece bathroom, large glassed in porch, garage, garden land, with all conveniences in Williamsburg. Apply direct to Mrs. Sally Pinkus, Restaurant.

BRICK RESIDENCE on Beckstead St. Modern conveniences. Good sized lot for garden. For particulars PHONE 222.
32tfc.

McCORMICK - DEERING GRAIN Binder in good working condition. Price $50.00
JOHN W. CASSELMAN,
2 Miles East on No. 2 Highway
Phone 276-3-2.
32-3p.

20 FULL GROWN DUCKS (This year's). Also 1 Male Pup 3 months old. Shepherd and collie. Mother good cow dog.
MRS. EDWARD DEEKS,
Morrisburg, R. R. 1.
33p.

MASONRY TOOLS, including trowels, stone hommers and points, also several planks and 2 x 4. Apply
MRS. JAMES CAMPBELL,
High Street.
33p.

WOOD FOR SALE— Good dry wood for immediate delivery. Or place your order now for delivery later. Birch, Elm, Maple, also chunks for furnace.
LORNE MATTICE,
Augusta St. Phone 128.
33p.

TO RENT

GARAGE STALLS TO RENT.
O. W. DUPRAU
22tfc.

FURNISHED ROOM to let. Apply
MRS. J. INGHAM,
Riverside Dirve, Ph. 316J.
28tfc.

SMALL COMFORTABLE FURNISHED HOUSE on Division Street, Morrisburg. Suitable for 2 or 3 people. Rent very reasonable.
JOHN MULLIN,
Morrisburg.
33p.

Cornwall Commercial College — the school you will attend if you investigate

Students in attendance from every part of Canada and the United States The high standard of this Business Training School is evidenced by its patronage of many university graduates and teachers every year.

Secretarial studies and higher accounting for those who desire to prepare for the most exacting positions. Individual instruction.

Fall Term starts Sept. 2, 1953.

Prospectus mailed free to any address.

GEORGE F. SMITH, Principal
Cornwall, Ontario.
32-5p.

RAYMOND H. ARMSTRONG
Barrister, Solicitor, Notary, Etc.
Office Phone 24 — Residence 270
MORRISBURG — ONTARIO

NOTICE

CUSTOM COMBINING. Apply to
A. G. PERLEY,
Phone 326W, Morrisburg.
32-35p

POLIO INSURANCE

Also covers for Smallpox; Diphteria; Tetanus; Leukaemia; Encephalitis; Meningitis. Family coverage, Low Rates.

M. A. CAMPBELL,
Morrisburg, Ontario

CARD OF THANKS

I wish to express my sincere thanks to all who helped me following the bus tragedy, especially the Provincial Police Officers, the Canadian National Telegraph and Express Staffs and the Red Cross. I appreciate beyond words the kind assistance of my fellow Funeral Directors, Thorold Lane, Cameron Weagant, Fred Emmons, Ray Wells, Dudley Craig, Bob Vice and Harry Henderson.
G. L. KECK.



G. WILLIAM GORRELL
BARRISTER, SOLICITOR
NOTARY PUBLIC
Office Phone 36 — Residence 6
MORRISBURG — ONTARIO

THE SALVATION ARMY

Church Street, Morrisburg

Wed. 8 p.m.—Home League.
Thurs., 8 p.m.—Bible Study and Prayer.
Sunday—
2.30 p.m.—Sunday School.
7.30 p.m.—Salvation Meeting.
Rev. Robt. Tufts, guest speaker.
Envoy Margaret Myers in charge,

WANTED TO RENT

TELEPHONE EMPLOYEE requires House suitable for family of four. Call Local Telephone Office.
32-4p.

ORDERLY WANTED

MALE ORDERLY — Immediately. Experience preferred but not essential. Apply in person to the Winchester District Memorial Hospital, Winchester, Ontario.
33-5p.

NOTICE RE SALE

TAKE NOTICE that certain articles of furniture advertised for Sale by Claud Mitchell belong to me under a written agreement — these include a bedroom suite, chairs, rug, electric clock, lamps, tables, cedar chest, silverware, radio, couch and other articles. ANYONE buying these articles without my consent will be liable to redeliver the furniture to me or to pay their value again.
PHYLLIS MITCHELL,
263 McLaren Street,
Ottawa, Ontario.
33-5p.

TRAVEL RELAXED AND CAREFREE



TO THE

OTTAWA EXHIBITION

AUGUST 22 TO 29

Return Rail Fares

$5.40 Coach **$6.25** Sleeping and Parlour Cars*

*Chair or berth extra

Good going Friday, August 21 to Saturday, August 29, inclusive.
Return limit — August 31

Full information from any agent.



IROQUOIS LIONS CLUB

STREET FAIR

AT LIONS PARK

IROQUOIS -- ONTARIO

—FEATURING—

Allans Shows

RIDES — BOOTHS — GAMES

FUN FOR EVERYONE!

Bingo and Eating Booths operated by the Lions Club

Proceeds for Community Work

SCHOOL OF NURSING

CORNWALL GENERAL HOSPITAL

175 Bed General Hospital. Approved School,. Class now being enrolled for entry Sept. 1st. Applicants must be 17 years of age and have Secondary School Diploma. Apply to Superintendent, Cornwall General Hospital, Cornwall, Ontario.



Make that HOG pay you back!

Your good money goes into your hogs. Get that money back – with profit! With XL (EXCEL) Concentrate in your grain you use less feed . . . cut production costs . . . make sure of top hog profits!

Costs go DOWN—Profits go up!

Only balanced feeding pays.

XL Hog Feeds – with Vitamin B12 and Antibiotic – produce faster growing hogs at less cost. Make your hogs pay you profits this way: –

Feed XL 18% Pig Starter to raise healthy pigs. Have us mix your grain with XL Hog Concentrate; or XL Sow Concentrate. If you haven't your own grain, feed XL Hog Grower; XL Hog Finisher; or XL Sow Ration.

EXCEL 'Extras' for Extra Profits

EXCEL FEED SERVICE

We have a Full Line of XL Feeds, Fertilizers, Mill Feeds, Binder and Baler Twine, and all Sizes of Coal and Coke.

BOUCK'S HILL FEEDS

Ph. Morrisburg 58-3 — We Deliver

GENERAL INSURANCE
M. A. CAMPBELL
Phone 357 Morrisburg



CENTRAL PLUMBING & HEATING
PHONE 208 MORRISBURG

DIAMONDS
WEDDING RINGS
ENGAGEMENT RINGS
FINE WEDDING GIFTS
HEARING AID BATTERIES

GILLESPIE'S
JEWELLERY STORE
Duprau Block
Phone 344 Morrisburg

EDWARD A. LAPIERRE
PUBLIC ACCOUNTANT
Member Independent Public Accountants Association
Phone 105 Morrisburg

Graham Froats

FIRE, WIND, HEALTH & ACCIDENT, CO-OP AUTO, and CO-OP LIFE

INSURANCE

PHONE 375 — 6
Williamsburg Ontario

