THE MORRISBURG LEADER

VOLUME 98, NO. 44. MORRISBURG, ONTARIO, FRIDAY, OCT. 28, 1960 $2.50 YR. IN CANADA; $3.50 IN U.S.A.

Authorized as Second Class Mail Matter by The Post Office Department, Ottawa.

Panel Discussion Held By Home & School Association

Members of the Morrisburg and District Home and School Club participated in an interesting and informative panel discussion at the October meeting held at the Public School auditorium on Tuesday. Acting as moderator was G. William Gorrell, and the panelists were: Mrs. H. J. Lafleur, Mrs. Ralph Prosser, Hosea Droppo and Dale Beckstead. Questions were asked by parents and discused by the panel.

The 1960-61 executive took office for this first meeting of the term. President Graham Wells announced that, at an excutive meeting, a decision had been reached to present an award of ten dollars and a certificate to the student in each class showing the greatest improvement in all subjects during the school year, to be effective at Commencement exercises this fall. The suggestion was endorsed by the meeting.

The first question presented to the panel was "Why did the High School obtain four new classrooms when a gymnasium was needed?" Mr. Beckstead, member of the Board, answered that the Board realized the present gym is most inadequate. The situation had been carefully studied, and it simply resolved itself into a matter of dollars and cents. A gym would cost $90,000 and for this no grant was available. Classrooms were also needed and since a large grant was provided for that purpose it was considered wise to fill that requirement first.

The question of options in the school curriculum was answered by Mrs. Lafleur who said that specialization is required today and she explained requirements and choices for an honor graduation diploma.

The question of vocational guidance arose. Mrs. Lafleur said it was taught in Grade 9, and in higher grades it entered the curiculum as an incidental subject. The principal is the person to whom students requiring information should turn.

"Is it obligatory for the school bus to pick up all students in the area.. and if not, why not?" was a question presented. Mr. Beckstead responded that again it was a matter of dollars and cents. The Board had figured as adequate a route for the bus to follow as possible. A few students had a mile or a mile and a half to walk, but at 38c per mile it represented too large an outlay for each student to be picked up at his home. The main bus routes are kept open so that very little school time need be lost.

The question of report cards, compulsory cadet inspection, supplying of text books for students and academic standards for passing were am ong other subjects discussed.

Mr. Franke, principal ,introduced the four new members of the teaching staff, as well as members who had been at Morrisburg last year.

Problems of student counselling, cadet inspection and a liberal arts education as opposed to specialization presented subjects for thought and consideration.

A social hour followed the reading of the Parent-Teachers' Prayer by the president.

Two Highway Workers Injured In Crash

Basil Rutherford and Fred Casselman of Morrisburg, narrowly escaped serious injury when a car from Niagara Falls sideswiped a Department of Highways truck and hurled the two men, who were working at the ground.

Fred Casselman is in Brockville General Hospital suffering from a fractured wrist ,bruises, lacerations and shock. Basil Rutherford, following X-rays was released from hospital. The accident occurred Wednesday, on Highway No. 2, near Cardinal.

Jay Salmon, road foreman, reported that the men were working approximately three feet from the high way. Signs, barricades and lights had been erected. The driver appeared to lose control of the car.

District Couple Mark 62nd Wedding Anniversary



Many friends throughout the district join in extending good wishes for continued health and happiness to Mr. and Mrs. Jacob Edmund Whitteker ,well known Boucks' Hill couple who quietly celebrated their 62nd wedding anniversary on October 19.

They were married in 1898 at the Presbyterian Manse in Morrisburg by the Reverend Hugh Cameron. Witnesses were Mary M. Rose and Archie R .Cameron.

Mrs. Whitteker is the former Sarah Martin and was born at Nash Creek, just East of Morrisburg on October 26th, 1875.

Mr. Whitteker was born on November 18th 1871 in the 4th Concession of Williamsburg Township. Following their marriage, they moved to Boucks' Hill where they farmed for many years, and have always resided.

They have one daughter living at home (Kthleen).

To mark the happy anniversary, they received many cards and gifts from friends and neighbours.

—Photo by Smith

MORRISBURG SPOTLIGHT

BY TEE-PEE

During a recent motor trip we observed what we considered a very good idea. The idea we mean is that on the Highway going past the various towns we noticed that there was a very nice appearing sign board at intervals of about 100 feet, each sign proclaimed a different denomination of Church. We believe that this is a good attraction for any municipality.

•

OTHER ATTRACTIONS— During the past year we have seen a great deal of newspaper coverage given to the new parks which are being completed in the St. Lawrence area. They will will form a great drawing card next summer. When one remembers the great numbers of people who made use of these facilities last summer, it certainly proves that there is great scope for the enterprising merchants to do some publicity advertising. The merchants of Morrisburg have proved to themselves what good advertising can produce in the way of extra trade. The Pot of Gold deal on Friday of each week has proved a real drawing card. Incidentally, this plan will be continued indefinitely. We have a wonderful shopping centre —all that is needed is about 500 more shoppers. We are of the opinion that a goodly number can still be induced to shop here.

•

ELECTIONS — The big election in the U. S. A. is causing quite a deal of interest in Canada. The TV. appearances of the candidates has stirred up quite a little excitement. Most Canadians will be more familiar with the American politicians than with most of our own. Our own municipal elections will take place early in December. As yet we have no idea as to who will be running. We only hope that the affairs of the town will be in as good hands as in the past. We have always had good men who took enough interest in the affairs of the municipality to offer themselves as candidates for office. We are certain that such a condition will continue, regardless of the bickering and back biting that goes on, as a rule by people who could not do the job even if they could get elected. The work performed by these voluntary workers, is to say the least, tremendous in its scope, and thankless in its reward. When you attend the nominations ,and you should attend, go there with an open mind, have constructive thoughts, leave all personalities out of your thinking — go there determined to place the good of Morrisburg above all else. That way we should develop into a fine municipal-it, one in which people like to live. Then watch us grow. We can attract industry here, and industry is what we need very much. We have everything to make for gracious living. nice homes, lovely streets, fine churches, good stores, good public utilities, etc.

•

RECREATION — The Morrisburg Junior Hockey Club boys are starting in to practice. Smiths Falls has been chosen as the place to hold the practice sessions. This is quite a long distance to have to go but it is the best that can be done at present. The boys must have practice if they are to give a good account of themselves during the playing season. All this costs money. If you are approached by members of the Club to purchase tickets, do the best you are able to for them. We stated last week that an open air rink would be made for the youngsters. We are informed that the work on this project will proceed in due course. We do not hear very much about Curling this fall. No doubt once the games start we shall hear a lot more.

•

ORGANIZATIONS — The Lions Club are quite active as usual. They do a great deal of good work. It is a ity that they have not a place to hold Bingos on Friday night, somewhere near the place of the drawing for the Pot of Gold. The people certainly seemed to enjoy the games during the summer evenings. The Concer Society is doing good work, we notice the literature they have distributed in Professional offices. The Heart Society is also busy. We wish that the workers in these and other organizations would give us more news of their activities. Do not hide your light under a bushel. You supply the copy and we will do the story on it.

Ernest L. Deeks Dies Suddenly At Home

Many friends in Morrisburg learned with regret of the sudden death of Ernest C. A. Deeks, a well known resident of Morrisburg for many years, which occurred at his home on High Street on Friday morning. Mr. Deeks had been in his usual health, and his death came as a great shock to his family and a wide circle of friends.

Born at Matilda Township 81 years ago, he was a son of the late Alan Deeks and his wife ,Mary Shaver. He received his education at Matilda and Iroquois schools and farmed in the area for many years. Thirty five years ago he came to Morrisburg, where he has since resided. He was a life member of the Masonic and I.O.O.F. Lodges.

Surviving are his wife, the former Florence Myers of Morrisburg; four daughters: Mrs. James Seawright (Dorothy) of Toronto, Mrs. M. H. Tousaw (Mildred), at Morrisburg; Mrs. Clarence Shaver (Marjorie) at Iroquois; Mrs. W. E. Mongor (Phyllis) Morrisburg and one brother, Alfred Deeks of Iroquois. He leaves 7 grandchildren and 7 great grandchildren.

Funeral service was held Monday, October 24th from his late residence to Morrisburg United Church, with Rev. J. Maxwell Allan officiating. A Masonic Service was held at his home at 8 p.m. Sunday. Burial was in Fairview Cemetery.

REV W. L TERRION HONORED ON HIS DEPARTURE

Rev. Father W. L. Terrion, Parish Priest of St. Mary's Church, Morrisburg for more than eight years, was honored on Sunday evening prior to his departure from Morrisburg to his new duties at Kemptville.

A capacity congregation filled the church for the regular Sunday evening services, and at the conclusion, Lorne Laurie delivered an address expressing the sincere regret of everyone present to be losing Father Terrion, and thanking him for his faithful guidance through the years. James MacDonald presented him with a purse on behalf of the parish.

George Locke, on behalf of the Altar Boys also presented him with a gift.

A social hour followed in the parish hall, with Rev. Francis Foley, chaplain of St. Michael's Academy, Cornwall, entertaining with a wealth of Irish songs. He was assisted by Mrs. H. R. O'Doherty, with Mrs. Arthur Flynn at the piano.

Miss Marion Coligan, president of St. Mary's Catholic Women's League presented Father Terrion with a modern luxurious leather easy chair.

TIME CHANGES BACK THIS WEEK-END

Don't forget to turn your clocks and watches BACK one hour before retiring Saturday night.

This area reverts to standard time at one minute past midnite, and all church services in Morrisburg will be on Standard Time on Sunday.

Organize Minor Hockey St. Lawrence Valley

A well represented meeting to organize minor hockey in the St. Lawrence Valley was held in Chesterville on Wednesday evening. The convenor was Mr. Murray Martin of Winchester.

The teams entering are Winchester Chesterville, Crysler, Berwick, and possibly Maxville and Alexandria and these will be known as Group A; Group B will be composed of Morrisburg, Ingleside, Cardinal and Prescott and South Mountain.

The other entries may be Kemptville

The group will sponsor Juvenile and Midget teams and the Bantams are to play exhibition games until play-off time when a schedule would be arranged. Our Morrisburg Juvenile team would have a fine grouping as well as our Midgets. We hope to have a fine Midget team.

The officers of the new league are: Pres., Mr. Keith Carkner, Winchester; vice-pres., Rev. F. L. Howald, Morrisburg; sec.-treas., Mr. Lorne Jordan, Chesterville.

Another meeting is to be called in November when other plans, as to schedule, rink space-time, rules, etc., are to be adopted. From here it looks like a very successful year for minor hockey in the district.

Recreation Commission who sponsor this work is seeking help for the work with our boys who are without a rink.

LEGION NEWS

The Morrisburg Branch of the Canadian Legion will hold a Remembrance Day Service on Sunday, November 13th at 3 p.m. in the Civic Auditorium.

Guest speaker will be H/Major Rev. R. C. Nunn, Area Chaplain (p) Eastern Ontario Area, Kingston.

Parade falls in at Legion Hall at 2.30 — in case of rain at the Mall.

All Veterans, please take part. The public is cordially invited.

•

The Blanket Bingo sponsored by The Legion on October 24th was attended by only a fair crowd, due to the inclement weather. However, the affair was moderately successful.

A list of winners of blankets was given as follows: Leo Lortie, Margaret Smith (2), Winnie Lapierre, Mrs. Jarvis (consolation), Ross Baker (2), Marg. Prunner (consolation) and Special, Ronald Smith, Paul DeBruyne (2), Mrs. E. Cougler (Special) Mildred Younge, Shirley Murphy (2), Clara Street (2), Laura Aikman.

BOB McCORMICK ELECTED PROGRAM DIRECTOR

Robert L. McCormick, husband of the former Jaqueline Cross of Ingleside, and son of Mr. and Mrs. L. J. McCormick, Park Street, Morrisburg, has been elected Program Director for the Civil Engineering Society at Tri-State College, Angola, Indiana.

Mr. McCormick is a student in the Department of Civil Engineering at Tri-State College.

Tri-State College, founded in Angola, Indiana, in 1884, grants Bachelor of Science degrees in five branches of engineering and in three majors in Business Administration.

CORRECTION

Lest a false impression may remain from an item in last week's issue concerning seasons for large-mouth and small mouth black bass, the correct last dates for the open season in this area are: inland waters, October 15th; St. Lawrence River, west of Robert H. Saunders Generating Station, November 30th.

POLICE BOYS CLUB

The following hours and ages for sport activity for members of the Club. Saturday, October 29th:

6 to 9 years, 9.00 a.m. to 10.30 a. m.

9 years and over, 10.30 a.m. to 12 noon.

If it is a clear day, boys will meet in school yard. If it is raining, boys will meet in High School Auditorium.

Youths interested in playing Basketball will meet in the High School gymnasium Wednesday, November 2 at 7.30 p.m. Boys 14 years and over.

Be sure to get your tickets for the dance on November 11th. This is to finance the Pee Wee team to be coached by Constable Bill Eady.

MACHINE SHED AND CONTENTS ARE DESTROYED BY BLAZE ON MONDAY

Morrisburg Fire Brigade was called out Monday evening during a wind and rain storm to a fire in the machine shed on the P. W. Allison farm 3 miles west of the village on Lakeshore Drive.

The fire which was observed at 9.30 was well advanced and out of control when the firemen reached the scene. The shed had housed a tractor and trailer, mower, cultivator, storm windows and a variety of other equipment.

It it thought that the fire was caused by faulty wiring as no oily rags or other possible causes of fire were about. The 25 by 30 ft. building and contents were covered by insurance. Extent of damage has not been estimated.

UNBEATEN CHAMP AT WINTER FAIR



This pretty little hackney mare, Wesbridge's Charmaine, is one of the outstanding ponies ot be shown inat the Ottawa Winter Fair.

Mr. & Mrs. Frank Ryan of CFRA Ottawa have shown Charmaine in Canada and the United States this year and she has been champion in every show and Supreme Champion the record enteries of fine horses atat Springfield, Mass. Mrs. Ryan will show Charmain at the Ottawa Winter Fair. Here she is excercising the pony with her Supreme Champion ribbon flying at Kilreen Farm.

RECOMMEND TATTOOING OF VACCINATED ANIMALS

At a recent executive meeting of th County Federation of Agriculture, Wm. McRoberts and Angus Smith sponsored the following motion:

That, whereas at least 20% of the ear tags used in calfhood vaccination are lost before the vaccinated animal becomes mature, preseenting a serious financial loss to the owners of grade cattle, the Dundas County Federation of Agriculture recommends that the Ontario Federation of Agriculture, at its annual meeting, give consideration to the following motion;

That the Ontario Federation of Agriculture request the Provincial Department of Agriculture to consider discontinuing the use of ear tags in identifying vaccinated animals and changing to the tatooing of all such animals.

The following members were appointed as delegates to the annual meeting to be held in Toronto Oct. 31 — Nov. 1 & 2. Harry Williams, Wm McRoberts, Howard Mellon, Mrs Roy Graham, Alternates, Basil Dawley and Harold McMenomy.

Harry Williams and Eric Casselman agreed to attend the Zone meeting in Moose Creek.

HALLOWE'EN TREAT FOR KIDS MONDAY SPONSORED BY DOMINION STORES

On Monday evening, October 31st, at 7 p.m. Mr. Thomas and staff of Dominion Stores has a real treat in store for the children and parents of Morrisburg.

Mr. Thomas has been working on this project for the last two weeks and informs us that this event will be a real special evening. Along with the usual treats such as candy, apples peanuts. etc., Mr. Thomas has arranged for hot dogs and Coke (for Mom and Dad too), plus more than thirty beautiful prizes for the best costumes

A committee of judges has been arranged to pick the winners, with two major prizes for the best costumed boy and girl.

At a time such as Hallowe'en, with the ever-increasing number of accidents, an affair such as this assures the parents that their children will enjoy the age-old custom of trick or treat, for this year and years to come

COMMUNITY CENTRE

The Morrisburg Community Centre Board acknowledges receipt of a donation of $25.00 from the Morrisburg Teen Club. Net proceeds from the raffle of the boat and motor amounted to $700.00.

Bet He Could Eat Peas Off A Knife

His name was James White, Jimmy to his friends and hangers-on, of whom there were many. He was born in Rochdale, Lancashire, in 1878, of extremely poor parents.

As soon as Jimmy left school he got a job as an errand boy and later became a bricklayer's labourer. Then he got ideas, ideas that were later to shoot him to the top like a rocket.

With no capital at all he set himself up as a speculative builder; it was the heyday of the jerry builder and Jimmy did not do badly. He was not yet twenty but he began promoting local prizefights.

Then came his first piece of sharp practice. A circus came to town and Jimmy chummed up with the boss, persuading him to sell a three-quarter share in it. He had not got the money to pay for his share but he touted around and sold it at a profit.

This gave him a liking for show business so he started to run a theatre at Matlock in Derbyshire. Now he saw himself in the big money; he decided to launch himself in London.

To London he went, in 1899, only to find that the Boer War was just starting in South Africa. He joined up, went overseas where he served as a mounted policeman.

When the war was over, Jimmy White returned to Britain, where he met one of the greatest financial rogues of the time: Ernest Terah Hooley, who later served a term of imprisonment.

Together with Hooley, White went into the flotation of companies whose shares were "pushed" unscrupulously; options on this and that, concessions of all kinds were bought and sold. But when Hooley went to jail, White was in the clear.

Prizefighting was always Jimmy White's ideal and now he saw his big chance. Jack Johnson, the giant Negro, had just won the world heavyweight championship from Tommy Burns over in Australia and had come to London looking for a fight. Why not promote a scrap between him and Bombardier Wells the heavyweight champion of Britain?

The match was arranged to take place at Earls Court, London, but then he found he hadn't sufficient money for the guarantee, writes Harry J. Greenwall in "Tit-Bits".

White decided to extract the last ounce of publicity out of his failure. He began secretly to arrange opposition to the fight on the ground of the undesirability of a white man fighting a Negro in London.

He managed to get questions asked in the House of Commons and, as a result, the Home Secretary forbade the fight. Jimmy White was by now front-page news all over Britain. He pretended to be disgusted with the Home Secretary's action. But he was a hero in sporting circles and was made a member of the National Sporting Club!

It was at the club that Jimmy met the late Sir Joseph Beecham; the two men went into partnership to deal in real estate. One of their schemes was to buy Covent Garden Market from the Duke of Bedford who was to be paid $5,000,000.

It was White's idea to pull down the Market and replace it with colossal warehouses to be linked by subterranean roads to London's main line stations, but the Market tenants opposed the scheme so vigorously that it fell through.

In 1918 there was talk of conferring a knighthood on Jimmy White, but he let it be known at a high level that he would be willing to forgo that if the wartime restrictions on company promotions were lifted, and, strange to relate, they were lifted!

Now White went full steam ahead, forming company after company. He was always the chairman and his "share-pushers" went out east and west and south and north.

How the money flowed into his coffers! He bought a large country house, a $150,000 yacht; he started horse-racing and at one time owned seventy racehorses.

Jimmy had a sumptuous suite of offices in the Strand, London, where his desk had solid gold fittings. The office led to a dining room which was decorated with famous sporting prints.

One of London's most famous chefs was engaged to provide a magnificent lunch every day for Jimmy and his guests; if White was not there and if there were no guests, the lunch was provided just the same.

At this period his fortune was estimated at $9,000,000. He used to make the most fantastic bets. One day he was lunching with Hooley when he made a bet of $75 that he would put thirty peas on the blade of his knife and swallow them without spilling one. Jimmy won his bet!

He also gave immense sums to Roman Catholic charities; nuns who called at his Strand offices often went away with cheques for $1,000.

Once again White went into show business. He bought Daly's Theatre in Leicester Square and put on musical comedies. He might have been a success but he refused all professional assistance and even insisted on producing his own shows. He lost thousands of pounds.

Now the rumours began to fly; bankers who had been his close friends cold-shouldered him. What was he to do?

White made up his mind to make a corner in petroleum but he could not obtain any financial backing. In 1927 he had to face demands for cash payments of $2,000,000. He had no money; his Lancashire cotton "boom" had burst and thousands of small investors were ruined.

On Tuesday, June 28th, 1927, Jimmy White left London for his country house called Foxhill. He said to Williams, his butler: "Don't worry about me; everything will be all right."

He then told all the other servants to take the evening off and go to the theatre at Swindon, and he gave instructions that he was not to be called until noon the next day.

Next day at noon, one of the servants went to call White; there was no answer. Climbing through a window into the room, the butler found White lying on his side with a sponge soaked in chloroform pressed closely to his mouth. There was a note saying:

"Go easy with me, old man; I'm dead from prussic acid."

The truth, however, was that the tycoon had taken too little prussic acid to kill him, so he had fetched some chloroform from a medicine chest and had killed himself with that.

After the suicide a Receiver was appointed on behalf of the Beecham Trust and it was revealed that White owed his bank $1,500,000.

Six years before his death, Jimmy White was divorced from his wife by whom he had two daughters. While he was in the money he set aside $180,000 to provide his wife with an annuity of $9,000 for life.



HEAD SHRINKER — Hangover Hat is made of transparent plastic which contains temperature-retaining fluid. The hat is kept in the freezer until a hangover comes along. Then it's popped on the big head in place of the usual ice bag or wet towel.

MERRY MENAGERIE



"Getting a little practice, pal?"

Skin Divers Make War On Starfish

Skin divers armed with knives and other weapons have been attacking the great numbers of starfish which prey on oyster beds in the North Atlantic, causing serious losses to fishermen.

This is the newest way of fighting the starfish menace which has increased since the end of the last world war. The starfish is a highwayman, not of the open roads, but along the world's seaways where it ruthlessly attacks mussels as well as oysters.

"Devil's fingers," "crossfish," "cramps" — these are some of the names the oyster dredgers give this strange, voracious creature. After a rough autumn tide you can generally find some of these five-fingered creatures lying on the beach. Starfish are often found hunting oysters in the mouths of creeks on British south and east coasts.

The underside of a starfish is mostly covered with little points of tubes and when these are filled with water it is able by their aid to crawl about. There are sucking discs on the ends of these tubes which can cling to any solid surface and thus the creature is able to pull itself along.

If a starfish loses an arm or finger it begins at once to grow another. When fishermen, enraged because of starfish attacks on oysters, tried to destroy the pests by tearing them in half, they were amazed to see many of the fragments growing fresh parts.

When a mass of starfish invaded the coast of Deal, Kent, some years ago, thousands were stranded as the tide went down along a stretch of ten miles. Many of the starfish were taken to allotments and helped to manure the land.

A pre-war scientist, Professor J. Arthur Thomson, described the starfish as a creature which represents efficiency without brains. Its stomach is elastic and it can, without the slightest trouble, eject the whole of it through its mouth, he said. The starfish encloses an oyster in its stomach then draws stomach and oyster back into itself so that it can digest its prey at leisure.

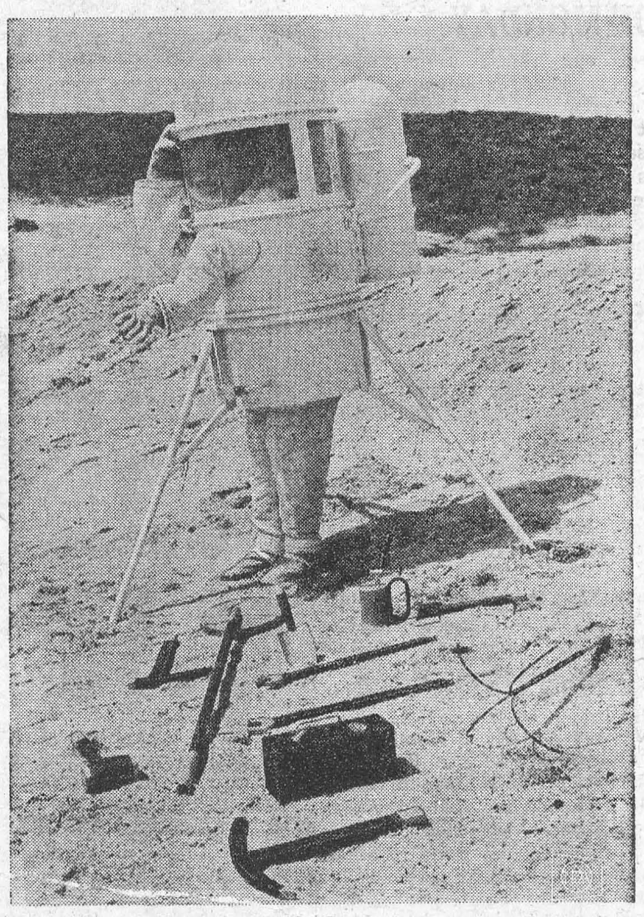

MOON SUIT — Little house with legs was designed for the moon. Republic Aviation designed the suit to provide the moon explorer with a livable atmosphere. Demonstrator puts down tripod withdraws legs and sits on a small shelf to rest. While the model is experimental, designers believe the same fundamental concept will be practical for the first moon men. Tools that could be taken are laid out on the sand.

How Can I?

By Roberta Lee

Q. How can I cope with some wallpaper in one of my rooms, which has lost its grip and formed an unsightly bulge on the wall?

A. Here's one good way of "battling the bulge"; slit the bulge with a razor blade and, using a knife, insert library paste thinned to a creamy consistency. Smooth the whole thing out with a stiff brush, and the appearance of your wall should be much improved.

Q. How can I remove tar spots from washable fabrics?

A. Rub some lard over the spot and scrape it off as it discolors. Add more lard, and keep scraping until the tar is out. After this, wash the fabric in heavy suds to cleanse it of the lard.

Q. How can I renew the sparkle in some of my rhinestone jewelry?

A. Soak in gasoline for a few minutes, then polish with a dry cloth. WARNING: Be sure you're away from any lighted cigarettes or flames!

ISSUE 44 — 1960

CLASSIFIED ADVERTISING

ACCOMMODATION

A WARM WELCOME!
SENIOR CITIZENS IN RETIREMENT—Preston Springs Gardens is an address of distinction—a haven of comfort and content. Private bathrooms; luxurious sitting rooms on bedroom floors, spacious, well-furnished lobby. About two acres of terraced lawns. Our trained competent staff under the supervision of registered nurses is capable of serving all but those requiring hospital or institutional care.
Monthly rate for single rooms $150.00 to $200.00, meals included. Write for further information and illustrated pamphlet. Preston Springs Gardens, Preston, Ontario.

AGENTS

ATTENTION greeting card, cosmetic and other sales people. NEW personalized picture lamp. Made from any size negative. Ideal gift for Christmas, Birthday, Wedding, Mother's Day, any occasion. Tasteful design, hand rubbed wooden base. For bedroom, living room, TV, etc. Easy to sell, 50% commission. Free details. Write Skyline, 4830, St. Catharine W., Montreal, Que.

WE have a few territories still open for agents to sell our Premium Quality Farm Seeds. Complete line of all Farm Seeds, liberal commissions. Write to Martin-Weber Limited, 330 Phillip Street, Waterloo, Ontario. Phone SHerwood 5-6103.

AGENCIES WANTED

ATTENTION
GROCERIES WHOLESALERS
CANADIAN manufacturer offering seamless Micro-Mesh hosiery, specially packed for grocery store in beautiful polyethelene bags. Guaranteed first quality. Only $5.65 doz. plus tax. Samples on request. Box 223, 123-18th Street, New Toronto, Ont.

BABY CHICKS

PROMPT shipment on 15-22 week pullets, also some started chicks. Day-olds, dual purpose, specialty egg producers, to order. February-March broilers should be ordered now. Contact local agent, or write Bray Hatchery, 120 John North, Hamilton, Ont.

BUSINESS OPPORTUNITIES

$7,000 CASH, small balance, owner forced to sell. Consisting of building, snack bar, 2 billiard tables, 2 bedroom apt. All-year-round business, in small town. George Bailey Realtor, R.R. 1, Wasaga Beach.

TAXI BUSINESS
OAKVILLE
6 CAR taxi service. Excellent turnover. Circle Taxi, 4 Cowan Ave., Oakville. VI. 4-3241.

BUSINESS PROPERTIES FOR SALE

SUMMER resort on Hay Bay, known as Blakewood Lodge, accommodates 40 guests (dining hall); 2-acre site with 500' waterfrontage. Ill health forces sale of this popular resort. Bruce J. Wagar, Realtor, Napanee.

MOTEL, 9 units plus 3-bedroom living quarters, well located on No. 2 Highway near Napanee; nicely furnished, broadloom, TV. Grossing $8,000-$10,000, year round business. Bruce J. Wagar, Realtor, Napanee.

DRY cleaning plant, with cold storage unit, in Napanee; 2 apartments and store for extra revenue; thriving business. Bruce J. Wagar, Realtor, Napanee.

BUSINESS PROPERTY FOR RENT

GROUND floor offices. Corner location; business block; suitable for dental clinic or other professional offices. Reasonable rent. Alterations to suit. Most progressive town in Western Ontario. Write P.O. Box 500, Petrolia, Ont.

COINS

WE pay $3 for 1925 Canadian nickel; complete buying list 10 cents. Crown Stamp & Coin, 81 Queen St. E., Toronto.

Paying 50¢ each for 1922, 1923, 1924, 1925 Canadian small pennies. Mrs. Morgan, 767 Wilson St., Victoria, B.C.

FARMS FOR SALE

FARM for sale. 100 acres, good buildings, all workable land, 20 acres newly seeded pasture 25 acres fall wheat. Will sell with crop, implements and livestock. Write Peter Van Wychen R.R. 1 Southwold Ont.

FARMS — GUELPH AND DISTRICT
IF you are interested in a farm in the Guelph area, write or call us. We have a wide selection. Forsythe and Gerrie, Real Estate Brokers, 100 Woolwich St., Guelph TA-2-6920.

FOR SALE MISCELLANEOUS

GIVE health and beauty for Christmas our jewelled magnetic bracelets are health restoring and beautiful to wear. Priced only at $12.50. National Products, 346 Sabiston St., Nanaimo, B.C. Agents wanted.

HELP WANTED MALE

ELECTRICIANS
OTTAWA
WE require immediately qualified electricians for major construction and housing projects in Ottawa. Current rate $2.60 per hour. Contact us immediately.
FEDERAL ELECTRIC CONTRACTORS LTD.
994 RIDDELL AVENUE
OTTAWA PA. 2-3953

INSTRUCTION

EARN More! Bookkeeping, Salesmanship, Shorthand, Typewriting, etc. Lessons 50¢. Ask for free circular No 33. Canadian Correspondence Courses. 1290 Bay Street, Toronto.

MONEY TO LOAN

WE have money available for first and second mortgage loans on farm and town property current rates of interest Payments arranged to suit your income. Joe Markle Ltd., Broker, 2 Wellesley St W., Toronto Box 244, Sudbury

MEDICAL

IT'S IMPORTANT — EVERY SUFFERER OF RHEUMATIC PAINS OR NEURITIS SHOULD TRY DIXON'S REMEDY.
MUNRO'S DRUG STORE
333 ELGIN OTTAWA
$1.25 Express Collect

WANTED: 5,000
MEN AND WOMEN
suffering from all muscular pains, arthritis, nervous tension.
GET QUICK RELIEF!
Write for Free Salonpas sample today.
NATIONAL PRODUCTS
346 Sabiston Street
Nanaimo, B.C.

POST'S ECZEMA SALVE
BANISH the torment of dry eczema rashes and weeping skin troubles. Post's Eczema Salve will not disappoint you. Itching, scalding and burning eczema, acne, ringworm, pimples and foot eczema will respond readily to the stainless odorless ointment, regardless of how stubborn or hopeless they seem.
Sent Post Free on Receipt of Price
PRICE $3.50 PER JAR
POST'S REMEDIES
1863 St. Clair Avenue East,
TORONTO

NURSES WANTED

REGISTERED NURSES
FOR general duty nursing in modern hospital in progressive community east of Port Arthur, Ontario. Starting salary $250.00 per month. Room and board provided at no cost in modern nurses' residence. Excellent employee benefits and year-round recreational facilities available. Apply stating full particulars of age, experience, availability, etc. to Box No. 226, 123-18th Street, New Toronto, Ont.

NUTRIA

WILL NUTRIA BE YOUR FUTURE?
All the signs point to a bright and brilliant market for this luxury fur. But success will come only through proper breeding methods, quality foundation stock, plus a program based on sound business methods. We offer all of this to you as a rancher, using our exclusive breeders plan. Special offer to those who qualify, "earn your nutria under our co-operative ranchers' plan". Write: Canadian Nutria Ltd. R.R. 1, Richmond Hill, Ontario.

OPPORTUNITIES

OPPORTUNITIES unlimited available through The Franchise Bulletin. Canada's only franchise magazine. Write today, Box 223 123 18th Street, New Toronto, Ont.

OPPORTUNITIES FOR MEN AND WOMEN

BE A HAIRDRESSER
JOIN CANADA'S LEADING SCHOOL
Great Opportunity
Learn Hairdressing
Pleasant dignified profession; good wages. Thousands of successful Marvel Graduates
America's Greatest System
Illustrated Catalogue Free
Write or Call
MARVEL HAIRDRESSING SCHOOL
358 Bloor St. W., Toronto
Branches:
44 King St. W., Hamilton
72 Rideau Street, Ottawa

PERSONAL

FREE Booklets: On Life, Death, Soul, Hell, Bible Standard, 2105 South 11th, Philadelphia 48, Pennsylvania.

WANTED: Will pay cash for your old 1959 telephone directory of your town or community. Write or mail to W. E. Alger, 346 Sabiston St., Nanaimo, B.C.

ADULTS: Free samples, price list on personal Hygienic Sundries. Special Assortment $1.00, mailed in plain, sealed envelope. Cotter Company, Box 1089, Station "C", Toronto 3.

UNWANTED HAIR
VANISHED away with Saca-Pelo. Saca-Pelo is different. It does not dissolve or remove hair from the surface, but penetrates and retards growth of unwanted hair. Lor-Beer Lab Ltd., 5, 679 Granville Vancouver 2, B.C.

ADULTS! Personal Rubber Goods! 36 assortment for $2.00. Finest quality, tested, guaranteed. Mailed in plain sealed package plus free Birth Control booklet and catalogue of supplies. Western Distributors. Box-24-TF Regina, Sask.

PERSONAL

FIGURE SKIING $1.00. Refundable ten days. OUTDOOR INTERESTS. Goodwood, Ont.

SHY. Avoid drugstore embarrasment. Order personal needs by mail. Confidential, prompt service. Personal Pharmacy, Box 98, Station D, Toronto.

PHOTOGRAPHY

FARMER'S CAMERA CLUB
BOX 31, GALT, ONT.
Films developed and
8 magna prints 40¢
12 magna prints 60¢
Reprints 5¢ each.
KODACOLOR
Developing roll 90¢ (not including prints). Color prints 30¢ each extra. Ansco and Ektachrome 35 mm 20 exposures mounted in slides $1.20 Color prints from slides 32¢ each. Money refunded in full for unprinted negatives.

PET STOCK

SIAMESE kittens. Pedigreed champion stock. House broken. Lilacs and blues. Very affectionate. Reasonably priced. A. B. Stewart. Phone 462 St. Marys, Ont.

POULTRY

WHEN you purchase Cashman Hi-Cash Production pullets, you can be sure that you are going to secure the maximum in egg production and the maximum profits. Cashman pullets are gaining in popularity all over Canada and the United States. There is only one reason — they are making more money for poultrymen. Cashman pullets are not only winning new friends, but they are winning Contests. The latest win was the Missouri Random Sample Test with 57 entries in the Test and winning the Florida Standard Test. They also stood higher than any other large franchised hatchery in the Pennsylvania Test with 48 entries in the Test. Send for folder on this famous moneymaker, Cashman Hi-Cash Production pullet. Also available, all other popular white egg, dual purpose and broiler breeds. Turkey poults. Pullets, all ages. You save up to $2.00 per hundred on your chicks and turkey poults if order received before December 1st. Catalogue.
TWEDDLE CHICK HATCHERIES LTD.
FERGUS ONTARIO

PROPERTIES FOR SALE

FLORIDA
ST. Petersburg, Fla., lovely 5-room Spanish house, furn., 2-car garage, laundry facilities, palms and fruit trees, $13,000. J. Millar, 4616 2nd Ave. S., St. Petersburg 11, Fla.

SALESMEN WANTED

COMMISSION Salesmen Wanted. To sell Chemicals for Septic Tanks, Cesspools, Toilets, Sewers etc., Protected territories. L. G. Dumart & Co. Lavigne, Ontario.

SALESMAN WANTED REAL ESTATE
TO represent us in your own district, large commission paid on every sale. You can earn good commisssion in your spare time. Write for particulars to Epworth Realty Limited, Owen Sound Ontario.

U.S. VACATION RESORTS

FLORIDA Low summer rates to Dec. 1, Special December and January rates. Write for brochure. Lillian McMillan, 538 Bayshore Dr., Colony Apts., Fort Lauderdale, Florida.

HIGH SCHOOL
AT HOME IN SPARE TIME
Low monthly payments include standard text books and instruction. Credit for subjects already completed. Progress as rapidly as your time and abilities permit. DIPLOMA AWARDED.
THIS IS A CANADIAN HIGH SCHOOL COURSE AND WILL PREPARE YOU FOR COLLEGE.
OUR 63RD YEAR
AMERICAN SCHOOL,
106 Adelaide St. W., Toronto, Ont.
Please send FREE High School Booklet.
NAME .....
ADDRESS .....

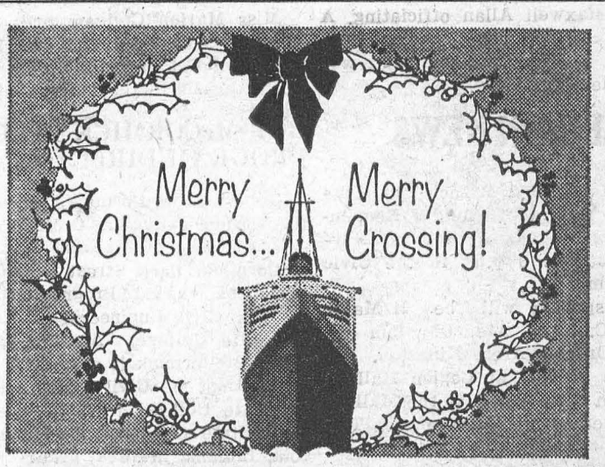

CUNARD TO EUROPE
at Low Thrift Season Rates

Make this the most memorable Christmas of your life! For more than a century Cunard has carried Canadians to joyful reunions with loved ones in the Old Country.

A Cunard crossing is a holiday in itself . . . gala Christmas parties . . . first-run movies . . . dancing . . . superb food . . . faultless service!

7 CHRISTMAS SAILINGS

BRITANNIC
"Christmas in Ireland" Nov. 25 — from New York to Cobh & Liverpool

IVERNIA
Nov. 26 — from Montreal & Quebec to Le Havre & Southampton

QUEEN ELIZABETH
Dec. 1, 16 — from New York to Cherbourg & Southampton

SYLVANIA
Dec. 9-10 — from New York & Halifax to Greenock & Liverpool

QUEEN MARY
Dec. 10 — from New York to Cherbourg & Southampton

SAXONIA
"Christmas in Ireland" Dec. 13-14 — from New York & Halifax to Cobh, Le Havre & Southampton

See your local agent — no one can serve you better

Cunard Line Corner Bay & Wellington Sts., Toronto, Ont. Tel.: EMpire 2-2911

Really Fine Way To Acquire A Library

An odd and interesting situation has just come to my attention. It seems we have some kind of state department "accreditation" system for standardizing our high schools, and one high schools failed to meet the requirements. The physical plant was all new; the gymnasium was commodious and extensive; the sign "janitor" on the furnace-room door had been properly changed to "custodian"; and the percentage increases for teachers had been duly instituted. Everybody thought the program was in high gear and things were fine.

But in order to be "accredited" as an A-number-one institution of learning, there had to be a certain number of volumes in the library. This item had been neglected. True, they had built a room for the library, and had set up many shelves along the walls. They had some big tables with chairs, and the lighting was fine. But somehow the committee and the officials had not happened to be the booky sort, and during the expensive preparations nobody had thought much about a library.

It wasn't until the official state tabulation came down from the higher echelons of culture that this subject came up. Then word went about that just as soon as the school had the bookshelves filled the category would change, and the high school would be as good as any in the state.

Under the accepted methods of modern education, this presented no real problem. A house-to-house appeal was made, and everybody scrimmaged around the sheds and attics, and in one heads-up, closely organized, effective campaign, books were gathered and the shelves were filled.

Immediately the school was rerated and is now in tiptop shape, ready to send forth scholars with the best of them.

This is really a fine way to acquire a library. It has the advantage of being quick, and you don't waste time browsing. Some years ago my wife and I were driving over a back road and came upon an auction. We had evidently missed the better part of it, but the auctioneer was laboring valiantly to draw in the last few pennies he could, and he was at the moment striving to get 30 cents for a pasteboard carton of used jelly tumblers, but he had to let them go for a quarter. We watched him dispose of a number of similar hot items, and then he said, "And now, if you will step over to the front door, we will sell Mr. Libby's fine library!"

The word library struck a note, for the ancient, tumbledown, well-used little farmhouse wouldn't suggest to any passerby that it held a literary, or even literate, connection. It looked like a mail-order catalogue residence at best, with any doubts at all on the side of the New England Homestead in the odd years when they offered five years and a bridal wreath bush for a dollar. But a "library" had been promised, and we moved to the front door.

A lean individual who was helping held out three books to the auctioneer, and he raised them so all could see. "There are over 500 volumes in this library," he said. "They are all in topnotch shape, clean and nice. Some of them have scarcely been read. They cover all subjects. Here is a complete education for anybody, and I would like to sell the complete library to one bidder. How much am I offered?"

There was no response. Clearly, the gathering was not the kind to acquire erudition in this way. You could see that people respected books, and felt they were to be held in awe. Some of them might have liked to buy a book — but to face the chance to acquire 500 of them in one fell swoop was too much.

I half expected to hear some voice pipe up and ask for the total weight, which might be a helpful statistic. But nobody opened his head. The auctioneer teased and cajoled.

My wife said, "There must be a book there somewhere you'd like to have!"

I remember I gave a wise answer, to wit: "One to 500 is a better ratio than you get in a bookstore!" But her remark beguiled me, and I though of poor Mr. Libby, who seemed to be the sad man sitting off to one side of a chopping block. We had no way to know why he was thus disposing of his lifetime effects. But his library, naturally telling the kind of man he was, the precious labors of so many master intellects treasured up and perused over so many years of kerosene lamps, was not attracting any notable attention with the vulgar crowd.

At least some token bid should be made. I heard myself calling, "Five dollars!" and I held my hand up with fingers apart so there would be no mistake about the amount. A cent apiece!

Mr. Libby looked pleased, and I was glad. The auctioneer hesitated one small moment while he assessed the prospects, and he quickly decided he was ahead. "Sold!" he barked, and everybody looked at me with what I took to be respect and envy. In a trice, I had ceased being a transient stranger, and had become a well-known owner of 500 books.

We found a great many novels by Mrs. E. D. E. N. Southworth, and things like that. There was a leather-bound Goldsmith which I imagine is a collector's item. Joseph C. Lincoln prevailed, as did Zane Grey. We got the Cappy Ricks series in toto. But to tell the truth, at $5 Mr. Libby cheated me when he conveyed his library. On the other hand, it is nice to know that in modern times, so have we wagged, this motley collection helped to "accredit" a high school. One corner of my attic is clean again. —By John Gould in the Christian Science Monitor.

Tough To Be Rich In Singapore

Being a big businessman has become an occupational hazard in Singapore. Of the hundred Chinese dollar millionaires who live on the island, six have been kidnapped and held to ransom in the last ten months.

Latest victim to stumble out of the jungle and back to civilization was Eng Hong Soon, a rubber magnate, who escape with his life because he paid up 20,000 dollars — and kept his mouth shut about his captors.

None of the kidnap victims dares divulge to police names of the gang who are making their and their fellow millionaires' lives so miserable — not since last spring when the body of Lee Gee Chong was found dumped in a cemetery. Two days earlier wealthy Chong had been snatched from his luxurious limousine as he was about to drive into his home. His family made the fatal mistake of calling in the police.

Things are so black for the big-money boys that they daren't go out at night. They stay put in their homes, guarded by barbed wire and watchdogs. And it's reported that some of them are protecting themselves by paying tribute to their underworld tormentors.

The millionaires showed some fight last month, however, by getting together and joining a campaign to make kidnapping on Singapore a capital offence. Their argument is that trade on the island is being seriously affected because they're unable to concentrate on their business affairs!

Jiffy-Knit Set

509

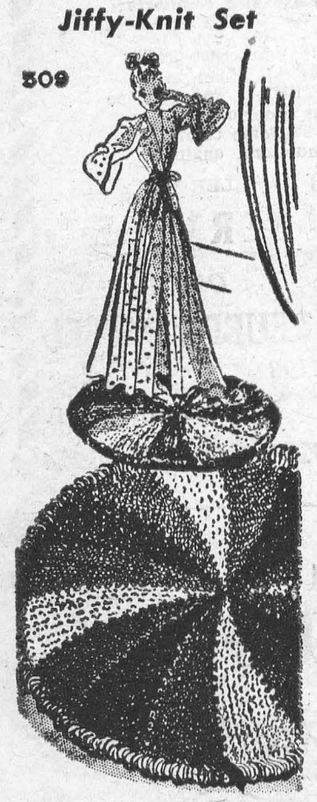

by Laura Wheeler

Spark your bedroom scheme with this Wheel-of-color set—or use rug alone for hall, den.

JIFFY-KNIT set, done on 2 needles, wears like iron. Use rug cotton or old nylon hose. Pattern 509: directions 31-inch rug, stool and seat-cover.

Send **THIRTY-FIVE CENTS** (stamps cannot be accepted, use postal note for safety) for this pattern to Laura Wheeler, Box 1, 123 Eighteenth St., New Toronto, Ont. Print plainly **PATTERN NUMBER**, your **NAME** and **ADDRESS.**

JUST OFF THE PRESS! Send now for our exciting, new 1961 Needlecraft Catalog. Over 125 designs to crochet, knit, sew, embroider, quilt, weave — fashions, homefurnishings, toys, gifts, bazaar hits. Plus FREE — instructions for six smart veil caps. Hurry, send 25¢ now!



BUTTERFLY STROKE — Mermaid with wings, Sandy Lawhun gives her own version of the butterfly stroke. She entertains visitors at Weekie Wachee Springs. With her air hose handy she stays under like a fish.

CHRONICLES OF GINGER FARM

by Gwendoline P. Clarke

My column this week has paint at the beginning, paint in the middle and paint at the end. Sandwiched in between is a strange bird, fan mail letters, and a lovely drive.

About the paint . . . For months I have been itching to get a paint brush in my hand. Every room in this house has been literally screaming for a paint job and I had been wondering how much longer I could stand it. Why didn't we have it done? Well, quite frankly, we couldn't afford it. Neither could Partner tackle the job, Spirit was willing but not the joints. One day's painting and he would have been too stiff to move for a week. Arthritis is an unpredictable master. Partner is working on a job outside making wells for the basement windows. It involves a terrific amount of heavy work with two-inch planks, fitting and tarring the wood, digging and mounding the heavy clay soil, cutting and re-setting the sod; heavy work that Partner seems quite able to do. But to wield a two-inch paint brush, that would be another story. I wasn't sure I could do it either but I was determined to try. After all I used to do all the interior decorating at Ginger Farm — and some of the outside too. But I was ten years younger then and at a certain stage in one's life ten years makes a lot of difference.

Well, to cut a long story short, I tackled the kitchen first. It is ten by twelve and has eighteen cupboard doors! Wonderfully convenient until it comes to painting them. I chose a lovely shade of light turquoise for the walls and white for the woodwork. And it really looks wonderful — barring a few smears of paint here and there. Anyway, it's clean, it's bright, and it's livable. But oh dear, what a mess at times. In a kitchen you can't remove everything and get on with the jobs. You have to paint and live with it too. One day everything movable was on the kitchen table and the overflow in the dinning-room. We had a sandwich lunch on TV tables in the living-room.

Next room I attacked was the main bathroom — same colour as the kitchen, turquoise and white. That way I economized in paint. The colour scheme is relieved by pink towels, soap and toilet paper, interchangeable with yellow. Mirror, lights and so on were removed and the bathroom closed for the duration. This was possible as we have a two-piece washroom off the main bedroom. While working I wore a dark red smock. Anyone looking at it knew exactly what colour paint I was using! Of course I ran into a few difficulties as I have to use a chair to stand on — can't keep my balance on a step-ladder. All that remains to be done now is a clean-up job. At least for those two rooms. But my painting, I'm afraid, will be like a serial story — to be continued.

Now for the strange bird. Partner saw it first and called me to look. It was the size of a robin, rusty-red breast, brownish back and wings, hopped and ran like a robin and was with other robins. In fact it was a robin, of that I am sure. Then what was strange? Well, the head and throat of this robin were pure white. Maybe it was trying to be an albino bird and hadn't quite made it.

Fan mail . . . several letters arrived last week, all of them welcome. One each from Seaforth, Kincardine, Kenora and the Department of Agriculture. Reader-friends are very kind — I do appreciate your encouraging words and good wishes. "J.L.B." has been writing about twice a year for at least fifteen years. We enjoy hearing from him and his wife.

Next a lovely drive . . . neighbours invited us to go along for a drive to Freelton. That took us across country through familiar territory, driving towards the "Mountain" north of Milton. At Highway 6, we went towards East Flamboro to a lovely park we had never even heard of before — 'Lambert Park". It is the result of one man's dream and ingenuity. There is a grand cement-lined swimming pool which utilities a natural creek and is controlled by floodgates. There are also swings, teetor-tortors, picnic tables galore, brick barbecues and plenty of shade trees.

Coming home we drove through the Cedar Springs holiday resort. Private property, owned and operated as a community project near Kilbride by people who have bought lots and built summer homes. It has just about everything — golf course, ski runs, swimming, tennis, baseball, pavilion and community hall and nature trails, all among the beautiful cedars from which it gets its name. This was once the site of a powder mill which blew up in a terrific explosion in 1884. The scene of the tragedy remained idle until 1924 when its potential as a holiday resort was first realized, fulfilling a lifedream of Mr. W. D. Flatt. There are now over eighty summer cottages, some of them winterized. A lovely spot.

Mystery Of The "Laughing Death"

A mysterious disease known as the "Laughing Death" has resulted in 30,000 tribesmen in Australian New Guinea being forbidden to move about the country.

The disease has affected women more than men, causing a serious shortage of prospective wives. Consequently, the tribesmen have been roaming to other areas in search of wives, spreading the disease. The government's answer has been to force the tribesmen to curb their romantic ambitions until a cure is found.

The disease is a mystery to scientists. All they known about it is that "the victims succumb to uncontrollable hysteria."

SALLY'S SALLIES

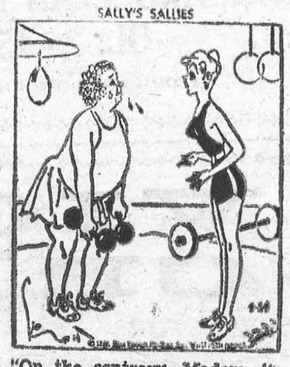

"On the contrary, Madam, it isn't work; it's necessary exercise."

Well-Loved Author Keeps On Going

"In the wee small hours," the mother wrote, "she began to improve and I was amazed at the question she asked me. 'Mommie, is Thornton Burgess still alive?' I replied that I did not know anything about you, but you must be a man well on in years for one of your books was copyrighted in 1910 . . ."

Addressed to the author some twenty years ago, this fan letter repeats a question which children, as well as many a grown-up, are still asking. Three generations of Americans have been raised on the fictionalized nature lore of Thornton Burgess, and his astounding output of 15,000 stories enjoys a sentimental esteem which—for most adults—makes the question of their literary worth a matter of gross irrelevance.

Happily, the answer to the ailing child's question was—and still is—yes. At 86, Thornton W. Burgess is not only alive, but last month was out with a golden anniversary edition of "Old Mother West Wind," plus an autobiography called "Now I Remember". Seen in self-profile, Burgess is just what the reader would want—a benign sentimentalist who truly believes the rhymed homilies which decorate the top of his stories and truly loves the animal world. The most absorbing episode of the autobiography show him in the role of dedicated amateur naturalist, hiding out in the dawn on Martha's Vineyard to observe a male heath hen who is the last of its race. Eerily, the bird goes through its ritual mating dance, unable to realize that nowhere on earth is there a she-hen to be charmed by the show.

Reinforced by illustrator Harrison Cady—a fellow octogenarian who is still his collaborator—Burgess won a fan following which has included, at some stage in life, virtually every living American (his bedtime stories ran in 400 American newspapers). Many were hooked for good. During the harrowing trial of the eleven top Communists in 1949, Judge Harold R. Medina—declares his biographer—spent each morning recess with The New York Herald Tribune, carefully catching up on the doings of Jimmy Skunk and Sammy Jay. Attending a conference in Canada on the life cycles of fish, Burgess was once forced by popular request—despite his cringing embarrassment—to tell a bedtime story to the assemblage of scientists from five countries.

Cranking out a story a day for nearly 50 years—he retired from his syndicated column only this year, and now divides his time between Hampton, Mass., and the island of Tobago off Trinidad —Burgess tried to keep fiction close to the facts of natural history. More and more he won the notice and respect of professional naturalists until—in the supreme hour of his life—Northeastern University in Boston flabbergasted him with an honorary doctorate of letters. In his autobiography, Burgess devotes a vast number of his pages to the admiring messages that fill his scrapbooks and the unexpected fame that the world has given him, but his delighted puzzlement as to why it all happened makes his book naievely pleasant reading.

Modern Etiquette

By Anne Ashley

Q. Is it correct to wear earrings at any time, or should they be reserved only for certain occasions?

A. Small earrings can be worn at any time. But the long, dangling types are best worn only with evening or party frocks.

What a pity that future generations can't see the wonderful things we are doing with their money.

For Half-Sizes

PRINTED PATTERN

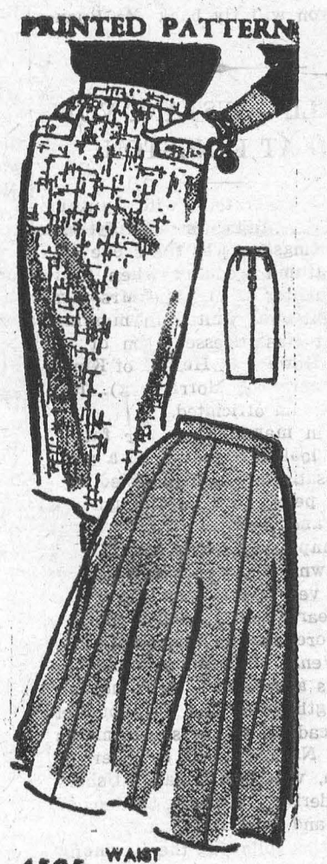

4595 WAIST 29"—40"

by Anne Adams

SHORTER, fuller? These new Fall skirts are perfect for you! They're shaped to slim you smartly, to fit without alteration at waist, hips, in length.

Printed Pattern 4595: For half sizes — 29, 31, 33, 35, 37½, 40-inch waists. Size 31 slim skirt 1¼ yards 54-inch; flared 1⅞ yards.

Send **FORTY CENTS** (stamps cannot be accepted, use postal note for safety) for this pattern. Please print plainly **SIZE, NAME, ADDRESS, STYLE NUMBER.**

Send order to ANNE ADAMS, Box 1, 123 Eighteenth St., New Toronto, Ont.

SEND NOW! Big, beautiful, COLOR-IFIC Fall and Winter Pattern Catalog has over 100 styles to sew — school, career, half-sizes. Only 35¢

NOW

Get your tickets to the Royal Horse Show *now*. Seat choice is best *now*. You'll be certain to see this colourful champion of shows, with its spectacular horsemanship by internationally renowned jumping teams if you order your tickets *now*. Added attraction at the Horse Show this year: Duncan Renaldo, the famous CISCO KID—Hollywood film and television star. A convenient ticket order form is included in this ad. Fill it in, mail it in, for your Royal Horse Show tickets. Do it *now*!

PLEASE RESERVE FOLLOWING SEATS:
Royal Agricultural Winter Fair, Royal Coliseum, Toronto 28, Canada

AFTERNOONS — Number of Seats — Total

Saturday, Nov. 12 at $1.50 ..... $..... Saturday, Nov. 19 at $1.50 ..... $.....

There are no reserved seats for the following performances:
Saturday mornings, November 12 and 19; afternoons; November 11, 16 and 18.
Special admission charges—general admission (Adults 75c, children 25c) plus 50c each seat.

EVENINGS — Number of Seats at $2.50 | at $3.50 — Total

Fri., Nov. 11 ..... $..... Wed., Nov. 16 ..... $.....
Sat., Nov. 12 ..... $..... Thur., Nov. 17 ..... $.....
Mon., Nov. 14 ..... $..... Fri., Nov. 18 ..... $.....
Tue., Nov. 15 ..... $..... Sat., Nov. 19 ..... $.....

Enclosed find cheque for $.....

NAME .....
ADDRESS .....

ROYAL AGRICULTURAL WINTER FAIR NOV. 11-19

TORONTO

VISITOR From ARGENTINA IN MORRISBURG

Senor Alberto Mayon head of Mayon S/A operating 22 dental, drug and medical supply branches in Argentina and Uraguay was a visitor this week with Beavers Dental Products and a house guest of Mr .and Mrs. George E. Beavers.

Mr. Mayon flew to Montreal on Tuesday from Zurich, Switzerland and Amsterdam, Holland after spending four months in Europe on business.

In 1960 the firm celebrated the 50th Anniversary of its founding by Mr. Mayon in 1910. Mr. Mayon enjoyed seeing his old friend, Rudolf Funke again after many years. Thirty years ago Mr. Mayon first visited Canada to ski in the Laurentians. This trip was only his second visit to Canada. After visiting in New York, Mr. Mayon will fly back to Buenos Aires.

HESSELL— INSTANT VOWS HEARD AT KINGSTON

Prettily decorated with autumn flowers, St. .Andrew's Presbyterian church, Kingston, was the scene of a lovely autumn wedding when Clara Jane, daughter of Mr. and Mrs. Ernest Instant ,was united in marriage to Robert Nash Hessell, son of Mr. and Mrs. Howard O. Hessell of Kingston (formerly of Morrisburg). Rev. M. V. Putnam officiated.

Given in marriage by her father, the bride looked charming in a gown of ivory satin, made with fitted bodice, with pearl trim on the portrait neckline and sleeves. A bouffant skirt of unpressed pleats lent fullness to her gown. Her French silk illusion finger-tip veil was caught in a crown of seed pearls. She carried a bouquet of white orchids and stephanotis.

Miss Wendy Roberts, as maid of honor, was attired in a ciel blue ballerina length gown and her bouquet was a cascade of yellow shafta mums

Gordon Nash Hessell, brother of the groom, was best man. Ushers were Frederick Instant, brother of the bride and Carl Bjerklund.

A reception following the ceremony was held in the Loyalist Room, Aunt Lucy's.

Mrs. V. Waltham, grandmother of the bride, was presented with the bride's bouquet.

Mr. and Mrs. Hessell will reside in Picton, where the groom is on the staff of the Queen Elizabeth School.

MISSIONAR FROM INDIA AT KNOX W. M. S.

Miss Margaret Kennedy, missionary on furlough from the Bhil Field, India, was guest speaker at the Fall Thank Offering meeting of Knox Presbyterian Women's Missionary Society. Miss Kennedy spoke of the training of leaders among the Bhil women, some of whom have become full time evangelists; others serve as lay leaders.

The President, Mrs. L. Kinkaid welcomed the guests from district and local churches. Greetings from Brockville Presbyterial were extended by the Presbyterial President, Mrs Carman Brown, Cardinal.

Devotions were conducted by Mrs. K. Beckstead and Mrs. E. Smith. Mrs. D. Merkley and Miss Betty Merkley sang a duet "O Come and Worship". Mrs. Hubert Duval sang "Every Heart Breathes a Prayer". Mrs. G. Gorrell presided at the organ.

The Thankoffering was received by Mrs. T. Fraser and Mrs. W. Devaul. Mrs. A. Reynolds introduced the guest speaker, Miss Margaret Kennedy. She was thanked most graciously by Miss Gladys Bayne for her inspiring address.

Following the address a social hour was enjoyed in the lecture room of the church.

GUIDES COMMITTEE HAS REGULAR MEETING

The monthly meeting of the Group Committee of the Girl Guides and Brownies was held at the home of Mrs. Howard Casselman. Chairman Mrs. Alex Barclay opened the meeting with the Guide Prayer. The minutes of the last meeting were read and Mrs. Marjorie Johnston gave the treasurer's report.

Mrs. Barclay reported that a large bell tent had been purchased in the summer for the Guides.

It was decided to supply two tables for the Scout Hall for project work. A Guider's dress and belt will be purchased for Mrs. Felker who is assisting with the Guide work. There will be a Food Sale on Friday, November 11th at 2.30 in the Coligan Grocery Store. The next meeting will be held November 15th at the home of Mrs. Alex Barclay.

The meeting closed with the Mizpah Benedcition and lunch was served by the Hostess.

Local and General

BORN— At Winchester Memorial Hospital on Friday, October 21st, to Mr. and Mrs. Ernest Stata of Morrisburg a daughter .

Visitors at the home of Mrs. Henry Clark were Mrs .Alec Fowler, Montreal, Mr. and Mrs. Edward Reddick, Aurora Mr. and Mrs. Gus Thoresteinson, Thorold Ont., Mr. and Mrs. Gary Shennette and son, Kingston.

Mr. and Mrs. Hugh Shennette and Deborah Lee spent two weeks vacation in Whitby, Thorold and Syracuse.

Rev. Father Bruno Quail, a Dominican priest from Grenada, West Indies, spent some time this week with ris brother, Mr. John Quail, Mrs. Quail and family. Father Quail officiated at the marriage of his brother in Detroit on Saturday, and on Tuesday baptized his nephew, Crispin Francis Reginald, son of Mr. and Mrs. John Quail at St. Mary's Church, Morrisburg. Father Quail left on Thursday for his post in Grenada.

Miss Isabel Craig of Geneva, Switzerland and Mrs. R. W. Desbarats of Ottawa were recent guests of the Misses Jane and Gould Smith.

Donald Tracy Lane of Hihg River, Alberta, now stationed with the R. C.A.F. at Uplands, spent the week end with his aunt, Mrs. A. N. Riley. Donald took his preliminary base training during the summer at St. John's Que. Later he will proceed to Clinton, Ont., where he will take the electronics course .

The many friends of Mrs. Alfred Shaver will be pleased to learn she is recuperating at the home of her daughter, Mrs. Hubert Trickey, Brockville, after spending the past eight months in Brockville General Hospital.

Miss B. Soltau of the Isle of Wight is spending some time with her niece, Mrs. John Quail, Mr. Quail and family.

Mrs. C. R. Thorning of Tilbury spent several days last week with her sisters, Mrs. Fred Casselman, Mrs. Robert Burns and Mrs. John Casselman.

Miss Mary Casselman of Brighton and Mr. and Mrs. A. J. McDonell of Williamstown spent Sunday with their parents at Riverside Heights, and sang a duet at the baptismal service of their niece, Nancy Margaret Casselman.

Mrs. Willis Salmon and Mrs. Elmer Kingston of Prescott and Mrs. D. W. Banton of Ottawa spent Thursday afternoon with Mr. and Mrs. John Casselman of Riverside Heights.

Mr. and Mrs. Keith Wilson of Ottawa and family spent Sunday with Mr. and Mrs. Neale Casselman.

DR. D. M. ROBERTSON

and

DR. G. E. ROSENQUIST

wish to announce

their association as partners in

THE ST. LAWRENCE MEDICAL CLINIC

with offices in Morrisburg and Williamsburg

Appointments by Phone

AUTUMN LEAVES CAN BE PRETTY — DANGEROUS

Automn leaves are pretty on the trees, but they can be pretty dangerous on the roadway, motorists were warned this week by Ontario's Minister of Transport, Hon. John Yaremko.

"Children love to ploy in piles of raked up leaves," he said. "This fun loving activity can be of danger to motorists parking in front of their homes and to the operators of delivery trucks."

In dry spells, home owners like to rake leaves and burn them, he added. The smoke arising may be blown across a roadway throwing asmoke screen in front of approaching drivers.

"During wet spells, accumulations of leaves can become extremely slippery," the minister pointed out.

Motorists are advised to be extra careful at this time when travelling along tree-lined streets or highways.

"The fallen leaves at this time should be taken as a signal of approaching colder weather, when it is important for every vehicle owner and operator to make sure his vital winter equipment is in apple pie order," Mr. Yaremko declared.

"Now is the tme to make certain that you aren't going to be forced to wait in line with thousands of last minute procrastinators who are cought in the freeze up line up at the service stations he emphasized.

"Have a fall engine tune up now, get antifreeze installed, check your defroster, heater, battery, and see that all lights are working. Inspect your windshield wiper arms and blades, and make sure you have tire chains in the trunk ready for use when severe snow or ice comes, as it will come," he concluded.

Most Dangerous Driving Time Near

The year's most dangerous driving are here, warned Ontario's Minister of Transport, Hon. John Yaremko, today.

Records show that October, November and December lead all other three months periods in the number of traffic accidents on the streets and highways in spite of a decrease in the number of miles travelled. In the last quarter of 1959, there were 25,216 road accidents, of which 329 resulted in fatalities; 6,402 in personal injury; and 18,485 in property damage. A total of 385 people were killed and 9,339 injured during this period.

An anaylsis of last year's accident records show that one of the main reasons for the greater hazards of autumn travel is the shorter hours of daylight and increased travel in darkness, accentuated in many parts of Ontario with the lapse of daylight saving time on October 30th. "Drivers were just not perpared for the change in operating conditions", Mr. Yaremko commented.

"More people are killed or injured in traffic accidents during the hours of twilight, darkness and dawn than in broad daylight during the final quarter of the year, although far less driving is done in the darker hours", said Mr. Yaremko. He urged all Ontario drivers to give special observance to the following simple, common-sense rules during the dangerous months of the year:

1. Slow down. Your customary speed may be too fast. Remember, speed must be governed by conditions, and darkness is a condition that calls for caution.

2. Have your car checked frequently. In darknes, immediate response of the vehicle is a must. Double-check al lights.

3. Be alert. Keep a constant look-out for pedestrians and for vehicles with dim lights or no lights at all.

4. Don't wear tinted glasses at night. The advantage they offer in cutting glare is more than offset by the disadvantage in reduced vision.

5. Turn your lights on at the first hint of darknes, before they are really necessary for road illumination. This is advisable because lights are needed for identfication by others before they are needed by the driver for road illumination.

6. Use headlights properly. Use upper beam only on rural highways when no approaching car is within 1,000 feet. Use lower beam when oncoming cars approach, when you are overtaking another car, and when driving in cities and residential areas.

7. Dim your lights even though an oncoming driver fails to dim his. Maintain control of your car by looking at the right shoulder of the highway.

8. Be sure all lights on your car are turned on before you pull onto a thoroughfare at night.

9. Never stop on the travelled portion of the highway at night. If you must stop at night, pull completely off the road, leaving parking and dome lights on. Carry flares for use in emergencies.

10. Drive by the Golden Rule. Give the other fellow the benefit of any doubt in traffic.



"GOOD to the Last Drop!"

That's the time-honoured description of Blatchford's world-famous Calf Meal. And to-day Blatchford's, the world's *original* Calf Meal, is still the finest – the most *profitable* to use. So follow the lead of successful Canadian cattlemen. Use Blatchford's Calf Meal to build profits steadily, scientifically. Start right from the beginning, with the new calf. Blatchford's Calf Meal stimulates and develops your calves' inborn productive ability so as to assure maximum growth and top production. 'Blatchford' calves are properly nourished calves. They develop into high producers, real profit-makers – for you.

Blatchford's

CALF MEAL (OR PELLETS)

Complete Feeding Directions in Each Bag

BOUCKS HILL FEEDS

We have a full line of XL Feeds, Mill Feeds and Fertilizers Custom Grindings, Rolling and Mixing. We are agents for Allis Chalmers Tractors and Farm Machinery.

KI. 3-2409 *WE DELIVER*

FUNERAL AND AMBULANCE SERVICE

FURNITURE DEALER

H. C. FAIRBAIRN

PHONE COLLECT TO:

IROQUOIS OL. 2-4775 — WILLIAMSBURG KI. 3-2256

Successor to G. Leonard Keck

OCTOBER FALL STYLES ARE HERE

GIVE YOURSELF A CHIC LOOK



LADIES AND TEENAGERS

TAKE ADVANTAGE OF OUR LOVELY SOFT

LANOLIN PERM SPECIALS

REG. $7.50 for $5.00 REG. $10.00 for $7.50

STYLING WAVE INCLUDED

GOOD FOR MONTH OF OCTOBER!

Boyd's Beauty Salon

MARY ARDELEAN MANAGERESS

OL. 2-4555

Iroquois Shopping Plaza

VICE & CRAIG

FUNERAL DIRECTORS *FURNITURE DEALERS*

AMBULANCE SERVICE

Phone ZEnith 7-2900 (No Toll Charge) Winchester

HUNTING SUPPLIES

at

WEEGARS CONFECTIONERY

1961 RAMBLER 1961

HOW ABOUT FEATURES? WHAT'S IT GOT LISTEN!

3 Complete lines of common sense size compacts

AMERICAN — CLASSIC — AMBASSADOR

Electric Welded Bodies of single unit construction
Exclusive Deep-Dip Rustproofing all sheet metal
Life Guarantee Ceramic Coated mufflers and tailpipe
Sound-proof moulded fibre-glass interior ceilings
Air Liner Reclining Seats for supreme comfort
Lightweight Die-Cast Aluminum six engines

MAKE IT A POINT T OSEE THESE RAMBLER BEAUTIES

MAC'S TEXACO SERVICE

CORNWALL *ONTARIO*

SALES REP. REUBEN CASSEL

PHONE KI. 3-2198

AUGUSTA STREET MORRISBURG ONT.

feel the need for

SCOTIADEBTZENLUMPER?*



*low-cost debt consolidation through

SCOTIA PLAN

THE BANK OF NOVA SCOTIA

INGLESIDE MAN DIES OF INJURIES

John C. Young, 82 year old Ingleside resident, died Tuesday night at Cornwall General Hospital, eight hours after suffering a fractured hip and facial injuries in an accident on Highway No .2 in that village.

Ontario Provincial Police officers said the accident victim walked from behind a Colonial Coach Lines bus, in which he had been a passenger, into the path of a westbound car driv en by Henry Piron, 36, of Montreal.

The accident happened at 10.50 a. m. Monday. Mr. Young was rushed to Cornwall General Hospital by exclusive Ambulance but died later.

A native of Osnabruck Centre, he was a son of the late William Young and his wife, Agnes Colquhoun. A bachelor, he had farmed during his earlier years.

Chief mourners included one brother, Horace Young, of Toronto, and one sister, Mrs. William King (Agnes) of Cedar Rapids, Iowa. A number of nieces and nephews also survive.

The body rested at the family residence, Ingleside. Funeral was held on Thursday to Trinity United Church for service at 2 p.m. Burial was made in St. Lawrence Valley Union Cemetery.

Ask about the BANK OF MONTREAL

Family Finance Plan

"MY BANK" TO 2 MILLION CANADIANS B of M

The modern approach to your Personal Credit Needs is with a low-cost B of M Life-insured Loan

WORKING WITH CANADIANS IN EVERY WALK OF LIFE SINCE 1817

FP-66

CHICKEN

Chicken Is Your Best Meat Buy This Week At - - -

ALLIED FOOD MARKETS

Plump, Tender Young Grade 'A' Fryers 2½ to 3½ lb ave.

31c LB

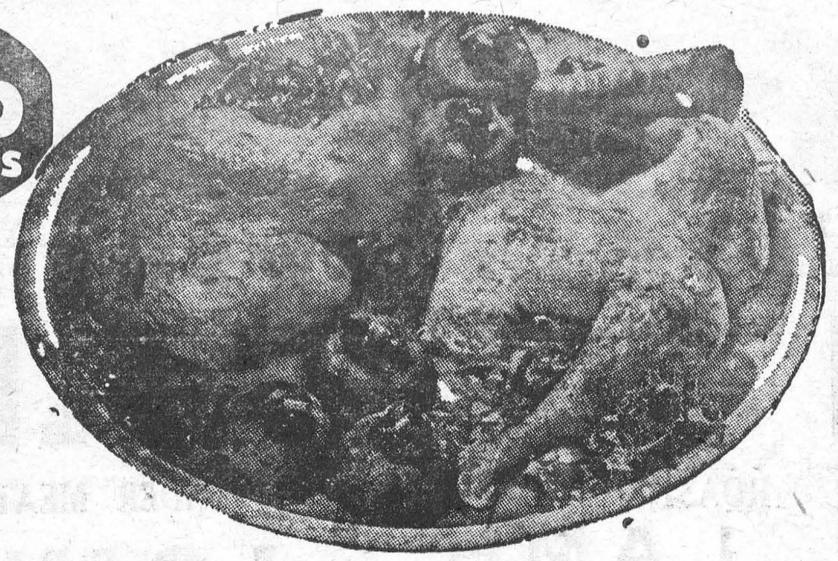

CHICKEN
Legs & Breasts
GRADE "A" FRESHLY CUT
lb 55c

CHICKEN
In The Basket
GRADE "A" CUT & READY TO FRY
lb 35c

Maple Leaf Tendersweet Picnic-Style Smoked
PORK SHOULDERS .. lb 43c

Maple Leaf Tendersweet Breakfast
RINDLESS BACON ..... lb 69c

Maple Leaf Tender
SMOKED WIENERS .... lb 49c

Maple Leaf Sliced 6-oz pkg
COOKED HAM 45c

DOMESTIC
Shortening ..... 1 lb 31c
Plastic Pail 2½ lb 77c

SAVE 12c! SNOWFLAKE 1-lb
Shortening ..... 4 pkgs $1

MAPLE LEAF 1-lb pkgs
Pure Lard ..... 2 pkgs 39c

MAPLE LEAF—Free Paring Knife Enclosed 8-oz pkgs
Cheese Slices ..... 2 pkgs 63c

MAPLE LEAF CANNED
Cooked Hams ..... 1½-lb tin 1.49

DELICIOUS 12-oz
Burns Spork ..... tin 29c

E. D. SMITH'S 20-oz
Cherry Pie Filling ..... tin 37c

MONARCH 18-oz
Pie Crust Mix ..... pkg 35c

Dainty Light and Fluffy
RICE ..... 2-lb pkg 29c

Red Rose Orange Pekoe pk of 60
TEA BAGS 75c

Lipton Chicken Noodle
SOUP MIX .... 2 pkgs 23c

Save 54c! King Size Pkg.
BLUE SURF ..... pk 99c

Bravo Plain Spaghetti—Save 9c! 14-oz tins
SAUCE ..... 2 tins 49c

20% Extra Free!
Hawes Self-Polishing
FLOOR GLOSS .... qt 89c

Burns Old Fashioned Chuckwagon Rich and Appetizing
DINNER .... 15-oz tin 39c

Save 19c! Chum 15-oz tins
DOG FOOD .... 5 tins 49c

Margene 1-lb pkgs
MARGARINE .... 2 pk 55c

Tulip 1-lb pkgs
MARGARINE .. 3 pks 69c

BANANAS
Golden-Yellow Rich and Sweet
2 lbs 25c

TREATS FOR HALLOWE'EN

BIG GOLDEN
PUMPKIN
FREE Decals with Each Pumpkin! Small, Med. & Large
29c up

CANADA Fancy FAMEUSE
APPLES
10 lbs 55c
20 lbs 99c

FRESH GRAPES ..... California No. 1 Red Emperors ..... 2 lbs 25c

Bravo
SPAGHETTI
Long, Ready-cut Macaroni
6 pkgs. $1

Robin Hood Royal Deluxe
CAKE MIX
White and Choc. 19-oz
3 pkgs $1

McCormick's Hallowe'en
KISSES
1-lb pkg 29c
2-lb pk 55c 3-lb pk. 79c

All Values Effective Oct. 27, 28, 29

BRINSTONS

ALLIED FOOD MARKETS

Treat the family to Coca-Cola TRADE MARK REG.

GEORGE'S MOTEL AND RESTAURANT
—Open 24 Hours A Day—
SPECIAL—
Porterhouse or T-Bone Steak $1.50
Modern Accomodation available at Special Rates, Heat, wall to wall carpets, television, telephone, all new furnitore. $5.00 per night double room and board is available at low rates. Special rates for groups and for travellers. Open year round.
GEORGE'S MOTEL,
KI. 3-2675,
4 Miles East of Morrisburg.
37tfc.

H. E. MELDRUM
ONTARIO LAND SURVEYOR
319 Third St. East
CORNWALL
Phone WE. 2-8124

DOCKSTEADER BROS.
PLUMBING & HEATING
Specializing In
CARSWELL OIL FURNACES
Duct Work
Reconditioned
Coal and Wood Furnaces
Low Cost Finance as low as 3%
at
DOCKSTEADER BROS.
White Rose Service Station
Telephone 440 Winchester
23tfc.

SPENCER CORSETS AND BREAST SUPPORTS
FLORENCE McGANNON
Corsetiere.

EX-SERVICEMAN'S
24-HOUR
CASSELMAN'S RADIO TAXI
PHONE KI 3-2963
For Prompt and Courteous Service
EVERY PASSENGER INSURED
SPECIAL RATES ON
Funerals, Weddings and
Out of Town Trips
3 CARS — NO WAITING
DRIVERS:
Bruce Casselman
Arthur Casselman
1/- FOR ANY TRIP IN TOWN
Double Rates After 12 Midnite

BUILDING AND REPAIRS
All kinds of Building and Repairs Kitchens re-modelled. Kitchen Cabinets. Cement work etc. Special low prices for Tile Floors. Satisfaction guaranteed!
RUSSEL BAKER
Morrisburg, Ontario.
40-59 tfc.

BUILDING & RENOVATING
Estimates given free on building and repair work, also on tile floors built-in-cupboards, recreation rooms, cement work, roofing ,etc. Work done either by contract or by hourly rate.
ARNOLD MILLWARD,
KI. 3-2314, Morrisburg, Ont.
26tfc

. Painting and Paperhanging .
. . . By Hour or Contract . . .
IRENE TINDAL,
Phone KI 3-2685
MARIE CASSELMAN,
Phone KI 3-2749
14tfc.

You Can Always CUT FOOD COSTS at... DOMINION

STOCK UP AT THIS LOW PRICE — YOUR CHOICE OF THESE DELICIOUS LUNCHEON MEATS.

12 OZ. TIN

PREM OR KAM 27¢

TENDER, DELICIOUS, SWEET — KOUNTY KIST STD.

15 OZ. TIN

GREEN PEAS 4 for 49¢

SHELL OUT FOR HALLOWE'EN — CRISP, TASTY, JUICY — CANADA FANCY GRADE. HALLOWE'EN BAG

10 LB. BAG

SNOW APPLES 55¢

Genuine Choice Canadian

FRESH LAMB SALE

WHOLE OR HALK
LEGS
lb. 65¢

ROAST, CHOPS, STEW
LAMB *IN THE* **BASKET**
lb. 35¢

TENDER MEATY
LOINS
lb. 49¢

Biscuit Feature

Available Only At DOMINION

HILL TOP — *1 LB. PACKAGE*

HARVEST CREAMS 29¢

SHELL OUT FOR HALLOWE'EN MANNINGS — *1 Lb. Pkgs.*

Peanuts In The Shell 49c

NUT-SWEET — *24 Oz. Pkg.*

Candy Kisses 29c

ECONOMICAL SPREAD — REGULAR

Tulip Margarine 4 *1 LB. PKGS.* SPECIAL 88c

DELICIOUS, GOLDEN—LEE CHOICE SLICED

Sliced Pineapple 5 *20 OZ. TINS* SPECIAL $1

QUICK COOKING

White Beans *2 LB. BAG* SPECIAL 25c

SPECIAL LOW PRICE — OAKLEAF CREAM STYLE

Choice Corn 3 *20 OZ. TINS* SPECIAL 49c

JUST HEAT AND SERVE — HABITANT

Pea Soup 2 *28 OZ. TINS* SPECIAL 35c

SOFT AND ABSORBANT

Opal Tissue 6 rolls SPECIAL 49c

NEW FLORIDA CROP NO. 1 SWEET AND JUICY

SEEDLESS

Grapefruit

6 size 48's 35¢

Frozen Food Features

McCAIN'S FRENCH FRIED
POTATO CHIPS 9 oz. pkgs. 4 for 49c

McLAIN'S FANCY
GREEN PEAS 2 lb. bag 49c

McLAIN'S FANCY SPEARS
BROCCOLI 3 10 oz. pkgs. 49c

COMBINATION SALE

WASHABLE FLAKED FOAM RUBBER
Floral, Striped or Ripple Design
BED PILLOWS
EXTRA LARGE 20" x 26" EACH
$1.89

BLUE, ROSE, GREEN, GOLD and RED
Nylon Viscose-Esmond Sunny Spun
BLANKETS
5" SATIN BINDING SIZE 72" x 7" EACH
$3.95

EVERYTHING IS GUARANTEED

VALUES EFFECTIVE IN MORRISBURG UNTIL CLOSING TIME SATURDAY NOVEMBER 5TH 1960.

DOMINION STORES LIMITED

DOMINION

IROQUOIS CHURCH SCENE OF WEDDING

A pretty wedding took place in St. John the Baptist Anglican Church, Iroquois when Miss Barbara Seigler became the bride of Frederick George Jackson.

The bride is the daughter of Mr. and Mrs. Otto Siegler, Oldenburg, Germany and the groom is the son of Mr. and Mrs. Robert J. Jackson of Iroquois.

Rev. . L.W Thomas of Winchester officiated, and Mrs. Clifford Mc. Quaig, Iroquois ,was organist.

Given in marriage by her brother in law, Alfred Handel, of Niagara Falls, Ont., the bride chose a gown of white silk organza with long sleeves and round neckline. Seed pearls formed the crown that held her finger tip veil and she carried a white prayer book with red roses and ivy.

Mrs. Alfred Handel sister of the bride, of Niagara Falls, Ont., was the matron of honour, wearing a dress of mauve organza with matching hat and shoes and she carried a cascade bouquet of yellow daisies.

Harold Milligan, Iroquois, was best man and the usher was Edward Millard of Iroquois.

Following the ceremony ,a reception was held at the home of the groom's parents, River Road East.

The young couple left by motor on a honeymoon trip to the Laurentians.

They will reside in Iroquois.

Out-of-town guests were present from Niagara Falls, Ont., Buffalo, N.Y., Norwood, Ont. and Montreal.

G. WILLIAM GORRELL

PHONE 3-2922 RES. KI. 3-3195

BARRISTER, SOLICITOR
NOTARY PUBLIC

WILLIAMSBUR
FARM SERVIC

We will take your
Crippled, Sick or Dead
COWS AND HORSES
ALSO MEAT HORSES
We assure you a high price and quick servce.
Ph. Collect Winchester 347-W2
24 Hour Service
9-60p.

MacDONALD
ELECTRIC
& HEATING
ALSO 24-HOUR
OIL BURNER SERVICE
KI. 3-3092 *Morrisburg*

N.H.L. Telecast Schedule

October 29th
Boston | Montreal — Major
Chicago | Toronto — Minor
Boston | Montreal — Quebec

November 5th
New York | Toronto — Major
New York | Toronto — Minor
Chicago | Montreal — Quebec

November 12th
Detroit | Montreal — Major
Chicago | Toronto — Minor
Detroit | Montreal — Quebec

November 19th
Monteral | Toronto — ALL

November 26th
Chicago | Montreal — Major
Detroit | Toronto — Minor
Chicago | Montreal — Quebec

December 3rd
New York | Toronto — Major
New York | Toronto — Minor
Boston | Montreal — Quebec

December 10th
Detroit | Montreal — Major
Chicago | Toronto — Minor
Detroit | Montreal — Quebec

December 17th
Boston | Toronto — Major
Boston | Toronto — Minor
New York | Montreal — Quebec

December 24th
Chicago | Montreal — Major
Detroit | Toronto — Minor
Chicago | Montreal — Quebec

December 31st
New York | Toronto — Major
New York | Toronto — Minor
Boston | Montreal — Quebec

The Balance of the schedule will be issued at a alter date.

Schedule is subject to change

Note that telecast starting time is 9 p.m. EDT up o and including Oct. 29th, at 9 p.m. EST after that date.

A. WAHLROTH, O.D.

OPTOMETRIST

Permanently Located in the
Thom Insurance Agency Office
Morrisburg Shopping Centre
Hours

Daily — 9. a.m. to 5 p.m.
Wed. — 9 a.m. to 1 p.m.
Evenings by appointment.

Phone KIngsdale 3-2502

A NEW LOCATION
BUT THE SAME
DEPENDABLE SERVICE
On No. 2 Highway
Opp. New Union Cemetery
Cemetery Lettering.
The Best in Memorials
C. C. STUBBS AND C
L. D. Wells, Prop.
Ingleside, Ont., Box
Phone KE. 4-2255



"PAY TO THE ORDER OF..."

It took only moments to write Jim's cheque from home; it will take him only moments to turn it into cash at his local bank.

Jim's cheque is only one of 2,500,000 handled every day by a clearing system operated by the chartered banks that reaches into every corner of the nation and runs around the clock.

This vast and efficient system which enables Canadians to transfer money simply and conveniently from person to person, place to place, is one of many ways in which the chartered banks keep pace with the needs of a growing, expanding Canada.

THE CHARTERED BANKS
SERVING
YOUR COMMUNITY

CARLTON F. McINNIS, B.
BARRISTER & SOLICITOR
Phone KI. 3-3061
Morrisburg Ontar
46tfc.

EDWARD A. LAPIERRE
Public Accountant
MORRISBURG, ONTARIO

She needs an EXTRA phone in the kitchen!

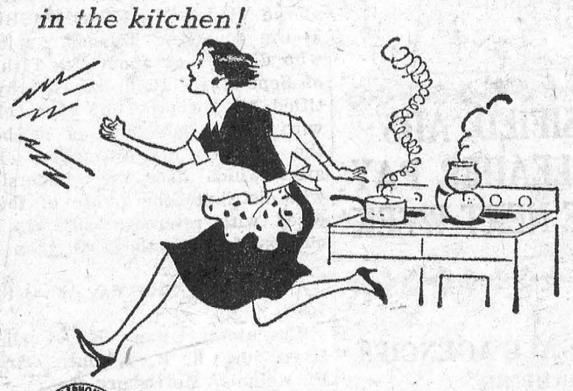

DO YOU? To order—call your telephone business office.

INSURANCE

FIRE, AUTOMOBILE, CASUALTY
Protection with service.
CHARLES M. CROBER,

Attention Boat Builders!

WE NOW HAVE A STOCK OF

BRASS SCREWS

CADMIUM PLATED BOLTS

MARINE GLUE

FOR YOUR NEEDS
HODGINS LUMBER LTD

Phone the Lumber Number
Morrisburg *KI. 3-3155*

The Morrisburg Leader

Presents a distinctive line of Wedding Invitations

Let us assist you with your plans for that all important wedding day.

♡

COME IN AND SEE OUR COMPLETE SELECTION OF

- *INVITATIONS*
- *ANNOUNCEMENTS*
- *INFORMALS*
- *ACCESSORIES*

Your choice of various paper stocks, type styles and sizes.

ask for . . .

*Forever Yours by Inter*NATIONAL

Select your wedding invitations, announcements and accessories with complete confidence as to quality and correctness of form.

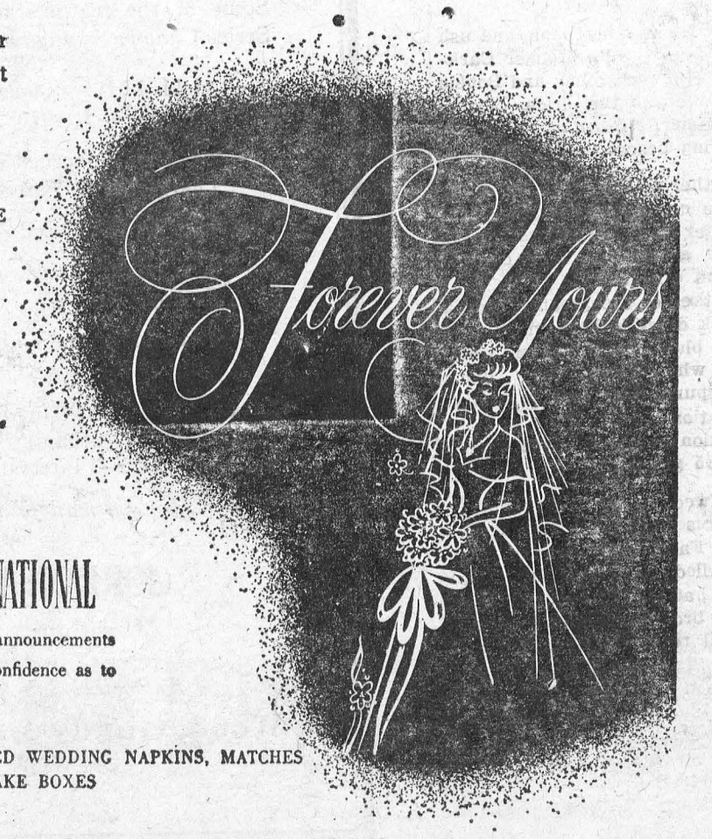

WE ALSO HAVE PERSONALIZED WEDDING NAPKINS, MATCHES AND CAKE BOXES

W. E. FITZSIMMONS

AMBULANCE AND FUNERAL SERVICE

IROQUOIS

ESTABLISHED 1924
SERVICE IS OUR MOTTO
OL. 2-4452 or OL. 2-4577

APPLIANCE & TV SERVICE

- Complete Line of G-E Appliances.
- Electrohome Radio, TV, HI-FI.
- Record Players and Accessories, Needles, etc.
- Used TV's, Refrigerators, Ranges, Radios
- Record Bar
- Guaranteed Service to All Makes of TV, Radio and Hi-Fi.

STYLES & McINTOSH
IROQUOIS *Call Collect* *OL. 2-4397*

MAGAZINE SUBSCRIPTIO
All popular magazines and paper
Miss G. C. Campbell,
50tfc.

CLASSIFIED

CARD OF THANKS

I wish to extend my sincerest thanks to relatives, friends and neighbours for the many acts of kindness, expressions of sympathy and beautiful floral tributes received during my recent bereavement in the loss of my dear husband. A special thanks to Dr. Lambert and nurses and staff of the Winchester Hospital and my clergyman, Dr. L. C. Scott, and the Choir
MRS. W. J. CHELEY.

We wish to thank our friends and neighbours for their donations towards the lovely gifts we received on our 62nd wedding anniversary, also for cards and flowers.
Mr. and Mrs. Jacob Whitteker
Boucks' Hill.

I wish to extend my sincere thanks to neighbours and friends, members of Morrisburg Rebekah Lodge and L.O.B.A. for gifts and remembrances, to Dr. Barton, Dr. Robertson and Dr. Rosenquist, and the nursing staff of the 2nd floor of the new wing of Winchester Memorial Hospital. Special thanks to Rev. Allan for transportation and visits.
MRS. EARL STEINBURG

To all my friends who were so kind as to remember me in any way, while I was a patient in Kingston General Hospital, and since my return home, my most sincere thanks.
L. B. BLACK.

I wish to express my sincere thanks and appreciation to Drs. McLeod and Laughery, Nurses and Staff of North Wing, Third Floor and Fifth Floor, New Wing of Brockville General Hospital, special nurses, Morrisburg Women's Institute ,I.O.O.F. Lodge, Iroquois, friends, neighbours, and all who visited me during my illness. I shall always remember your kindly acts.
MRS. ALFRED SHAVER.

We thank sincerely the Morrisburg Fire Department and friends for their kindness in extinguishing the fire on Monday night. Special thanks to Clare Casselman for rousing us. We appreciate these kindnesses all the more since the weather was so inclem ent. (Signed)
W. P. and Evelyn Allison.

FOR SALE

STEEL BED, Spring and Mattress; Dresser; Congoleum Rugs.
PHONE KI. 3-3084.
44p.

7 STORM WINDOWS 62½ x 32½; 4 Storm Windows 54 x 32½; In good condition. Apply to
IVAN DENNISON,
Riverside Heights, Ont.
44p.

DUO THERM SPACE HEATER — Green Cotton Rug 9' x 12'; Chest of Drawers.
J. R. COLIGAN,
Phone KI. 3-2540.
38tfc.

TOP SOIL OR MUCK — 8 yard loads — $10.00
Ball Construction Co.
KI. 3-2523
43 tfc

IN MEMORIAM

HUNTER — In loving memory of Floyd Hunter, who passed away October 21st, 1948.
Quietly and quickly came the call,
Your sudden death surprised us all.
Deep in our hearts your memory is kept,
We smile with the world, but never forget.
—Ever remembered by brother, Clifford and Family.

HELP WANTED

MEN OR WOMEN — neat, attractive for outside sales work. Average $2 per hour, 6 hours, 5 day week. Write Rowleigh's, Dept. J-289-VV, 4005 Richelieu, Montreal.
44c

HELP WANTED — FEMALE



"The Avon Way"
TO A SUCCESSFUL BUSINESS

EARN A GOOD INCOME selling Avon Cosmetics to your neighbours. Car necessary. Areas available in Williamsburg Township 1st, 2nd, 7th and 8th Concessions. Write to Mrs. Nancy Fordham, 13 Old Orchard, Cornwall.

TO RENT

MODERN 3-Bedroom Home, centrally located on large private lot in Morrisburg. Recreation Room; Garage. For Particulars phone
IROQUOIS, OL. 2-4824.
44tfc.

HEATED FURNISHED APARTMENT including heavy duty range and refrigerator.
ALSO 4 ROOM APARTMENT on ground floor, close to schools and churches. Call:
KI. 3-2315
43-52c.

1 1 Bedroom Apartment and 1 2 bedroom Apartment with modern conveniences Available immediately. Rea sonable rent.
Mrs. L. McCormick
KI. 3-3106
43 tfc.

APARTMENT to rent, modern conveniences, 3 pc. bath, newly decorated rent reasonable. inquiries welcomed for more informaton. CALL
3-2009
42tfc.

MODERN HEATED apartment furnished or unfurnished bright living room, bedroom and kitchen, large clothes closets and tile floors. 3 pc. bath. Corner of Church and Collin .
KI 3-3094
42tfc.

2-BEDROOM BUNGALOW on Fifth St. Available Nov. 1st.
ALLAN FARLINGER,
KI. 3-2272.
15tfc.

HEATED APARTMENT to rent furnished or unfurnished. Heavy duty stove and fridge. Private Entrance. Available 30th of September.
PH. KI. 3-2039
or write
BOX 479 Morrisburg
39tfc.

NOTICE — TOPSOIL

HAVE INSTALLED 3"-MESH SIFTER, separating stones and sod lumps from topsoil. Delivered $12 load 8 miles from Morrisburg; 5 loads and over $10. Half topsoil and muck, $12.
ROY MARCELLUS,
Morrisburg, Ontario.
KI. 3-3116 or KI. 3-2214
26tfc.

WANTED

BABY SITTING or Sitting with Elderly People. Also light housework.
MRS. CLARENCE SCOTT,
KI. 3-2327.
44c.

GIRL OF WOMAN for general work in restuarant motel.
George's Motel
KI. 3-2675
41c.

CLASSIFIED ADS IN THE LEADER PAY! TRY ONE NEXT WEEK!

ALBERT GALE AGENCIES
LIMITED
REALTORS
Phone KI. 3-2898 Morrisburg

PROMPT ATTENTION TO ALL YOUR REAL ESTATE NEEDS

THIS YEAR
THE 16 OFFICES
OF THE
ALBERT GALE AGENCY
HAVE TO DATE SOLD
$8,000,000 WORTH
OF REAL ESTATE

SALESMEN
C. N. Huntley F. Fisher
KI. 3-2889 KI. 3-2355

COMING EVENTS

REMEMBRANCE DAY SERVICE Nov. 13th. Girls will be selling Poppies. Five dollar prize to girl who sells most. Second, $2.50.—Ed. Robinson, Chairman of Poppy Fund.
44p.

* * * *

FIREMEN'S BALL on Friday, Oct ober 28th at Morrisburg Civic Centre Dancing 9.00 to 1. Russ Hayes Orches tra. Prizes and Door Prize.

* * * *

Home Baking for sale at Morrisburg Dairy on Friday Afternoons at 2 o'clock beginning November 4th.
44p.

* * * *

Don't miss the Annual Oyster Supper and Program in the Presbyterian Lecture Room on Thursday, November 17th at 6 pm. Sponsored by L. O.L. No. 327, Morrisburg. Adults $1.50. Children 75c.
44-6p.

* * * *

The Group Committee of the Girl Guides and Brownies will hold a Food Sale on Friday, November 11th from 2.30 to 5.00 p.m. a tthe Coligan Grocery Store.
44-5p.

TURKEY BINGO

There will be a Turkey Bingo in the I.O.O.F. Hall, Williamsburg on November 3rd 1960 at 8.15 p.m. 15 games — $1.00—5 special games All Proceeds For Recreation Society

* * * *

EUCHRE POSTPONED

The Euchre sponsored by the St. Lawrence Rebekahs 373 which is scheduled to be held on October 26, will be postponed until Wed. Nov. 2, 1960 at 8 p.m. in the I.O.O.F. Hall.

* * * *

ANNIVERSARY TURKEY SUPPER

An Anniversary Turkey Supper will be held at Morrisburg United Church on Tuesday Nov. 1st starting at 5 p.m.
Adults $1.25 Children under 12, 75c

* * * *

APRON & FOOD SALE

There will be an Apron and Food Sale and afternoon Tea on Friday, Nov. 25th at the Morrisburg United Church, Admission to Tea—35c.
43 & 47c

TEACHERS' MEETING AT ALEXANDRIA TODAY

The annual convention of District 27, Ontario Secondary School Teachers' Federation is being held today at Alexandria High School.

Teachers are attending from Eastview, Hawkesbury, Cornwall, Winchester, Morrisburg and other High Schools within the district.

The convention opens at 9 a.m. and sessions will continue throughout the morning and afternoon. The guest speaker will be Dr. Emmett O'Grady of Ottawa University.

NOTICE TO CREDITORS AND OTHERS

TAKE NOTICE that all persons having claims against the estate of ISABELLA KYLE FARLINGER, late of the VILLAGE OF MORRISBURG, in the county of Dundas, spinster, who died on or about the 11th day of September, 1960, are hereby notified to file proof of their claims with the undersigned on or before the 12th day of November, 1960, after which date the undersigned will distribute the estate of the deceased with reference only to the claims of which they will then have had notice .

Dated this 12th day of October, 1960.

Executors: Allan K. Farlinger, Morrisburg R. R. 1, Ont., Carleton F. McInnis, Morrisburg Ont.

Solicitor — Carleton F. McInnis, Morrisburg Ontario.

42-4c

USED APPLIANCE CLEARANCE

1 Used 17" Admiral T.V.
1 Used 22 tube. Electrohome T.V. Like new.
1 Used Radio, Record Player
1 Used Connor Washer
1 Used G. E. Refrigerator
1 Used Frigidaire Refrigerator
1 Used Frigidaire Range (like new)

THIS IS A MORRISBURG POT OF GOLD STORE

MYERS TV
KI. 3-2166
Morrisburg Ontario

THE PRESBYTERIAN CHURCH IN CANADA

KNOX CHURCH

Sunday, October 30th, 1960—
9.45 a.m.—Sunday School
11 a.m.—The Service.
Student minister this week.

EVERYONE WELCOME

ST. LAWRENCE EVAN. LUTHERAN PARISH

20th Sunday After Trinity—
REFORMATION SUNDAY

ST. PAUL'S —
10 a.m.—The Service.
11 a.m.—S. S. and Bible Class.

ST. JOHN'S —
1.30 p.m.—The Service.
1.30 p.m.—Sunday School.

Nov. 6—W.M.S. Thankoffering.
N. B.—Oct. 30, Standard Time.

EVERYONE ALWAYS WELCOME

ST. JAMES ANGLICAN CHURCH

Rev. L. C. Scott, C.D., D.D., Rector
20th Sunday After Trinity—
8 a.m.—Holy Communion.
9.45 a.m.—Sunday School .
11 a.m.—Choral Communion.
7 p.m.—Evensong.
Holy Trinity Memorial Church—
2.30 p.m.—Evensong.

THE UNITED CHURCH

Morrisburg
SUNDAY, OCTOBER 30th—

Anniversary Sunday

Services 11 a.m. and 7.30 p.m. At half past seven, one of Twentieth Century-Fox's greatest religious films,

THE ROBE

will be shown. Come early and get a seat.
11 a.m.—Jr. Congregation.
9.45 a.m.—Sunday School.

TUESDAY — TURKEY DINNER under auspices of Women's Association at 5 o'clock.

LOBB — CARKNER

Standards of pink gladioli and bronze and mauve mums formed a setting for a double ring ceremony in Morewood United Church for the marriage of Miss Glenna Mae Lobb, daughter of Mr. and Mrs Fred Lobb of Morewood and Signalman Donald Alfred Carkner, son of Mr. and Mrs. Alfred Carkner of Chesterville. Rev. D. L. Gordon officiated at the ceremony. Miss Marjorie Thompson was organist.

The bride, given in marriage by her father, chose a floor length gown of white satin with lace insertion and long sleeves ending in points over the hands. Her shoulder length veil of tulle illusion was held in place with a coronet of seed pearls and sequins. She carried a white Bible covered with bronze orchids.

Miss Elaine Kyle and Mrs. Audrey Henophy, sister of the groom, were maid of honor and bridesmaid respectively, and wore identical street length gowns of nylon over taffeta in mauve and green respectively with matching mitts and headdresses and carried crescents of bronze and yellow mums.

Miss Marion Lobb, sister of the bride, wore yellow nylon over taffeta floor length gown with matching headdress and mitts and carried a basket of yellow and bronze baby mums.

Pat Currans was best man, and ushering the guests were Rodger Carkner, brother of the groom, and Bobbie Lobb, brother of the bride. Master Lester Carkner, brother of the groom acted as ring bearer.

The mother of the bride was wearing a blue orlon jersey dress with blue feather hat and white gloves and black accessories. Her corsage was of pink carnations.

The mother of the groom wore a printed silk dress in blue and mauve with small blue feather hat and small veil with white gloves and black shoes and purse. Her corsage was of pink carnations.

A reception was held in the church hall with 85 guests.

For the wedding trip they went by way of Prescott Bridge and U.S.A. to Niagara Falls and Toronto. The bride travelled in a rose suit with white lace hat and black accessories and wore a bronze orchid as a corsage

They will reside in Hemer, Germany where Sig. Donald Carkner has been stationed with the Queen's Own Rifles of Canada. He is a radar, teletype and radio mechanic.

Guests were present from Smiths Falls, Chesterville, Cornwall, Montreal, Morrisburg, Ottawa Welland and Arnprior.

OSNABRUCK NATIVE DIES IN STATES, AGED 78

Lorne Edgar Shaver, 78, retired farmer of the Ogdensburg and Waddington areas, died at the St. Lawrence State Hospital, Ogdensburg where he had been a patient for sev eral months. The funeral was held from the Nichols Funeral Home to the First Methodist Church, where Rev. Willard J. Barber, pastor officiated. Burial was in Pleasant Valley cemetery at Osnabruck, Ontario.

Surviving are four sons, Glenn B., of Ogdensburg; James C., of Watertown; Lyle C., of Lewistown; and Gerald Fred of Ogdensburg; a daughter, Mrs. Sidney C. (Katherine) Fitzgerald, Watertown; a brother, Collin C. Shaver of Milwaukee, Wis.; 18 grandchildren and four great grandchildren.

Mr. Shaver was born at Osnabruck Centre, Ontario, March 5, 1882, a son of the late George N. and Agnes Shaver. He operated his father's farm at Osnabruck and dealt in livestock until 1927, when he went to the Waddington area, where he farmed for three years. He then went to Ogdens burg and worked for several years at Woodford Farms, until he retired some years ago. He made his home with his son Glenn, from the time of his retirement until he was hospitalized.

Mr. Shaver married Jessie F. Alexander of Osnabruck Centre in 1909 at the Presbyterian Church in Pleasant Valley, Ontario. Mrs. Shaver died about 18 years ago .

WILLIAMSBURG

Mr. and Mrs .Edwin hWitteker and Mrs. Ray Morehead of Dixons spent a couple of days in Ottawa with Miss Iva Whitteker.

Mr. Billie Trickey is visiting his grandparents in Morewood for a few days.

Mrs. Stella O'Shaughnessy of Ottawa spent the week end with Mr. and Mrs. Ross Wingard.

Mr. Keith Casselman of Ottawa spent the week end with Mr. and Mrs. Grant M. Casselman.

Mrs. Iva Jarvis of North Bay is visiting her sister, Mrs. George Strader.

MEETING HELD KNOX WOMEN'S CLUB

The Women's Club of Knox Presbyterian Church, Morrisburg, met at the home of Mrs. Alan Farlinger. President, Mrs. Wm. Duval conducted the meeting. Devotional period was under the guidance of Mrs. Denzil Dillabough and Mrs. Chas. Loucks.

18 members answered roll call with a gift for children of the Indian school at Bertle, Manitoba.

It was decided that a cheque for 25 dollars be forwarded to the secretary of the local Sunday School for Christmas gifts for the pupils. Decision regarding givings to the Missionary Society was held over to the November meeting to see if an increase could be made. Mrs. Thomas Fraser led the group in study of a chapter of the study book using the theme "Faith". Mrs. G. M. Gorrell gave a reading pertinent to the subject.

Mrs. Dillabough conducted a contest. Refreshments were served by the committee in charge: Mrs. Farlinger, Mrs. Dillabough, Mrs. Loucks, Mrs. Gorrell and Mrs. Smith.

Try a Morrisburg Leader Classified for Best Results.

RADIO & TV REPAIRS

REPAIRS TO ALL MAKES OF RADIOS & T. V.'S
Reasonable Prices
Service Calls Up To 10 Miles For Only $3.00
OPEN EVERY NIGHT
UNTIL 10 P. M.

HESS RADIO & T. V.
KI 3-2271 Williamsburg

CURLING

Limited Number of new Members will be Accepted by the Morrisburg Curling Club this year.

WHY NOT ENJOY THIS FAVOURITE WINTER SPORT?

Artificial Ice — Modern Clubrooms
Friendly Atmosphere

SEASON OPENS NOVEMBER 5th

Contact J. A. Edgerton, Morrisburg Shopping Centre. Phone 3-2800.

Morrisburg Curling Club

The finest and safest investment in Canada

Canada Savings Bonds

Some of the features of the new 1960 Series Canada Savings Bonds

— yield 4.71% if held to maturity, November 1, 1970

— price 100. Accrued interest will be charged after November 15, 1960

— may be purchased for cash

— may be purchased on the Monthly Savings Plan

— available in amounts from $50 to $10,000

. . . and, of course, Canada Savings Bonds can be cashed at any time at full face value plus earned interest.

Phone or mail your order to

GORDON W. THOM
Morrisburg, Ontario

Authorized Sub-Agent of
Wood, Gundy & Company
Limited