WINCHESTER PRESS

Wed., October 5, 1994

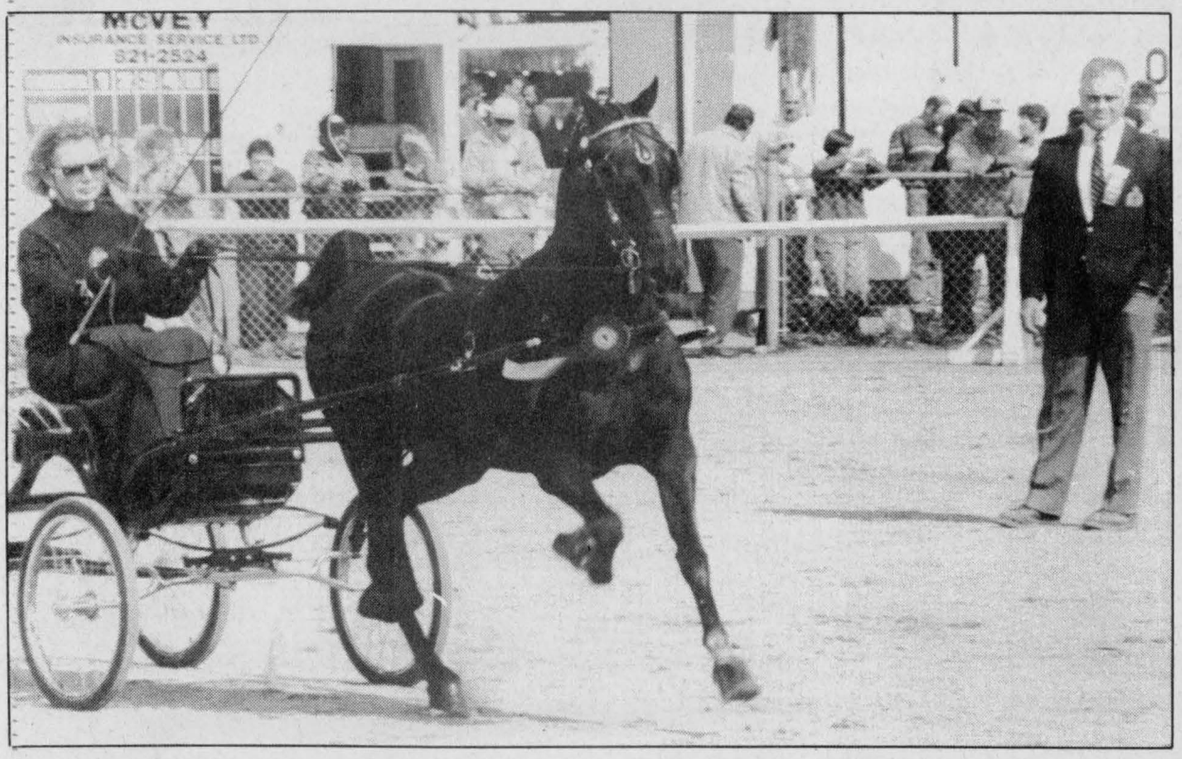



1994 Metcalfe Fair salutes Year of the Family



Garnet Quail
Press Staff Reporter

METCALFE — The 138th Metcalfe Fair —the fair which has come to be known as the last fall exhibition in the Valley— drew to a successful close on Sunday afternoon.

While final attendance figures are not available as yet, President Doug Hicks was very pleased with the crowds which filled the grounds each day. "We offered good entertainment value for the dollar," says Hicks, "and in this, the Year of The Family, we felt that that was very important."

Hicks adds, "Some of the weather was a bit colder than we would have liked, but we don't live in an ideal world, and a little bit of cold is easier to deal with than rain."

The first day of the fair, Thurs., Sept. 29, was spent putting the final touches in place and placing a lot of the concession booths on their allotted pieces of fairground. The judging of the huge array of baking, crafts, school displays, vegetables and field crops was also completed on Thursday, in readiness for the anticipated crowds on Friday morning. The dairy show, with classes from the Holstein, Ayrshire and Jersey breeds was judged in the arena on Thursday evening. The same evening also featured two dances, an earlier one for the younger set and a teen dance, brought the first day to a close.

Friday morning dawned cold and windy but the enthusiasm shown by the crowds didn't seem diminished in any great degree. The day was set aside as children's and seniors' day and both groups seemed to enjoy themselves.

Friday was 4-H achievement day for dairy, beef and horse clubs and the 4-H sheep clubs held their championship show. During the afternoon the seniors were entertained in the community centre hall. There was also a decorated bicycle parade and a variety of races, some of which even had parents involved. The crowning event of the children's afternoon was a pedal-powered tractor pull.

Friday evening featured the grand opening of the fair and, in keeping with the Year of the Family theme, a fine selection of family-oriented entertainment was offered. Master of Ceremonies Art Jamieson kept the pace light and lively as he introduced the various acts for the show.

Young Lisa Hicks, the daughter of fair president Doug Hicks, and a friend of hers got things going with their fine rendition of 'O Canada' before Jamieson introduced the Duelling Dancers, a trio of fiddlers and stepdancers led by April Verch. She and the Polatski brothers, Jon and Nathan combined to keep audiences asking for more.

They were followed by the Osgoode Township Male Choir before the official ceremonies took place. For those ceremonies, the official party was brought to the stage in beautifully restored carriages owned and provided by Gary Scharfe of Hollybrooke Farms.

First came President Hicks and his family followed by Dorothy Campbell, President of the Ladies Division, and her husband, John. They shared a carriage with Fair Manager Ida Craig and Secretary Debbie Gallagher. The third arrivals were Osgoode Township Mayor Albert Bouwers, his wife and members of their family. Following short messages from the dignitaries, the mayor, with assistance from some of the children on the stage, performed the ribbon cutting to declare the 138th Metcalfe Fair officially open.

The opening exercises were followed by a hilarious show featuring Gaston Auger, known as John Farmer, and his Comedy Car. This bit of orchestrated insanity had young and old alike laughing and cheering as they anticipated the next move.

The Acres Family Singers were next up and their well-known brand of entertainment was much appreciated by an attentive audience. They had a little help from 'Spartacat', the official mascot of the Ottawa Senators. The entire cast of performers came back to help the Acres Family wrap up the show with a rousing rendition of 'This Land Is Your Land'.

Fair activities continued into Saturday and Sunday. For further details on Metcalfe fair results see the Farm Update section inside.

Press Photos — Valiquet

Clockwise from top left, Osgoode's Katherine Douglas leads her pony to a first place finish in the ladies' hackney class of the light horse show Friday; fair visitors admire the flower displays in the Family Pavillion; Andrew McQuaig powers his tractor 34 feet in the children's pedal pull. The Bourbonnais family, owners of Metcalfe's Pana-Len Farms, entered this smart pair of Percherons in the heavy mares class; Jeff McKay lets youngsters pet his albino Bermese Python at the Kidsland Tent; and Sarah Irven of Edwards shines in the eight and under class of the stepdancing competition Saturday morning.





Experiment studies viability of no-till

Dianne Fetterly
Agricultural editor

OTTAWA — A study on the effects of long-term rotations and Fusarium reduction practices has researchers at the Central Experimental Farm in Ottawa hoping to increase the use of no-till practices.

According to researcher Bernard Vigier, the aim of the current research project is to "investigate and if possible remove the constraints to minimum and no-till cropping systems imposed by overwintering" of the toxin-producing Fusarium on wheat and corn residue.

As well, it would promote the use of the energy saving production practices of minimum and no-till, he adds.

The three-year cycle rotation study, which got under way in 1990, rotates corn, spring wheat and soybeans in a split tilled/no-till plot. Corn hybrids from Cargill and Pioneer, along with the wheat cultivar Max and Maple Glen soybeans were used in the plot.

Through the years, up to four herbicide applications were used on the plot — one preplant, one preemergence plus a spot control with Roundup, and two additional postemergence.

So far, according to Vigier, the experiment has led to the following results.

A yield reduction was observed with no-till continuous corn over the years. Yield benefits from rotation on no-till was not obvious each year on corn and is most likely related to weather patterns. However, more detailed analysis is needed to draw conclusions, added Vigier.

Corn Ear Rot was generally more severe on no-till plots and could be associated with the presence of Fusarium species on crop residues on soil surface.

The study also found that other factors could contribute to the propogation of Fusarium and the severity of Corn Ear Rot and Wheat Head Blight. Insects species have been identified to be carriers of Fusarium and have been monitored through the years in attempts to identify their contribution to the distribution of Fusarium over the field.

Weather patterns can also contribute to the severity of Fusarium induced diseases, mainly temperature and relative humidity at critical development stages such as silking in corn, says Vigier.

Using a rainfall report compiled during the summer months, Vigier demonstrates that during an epidemic year for diseases, rainfall was higher throughout the summer with a 40 per cent increase in the monthly rainfall from June to August. He adds that these conditions were prevalent in 1986, 1992 and again this year.

Farm update

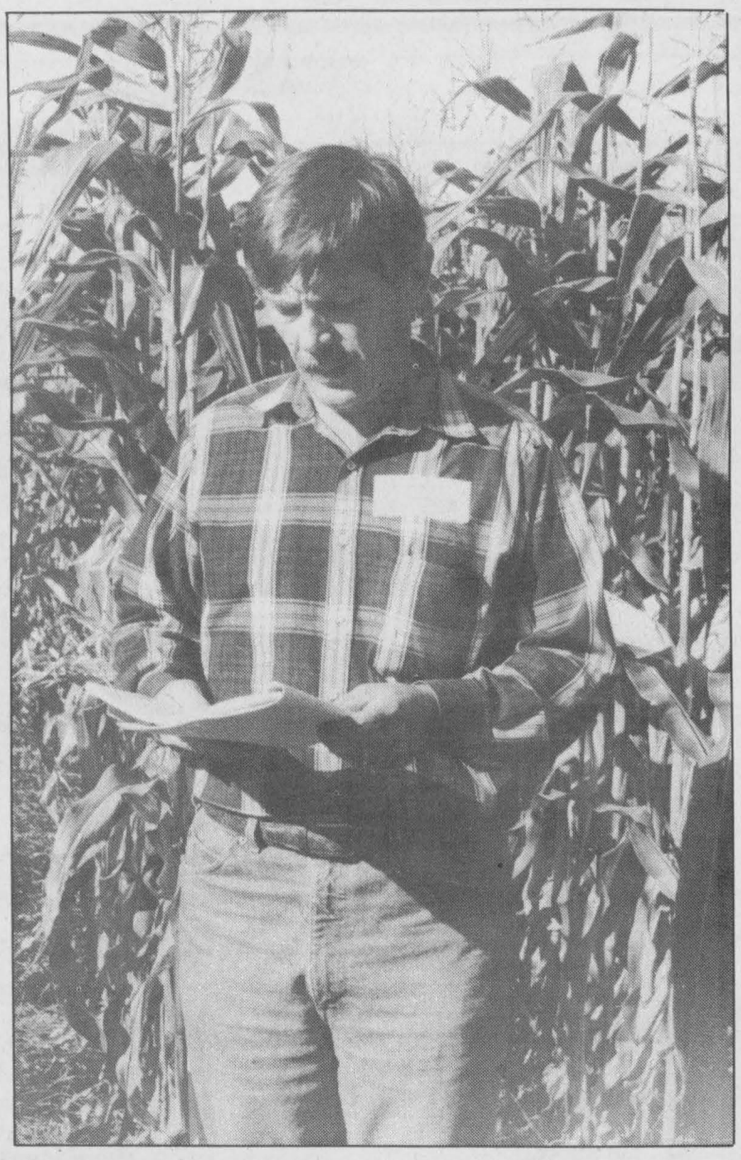

Bernard Vigier discusses his research project at an open house held recently at the Central Experimental Farm.

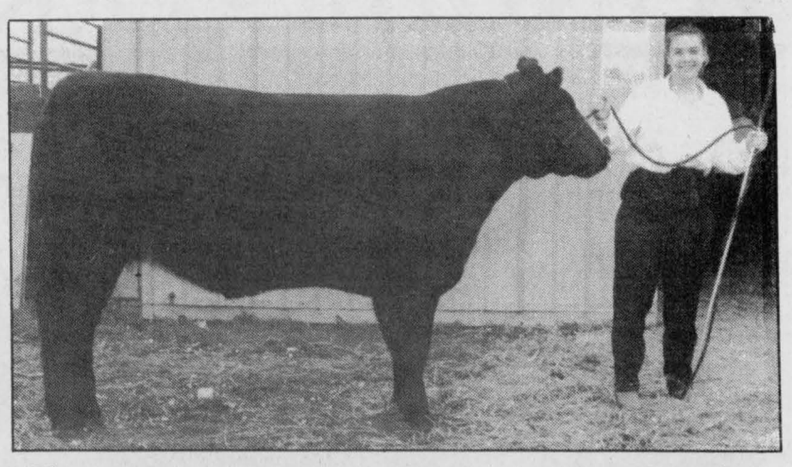

Champion steer

At the Metcalfe 4-H Achievement Day held at this year's Metcalfe Fair, Erin Lee and her Angus Maine-Anjou "James Dean" walked away with champion steer honors. For complete 4-H results see next week's Press. Press Photo — Valiquet

Milkshake makes it!

METCALFE — Barbara Merkley and Sons of Morewood showed reserve champion female as well as junior champion and reserve junior champion in the Ayrshire Show held last week during the Metcalfe Fair.

Merkley's three-year-old Bonnie Brae Classics Suzie was named reserve champion female, following Ron and Lynne MacMillan's Ayrstein Lovely Milkshake — named grand champion. Milkshake also placed first in best udder category.

Rosayre Coronation's Natalie, exhibited by Barbara Merkley was named junior champion, and Bonnie Brae Elsie was named reserve junior champion.

Ron and Lynne MacMillan of Lombardy placed first in breeders' herd followed by Barry and Shirley Todd of Richmond.

The top three placings in individual classes were:

Calf: Brooklane Cleopatra, Nancy Goupil and Cameron MacGregor; Cynlorr Gertrude, Cynthia Whetter; Ayr Acres Vicky, Barry and Shirley Todd.

Junior Yearling: Showcase BBK Grace 6C, Lorne Carroll; Lombard Dale Festival Magic, Ron and Lynne MacMillan; Hazel Farm Holly 2, Lorne Carroll.

Senior Yearling: Rosayre Coronation's Natalie, Barbara Merkley and Sons; Bonnie Brae Elsie, Barbara Merkley and Sons; Todd-Bar Barbie, Barry and Shirley Todd.

Two-year-old: Bar-J JJ Baby Doll, Barbara Merkley and Sons; Bonnie Brae Miss Sparkle, Barbara Merkley and Sons; Bonnie Elms Barbie's Rose, Bruce & Ian Porteous.

Three-year-old: Ayrstein Lovely Milkshake, Ron and Lynne MacMillan; Bonnie Brae Classics Suzie, Barbara Merkley and Sons; Todd-Bar Ashley, Barry and Shirley Todd.

Four-year-old: Debrae Cinnamon, Bruce and Ian Porteous; Lombard Dale Super Victoria, Ron and Lynne MacMillan; Bartonleigh Cinderella, Barry and Shirley Todd.

Five-year-old: Woodland View Polly, Cynthia Whetter; Profat Lib's Girl, Barry and Shirley Todd.

Mature cow: Lombard Dale GM Sari, Ron and Lynne MacMillan.

O-C plowmen lucky at IPM

PEMBROKE — Two local farmers competed and won against the best in the world at the International Plowing Match, held in Pembroke Sept. 13-17.

Ron Stinson of North Gower took the class two, group four plow during Friday's competition. The overall winner in that group was Donald Dunkeld of Zephyr.

Lindy Chambers of Kars again took a title he is used to winning. The 1994 award for the best dressed team follows one he earned many years ago in Barrie at another international event.

Chambers says he mainly acted as a coach to his two grandsons, Keith Cooper and Ben Chambers, who took the award which is given for the two-horse team that has the best quality harnesses and equipment at the plowing match.

The Kars resident, who no longer actively farms, said he was happy about the win.

"I'm not really surprised that we won, but I am happy. It worked out well for us," he said.

Part of his pleasure at winning the best dressed team title was being at the five-day event, which attracted overflow crowds and rave reviews from participants and spectators.

"It was a really well-run event. It couldn't have gone better," said Chambers.

Stinson took his place on the tractor for the first time in seven years to come away as the second reserve champion. The divisions are split by age, and he controlled the field of eight in his group four days running, placing first twice.

"It takes a little bit of practice to get used to plowing again. The top competitor in my group had been plowing for 47 years," said Stinson.

For his efforts, Stinson won a trophy, the $200 prize for being reserve champ and daily prizes for the cleanest running of his two-furrow plow.

Agri-business directory

Plante Farm Equipment Ltd.
ALFA-LAVAL AGRI
• Val Metal
• Houle barn equipment
• Mueller bulk coolers
• Universal dairy equipment
Brinston 652-2009

JOHNSTONE EQUIPMENT
Morewood Road, RR1
WINCHESTER
448-3562
SERVICE • SALES • PARTS • INSTALLATION
24 hours, 7 days a week

LORNE E. ACRES EQUIPMENT INC.
Superior Silos & Liquid Storage
High Moisture Oxygen Controlled Bottom Unloading Sealed Silos
Winchester 774-2672
Box 482, Winchester, Ontario, K0C 2K0
Res.: (Lorne Acres) 774-3129
Patz MATERIAL HANDLING & FEEDING SYSTEM
SMALE LIVESTOCK HANDLING EQUIPMENT

ARMSTRONG BURNER SERVICE
Oil, Gas, Electric Furnaces
• SERVICE & INSTALLATION •
HEATING AND AIR CONDITIONING
AUTHORIZED NATURAL GAS DEALER FOR CENTRA GAS
•PARTS PLAN • SHEET METAL
• 24-HOUR SERVICE • FREE ESTIMATES
ASK FOR DWAINE WINCHESTER 774-3522 BRYANT DEALER

BOUMATIC
For all your Dairy Equipment needs
Milking - Cooling - Feeding - Automation - Sanitation
DUNDAS AGRI-SYSTEMS INC.
24-hr. service BART GELEYNSE 652-4844

THANK YOU
to everybody for making our September 3, 1994 sale a success.
NEXT SPECIAL STOCKER SALE
is Saturday, October 8, 1994
at 10:00am
at Leo's Livestock Exchange Ltd., (Ottawa Sale Barn), Greely, Ontario (Sale Barn Road), Hwy. 31, south of Ottawa.

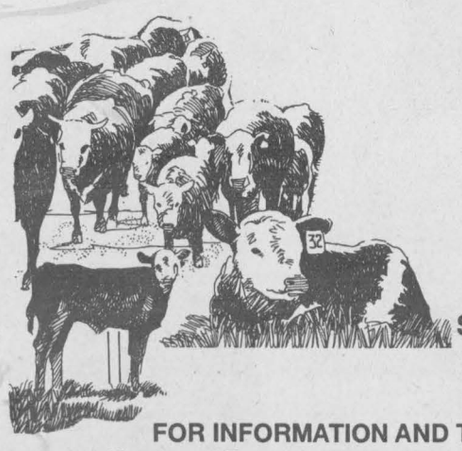

Expecting over 500 calves
Receiving calves from 8:00am Friday, October 7 until 9:00am, Saturday, October 8
FOR INFORMATION AND TRUCKING
Monday and Thursday, 613-821-2634 or outside sale days:
Léo Ménard 819-595-2103 • Steven Spratt 613-822-1351
Charles Ménard 819-983-1056
Regular sale every Monday & Thursday
Stockers sell at 2pm each day

Fred's Farm Supplies
Ralston Purina
(A Division of Fred Zandbergen Farms Inc.)
RR#2, Brinston (2 km west of Dixons Corners) 652-2069
1-800-361-3305
Winchester (Hwy. 31 at Spruit Rd.) 774-0409
"Serving all farming enterprises with quality feeds"

Quintan Products Inc.
Winchester • 774-3320
BEST PRICES
Agricultural Lime & Spreading
Soil Lab Analysis
Excavation • Steel and Plastic Culverts
Septic Tanks and Sewer Pipe • Plastic Tubing and Fittings

Keith Wagner's Insulation
Free Estimates
Winchester
774-3848

CORN & SOYBEANS
Bought & Sold
COMPLETE ELEVATOR SERVICES PROVIDED
Special Soybean Heat Processing For Dairy Feed
(patenting procedures initiated)
DONEVELYN FARMS LTD.
ELEVATOR
Call: 821-3790 Fax: 821-3707
9247 Castor Rd., Metcalfe, Ontario

H.D. Tile Drainage Ltd.
SPECIALIZING IN FARM DRAINAGE
- Bulldozer and backhoe rentals available
- Land cleaning with root rake
- Manure storage and excavation
- Erosion control projects

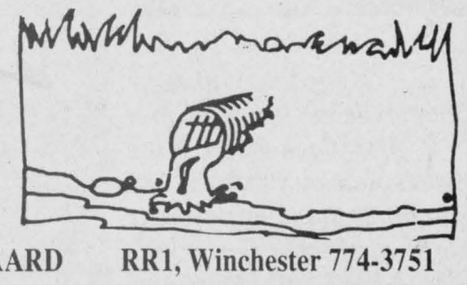

HENRY DOORNWAARD RR1, Winchester 774-3751

Rentals available DAILY OR WEEKLY
- Rear tine tiller
- 3" water pump
- 1-1/2 water pump
- Vibrator packer (for trenches)
- 2200W generator
- Trimmer
- Cut-off saw
- Shredder
- Vibra plate (compactor)
- Push mower
- 16" saw
- 36" cement troweller
- Aerator, self-propelled or tow
- Dethatcher, self-propelled or tow
- Hedge trimmer, 30"
- Posthole auger
- Lawn power sweeper

Tom's AIR COOLED ENGINES LTD.
SALES, SERVICE & PARTS
Hwy. 31, Vernon
821-1060



Inkerman Kindergarten students Kristina Hicks, Jillian Metcalfe, Ryan Hutt, Mitchell Burd and Phillip Kleinswormink at Mountain Orchard. Press Photo — Erwin

Apple yields low due to winterkill

Dianne Fetterly
Agricultural editor

MOUNTAIN — Area apple producers were hit hard by last winter's cold weather.

"We have enough apples here for our customers to keep going until April, but we won't have the bulk to ship out (to processors), said Smyth's Apple Orchard owner, Sandra Beckstead.

According to Beckstead, yields from this year's crop are down about 30 per cent .

Severe cold last winter killed many trees and a lot of buds on surviving trees froze. Beckstead says she lost about 2,000 trees and with the extra stress on the remaining trees, many weren't hardy enough to produce large apples.

McIntosh trees survived the winter best. However, newer apple varieties and less winter-hardy varieties such as Snows did not fare well. Out of an acre of pear trees, Beckstead says she lost all but two trees.

Currently in stock at Smyth's Apple Orchard are: McIntosh, Cortland, Tolman Sweets and Wealthy, with Empires ready shortly.

Mountain Orchard operator, Phil Lyall says he lost about 30 per cent of his trees due to last winter's severe cold.

And although the crop only produced 60-70 per cent of normal yield, Lyall says he still has lots of apples to supply the pick-your- own and local customers. Where he will be hurt is at the wholesale level, he added.

While pick-your-own season is wrapping up, Lyall says they are currently picking McIntosh, Empire and Spartans.

Both growers say they will need to re-plant trees for next year.

As for apple prices, the poor yields have pushed them up only slightly.

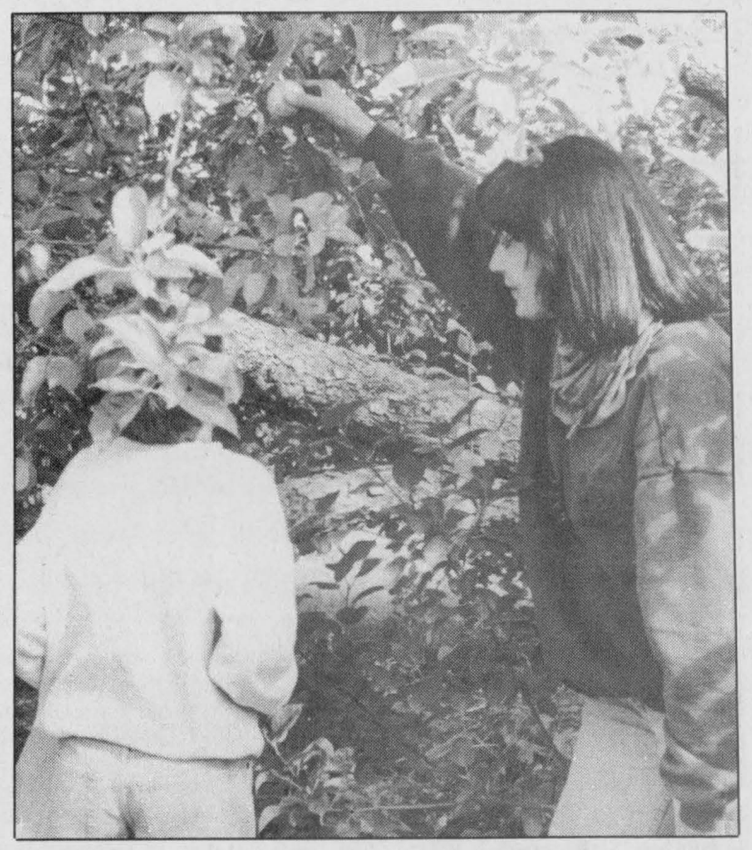

Pam Hobson of Mountain Orchard demonstrates to visitors the proper way to pick apples. Press Photo — Fetterly

Riverdown Holsteins captures breeder banner at Metcalfe Fair

Dianne Fetterly
Agricultural editor

METCALFE — Riverdown Holsteins owned by John and Karen Velthuis and Ron and Betty Eastman of Metcalfe came away with the premier breeder banners from Metcalfe Fair's Holstein Show last Thursday.

Riverdown Holsteins showed junior champion with Riverdown Kassie Lynn, and placed third in breeder's herd class.

Herb Henderson of Ashton was named the show's premier exhibitor, showing reserve grand champion female with Gerann Mattador Prospect. Five-year-old Prospect placed second in best udder class, while Brian Rivington's Glenholme Jethro Colleen placed first in the class. Five-year-old Colleen was the show's grand champion female.

In breeder's herd, Carl Fraser and Sons Ltd. of Nepean took top spot, while Herb Henderson placed second and Riverdown, third.

Top three placings in individual classes were:

December Calf: Appleridge Snowdrive QE, Christopher Clarke; Riverdown Prelude Tranquility, Riverdown Holsteins; Riverdown P Kelly Lynn, Riverdown Holsteins.

Calf: Breeze Hill Broker Brodie, Breeze Hill Holsteins; Hendercroft Prelude Champion, Herb Henderson; Hendercroft Skybuck Jess, Herb Henderson.

Junior Yearling: Riverdown Kassie Lynn, Riverdown Holsteins; Breezehill Broker Val, Breeze Hill Holsteins; Riverdown Broker Laken, Riverdown Holsteins and Darlene Eastman.

Senior Yearling: Appleridge Starbuck Mandy, Christopher Clarke; Appleridge SB Snowflake, Christopher Clarke; Twinventure Lin Hopeful, Rick Shaw/Gordon Kettles.

Two-year-old: Riverdown Kassandra Lynn ET, Riverdown Holsteins; Birkenhof HHI Golden, Herb Henderson; Riverdown Karrissa Lynn ET, Riverdown Holsteins.

Three-year-old: Carlmar Valiant Ailsa, Carl Fraser & Sons Ltd.; Hendercroft CC Maggie, Herb Henderson; Shearoad Conquest Clover, Fred and Sharon Stuyt.

Four-year-old: Armcroft Spartan Dolly, Douglas Armstrong; Sandy Crest Gorilla, Sandy Crest Holsteins; Carlmar Algonquin Lollipop, Carl Fraser & Sons Ltd.

Five-year-old: Glennholme Jethro Colleen, Brian Rivington; Gerann Mattador Prospect, Herb Henderson; Shearoad Matinee Daquarie, Fred and Sharon Stuyt.

Mature cow: Carlmar Laird Alice, Carl Fraser & Sons Ltd.; Riverdown Mark A Tequila, Riverdown Holsteins; Shearoad Matinee Milkshake, Fred and Sharon Stuyt.

Dingwall's Vera takes top honors

Dianne Fetterly
Agricultural editor

METCALFE — Floyd Dingwall of Finch showed grand champion female at the Jersey Show held Thursday evening in conjunction with the Metcalfe Fair.

Four-year-old Spruce Vine Legend Vera was named the show's grand champion female placing first in her class and first in best udder class. Cranbrook Gemini G. Jean placed second in best udder, while Michael and Monique Bols' Valley Avon Spectrum Eunice placed third.

Reserve champion female was a two-year-old Eric Beggs' entry — Cranbrook Juno's Petite.

Spruce Vine Knight's Alite was named junior champion, while Michael and Monique Bols' Marvelside Grove Gina was named the show's reserve junior champion.

In breeder's herd, Eric Beggs placed first followed by Floyd Dingwall and Carson Boyd.

The top three placings in individual classes were as follows (unofficial results):

Calf: Marvelside Grove Gina, Michael and Monique Bols; Cranbrook Ray's Lisa ET, Cranbrook Farms; Cranbrook Imperial Sandra, Cranbrook Farms.

Junior Yearling: Hi Hope Imperial Flash, Cranbrook Farms; Spruce Vine Juno Kelly, Floyd Dingwall; Marvelside J Imp Roberta, Michael and Monique Bols.

Senior Yearling: Spruce Vine Knight's Alite, Floyd Dingwall; Drentex G.G. Betsy, Michael and Monique Bols; Cranbrook Christmas Eve, Cranbrook Farms.

Two-year-old (in milk, dry or not yet calved for the first time): Cranbrook Juno's Gert, Cranbrook Farms; Spruce Vine Surville Kay, Floyd Dingwall; Woodland Imperial Meg, Michael and Monique Bols.

Three-year-old: Drentex Juno Dominique, Michael & Monique Bols; Hobby Star's Fancy, Floyd Dingwall.

Four-year-old: Spruce Vine Legend Vera, Floyd Dingwall; Cranbrook Gemini G Jean, Cranbrook Farms; Spruce Vine Sleeping Alisa, Floyd Dingwall.

Five-year-old: Valley Avon Spectrum Eunice, Michael and Monique Bols, Hollylane Legend Deanne, Cranbrook Farms; Spruce Vine Knight's Lady, Floyd Dingwall.

Mature Cow: Spruce Vine Star's Amelia, Floyd Dingwall; Roxton Marie, Michael and Monique Bols; Spruce Vine Knight's Sunshine, Floyd Dingwall.

QUINTAN PRODUCTS INC.
P.O. Box 690
Winchester 774-3320

Attention Farmers

Call now for your **agricultural lime** needs.
We sell, deliver and spread agricultural lime.

LIME SPREADER RENTAL AVAILABLE

"Don't put it off - put it on!"

Call for more information:
Tel. 774-3320
Fax 774-5854



DON'T BE LEFT OUT IN THE COLD
Have Your Furnace Tuned Up Today For Peace Of Mind During The Long Winter Ahead!



TUNE-UP SPECIAL
Our FALL Maintenance Tune-up Includes

FURNACE GAS, ELECTRIC	HEAT PUMPS
Adjust and inspect – lubricate if required	Adjust and inspect – lubricate if required
• Safety Controls	• Outdoor Fan Motor
• Blower	• Low Ambient Controls
• Fan Belt	• Refrigerant Charge
• Ignition Controls	• Electrical Connections
• Vent Connections	• Thermostat
• Burners	• Refrigerant Piping
• Elements	• Indoor Coil
• Condensate Drain	• Condensate Drain
• Vent Blower	• Out Door Unit
• Electrical Connections	

Full Inventory of Furnace Parts for York, Bryant, Coleman, Claire & Lennox

Serving Dundas & Area Over 44 Years
ARTHUR THOM ELECTRIC LTD.
HWY. 31 – WILLIAMSBURG
535-2720

Sizzling END-OF-SUMMER SALE
Hot, hot, hot deals!

We are now offering the following Lada's at greatly reduced prices. Come in and see what we have to offer. YOU WON'T BE DISAPPOINTED.

DEMONSTRATORS!

1994 LADA SAMARA
blue, 5 door, sun roof, metallic paint, stereo
$7,595. plus taxes

1994 LADA SAMARA
brown, 4 door, sunroof, stereo, mats
$7,795. plus taxes

1994 LADA SAMARA
red, 4 door, stereo, sunroof, power brakes, mats
$7,995. plus taxes

See dealer for details

NEW MODELS!

1993 LADA SAMARA
green, 1.5, 3 door, hatchback
$5,795.

1993 LADA SAMARA
red, 1.3, 3 door, hatchback, air
$6,295.

1993 LADA SAGONA
white, 1.5, 4 door, sedan
$9,195.

1993 LADA SAMARA
maroon, 1.5, 4 door, sedan
$6,490.

1993 LADA SAMARA
dark grey, 1.5, 4 door, sedan
$6,490.

1993 LADA CABRIOLET
white, 4x4 Jeep, rag top, Ltd. edition
$10,290.

1994 LADA SAMARA
black, 1.5, 3 door sport, mags, rear wheel
$7,700.

1994 LADA SAMARA
red, 3 door, 5 speed, power brakes, mud flaps
$6,195.

1994 LADA SAMARA
white, 1.3, 3 door, 5 speed
$6,195.

1994 LADA SAMARA
maroon, 1.3, 3 door, 5 speed
$6,195.

1994 LADA COSSACK
4x4, red
$9,495.

Freight, pdi and taxes are extra on these vehicles. All vehicles come with a 3 year/72,000km mechanical warranty and a 5 year anti-rust perforation warranty. See dealer for details.

FACTORY DEMONSTRATORS!

1994 LADA SAMARA
red,4 door, am/fm stereo, air, sunroof, mats
$8,065.*

1994 LADA SAMARA
red, 4 door, am/fm stereo, air, sunroof, mats
$7,920.*

1994 LADA SAGONA
grey, am/fm stereo, 4 speakers, mats
$8,280.*

1994 LADA SAMARA
red, 4 door, am/fm stereo, air, sunroof, mats
$7,810.*

1994 LADA SAMARA
blue, am/fm stereo, air, sunroof, dash tidy, mats
$8,357.*

1994 LADA SAMARA
blue, am/fm stereo, air, sport steering, mats
$8,085.*

1993 LADA SAMARA
white, 3 door, hatchback, tinted windows
$5,855.*

1993 LADA SAGONA
white, am/fm pull-out stereo, air, sunroof, mats
$9,300.*

* Plus taxes and remainder of factory warranty. See dealer for details

CAR-O-LINE AUTOS
"Your Area Lada Sales & Leasing Headquarters"

Lada
26 Queen Street East
Chesterville - 448-2488
Corner of Main Street and Hwy 43
Avonmore - 346-2886



Crop Doctor holds auction

After recently dissolving the business, Eastern Crop Doctor held an auction sale outside its office in Winchester last Saturday. As part of cost-cutting measures, partners Cliff Metcalfe and Dean Williams will now be working out of their own homes. They also hope to localize the business more.

Press Photo — Fetterly

Russell Township gets $2.5M infusion

by Helen Zurawski

EMBRUN—A $2.5 million infrastructure program is slated for Russell Township which would, amongst other projects, include the renovation of town hall.

The year-long development project for Russell Township will encompass the building of a new municipal garage as well as a plan to upgrade local roads. It is expected to create short-term jobs - more than 1,400 weeks of employment for local companies, according to Township Administrator Gerry Belisle.

The project will begin late this fall pending approval of the township's infrastructure grant application. Terms of the instracture grant stipulate that funding be shared equally among the municipal, provincial and federal levels of government.

"The amount of funding is based on a municipality's capital expenditures over the last three years in order to ensure that the municipality is able to meet its portion of project expenses," says Gerry Belisle.

The $1.8 million will be used to upgrade the town hall and build the new municipal garage, with $700,000 going to road construction.

Leaning and Associates, an Ottawa-based architectural firm, has been hired by the municipality to prepare the formal architectural drawings for the municipal building's renovation plan.

"Council solicited proposals from three firms and chose the artist's concept which was closest to our proposed infrastructure grant," reports Belisle. The cost for this selection process was $4,500.

Russell Township's current municipal building was built in 1965 when the area's population was 3,000. Now, with over 12,000 residents, the council believes it's time to plan for the future.

"The administrative facilities are overcrowded and inadequate to meet the population's needs," Belisle says. Also, the town hall is currently not accessible to disabled citizens. "The building must be renovated to meet occupational health and safety standards," adds Belisle.

UPGRADED FACILITIES

Renovations to the municipal offices call for the incorporation of the Ministry of Transportation licence bureau, currently located on the second floor of nearby Place d'-Embrun, the construction of an entrance and elevator for disabled persons, and the expansion of administrative offices and council chambers.

The plans also call for the Embrun Public Library to be incorporated into the new facilities. It will serve as the township's main library with branches in Russell and Marionville remaining to serve their respective communities.

A 10,000 square-foot municipal garage will be relocated to a site adjacent to 709 Notre Dame, currently under renovation by Krista Construction of Russell, to house township ambulance services, Embrun Hydro, and Ontario Provincial Police services.

Lecompte Engineering is now designing the mechanical engineering system which will be used in the prefabricated structure.

"Fumes coming from the trucks and heavy equipment and then filtering into offices have made it necessary to locate the municipal garage to another site," explains Belisle.

Rev. Fay speaks on the family

by Irene Woolford

WINCHESTER — The first fall meeting of the Winchester Women's Institute was held on Tues., Sept. 20 in the Lion's Hall. They meet every third Tuesday in the month.

Twenty-two members were welcomed back by president Irene Woolford. The theme of the meeting was the *Year of the Family* and the roll call was answered by naming a social service.

Family traditions passed down from generation to generation and the influence of teachers and friends who influenced one's life were humorously presented by one member.

Speaker for the evening was Rev. Valerie Fay of Kemptville, who spoke eloquently on the changing pattern of the family in today's society.

Correspondence from headquarters reminded us of Women's Day at the Royal on Oct. 10. The song and quilt competitions and the book of short stories written by members will be published at a later date.

The area annual meeting will be held at the Greely Community Centre on Oct. 18.

TAKE ART WITH JOAN

LESSONS FOR ALL AGES

SUPPLIES AVAILABLE FOR OIL, ACRYLIC & WATERCOLOR

MOTHER AND CHILD SESSIONS

PAINTINGS FOR SALE

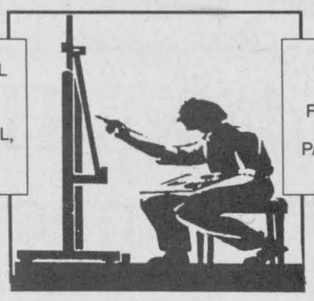

WE OFFER A COMPLETE FRAMING SERVICE FOR YOUR PAINTINGS, PRINTS, PHOTOS, ETC.

WE CAN LAMINATE YOUR POSTERS, ETC.

CALL JOAN HOPKINS

105 King St., Chesterville 613-448-3645

Candidate areas for landfill site to be selected by SD&G study group

ST. ANDREWS — The SD&G waste study group will soon be releasing information about possible candidate areas for landfill in the United Counties of Stormont, Dundas and Glengarry.

The co-operative waste planning study shared by SD&G's 20 municipalities has as its goals the diversion and disposal of waste for the Counties as a whole and is being done in response to Ministry of Environment and Energy requirements that municipalities try to plan for the long term in the area of waste management.

The study, which has already produced a diversion report recommending ways to achieve the Ontario government's goal of 50 per cent diversion of waste from landfill, is now in the landfill site selection process. Previous reports have shown that few of the area's 14 active landfill sites have long-term landfill capacity left.

The study is looking for a 100-acre landfill site to serve SD&G. No sites have yet been selected. The study will soon release information about "candidate areas" — areas that have yet to be eliminated based on published data and general knowledge.

Much of SD&G has been eliminated from consideration.

The study groups (the steering committee, composed of Counties Council members and the public liaison committee, composed of SD&G volunteer residents) are planning to release a newsletter containing information about the process, and will soon hold three open houses, one in each county, with a workshop on developing more detailed criteria about landfills to follow. All open houses and the public workshop will be advertised.

"It's area residents who will be able to help us with the more detailed information we need," said study co-ordinator Anne MacGillivray, "and we hope to see a good turnout for the open houses and workshop.

Green Team co-ordinator meets council

CORNWALL — United Counties Councillors had the opportunity to meet Katie Baker, the co-ordinator of the newly formed SD&G Green Team.

The Green Team is a co-operative SD&G and City of Cornwall group, with representatives from private business, industry, agriculture, service clubs, education and volunteer environmental groups. The group is focusing on the triple goals of waste reduction, energy efficiency and water/resource conservation.

Council also heard that John McAllister, SD&G Waste Management Master Plan Steering Committee chair, and current Village of Iroquois reeve, was approached to lead the Green Team group as chairperson and will begin his role as leader this month.

Council's Green Team representative, Winchester Township reeve Claude Cousineau, introduced Baker and encouraged councillors to contact her with any queries on environmental matters.

One of the innovative projects the fledgling group is planning under the guidance of the successful Cornwall Energy Efficiency Team is energy efficiency home tune-ups. Baker can be reached at 938-EEEE (938-3333). The Green Team's mandate is: environment, education, energy and economy.

Councillors also heard the Browning-Ferris Industries (BFI), proposal to establish an "integrated waste handling facility" in Eastern Ontario.

BFI announced that it has property in Roxborough Township that it is currently evaluating regarding suitability for development as a combined landfill/composting/recycling site to serve a large area of Eastern Ontario, including the Counties of Frontenac, Renfrew, Lanark, Leeds & Grenville, Stormont, Dundas & Glengarry, Prescott-Russell, and the Regional Municipality of Ottawa-Carleton.

The Roxborough site has not been finalized.

BE WISE! ADVERTISE

CAPITAL AGRIFEST

Harvesting Ottawa's Culture

October 12-16, 1994
Lansdowne Park·Ottawa

CAPITAL AGRIFEST L'AGRIFEST de la CAPITALE

Eastern Ontario's Largest Agricultural Show!

ABERDEEN PAVILION
(Friday, Saturday, Sunday)

- Country Village & Market - Crafts!
- A-Maizing Discoveries - Corn maize featuring exhibits, children's crafts, petting farm hayloft!
- Farm focus Centre with animals, exhibit, and demonstrations.
- Catttle Castle Stage with on going entertainment
- Step Dance & Fiddle Competitions (Sat. 11:00am, Sun-Noon)
- Homecraft Displays

CIVIC CENTRE ARENA
(Wednesday - Sunday)

- Horse Show
- Western Show (Sat.)
- Parade of Champions (Sat.)
- Horse Pull (Sun.)
- SPECIAL PRESENTATION: MEDIEVAL TIMES ! Fearless Knights on horseback compete in daring games of skill & acccuracy! Friday 7p.m., Saturday and Sunday 1p.m. Call Ticketmaster 755-1111

LIVESTOCK COMPETITIONS

- Beef & Dairy Cattle Show, 4H Regional Championship Show, Market Sale (4H Steer & Lamb)
- Sheep Show

AGRIFEST DANCE HALL & SALOON

- Thursday — SCREECH ON THE ROCK(S) ! Jimmy Flynn and the Irish Descendants $10 advance, $14 at the door
- Friday — HOT COUNTRY NIGHT ! The Goods and Patricia Conroy $14 advance, $18 at the door
- Saturday — ASHLEY MacISAAC LIVE ! Roll "N" Thunder $10 advance, $14 at the door

At all Ticketmaster Outlets - 755-1111

- GENERAL ADMISSION: October 12-13 FREE (Agricultural Competitions)
- OCTOBER 14 - 16: Adult $6; Seniors / Youth $5; Children under 12 $3; Children 2 & under FREE; Family Pass $15 (2 adults & 3 children)

INFORMATION: 237-7222

The Ottawa Citizen · Majic 100 CJMJ-FM · CJET Country Classics · SUBWAY · USAir · CHRO-TV · fm101 The New CFMO · WMI Hull-Ottawa A Waste Management Company · Rentalex · Artistic Landscape Designs

You're invited to come and see the new corn varieties.

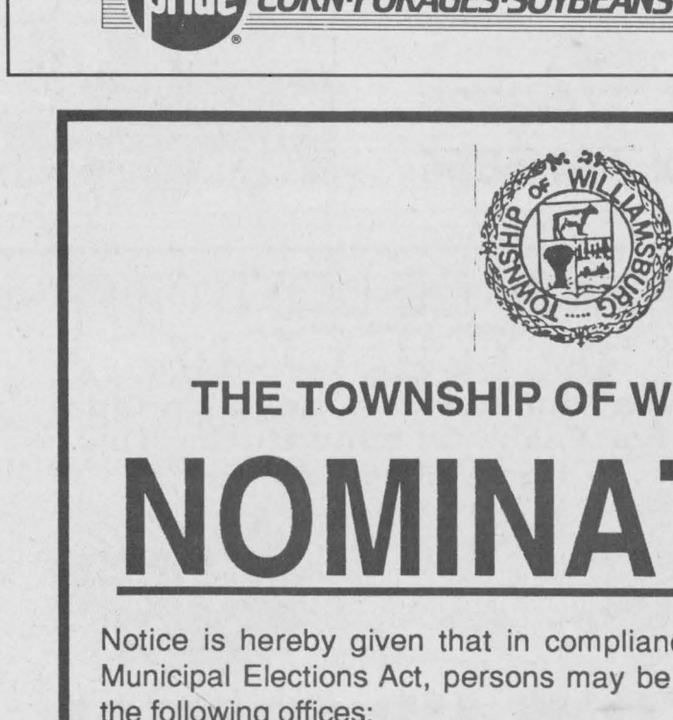

Guest speaker on using corn silage in dairy ration
(Dr. Warren Skippon)
on work being done on corn varieties especially suited for silage.

Lunch
Door prizes

Wednesday
Oct. 12
Come anytime
after 6:30pm

Hank Staal Seeds

Pride CORN·FORAGES·SOYBEANS

680 Hamilton Rd., Russell
445-5264

THE TOWNSHIP OF WILLIAMSBURG

NOMINATIONS

Notice is hereby given that in compliance with the provisions of the Municipal Elections Act, persons may be nominated as candidates for the following offices:

REEVE – One to be elected

DEPUTY-REEVE – One to be elected

COUNCILLOR – Three to be elected

HYDRO COMMISSIONER – Two to be elected from Village of Williamsburg

S.D.&G. COUNTY BOARD OF EDUCATION – ENGLISH TRUSTEE – One to be elected to represent Township of Williamsburg and Village of Morrisburg

Nomination papers are available at the office of the Clerk. Nomination papers may be filed with the Clerk October 11th, 12th and 13th, 1994, from 9:00 A.M. to 4:30 P.M. and on Nomination Day, October 14th, 1994, from 9:00 A.M. to 5:00 P.M.

Dated at Williamsburg, Ontario this fifth day of October, 1994.

MICHAEL S. WADDELL
Clerk

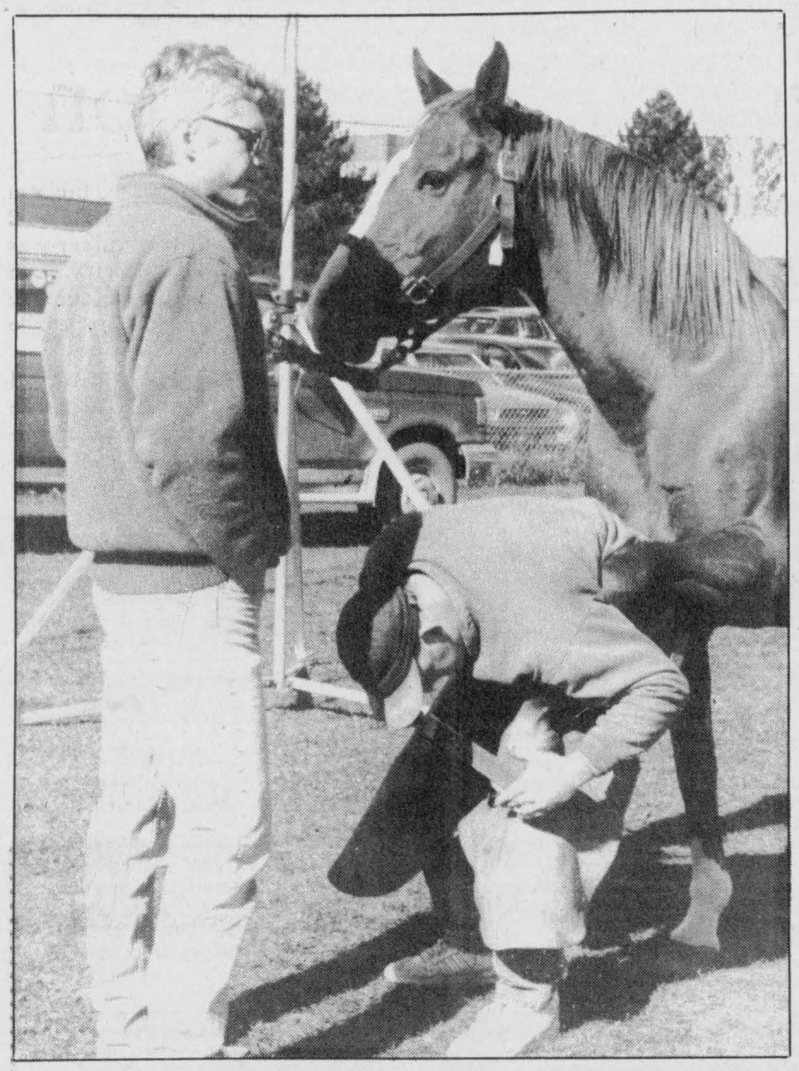

Farriers compete

A good turnout of farriers took part in the Metcalfe Fair's annual farrier competition held at the Fairgrounds on Sunday morning. Pictured, a competitor fits a horse with new shoes.

Press Photo — Fetterly

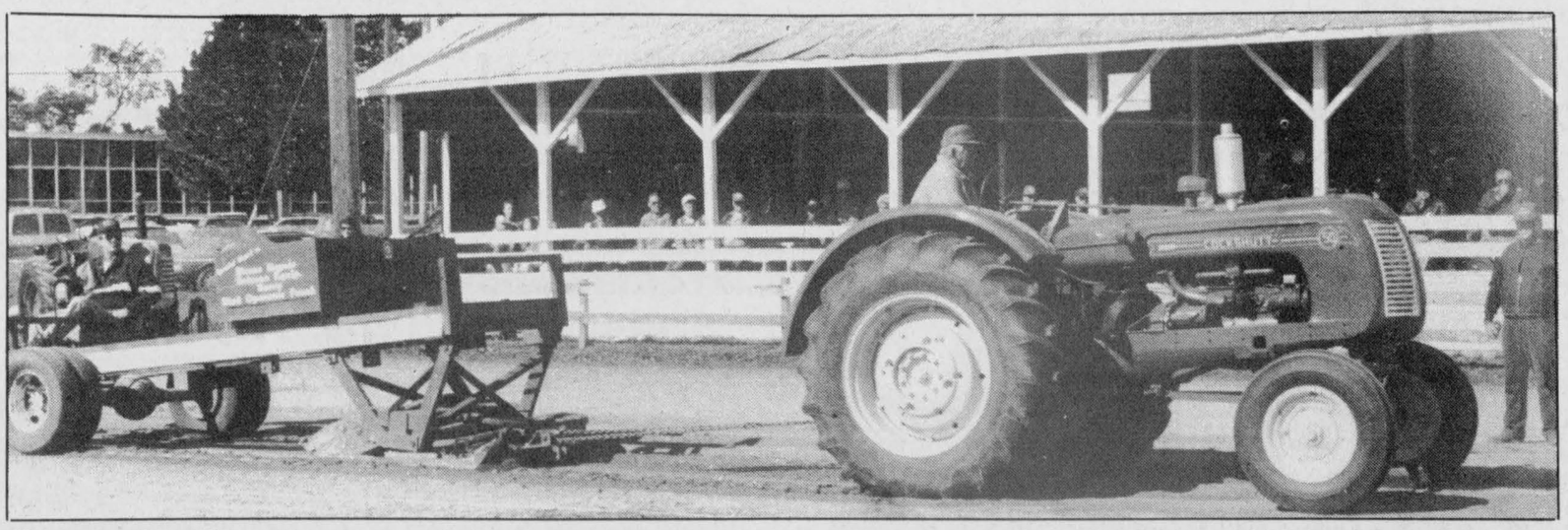

Heavy load

An enthusiastic crowd of spectators cheered on competitors at this year's Antique Tractor Pull Competition held Sunday during the Metcalfe Fair. The competition featured a number of heavy pullers in light and heavy classes. An antique tractor, farm implement and steam engine show also attracted good crowds.

Press Photo — Fetterly

Equipment stolen from garage

WILLIAMSBURG — Crime Stoppers needs your help in solving a break, enter and theft at a Williamsburg garage.

Sometime between Sept. 3 and 6, thieves gained entry through the front door of the garage by breaking the glass. Once inside the garage the culprits stole:

1) a black and orange quick cut saw Makita 12" serial #197909E, model 2412N;

2) a Black and Decker disk sander serial #709594, model 4046, grey;

3) an orange and white chain saw serial #115044759;

4) an impact gun, Campbell Hausfeld, serial #WTWP- 94, model PL18C2, grey with chrome;

5) a yellow and black cordless drill, Dewalt serial #WTWP-93, Model D943-C4; and

6) a red portable air tank.

Various other items were also stolen. The value of stolen property $2,400.

If you have information on this or any other crime you may be eligible for a cash reward of up to $1,000. Remember we don't want your name but please give us your information.

Call Crime Stoppers at 937-8477 and for long distance calls 1-800-265-8477.

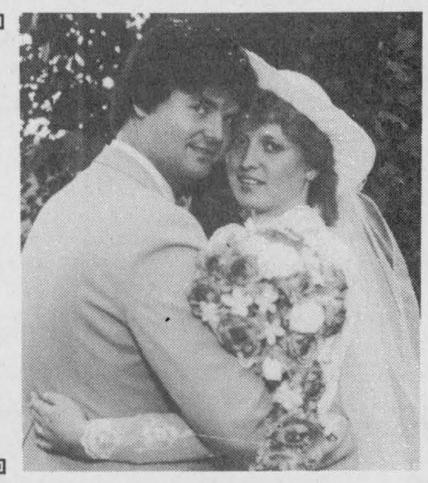

Happy 10th Anniversary

Kevin & Cindy Cochrane

September 29

Love and Best Wishes for many, many more

Construction approved for Williamsburg

WILLIAMSBURG — A $365,574 project in the Township of Williamsburg has been approved under the Canada/Ontario Infrastructure Works program.

Funding will be used to construct an extension to Schell Street in the hamlet of Williamsburg and will provide sewers, hydro and other underground services to a residential and commercial area.

The project will create an estimated 225 person- weeks of employment.

"The extension to Schell Street will provide improved services to the residents of Williamsburg, create needed employment for tradespeople and allow for future development in the township," said Municipal Affairs Minister Ed Philip.

"The new Schell Street development will enhance the economic competitiveness of Williamsburg by providing improved opportunity for commercial, residential and industrial development," said Stormont-Dundas MP Bob Kilger.

"I am delighted that the extension of Schell Street has been approved for funding assistance. During construction the project will create much needed employment opportunities for local workers and when completed will enable our area to offer affordable housing," said Reeve Johnny Whitteker.

Canada/Ontario Infrastructure Works is a $2.1 billion shared-cost program designed to create jobs through local priority projects which will improve the province's infrastructure and therefore its competitive position.

The program, which is expected to create up to 37,000 direct and indirect jobs, is a positive example of the federal, provincial and local levels of government working cooperatively to foster economic development and growth.

CAMPBELL
CUSTOM FURNITURE
CHESTERVILLE, ONT.

• Refasten chairs • Refinishing
• Upholstering • Custom made cabinets
• Crafts • Repairs
• Extensive antique refinishing
FREE PICK UP AND DELIVERY

If it's made from wood, I can make it!

448-3956

A Special

AWARD

For Extra Special

KIDS

The future is in the hands of today's young people.

ONTARIO JUNIOR CITIZEN OF THE YEAR AWARDS

Deadline for nominations is October 31st, 1994. Contact this community newspaper for details.

94 MUNICIPAL ELECTIONS MUNICIPALES

MUNICIPAL ELECTIONS 1994
NOMINATION OF CANDIDATES FOR ELECTION

Ottawa-Carleton

REGIONAL MUNICIPALITY OF OTTAWA-CARLETON
Nominations accepted by the Regional Clerk
Mary Jo Woollam, Regional Municipality of Ottawa-Carleton
111 Lisgar Street, Ottawa, Ontario K2P 2L7
(613) 560-6090

REGIONAL CHAIR - One (1) to be elected at large.
REGIONAL COUNCILLOR - One (1) to be elected for each of eighteen (18) regional wards which are as follows:

Ward R1	**Ward R7**	**Ward R13**
Ward R2	**Ward R8**	**Ward R14**
Ward R3	**Ward R9**	**Ward R15**
Ward R4	**Ward R10**	**Ward R16**
Ward R5	**Ward R11**	**Ward R17**
Ward R6	**Ward R12**	**Ward R18.**

Gloucester

CITY OF GLOUCESTER
Nominations accepted by the Clerk of the City of Gloucester
George Vadeboncoeur, City of Gloucester
P.O. Box 8333, 1400 Blair Place
Gloucester, Ontario K1G 3V5
(613) 748-4104

MAYOR - One (1) to be elected at large.
COUNCILLOR - One (1) to be elected for each of six (6) wards which are as follows:

Ward G1 (Gloucester North) **Ward G4** (Orléans North)
Ward G2 (Cyrville) **Ward G5** (Orléans South)
Ward G3 (Blackburn Hamlet) **Ward G6** (Gloucester South).

GLOUCESTER HYDRO COMMISSION:
COMMISSIONER - Two (2) to be elected at large.

CARLETON BOARD OF EDUCATION: TRUSTEE
One (1) to be elected for each of three (3) zones which are defined as follows:
Wards G1 and G3 Wards G2 and G6 Wards G4 and G5.

CARLETON ROMAN CATHOLIC SEPARATE SCHOOL BOARD:
TRUSTEE - Four (4) to be elected at large.

NEPEAN

CITY OF NEPEAN
Nominations accepted by the Clerk of the City of Nepean
John LeMaistre, City of Nepean
101 Centrepointe Drive
Nepean, Ontario K2G 5K7
(613) 727-6610

MAYOR - One (1) to be elected at large.
COUNCILLOR - One (1) to be elected for each of six (6) wards which are as follows:.

Ward N1	**Ward N3**	**Ward N5**
Ward N2	**Ward N4**	**Ward N6**

NEPEAN HYDRO COMMISSION:
COMMISSIONER - Four (4) to be elected at large.

CARLETON BOARD OF EDUCATION: TRUSTEE
One (1) to be elected for each of five (5) zones which are defined as follows:

Wards N1 and N3	Ward N4	Ward N6
Ward N2	Ward N5	

CARLETON ROMAN CATHOLIC SEPARATE SCHOOL BOARD:
TRUSTEE - Five (5) to be elected at large.

Cumberland

TOWNSHIP OF CUMBERLAND
Nominations accepted by the Clerk of the Township of Cumberland
Carmelle Bédard, Township of Cumberland
255 Centrum Blvd., Suite 100
Orléans, Ontario K1E 3V8
(613) 830-6200

MAYOR - One (1) to be elected at large.
COUNCILLOR - One (1) to be elected for each of four (4) wards which are as follows: **Ward C1, Ward C2, Ward C3, Ward C4.**

CARLETON BOARD OF EDUCATION:
TRUSTEE - One (1) to be elected at large.

CARLETON ROMAN CATHOLIC SEPARATE SCHOOL BOARD:
TRUSTEE - Two (2) to be elected at large.

TOWNSHIP OF OSGOODE
Nominations accepted by the Clerk of the Township of Osgoode,
Wayne Robinson, Township of Osgoode
P.O. Box 130, 8243 Victoria Street
Metcalfe, Ontario K0A 2P0
(613) 821-1107

MAYOR - One (1) to be elected at large.
COUNCILLOR - Four (4) to be elected at large.

CARLETON BOARD OF EDUCATION:
TRUSTEE - One (1) to be elected at large for Osgoode/Rideau.

CARLETON ROMAN CATHOLIC SEPARATE SCHOOL BOARD:
TRUSTEE - One (1) to be elected at large for Osgoode/Rideau.

This is a NOTICE of the posting of the Date and Times for filing NOMINATIONS and the Offices for which persons may be elected for the term commencing December 1, 1994 for all municipalities in the Regional Municipality of Ottawa-Carleton.

A person may be nominated for an office in the 1994 municipal elections by filing a nomination paper in prescribed form, either in person or through an agent, in the office of the Clerk of the appropriate municipality during the time period set out below.

WHEN DOES NOMINATION OCCUR?
Nomination papers may be filed during regular office hours on October 11, 12 and 13 (Tuesday, Wednesday and Thursday), and between 9:00 a.m. and 5:00 p.m. on Friday, October 14, 1994.

HOW TO BE NOMINATED

- Obtain the **nomination paper** (Form 13) from the Clerk of the appropriate municipality
- Clearly indicate the name and address of the person to be nominated and all other information required on the nomination paper including the signatures of at least ten qualified electors as nominators
- A person seeking office must be entitled to vote in that jurisdiction, and the nominators who sign the nomination form must be entitled to vote for the office
- A person seeking office for a ward or a zone must be a qualified elector in the municipality or school board area, and the nominators who sign the nomination form must be qualified electors in the ward or zone
- A person seeking office for a school board and the nominators who sign the nomination paper must be qualified electors and supporters of the school board.

Note: In order for a person to be nominated as a candidate for an office, the person must first be registered for that office. A registration form is available from the office of the appropriate Clerk.

Completed and signed nominations will be received in the respective municipalities for the offices described in the boxes around this Notice.

This Notice is issued jointly by the local Municipal Clerks and the Regional Clerk in Ottawa-Carleton on October 5, 1994 pursuant to Section 38(3) of the Municipal Elections Act, as amended.

CITY OF KANATA
Nominations accepted by the Acting Returning Officer of the City of Kanata
Mark Hall, City of Kanata
580 Terry Fox Drive
Kanata, Ontario K2L 4C2
(613) 592-4281 ext. 229, 256, 559

MAYOR - One (1) to be elected at large.
COUNCILLOR - One (1) to be elected for each of four (4) wards which are as follows: **Ward K1, Ward K2, Ward K3, Ward K4.**

CARLETON BOARD OF EDUCATION:
TRUSTEE - Two (2) to be elected at large.

CARLETON ROMAN CATHOLIC SEPARATE SCHOOL BOARD:
TRUSTEE - Two (2) to be elected at large.

GOULBOURN

TOWNSHIP OF GOULBOURN
Nominations accepted by the Clerk of the Township of Goulbourn
Moira Winch, Township of Goulbourn
P.O. Box 189, 2135 Huntley Road
Stittsville, Ontario K2S 1A3
(613) 831-2832

MAYOR - One (1) to be elected at large.
COUNCILLOR - One (1) to be elected for each of four (4) wards as follows:
Ward GB1, Ward GB2, Ward GB3, Ward GB4.

GOULBOURN HYDRO COMMISSION:
COMMISSIONER - Four (4) to be elected at large.
CARLETON BOARD OF EDUCATION:
TRUSTEE - One (1) to be elected at large.
CARLETON ROMAN CATHOLIC SEPARATE SCHOOL BOARD:
TRUSTEE - One (1) to be elected at large for Goulbourn/West Carleton

VILLAGE OF ROCKCLIFFE PARK
Nominations accepted by the Clerk of the Village of Rockcliffe Park
Murray E. MacLean, Village of Rockcliffe Park
350 Springfield Road
Rockcliffe Park, Ontario K1M 0K7
(613) 749-9791

MAYOR - One (1) to be elected at large.
COUNCILLOR - Four (4) to be elected at large.

City of Ville of Ottawa

CITY OF OTTAWA
Nominations accepted by the Clerk of the City of Ottawa
P. G. Pagé, City of Ottawa
111 Sussex Drive, Bytown Pavilion, Fuller Room
Ottawa, Ontario K1N 5A1
(613) 564-1385

MAYOR - One (1) to be elected at large.
COUNCILLOR - One (1) to be elected for each of ten (10) wards which are as follows:

Ward OT1	**Ward OT4**	**Ward OT7**	**Ward OT10**
Ward OT2	**Ward OT5**	**Ward OT8**	
Ward OT3	**Ward OT6**	**Ward OT9**	

OTTAWA BOARD OF EDUCATION: TRUSTEE
One (1) to be elected for each of ten (10) zones which are as follows:

Zone 1 (comprised of ward OT1)	Zone 6 (comprised of ward OT6)
Zone 2 (comprised of ward OT2)	Zone 7 (comprised of ward OT7)
Zone 3 (comprised of ward OT3)	Zone 8 (comprised of ward OT8)
Zone 4 (comprised of ward OT4 and Rockcliffe Park)	Zone 9 (comprised of ward OT9)
Zone 5 (comprised of ward OT5 and Vanier)	Zone 10 (comprised of ward OT10).

OTTAWA ROMAN CATHOLIC SEPARATE SCHOOL BOARD:
TRUSTEE - Thirteen (13) to be elected from three (3) zones as follows:
Zone 1/West - Five (5) to be elected
(Zone 1 is comprised of wards OT1, OT2, OT7 and OT8)

Zone 2/South - Four (4) to be elected
(Zone 2 is comprised of wards OT3, OT9, and OT10)

Zone 3/East - Four (4) to be elected (Zone 3 is comprised of wards OT4, OT5, OT6, the City of Vanier and the Village of Rockcliffe Park).

CONSEIL DES ÉCOLES PUBLIQUES D'OTTAWA-CARLETON:
TRUSTEE - Eight (8) to be elected for two (2) zones as follows:
Zone 1 - Three (3) to be elected
(Zone 1 is comprised of Cumberland, Gloucester, CFB Uplands and Osgoode)

Zone 2 - Five (5) to be elected (Zone 2 is comprised of Vanier, Rockcliffe Park, Ottawa, Nepean, Kanata, Rideau, Goulbourn, and West Carleton).

CONSEIL DES ÉCOLES CATHOLIQUES DE LANGUE FRANÇAISE DE LA RÉGION D'OTTAWA-CARLETON:
TRUSTEE - Thirteen (13) to be elected in seven (7) zones as follows:
Zone 1 - Two (2) to be elected (Zone 1 is comprised of Cumberland)

Zone 2 - Four (4) to be elected (Zone 2 is comprised of Gloucester, CFB Uplands and Osgoode)

Zone 3 - One (1) to be elected (Zone 3 is comprised of Vanier and Rockcliffe Park)

Zone 4/Centre East - Two (2) to be elected
(Zone 4 is comprised of wards OT4 and OT5 in Ottawa)

Zone 5/West - One (1) to be elected
(Zone 5 is comprised of wards OT1, OT2, OT6 and OT7 in Ottawa)

Zone 6/South - Two (2) to be elected
(Zone 6 is comprised of wards OT3, OT8, OT9, and OT10 in Ottawa)

Zone 7 - One (1) to be elected (Zone 7 is comprised of Nepean, Kanata, Goulbourn, West Carleton and Rideau).

CITY OF VANIER
Nominations accepted by the Clerk of the City of Vanier
René L. Doré, City of Vanier
300 des Pères-Blancs Avenue
Vanier, Ontario K1L 7L5
(613) 747-2502

MAYOR - One (1) to be elected at large.
COUNCILLOR - One (1) to be elected for each of four (4) wards which are as follows: **Ward V1, Ward V2, Ward V3, Ward V4.**

TOWNSHIP OF WEST CARLETON

TOWNSHIP OF WEST CARLETON
Nominations accepted by the Clerk of the Township of West Carleton
Monica Ceschia, Township of West Carleton
5670 Carp Road
Kinburn, Ontario K0A 2H0
(613) 832-5644

MAYOR - One (1) to be elected at large.
COUNCILLOR - One (1) to be elected for each of four (4) wards which are as follows: **Ward WC1, Ward WC2, Ward WC3, Ward WC4.**

CARLETON BOARD OF EDUCATION:
TRUSTEE - One (1) to be elected at large.

RIDEAU

TOWNSHIP OF RIDEAU
Nominations accepted by the Clerk of the Township of Rideau
J. David Ball, Township of Rideau
Box 310, 2155 Roger Stevens Drive
North Gower, Ontario K0A 2T0
(613) 489-3314

MAYOR - One (1) to be elected at large.
COUNCILLOR - One (1) to be elected for each of four (4) wards which are as follows: **Ward RD1, Ward RD2, Ward RD3, Ward RD4.**

Nordun Computers
448-1108



* IBM Compatible
* Computers
* Software
* Diskettes
* Accessories
* Photocopiers
* Facsimile Machines

17C Industrial Drive
Chesterville

AQUAFINE

Sulphur?
Iron?
Hardness?

We can fix it!



Call
Steve Summers
for information on your no-cost water softener
1-800-461-9499 or 774-3408

SUMMERS
INSURANCE BROKERS INC.
GENERAL INSURANCE
ALL THE CHOICE IN THE WORLD
WINCHESTER 774-2515 or 774-2519

FREE ESTIMATES

Barry's Painting and Wallpapering

BARRY FAWCETT
774-3227

594 MAIN STREET
WINCHESTER, ONTARIO
K0C 2K0

Shell **B.M. Graham Fuels Ltd.**

DISTRIBUTOR FOR SHELL OIL PRODUCTS
• Gasoline • Oils • Diesel Fuels • Motor Oils • Furnace Fuel • Stove Oil
• Government Inspected Meters • Furnace Repairs and Cleaning
• Card Lock Gas and Diesel Pumps

Dawley Drive, Winchester **774-2109**

ERIC'S CARPENTRY SERVICES
• Window & Door Sales & Installation • Renovations & Decks
• Roofing, Siding & Soffit • Drywall



ERIC WINTER
LICENSED CARPENTER

CALL 989-2495
FREE ESTIMATES

MILLER
ENERGY SYSTEMS INC.

HEATING
AIR CONDITIONING
VENTILATION

• Natural Gas • Propane • Wood • Oil • Electric
• Ground Source Heat Pumps • Sheet Metal
• New Construction • HRV

503 Main St., Winchester **774-0770**

METCALFE
Custom Air Ltd.

Heating, Ventilation, Air Conditioning Installation
Heat Recovery Ventilator Installation, Custom Sheet Metal Work
Wayne E. Irven

RR3, Metcalfe, Ont., K0A 2P0 **613-821-2554**

RODGER BURNSIDE & ASSOCIATES LTD.

Income Tax Returns
Accounting and Bookkeeping
Financial and Tax Planning
Guaranteed Investments
and Mutual Funds

1738 Old Prescott Road
P.O. Box 130
Greely, Ont.
K0A 1Z0
Phone 821-2263

688 St. Lawrence St.
P.O. Box 728
Winchester, Ont.
K0C 2K0
Phone 774-2178

TRIPLE B STRUCTURES LTD.
Butler Pre-Engineered Steel Buildings
Commercial and Institutional

WILLIAMSBURG, ONT. *Over 15 years experience*

Ralph Buter BUTLER *office 613-535-2820*

Metcalfe **PHARMACY LTD.**
"Our personal touch makes the difference."

Open Monday-Friday, 9:00am - 6:00pm,
Saturday, 10:00am - 3:00pm

Pharmacist Ronda Hicks

8206 Victoria St., Metcalfe 821-1224

JOHANSEN
TRUCK & AUTO CENTRE LTD.
(Prop. Dave Johansen)
- Complete Radiator Service
- Commercial and Domestic Vehicles
- Motorcraft Batteries

HWY. 31, SOUTH OF WINCHESTER
TELEPHONE 774-2806

Krown Rust Control Systems



STRADER'S
SALES & SERVICE
"THE RIGHT CARS AT THE RIGHT PRICE"
CONTACT DAVID CASSELL OR GARY STRADER
HWY. 2, MORRISBURG 543-3312

Classifieds

Professional & Business Directory

HAZEN MELDRUM LTD.
Ontario Land Surveyors
W.J. Johnston, O.L.S.
Resident Surveyor
610 ST. LAWRENCE STREET
P.O. Box 394
WINCHESTER, ONTARIO
Tel. 774-2414 Fax 774-2356
1-800-268-6915
37tfc

GARY BREYER
London Life Insurance
New Freedom 55
and Life Term to 100
No Load Mutual Funds
Residence: 543-3378
Morrisburg
37tfc

KINKAID AND LONEY MONUMENTS
Smiths Falls, Ontario
Monuments erected anywhere
in Eastern Ontario
1-800-749-0807
Winchester Area
GERALD C. HOLMES
774-2665
Cemetery Lettering
9tfc

MONUMENTS
Eastern Ontario Cemetery Memorials
RR2, Mountain, 258-2927
Monuments and markers in granite or bronze. Cemetery lettering and monument restoration.
Bruce Campbell
463 York Street, Box 275
Winchester, 774-2493
31tfc

Notice

NOTICE TO CREDITORS AND OTHERS
In the estate of Kathleen Kennedy, late of the Township of Osgoode, in the Regional Municipality of Ottawa-Carleton, retired school teacher, deceased. All persons having claims against the estate of the above named deceased, who died on or about Nov. 28, 1993, are hereby notified to file proof of same with the undersigned on or before the 26th day of October 1994. After that date the estate will be distributed with regard only to the claims of which the undersigned shall then have notice and the undersigned shall not be liable to any person of whose claim they shall not then have notice. Dated at Smiths Falls, Ontario, this 26th day of September 1994.
DAWN P. DIXON
Barrister and Solicitor
40 Main Street, West
P.O. Box 386
Smiths Falls, Ontario
K7A 4T2
Solicitor for the executrix
27-29c

NOTICE
Jumpin' Jacks will be closed Thanksgiving Sunday and Monday, Oct. 9 and 10.
27c

Services

ALCOHOLICS ANONYMOUS
If you want to drink that's your business. If you want to stop, that's ours. Call AA, 535-2418, 774- 3337 or 543-3484. For families of alcoholics (ALANON), 774-3337 or 543-3484.
28tfc

ELECTROLUX DEPOT
Now open Hwy. 31 Esso, Metcalfe Supplies, service and sales, free pick-up and delivery. Free service check on all makes and models. 821-2870, Debbie.
39tfc

VICTOR BROOKS & SON INC.
Tree services. Take downs, trimming, planing, stump removal, bucket truck, chipper rental. Free estimates. 535-2322.
45tfc

STORAGE SPACE
"Check our low rates." Self storage, $50 per month; vehicle or boat, $25 per month; ski-doo, $15 per month. Sprinkler system, security patrolled, 448-1676. We-Store-It, Morewood.
7tfc

CAR CLEANING
Car cleaning available, shampoo, buff and wax. Call Kent 535-2298.
23tfc

Wanted

WANTED — Every Tuesday, healthy, Holstein bull calves. Top price for good young calves between 95-110 lbs. Deliver to Delft Blue Veal farm, Lightning St., Williamsburg between 10am-2pm. For prices of the week phone Walt at 543-2796 Monday nights after 8pm.
45tfc

WANTED — Wood-fired hot water boiler, 100,000 BTU or less; hot water tank, propane fired, 56,000 BTU; Gravely snowblower attachment. 989-3333.
26-27

61% off
Bonneville Windows
at
Casselman Plywood
Home Hardware
Building Centre
We have all you need to build or renovate your home at exceptional low prices. First quality materials. Vast choice of doors and windows. Excellent prices on carpet and vinyl flooring.
613-764-2876
8 Racine Street, Industrial Park, Casselman

Wanted

WANTED — Any number of scrap vehicles for wrecking. Great deals on used parts. General repair. Safety inspections. Martelle's, Cardinal, 657-1683, 657-4681.
20-30

WANTED — Person to share a furnished two- bedroom duplex in Winchester. Call 774-2826 or 774-0567.
25-27

WANTED TO BUY — Young couple looking for dairy operation with 25-35 milking cows. Take over spring/summer 1995. Reply to Box 368, DVM, Chesterville, Ont., K0C 1H0.
26-27

Help Wanted

HELP WANTED — Immediately, to build free-stall barns. Call 774-3340.
25tfc

HELP WANTED — Shipper-receiver for lumber yard. Experience and AZ license an asset. 448-3500 or 774-3340.
27c

Work Wanted

WORK WANTED — Barkley Plumbing and Heating. We specialize in Myers pumps and softeners. Service and installation of furnaces - wood, wood- oil, wood-electric, oil and electric. Paul Barkley, 989-2844.
39tfc

WORK WANTED — Sullivan Bros. Const. - Weeping bed installation; building movers; basements; hy- hoe excavator; dozers; trucking; loaders; fill; top soil; crushed stone. 448-2332.
34tfc

WORK WANTED — Carpentry, painting and wallpapering. Call Don Barkley, Inkerman, 989- 5460.
26tfc

WORK WANTED — Nick Huttinga & Son, exterior and interior painting. Quality work guaranteed. Free estimates. 657-1446.
22tfc

WORK WANTED — Will do all kinds of home repairs, roofing, renovations, decks, siding, windows, doors, etc., 12 years experience. 774- 5294, ask for Andrew.
27-31

ORMOND CONSTRUCTION LTD.
Where one call handles all your home repair and building needs
Over 22 years in business
For information and free estimates call
774-2005
25tfc

WORK WANTED — Carpentry - renovations, additions, repairs. Reasonable rates. Call Russell Robinson, 448-3534.
25-27

WORK WANTED — Interior and exterior painting, wallpapering, home repairs, drywall and repairs, etc. Phone Skippy, 652-2146.
25tfc

WORK WANTED — Masonry, repointing, brick and stone houses, also chimney work, foundation work, pargeting, carpentry work, roofing, siding and painting. Phone 774-6921.
26-27

WORK WANTED — Get your house professionally cleaned by S.T. Cleaning. Call 448-1625 anytime.
27

WORK WANTED — Chimney sweep... be safe... Get your chimney cleaned at least once a year at a reasonable price. Call Lyle, 448-3255 after 5pm or daily, 448-2574.
27

WORK WANTED — Nick Huttinga and Son Interior and Exterior Painting. Fall special, 35% off all labor. Quality work guaranteed. 657-1446.
27-34

For Rent

FOR RENT — Office space, 25 Main St., Chesterville. Available Aug. 1. Call 448-3256.
7tfc

Accommodation

FOR RENT — 1 and 2-bedroom apartments in village of South Mountain. Available immediately. References required. Phone 989-1014.
3tfc

FOR RENT — 2-bedroom apartment, $569/month, heat, stove and fridge included, in Winchester, 774-2774.
17tfc

FOR RENT — Bachelor apartment in Winchester, $413/month, stove, fridge and heat. 774-2774.
22tfc

FOR RENT — 2-bedroom apartment in Chesterville, available Oct. 1. Fridge, stove and garage included. $460 per month plus hydro and heat. Call 774-5323.
23tfc

FOR RENT — Heron Park, Ottawa. Available Nov. 1. 2 apartments in Greely available Oct. 1. Call 821-1488 days or 821-1497 after 6pm for information.
24tfc

FOR RENT — Two new apartments, village of Russell, large apartments, each with 2 bedrooms, living room, dining room, kitchen and den. Parking included. Propane heat and utilities extra. Available Dec. 1. $850 per month. 445-2897.
24tfc

LYMAN HOLMES
Pools 'n Things
Pools, interlocking stone
Winchester 774-2641

Accommodation

FOR RENT — Bachelor apartment, $325 per month, 1 year lease. Jack, 774-3990.
26tfc

FOR RENT — 1 and 2-bedroom apartments available. Commercial space also available. Chesterville, 448-2533.
24tfc

FOR RENT — 2-bedroom apartment on Park Drive, Williamsburg. Senior orientated secure building, $536/month, utilities extra. Available Nov. 1. Days, 652-4802; evenings, 652-2319.
24tfc

FOR RENT — 1-bedroom home in Berwick, available Nov. 1. $400 a month plus utilities. Call after 6pm, 984-2877.
24stf

FOR RENT — Primose Apartment has a luxurious 2-bedroom apartment for rent at 107A Main St., Morewood. For viewing call 448-2233.
25tfc

FOR RENT — Quiet 3-bedroom country home, references required. Days, 652-1056; after 6pm, 652-1649.
26-27

FREE, FREE, FREE — Free snow removal, free lawn care is included with this modern, private, granny suite style, large, bright 1-bedroom apartment on highway 1 mile south of Finch. Fridge and stove included. Utilities extra. Perfect for working couple. Call to view, 984-2263. Available October.
26stf

FOR RENT — 4-bedroom bungalow, large living room and dining rooms, big windows, oak kitchen, Jenn-Air stove, wall oven, laundry room, oil heat, large treed lot, garden, hill-top view. Minutes from 417 and Hwy. 31 on Ormond Road. $925 per month plus utilities. Available Oct. 1. 445-5267 after 5pm, Andrea.
27-28

FOR RENT — 1-bedroom apartment in Winchester. Call 448-3562.
27tfc

FOR RENT — House at RR1, Inkerman, $550/month, utilities extra. Available Nov. 1. Call Neil, 956- 3994.
27-30

FOR RENT — Sublet, 2-bedroom apartment with large deck, 1st floor, no steps to climb, new fridge, stove included. Residential - 2 parking spaces with plug ins. Available Dec. 1. 448-1730.
27tfc

FOR RENT — Williamsburg, 1-bedroom ground floor apartment, all modern conveniences including stove and fridge. 2-bedroom apartment, modern conveniences, stove and fridge. Bill Strader, 535- 2607.
27tfc

FOR RENT — House, 3 bedrooms. Available Oct. 1, 18 Mill St., Chesterville. Call 448-2677 after 3:30pm. Rent $500/month plus utilities. Pauline Sharkey.
27

For Sale

FOR SALE — Trailer loads of 3.25 cu. ft. compressed, dry shavings. R.S. Allison & Sons Ltd., 774-2925.
22tfc

FOR SALE — Your one stop fabric, sewing notions, craft supply shop, Flair With Fabrics, located at 18B Industrial Drive, Chesterville, 448-9032.
18tfc

FOR SALE — Cedar posts, rails, pickets, poles for clotheslines and pole polebarns, etc. All lengths and sizes. 258-4101.
2tfc

POWER UP!
Let me show you how. Call Garnet at 821-3158.
17stf

APPLES
CIDER AND PRODUCTS
Smyth's Apple Orchard
County Road 18 between Williamsburg and Dixons Corners. Open 7 days a week. 652-2477.
20tfc

FOR SALE — Sides of beef, top quality, lean, local, $1.50 per pound. Barbecue season is every season. Call 445-3110.
27-28

FOR SALE — One Elvira wood stove with glass door, brass trim and blower. Phone either 448-3290 or 448-3792.
27

Part-time Winter Help
Laborer, outdoor construction work
Call
R&S Construction Winchester Ltd.
989-3674

For Sale

FOR SALE — Dry stove wood, maple and ash, $50 per cord. Delivery available. Call after 8pm or weekends. Phone 543-2746.
24-27

FOR SALE — 5 Grey Ford tractors, 9N, 2N, 8N plus many attachments; hydraulic wood splitter, 3- pt. hitch; 10" radial arm saw; jointer planer; airtight stove, small; many other items. 537-2544 evenings.
25-27

FOR SALE — Premium grade wood pellet fuel, low ash, in plastic bags. R.S. Allison & Sons Ltd., 774-2925.
25tfc

FOR SALE — Like new, Cooper helmet with Itech visor. Fits 12-16 year old. 445-5341.
26-27

FOR SALE — Dove Tec corn stove, used 1 winter, $1,100. 835-4290.
26-27

FOR SALE — Apples, various varieties. Apple cider, fresh honey and pumpkins all available at Dentz Orchards and Berry Farm. Open daily, 8:30am- 5:30pm. Closed Sundays. Open Thanksgiving Monday, 1-5:30pm. 652-2397.
26-27c

FOR SALE — Firewood, $50/cord. Glass counter- top stove, like new, asking $200. 989-3394 between 9am-8pm.
27

FOR SALE — Sandblaster with enclosed cabinet, light duty, $225. 448-3853.
27

FOR SALE — Crafts booth for tabletop display, 4 tables for multi arrangement, lights, shelves and fitted tablecloths. Fits a hatchback for travel, $350. 448-3853.
27

FOR SALE — Fall clearout prices on all in-stock lawn mowers. Phone 774-3379.
27tfc

FOR SALE — Last year's firewood, hardwood, cut and split. Ready for pickup. Call 989-3345 afternoon and evenings.
27-28

FOR SALE — DRY red oak firewood, $70 a cord. Pick up or delivery. Metcalfe, 821-2360.
27-28

FOR SALE — 1 jukebox with records, $600. 774- 0441.
27

FOR SALE — 1 pool table, slate top, coin operated, best offer. 774-0441.
27

FOR SALE — Picnic table; old Kik Kola drink box; shelf made with spools, old; man's bicycle; some odds and ends. Phone 774-2909.
27

FOR SALE — Fisher airtight woodstove, brick lined firebox "Papa Bear" model, $300. 652-2467.
27

Automotive

NOTICE — We're at your service. Need a vehicle and the bank turned you down again! Call Car-o-line Autos, Chesterville, 448-2488. Your area leasing headquarters for new or reconditioned vehicles.
42tfc

FOR SALE — 1981 Ford Chateau Club van, as is, 130,000 km, good running condition. Call 774-2217 after 6pm.
22stf

FOR SALE — 1975 Aloette Super Brute, excellent condition, must be seen. Call evenings, 989-2517.
27-28

FOR SALE — 1986 Ford Tempo, newer tires, AM/FM cassette, driven daily, $500, as is. 774-6546.
27

Farm

FOR SALE — Cow mats, starting at $41.95. Large quantities price on request. Garry Murphy Sales and Service, Brinston, 652-4802.
2tfc

FOR SALE — Shelled or rolled corn. Phone Tom, 448-3350.
35stf

FOR SALE — Hay, 2nd cut, square bales; 1st cut, round bales. 774-2169 or 774-2879.
1stf

Natural Colorado Blue Spruce
TREES FOR SALE
1-4 years, price discount on volume
Guy Bourdeau
774-6110

Classified Advertising Rates

All Classified Advertising Payable In Advance

20 cents per word, $4.00 minimum

Classifieds will be accepted by telephone, but must be paid by 10am Tuesday, for publication on Wednesday.

Tel. 774-2524

Classified Deadline: 10am Tuesday, for publication Wednesday

VISA

Classifieds

Farm

WANTED — Old cows, crippled livestock, fair price, cash. Call 657-1114 or 657-4631. Martelle Livestock.
5-30

FOR SALE — Superior ring drive silo unloader, used 2 years and 16' silo. Excellent condition. Call 445-5341.
26-27

DRY YOUR OWN corn and save $$. GT 380 dryer, dried 400 acres of corn. New 1987. Fines cleaner and electronic controls. Excellent, $6,500 OBO. Pete, 445-2053.
26-28

FOR SALE — 6 heifer stanchions; 1 complete grain brain system for feeding grain ration or high moisture corn. Harmony View Farms, 774-5172.
26-27

COMBINING — Soya, corn and filling HM silos. 1680 Case IH, 4 WD. Pete Cumming, 445-2053, 797- 7632.
26-29

FOR SALE — Heated water bowl, Nelson 200 watt. Never installed, $150. 448-3853.
27

FOR SALE — International 844 tractor, 4-wheel drive with loader; International 3-furrow trip beam plow, 10' wheel type disc. Days, 774-3379 or evenings, 448-2682.
27tfc

FOR SALE — 20 BD iron stanchions, 350' of Patz stable cleaner chain, low flights and left return. 1 service-age bull. 652-4295, 652-4060.
27-28

FOR SALE — 1 8N Ford tractor in perfect condition, 4 speed. 535-1052, evenings and before 7am. Francis Barkley.
27

FOR SALE — Nuhn liquid manure vacuum tank, 2,700 gal., tandem, like new. 445-2832.
27

FOR SALE — IH gas loader tractor, very good condition, $5,000; water tanks; ear tagger; building and fencing supplies. Mountain, 989-2959.
27

FOR SALE — 2-row NI picker/husker, asking $1,500. Call 774-3309 or 774-5053.
27-28

FOR SALE — Liquid chlorine for dairy farms. 20 L $9.55; 55 L, $23.50. Garry Murphy Sales & Service Ltd., Brinston, 652-4802.
27tfc

Household

ELECTROLUX
October specials: All vacuum cleaners, uprights, canisters, centrals with parts, shampooers, new or used. Bags, filters and repairs. Apply to Sam Cowan, 925-3586; Winchester at 774-3932 or Kemptville at 258-2497.
27tfc

BIG GUY'S USED FURNITURE. We buy, sell or take quality second hand furniture on consignment. Check our savings at Moose Creek, 2 km off Hwy. 138, on MacLean Rd. 538-2375. If no answer, please leave message.
7tfc

FOR SALE — RBS Used Furniture, couches - sets, singles; loveseats; from $45. 258-2613. South Gower Industrial Park. Buying and selling.
21tfc

FOR SALE — Maytag stack washer-dryer, heavy duty, large capacity, self clean washer filter, auto dry control. Approximately 2 years old. Excellent condition. Asking $800. Call 984-2700 after 6pm.
27stf

FOR SALE — Roy stand-up freezer, 32" wide, 26" deep, 64" high. Has new compressor. $175. Phone 984-2951 after 5pm.
27-28

FOR SALE — Antiques: 9-piece dining room set, walnut; spinning wheel (walking); rocker; bureau; and other furnishings. 445-2832.
27

FOR SALE — Kenmore washer and dryer, used 4 years by one senior. $550/pair. 774-3722.
27

FOR SALE — Baby items: one child's use. Evenflo high chair; Evenflo 7-year car seat; Fisher Price rocker. Mountain, 989-2959.
27

FOR SALE — New 1995 vacuums have arrived. The Renaissance with the on/off switch on the handle with new flex hose. Special on 1994 Epic 6500, $769. Central vac, $749. For details call Mitch Cassell, 543-2140.
27-30

FOR SALE — Heavy duty automatic washers, built in Canada by General Electric, with extra large capacity, on sale now for only $589. Exclusive GE "mini tub" models for just $50 more. Matching GE dryers for only $389. John Witteveen TV Appliances Sales and Service, 448-2766, RR2, Chesterville (Dunbar).
27c

FOR SALE — Brand new General Electric stove, 24" wide, in sparkling white, with timer, glass in oven door and full width storage drawer. On sale now for just $589. John Witteveen TV Appliances Sales and Service, 448-2766, RR2, Chesterville (Dunbar).
27c

Pets, Livestock

FARRIER DAY
15% off supplies and many in-store specials. Extended hours. Open until 8pm. Thurs., Oct. 6. Rooney Feeds Ltd., 258-1567. You don't want to miss this one!
27c

FOR SALE — English saddle, all purpose. 50" 3- fold girth, pad and cover, $600; Pelham bridle, $35; English boots, rubber, ladies 9, wider calf, insert, $40. 448-3853.
27

Pets, Livestock

FOR SALE — Ponies: 2 appaloosa geldings, broken to drive and ride, 7 and 8 years old. Very well marked. Asking $1,500 delivered anywhere. Call 657-1114.
27-28

FOR RENT — Horsetrack and boarding. 20 stalls. Ormond Road. For more information please call after 7pm, 774-0924.
27-28

FOR SALE — Two fresh grade Holstein heifers. James Cooper, 652-4145.
27c

AVAILABLE — Winter horse boarding, box stalls, turnout, excellent care. Linda, 984-2404.
27

Recreational

FOR SALE — 1989 Arctic Cat snowmobile, Cougar, 500 cc, $2,100 or BO. Call 448-3414.
27

Birth Notice

MULLIN/GOWANLOCK — Bruce and Pam are pleased to announce the birth of their son, Tyler Donald, on Sat., Sept. 24, 1994, weighing 7 lbs., 13-1/2 ozs. Proud grandparents are Allan and Joan Gowanlock of Morrisburg and Don and Dorine Mullin of Iroquois. Special thanks to the wonderful maternity staff at Winchester District Memorial Hospital.
27

Card of Thanks

CARD OF THANKS — A special thank you to my family, friends and neighbors during my recent stay in hospital. For all the prayers, flowers, gifts, cards, phone calls and visits to me, I am truly grateful. A special thank you to Darlene for her loving care of me during this time. To Dr. Chande, Dr. Darbyshire, Dr. McMillan and the OR staff I am forever grateful, also the intensive care unit whose wonderful care helped me through those first days. I then graduated to the surgical floor where the caring, thoughtful nursing staff helped me on the road to recovery.
— Nadene Harper
27

CARD OF THANKS — I would like to thank all those who made my 80th birthday so special by their presence, cards, flowers, gifts, etc. An extra thanks to so many who helped in the preparation and during the day itself. I enjoyed it all.
— Alene McConnell
27

CARD OF THANKS — I would like to thank my family, neighbors and friends for their visits, cards and phone calls with kind words of support and the nurses and staff on 2E and in ICU, Dr. Barber and the staff in the OR for their excellent care while I was a patient in the Ottawa Civic Hospital.
— Donald Cinnamon
27

In Memoriam

PELKEY — In loving memory of a dear son and brother, Andrew, who passed away Oct. 3, 1986.
We love you and think of you often.
— Mom, Greg, brothers and sisters
27

GRAY — In fond and loving memory of a dear husband, father and grandfather, Lloyd Ronald, who passed away on Oct. 8, 1990.
Today recalls the memory
Of a loved one gone to rest
And those who think of him today
Are those who love him best.
The flowers we lay upon his grave,
May wither and decay,
But the love for him who lies beneath
Will never fade away.
— Deeply loved and sadly missed, wife Loretta and family
27

WICKS — In loving memory of a dear father and grandfather, William, who left us Oct. 7, 1980.
Silently the angels took father,
Into the mansion above;
There shall he rest from earth's toil,
Safe in the arms of God's love.
— Lovingly remembered, Gerald, Barb and Corinne
27

STEWART — In loving memory of Kenneth Stewart, Oct. 5, 1992.
Like precious memories
You are too special to forget.
— Your other girl
27

CRONIN — In loving memory of John Cronin who passed away on Sept. 10, 1982 and Lois Cronin who passed away on Oct. 12, 1993.
Mom and Dad, we have missed you so much. We know in our hearts that you have never truly left and will always be with us no matter what. In spite of our deep sorrow, we know now that the love that you shared was so great it could never keep you apart and now that love is yours for all eternity.
— Forever missed, your children and grandchildren
27

Coming Events

KNOX MOUNTAIN ANNIVERSARY
Sun., Oct. 16. Special music with the Harmony Six, 7:30-8pm. Service at 8pm. Guest preacher Rev. Marion Johnston.
27-28c

50 VOICE SOUTH WALES GOSPEL MALE VOICE CHOIR
Singing at the Winchester Public School., Sat., Oct. 15, 7:30pm. Everyone is invited. For more information call Discovery Bible Fellowship. 774- 0721.
27-28c

Coming Events

BINGO
Special $1,000 jackpot, Oct. 6. Bingo every Thursday night, Matilda Hall, (air conditioned hall), Dixons Corners. Minimum $500 jackpot goes every week. Bonanza. Doors open at 6pm, games start at 7pm. Sponsored by the Iroquois-Matilda Lions Club. Sorry no admission under 18 years of age.
23tfc

SUNDAY BRUNCH
At the Country Kitchen 9:30am-2pm, adults $6.95; children under 8, $2.95. Now available: No smoking dining room. 774-2417.
12tfc

THE VILLAGE BIN
479 Main Street, 774-2783. Special: Oat bran, $.99/lb.; natural bran, $.45/lb.; low fat granola, $2.39/lb.
27-30c

BINGO
Dunbar Recreation bingo will run the second and fourth Sundays of the month. Doors open 5:30pm. Bingo starts 7pm. All players must be 18 years of age.
25tfc

ANNUAL BROOMBALL TOURNAMENT DANCE
Dundas County Junior Farmers' annual broomball tournament dance, Sat., Oct. 8, 9pm to 1am at Winchester Community Centre, $3. Age of majority. Music by Frank's Jukebox. Proceeds to go to Hallville Rec. Assoc. and Mountain Twp. Pumper Truck Fund.
26-27c

BADMINTON
The Winchester and District Badminton Club will be open for the 1993-94 season, Tues., Oct. 11, Tuesday and Friday evenings in the Winchester Public School gymnasium. Opening 7:15pm each night. The fee for the season is $25 per person. Members must be 16 years or older. For information, Brian Steele, 774-5050.
26-27

BINGO
Oct. 1. Sponsored by Chesterville Legion Ladies Auxiliary No. 434. Legion Hall, Chesterville. Starting 1pm sharp. Players must be 18 years of age.
26-27c

OFSC TRAIL PASSES
Early bird draw: Buy by Oct. 23 and you could win your money back. $80 before Dec. 1, $100 after. Call Rob Steele, 774-0055 or Greg Erwin, 989-6145.
26-28c

MIXED PARTY
In honor of Stephen Thomas and Lana Dewan, Sat., Oct. 8, Greely Legion, 8:30pm-1am. Age of majority required.
26-27c

TRIP TO THE HOLY LAND
Would you like to go to Israel with a group of Christian friends? Rev. Bert de Bruijn would like to conduct a Christian pilgrimage tour suited to your needs. Suggested time: March break, 1995. An inquiry and information meeting will be held on Sat., Oct. 15, 7:30pm, in the hall of St. Andrew's Presbyterian Church, Mill Street, Chesterville. Mrs. Connie Gruich of Thom Travel will share her experiences in the Holy Land and answer your questions. You may also phone Mr. de Bruijn at 448-3813.
27-28

WEDDING RECEPTION
In honor of Douglas Reaney and Sylvie Smith-Doiron at Greely Community Centre on Oct. 8 from 9pm-1am. Open to their friends and relatives.
27

DUNDAS HOLSTEIN CLUB
Bus trip to the Royal, Nov. 17, 18 and 19, $150, includes bus, first day's lunch, plus accommodation at the Skydome. Call 652-4077.
27c

RUMMAGE SALE
Will be held Friday evening, Oct. 14, 7-9pm; and Sat., Oct. 15, from 9:30am-12 noon, at Timothy Christian School, east of Williamsburg. Information phone 774-2080. Proceeds for T.C.S.
27-28

RENTALS
Tablecloths, serviettes, wine glasses, skirting, wishing well, ringbearer pillow. Available at Clara's Dressmaking and Tailoring, 493 Main St., Winchester, 774-3252.
27c

SHOP EARLY
NHL toques, headbands and magic gloves, shop early for your favorite teams. 50% off all remaining summer hat stock. The Nook (Sears), 652-4891.
27

HARMONY CHURCH'S 109TH ANNIVERSARY SERVICES
Sun., Oct. 9, 10:30am, special music by "Alive", 7:30pm. Brent and Wendy Daglish will minister in song. Rev. Jim Stanley will be guest speaker. Everyone invited.
27c

MOREWOOD RA DART REGISTRATION
Come and join us for a fun night of darts and pub every Tuesday night. Start Oct. 25. Registration Oct. 18 at 7:30pm, Morewood RA.
27-28c

METCALFE FARMERS' MARKET
A market Thanksgiving. Final market day held in the Lions Den at Metcalfe Fairgrounds. Enter the free draw for a basket of market goods and a Thanksgiving turkey. Draw time approximately 10:30am. Your presence is required to win. Market open Saturday, 8am-12 noon. Plenty of produce, crafts and baked goods. Breakfast also available. Stock up on a taste of country for the winter.
27c

ROUND AND SQUARE DANCE
Tri-County Country Halloween masquerade dance, Sat., Oct. 8, Chesterville Legion, 8:30pm-12:30am. Judging around 10pm. Musicians and everyone always welcome.
27

ANNIVERSARY TURKEY SUPPER
Mon., Oct. 17 at Winchester United Church. Sittings at 5pm, 6pm and 7pm. Take-outs available by calling Clara's Dressmarking, 774-3252 and church office, Monday, Wednesday and Friday mornings, 774-2512. Adults $7; children 12 and under $3.50.
27-28

Coming Events

ROLL 'N THUNDER DANCE
Sat., Nov. 12, 8pm-1am at Matilda Community Hall, Dixons Corners, $5 per person. Midnight buffet. Age of majority on request.
27-32c

WEDDING RECEPTION
Friends and neighbors are invited to join us in the marriage celebration of Ann Chapieski and Claude Grenier at Tudor Hall, 3750 Bowesville Rd. (near Hunt Club Golf Course), Oct. 14 at 9pm.
27

LIONS BINGO
Every Monday night at the Winchester Lions Club. Door open 6:30pm, $600 jackpot, consolation prize $250. All welcome.
27tfc

FALL BAZAAR
At Inkerman United Church, Oct. 15, 2-4pm, featuring a bake table, jams and jellies, pickles, flowers and vegetables; crafts and second-hand table; double quilt on display for sale. Tea table. Admission $2. Everyone welcome.
27

STEPDANCING LESSONS
By Elaine Goodhue will be offered Thursday evenings at Kenmore Community Hall starting Oct. 27. Times to be arranged. Possibly other times and places can be arranged. To register, please call 821-1107, ext. 235. Cost: $40/child for a 7-week introductory session. "Limited registration."
27c

BINGO
Finch Community Arena upstairs, Thurs., Oct. 20, 7pm. Package deal, 12 up; $14, advance ticket; $15 at door; 15 regular games, $50 each; 3 special games, $100 each; jackpot, $1,000; also 2 bonanza games and 3 share-the-wealth games. Over 18 years of age only. Advance tickets contact any Finch and District Lions Club member or members of North Stormont Jr. "C" Express Hockey Club. Nevada available. Proceeds to Finch and District Lions Club and North Stormont Express Jr. "C" Hockey Club.
27-29c

Yard Sale

YARD SALE
Sat., Oct. 8, 8am-3:30pm, Take Hwy. 43 west from Winchester, turn right on Development Road, left on Church Road, Mountain Township. Watch for signs. Good coffee table and end tables. Nintendo with games, lots of household items.
27

GARAGE SALE
Rodney Lane, between Morewood Road and Ormond. Household items, kitchen utensils, appliances, other good stuff. Rain or shine, 9am-3pm, Oct. 8- 9.
27

YARD SALE
Multi-family, Hwy, 43, Chesterville, 1/2 mile east of Hwy. 31, Saturday and Sunday, Oct. 8 and 9, weather permitting.
27

TWO-FAMILY YARD AND MOVING SALE
5 miles north of Winchester on Armstrong Road, No. 11604 and 11650. Oct. 7, 2-6pm; Oct. 8, 8am-4pm. Men's suits; drapes; furniture; household items. Antiques: trunks; cheese box; blanket box; chicken coop chairs; wooden ice box; milk cans; crocks; Depression dishes; and much more. Rain or shine, watch for signs.
27

Jaspers T.M
FINE DESSERTS
Happy Thanksgiving
New and Awesome - Pumpkin Ice Cream Gingerbread Roll..$20.00
My famous Black Forest Cake.....$20.00
Homemade Chocolate Ice Cream Truffle Torte.....$25.00
Pumpkin Pie, 8".....$6.00
Apple Pie, 8".....$7.00
Freshness, quality & service
Chesterville
448-2598
Prop. Heather Parent

PEACOCK PROMOTIONS LIMITED
Donna L. Peacock
President
493 Main Street
Winchester, Ont.
K0C 2K0
Tel.: 613-774-5445
Fax: 613-774-3920

BDO DUNWOODY WARD MALLETTE
Chartered Accountants
Management Consultants
Ward Mallette offers a full range of services in areas of:
• farm tax returns
• financial statement preparation
• personal tax returns and planning
• computer installation and training
• goods and services tax consulting
475 Main Street
Winchester, Ont. K0C 2K0
Tel.: 613-774-2854
Toll free: 1-800-268-0019

FALL SPECIAL
DA-MAUR CARPET CLEANING
19 Years Experience
Superior In-Truck Mount Steam Cleaning
Will Professionally Clean Your Whole House
(Excluding Finished Basements)
With Our Own Water Supply
REG. $90 NOW $75
(includes L.R., D.R., 3 Bd.R. (T.A.'s), 1 set of stairs & upstairs hall)
ON PRESENTATION OF THIS AD
CALL AND BOOK NOW
822-7031
Saturdays Available

MARVELVILLE CARPENTRY
RR4, Winchester 774-5168
- Custom home building
- Agricultural buildings
- Interior, exterior renovations
FREE ESTIMATES
Also: Replacement doors and windows, seamless eavestroughing, all types of siding, soffit systems, decks, metal and asphalt roofing
Andrew Nyentap

J. Devereaux & Son Ltd.
Pumping Service
NO DUMPING FEES
Pumping of Septic and Holding Tanks
A household of 3-4 should pump out tank every 1 to 2 years.
We unload all sewage at Greens Creek Treatment Plant, Beacon Hill, Ottawa, Ontario
P.O. Box 7, Metcalfe
821-2348
In business since 1963
Joe Devereaux, Proprietor

Goss, McCorriston, Stel
BARRISTERS • SOLICITORS • NOTARIES
Civil Litigation • Family Law
Residential & Commercial Real Estate
Mortgages & Financing Arrangements
Business & Corporate Law • Wills & Estates
203-2430 Bank St. *(at Hunt Club)* 738-0023
OTTAWA

Dr. Steve M. Zajacz and Associates
DENTISTRY
We provide the following services for children and adults:
• Preventive • Root Canal Therapy
• Crown & Bridge • Orthodontics
• Surgery • Dentures
We Welcome New Patients!
Dr. Steve M. Zajacz or Dr. Beverley McKeown
13 Church St., Chesterville
448-3389

We're Back...
Saturday Night Alive
at Winchester Wesleyan Church Hall
Beginning Oct. 15
6:30pm
Babysitting available
Meet a friend for life!

KELLY'S K-9 Grooming
Grooming all breeds of Cats & Dogs - Baths and Flea Baths, Nail Clipping & More
Re-opening for Business October 3, 1994
To book an appointment at my business location call
448-1788
Laura Kelly

Tri-County Mental Health Services
132 Second Street East, Cornwall, Ontario, K6H 1Y4
Tri-County Mental Health Services wishes to inform residents that services are available for mental health problems through our Dundas County offices in Winchester.
For further information please call 932-9940 or 1-800-465-8061 if calling long distance.

CHANTAL'S BAKERY & DELI
484 Main St., Winchester
Telephone 774-2494
Don't be disappointed! Order your
Crusties and Pumpkin Pies
ahead for Thanksgiving
Seasoned Stuffing Bread plus Pumpkin Cheesecake and other goodies
Party trays available

VISA
For your added convenience, Winchester Press will now accept Visa for payment of your telephone classified ads and subscriptions.
WINCHESTER PRESS
545 St. Lawrence Street, Winchester
774-2524

Classifieds

Yard Sale

MOVING SALE
Sun., Oct. 9, 10am-4pm, inside or out (weather). From Winchester Hwy. 43 east, left on Mountain Road, left on Van Camp, 1-1/2 miles on left. Household, farm items, building supplies, baby and girl's clothes, toys, etc.
27

GARAGE SALE
499 Quart Court, Winchester. Saturday, Sunday and Monday too. 1,000 books, dress patterns, carpenter tool boxes, turn of the century tools, braces, block planes, saws, etc., 35 cameras and projectors, quilting frames and cloth pieces, a huge pile of miscellaneous stuff. Don't miss this one!
27

GARAGE SALE
1157 Hwy. 31, north of Winchester, after Harmony Corner. Watch for the signs. Sat., Oct. 8. Numerous baby items and clothing, household furniture, light fixtures, etc.
27

Auction Sale

QUALITY BEEF CATTLE AUCTION
5 miles northwest of Pakenham, or travel Hwy. 417 to Galetta Side Road, then travel southwest to Hwy. 15, turn left on Hwy. 15 to County Rd. 22 (Waba Road), second road on right. Watch for auction signs.
MONDAY, OCT. 10
commencing at 12 noon
150 Simmental, Limousin and Charolais cross cows, 60% bred Limousin, 30% bred Charolais, 10% bred Simmental. Note: Purebred papers are available for some of the Simmental cows. Approximately 100 cows due from January to May and approximately 50 cows with calves at foot.
Bulls: 2 Limousin bulls, 4 and 6 years old; 2 Charolais bulls, 2 years old; 1 Simmental bull, 2 years old; 1 Charolais Belgium Blue, 1-1/2 years old.
Auctioneer's note: Livestock will be BVD and pregnancy tested. A strong group of commercial cows that would fit into any beef producers program whether you are expanding your herd or looking for replacement females. Owners and auctioneers are not responsible for accidents.
TERMS - CASH OR CHEQUE WITH PROPER ID
PROPRIETOR
Rayburn Evans
-AUCTIONEERS-
Stewart James, 613-445-3269
Carson Hill, 613-821-2946
26-27c

AUCTION SALE
MODERN HOUSEHOLD FURNITURE
Chesterville. Take south street to Riverside Drive. House no. 7.
SATURDAY, OCT. 8
commencing at 12 noon
Admiral 18 cu. ft. fridge, almond, new condition; GE electric stove, almond, new condition; small Co-op freezer, new condition; Westinghouse wringer washer; Easy clothes dryer; dehumidifier; birch dining room table and six chairs, new condition; large chrome table and 6 chairs; chesterfield and chair, floral pattern, new condition; coffee table; table lamps; 3-piece bedroom suite; 2-piece bedroom suite; single bed springs and mattress; chest of drawers; glider rocker; 2 swivel platform rockers; plants and planters; bar stools; 6 wooden chairs; electric sewing machine; dishes; blankets and bedding; sealers; weights; box stove; aluminum 20' extension ladder; aluminum 7' step ladder; gas lawn mower, 2 years old; hedge trimmer; snow rake; fertilizer spreader.
Note: All items extra clean, house sold, numerous other articles.
TERMS - CASH
PROPRIETOR
Hubert Casselman
448-2572
-AUCTIONEER-
Harold Ball
448-3161
26-27c

ESTATE AUCTION SALE
HOUSEHOLD FURNITURE, ANTIQUES AND MISCELLANEOUS ARTICLES
7798 Dundas St. in the village of Vernon. Watch for auction signs.
SATURDAY, OCT. 8
commencing at 10am
To settle the estate of the late Mac Ferguson:
Stanley (Toronto) upright piano and bench; upright china cabinet cupboard; glass door bookcase; quality trunks; old chests of drawers; small fancy tables; upright lamp with marble base; old radio record player, collector's model; old records; 3 settee chairs; oil lamp; 2 quilts; blankets and linen; old sleigh; desk; large carpet; chesterfield and chair; wooden record cabinet; Kenmore washer and dryer; air conditioner; microwave; Westinghouse stove, avocado; crock; La- Z-Boy chair; silver tea service; set of Austria dishes, old; large Carnival bowl; assorted dishes; glassware; pots and pans; water pitchers; small kitchen appliances; good selection of salt and pepper shakers; assorted fancy dishes; books; lamps; stereo; small hand tools including shovels, rakes, etc.; AC rototiller; hand fertilizer spreader; 2 push mowers.
Vehicle: 1983 Plymouth Reliant, automatic, 119,000 km, selling as is.
Many other assorted items.
TERMS - CASH OR CHEQUE WITH PROPER ID
PROPRIETOR
Executor of Estate
-AUCTIONEERS-
Stewart James, 445-3269
Carson Hill, 821-2946
Note: Owner and auctioneers not responsible for accidents.
26-27c



Auction Sale

ESTATE AUCTION SALE
PROPERTY, HOUSEHOLD EFFECTS, ANTIQUES, CAR AND GARDEN EQUIPMENT
17 Albert St., in the Village of Chesterville
SATURDAY, OCT. 15
commencing at 10am
The following will be sold to settle the estate of Rose Kelly and the late Bernard Kelly.
Property: 32'x30' vinyl-sided frame 2-storey, 4- bedroom house, situated on a 74'x219' well landscaped lot. Single car garage with workshop on the side and a double carport on the front. Located close to churches and schools.
OPEN HOUSE
SUNDAY, OCTOBER 9
From 1-4pm
Property will be sold, subject to a reserve bid, on sale day, at approximately 2pm.
Terms: 10% down on sale day, with balance in 30 days on closing.
Garden equipment and tools: Turf Power Plus 12.5 hp garden tractor with 42" mower, 1 year old; Turf-Trac twin cylinder 16 hp garden tractor with 44" mower and rototiller; Ford 100 garden tractor with snowblower, tiller and 1-furrow plow; Noma 8 hp 25" snow blower with electric start, nearly new; gas weed eater; gas purshmower; small lawn trailer; electric hedge trimmers; 3 stepladders; aluminum extension ladder; skill saw; band saw; table saw; wood working chisel sets; B&D router with attachments; B&D grinder; belt sander; electric drills; planes; 2 Workmates; new shop vac; assorted wrenches; small lathe run by electric drill; Craftsman 1 hp air compressor, 100-lb. capacity; 2 wishing wells; picnic table and 2 chairs; 18 hp Ski-Doo, older.
Vehicles: 1991 Ford Taurus L with air, 6 cylinder, cruise, 4-door sedan, safetied; 1979 Datsun truck, 4 cylinder with cap, 26,000 km, as is.
Household items: TV satellite dish with controls and chips; small pine cupboard; old dining room table; china cabinet; 2 antique dressers with mirrors; 3 washstands with towel bars; ash antique gentleman's dresser with mirror; chest of drawers; Singer treadle sewing machine; Orcana small organ; GE 2-door, 18 cu. ft. fridge; Moffat 24" electric stove; Kenmore apartment-size washer and dryer; Coldspot 10 cu. ft. freezer; Panasonic microwave; assorted dishes and small electrical appliances; 2 crocks; sealers; gas barbecue; 2 bicycles; 2 26" color TVs; VCR; Polaroid camera; Panasonic camcord camera; assorted radios; electric heater; Sunbeam coal oil heater; 2 chrome sets; antique chairs; La-Z-Boy chair; beds; hospital bed; 2 rockers; humidifier; old high chair; oil lamps; electric lamps; Christmas decorations; handmade quilts; pictures; many unlisted items.
TERMS - CASH OR CHEQUE WITH PROPER ID
-AUCTIONEERS-
Carson Hill, 821-2946
Stewart James, 445-3269
27-28c



TREAT YOUR FEET
TO BETTER WORK BOOTS BY TUFMAC, GORRILLA, KAUFMAN, GREB OR BOULET, SIZES 4-13, **CSA**
LINDSAY & McCAFFREY GENERAL MERCHANTS
5546 MAIN ST., MANOTICK
TEL: 692-3368

The United Counties of Stormont, Dundas and Glengarry Waste Management Master Plan Steering Committee and Public Liaison Committee
will hold a
JOINT MEETING
Wednesday, Oct. 12 at 7:30pm
at the Avonmore Community Centre, 1 Fairview Drive, Avonmore (west off Main Street)
Agenda items include: planning upcoming open houses and workshop. All Steering/PLC meetings are open to the public. For more information, please call Anne MacGillivray, Study Co-ordinator, at 938-6112 or if long distance, toll-free at 1-800-267-2538.



Happy 2nd Birthday Alyson
October 4
Love Mummy, Daddy, Kelsey, Randy & Wayne

"NEW" - POWER RANGER - FLINTSTONES - THE MASK

COME FLY AWAY WITH ME IF YOU DARE....
to
CHESTERVILLE'S TICKLE TRUNK
146 Queen St. (Behind L.C.B.O.)
Chesterville - (613) 448-3507
- Costume Rentals
- Paper Novelties
- Accessories

Pumpkins for Sale

HOURS
Oct. 1 - 14: Mon. - Fri.: 2pm - 8pm;
Sat. & Sun. 9am - 4pm
Oct. 15 - 30: Mon. - Fri.: 10am - 8pm;
Sat. 9am - 4pm; Sun. 8am - 4pm
Oct. 31: 8am - 4pm
Draw for Motorized Witch
Watch for our ad in December for our Xmas Trees and our Parade Line

TRI COUNTY WINDOWS
Est. 1987

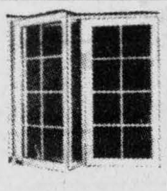

PETER J. FILION
613-774-3777
Hwy. 43 East, RR4, WINCHESTER, ONT., K0C 2K0

We supply and install: Windows, Steel Entrance Doors, Patio Doors, Storm Doors

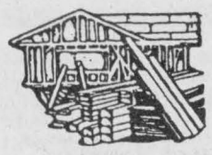

R&S CONSTRUCTION WINCHESTER LTD.
Get ready for winter!
New homes, renovations, roofing, general contracting
Fred Short **989-3674**

HEARING TESTS

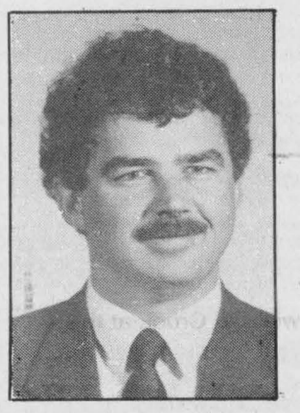

Rob Meagher
Hearing Aid Specialist
(A member of A.H.I.P.)

Service Clinic
Friday, October 14, 1pm
at Beachcroft Apartments
Beach St., Winchester, Ontario
Supplier of leading makes of hearing aids. Registered Ontario Department of Health Authorizer and Vendor Dispenser. Servicing to all makes.
Serving this area for 47 years.
DAVIDSON HEARING AID CENTRE LTD.
343 McLeod St., Ottawa 233-4374
CALL NOW
TOLL-FREE 1-800-267-9697
FOR YOUR APPOINTMENT
HEARING AIDS ARE PARTIALLY FUNDED FOR ONTARIO RESIDENTS

THE CORPORATION OF THE
VILLAGE OF WINCHESTER
Village clerk's office Ph. 774-2105

NOTICE

WHEREAS the Council of the Village of Winchester has received a request to **rename York Street west of St. Lawrence St.** to **"Howard Justus Boulevard".**

THEREFORE under the authority of the Municipal Act R.S.O. 1990, Section 111, the Council proposes to pass a bylaw renaming the aforementioned street.

ANY PERSON/S who wishes to file a concern with regard to the aforementioned may do so by contacting the undersigned.

DEADLINE for filing concerns is **4:30pm on October 17, 1994.**

Bonnie Dingwall, AMCT, CMM
Clerk-Treasurer/Administrator
Village of Winchester
547 St. Lawrence Street
Winchester, Ontario, K0C 2K0
Phone 613-774-2105



A Toast To Bert Olmstead
who saved George's life by kicking the ladder out from under him.
— George, Clara, Kirk, Natalie, Leslie, John, Alyse and Craig

I want to say
Thank You
to everyone for the calls, visits, concern and support I have enjoyed since my accident. The care I was given by the VON was second to none. My children and both of our families have been wonderful. The attention shown by my co-workers, friends and clergy made my days much more pleasant. Certainly we take a lot for granted until we can't do it for ourselves. I am back at work now and a month away from complete recovery, but the memories and gratitude are engraved forever. Many thanks to you all.
Sincerely, George Edwardson

Thanks Thanks Thanks
—To my children, my Dad, David, Elizabeth, Doug, Larry, Scott and Debbie - for making my move possible;
—To Joel and Wayne for borrowed equipment;
—To my many merchant friends for their support and encouragement;
—To my patrons, family and friends
Your patience, understanding and kindness has been very important and shows the special people you really are. George's accident and moving my shop have together given life a new meaning and a new look.
Thanks a lot and God Bless!
-Clara
Clara's Dressmaking & Tailoring

Notman MOTOR SALES LTD.

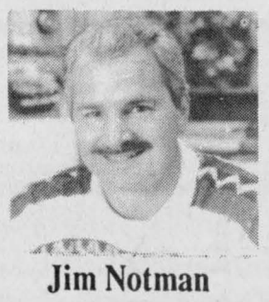

Jim Notman
Hwy. #2 West, Morrisburg
543-4416
"Any make, any model, any year!"



Area Representative
Kevin Fawcett
989-2401 (res.)
Cellular Phones
Mobile Radios
Paging
Sales and Service
1676 Bank St., Ottawa
733-8958 Fax 733-0933

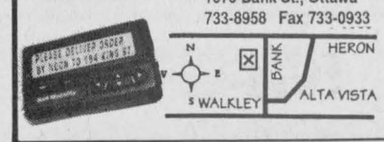

Bell Mobility
Approved Cellular Agent

SWEET SISTERS BAKERY
502 Church St., Winchester 774-BUNS (2867)
14 King St., Chesterville 448-2529
Congratulations to LINDA McMAHON
Winner of our Gourmet Dinner
Thank you to all our customers for making our anniversary month so special.
—LIZ & MARY JANE

S.D.& G.
DEPARTMENT OF ECONOMIC DEVELOPMENT
Box 790, 594 St. Lawrence Street,
Winchester, Ontario, K0C 2K0
Tel.: 613-774-1234 Fax 613-774-2232

THINKING OF STARTING A NEW BUSINESS?
The Self-Help Office, in partnership with the Stormont, Dundas and Glengarry and Cornwall Departments of Economic Development, invite you to attend a **"STARTING A SMALL BUSINESS"** seminar.
Special presenters include:
- Stephen Ault, Ault and Ault, Winchester
- Pauline Hammond, National Bank, Crysler
- Brian Mann, C.A., BDO Dunwoody Ward Mallette

WHEN? October 13, 1994, 7-10pm
WHERE? Finch Community Hall, 9 John Street, Finch
REGISTRATION: $20.00
LIMITED RESERVATIONS: Call the SD&G Department of Economic Development to reserve your place - **613-774-1234.**

Thinking about Starting a Business?
A training program would help you learn to:
- develop a workable business plan
- sell your product or service
- find your source of financing
- make business decisions
- manage business operations

Candidates include:
farm/rural/small town women who have been
- unemployed for an extended period,
- those not eligible or no longer receiving unemployment insurance benefits,
- and those receiving social assistance.

Students and women with severance packages are not eligible.

WRED WOMEN AND RURAL ECONOMIC DEVELOPMENT
For more information call the Eastern Ontario office at: 1-800-465-7030
Funded by Jobs Ontario Training

The Corporation of the Township of Mountain

Township of Mountain NOMINATIONS
Notice to Municipal Electors
Take notice that persons may be nominated as candidates in an election between 9am and 5pm on Nomination Day, Friday, Oct. 14, 1994, but nothing in Section 38 of the Municipal Elections Act prevents a person from filing a nomination paper with the clerk during normal office hours during the period of the four days immediately preceding nomination day.
Offices for which persons may be nominated:
Reeve
Deputy-Reeve
3 councillors
for the Township of Mountain
Further take notice that the manner in which nominations shall be filed is set forth in Section 39 of the Municipal Elections Act. Nomination forms and full particulars of procedures to be followed may be obtained from the undersigned.
Where more candidates are nominated and have made the required declarations for election to an office than the number required to fill the paid office, notice of the time for the holding of the poll, including the advance polls and notice of the last day for making application for a certificate to vote by proxy will be given forthwith.
And further take notice that where the number of candidates for an office who are nominated is not sufficient to fill the number of vacancies to which candidates may be elected, on Wednesday, Oct. 19, 1994 the clerk may, between the hours of 9am and 5pm receive and certify additional nominations for the remaining vacancies.
Given under my hand this 29th day of September 1994.
Glenna A. MacIntosh
Returning Officer

Classifieds

CLASSIFIED MARKETPLACE

"Advertise Across Ontario or Across the Country"

COMING EVENTS

CRAFT SHOW AND SALE at Cataraqui Town Centre, Wednesday, October 12th thru Sunday, October 16th. On both levels, during mall hours.

OTTAWA VALLEY SIMMENTAL HARVEST SALE, Saturday October 8, 1:00 p.m., Ashton, Ontario. SELECTED Heifer Calves, Bred Heifers, Cows, Herdsire prospects. For catalogues/information: 905-342-2339 or 519-763-8833.

FLEA MARKETS

SMITHS FALLS FLEA MARKET 613-283-8448 every Sunday 9am-5pm year round. A real inside flea market, good clean merchanidse from crafts to collectibles, solid wood furniture.

VACATION / TRAVEL

FLORIDA'S GULF COAST. Nineteen day escorted coach tour to Clearwater Beach, $1,399 per person. Details: 1000 Islands Tours Inc., Toll free 1-800-267-9497 or 613-382-3226.

BUSINESS OPPORTUNITIES

WE'RE SEEKING NEW MEMBERS to join Canada's Newest, dynamic retailer! COTTER CANADA, Hardware and Variety Cooperative Inc. True Value Hardware, V & S Department Store. Look what we have to offer! Buying Power of over 8,000 stores. Continual business guidance. Inventory Management Systems. Exciting advertising program. Plus many more support services! Call us today! 1-800-665-5085 or write: Cotter Canada, Member Development, Box 6800, Winnipeg, Manitoba R3C 3A9.

T.L.C. PET FOOD - The finest Super Premium Pet Food available. Buy retail or wholesale. Home delivery. Pets prefer T.L.C. - Distributorships available. Call Ray (613) 284-8339.

SALES HELP WANTED

IF YOU LOVE FASHION, we have a business opportunity that's just your size. Earning potential unlimited. Part-time or full-time. No previous sales experience required. For fashion opportunities with Lantana network marketing, call: 1-800-330-3698.

BUSINESS SERVICES

EMPLOYERS - IS THE WORKERS' COMPENSATION BOARD: Processing all your credits? Charging you penalties and surcharges? Not giving you a rebate? Call today to be sure you are receiving all that you deserve. (705) 436-4979.

CAREER TRAINING

LEARN TO EARN PREPARING TAX RETURNS. Certificate courses Basic and Computer. Free Brochure. Call 1-800-563-EARN; Fax 1-204-949-9429, Jacks Institute, 902-167 Lombard, Winnipeg, manitoba R3B 0V3.

BOOKKEEPING AND INCOME TAX COURSES! Learn Income Tax Preparation and Bookkeeping by correspondence. Earn your certificate now. For free brochures, no obligation, U & R Tax Services, P.O. Box 6052, London, Ontario N5W 5R6, 1-800-665-5144, over 20 years of tax training experience.

BE A SUCCESSFUL WRITER . . . with our great home-study course. Call for a FREE BOOK. 1-800-267-1829. THE WRITING SCHOOL, 2195-38 McArthur Ave., Ottawa, Ontario K1L 6R2.

LEARN AUCTIONEERING at the Southwestern School of Auctioneering. Next Class: Nov. 19-25. Information, contact: Southwestern Ontario School of Auctioneering, R.R.#5, Woodstock, Ontario N4S 7V9. (519) 537-2115.

HELP WANTED

TRAVEL AGENCY REPRESENTATIVES NEEDED. Earn income and enjoy travel benefits. Part time or full time. For information, telephone 613-525-0525.

$ATTENTION STUDENTS$ make a lot of money selling chocolate bars in your area in your spare time. Nothing to pay in advance, fast delivery 1-800-38-DELUX

GARDENING

HYDROPONICS. Everything you need for indoor gardening - lights, books, nutrient etc. Canada's oldest specialty store. Free 36 page catalogue, fast shipment. BRITE-LITE 1-800-489-2215.

MISCELLANEOUS

POETRY CONTEST $24,000 in prizes yearly. Possible publication. Send one original poem 20 lines or less: National Library Of Poetry, Box 704-1365, Owings Mills, Md 21117.

FOR SALE

ARCTIC WOLF FOR SALE in 18 packs for under $20. Available at the Beer Store.

MUSICAL INTEREST

LEARN TO PLAY MUSICAL INSTRUMENTS the new, easier way with Self Teaching Video Tape. FREE catalogue. Best prices on all musical instruments. Musicare Inc. 1-800-361 3323.

PAY TELEPHONE SERVICES

* A cost will be incurred

TALK LIVE to our gifted psychics on questions of love, success, career, soul mates, self help, and more... CALL 1-900-451-3530 Ext. 8181. $2.99 per min. Must be 18 yrs. Newcall, LTD. (602) 954-7420.

PERSONALS

JEWISH SINGLES REGISTRY of Eastern Ontario. Confidential service for Jewish singles over 1900 affiliated members. Call or write for more information 613-592-9797, P.O. Box 24111, Kanata, Ontario K2M 2C3.

WHAT MAKES PEOPLE TICK? Find out! Buy DIANETICS: The Modern Science of Mental Health - AS SEEN ON TV - $39.59. Call 1-800-561-5808.

REAL ESTATE

GOT A CAMPGROUND membership/timeshare? We'll take it! America's largest, oldest resale clearinghouse. Resort Sales International 1-800-423-5967. Timeshare rentals needed. Call 24 hours a day.

STEEL BUILDINGS

STEEL BUILDINGS - QUONSETS 25'x30' $2,179.00, 33'x36' $3,741.00, 35'x50' $6,037.00 , 42'x56' $7,157.00, 45'x66' $7,894.00, 48'x80' $10,588.00, 50'x100' $14,970.00. Many to choose from. Ends optional. Future 1-800-668-8653.

STEEL BUILDINGS. YOUR CHOICE...Straightwalls with Quonset Roof or High Sidewall Quonsets. Factory Direct - No Middleman. Example: Straightwall 30'Wx40'L now $4,899.00. Ends optional. Others. Pioneer 1-800-668-5422.

• It's Affordable • It's Fast • It's Easy • One Bill Does It All
• Northern Ontario $63 • Eastern Ontario $91
• Western Ontario $162 • Central Ontario $168 • All Ontario $380
• National Packages Available • Call this paper for details!

Thank You!



To: All volunteers, municipal clerks and staff, municipal works staff and residents of Dundas who participated in the **2nd Dundas County Household Hazardous Waste Day**, October 1st, 1994.

From: *Your HHWD Committee*



RED CROSS SWIMMING LESSONS REGISTRATION

Tuesday, Oct. 11, 6pm to 8pm

- Classes for "Parent & Tot" ($20 for 5 lessons)
- Starfish to Maroon, Survival, Adult Swimming Introduction ($38.50 for 10 lessons)
- Classes offered Mondays through Saturdays, mornings, afternoons, after school and evenings depending on registration

POPLAR GROVE TRAILER PARK
1554 Highway 31, Greely, Ontario
Phone 821-2973

Dr. Parnell Crook

Chiropractor and Owner of the

Kemptville Chiropractic Clinic

is pleased to welcome

Dr. Mary-Lee Pratt

Chiropractor

Dr. Pratt will begin her joint practice with Dr. Crook at the Kemptville Chiropractic Clinic starting October 3, 1994.

Dr. Crook's office hours are:	Dr. Pratt's office hours are:
Mon. 2pm-7pm;	Mon. 7:30am-10am;
Tues. 2pm-7pm;	Tues. 7:30am-10am;
Thurs. 2pm-7pm;	Wed. 4pm-7pm;
Fri. 8am-noon	Thurs. 7:30am-10am

For appointment call

258-5911



Congratulations

Bill and Ada Bolton

on your 50th Wedding Anniversary

on October 10, 1994

The family invites friends and relatives to an anniversary celebration on **Saturday, October 8 at the Winchester Lions Hall, 8pm to 1am.** Everyone welcome.

The Corporation of the Township of Mountain

Township of Mountain NOMINATIONS

SD&G County Board of Education

Notice is hereby given to the electors in the Township of Mountain that during the period from Tuesday, Oct. 11, 1994 to 5pm, Friday, Oct. 14, 1994, nominations will be received by the clerk of the Township of Mountain for the following office:

One (1) Trustee

to the Stormont, Dundas, Glengarry County Board of Education elected by the Public School Electors; English language.

If there is an insufficient number of candidates for this office, additional nominations may be filed at the Township Office on Wednesday, Oct. 19, 1994 between the hours of 9am and 5pm.

If a greater number of candidates than required is nominated an advance poll will be held on Saturday, Nov. 5, 1994 and Wednesday, Nov. 9, 1994 and the regular poll will be held on Tuesday, Nov. 14, 1994.

Dated at the Township of Mountain, Sept. 29, 1994.

Glenna A. MacIntosh
Returning Officer

And there was light.

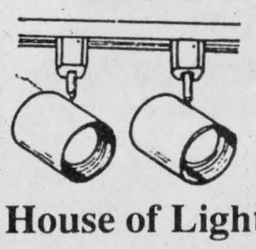

Hundreds of styles of domestic and imported lamps, shades, fixtures and chandeliers.
We're the nobody who undersells everybody!
SATISFACTION GUARANTEED
Lowest Prices — Highest Quality
Our customers are our best advertisement and our business reflects it!
OVER 3,000 LIGHTING DISPLAYS!

House of Lighting presents **The Light Touch**
300 Moulinette or Exit 778 off 401 Long Sault 534-2912 8 miles west of Cornwall
Mon., Tues., Wed., 9am-6pm; Thurs., Fri., 9am-9pm; Sat., 9am-6pm.

The Corporation of the Township of Osgoode

Township of Osgoode
requires

Recreation Operator

(Full-Time)

- to work within arenas/community centres and park facilities of Osgoode Township
- knowledge of machinery
- Class D License
- CPR training and First Aid or ability to be trained

Resumes will be accepted until 12 noon, Fri., Oct. 7.
For additional information please call 821-1107 if required.
Please send to:
Township of Osgoode
Human Resources Department
8243 Victoria Street
P.O. Box 130
Metcalfe, Ont., K0A 2P0

Information is collected under the Freedom of Information Act and will be used for purposes of hiring for the above position.

Thank you to everyone applying, but only those receiving interviews will be contacted.

THE CORPORATION OF THE
VILLAGE OF WINCHESTER
Village clerk's office Ph. 774-2105

NOMINATIONS

NOTICE TO MUNICIPAL ELECTORS OF THE VILLAGE OF WINCHESTER

TAKE NOTICE that persons may be nominated as candidates in an election between 9:00am and 5:00pm on nomination day, Friday, October 14, 1994 but nothing in section 38 of the Municipal Elections Act prevents a person from filing a nomination paper with the clerk during normal office hours during the period from Tuesday, October 11, 1994 to Thursday, October 13, 1994 inclusive immediately preceding nomination day.

Offices for which persons may be nominated are:

1 - Reeve
1 - Deputy Reeve
3 - Councillor

FURTHER TAKE NOTICE that the manner in which nominations shall be filed is set forth in section 39 of the Municipal Elections Act. Nomination forms and full particulars of procedures to be followed may be obtained from the undersigned.

Where more candidates are nominated, and have made the required declarations for election to an office, than the number required to fill the said office, notice of the time for the holding of the poll, including the advance polls, and notice of the last day for making application for a certificate to vote by proxy will be given immediately.

AND FURTHER TAKE NOTICE that where the number of candidates for an office who are nominated and have not withdrawn at the end of nomination day is not sufficient to fill the number of vacancies to which candidates may be elected, section 43 (1) respecting acclamation applies to those candidates. On Wednesday, October 19, 1994, following nomination day, the clerk may, between the hours of 9:00am and 5:00pm, receive and certify additional nominations for the remaining vacancies in the office in respect of which there was an insufficient number of candidates and the provisions of sections 40 (5) and 42 (1) apply with necessary modifications.

Given under my hand this 3rd day of October, 1994.

Bonnie Dingwall
Clerk
Returning Officer

Patricia Warren
Deputy Clerk
Assistant Returning Officer

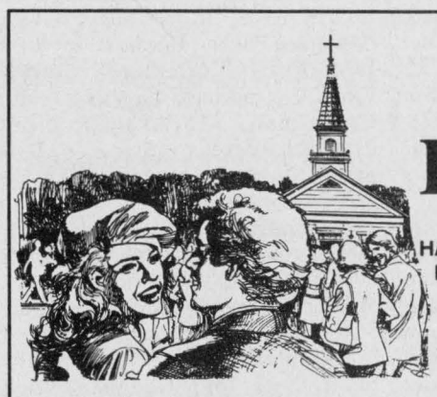

Church Directory

ST. MARY'S CATHOLIC CHURCH
Chesterville
Father Jim Esper
448-3262
5:30pm - Saturday
9:00am & 11:00am - Sunday
1tfc

THE ANGLICAN PARISH OF WINCHESTER, CHESTERVILLE, CRYSLER AND SOUTH MOUNTAIN
Sunday, Oct. 9
8am - South Mountain
9:30am - Chesterville
11:15am - Winchester
ALL WELCOME
Rev. George Bruce: 774-2236
27c

WINCHESTER UNITED PASTORAL CHARGE
Rev. Dr. Will Walker
Laurie McKnight-Walker
774-2071
WINCHESTER UNITED CHURCH
Sunday
9:30am - Adult Bible Study
10:30am - Worship Service, Sunday School and Nursery
WINCHESTER SPRINGS UNITED CHURCH
Sunday
9:30am - Worship Service
Sunday School
26tfc

PARKWAY ROAD PENTECOSTAL CHURCH
10 minutes north of Winchester, corner of Highway 31 and Parkway Road, Greely
Sunday
9:45 am - Sunday School
11:00am - Sunday Service
7:00pm - Praise Gathering
EVERYONE WELCOME
Rev. Les Burton: 821-1056
23tfc

DISCOVERY BIBLE FELLOWSHIP
Meeting at the Winchester Public School every Sunday at 9:30am
Box 652, Winchester, Ont., K0C 2K0
774-0721
Archie Robertson - Pastor
Friendly, Caring, Accepting
9tfc

HARMONY COMMUNITY CHURCH
Evangelical Missionary Church
Hwy. 31 & Ormond Rd.
774-5170
Pastor: Rev. Daniel Laronde
Sunday, Oct. 9
10:30am and 7:30pm
Anniversary Services
With special speaker and music
Wednesday
7:30pm - Praise and Bible Study
27c

ST. PAUL'S PRESBYTERIAN CHURCH
Winchester
Knox Presbyterian Church
Mountain
Rev. Heather L. Jones, B.A., B.Ed., M.Div.
Tel.: H.-774-0316 C.-774-3923
A warm welcome awaits everyone
St. Paul's Presbyterian Church
Winchester
11:00am - Divine Worship
Knox Presbyterian Church
Mountain
9:30am - Divine Worship
25tfc

BAPTIST CHURCH SERVICES
B.C.O.Q.
Pastor Stephen Neil
Sunday
Winchester
9:30am - Worship Service
Ormond
11am - Worship Service
27tfc

WESLEYAN CHURCH
Winchester
Rev. Eldon F. LeRoy, Minister
Information, 774-3137
Sunday, Oct. 9
9:30am - Family Bible Hour
10:30am - Worship Service
7:00pm - Evening Service with John Hayes, guest speaker
Tues., 7:30pm - Prayer and Praise
EVERYONE WELCOME
27c

CHRISTIAN REFORMED CHURCH
Williamsburg, Ont.
Candidate
George Rowaan
448-2351
Sunday
9:30am - Morning Service
7:30pm - Evening Service
Nursery provided during both services. You are invited to worship with us. Faith 20 can be viewed every morning at 5:30am on Channel 6.
24tfc

Scaled-down high school station will hit airwaves

by Anne Craig

METCALFE—Don't touch that dial.

The Osgoode Township High School radio station is still up and running but with a few changes: it will only be broadcasting within the school during lunch hours this year.

OTHS originally owned enough equipment to allow them to broadcast outside the school but last year decided to sell the equipment to Sir Wilfrid Laurier High School.

Albert Cardarelli, audio/visual technician at OTHS, says that in some ways it was a good decision, but in some ways he is disappointed that it happened. He feels badly because he lost so much professional and personal time, but is still optimistic.

"It could be a blessing in disguise," he explains. Cardarelli hopes that Sir Wilfrid Laurier will get its licence and allow Osgoode to broadcast their tapes on Sir Wilfrid Laurier's station.

The main reason Osgoode lost the radio station was that they didn't have a large enough student population and the time demands on the students were significant.

"Sir Wilfrid Laurier has twice the manpower and they are more likely to survive," Cardarelli says. There also wasn't sufficient public interest in the station and more would have helped make the station a reality.

At present, there are 20 students working on the lunchtime radio program. They work on a rotational basis and the programming includes blues, country and rock. Cardarelli says that several of the students are pursuing a career in radio but many of them just use it as a creative outlet.

The one good thing that came out of this, Cardarelli explains, is that the school now has a good audio production facility and that it is a definite asset to the school. Students now use the facility to record textbooks and stories for the visually impaired.

OBITUARIES

Elizabeth Catherine Barclay

Elizabeth Catherine Barclay of Hillcrest Haven, RR2, Mountain died at Winchester Hospital on Tues., Sept. 20, 1994. She was 81.

Born in Pointe Fortune, Quebec, on Nov. 14, 1912, she was the daughter of the late William and Leah (nee Grisdale) Barclay.

She is survived by her sisters Mary (Ken) Salmon, Eileen (Bill) Hughes, sisters-in-law Laura Barclay and Mary Barclay, an many nieces and nephews.

She was predeceased by brothers George and Alexander Barclay.

A member of the Baptist Church, her funeral service was held at the Byers Funeral Home, South Mountain on Fri., Sept. 23. Rev. Jim Mills officiated.

Interment was at Maple Ridge Cemetery.

Donald Irvine

Donald Irvine died at the Brockville General Hospital on Sat., Oct. 1, 1994.

He was the husband of the former Eleanor Durant of River Rd. West, Prescott. He is survived by his wife Eleanor; children Paul (Sheila) and Jane (Jeff) Dukelow, all of Prescott; grandchildren Tyler, Travis, Troy and Craig; sisters Stella Shantz, Cambridge; Clara Francis, Brockville; brothers, Archie Irvine, RR1, Prescott; and Douglas Irvine, Brinston.

He was predeceased by brother Harold Irvine and sister Alice White.

At the request of the deceased there was no visitation. A memorial service will be held at a later date.

Donations to the charity of your choice will be gratefully acknowledged by the family. Arrangements made by the Chris Slater Funeral Home.

Jones Edwin Roy Rice

Jones "Ed" Roy Rice of Morrisburg died at Winchester Hospital on Fri., Sept. 23, 1994. He was 70.

A lifelong Morrisburg resident, he was born on Aug. 10, 1924, the son of the late Edwin Ross and Rosa Elizabeth (nee Jones) Rice.

He was married to Shirley R. Mattice on June 20, 1946 in St. James Anglican Church, Morrisburg. After attending Morrisburg schools, he worked for Morrisburg Hydro Electric Commission for 43 years.

He served overseas aboard the destroyer HMCS Saskatchewan as a torpedo man from 1942-1945.

He was active in his community belonging to the Cornwall and District Navy Veterans, OPP Auxiliary, Morrisburg Boy Scouts and co-founder of the Royal Canadian Legion Branch 48, Morrisburg choir. He also was past master of Masonic Order AF & AM, No. 142, past president of the Royal Canadian Legion, Br. 48, member of Morrisburg fire department for 15 years, choir master at St. James Church for 20 years, played Junior hockey and coached minor hockey for 10 years.

He is survived by his wife Shirley, children David R. Rice, Prescott; Daniel W. Rice, Morrisburg; W. Edwin Rice, Morrisburg; Gwen (Douglas) Phelan, Brighton; brothers John Rice, Morrisburg; Gordon Rice, Alexandria; sister Violet (Sam) Casselman, Morrisburg; eight grandchildren, three step-grandchildren and one great-granddaughter.

Funeral service was held at St. James Anglican Church on Mon., Sept. 26, with Rev. Harry Brown officiating. Interment followed at the St. James Cemetery, Morrisburg.

Pallbearers were Morrisburg firefighters John Vaughan, Rick Vaughan, Art Carkner, Les Bilmer, Ian Millward and Jim Hamilton.

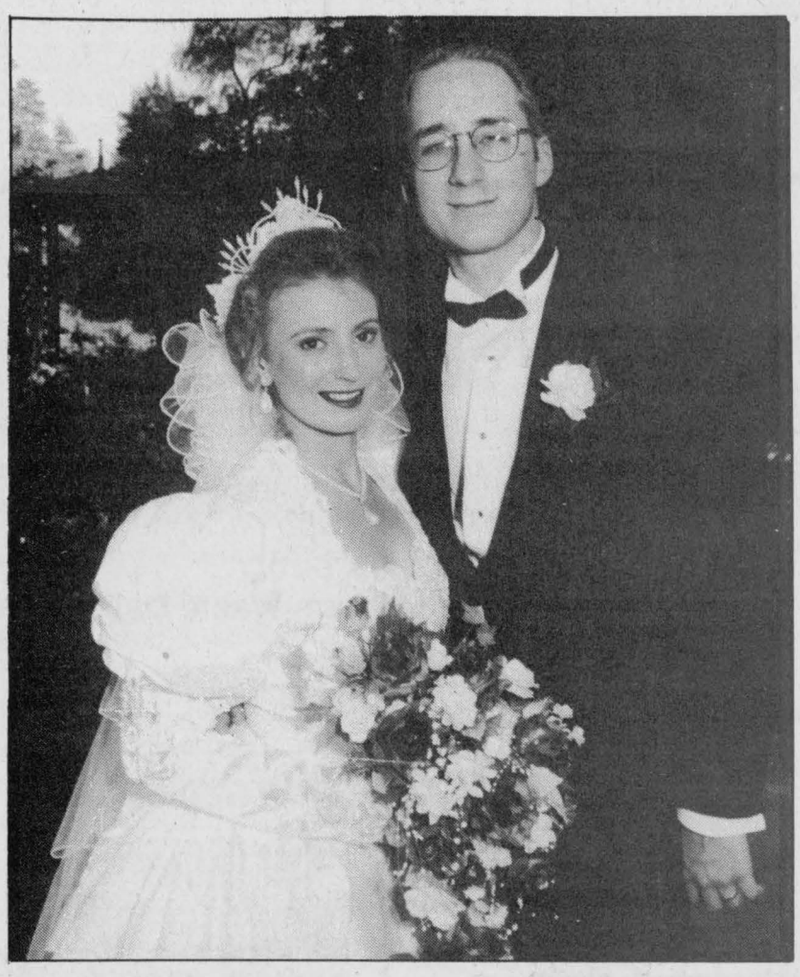

Burgess — Proulx

Mr. and Mrs. John Proulx of Winchester, along with Mr. and Mrs. Greg Burgess of Russell, are happy to announce the marriage of their children, Stacey Lee and Trevor Alan, which took place Sat., Aug. 27, 1994, under a bright blue sky. After a short but sweet honeymoon, the happy couple returned to Russell, where they now reside. Thanks to our 10 wonderful friends and family who stood in our wedding party. And thanks to all who attended and shared this special day with us.



Cheney — Michalicka

On Sept. 10, 1994, Myrna Michalicka and Jamie Cheney were united in marriage. Myrna is the daugher of Jerry and Marion Michalicka, Riverside Heights. Jamie is the son of Doug and Edna Cheney, Inkerman. After a honeymoon in Hawaii the happy couple now reside at RR2 Iroquois. Myrna and Jamie would like to thank everyone for making their day so very special.

ESSO

Don Powell Fuels Ltd.

- Heating Oil
- Budget Plan
- Automatic Delivery
- Diesel
- Gasoline
- Lubricants
- Gas & Diesel
- Keylock Facilities

Serving quality Esso products for nearly 40 years

116 Mary St., Kemptville 258-3343

Toll Free 1-800-267-1653

Century 21

504 Main St., Winchester

774-3990

McINTOSH AND PROULX REAL ESTATE LTD.



Bonus: List now and receive 100 FREE AIR MILES. Call Aline for a FREE Market Analysis.

ALINE FOUBERT 821-3393



$99,900, MOREWOOD. Charming renovated country home. Woodstove, new oil furnace, pine floors. Could be in-home business or in-law suite.



$125,000, WILLIAMSBURG. Lovely brick bungalow on one country acre. Two fireplaces. Heated workshop.

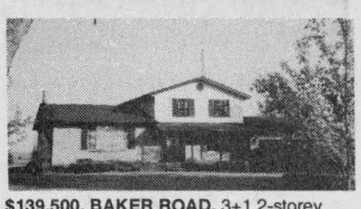

$139,500, BAKER ROAD. 3+1 2-storey home on gorgeous 1.63 treed lot. Family room with fireplace, dining room, central vac, woodstove. Deck.

FARM

100 ACRES (50 tiled)

4th Line, Osgoode

Excellent location, ideal for beef, horses, heavy equipment, landscaping, contractors. Many steel buildings, barn, 3-bedroom home.

$235,000

FEATURE PROPERTIES

Sutton GROUP

DYNASTY REAL ESTATE LTD.

Telephone 726-7000

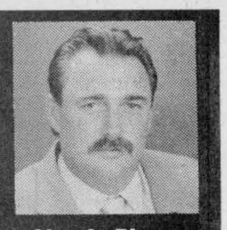

Alan LaPierre 448-3306

FULL MLS SERVICE AT COMPETITIVE RATES

$89,000

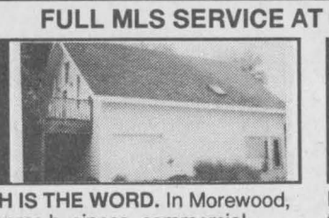

PLUSH IS THE WORD. In Morewood, ideal home business, commercial zoning, executive apartment, gourmet oak kitchen, skylights, colonial package, balcony, garage.

$115,900



IMPRESSIVE HI-RANCH, sunny foyer, living room with bay window, European kitchen, dining, family room, 4 bedrooms, hobby room, deck, interlock drive, 4 appliances.

$113,500



HOOKED ON CLASSICS? Brick Victorian, formal dining, fireplace, hardwood floors, oak kitchen, family room, 4 bedrooms, 2 baths, deck, treed/hedged lot.

$121,500



COUNTRY PERFECT. Ceramic foyer, oak kitchen with island, dining, 3 bedrooms, 2 baths, rec room, Colonial package, pool, double garage, loads of extras.

BUY OR SELL WITH CONFIDENCE • CALL ALAN, 448-3306

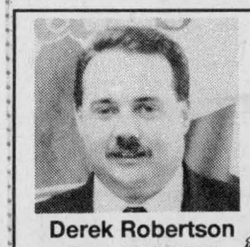

Derek's Pre-Winter Specials

1992 Explorer XLT, 4x4

Air, auto, PW, PL, tilt, cruise, 4-door, many more options, only 66,000 km

Derek Robertson Res. 774-0665

Petric Ford

Hwy. 31, Vernon 821-1252

JOHN A. ALLISON

REAL ESTATE BROKER

Morrisburg 543-3717

THE PERFECT STARTER, AT A SUPER PRICE! One-bedroom frame bungalow with large living room, family-style kitchen. Glassed-in porch. Nice lot, Mariatown. **Asking $53,000.** (5578)

GREAT INVESTMENT! New two-unit, two-storey semi-detached, conveniently located in Morrisburg. Three bedrooms, attached and private basement per side. Rental income $1,370. **Asking $179,000.** (5577)

SPACIOUS WATERFRONT HOME, ON THE ST. LAWRENCE, MARIATOWN. Unique and appealing, inside and out. Solarium, studio/workroom, great landscaping, boat house, the list goes on... **Asking $228,000.** (5576)

EXCELLENT HOBBY FARM POTENTIAL! Five-bedroom older home, with many renovations completed. Set on over 50 acres, north of Iroquois. Garage, barn, lots of trees. Spacious home, ideal for a growing family. **Asking $119,500.** (5552)

MARIATOWN. Spacious, renovated, lots of extras, including a beautiful custom-designed oak kitchen. Large lot, attached and detached garages. Inground pool, fully fenced. **Asking $139,900.** (5443)

Sales Representatives

John A. Allison.....657-3285
Dale Beckstead.....652-4396
Carol Richer.....543-3556
Peter Van Veen.....543-2097

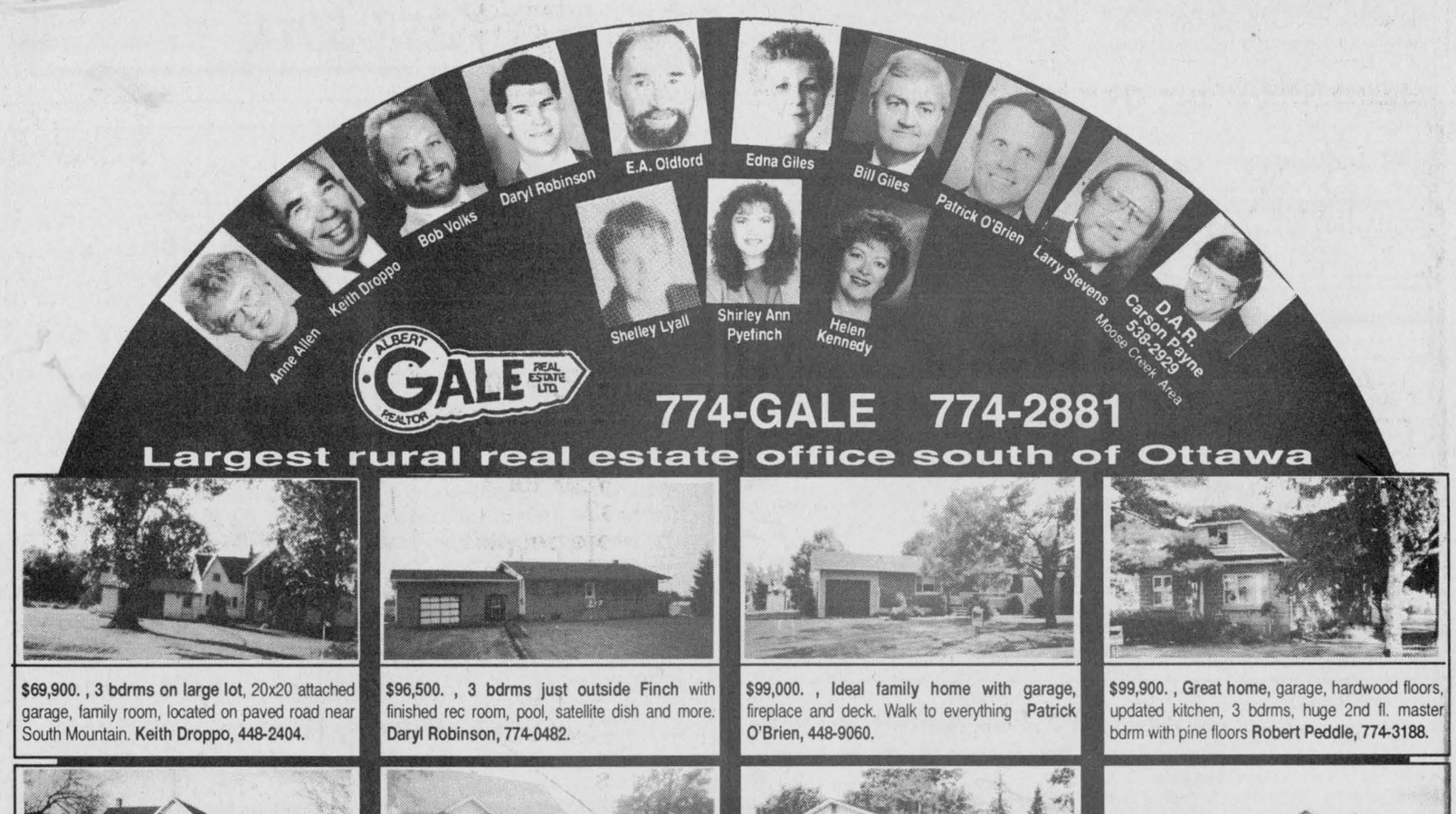

774-GALE 774-2881

Largest rural real estate office south of Ottawa



$69,900. , 3 bdrms on large lot, 20x20 attached garage, family room, located on paved road near South Mountain. **Keith Droppo, 448-2404.**



$96,500. , 3 bdrms just outside Finch with finished rec room, pool, satellite dish and more. **Daryl Robinson, 774-0482.**



$99,000. , Ideal family home with garage, fireplace and deck. Walk to everything **Patrick O'Brien, 448-9060.**

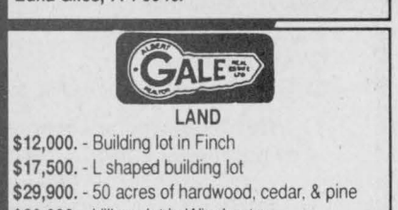

$99,900. , Great home, garage, hardwood floors, updated kitchen, 3 bdrms, huge 2nd fl. master bdrm with pine floors **Robert Peddle, 774-3188.**

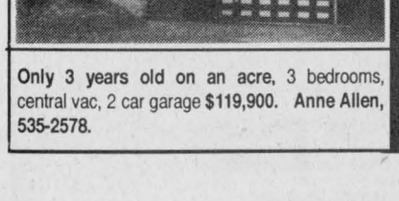

There's room for everyone! $103,000. very cozy 4 bdrm, new windows, well, shingles & porch. Possible in-law suite. **Shelley Lyall, 989-1050.**

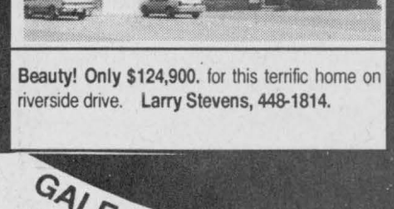

Estate sale in Vernon - Well maintained home on large lot 2-4 bdrms, new garage, many updates, oil heat only **$104,900. E.A. Oldford, 774-3497.**

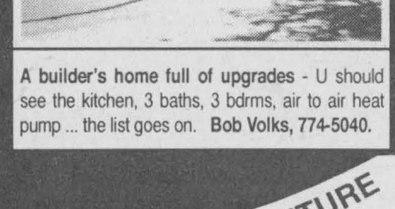

$105,000. Total brick on private .79A treed lot in Chesterville. Ideal first or retirement home. For details Call **Helen Kennedy, 448-3528.**

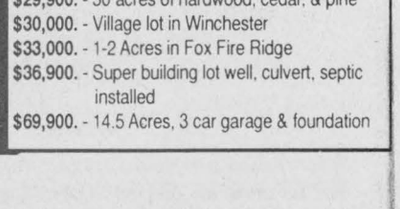

A super buy - 3+1 bdrm, rec room, games room, heat pump & satellite dish, Morewood. **$115,000. Edna Giles, 774-3946.**

Only 3 years old on an acre, 3 bedrooms, central vac, 2 car garage **$119,900. Anne Allen, 535-2578.**

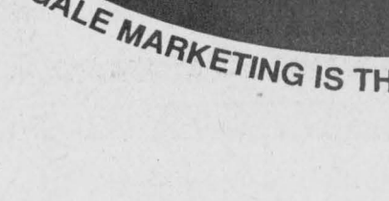

Beauty! Only $124,900. for this terrific home on riverside drive. **Larry Stevens, 448-1814.**

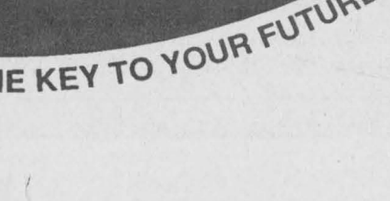

A builder's home full of upgrades - U should see the kitchen, 3 baths, 3 bdrms, air to air heat pump ... the list goes on. **Bob Volks, 774-5040.**

ALBERT GALE REAL ESTATE LTD.

LAND

$12,000. - Building lot in Finch
$17,500. - L shaped building lot
$29,900. - 50 acres of hardwood, cedar, & pine
$30,000. - Village lot in Winchester
$33,000. - 1-2 Acres in Fox Fire Ridge
$36,900. - Super building lot well, culvert, septic installed
$69,900. - 14.5 Acres, 3 car garage & foundation

GALE MARKETING IS THE KEY TO YOUR FUTURE

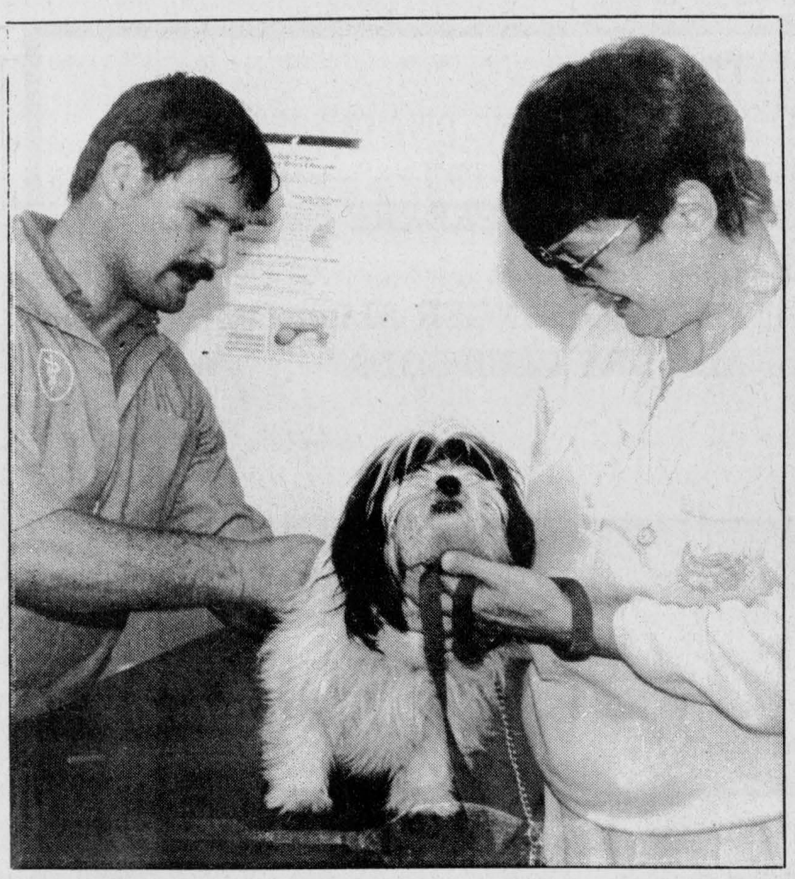

Pet protection

Rabies clinics were held across Dundas County on Saturday at various veterinarian offices. At Dundas Veterinary Services, Dr. Willy Armstrong vaccinates Holly, a brown Shih Tzu, while owner Judy Tapley looks on. Press Photo — Valiquet

Seatbelt campaign drives for lifesaving practices

Melissa Batchilder
Record staff

LONG SAULT — The old adage, seat belts save lives, may seem stale but nothing could be closer to the truth.

With Saturday's launch of Operation Impact, an annual event focusing on encouraging seat belt compliance, Long Sault OPP Constable J.D. Doiron says now more than ever, drivers and passengers should be certain to buckle up.

During the next two weeks, police forces across the province will be participating in a seat belt campaign organized in conjunction with various government ministries.

Since Jan. 1, it costs an Ontario driver, caught not using a seat belt, two demerit points and a $90 fine, says Doiron. Furthermore, if a passenger under the age of 16 is not strapped in, the driver is penalized.

Transport Canada estimates seat belts and child safety seats have saved up to 14,000 lives and prevented 295,000 injuries across Canada since 1980.

"That's like having five years of driving in Canada with no one dying in a motor vehicle crash."

If everyone in Ontario had been securely buckled up last year, more than 150 of the people killed in motor vehicle collisions would still be alive today, he adds.

Locally, the Long Sault Detachment joined forces with the Cornwall Police Service Saturday to kick off the campaign.

Check stops were set up throughout the area.

The seat belt campaign will continue until Oct. 14 and "we will be targeting non-seat belt users."

It's a fact, says Doiron, seat belts save lives. "This year there is an even greater incentive to buckle up. Remember, it only takes a second, it's the law and it could cost you or a loved one dearly."

News in brief

Storytime

WINCHESTER — Several branches of the Stormont, Dundas and Glengarry County Library are offering story hours for preschool children this fall.

Winchester and Chesterville branches are among the participating locations. Children can participate in a variety of fun activities including stories, songs, rhymes, fingerplays and simple crafts.

Starting dates for the storytime begin around mid- October and continue for four to six weeks. For further details regarding day and time contact your local library.

Senior swimmers

LONG SAULT — Ontario Seniors Games organizers, from Stormont, Dundas and Glengarry District 8, are offering a swimming program from any seniors, 55 and over, starting Oct. 4.

The program, which is held every Tuesday and Thursday at the Transport Canada Training Institute from 3pm to 4pm, will run from October to May.

Anyone wishing further information can contact Norman Bates at 936-1873 or Gary Ennst at 993- 1116.

Citrus sale

MAPLE RIDGE — North Dundas District High School students will be running their citrus sale from Oct. 7 to Oct. 21.

Boxes of grapefruits and oranges are available in sizes ranging from 10 lbs. to 40 lbs.

Students will be canvassing the area, however, individuals can also contact the school directly to place orders by calling 448-2328.

Election info meeting

WINCHESTER — The Winchester Ratepayers Association is holding a special meeting Tues., Oct. 11 at Henderson Hall.

Starting at 7pm, the gathering is aimed at informing residents about the upcoming election.

Shower party honors Rev. Heather Jones

by Anne McIntosh

WINCHESTER — The St. Paul's Ladies' Aid October meeting was a "surprise" bridal shower in honor of minister Rev. Heather Jones.

President Jan Clapp welcomed about 60 ladies from St. Paul's and Knox Presbyterian Church, Mountain.

The group sang O Perfect Love, accompanied by Doris Cross and held a short business meeting.

Isabel Baker told a humorous bridal story and then read the address from a bride's book made by Anne McIntosh.

Heather received many beautiful gifts and expressed her thanks to everyone.

A delicious lunch was served by the ladies and a beautiful cake, made by Doris Baker, was enjoyed by all.

Awards night

CORNWALL — The 21st annual banquet and awards night of the Big Brothers and Big Sisters of Cornwall and District will be held on Sat., Oct. 22 at the Porto Bello, 1710 Vincent Massey Drive, Cornwall.

The purpose of the banquet is to recognize and honor Big Brother and Big Sister volunteers.

Following the dinner and presentation of awards, there will be a dance with music being provided by Leisure Sound.

All former and present volunteers and supporters of the Big Brothers and Big Sisters in Cornwall and SD&G are encouraged to attend this special night.

Reservations for the banquet and awards night can be made through the local Big Brothers/Big Sisters office by calling 933-8035.

DISCOVER GREAT DISCOUNTS

Grand Opening

Thursday, October 6

L&L Liquidations

NEW LOCATION:
29 Main Street,
Chesterville

- Women's, men's, children's clothing
- Dollar items
- *Now available:* Reconditioned appliances, furniture, along with new parts for all major appliances

For your convenience we are staying at 130 Bay St., Embrun

EMBRUN Auto Glass INC.

Fast, free mobile service
Our windshields are guaranteed for 3 months or 10,000 kilometres

130 Bay Street, Embrun

TRUCK CAPS • TRAILER HITCHES
MOBILE SERVICE
FAX 443-5081
443-5080

WINDSHIELD REPAIR & REPLACEMENT • SUNROOFS
AUTO UPHOLSTERY • VINYL TOPS • CONVERTIBLE TOPS
SEAT COVERS • TONNEAU COVERS • CARPETS • VAN ACCESSORIES
RADIOS • SAFETY GLASS
BOAT TOPS & TARPS • BOAT ACCESSORIES

R.K. Food Div. of Conceptal Inc.

Custom Designed Food Order

A SMART ALTERNATIVE TO SUPERMARKET SHOPPING

Are You ...
- Too busy to shop?
- Tired of supermarket lineups?
- Budget conscious?
- Quality conscious?

Do You ...
- Spend $100 + / week for meat / groceries?
- Shop for 3 or more people?
- Like personalized service?

Our service may be what you are looking for! We can supply 75 - 80% of your family's food requirements for about 50% of your present cost - delivered to your home!

We'll supply all your meat - including Grade A1, Western Albertan Grain Fed Beef, steroid and hormone free, plus pork, chicken, fish, New Zealand lamb, turkey and a variety meat pack.

- Flash Frozen • Sized to suit your requirements
- Quality GUARANTEED, or we'll replace it.

WHAT DOES OUR PROGRAM INCLUDE?

- In-home appointment with a Food Consultant
- Top quality meat cut to your specifications
- Basic pantry items
- Frozen juices, vegetables, baked goods & appetizers
- Delivery to your door
- UNCONDITIONAL GUARANTEE
- GUARANTEED re-order price

HOW DO YOU PAY?

NO DOWN PAYMENT! DO NOT PAY FOR 30 DAYS AFTER DELIVERY

Balance over a 6 - 10 month period out of your grocery budget.

Call JENNIFER today and book a no-obligation appointment.
Get better value, better quality, for your food dollars and learn why we have so much repeat business.

445-5526

Jennifer Gregoire - Consultant for R.K. Foods/Ottawa Division
Reg. N., N.D., B.Sc. Nu. - Internationally Certified Exercise Instructor

SAVE SAVE SAVE SAVE

1994 Liquidation Sale

All 1994 models to be sold at factory invoice price plus applicable taxes and registration fee or choice of rebates or low interest on applicable models.

Models available:

1994 Vans



1994 Dakotas



1994 Jeeps



1994 Intrepid



1994 Rams



1994 Visions

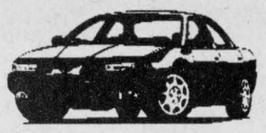

1994 Spirit



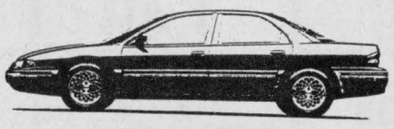

1994 Concordes

EMBRUN
DODGE CHRYSLER
JEEP EAGLE
443-0314



(right beside Giant Tiger)

700 Notre-Dame, Embrun

OUR PEOPLE MAKE THE DIFFERENCE

MIKE DEAN'S SUPERFOODSTORE

WE RESERVE THE RIGHT TO LIMIT QUANTITIES

OPEN: MON. - FRI. 8 A.M. - 9 P.M. SAT. 8 A.M. - 6 P.M.

PRICES IN EFFECT UNTIL TUES. OCT. 11/94



2 LITRE JUG
COCA-COLA CLASSIC, DIET, CAF. FREE
SPRITE REGULAR OR DIET
SCHWEPPES RASPBERRY GINGER ALE
WELCH'S GRAPE
CANADA DRY GINGER ALE REGULAR OR DIET
CANADA DRY CLUB SODA
99¢

LEONARD GUARANTEES FRESH PRODUCE EVERY DAY OF EVERY WEEK

PRODUCT OF U.S.A. #1
CHRISTMAS ROSE RED GRAPES
79¢ LB 1.74 KG

PRODUCT OF U.S.A. #1
12 OZ PKG FRESH
CRANBERRIES
1.99

FROM THE TROPICS
JUMBO FRESH
PINEAPPLES
1.99

FROM THE TROPICS
GOLDEN RIPE
BANANAS
49¢ LB 1.08 KG

PRODUCT OF U.S.A. #1
PINT BOX
FRESH STRAWBERRIES
1.49

PRODUCT OF CANADA #1
WAXED TURNIPS
33¢ LB 73¢ KG

PRODUCT OF U.S.A.
FRESH YAMS
59¢ LB 1.30 KG

PRODUCT OF U.S.A. #1
CRISP GREEN
BRUSSEL SPROUTS
99¢ LB 2.18 KG

PRODUCT OF CANADA #1
SNOW WHITE
CAULIFLOWER
1.29

PRODUCT OF CANADA
PEPPER SQUASH
39¢ LB 86¢ KG

FLOWER BUY OF THE WEEK

TALK TURKEY
BOUQUETS
4.99

THANKSGIVING
PLANTERS
9.99

SOFT DRINK OF THE WEEK

12X473ML CASES OF BOTTLES
MINUTE MAID, FIVE ALIVE, NESTEA
7.99

SNACK OF THE WEEK

MEXICASA 400G BAG
REGULAR, WHITE, CORN, MEX. SPICED
TORTILLA CHIPS
1.99

A WIDE VARIETY OF YOUR FAVOURITE BREADS, BUNS, PASTRY

BETTY 675G LOAF
WHITE OR BROWN
TEXAS BREAD
99¢

BETTY 675G LOAF
100% WHOLE OR CRACKED
WHEAT BREAD
99¢

BETTY PKG 12
HOT DOG OR HAMBURGER
BUNS
1.49

BETTY 675G LOAF
WHITE
SLICED BREAD
79¢

BETTY PKG 12
HOTEL ROLLS OR BAKE AND SERVE BUNS
99¢

SUNSHINE PKG 6
BRAN, BLUEBERRY OR "NEW" CARROT MUFFINS
1.49

VACHON
4 VARIETIES
HOSTESS CAKES
2.29

"NEW" PACKAGE OF 24
DINNER ROLLS
1.99

QUALITY BEATRICE DAIRY PRODUCTS EVERY DAY OF EVERY WEEK

2 LITRE CARTON
CHOCOLATE MILK
2.89

BEATRICE 250ML
WHIPPING CREAM
1.49

BEATRICE 175G PKG
ASSORTED FLAVOURS
FRUIT BOTTOM YOGURT
2/1.00

BEATRICE 2 LITRE
ORANGE JUICE
1.89

BEATRICE 500G
ASSORTED
COTTAGE CHEESE
1.89

BEATRICE 500ML
ASSORTED
SOUR CREAM
1.89

BEATRICE 4L BAG
2%, 1%, SKIM
FRESH MILK
3.59

BEATRICE 2 LITRE JUG
ORANGE COUNTRY, APPLE OR GRAPEFRUIT
JUICE
1.99

BEATRICE 250G PKG
REGULAR OR LIGHT
CREAM CHEESE
1.69

NUTRI WHIP 250 ML
REGULAR OR LIGHT
WHIPPED TOPPING
99¢

PHILADELPHIA 250G PKG
REGULAR OR LIGHT
CREAM CHEESE
1.99

CHRIS GUARANTEES FRESH CUT MEAT EVERY DAY OF EVERY WEEK

SMOKED LEG HAMS
SHANK PORTION 1.89 LB 4.17 KG
CENTRE CUT 1.99 LB 4.39 KG
BUTT PORTION 1.79 LB 3.95 KG

SMOKED BONELESS
TOUPIE HAM
2.69 LB 5.93 KG

FROZEN GRADE "A" ALL SIZES
TURKEYS
1.39 LB 3.06 KG

BURN'S 500G ROLL
GREAT FOR STUFFING
SAUSAGE MEAT
1.79

FRESH GRADE "A" ALL SIZES
TURKEYS
1.69 LB 3.73 KG

BURN'S 500G
PARTY STICKS
3.49

DEVON BONELESS
DINNER HAM
2.99 LB 6.59 KG

DEVON HALF SMOKED
BLACK FOREST HAM
3.49 LB 7.69 KG

FEARMAN'S
HOT OR SWEET
ITALIAN SAUSAGE
2.69 LB 5.93 KG

LEAN
GROUND BEEF
2.29 LB 5.05 KG

FREEZER BUY OF THE WEEK

BUTTERBALL
TURKEY BREAST
3.69 LB 8.13 KG

CATCH OF THE WEEK

12 OZ RING
MIRABEL SHRIMP
8.99

PIZZA OF THE WEEK

12" WITH TOMATO SLICES
COMBINATION
4.99

CHEESE OF THE WEEK

MAPLE DALE
COLBY OR MONTERAY JACK
4.49 LB 9.90 KG

THE BUTCHER'S FRESH SLICED DELI EVERY DAY OF EVERY WEEK

YORK SLICED
COOKED HAM
2.49 LB 5.49 KG

CLEARVIEW SLICED
REGULAR ROAST BEEF
4.99 LB 11.00 KG

DEVON SLICED
BLACK FOREST HAM
4.49 LB 9.90 KG

MAPLE LEAF SLICED
COUNTRY KITCHEN HAM
4.99 LB 11.00 KG

MAPLE LEAF SLICED
SUMMER SAUSAGE
3.99 LB 8.80 KG

SIMON DE GROOT SLICED
TURKEY ROLL
4.99 LB 11.00 KG

MAPLE LEAF SLICED
EYE OF ROUND
PASTRAMI
4.49 LB 9.90 KG

BURN'S "HUNTER'S SPECIAL"
POLISH COIL
2.49 LB 5.49 KG

A WIDE VARIETY OF QUICK AND EASY FROZEN FOODS

GOOD HUMOUR PKG 6
GREAT CANADIAN
CONES
3.69

GOOD HUMOUR 2 LITRE
ASSORTED FLAVOURS
ICE CREAM
1.99

GOOD HUMOUR PKG 12
FUDGESICLE, FROSTICLE
CREAMSICLE
2.99

GOOD HUMOUR PKG 6
ICE CREAM SANDWICHES
2.99

BEATRICE 2 LITRE
ASSORTED FLAVOURS
OLD FASHIONED RECIPE
ICE CREAM
4.69

BEATRICE 1 LITRE
ASSORTED FLAVOURS
FROZEN YOGURT
2.99

BLUEWATER 650G PKG
BOSTON BLUE FISH
FISH AND CHIPS
2.49

FLEISCHMANN'S 454 ML
EGG BEATERS
2.49

TENDERFLAKE 320G PKG
9" PIE SHELLS
1.99

McCAIN 510G
ASSORTED FLAVOURS
DEEP AND DELICIOUS CAKES
1.99

DIRECT WAREHOUSE PRICES + PLUS + EXTRA WEEKLY SPECIALS

CHIPITS 500G PKG
SEMI SWEET
CHOCOLATE CHIPS
2.19

TENDERFLAKE 454 PKG
PURE LARD
99¢

CLUB SUPREME 19 OZ TIN
BLUEBERRY OR CHERRY
PIE FILLING
1.99

SIERRA 375ML
STUFFED MANZANILLA
OLIVES
99¢

WHITE SWAN 30 ROLL PKG
BATHROOM TISSUE
6.99

ROYALE PKG OF 60
WITH LOTION
FACIAL TISSUES
69¢

PURINA 8 KG BAG
MAINSTAY
DOG FOOD
5.99

PURINA 1.5 KG BAG
REGULAR OR GOURMET
HAPPY CAT
3.99

CEPACOL 1.8 LITRE
MOUTH WASH
3.99

ZEST PKG 2
BATH SIZE DEODORANT
BAR SOAP
1.49

SUNLIGHT 12 LITRE BOX
LAUNDRY DETERGENT
7.69

DOWNY 3 LITRE
APRIL FRESH
FABRIC SOFTENER
4.99

DOW 1.25 LITRE JUG BONUS PACK
SPRAY AND WASH LAUNDRY LIQUID
1.69

CASCADE 2.5 KG BOX
AUTOMATIC DISH
DETERGENT
4.99

STUART HOUSE PKG 40
EXTRA STRONG
GARBAGE BAGS
99¢



AYLMER 1 LITRE
SQUEEZE BOTTLE
TOMATO KETCHUP
1.69

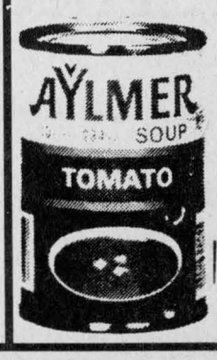

AYLMER
10 OZ TIN
TOMATO SOUP
4/1.00



AYLMER 500ML JAR
RASPBERRY OR STRAWBERRY JAM
1.69



DELMONTE
14 OZ TIN
ASSORTED CUTS
PINEAPPLE
69¢



AYLMER 10 OZ TIN
CREAM OF MUSHROOM
CHICKEN WITH RICE
VEGETABLE SOUP
2/1.00

SUNPACK 48 OZ TIN
TOMATO JUICE
99¢

DELMONTE 1 LITRE TETRA
ASSORTED FLAVOURS
JUICES, DRINKS, COOLERS
89¢

DELMONTE 3X250ML TETRA
ASSORTED FLAVOURS
JUICES, DRINKS, COOLERS
89¢