100 YEARS 1894 1994

The Chesterville Record

FOUNDED IN 1894

Volume 100, Number 12 | Chesterville, Ontario | Wednesday, November 2, 1994 | Single Copy 50¢ (GST Included)

Briefly

Candidates will go head to head

Voters in the region will have ample opportunity to quiz local election candidates at all-candidates meetings. Williamsburg Township is holding its all-candidates meeting tonight (Nov. 2) at the Municipal Hall, 7:30. Chesterville's is scheduled for 7:30 p.m. Thursday, Nov. 8, in the upstairs portion of the town hall. And Osnabruck Township election candidates will go head to head at an all-candidates meeting November 4. The event will be held at the Lancer Community Centre at Rothwell-Osnabruck School at 7:30 p.m., and is sponsored by Ingleside's Rotary club.

Driver charged

CHESTERVILLE — A 43-year-old RR 2 Chesterville man was charged with impaired driving after police investigated a complaint Monday in the village. Winchester OPP Sgt. Brent Mattice said Leslie McMillan was charged and will appear in provincial court January 10.

Give the gift of life

WINCHESTER — The Canadian Red Cross Society is asking you to get into the Christmas spirit by giving the gift of life. The society is holding a blood donor clinic Wednesday, November 6 at Winchester Public School from 2 to 4 p.m. and 6 to 8 p.m. All donors require a photo or signature identification.

Social reform up for discussion

CHESTERVILLE — Chesterville and area residents will have a chance to have their say in the federal government's social reforms November 8. Stormont-Dundas MP Bob Kilger will be at Chesterville's municipal hall from 9:30 a.m. to noon to entertain ideas, in the form of presentations, on reforms aimed at restructuring Canada's social programs. Anyone interested in making a presentation is asked to call Kilger's office at 937-4233 or 1-800-267-4120. Written submissions can be mailed postage-free to 832 Confederation Building, House of Commons, Ottawa, K1A 0A6. Material on social reforms can be ordered by calling 1-800-735-3551.

School invaded, electronics taken

Crime Stoppers this week is asking for the public's assistance in solving a break and enter at Timothy Christian School in Williamsburg. Glass on a south door was smashed between Oct. 16 and 17 and thieves stole items worth $1,845, including a General Electric AM-FM stereo radio, Cannon Faxphone, model UMA69360, Philips TV and VCR, Casio keyboard, Canadian Tire camera, Cannon LX camera, serial number 6028469 and a microphone. If you have any information on this or any crime, call Crime Stoppers toll-free at 1-800-265-TIPS. If your tip leads to an arrest, you may qualify for a cash reward of up to $1,000. You do not have to reveal your identity to help solve a crime.

This Week

Vandalism discourages Historical Society.....2

Knitting a love for Chesterville Senior.....5

All-Candidates meeting a one-sided affair.....7

OPP step into the classroom.....9

Windows bear brunt of Halloween mischief

Greg Hewitt
Record Staff

CHESTERVILLE — Halloween has come and gone, and once again some Chesterville business owners are sweeping up broken glass.

A glass door on the new Gone Loonie shop on King Street was smashed overnight, as were windows on the Toronto Dominion Bank, Cass & Grenkie Law office on Ralph Street, Sears building on King Street and McCloskey House Hotel on Victoria Street.

Several small fires were reported throughout the village, being either tires or leaves.

Also, a rock was thrown through the windshield of a farm tractor passing through the intersection Main and Queen Streets. No one was injured.

The damage occurred despite three two-officer units in the village in addition to two plainclothed officers on foot at various locations.

Winchester OPP Sgt. Brent Mattice noted that damage has been worse in other years, but said he is still disappointed that some youths chose to mark Halloween through vandalism.

"It's still disappointing, the destruction, throwing rocks through windows. What point does that Prove?"

No one in Chesterville was charged. But two young offenders were charged in Winchester after a window was broken. Police in Winchester also seized six paint guns.

Mattice said Morewood was quiet Halloween evening.

Last year, damage was not particularly heavy, although the vacant Fulton Block on Water Street was subject to an arson attempt. In 1991, rock-throwing youths caused about $10,000 damage to signs and windows in the village.

• Please see WINDOWS on page 2

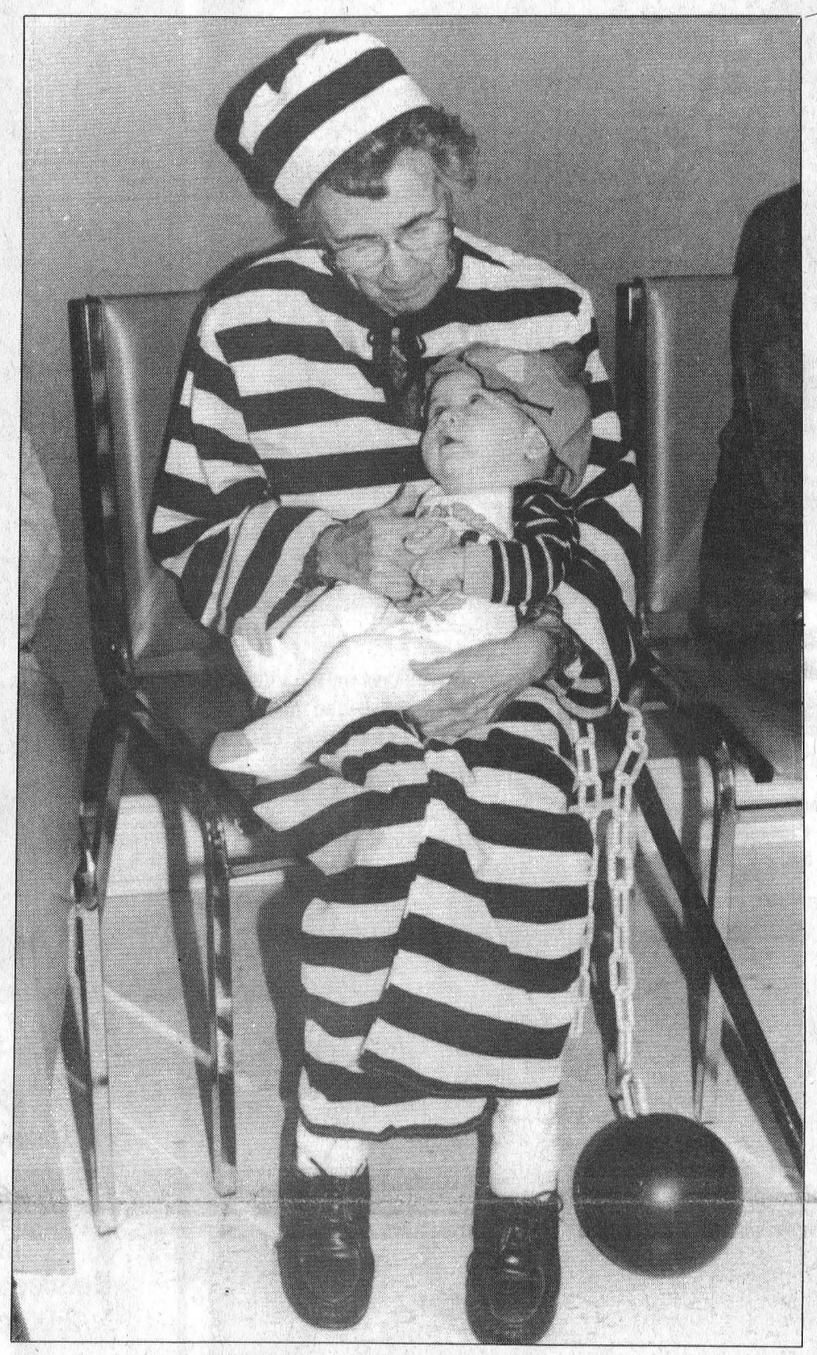

Boo-tiful moment

FinchView Villa's Lillian Graham and six-month-old Jacob Sanders of Berwick shared a spooky morning at a Halloween party at the North-Stor Seniors' Support Centre in Finch Monday. Toddlers from the area donned their best and scariest costumes for the event, much to the delight of the seniors in attendance.

Record Photo - Hewitt

School boards unite for purchasing

Greg Hewitt
Record Staff

CORNWALL — SD&G's two school boards have taken another step toward the cost sharing initiatives that have been long requested by taxpayers.

The SD&G Public School Board and SD&G Roman Catholic Separate Board have signed a joint purchasing agreement and expect to save through lower prices for volume purchases.

The agreement is expected to reduce fixed overhead costs both boards incur in purchasing. It begins in January with the joint purchasing of photocopying paper.

SD&G Public Board chairman Brock Abraham said that basically, the Public Board will begin using the purchasing department of the Separate Board.

He said the process is beginning with "drips and drabs" because the school board tenders its acquisitions. As contracts with suppliers expire, the purchasing will be done jointly.

Some of the savings will come in the form of attrition in the board's purchasing department, Abraham said, adding that the exact amount will not be known until the initiative is in place.

Abraham said the agreement could be the beginning of a larger initiative, which could eventually involve joint purchasing between the school boards, city of Cornwall and local hospitals.

The two school boards will establish a management committee to oversee the acquisition of school materials and recommend future cost-saving initiatives.

A report on shared busing is expected in March, Abraham said, and will hopefully be ready for implementation by September.

Abraham noted that the two boards currently share some busing and other costs, but this agreement will "bring it to the forefront."

MUNICIPAL Election '94



Graham Casselman



Barry Brownlee

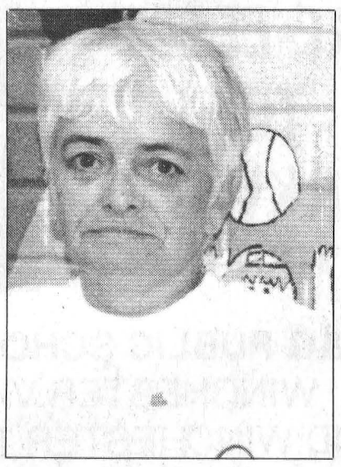

Heather Bourque

Candidates put kids' needs first

Melissa Batchilder
Record staff

BERWICK — Three area residents are putting the education of children first in their bid for Stormont, Dundas and Glengarry Public School Board trustee in Chesterville, Finch Village and Finch Township.

Heather Bourque, Graham Casselman and Barry Brownlee are seeking the seat.

Bourque, the mother of two, has been a school bus driver for 14 years and says she has listened to comments from both students and parents, and is well-informed on the issues.

Serving students and parents by having the right changes made is what she hopes to accomplish if elected.

"I feel we should get back to the three R's, reading, writing and arithmetic and I will do my best to make sure cutbacks will not hurt your child's education," she says, adding she wants to do "everything I can for the kids."

After serving as president of the Dundas friends of CHEO Foundation for eight years, "I feel I have a keen interest in helping children achieve the best future possible."

Graham Casselman says he has maintained a longstanding interest in education. He adds, it is important to aid the rural community in its education and "I want to do all I can to assist this process."

Casselman lost his seat on the board in 1991 after a recount. But having previously served eight years on the SD&G board, he feels constituents can benefit from his experience.

"I think it's time we had experienced business people on the board too," he explains, because it is the board who controls the financial situation of a child's education.

"Fiscal responsibility is controlled at a board level," he adds.

Political experience is his advantage, says the Finch funeral home owner and director Barry Brownlee.

Having served on Finch Village council for more than 25 years, he says, his knowledge of political procedure and the value of fiscal restraint is a benefit.

"I am familiar with tax structure and feel there needs to be a local representative on the board. Instead of just going to the city, I think we should do something for the country."

Brownlee says he feels the school board tends to focus more on the city of Cornwall, not the rural areas of the United Counties. He also says he feels that administration represents too much of the board's costs.

"I think education has got to get back to the basics," he says, adding that joint busing and purchasing must be pursued.

In many areas, adds Brownlee, education is getting out of hand and teachers aren't being allowed to teach the basics.

Osnabruck newcomers focus on representing residents

Greg Hewitt
Record Staff

OSNABRUCK CENTRE — Newington- area resident Anne Missins and Ingleside's Stephen Middleton are both newcomers to the circle of municipal politics, and both are seeking election as councillors in Osnabruck Township.

Missins, an administrative assistant for a financial software company in Ottawa says she is running for council because she feels comfortable in the area and wants to give something back to the community.

"I really like the area and I like the community and I like the people," she says.

Missins says that after attending council meetings, she realized that the position is an important one that carries a lot of responsibility. She says her main priority is the representation of constituents, and the answering of their questions.

She says she has found that some residents of the township don't seem to have contact with those they have elected.

• Please see CANDIDATES page 6

Vandalism irks Historical Society

Greg Hewitt
Record Staff

CHESTERVILLE — A discouraged Chesterville and District Historical Society is wondering what to do after an ill-timed, pre-Halloween act of vandalism scarred one of the village's heritage buildings for the second time in a year.

Eight panels on two large window frames on the front of the Victoria Street Chesterville and District Heritage Centre were smashed recently, less than a week after being repaired by a volunteer from damage suffered last Halloween.

"The Historical Society feels discouraged in our efforts to have an attractive building in this part of the village," said a member who asked not to be identified in fear that his home might become a subsequent target if his name was used in the Record.

The society is debating its next move, including the possibility of replacing the glass with unbreakable plexi-glass.

The society member said the damage from last year was not fixed immediately because it was not worth contacting the insurance company. A volunteer from the society fixed the panes this month, and the putty was not yet dry when the latest act occurred.

The Heritage Centre itself is a piece of Chesterville history. Built in the year of Confederation, it served as Winchester Township's Town Hall, 23 years before the village of Chesterville was incorporated in 1890.

It served over the years as a school building, court, training headquarters during World War I, theatre, community hall, jail and fire hall.

The Chesterville and District Historical Society has been holding its meetings there since July, 1984 and in 1987 restored the facade to its original 1867 appearance.



Glass act

Vandals didn't wait for Halloween to break windows on the village's Heritage Centre on Victoria Street. The windows had just been replaced after damage a year ago, and Chesterville and District Historical Society members are discouraged.

Windows targeted by vandals

• Continued from page 1

Long Sault OPP Sgt. Fred Carriere said it was a quiet evening in Stormont County's four townships, with only four calls received and minor incidents reported.

He said an egg-throwing incident in Finch turned into a minor assault, which police are still investigating. Ingleside sustained some minor vandalism, he said, and pumpkins were smashed in Avonmore. Moose Creek was quiet.

"We had a very good night in the four townships, hopefully because we had adequate police patrol out there," Carriere said, adding that wet weather may also have helped.



90 and counting

Russell's Annie Hay was joined by friends and family at the home of daughter Muriel and her husband Floyd Dingwall in Berwick recently on the occasion of her 90th birthday. Hay said being 90 didn't feel any different, but was grateful to the well-wishers.

TAKING AND TRACKING MEDICATIONS
ASK YOUR PHARMACIST



Medications, when used properly, can be lifesavers, improving and maintaining health for millions of Canadians. To use your medications properly and effectively, talk to a medications expert. Talk to your pharmacist.

YOUR PHARMACIST - YOUR FRIEND
PHARMACY AWARENESS WEEK
NOVEMBER 1-7
SEAWAY VALLEY PHARMACY
Main Street
Chesterville
448-2492

November 14th
RE-ELECT TOM KIRKWOOD
TRUSTEE



SD&G PUBLIC SCHOOL BOARD
WINCHESTER VILLAGE
AND WINCHESTER TOWNSHIP

- Lifelong Public School Board supporter
- Elected to the Board in 1991
- Proven to be fiscally responsible
- Actively served on several committees
- Will continue to provide strong rural representation

COMMITTED TO THE COMMUNITY

For transportation or information please call 448-3649

KIRKWOOD, TOM X

Authorized by the CFO to Re-Elect Our Trustee Tom Kirkwood Campaign

Remember
Those Who Served

Remembrance Day - November 11

A SYMBOL OF OUR FREEDOM



The Royal Canadian Legion distributes over 15 million poppies during its annual Poppy-Remembrance Campaign. Contributions received are placed in Poppy Trust Funds.

Some of the many uses to which these funds are put include:
- Providing assistance to needy veterans and ex-service members and their families
- Providing care and comfort for veterans and seniors
- Paying for medical appliances
- Funding affordable housing for veterans and seniors
- Providing bursaries for eligible young people

REMEMBRANCE DAY CEREMONIES

Chesterville
Sunday, November 6th
Parade groups requested to assemble at Legion at 1:30 p.m.
Service and wreath laying 2:00 pm at Cenotaph

Winchester
Sunday, November 6th
Parade groups to assemble at Legion at 12:10 pm
Service at Cenotaph 12:30 pm

Morewood
Friday, November 11th
Parade will leave Morewood Public School at 10:30 am
Service at the Monument 11:00 am

Berwick
Friday, November 11th
Parade begins at Finch Township Municipal Office
Students from North Stormont Public School will participate
Service at Cenotaph 11:00 am

Avonmore
Friday, November 11th
Roxmore Public School will join in the parade
Service at 1:00 pm

Newington
Friday, November 11th
Service at 1:30 pm at the Hamlet Cenotaph

Township of Winchester
Township of Williamsburg
Village of Finch
Village of Chesterville
Township of Finch
Chesterville Legion Branch 434
Royal Canadian Legion Heather Branch 357
THE VILLAGE OF MAXVILLE

HOUSE OF COMMONS CHAMBRE DES COMMUNES CANADA
BOB KILGER, M.P., - Stormont-Dundas
Assistant Deputy Chairman of Committees of the Whole House
501 Montreal Rd., Cornwall
937-4233 1-800-267-4120

MUNICIPAL
Election '94

Williamsburg candidates prepare for Nov. 14

Sandra Dillich
Record Staff

WILLIAMSBURG — Sandra Dobry and Wayne Johnston are two newcomers to the political arena who are hoping their experience will find them as part of the new Williamsburg Township Council.

Dobry is one of three people vying for the position of Deputy Reeve. Also in the race are incumbent Lyle Van Allen and current council member Trevor Tolley.

Dobry's main concerns hinge on tipping fees and increasing businesses in the area.

"I'd like to explore alternatives to the garbage situation and the tipping fees imposed a year and a half ago," she said.

With closure of Rohm and Haas, creating new jobs is another concern for Dobry.

"There has to be more encouragement for businesses to move into the area. Past council hasn't been unfriendly...but we need to be more aggressive. Some of the riches of the area are our best kept secret."

Dobry brings economic and administrative experience to her campaign.

She is the past-president (1993-94) of Seaway Valley Tourism and is currently one of the directors of the Morrisburg Chamber of Commerce.

Dobry and her family moved to Morrisburg in 1990, where they currently own and operate the Riverside Motel.

A veteran to the Public School Board trustee position, Susan Adams is hoping to retain a seat on the board. She is opposed by Shirley Testerink and Wayne Johnston.

The race will be tight between these two opponents as much of their platforms revolve around the board's Vision 2000 initiative and expense cutting.

"There are two main elements (to Vision 2000) - high technological skills in schools and educational testing and evaluation of programs," says Johnston.

Adams is equally enthusiastic about the plan.

"I'm very excited about it because it addresses the concerns people have in education...It sets a really good pattern for the future of education," she said.

Both Johnston and Adams bring educational experience to their potential position.

Adams's experience comes from her two terms as a school board trustee from 1985-91.

Adams has recently completed a partial term as trustee with Finch Township and Chesterville. She said serving in another area helped her progress as a trustee.

Johnston, who retired from 23 years of teaching in 1990, taught math and computer science at Seaway District High School before becoming the school's vice principal in 1987.

Being at the helm of an educational institution allowed Johnston to examine areas in education which needed improvement, he says.

"It is important, where possible, school boards should cooperate over expenditures...with the city of Cornwall and the United Counties," he explained.

Adams is also hoping to see both the separate and public school boards join forces to maintain a zero per cent tax increase.

Busing is the area Adams sees as the best place to start sharing.

"We've got to knuckle down on busing. We need to increase the number of situations where we share buses going down one road," explained Adams.

Adams is also hoping to preserve the uniqueness of Eastern Ontario's educational system by taking a greater part in lobbying the provincial government.

"We have to lobby very strongly with the provincial government because they tend to forget Eastern Ontario. We have our own and different challenges from other parts of Ontario. We need a very strong voice to protect the interests of rural school boards like ours," she said.

Remaining candidates will be profiled in next week's Record.

Reading, writing skills good at NDDHS

Liz Edwards
Press Staff Reporter

WINCHESTER — A large percentage of North Dundas District High Grade 9 students seem to have a good grasp on reading and writing skills, a provincial test showed recently.

In both skill areas, 93 per cent of NDDHS students tested scored in the expected range of performance for their grade — slightly ahead of the provincial average of 91 per cent in writing and 88 per cent in reading, as well as the SD&G public school board's average of 86 per cent in reading and 91 per cent in writing.

While the test, administered early this school year, gives feedback on the students' level of ability, it doesn't really reflect on the school as yet, says North Dundas Principal Don Fairweather. Students had only attended high school a month before they wrote the exams.

"The test is a reflection of their school experience throughout public school," he says.

Public Board Superintendent Bill Roddy says he is pleased with the results. Out of the students who performed in the acceptable level, 56 per cent were in the adequate range, 23 per cent were in the competent level, and 7 per cent were proficient in reading.

For writing: 50 per cent were adequate, 33 were competent, and 8 per cent were proficient. One per cent were above the expected range of performance in both categories.

The Catholic board had 91 per cent of students tested fall into the expected range for writing and 85 per cent for reading. Broken down into different levels: in writing 60 per cent were adequate, 20 per cent were competent, and five per cent were proficient. In reading: 47 per cent were adequate, 36 per cent were competent, and 8 per cent proficient.

According to Roddy the schools may look at adjusting their programs to bump students up into the competent level. However, the tests are new and may not be the most accurate barometer of what is lacking in the schools' English departments.

"The danger of course is you have people teaching to the tests so to speak. You don't focus on other important things, you just focus on things that get kids to score well," he says.

Results for Osgoode Township High School (OTHS) in Metcalfe, however, were a bit disappointing when compared with the Carleton Board of Education and provincial levels, according to school principal Peter Stark. But staff were already aware of the problem some of its students have and are making changes to correct the problem.

In the reading area 85 per cent of students tested scored in the expected levels, compared to 90 per cent of the board and 88 per cent in Ontario. Roughly 13 per cent of OTHS were classified as having limited performance.

Writing scores were better, 93 per cent of the school's students fell into the acceptable range matching the board's average and surpassing the provincial score of 91 per cent.



Mona and Jim Daniels welcome Michael Cook.

Daniels Funeral Home expands to second location

WINCHESTER — Daniels Funeral Homes Inc. has purchased the J.R. Vice Funeral Home and Chapel in Winchester.

Effective Mon., Oct. 17, the longtime Winchester business housed at 505 Church Street changed hands. The Vice family owned and operated the funeral home in the village for 47 years.

However, new owners James and Mona Daniels are not unfamiliar names in the community. Last year they purchased the J.R. Vice Funeral Home in Chesterville, an operation James previously managed for J.R. Vice in Chesterville.

The Daniels Funeral Home Inc. has hired Michael D. Cook as the managing funeral director. Cook has lived in the area all his life, previously working at a Cornwall funeral home and having 10 years experience in the field.

Married and the father of two, Cook says he is looking forward to the new start in this community.

"I am looking forward to the challenge of my new position and added responsibilities, as well as the opportunity to serve the people in this community," notes Cook.

An open house for the public to meet the new owners James and Mona Daniels and their staff, including Michael Cook, will be held Sat., Oct. 29, from 2pm-4pm.

Further information about the Daniels Funeral Home in Winchester can be obtained by calling 774-2120.

Check these Used Vehicles. We have the Selection you want at Prices you can Afford!



1990 BERRETTA GT
V6,auto am/fm cass, air cond., tilt, cruise, power windows & doors, blue, 108,000 km
$9,695.

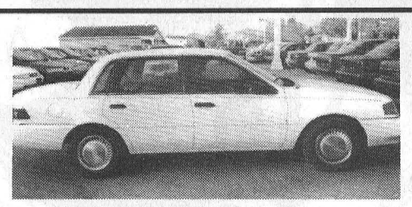

1994 MERCURY TOPAZ GS
4dr, 4 cyl, auto, am/fm stereo, int. wipers, air cond., elec. mirrors, white, 15,000 km
$12,995.



1994 MERCURY TOPAZ GS
4 dr, 4 cyl, auto, am/fm, stereo, int. wipers, air cond., elec. mirrors, maroon, 14,500 km
$12,995.



1994 MERCURY TOPAZ GS
4 dr, 4 cyl, auto, am/fm, stereo,int. wipers, air cond., elec. mirrors, cass, tilt, cruise, blue
$12,995.



1993 MERCURY TOPAZ GS
2 dr, 4 cyl, 5 spd manual, am/fm cass, int. wipers, elec. mirrors, green, 46,900 kms
$9,695.

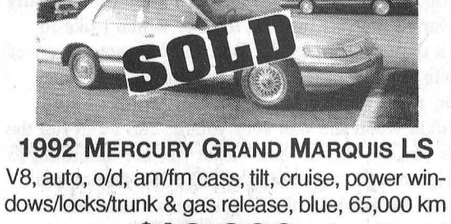

1992 MERCURY TOPAZ GS
4 dr., 4 cyl., auto., am/fm stereo, air cond., int. wipers, elec. mirrors, tilt, cruise, grey, 49,000 km
$8,995.



1992 MERCURY TOPAZ GS
4 dr., 6 cyl., auto, am/fm stereo, air cond., int. wipers, elec. mirrors, one owner, red, 56,000 km
$8,995.



1988 CADILLAC ALLANTE (CONVERTIBLE)
2 dr., V8, auto., o/drive, am/fm cass, tilt, cruise, power locks, window seats, silver, h/top & s/top
$29,900. (1 owner)

1994 MERCURY SABLE GS
4 dr., V6, 3.8 litre, auto, o/d, am/fm cass, tilt, cruise, dual air bags, power locks, windows,
(3) **$19,995.** each

1990 FORD TAURUS L
V6, auto, o/d, am/fm cass, tilt, cruise, air cond., power windows/mirrors, blue, 82,000 km
$8,995.

1990 MERCURY COUGAR LS
V6, auto, o/d, am/fm cass, tilt, cruise, power locks, windows/mirrors, air cond., red, 84,000 km
$10,995. (1 owner)

1990 MERCURY GRAND MARQUIS LS
V8, auto, am/fm cass, tilt, cruise, air cond., power seats, locks, windows, mirrors, white
$9,995.

1991 FORD TAURUS L
4 dr., V6, auto, o/d, am/fm cass, tilt, cruise, air cond., power windows/mirrors, red, 74,000 km
$10,995.

1992 MERCURY GRAND MARQUIS LS
V8, auto, o/d, am/fm cass, tilt, cruise, power windows/locks/trunk & gas release, blue, 65,000 km
$18,900.

1989 FORD F250 SUPER CAB XLT
V8, auto, o/d, air cond, power locks & windows, tilt, cruise, rear sliding window, grey, 107,000km
$12,995.

1990 FORD AEROSTAR XLT
7 Pass, V6, auto, o/d, am/fm cass, air cond., power windows, locks, mirrors, white, 93,000km
$11,495.

HEALY
LINCOLN • MERCURY • FORD TRUCKS
CORNWALL

*Taxes and licence fees extra ❑ All trades welcomed ❑ On the Spot Financing
1200 Second Street West - Cornwall
Brian McMillan Sales Manager
Ron Blanchard Sales
Rick Leblanc Sales
MERCURY LINCOLN 933-4133 / 933-4117 FORD TRUCKS

HEALY
LINCOLN • MERCURY • FORD TRUCKS
CORNWALL

EDITORIAL & OPINION

Editorial

Lest we forget

Another Remembrance Day is almost upon us, the day when we stop to remember those Canadians who gave their lives in war.

A lot of time has passed since the world was at war, and a lot of water has passed beneath the bridge of the world's political structure.

Consequently, fewer of those who fought for Canada, for the Allies, are with us to commemorate the event each year.

But as time passes, it becomes no less important that even the youngest among us knows that Canadians took up the fight, courageously. And that many didn't return from overseas.

It seems so long ago and so far away. But it was men and women just like us who, when called, laid down their lives for us. No one knows how the world might look today had the outcome of any of these wars been different.

There should be more to Remembrance Day than wearing a poppy. For the older generations, it should be a time to stop and remember loved ones who did not return from overseas, to think about the sacrifices that were made.

For youngsters, it is when they should be taught that twice in the last century, the world raged in conflict, conflicts that took a terrible toll.

For everyone, it should be at least one day to recognize that while we in Canada enjoy peace today, it wasn't always that way. It's important that the legacy of our history in war is not only not forgotten, but that we as a society remember the sacrifices and include them as a part of our proud history.

It may also be a time to note that Canadians also contributed to peace efforts in Korea, in Vietnam and still today, are fighting the good fight, through peacekeeping efforts in some of the world's most dangerous and war-torn places like the former Yugoslav Republics.

War is always a sad chapter in any nation's history. But war, and the people who paid the ultimate price for us, should be remembered and honored with pride, respect and with our undying gratitude.

Because if we do not remember our history, no matter how tragic, we cannot learn from it.

The Chesterville Record
FOUNDED IN 1894

John A.H. Morris, President
Robin Morris, Managing Editor
Greg Hewitt, Editor
Donna Rushford, Advertising Manager
Brenda Oosterman, Sales Representative
Sandra Dillich, Sports Editor

Advertising Rates on Request
P.O. Box 368, Chesterville, Ont. K0C 1H0
Telephone: (613)448-2321 - Fax 448-3260

Published by St. Lawrence Printing Company Limited
Publications Mail Registration No. 0242

All layouts and composition of advertisements produced by employees of the publishers of the Chesterville Record are protected by copyright vested in the publishers of the Chesterville Record.

Off The Record

The story of, the glory of lunch

By Robin Morris
Missed Opportunities Editor

Have you ever wondered about those guys who could've been famous if they'd just got it right? Guys who were 99.9 per cent onboard with a great idea only to fall off the gangway one step short of a bon voyage into eternal fame? Whose names would be household words if they'd just had the right follow-through?

Like the guy who painted the Nona Lisa? The Polynesian physicist who would've discovered gravity if he hadn't been killed by a falling coconut? Like Archimedes' older brother, whose discovery of the theory of displacement was made at a birthday party while playing musical chairs? (Nobody paid any attention when after discovering that you can't put 10 bums on nine seats he ran through the streets of Syracuse yelling, "Eureka!" The only response from his neighbors was "Eureka? You stinka!")

Like the guys who tried to find the Northwest Passage and just ended up dying instead of bumping serendipitously into new continents where gold nuggets littered the ground like broken asphalt on a Quebec highway?

Hitters who couldn't hit 'em high and inside? Forwards who couldn't find the five hole?

Or of guys like, say, Pete Best or Stu Sutcliffe? At least Stu had the good sense to die before the Beatles make it big. Poor old Pete got the boot for, of all people, Ringo, and ended up delivering milk in Liverpool while the Fab Four got all the cream.

Or of atom bomb developer Robert Oppenheimer's younger brother Herschel, who headed the Manhasset Project, a top secret group of WWII scientists whose activities masked those of the A Team and which ended up designing the world's first handbuzzer activated by fissionable material?

And guys like me and Marlon Brando in *On the Waterfront*? We both could've been contenders. Marlon if he hadn't had a glass jaw and me if I'd just substituted one word in the raft of songs I've written over the years?

It'd be funny if it weren't so tragic. One word and I'd be up there with Rogers and Hammerstein, Lennon and McCartney, Holland-Dozier-Holland and Wayne Rostad and (Former) Friends.

Lunch.

I've written hundreds of songs extolling the virtues of lunch. Well, not exactly songs; more like song titles with brief explanations instead of lyrics. Mailed 'em to publishing houses, record companies, rock groups, ad agencies, movie studios.Never even got so much as the courtesy of a reply but I know damned well my ideas were lifted by some of the biggest names in the entertainment industry, changed ever-so-subtlely and turned into megahits.

Although I can't prove it, I know it for a fact because I've discovered the pervasiveness of the pattern in this plagiarism.

They substituted "love" for "lunch". Careers were rocketed into the stratosphere fuelled by my song ideas but do I get credit (and royalties)? Nosirreebob.

You think I'm just paranoid, right?

Well how else do you explain the fact that during the peak of my career, from 1955 to 1988, Billboard's Top 40 did not contain one song title starting with "lunch" but songs beginnign with love take up two and a half pages in the 1988 edition of Billboard's Top 40 Hits?

Need more proof? How about the following:

In 1964 I sent a song title to the folks at Gerber. Entitled it "Baby Lunch". That year the Supremes hit Number One with "Baby Love". That same year I complained to the people at McDonald's about how their meals were somewhat less than satisfying. My suggested title was "Where Did Our Lunch Go". Diana and the girls went gold with a song that sounded suspiciously similar.

In 1968 the title "Lunch Child" was sent to Planned Parenthood warning about the increasing number of illegitimate progeny springing from nooners. Guess what? That year the Supremes went to the top with "Love Child".

In the late 60s I sent Mama Cass a suggested song title, "Whole Lotta Lunch". She liked the idea so much she choked to death on a ham sandwich. Was it concidental that she had been a member of the Mugwumps with future Lunchin' Spoonful guitarist Zal Yanovsky, who now owns the Kingston eatery Chez Piggy? I think not.

And what about the theme song I suggested for the Parliamentary Restaurant, "You Can't Hurry Lunch"? Or Pizza Pizza's vaunted 30-minute claim, "Lunch Is Here and Now You're Gone"?

Or the one I sent to Rita McNeil, "The Power of Lunch"? Or "Lunch Is Strange"? Even suggested the name for a group to sing it; called 'em Peach and Herbs.

Or the Campbell Soup folks? Their gift was "Lunch Is Thicker Than Water". Mine was hit the road, Jack.

Or the one that was so popular at weddings in the 60s: "Somewhere My Lunch". I figure Ray Coniff still owes me big-time for that one.

Or Lulu's come-on to Sidney Poitier, "To Sir With Lunch". To which the Beatles responded with "Can't Buy Me Lunch" and the Righteous Brothers with "You've Lost That Lunchin' Feelin' ".

Among the few major acts that haven't been guilty of lifting my titles are teh Rolling Stones. Not one of their more than 40 Top 40 hits since 1964 contains the word lunch. Or love for that matter. But I'm beginning to have my doubts about Mick and Keith, especially since I wrote to them suggesting a title for their latest world tour.

Called it Voodoo Lunch.



THE FARMER'S WIFE

By Wyn Thompson

Christian guilt bedevilled me. The Protestant work ethic prodded me. All this about mid-October. I succumbed, grumbling...

Our neighbor had a garden full of tomatoes...the plumpest, juiciest, tastiest tomatoes the sun ever shone on.

All for me, for the picking!

I turned my head the other way...I had retired my stewing pot.

Time ran. Frost threatened in no uncertain terms.

Well, the Farmer picked and picked and...picking is the hard part actually. I stewed and stewed and...

They did taste lovely, they looked even lovelier in their sterilized jars, lined up on my kitchen counter.

I felt righteous as if Heaven was a step away.

A similar tale could be told up and down the valley, in farm homes, country kitchens, town, village and city domains.

But, but, but...there are hundreds of pounds of produce that go to waste in country gardens each year, through no fault of the owners. They have enough and enough's enough, we're cautioned by every dietitian.

There are thousands standing in line at the food cupboards and soup kitchens. Will never the twain meet?

Sure, it's hard work but...good exercise. Sure, you gotta turn the idiot box off, but daytime radio's grand.

Yes, you have to learn how to preserve. I was lucky —I had a Granny, a mother, and a home economicss teacher who, regardless of my procrastinating tendencies, showed me how to grow food and feed myself. I salute them.

But, I objected, not to put too fine a point on it...I had a headache, I felt sick, I was tired, I was...

"You like to eat," I was reminded again and again. "But, but, but..." "No buts, young lady, you don't work, you don't eat."

It was really quite simple back then, you know. Back in those boring, workaholic days! Back in those heritage days, the description dependent on the speaker! Actually, it was part of our Canadian experience...like bringing in the wood and shovelling the driveway after school, before one could race off to the village skating rink.

But, but, but...you say, there are a few community kitchens each with an instructor, operating in the valley. Perhaps, there should be more.

It's great fun to cook (and cooking should be fun) with friends you like or even those you don't like that much at all. It's greater still to open the freezer and find two dozen meals already to defrost and heat up for a meal.

I read recently of an enterprising young cook who would come into your home and do this for you, for the price of the ingredients and a fee, of course.

I do this in my own home. "Why? There are many and varied reasons, not the least of which I like to take a day off from the kitchen and concentrate my efforts in another part of my own home.

Or, more importantly, and in the words of a grandkid when she was very young, "So I can run the roads like the rest of 'em." That was her ambition, to get big enough to go along with her brother on his junkets. Meanwhile, there was a good meal left for the Farmer to defrost, warm, and eat. But, that too, is a hangover from the old days!

I'm about to become a bore on the subject of community kitchens. There are church basements free on some days of the week. There are volunteers that keep the world going round and without which our whole way of life would collapse, and I am certain volunteer food instructors could be found, as well. And, I'm not just speaking about those with diplomas and degrees, although that would be great. But, simply good cooks who keep their families well fed on a budgeted menu.

Could not a little of the social assistance cheques go toward the rental of the facilities? Perhaps, a service club might help with the balance! Or a portion of it might be considered a simple, neighborhood church project, a mission or whatever. The week you don't cook, you could babysit the kids of those who do! 'Cum grano salis', it might work.

"But, but, but..." Then a voice comes from the past, "You want to eat, don't you?"

Besides, the welfare funds have dried up, or so we are led to believe. Sure, we are laden down with bureaucracy, but there's not much we can do about that until the next election. Meanwhile...

Perhaps next year, you say. Potting and stewing and baking and basting...Well, next year is in two months time. Cooking from scratch, it might even become fashionable...the line forms on the right.

To ponder in quiet moments: Three years ago, the remarks of Bronwyn Dreinie, culture critic for the Globe and Mail struck a chord, "In so young a country, conventional wisdom has always had it that we have no cultural past to speak of, only a shaky present and puzzling future."

She went on to say, "this is nonsense and it is good to see Canadian artists and historians beginning to rethink the present by examining the past."

Reflections

A stitch in time saves nine for Chesterville's Alice Shay

Melissa Batchilder
Record staff

"We can't all be in the parade, some of us have to sit on the curb and wave as it goes by."

This is one of Alice Shay's favorite quotes, as she admits, she always preferred to sit on the curb and wave, she chuckles.

"I've never been a leader. I've always been the one to be a part of things and work on things, but I never wanted to be the leader. I never was. I don't like the limelight."

As she chats away from an armchair in her tidy apartment on Water Street in Chesterville, Mrs. Shay insists, she loves to be involved in community life, "but I just don't ever want to be the leader."

Regardless of her spot in the line of things, Mrs. Shay's accomplishments in life are many, though she would never admit it. She lifts her hand from her lap and waves it. "Oh, there isn't much that I can talk about."

Perhaps, that's the way she sees it. However, listening to her will change many minds.

Born on the Beckstead Road in Williamsburg Township, Mrs. Shay lived on a farm most of her life.

"Well, I was born on a farm and moved to another farm after I was married." As a matter of fact, she adds, she lived first at School Section Eight, Williamsburg Township and then moved to School Section Eight, Winchester Township.

"I married in 1934 and in the spring of 1935 we rented and later bought a farm outside of town."

Known as the Watt-Munroe House, she explains, it was more than 100 years old when she and her husband bought it. "It was known as the first frame house and we lived in it for 38 years."

However, when her husband died in 1972, Mrs. Shay decided to stay on the farm for only a couple of years after that. "In May of 1974 I sold it to Edna and Jack Dubois. It doesn't seem possible that they have been there 20 years."

When she moved into the old house, she explains, it was just like a barn, but it didn't stay that way for long. "The owner, Carl Munroe, who lived in Detroit, fixed it all up for us. Then we bought it."

Since leaving the home she raised her son in, she says, "the trees have grown so much and it looks so beautiful."

That's right, she adds. "My son was born in that house because there was no Winchester Hospital then. He's married and has a family and lives in British Columbia. I have two granddaughters and two great-grandsons."



Alice Shay has spent thousands of hours working needles and wool.

Despite their distance, Mrs. Shay makes an annual visit to the west coast. "I've been going once a year since 1981."

She loves to fly and laughs when her family makes a fuss about her affection for the air. "My family thinks I'm nuts. I say it's just as safe these days to walk down the streets of Chesterville. If I go another year, it will be my 13th. That's probably the year the plane will come down too fast," she chuckles.

Looking back at her days as a child, she can remember learning to knit. "We lived with my grandparents and my grandmother taught me to knit."

When she was seven years old and World War I was raging across Europe, she remembers, "my father's brother, my uncle, went to war. I can remember knitting him two pairs of socks. My grandmother did the heels, but I did the rest. I can remember the stiff grey yarn I used to this day. I can still see those grey socks. I don't know if Uncle Fred ever got them, but they were mailed overseas."

Still today, she loves to help people out. "I enjoy volunteer work, but not as the leader. I volunteered at the hospital and then I was a driver for Meals on Wheels."

Back to knitting. Mrs. Shay points to an afghan in the makings leaning over an arm of the couch. "This will be my 130th afghan since I came to town," she beams. Not far from her knitting is a book which logs each afghan she has made, the color and amount of yarn used.

"I knit for all of my family and for the hospital. Here it's quiet, so I have a lot of time."

Mrs. Shay promised herself at one time that she would have completed 100 afghans by the time she was 80 years old and she accomplished that feat. "I've tamed down a bit since then," she chuckles.

"It's time consuming, but I enjoy it and I could do it with my eyes shut."

Quickly, she jumps up and leaves the room. Upon returning, she carries a framed photo. "That's my Second Form class."

In those days, she explains, a grade system wasn't used. High school grades were referred to as first, second, third and fourth forms.

"In that class there were only 17 of us who finished. That was in 1922 or 1923. Look at the numbers who finish that high now."

Currently, she adds, as she scans the photo, there are only three of us left.

Nor will Mrs. Shay forget her days on the farm. "We never had a tractor and I was always more for the outdoors, so I loved the horses."

She also had a passion for skating. "I can remember skating in Chesterville's open rink on Saturday nights. That was our, the kid's, night."

Looking back, she adds, that as teenagers with not much to do, "we sure had great fun. We were so happy then."

Of course, she adds, "we had Young Peoples," which met Friday nights.

"We even formed a softball team and Bill Marshall was the head of that. There had to be a girl either catching or pitching. I wouldn't pitch, but I had fun catching."

She remembers one time in particular when it was raining. "I can remember that old wet softball hitting me and I got a black eye and a sprained ankle."

To this day, Mrs. Shay loves her exercise and is often seen walking about the village. "My friends say the only thing that would stop me is if I broke a leg."

Mrs. Shay's sense of humor has carried her through the years. "The only reason I take the *Reader's Digest* is for the laughter."

Sitting back in her chair, she crosses her hands on her lap. "I don't believe there is room at the top for everyone. I never wanted to be at the top. I always just wanted to learn things."

Having lived in the best century ever, she insists, she hopes it isn't the last of its kind. "I don't know. It may be the last of the best unless this world gets civilized."

Perhaps, if more people were to believe in Mrs. Shay's philosophy on life, it would.

Melissa! by Melissa Batchilder

If I seem a little unstable as I write this week's column, it's with good reason. Heart of heaven, it's only a few days until the great descent.

That's right, the descent of my very own fam- damily. Honestly, I'm getting hives just thinkin' about it.

Come Saturday, my father will roar into my world with my mother, sibling, cousin and dear friend in tow. He will be gushing with stories about all the great piles of wood he saw between here and d'oisland. I can hear him now. "Ya shoulda seen the cords of pine along the Renus Road in Nordern New Brunswick...and den dere was da mountain of cedar near Three Rivers, Que." My father won't even bother to attempt the French version.

Once he stops nattering about that, he'll attack me about my lack of cable. "I thought ya went to d'mainland for d'good life. *$%#! girl! Ya don't even got yerself cable." Mercy, I'm just gettin' the shakes thinkin' about it.

Of course, my mother will demand to see my sewing machine the minute she hits my driveway. Knowing my luck, the blasted think will fall apart the day before she arrives. I can see her eyebrows raisin' at me now. She'll be sure to be thinkin' it never worked in the first place.

My sibling, cousin and dear friend will of course be scoutin' out all of my possessions. That's because they would want to make sure I wasn't lying about anything in my life when I was home this summer.

Okay, so I can handle this visit. I'm prepared. I've borrowed extra blankets, dishes, food and the reception on the television hasn't been too bad lately.

Then comes the real blow. As I was taking my fourth required nap of the day Sunday afternoon, my darling and perfect sister, Alana, calls from the west coast. "Hey Izzy! Guess what? We're coming too."

That's right. Now my equilibrium is going way out of balance. You remember my perfect sister. She's the one who is never broke, never out of smokes, never unemployed and never kicks the blankets off in the middle of the night.

Well, that's three more to add to the kitchen table, otherwise known as the trough, which has two chairs and is just more than a foot wide. Joy! We's havin' d'big reunion!

So, if this column doesn't appear next week, you can be guaranteed, I'm probably locked in a ward somewhere struggling to roll cigarettes!

******

Back to more local stuff.

Ya gotta love a man who can put me in my place. That means ya gotta love Howard of Heritage. Now there's a guy who can make my chops stop babbling, (only briefly of course.)

Well, I was over at the coffee spot across the road from my window on the world last Wednesday. I'm a chattin' away at the family table, (I guess that means I'm accepted when I can sit there,) when the Howard-man puts a box of cookies in front of me.

Of course, I refuse and tell him I don't eat stuff like that. I, of the cellulite-challenged, prefer to maintain my svelte figure, so I begin to gorge. Isn't that awful? He knew that a box of Girl Guide cookies would keep me busy long enough for him to fill my office with pumpkins!

That's right folksies. There are bijillions of blasted 100lb. punkins on my desk, on the floor, on the shelf. You name it, I live in a pumpkin patch.

All I can see for metres are ORANGE and of course, PINK. No, no silly. The PINK cake did get consumed by my colleagues here. (I'm sure some of them only ate it out of courtesy and to not hurt my feelings.)

However, Thursday morning, some kind and anonymous soul dropped off a tad bit of PINK cake sprinkles. What a fine color they are my dear. And appreciated too. Shame the soul who dropped them off didn't leave his or her name, so I could thank them in kind. Long live the Pink Protectors!

Well, just as I got over the cake sprinkles, more pumpkins arrived. The kind folks at Chesterville Tickle Trunk, Scott Erratt in particular, also didn't want to see me go without punkin seeds either.

Now with all these pumpkins and my lack of ambition, I tend to wonder, how long does it take for a pumpkin to rot?

******

I hate being an artiste, so I quit. That's right. As soon as those damn farm animals at Farmer Di's get names, my life as a painter is finished.

I'm goin' back to being a poverty-stricken socialist. No one told me I had to actually be willing to learn something if I was going to be an artiste.

Holy, all the teacher people want to do is show me how to do something different, so the cow will look like a cow and not a black and white blob.

So I give up. Once I name them, that's it. I'm gonna go back to just drinkin' their coffee and smokin' their smokes. No more participating for me.

******

As I look out the window, just what do I see? The dollar store is stocking up. That excites me.

What else can I see? There's a beige car illegally parked at the Scotiabank. My mentor, Robin Morris's, car is missing a hub cap. I wonder where it is. I hope it didn't disappear while I was driving it once.

Mercy, did ya ever think the life of an award-winning journalist could be so full, rich and exciting?

Heavens, get me a social life! That's what I need. Give me bright lights, loud music, lotsa treats!

******

Well, if ya missed me on Halloween, I'll be accepting candy, money and other forms of treats here all week. I just thought I'd extend the deadline for those of you who missed me.

******

D'boys are all busy out campaigning. I love a good election. Even more, I love a good all-candidates night.

Shame there wasn't much excitement at the Roxborough all-candidates match last Wednesday. It appears there's some major feuding goin' on out that way. What a bunch of nonsense. It sounds worse than the Hatfields and McCoys.

Never in my time as a reporter, and that includes numerous elections, have I seen an election trail as ridden with smut as the one in Roxborough. So much for good sportsmanship, fair-play and maturity.

******

I can be a bold little critter, can't I? However, folks, that's the way I see things. As my dear mama told me when I graduated high school..."march to the beat of your own drummer." So I do. That means that sometimes, my drummer is playing the flute and therefore what I say doesn't make much sense to you. But that's okay, it probably doesn't make much sense to me either, but you read it anyway, doncha?!!

******

Yes Virginia, there is a Santa Claus. However, in Chesterville we have Marilyn Johnson. Bless the heart of this woman who actually took the time to stick her hands in that gooey stuff , draw out the pumpkin seeds, roast and salt them for me. I'm a happy girlie today!



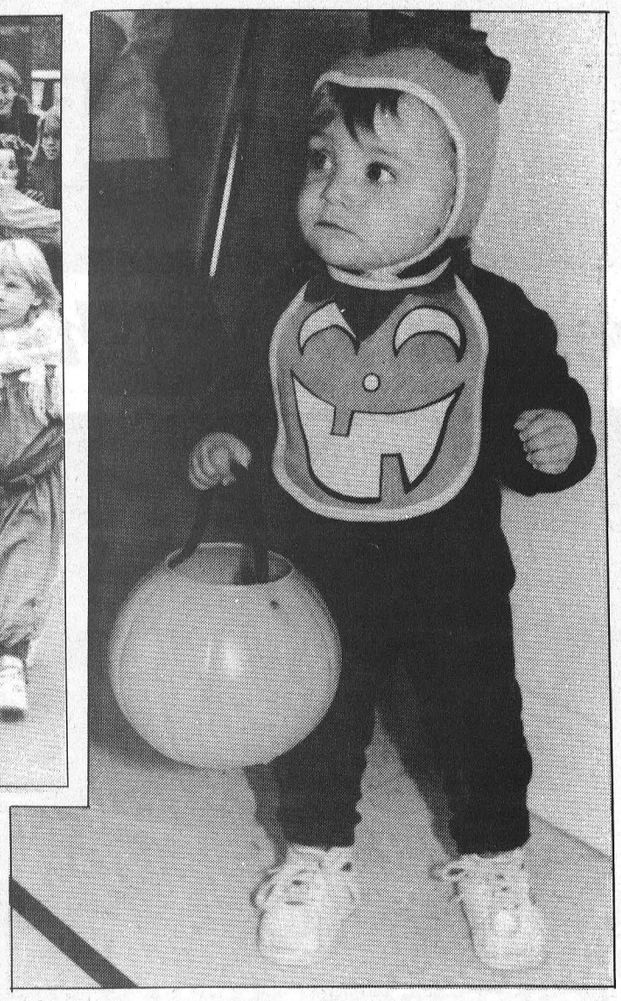

Masked minors

Chesterville Public School students took the village by surprise Monday during their annual costumed tour through the streets. And right, one- year-old Marlee Grady of Berwick opted for cuteness rather than frightfulness at a Halloween party at the North-Stor Seniors' Support Centre in Finch.

Candidates say representation is top priority

• Continued from page 1

"It's not just a title, councillor, it's a responsibility," she says. "If they want me to address something, I want to get back to them with an answer, whether it's positive or negative."

Missins says she also wants to encourage the people of the township to become more involved in the community, and attend council meetings.

She notes a background in volunteering, including three years in fund raising for the Seaway Valley girls' broomball team and helping in elementary schools.

Ingleside's Stephen Middleton is a life-long Osnabruck Township resident who has worked for Kraft Foods for 18 years. He is employed as a lift-truck driver.

And Middleton, 36, says he feels there is a need for younger representation on council. "I'd like to get some young views and some young blood on council," he says.

Middleton says Ingleside has grown with a number of young families, and especially needs stronger direction in recreation, such as the hiring of a recreation director and the return of the Sand Blast volleyball event, which was not held this year.

He said the event, when held, was successful, boosted local businesses and gave the municipality a positive image.

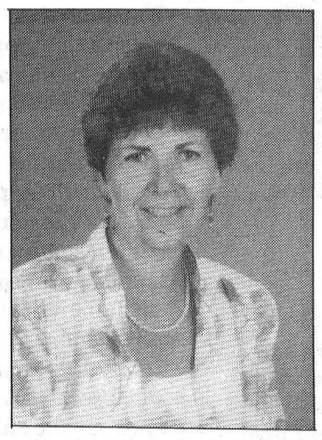

Anne Missins



Stephen Middleton

"A lot of people want the Sand Blast back — I don't know how our township let it slip away."

Middleton also says he would do more for the township's small businesses, that for example, construction contracts should be given to local companies.

He adds that while he has no experience in municipal politics, he is approachable and talkable.

Middleton amd Missins are joined on the council ballot by Jim Moak, Sam Gallinger and incumbents Fran Laflamme and Heine Bruining.

Former councillors Doug Leighton and Jim Bancroft is challenging incumbent reeve Gordon Ross, while former councillor Oscar Ouderkirk and retired township employee Bart Whitton are vying for the deputy-reeve's seat.

Incumbent SD&G Public School Board trustee William Fleming is seeking a fifth term on the board.

Fleming predicts a tough three years for the board, in light of further expected cuts in funding from the provincial government.

He says the current board has worked well as a team, and that it's important that the trend continues with experienced trustees.

"I think my experience as a trustee is going to count — we've got a very good board right now, they generally work as a team, and we've been able to keep costs in line these last few years without cutting costs in the classroom. But that's where the big crunch is going to come."

Fleming says it's important that the board maintains a good relationship with teaching and other staff, in the anticipation that social contract issues could create labor problems with many of Ontario's school boards.

While sharing between the United Counties' two school boards has taken steps forward, Fleming says there's "a very long way to go before we get the co-operation we need to satisfy the public."

He says while he hopes to do more in terms of cost sharing, people who call for the complete amalgamation of the boards don't understand that the rights involved are deeply entrenched and direction for such a marriage would have to come from the provincial government.

Fleming is opposed by newcomer Diane Leighton of Ingleside.

The candidates will square off at an all-candidates meeting Nov. 4 at the Lancer Centre in Ingleside, 7:30 p.m.

ELECTORS OF OSNABRUCK TWP.

Consider and Elect

BART **WHITTON**

as

DEPUTY REEVE

for

"Progressive Economic Development"

Exercise Your Right - Vote on Nov. 14

X

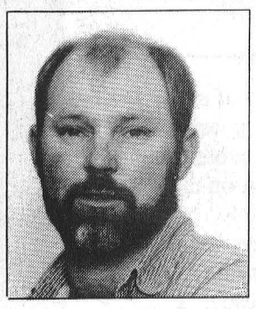

ELECT JOHN DOUMA

In Winchester Township as your representative on council

An active member of the community, John's past experience includes:

- 4H Leader and member
- Director of the Dundas Holstein Club
- Dundas Milk Committee - (8 years - 1 year as Chairman)
- Chesterville & District Agricultural Society - (Member for 17 years - 2 years as President)

On November 14, Vote

DOUMA, John | X

For Councillor in Winchester Township

ON NOVEMBER 14 RE-ELECT

A man with many proven leadership skills at both levels of Municipal Government

- A man with many years of accumulated experience
- A man with a strong record of community service
- A man with a firm commitment to serving you the ratepayer without FEAR, FAVOUR or PARTIALITY

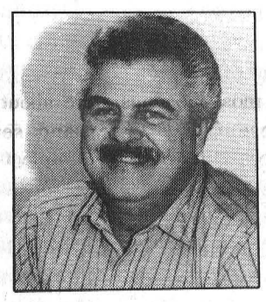

RE-ELECT CLAUDE COUSINEAU

REEVE

for Winchester Twp.

Advance Polls at the Township Office on Hwy. 43
November 5th and 9th from 10 am to 8 pm
FOR TRANSPORTATION AND INFORMATION
CALL 448-2233

Authorized by the CFO for the Claude Cousineau Campaign

CONTRACEPTIVES AND SAFER SEX

ASK YOUR PHARMACIST



Choosing and using contraceptives can be confusing. Remember that your pharmacist is always available to discuss these choices with you, giving the sound advice you need to be properly informed.

YOUR PHARMACIST-YOUR FRIEND

PHARMACY AWARENESS WEEK

NOVEMBER 1-7

SEAWAY VALLEY PHARMACY

Main Street

Chesterville

448-2492

UNITED COUNTIES OF STORMONT, DUNDAS AND GLENGARRY WASTE MANAGEMENT MASTER PLAN

WHAT WILL WE DO WITH OUR GARBAGE?

The United Counties of S.D.&G. invites all ratepayers in S.D.&G. to participate in a Waste Management Workshop

DATE: **Wednesday, November 16, 1994**
PLACE: **Tagwi Secondary School**
Hwy. 43, west of Monkland, east of Avonmore
TIME: **7 p.m. to 10 p.m.**

Pre-registration required by November 11, 1994. Light lunch will be available.

THEME: Screening Criteria for Landfills -- Criteria and Methodology for Identifying a Short List of Sites

This is the fourth public workshop sponsored by the United Counties of Stormont, Dundas and Glengarry Waste Management Master Plan. The objective is to plan a waste management system that will serve our community for the long term. Every workshop is vitally important in planning for handling our waste. Previous workshops have focused on how to divert waste from landfill and on broad screening criteria used to identify candidate areas for landfill in S.D.&G. Fourteen candidate areas for landfill have been identified. Candidate areas are large areas that require further evaluation as to their suitability for a landfill of 39 hectares for the long term. This workshop is about what's important in trying to develop a short list of sites for possible landfill. Please plan to attend. Your participation is crucial!

Anyone that generates waste within the 20 participating municipalities in this Study is invited. The 20 participating municipalities are: the Townships of Cornwall, Roxborough, Finch, Osnabruck, Williamsburg, Winchester, Mountain, Matilda, Charlottenburgh, Lancaster, Lochiel, Kenyon; the Villages of Finch, Morrisburg, Iroquois, Winchester, Chesterville, Lancaster, Maxville; the Town of Alexandria.

To confirm your attendance or to inquire about the study, please call or write: **Anne MacGillivray, Study Co-ordinator, United Counties WWMP, P.O. Box 240, St. Andrews West, Ont. K0C 2A0. Tel. / FAX 938-6112 or phone 1-800-267-2538 if you're long distance.**

SERVICE

ON NOVEMBER 14

ELECT



TREVOR TOLLEY | X

DEPUTY REEVE

WILLIAMSBURG TOWNSHIP

Councillor, Williamsburg Township, 1988-1994
Chairman, Williamsburg Non-Profit Housing Corp.
Past-President, Dundas County Community Living
Williamsburg Rep., Dundas County Hazardous Waste Committee

FOR

- Fair service to all areas and residents of Williamsburg Township
- Wise use of your tax dollars in conjunction with government grants
- A recreation plan suitable to Williamsburg Township
- Keeping costs down by retaining control of our garbage disposal system
- Help to seniors to stay in their own homes

ENQUIRIES: 535-2011

DEDICATION



Roxborough Reeve Carson Payne addressed most of the questions asked at the Roxborough Township all-candidates debate Oct. 26. Self-proclaimed ratepayers association member candidates did not attend the meeting, citing previous engagements.

Empty seats provide for uneven debate in Roxborough Twp.

Melissa Batchilder
Record staff

AVONMORE — Five empty seats provided for a tame all-candidates debate in Roxborough Township last Wednesday.

With the obvious absence of a self-proclaimed Roxborough Ratepayers' Association slate of candidates, four incumbents and one political newcomer took advantage of an open stage to state their platforms for the municipal election Nov. 12.

However, less than 60 township residents scattered throughout seats at Tagwi to hear the politician's views and concerns.

The ratepayer's association claimed it was unable to attend the debate due to a previous committment.

Those running for what is in effect, an alternate council, are George Crites, Rene Lalonde, Raymond Abraham, Eliot McRae and John Brabec.

Moderator for the debate, Murray Barkley told audience members the absence of five candidates "is their decision. Their absence is disappointing and to be regretted. However, in fairness to those candidates who are here, we chose to proceed."

Incumbent Reeve Carson Payne also voiced his disappointment. "We had hoped to have the opportunity to debate concerns openly."

In hindsight of council's accomplishments during the past three years, Payne said, "I have worked very hard to put the township on sound financial footing in the face of great controversy."

With regards to the sewer and water project in Moose Creek, added Payne, "the benefits outweighed the problems. Council did not back away or give into special interest groups, nor did we hold numerous closed meetings."

Payne also cited the implementation of a bluebox program as one of councils' accomplishments. "We've also taken steps to encourage commercial business and to secure the town's future."

He promised to continue to treat everyone fairly, open and to listen and discuss their concerns with council.

Candidate for deputy-reeve incumbent Len Sabourin echoed Payne's committment to the township.

"We were faced with many different decisions. There was the official plan, road works, economic development, waste management and property standards, he added. "Last year was our best year ever for growth and development."

Due to the lack of candidates from the ratepayer's association, the only opposition to the current council's statements came from the floor.

Payne quickly defended the necessity of implementing a committee system along with the recognition that most meetings were about the Moose Creek water and sewer project. "It was a large project and all meetings were necessary." During council's three-year term, there were more than 160 meetings on the water and sewer project.

The expenses for the water and sewer meetings were one-time and 85 per cent subsidized by the province, he added.

Payne, who responded to 80 per cent of the questions from the floor, defended his council's honesty and integrity.

Despite numerous provincial ministries and the OPP investigating the dealings of council, "no investigation has turned up anything illegal or dishonest, ever."

A letter written by resident Arthur Rochette, and distributed to each seat in the auditorium, lashed out at the ratepayer's association for its absence.

"How can the Roxborough (supposed) Ratepayers Association state that it is representing all ratepayers when it won't even show up and defend its position.

"Isn't it funny that after spending two years criticizing council for supposedly holding so many closed meetings that they hold their meetings in secret, their membership is secret and that no one that I have talked to has any idea of how to go to one of their meetings or join this secret society.

"Do they believe we are so naive to believe that they will change their ways if they get elected?"

Payne voiced his opinions as well on the constant watchdog approach of the ratepayer's association. "If you want to vote us out of office, you can. But, we aren't going to let this other group chase us out of office."

In Alton Blair's opening statements, he noted, there are two main concerns he has heard throughout his campaign. "I am hearing about roads and taxes. The roads are improving and being upgraded," he said, "and I am working to have every road in the township covered in asphalt.'

Candidate and newcomer to politics Don Massia said he is aware of the current council's "negative image." However, he added, he is neither a member of the current council or the ratepayer's association.

The quality he gives to his job as a law clerk will also be provided to that as a councillor if elected.

Incumbent Darryl McRae said he was disappointed those posing as an opposition slate did not appear at the debate. "I had hoped to be able to discuss their concerns and issues openly."

In an interview Tuesday, reeve candidate and Ratepayers' Association member George Crites said his association had a previous engagement that evening, and criticized council for not arranging a date that was available for all candidates.

Crites eyes Roxborough Twp. top spot on Nov. 14 ballot

Greg Hewitt
Record staff

MAXVILLE — He's been a critic of Roxborough Township council for years. He is a leader of the township's Ratepayers' Association.

And George Crites is eyeing the township's top spot, the reeve's chair, in the upcoming municipal election.

Crites, a former councillor, deputy-reeve and reeve of the township, was warden of the United Counties in 1980. He now operates a 500-acre cash crop business in the northeast corner of Roxborough near Maxville.

He says he is running on his own credibility, and because of concerns about the way the current council is running the township.

"I thought I had retired, but there's a situation that has come up in my township so I'm going to run again."

Crites has been critical of the current council, saying that taxation and waste are too high, and that the council is not open and accessible enough, holding too many closed meetings.

"We have a lot of things here in Roxborough Township that I'd like to have a look at from the inside to see what's going on."

Crites notes that he is critical of all levels of government, including federal and provincial.

Crites is leader of a slate of candidates running for council, all members of the Roxborough Ratepayers' Association. He is joined by deputy-reeve candidate Rene Lalonde and councillor candidates John Brabec, Raymond Abraham and Eliot McRae.

He says his priority, like his running mates', is a "straightforward, clean government" and to "protect the people from inflation."

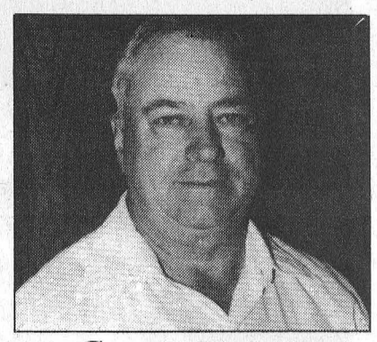

George Crites

"This small group has nothing to gain but to protect the township of Roxborough," Crites says. "We're very proud of the five we have to offer the public. You have to make sure, if you want to correct a problem that you have the tools to do the job."

BELMONTE AUCTION HALL

AUCTION
BELMONTE
AUCTION HALL

Highway 43 - Avonmore - 346-0335

Grand Opening - Saturday Nov. 12 - 11 am.

Consignment Auction - Viewing 10 a.m.
Large Selection Of New And Used Furniture, Toys, Tools & Giftware
Complete listing next weeks paper

Hall Open Daily - 12 Noon to 4 p.m.
For information and to accept your consignments . We sell most anything!
Door prize given away at every sale - Minimum value - $300.00
IF WE DON'T HAVE IT, YOU DON'T NEED IT!

Owner Tony Belmonte
Auctioneer Ray Smith

Canteen on Premise
VISA, CASH and CHEQUES with proper I.D. Accepted

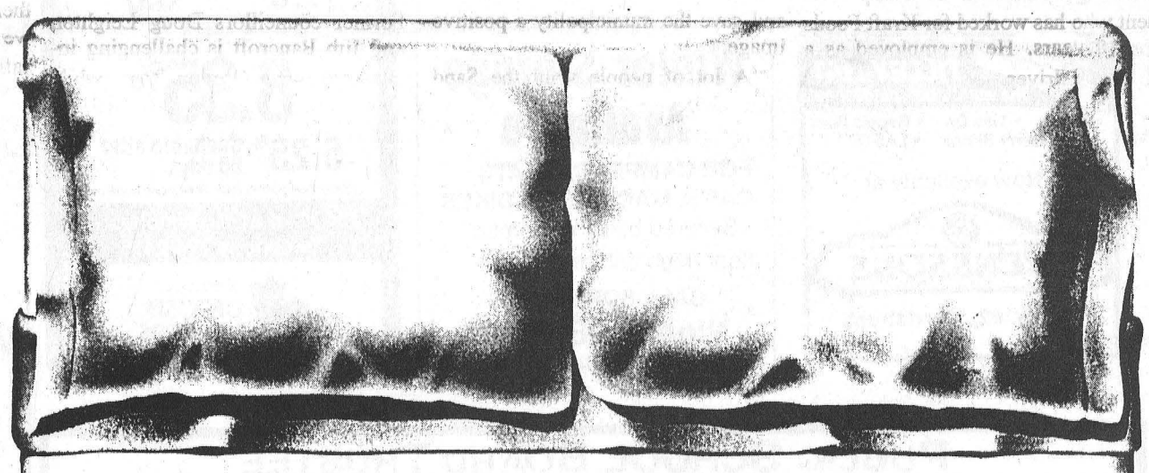

You've got it made!
Great savings on name brands

All Mattresses and Sofa Beds
No PST, No GST

For two weeks only, October 26 to November 9

- FREE FRAME
- FREE DELIVERY
- FREE SET-UP

on MATTRESS SETS during this sale

Home hardware 774-2700
GEGGIE'S
Home furniture 774-3757
Hwy. 31 at Hwy. 43, south of Winchester

PUBLIC SCHOOL SUPPORTERS
WINCHESTER TOWNSHIP & WINCHESTER VILLAGE
MAKE YOUR MARK, NOVEMBER 14, FOR

O'CONNOR, SARSFIELD X

"AVAILABLE" (FULL TIME)
"ACCOUNTABLE"
SCHOOL TRUSTEE
"DEPENDABLE"
"EXPERIENCED"

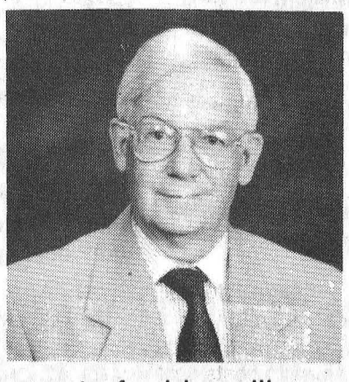

Your vote for him will ensure
strong and capable representation on all issues
that concern ratepayers and parents. as a previous chairman of your school board he accomplished this, and with your kindly solicited support, will do so again.
Authorized by the CFO for the Sarsfield O'Connor Campaign



Dream home

It's a dream home...for a little girl. Chesterville resident Bonnie Thompson was the recent winner of the Heart and Stroke Foundation's draw for a dream home. The "home" is actually a playhouse, complete with furniture and curtains. Shown here with the prize are Thompson and her sons, Justin and Mathew.

Thank You

We would like to sincerely thank our family, friends and neighbours for making our 50th wedding anniversary such a special occasion. We certainly enjoyed all the cards, gifts and visits.

Thanks again for such a special day which we will always cherish.

Doug and Helen McIntosh

ST. ALBERT CONSTRUCTION
(407931 ONTARIO LTD.)
• General Contractor
• Barn • Commercial • Residential
QUALITY HOMES • ADDITIONS • GARAGES
HOME IMPROVEMENTS • BUILDING SUPPLIES
KITCHEN CABINETS
Free Estimates
JACQUES DESNOYERS
ST. ALBERT • 987-2876
93 SERVICE EXCELLENCE • ONTARIO NEW HOME WARRANTY PROGRAM

Chesterville Public School notes

Chesterville Public School's 'Environmental Gang' is helping Partners for Children For Development collect women's and children's cotton summer clothing. The clothing will be shipped to Honduras, where the climate is hot. Donations of clothing, which must be at least 50 per cent cotton, can be directed to Ms. Henbest's room at CPS before Nov. 4.

The Environmental Gang is also planning a Christmas rummage sale. Donations of toys, books, games etc. can be dropped off at the school before the event, for which no date has yet been set.

Christmas is also a time to remember the needy. Local Christmas food basket and snowsuit committee organizers are appealing for children's winter clothes such as toques, mittens, scarves and snowsuits. The items can be dropped off at CPS until Friday, December 23. They will be donated to Lazarus House in South Mountain and the North Dundas Food Bank in Winchester.

-Penny Murton

VOTE for **VANKESSEL** Councillor Village of Chesterville

Bruce R. Kerr Insurance & Investments



GICs Today's best rates are:

1 year	3 years
7.0%	8.0%

5 years **8.35%**

6.25% Cashable after 60 days

Some minimums may apply. Rates subject to change.

456 Main St. E., Winchester
Telephone 774-2456
Federation of Canadian Independent DEPOSIT BROKERS

STORAGE AND DISPOSAL OF MEDICATIONS
ASK YOUR PHARMACIST



Safe storage and disposal of medications helps ensure the safety of you and your family. If you have any questions about storage and disposal, talk to your pharmacist.

YOUR PHARMACIST-YOUR FRIEND
PHARMACY AWARENESS WEEK
NOVEMBER 1-7

SEAWAY VALLEY PHARMACY
Main Street
Chesterville
448-2492

A MOVIE AFTERNOON
Saturday, November 12
at Winchester Public School
Starting 12:30pm with "The Flintstones"; second feature is the new release of "Black Beauty".
Fundraiser for Winchester Scouting. A donation to Scouting gets you in. Everyone welcome. Refreshments available.
Come enjoy this afternoon with your children or drop them off for one, or both of the movies. Strict supervision.

Presented by Winchester Scouting



Snow Removal Tender
For the 1994-95 season
Ontario Hydro, Winchester

Tender documents must be **picked up** at Ontario Hydro, Winchester, 636 St. Lawrence Street, Winchester during normal office hours, Monday to Friday, 8am to 4pm. *Documents will not be mailed.*

Closing date: November 16, 1994, 4pm

Lowest or any tender not necessarily accepted.

Ontario Hydro
Let's give tomorrow a hand.

The TILLEY HAT The world's best outdoor hat
• Floats • Ties On • Repels Rain • Won't Shrink • LASTS
Now available at
SWENSSONS
Hwy. #2, Morrisburg

Winter Storage Available
FOR CAMPERS, BOATS, CARS, MACHINERY, BIKES
- Secured building, cement floor (high and dry)
CALL FOR PRICES
Nights 987-5248

PUBLIC SCHOOL BOARD TRUSTEE
Chesterville, Finch, Finch Township
CANDIDATE



- Area Businessman
- Former School Trustee
- Served on all Board Committees
- Board Vice Chairman

Issues:
- Maintaining programs
- Quality of Education
- Expand co-operation between Boards - transportation - facilities
- Efficient use of tax dollars

VOTE CASSELMAN, Graham

RE-ELECT Ed Gibson
for Council
Winchester Township



I am currently a member of Winchester Township council and ask for your support on Nov. 14.

I AM
- A lifetime resident
- Married with three children
- A retired Bell Canada service technician
- A cash crop and vegetable farmer
- Interested in the well-being of the community

It has been my pleasure and honor to be your voice at Winchester Township council for the past three years.

I believe I have the credentials to represent both the rural and urban population of our township.

Through my initiatives:
- Township assessment has increased
- Dollars have been saved
- Environmental issues addressed
- Local service organizations supporting health services assisted

If elected I will maintain a pro-active role in the:
Financial • Social • Environmental and Planning issues of our township

THIS IS YOUR TOWNSHIP. YOUR PARTICIPATION IS ESSENTIAL.

Vote for the candidate of your choice on Nov. 14.

ED GIBSON, COUNCILLOR X

What's Playing In
Chesterville
at the
Sierra Grande Hotel
This Thursday & Friday, Nov. 3rd & 4th
ROCK WITH
"REBELS WITHOUT A PLAUSE"
Saturday, November 5th
"GET CRAZY WITH BOMBAY"
BIG MUSIC WEEKEND!!!
Come out and listen to some great music!

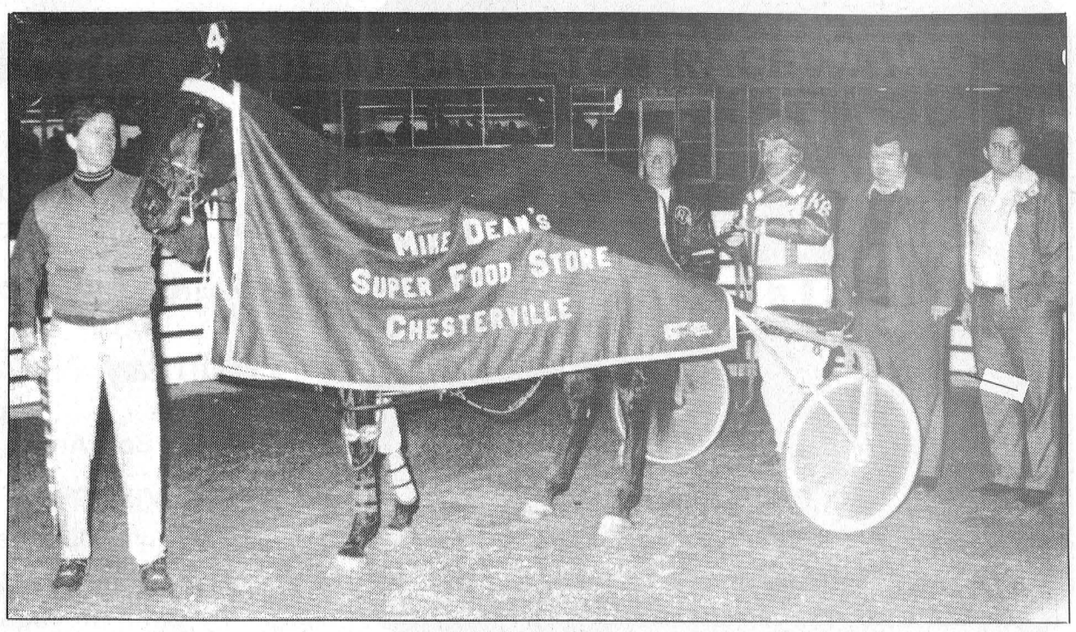

High stakes
Cameo Express, owned by Kirk Backer of Woodstock and trained and driven by Ken Backer, was the winner of the Mike Dean Super Food Store Stakes at Rideau Carleton Raceway's Chesterville Night Wed., Oct. 26.Purse for the race was $2,000. From left are Mike Weber of Rideau Carleton, Leonard Beckstead, Ken Backer and Mike Dean and Chris Laflamme of Mike Dean Super Food Store.

OPP gets familiar with local students

Liz Edwards
Special to the Record

WINCHESTER — It's kind of a bribe, jokes Ann DeGiovanni.

But the Winchester OPP constable is on the give and not the take.

Today is Halloween at North Dundas District High School and DeGiovanni is standing in the hall handing out chocolate bars to students, some in costume some not.

Word spreads quickly and soon she's run out of supplies so she promises to bring more next week if she can. But they'll come to see her even if there's none.

A few visited earlier asking how many cops will be patrolling the area that night. DeGiovanni laughs, and refuses to tell them. Since she first came to the school a week ago students have asked her a wide range of questions about the law and she's there to answer them one day a week.

It's an attempt to make the students more comfortable with the police who patrol the Winchester area and break through some of the stereotypes they may have about law enforcement officers.

Winchester OPP Sgt. Brent Mattice and high school principal Don Fairweather had discussed the idea last year. DeGiovanni, who is currently on light duties because of a wrist injury, decided to take them up on the idea.

Now every Monday she is available at the student council office through the entire day although most of her visitors come on their lunch hour. She hopes to continue the program even after she resumes her regular shifts, though it may not be for a full day.

"I find that with teenagers if they're not familiar with someone, they'll think the worst. Once they become familiar and comfortable they work with us," she explains.

One student, dressed in jeans, t-shirt and ballcap, tells her he has to appear in court tomorrow. DeGiovanni has never charged him but some of the Winchester detachment members already know him, he comments.

"Ah, you're a good kid, you're just misguided," says DeGiovanni.

So far she's talked with everyone from students who want information for projects to the ones with criminal records. She treats them all with the same respect.

"The thing is they're good kids. If you don't pass judgment on them, they know that and they come around and talk to you," she explains.

The students don't seem intimidated. DeGiovanni, who dresses in everyday clothes instead of her uniform, says she gets questionable looks and occassionally a little hostility but she expects it, she won't reach all of them.

One student called her a pig earlier in the day, she tells three others. She says she'd like him to come and meet her.

"Get to know me, then you can call me a pig," she tells them, laughing.

RE-ELECT
COUSINEAU
REEVE,
Winchester Township

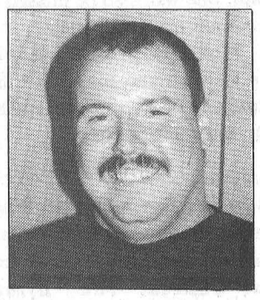

ELECT
Sam
GALLINGER
Councillor
for
Osnabruck Township

RE-ELECT
WILLIAM FLEMING
Public School
Board Trustee
X

William Fleming:
- is Responsive and Responsible to you, the Taxpayer
- Supports a strong Public School System
- Believes that Every Child is Special
- Meets Difficult Challenges of the Social Contract and Educational Reform

Mark Your Calendar!
Our Annual Bazaar and Bake Sale
at
St. Andrew's Presbyterian Church
will be held
Saturday November 25
10 am til 12 Noon

Wednesday and Thursday
Nov. 2 & 3, 8am-5pm
Cash & Carry Sale
Office Desk $10 each
Lateral File Cabinet, 2-5 doors (some doors missing)
Great storage cabinets $10 each
RIDEAU AUCTIONS INC.
Corner of Hwy. 31 & 43, Winchester

Deer Weigh-In Stations
Wildlife Management Unit 65

The Ministry of Natural Resources, Cornwall Area Office, is seeking cooperation from deer hunters in Wildlife Management Unit 65 in having their deer weighed and aged.

Wildlife biologists will use the information collected to determine the health of the local deer population. Deer of all ages are required to be weighed and aged, especially yearling (spike antlered) bucks.

The data collected from these weigh-in stations will assist the ministry in determining the anterless deer harvest for next year. You will be given a crest and an orange hunting cap (limited quantity) for each deer weighed. Each successful hunter has a chance at winning a double gun case from L&M Guns in Tyotown.

Weigh-in locations are:

Ingleside Bait & Tackle
Hwy. 2
Ingleside, Ontario

Ministry of Transportation
Hwy. 401
Summerstown, Ontario

The weigh-in stations will be operating from **Monday, November 7, 1994 to and including Sunday, November 13, 1994, from 10:00 a.m. to 6:00 p.m.**

For further information, please telephone **(613) 933-1774.**

Renseignements en français : (613) 933-1774.

Ontario

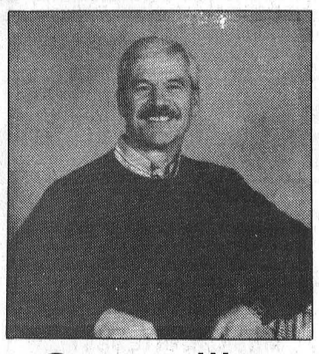

November 14
ELISEZ - ELECT
ROGER
OUIMET
Conseiller - Councillor
for
Finch Township
Votez - Vote
Roger OUIMET X

Village of Chesterville
All Candidates Meeting
Tuesday, November 8
7:30 p.m.
Chesterville Community Hall
(upstairs)
The public is invited to come out and meet their council and public school trustee candidates
Moderator - Jack Cross
Sponsored by the Chesterville Merchants Association

VOTE
Raymond Como
for
REEVE
of Winchester Township

- Married with five children all living in the area
- 40 years experience in farming
- 25 years experience in machinery sales, buying and selling to both full-time and part-time farmers
- 40 years experience in tiling, ditches, roads
- Owner/operator of a large cash crop farm and machinery business in Winchester Township. I have my son, who is quite capable in all areas of our farm and machinery business, working with me.

If elected, my goal is to work with all members of council: clean up old cars, unsafe buildings, weeds on roadsides, fields, lots, etc. and make Winchester Township a better place to live.

I ask for your support on Nov. 14, 1994

Raymond Como

Authorized by the CFO for the Raymond Como Campaign.

Dr. Steve M. Zajacz and Associates
DENTISTRY
We provide the following services for children and adults:
- Preventive • Root Canal Therapy
- Crown & Bridge • Orthodontics
- Surgery • Dentures



We Welcome New Patients!
For an appointment please call
Dr. Steve Zajacz or Dr. Beverley McKeown
at 448-3389

EVERYDAY PHOTO SPECIAL



- Photofinishing Everyday Low Prices -
12 Exposure - $6.99 24 Exposure - $11.99
15 Exposure - $8.99 36 Exposure - $15.99
Seaway Valley Pharmacy
Chesterville - 448-2492

Make your vote count

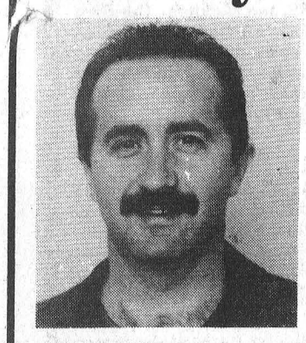

ELECT
Robert NORRIS
Councillor
Winchester Township
I promise to bring a hard-working, common-sense approach to council.
NORRIS, Robert X

Authorized by the CFO for the Robert Norris Campaign

Obituaries

Ruth Moke

Ruth Moke, a lifetime resident of Osnabruck Township, died peacefully October 18 at Ottawa Civic Hospital after a month-long stay in hospital. She was 78.

Mrs. Moke was born June 21, 1916, the youngest daughter of the late Henry Chancy Beckstead and the former Ella Mae Holland. She farmed with her husband Lawrence Isaac Moke on Neville Road in Ingleside until retirement. Mr. Moke died in 1987.

Mrs. Moke was dear mother of Betty Torok of Kapuskasing, Ont., Anna (Mrs. Earl Robinson) of Monkland, Gladys (Mrs. William Adams) of Cornwall, Richard Moke of St. Andrews West, Catherine Johnston of Chatham and Stuart Moke of RR 3 Ingleside.

Others that were very special to her were Doris, Mrs. Fraser Hanna and family of Finch, and Cathy Rever and her son Jason of Cornwall.

She was the proud grandmother of 13, Wade Torok of Kapuskasing, Bryce and Mark Robinson of Monkland, Neil Robinson of Toronto, Charyl (Mrs. Ronald McLaughlin) of Monkland, Steven Adams (Nicole) of Lunenburg, Jeff, Rene, Andrew and Matthew Adams, all of Cornwall, Chris and Tammy Moke of Ingleside and Kimberly Gawne of B.C. She is also survived by great-grandsons Nathan, Kyle and Devon Adams and Justin Moke, and by her sister, Annie Ferguson of Janet MacDonell Pavilion, Cornwall. She will also be missed by ten nieces and five nephews.

Mrs. Moke is predeceased by brother William and his wife Ethel Beckstead and brother Garnet and his wife Dorothy Beckstead.

Funeral services were held October 21 at Brownlee Funeral Home, Finch and were conducted by Rev. Willard Warnock of Emmanuel-Osnabruck Baptist Church. The hymns "Blessed Assurance" and "What a Friend we have in Jesus" were sung. Interment was in the family plot at Pleasant Valley Cemetery in Osnabruck Township.

Pallbearers were grand-nephews Kevin Hanna and James Beckstead and grandsons Chris Moke, Jeffrey Adams, Bryce Robinson and Wade Torok.

Luella Hazel Nix-Cassell

Luella Hazel Nix-Cassell, of Morrisburg, died October 26, 1994 at Winchester District Memorial Hospital. She was 92.

Mrs. Nix-Cassell was born June 15, 1902 in Chesterville, daughter of the late Orry Harper and Lydia Crowder and is a former resident of Grantley.

She was educated at local schools and was an active member in the St. James Anglican Church community in Morrisburg, through helping children, the choir and as a member. She was a member of the Morrisburg branch of the Royal Canadian Legion and life member of the Ladies' Auxiliary.

Mrs. Nix-Cassell was dear mother of Junior Cassell (Joyce) of Morrisburg, Walter Cassell (Gerda) of Morrisburg, Betty (Mrs. Carl Daw) of Ajax, Mrs. Shirley Scott of Whitby, John Cassell (Dawn) of Brockville, Charles Cassell (Shirley) of Morrisburg, Harry Cassell (Marjorie) of Foxboro and Mitch Cassell (Deanna) of Morrisburg.

She is also survived by sister Julia Mattice of Morrisburg, 23 grandchildren and 33 great-grandchildren.

Mrs. Nix-Cassell is predeceased by her first husband, Captain Robert D. Cassell, and by her second husband, James Malcolm (Rolland) Nix, and by six sisters, two brothers and two grandchildren.

Funeral services were held October 29 at St. James Anglican Church, Morrisburg, and were officiated by Rev. Harry Brown. Interment was at St. James Anglican Cemetery, Morrisburg.

Pallbearers were Rodney Daw, David Cassell, Danny Cassell, Tom Cassell, Jim Cassell, Johnny Cassell and Robin Scott.

Jean Evelyn Dalgleish

Jean Evelyn Dalgleish, of Dundas Manor, formerly of Vernon, died October 24, 1994. She was 79.

Miss Dalgleish, a retired supervisor and member of Vernon Baptist Church, was born April 13, 1915 in Osgoode Township, daughter of the late Thomas Dalgleish and Mary Robertson.

She was sister of Margaret (Mrs. Howard Justus) of Chesterville, Cora (Mrs. Ted Fawthrop) of Nova Scotia, Hazel (Mrs. Melvin McConnell) of Winchester, Helen (Mrs. Clem Lenke) of Florida, Alice (Mrs. Lawrence Craig) of Vernon, Dorothy (Mrs. Don Culkin) of Iroquois and Stuart (Margaret) Dalgleish of Vernon. She is also survived by several nieces and nephews and was beloved niece of Jessie Robertson of Winchester.

She is predeceased by brothers Harvey, Willis and Harry and by sister Audrey.

Funeral services were held October 27 at Daniels Funeral Home in Chesterville and were officiated by Rev. Joyce Trask. Interment was at Spring Hill Cemetery in Metcalfe.

Pallbearers were Brian, Dennis and Tom Dalgleish, Danny Getz, Duane Justus and Andrew Getz.

Muriel E. Rae

Muriel Rae, of Victoria Street, Chesterville, died October 24, 1994 at Ottawa Civic Hospital. She was 88.

Mrs. Rae was born March 28, 1906 in Blanche, Que., daughter of the late Marshal and Ann French. She was a founding member of the Winchester District Memorial Hospital Ladies' Auxiliary and a member of Williamsburg United Church.

She is survived by husband Bruce Rae, and was loving mother of Margaret (Frank) Van Wylick of Winchester, George (Ann) Carruthers of RR 1 Williamsburg, John (Margaret) Carruthers of Morrisburg and Mary Carruthers of Cornwall.

She will be fondly remembered by her six grandchildren and six great-grandchildren.

Mrs. Rae is predeceased by her former husband Harry Carruthers, and by her five sisters and three brothers.

Funeral services were held October 27 at Daniels Funeral Home, Chesterville, and were officiated by Rev. Sandy McPherson. Interment was at Maple Ridge Cemetery.

Pallbearers were Charles Alexander, David Alexander, Peter Carruthers, William Rae, John Notell and Norm Notell.

Zella May Whitteker

Zella May Whitteker, of Dundas Manor, died October 26, 1994 in Winchester. She was 102.

Mrs. Whitteker, a former Williamsburg resident, was born December 22, 1891 in Williamsburg, daughter of the late John M. Casselman and Ida Saddlemire.

She is survived by daughters Glenna Brown of Belleville and Helen McMillan of Kingston and son Johnny (Audrey) of Williamsburg. She is also survived by brother Hubert W. Casselman (Audrey) of Brockville, 15 grandchildren, 22 great-grandchildren and one great-great-grandson.

Mrs. Whitteker is predeceased by her husband, Ioen R. Whitteker.

Funeral services were held October 28 at St. Peter's Lutheran Church, Williamsburg, and were officiated by Rev. William Kurschinski. Interment was at Old Union Cemetery.

Pallbearers were Brian Whitteker, Bruce Whitteker, Terry Lussier, Charles McMillan, John Abell and Harold Theriault.

FREE ESTIMATES

Barry's Painting and Wallpapering

BARRY FAWCETT
774-3227

594 MAIN STREET
WINCHESTER, ONTARIO
K0C 2K0

Vote for

Robert Gillard

for

Council

Township of Williamsburg

For effective, responsible and honest representation

Congratulations Annie Hay



90th Birthday

Noble Villeneuve presented a plaque to Annie Hay of Russell on the occasion of her 90th Birthday. Muriel Dingwall of Berwick, Annie's daughter, hosted the party, where many friends and relatives gathered to honor Annie.

EXPERIENCE

RE-ELECT

LYLE VAN ALLEN

for

DEPUTY-REEVE



WILLIAMSBURG TOWNSHIP

VOTE FOR EXPERIENCE

VOTE FOR LYLE

ALL POLLS ON NOVEMBER 14 WILL BE AT WILLIAMSBURG FIRE HALL

FOR TRANSPORTATION TO THE POLLS AND/OR ASSISTANCE AT ANYTIME PHONE 535-2744

SWENSSONS

AND

Trevor Crowder Memorial

present

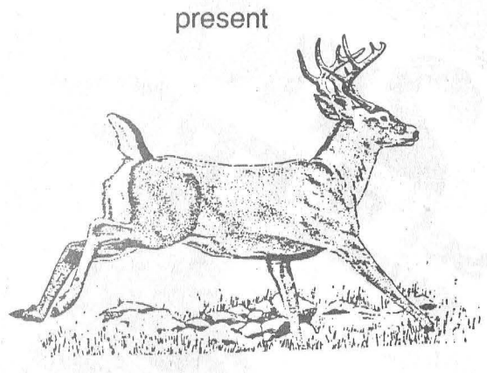

BIG BUCK & DOE CONTEST

NOVEMBER 7 – 19, 1994

Entry Deadline Nov. 6, 1994, 10 P.M.

ENTRY FEE $5.00

ARCHERY & FIREARM

— PRIZES —

BUCK	DOE
1st Trophy + Keeper Trophy	1st Keeper Trophy
Cash	Cash
2nd Merchandise	2nd Merchandise

Deer must be bagged by Ticket Holder

HWY. #2 & LAURIER DR., MORRISBURG

AYRSHIRE SALE

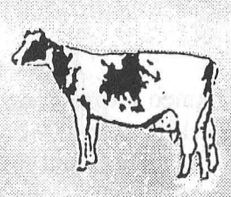

Eastern Ontario and Western Quebec

Ayrshire Fall Production Sale

Monday, November 7, 1994

1pm

Fawcett Sale Arena, Winchester, Ontario

APPROXIMATELY 35 HEAD SELLING

Many selling fresh or due soon.

Also featuring 2 DONATION CALVES with proceeds towards the 1996 World Ayrshire Conference Fund.

For information, contact Sale Manager

NEIL G. KITTLE

613-774-2663

HERITAGE VALLEY

CHRISTMAS ARTS, CRAFTS & ANTIQUE GLASS SHOW & SALE

150 ARTIST & ARTISANS PARTICIPATING



DOOR PRIZE $25.00 DAILY

3 DAYS

FRI., SAT. & SUN.

NOVEMBER 4, 5 & 6

FRIDAY: 10 a.m.-9 p.m.

SATURDAY: 10 a.m.-9 p.m.

SUNDAY: 10 a.m.-5 p.m.

CORNWALL CIVIC COMPLEX

SALONS A, B & C

CONCOURSE, THE HALL OF FAME

FREE ADMISSION

DONATIONS TO EASTERN ONTARIO CHILDREN'S HOSPITAL PALLIATIVE CARE, HOTEL DIEU HOSPITAL, CORNWALL CORNWALL GENERAL HOSPITAL

CLASSIFIED MARKETPLACE

"Advertise Across Ontario or Across the Country"

COMING EVENTS

BRANTFORD WOOD SHOW, November 11, 12, & 13, Brantford Civic Centre. Exhibits, Equipment, Crafts, Seminars, Prizes, Carving Competition. Friday: 4-9 p.m., Saturday: 10-6 p.m., Sunday 10-5 p.m. Admission: $5. Exhibitor infor. (519) 449-2444, General Inquiries 1-800-563-6858.

BUSINESS OPPORTUNITIES

INTRODUCING individuals and fundraisers to cellular, fax and long distance discounts in your area. Unlimited residual income. No experience required. No territorial restrictions. Recording 1-800-700-3994.

DISSATISFIED? I earn $200/day from my home-based distribution business (food/nutrition). Training available. 24hr toll-free message (most areas) 1-416-550-3671.

CAREER TRAINING

LEARN AUCTIONEERING at the Southwestern School of Auctioneering. Next Class: Nov. 19-25. Information , contact: Southwestern Ontario School of Auctioneering, R.R.#5, Woodstock, Ontario N4S 7V9. (519) 537-2115.

BE A SUCCESSFUL WRITER . . . with our great home-study course. Call for a FREE BOOK. 1-800-267-1829 The Writing School, 2211-38 McArthur Ave., Ottawa, Ont. K1L 6R2.

PART-TIME HELP WANTED

PART-TIME HELP WANTED JEWELRY LOVERS - Earn extra money for Xmas as a party plan rep. & develop a career for the future. No investment required. Call Jennifer Kathleen Ltd. (905) 858-5005.

SALES HELP WANTED

$ATTENTION STUDENTS$ make a lot of money selling chocolate bars in your area in your spare time. Nothing to pay in advance, fast delivery 1-800-38-DELUX

MISCELLANEOUS

POETRY CONTEST $24,000 in prizes yearly. Possible publication. Send one original poem 20 lines or less: National Library Of Poetry, Box 704-1365, Owings Mills, Md 21117.

MUSICAL INTEREST

LEARN TO PLAY MUSICAL INSTRUMENTS the new, easier way with Self Teaching Video Tapes. FREE catalogue. Best prices on all musical instruments. Musicare Inc. 1-800-361 3323.

PERSONALS

BIRTH MOTHER searching for daughter born February 26, 1961, Grace Hospital, Ottawa. Weight at birth 3 lbs 6 oz., adopted at age 3. Reply to Hazeldean Postal Outlet, 300 Eagelson Rd., Box 24214, Kanata, Ontario K2M 2C3.

REAL ESTATE

GOT A CAMPGROUND membership/timeshare? We'll take it! America's largest, oldest resale clearinghouse. Resort Sales International 1-800-423-5967. Timeshare rentals needed. Call 24 hours a day.

STEEL BUILDINGS

QUONSET BUILDINGS . . . Annual Factory Direct Winter Sale. No Middleman. 21x34 $1,998.00. 25x44 $2,736.00. 32x48 $4,264.00. 34x54 $4,898.00. 40x58 $6,394.00. 40x66 $7,298.00. Ends optional. Pioneer 1-800-668-5422.

STEEL BUILDINGS - QUONSETS 25'x30' $2,179.00, 33'x36' $3,741.00, 35'x50' $6,037.00 , 42'x56' $7,157.00, 45'x66' $7,894.00, 48'x80' $10,588.00, 50'x100' $14,970.00. Many to choose from. Ends optional. Future 1-800-668-8653.

VENDORS WANTED

ATTENTION ARTS & CRAFTS DEALERS and Vendors. The Barn Marketplace, a Peterborough institution, has space available for November-December. $32.00 a table for the weekend. Call Cliff or Patty 705-745-3595, 705-745-1081.

WANTED

STUDIO 737 seeks consignments early Canadian original works of art. Our collection includes: Riopelle, group of seven, other prominent artists. Paying auction prices plus for good quality pieces. 613-478-3059.

• It's Affordable • It's Fast • It's Easy • One Bill Does It All

• Northern Ontario $63 • Eastern Ontario $91

• Western Ontario $162 • Central Ontario $168 • All Ontario $380

• National Packages Available • Call this paper for details!

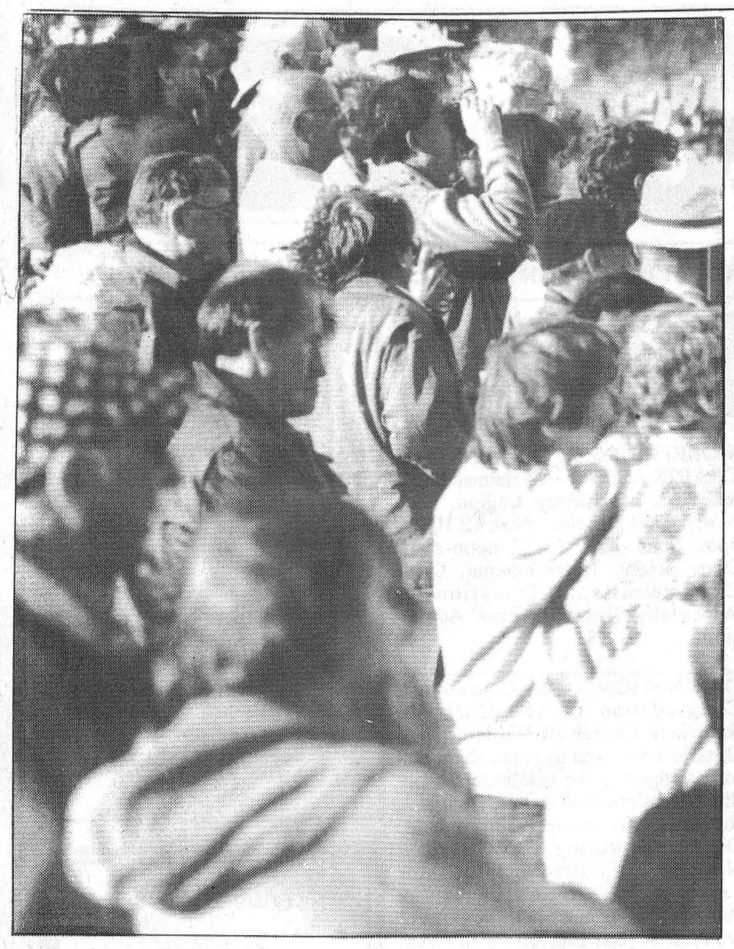



Watch the birdie!

Photographers, birders and those just curious about the Canada goose crowded into the Upper Canada Migratory Bird Sanctuary for the final feeding program of the 1994 season Sunday afteroon. Parks of the St. Lawrence representatives estimated close to 2,000 non-feathered visitors watched as clouds of Canada geese descended on the feeding area. The sanctuary and its buildings are now closed for the season but the nature trails and their viewing blinds remain open. The season's final guided walking tours of Upper Canada Village were conducted Saturday and Sunday.

Pumping station crimes can affect area's water supply

Record Staff

WINCHESTER — Provincial police and the Ontario Clean Water Agency are warning that vandalism and theft from the area's pumping stations has very serious consequences.

The warning follows a rash of break-ins or attempts from the stations, a crucial link in providing a fresh water supply.

A Winchester municipal well station northwest of the village was broken into Oct. 9 and a green, two-cylinder Commander air compressor was taken. On Oct. 16, another station west of Hwy. 31 was the subject of an attempted break in, and the building's door was damaged.

And four days later, the station northwest of Winchester was again broken into, and a similar compressor was stolen. The same morning, a pumping station in the village of Winchester was invaded, and a blue Bell & Gossett air compressor was stolen. Both buildings were damaged.

"The public should be aware of the serious consequences of tampering with these pumping stations and their contents," reads a statement from the Ontario Clean Water Agency, a branch of the provinces' Ministry of the Environment and Energy.

"Removal of this equipment from municipal pumping stations results in the well pumps shutting down, creating a water supply shortage to the village of Winchester. The resulting water shortage affects fire protection capabilities, hospital and industrial plant operations and a loss of water pressure and volume to residents."

Anyone who witnesses an act against a pumping station or has information about the aforementioned incidents is asked to contact police.

Heat and Rainfall Report

Week of October 23-29/94

	Rainfall	Accum. to date	Heat Units	Accum. to date
CHESTERVILLE	1.4	452.2	N/A	N/A
MORRISBURG	1.5	357.9	N/A	N/A
WINCHESTER	1.5	357.9	N/A	N/A

Schoones hopes to gain experience

Melissa Batchilder
Record staff

MAPLE RIDGE — Martin Schoones hopes to gain political experience and give something in return to the community, if elected to Winchester Township Council Nov. 14

The 34-year-old employee of Richie Feed & Seed in Ottawa says there are no specific changes he would like to make in the township.

"Council has done a good job and now I feel I can add to it."

As a political novice, Schoones says, his previous community involvement should serve him well when voters go to the polls.

"I've been involved in a number of organizations in the past and now I want to invest that experience on council," added Schoones.

In the past he has been involved with the Chesterville Fair Board and Junior Farmers.

There are a number of key issues to be faced in the township, said Schoones. "We have to deal with the environment in the township, the landfill site and land use and planning."

Schoones will face five others in a bid for three council seats. He will be joining incumbent Ed Gibson, Randy Rankin, Robert Norris, Brigitte Klepy and John Douma on the ballot.

Deputy-reeve Wyman Barton has the only seat to be acclaimed during the campaign, while Reeve Claude Cousineau will face off against another political newcomer, Raymond Como.

Being elected and working on behalf of Winchester Township residents is Schoones's current mandate.

Remaining candidates will be profiled in next week's *Record*.

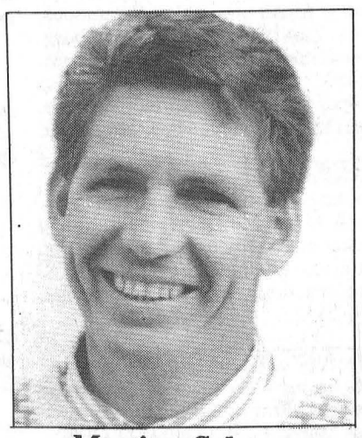

Martin Schoones

RE-ELECT
COUSINEAU
REEVE,
Winchester Township

It's Your Choice:
Put Your X On Your Candidate

Get a great deal on used vehicles

TRUCKS

1990 F150

Stock #1361, XLT **$10,495**

1990 F150


Stock #1396, XLT, with cap **$10,995**

1988 F150 4x4

Stock #93098B, loaded **$10,995**

1992 Ranger Supercab 4x4

XLT, loaded **$15,495**

VANS & UTILITY VEHICLES

1993 TranSport LE
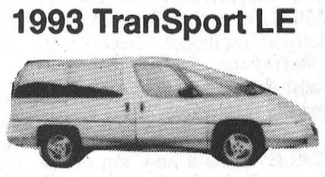
Only 13,000 km **$19,995**

1992 Explorer XLT

Stock #92249A **$20,495**

VANS & UTILITY VEHICLES

1992 Aerostar

Stock #95030A, extended, loaded **$13,995**

1991 Aerostar

Stock #P1325A, 7 pass., auto., AC **$10,995**

1990 Aerostar

Stock #CN77A, 7 pass., auto., AC **$10,995**

1990 Aerostar

Stock #P1379, XLT, extended **$10,995**

1989 Blazer

Loaded, auto. **$7,495**

ALSO AVAILABLE
(Not Shown)

1991 Cavalier, Stock #95016A
.....**$6,495**

1988 Toyota Camry, Stock #94269A
.....**$8,995**

2 DOORS

1993 Escort

Lease return **$7,495**

1991 Cavalier RS
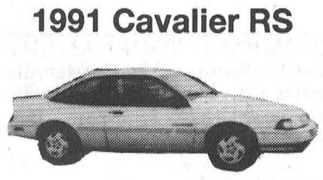
Stock #94229A, Only 50,000 km **$7,995**

1991 Honda Civic
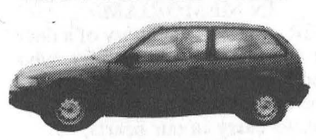
Stock #94232A **$7,995**

1989 Nissan 240SX
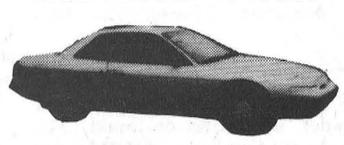
Stock #90034A **$8,495**

4 DOORS

1991 Grand Marquis LS
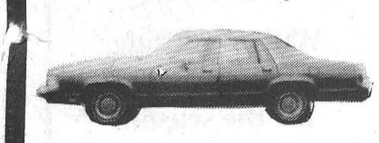
Stock #94198B **$9,995**

1991 Olds Ciera Wagon

Stock #94058A, loaded **$8,995**

1990 Taurus
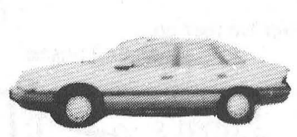
Stock #94110B, V6, A/C **$6,995**

1990 Lumina

Stock #P1383A, V6, A/C **$6,995**

DIAMONDS IN THE ROUGH
Cars under $1,000

1985 Aries Wagon	1985 LeBaron
1984 LTD	1985 Tempo
1981 Olds	1987 Hyundai
1984 Regal	1984 Pulsar

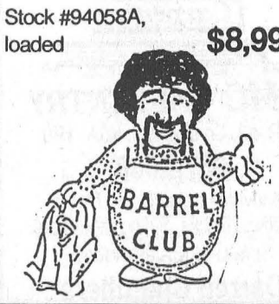

We'll give you the shirt off our back!

Petric

Ford

Hwy. 31, Vernon
821-1252

record classifieds

VISA

Classified Advertising Deadline 1pm Tuesday. Phone orders by Visa only. Call 448-2321. $4.00 + GST Minimum for 20 words. Extra Words 20¢ each.

FOR SALE

FOR SALE - Bridgestone go-cart slicks. Call 984-2700 for more information.
10tfc

WINDOWS FOR SALE - Top quality at discount prices. Charles Daniels Window Mfg. Ltd., 121 Shanly Road, Cardinal. 657-1800 or 1-800-331- 2062. Open to public weekdays 8am-5pm. Saturday 9am-1pm.
15-6

FOR SALE - Purebred polled Hereford bull calves, 6 months old and a 2 yr. old, Ingleside area. Phone 537- 2756 after 7pm.
13

FOR SALE - 1985 Chevette, 2 new tires, runs well. Selling as is. Call 984-2423.
9tfc

FOR SALE - Maytag stacked washer/dryer, heavy duty, large capacity, self- clean washer filter, auto. dry control. Approx. 2 yrs. old. Excellent condition. Asking $800. Full warranty. Call 984-2700 after 6pm.
5tfc

FOR SALE - Bunk bed, stackable with mattresses, $100 firm. Also good quality hay, $1 or $1.25/bale and corn picker $700. Phone 346-2400.
13

FOR SALE - Dry stove wood, small or large quantity. Pick up or delivery. Beaudry Farms, 774-3661.
13-4

NOW AVAILABLE - Canadian grown roses $9.99/doz.; mixed flower bouquets $3.99 every day at Gone Loonie, 10 King St., Chesterville.
12-4

FARM EQUIPMENT FOR SALE - NH 56 rake; NH 352 grinder/mixer; MF 10' disc; Glenco 11' cultivator/harrow; JD 336 baler/40 ejector; (2) 10 ton wagons, 8'x20', all steel racks; feeder wagon. Call 984-0057 after 7pm.
13

FREE KIT - With Stihl chainsaws. 41 cc as low as $299.95; Husqvarna 51 cc only $449.95. Eastern Engines, Hwy. 31, Williamsburg. 535-2488.
12-2

SNOWBLOWERS - Toro and Noma. 8hp electric start as low as $950. Eastern Engines, Hwy. 31, Williamsburg. 535-2488.
12-2

FOR SALE - International 720 5x18 auto. reset, semi-mount plow, field ready; 14' land roller, new. Phone Tom 448-3350.
12-2

FOR SALE - 540 Massey combine, 4-row corn head, excellent condition. 508 White plow, 5- furrow auto. reset. 774-3813.
12

FOR SALE - Fresh chicken, 3-6 lb. weight, $1.60/lb., government inspected, locally grown. Phone 448-3999.
12

FOR SALE - 7 yr. old standard bred gelding, good temperament. Phone 984-2796.
12

FOR SALE - 1988 Dodge Colt, good condition, $2000 safetied or B.O. 448-3803.
12

FOR SALE - Muscovy ducks. Phone 448-2656.
12

FOR SALE - Agricultural lime sales and spreading, calcitic and dolomitic. Call 774- 3320.
12tfc

LIQUIDATION OF FIRST QUALITY MATERIAL - At low prices. Ceramic tile 6x6: .16; 12x12: 1.07; vinyl: .29; pre-pasted: .39; hardwood flooring: maple, birch, oak, pre-sanded: 1.37; pre-varnished: 2.99; parquet: 1.39; paint: 9.99; clapboard vinyl: 40.00 sq.; windows 2x2: 49.95; 2x3: 69.95; 2x4: 79.95; patio doors: 383.97; styrofoam 1": 3.37; black shingles: 5.49. Materiaux Masson 819-986-5720.
12

HOUSE FOR SALE - MONKLAND - Only 4 miles from Hwy. 43, gorgeous 3+1 bedrooms hi-ranch bungalow, only 6 yrs. old. Gourmet kitchen, 2 skylights, master ensuite, F.A.E. & central air, treed lot 120'x190', $118,500. Call Claudette Leduc toll free 1-800-667-5228 or Century 21 Cayen 443-2272.
14

APPLES
Apple Cider and Apple Products
Smyth's Orchard
Dundela
(between Williamsburg & Dixons Corners)
Open 7 days a week
652-2477

FOR SALE

FOR SALE - Cupboards, cabinets, wall oven. Call 448-3858.
12

BUY DIRECT FROM LUMBER YARD - 1x3x8: .55; 2x3x8: .95; 2x4x8: 1.59; 2x6x8: 2.29; 12: 3.71; 2x10x12: 8.59; 14: 9.99; 16: 10.99; aspenite 1/4: 7.39; aspenite 7/16: 11.49; plywood 1/2: 15.99; 5/8: 20.99; shingles manoir 25 yrs.: 4.99; steel doors: 39.95; masonite: 12.99; colonial: 17.95; 6x6x12 treated: 19.99; cushion floor: 2.59; carpet: 3.99; marble tile 12x12: 1.37; cement pipe 12": 49.00; block 8": .75; panelling: 5.95. Materiaux Masson 819-986-5720.
12

FIREWOOD FOR SALE - Call after 4pm. 984-2827.
8stf

FOR SALE - Industrial steel doors, 3'x7', $60 each. Call 984-2290.
43stf

FOR SALE - Steel roofing, 24 colors galvalumn, competitive pricing for over 25 years. B & B Construction 984-2853.
7tfc

FOR SALE - 3-drawer, brown, captain's bed, with matching 6-drawer dresser & mirror, $320. Phone 984-2804.
12

FOR SALE - 1989 Ford Tempo LX, air, P.S., P.B., cruise & tilt, A-1 shape, certified. 448-3360.
12

FOR SALE - 1985 Grand Prix, complete for parts, $300. 984-0137 evenings.
12

FOR SALE - Lot 150'x670', Froats Rd., Williamsburg Twp. Phone 448-9057.
13

FOR SALE - Brown & beige tweed sofa & chair, $40; coffee table & end table, $25 (all suitable for student, cottage or rec. room). 2 cream & brown swags and matching table lamp, $50 for set; Electrohome humidifier, 12 gal. output, wood grain finish, used 1 season, $50; Silvercrest baby stroller, grey $10; Bauer Pro Panther boy's skates, size 2, $10. Phone 448-3582.
12stf

FOR SALE - Cracked chicken & cattle feed, cracked corn, clean rolled oats. $9/88 lb. bags. Please call ahead for pick-up. Phone 984- 2427; 984-2849 or 984-2258.
12-1

FOR SALE - Used General Electric portable dishwasher in excellent working condition, white with brown top, front loading, only $175. Also used G.E. dryer with new motor, $175. John Witteveen T.V.-Appliances Sales and Service. 448-2766. RR2 Chesterville (Dunbar).
12-1

FOR SALE - Woods 5 cu. ft. apartment size deep freezer. On sale for just $269. Larger sizes in stock now. Free delivery included! Check it out. John Witteveen T.V.-Appliances Sales and Service. 448-2766. RR2 Chesterville (Dunbar).
12-1

FOR SALE - Brand new top of the line Crosley/Philips televisions. All with remote, on screen graphics, beautiful color, 5 year warranty on picture tube and parts. 1 year on labor included. Check it out now at John Witteveen T.V.- Appliances Sales and Service. 448-2766. RR2 Chesterville (Dunbar).
12-1

FOR SALE - 270 acres, land and woods, Hwy. 43. 2 miles west of Chesterville. 2 renovated homes, older barn. Call Ron Fawcett 448-3554.
13

CHRISTMAS IS COMING
Lose those extra pounds now! Safely and Effectively. Natural herbal ingredients; no powders to mix; no meetings to attend; no special food preparation. Call for details.
Connie Hart, 448-3227
14stf

NOTICE

BIG GUY'S USED FURNITURE - We buy, sell or take quality secondhand furniture on consignment. Check our savings at Moose Creek, 2km off Hwy. 138, on MacLean Rd. 538-2375. If no answer please leave message.
40tfc

SULLIVAN BROS.
(1950)
• Hy-hoe for cleaning out fence lines
• Ditching
• Crushed stone pit OPEN
• Top Soil
448-2332 • 448-3410

NOTICES

FLAIR WITH FABRICS - Your one stop fabric, sewing notions and craft supply shop. Located at 18B Industrial Dr., Chesterville. 448- 9032.
12tfc

GETTING MARRIED? - Have your personal wedding story captured by an experienced photographer. We also take family, anniversary and personal photographs. Book early by calling Wayne LaPrade, Chesterville. 448-2852.
20tfc

NEED A D.J.? - "Record Runner" at 448-3271. We specialize in receptions and mixed parties. Early bookings suggested. Call and ask for Darren.
51tfc

SHEEP SHEARING - Quality, reliability. Call Brian Ramsdale (613) 258-9320.
5tfc

FRANK'S JUKE BOX - Playing the best of today's country and some oldtime rock and roll. 489-3405.
12, 14, 16

NOTICE - Anyone wishing to purchase a Remembrance Day wreath can contact Brian Markwick 448-3623 or Mac Feeley 448-3523.
12-1

SWENSSONS & TREVOR CROWDER MEMORIAL PRESENT - Big Buck and Doe Contest, Archery & Firearm. Nov. 7-19. Entry fee $5. Entry forms available. Swenssons, Hwy. 2 and Laurier Dr., Morrisburg. Deadline Nov. 6, 1994, 10pm. Prizes: 1st buck & doe cash plus keeper trophy. Second: merchandise. Deer must be bagged by ticket holder.
10, 12-2

CARPENTRY-CONTRACTING - Roofing - Aluminum European Style, Asphalt and Metal, Agricultural and Residential Structures. Interior and Exterior home improvement. G.S. Construction, Winchester Springs. 774-2452.
10, 12, 14, 16

JUMPIN' JACKS - Now taking reservations for Christmas parties. Book now by calling 448-3434 during business hours. Fully licensed (LCBO).
12-1

NOTICE - We have the feed and barn space to take in up to 50 cattle. For information call Alphonse Lafrance, Crysler. 613-987-5719.
12

FOR RENT

SPACE FOR RENT - Commercial, business or office space to let, in Castor Court Mini-Mall, Russell. Ideal location, reasonable rent. 445-3183.
9tfc

FOR RENT - 2-bedroom apartment with fridge and stove and laundry facilities, including nice deck, private, quiet. Available Dec. 1. Call 448-1730.
10tfc

ROOMMATE WANTED - For November 1 to share 4-bedroom house in Russell with three women. Rent $200/month plus share of heat and hydro. Call 445-0906 or 445-0903.
12stf

FOR RENT - 2-bedroom mobile home on 2 acres of land, on paved highway, Twp. of Roxborough. $425/month. Call 346-5920.
12-2

FOR RENT - 23 Moffatt St., Morewood. 2-bedroom apartment. Fridge, stove and parking included, on site laundry facilities, large yard. $429/month plus utilities. Phone 448-1224 or 1- 800-561-8151.
11tfc

FOR RENT - 1 and 2-bedroom apartments available. Commercial space also available. Chesterville. 448-2533.
4tfc

FOR RENT - Side delivery manual spreader, semi-solid or liquid, 345 bushel, tandem axle. $150/day or $800/week plus delivery. Call 283-9116.
7tfc

FOR RENT - 1-bedroom home in Berwick. Available November 1. $400/month plus utilities. Call after 6pm. 984-2877.
5tfc

CAN-TRON
COMPUTER SERVICES
COMPUTER SALES
Computer Repairs, Support & Accessories
Call
CHESTERVILLE 448-2997

FOR RENT

FOR RENT - Building at 9 Bergin St., Finch. Formerly Hairstyling Salon. Phone 1-905- 728-1165.
14

FOR RENT - 125 ton grain bin complete loading & unloading auger & fan, 14% corn only. Best offer by Sat., Nov. 5. 448-3091 Morewood.
12

APARTMENTS FOR RENT - 1 or 2-bedroom. Phone 448-2775.
13-2

FOR RENT - Newington, large 1-bedroom apartment, parking included. Available Dec. 1. Phone 346-2317.
12tfc

FOR RENT - 1-bedroom apartment, 505 St. Lawrence St., Winchester. Fridge and stove. Available Dec. 1. $420/month plus hydro. 774-5323.
9tfc

FOR RENT - Office space, 25 Main St., Chesterville. Available immediately. Call 448-3256.

IN MEMORIAMS

IN MEMORIAM
CAYER - In loving memory of a dear wife and mother Connie who passed away Nov. 4, 1991.
Life had a lot to offer such a lady,
But our Lord needed this angel,
Her strength and smile is still very much a part of us each day,
Her body let her down but Connie's spirit will live on forever.
Whom we will always love,
Your husband John,
Your children Jean-Jacques,
Bobby, Louise and Luc
12

IN MEMORIAM
DROPPO - In loving memory of a dear husband who passed away Nov. 2, 1991.
No one knows how much I miss you,
No one knows the bitter pain
I have suffered since I lost you,
Life has never been the same.
In my heart your memory lingers,
Loving, tender, fond and true,
There is not an hour, dear Foster
That I don't think of you.
Sadly missed and loved
Marlene
12

IN MEMORIAM
DROPPO - In memory of Dad, who passed away Nov. 2, 1991.
Another year has gone by, today marking three,
Three since the eve I sat and talked with you,
I had to leave, but Donnie stayed, oh I'm so glad that he did, for he was the last who got to visit with you.
You were tired of the fight for life, but my own greed didn't want you to be.
I hope you knew how much we cared and how badly
I wish we could have, even three more days.
Love Always,
Cheryl, Don,
Devin and Chelsey
12

IN MEMORIAM
CAYER - In loving memory of a dear daughter and sister Connie, who passed away Nov. 4, 1991.
Upright and just in all her ways,
Loyal and true through all her days,
Silently suffered, patiently bore,
God took her home to suffer no more.
Mom and Dad Crump
and Family
12

IN MEMORIAM
CAYER - In loving memory of a dear sister and sister-in-law Connie, who passed away Nov. 4, 1991.
Time cannot steal the treasures,
That we carry in our hearts,
Nor even dim the shining thoughts,
Our cherished past imparts;
And memories of the one we've loved,
Still cast their gentle glow,
To grace our days and light our paths,
Wherever we may go.
Allan and Susan

Karen's Hair Studio
PERMS
Good Quality - Highly Professionally Used For Over 65 Years
"ZOTOES"
$30.00 & up
448-2152

COMING EVENTS

MORRISBURG & DIST. ARTS & CRAFTS ASSOC. - Christmas Show and Sale. Morrisburg Legion, Fri., Nov. 11, 6-9pm; Sat., Nov. 12 10am-5pm; Sun., Nov. 13 12 noon-4pm. Door prizes. Refreshments. Craft Demonstrations. Donation to Winchester Hospital. Free Admission.
13

ORDINATION - The Council and Congregation of The Christian Reformed Church of Williamsburg, Ontario invite you to come share our joy as together we celebrate the ordination of our new Pastor, George J. Rowaan. This service will be held, Our Lord willing, on Saturday, November 5, 1994 at 10:30am. Lunch will be served after the service. If you are unable to be present we request your prayers for our Pastor and the ministry of our congregation.
12-1

CHRISTMAS CRAFT FAIR - Sat., Nov. 5, 10am-8pm, Sun., Nov. 6, noon to 4pm. Maxville and District Sports Complex. 23 Booths. Lunch by 1st Maxville Boy Scouts.
12-1

MOREWOOD R.A. REGULAR MONTHLY MEETING - **Changed to a social evening, Nov. 9.** Everybody is invited and welcome. Come and meet your neighbor. Coffee, donuts, cheese, etc. will be served. Time: 8pm. Place: Community Centre.
13-2

TEEN DANCE - Crysler Community Centre, Fri., Nov. 11, 1994, 8pm. D.J. $5 admission.
13-2

PUBLIC MEETING - Bob Kilger member of Parliament for Stormont and Dundas will be holding a public meeting on Social Security Reforms on Tues., Nov. 8 at the Chesterville Municipal Hall, 9:30am-noon. Constituents are encouraged to meet with Mr. Kilger or prepare a submission on their concerns over Social Security Reforms. For information call 1-800-267-4120.
12-1

WEDDING RECEPTION - Beth Heagle and Charly Cote invite you to their reception following their marriage on Nov. 5, 1994 at 9pm, Royal Canadian Legion, 415 Second St. West, Cornwall.
12

BINGO - Nov. 5, 1994 sponsored by Legion Ladies Auxiliary #434, Legion Hall, Chesterville. Starting at 1pm sharp. Players must be 18 yrs. olf age.
12-1

CHESTERVILLE LEGION DANCE - Sat., Nov. 5, 1994 at 9pm. Featuring Vern and Judy. Everyone Welcome. BBQ.
12-1

"SEAFOOD SATURDAYS" - Featured at Jumpin' Jacks this November after 4pm. Theme of the month: Italian Regional Cuisine. Thank you to all our patrons who joined us for Octoberfest. Hwy. 43 at Dunbar Rd. 448-3434 for reservations.

HARVEST SUPPER - Nov. 6, Morewood United Church Hall, 3-6pm. 12 and over $8; 6-12 $3; under 6 free. Takeout available.
12-2

BINGO - Dunbar Recreation bingo will run the second and fourth Sundays of the month. Doors open 5:30pm. Bingo starts 7pm. All players must be 18 years of age.
9tfc

"SOUPER" LUNCH - Thurs., Nov. 3, 1994. 11:30am-1pm. St. Andrews Presbyterian Church Hall. Delicious homemade soup, sandwiches, dessert, tea or coffee. STILL ONLY $4.50/PERSON! Come and relax with a friend.
12

BROOMBALL TOURNAMENT DANCE - Sponsored by Chesterville Classics Sat., Nov. 5 at Chesterville Community Hall. 9pm-1am. D.J. Age of Majority required.
12

MOREWOOD R.A. CRAFT & BAKE SALE - Sat., Nov. 5, 10am-4pm. Baking by Morewood P.S. Committee. Sun., Nov. 6, 11am-4pm. Baking by "Girl Guides Go West" at the Morewood Community Centre. Admission is free.
12-2

DMC Carpentry
DMC CARPENTRY
R.R. #3, Crysler, Ont. K0A 1R0
987-2058
Renovations, Additions, Doors, Windows, Decks, Siding, and more.
SEAMLESS EAVESTROUGH
Darren Chambers

"THE WRIGHT STUFF" FITNESS
New Session
Starting
Nov.7th/94
at
Berwick Community Hall
Monday thru Thursday
offering
A Variety of Different Classes
For more information or to Register
Call
Cheryl Wright
984-2817

COMMUNITY AUCTION
of Goods, Services, Talents
at
Finch Community Hall
(across from Arena)
Sat., Nov. 5/94
at 10:30 a.m.
Auctioneer - Doug Robinson
Sponsored by
St. Luke's Knox Church
Food available & activities for children
Everyone Welcome

SALE! SALE! SALE!
Over 50 Carpet Remnants In Stock
$3.99 sq. yd. & up
or
44¢ sq. ft. & up
CURRAN CARPET CENTRE
Two locations to serve you
506 Main Street
Winchester 774-5659
18 Industrial Drive
Chesterville 448-2068

City Styles
at Country Prices
Licenced Hair Dresser

Specializing in colours, perms, cuts & styles for the whole family
HOURS: Wed. 9 am - 3 pm
Thurs. & Fri. 9 am - 9 pm
Sat. 9 am - 3 pm
By Appointment Only
Call Liz at 346-2400
Avonmore

THE SNACK SHACK
Chesterville
Will be Closing
Sun., Nov. 6/94
for the season
We would like to show our appreciation to you, the customer by offering
1/3 off all food
on Nov. 6/94
from 11 am - 7 pm
(while quantities last)
448-2703

CARD OF THANKS

CARD OF THANKS

Thank you, Donna Vanderwerf for being at the right place at the right time, just when I needed some assistance. You most definitely are a good samaritan. I again thank you from the bottom of my heart because I would never have got there on my own.

Linda Miltimore
12

CARD OF THANKS

We wish to thank our family and friends for all the lovely gifts and cards and well wishes on our 50th anniversary. We would also like to add a word of thanks for all the cards, visits, phone calls and acts of kindness during our illnesses the past few months. Your generosity will never be forgotten by us.

Charlie and Birthenia McLaughlin
12

CARD OF THANKS

We would like to thank friends and neighbors, also staff and students of North Dundas High School, for their sympathy, kindness, flowers, donations and cards in the recent deaths of Allan and Margot.

Sincerely,
The Johnson and Welwood Families
12

CARD OF THANKS

Garnet and Carol Carbino wish to thank everyone for the beautiful 25th Anniversary Party, held on October 22. It will be a memory we will treasure always. To those who shared with us in our celebration, the warm wishes, cards and gifts, we thank you from the bottom of our hearts. It was incredible. To our parents for all their love, guidance and support. Special thanks to our children; Robert, Susanne and Tanya. To Bea, Merna, Marlene and Linda for all their time and effort and to Barbara for the lovely cakes, there just aren't enough words to express our appreciation. To the decorators, the people who sat at the door, those that helped with the lunch (making or serving), anyone who helped in any way, your're wonderful. Thank you so much everyone.

Love,
Carol and Garnet
12

CARD OF THANKS

Merci Mon Dieu. Dites 9 fois je vous salue Marie, 2 fois par jour durant 9 jours. Faites trois souhaits, le premier concernant les affaires, les deux autres pour l'impossible. Publiez cet article le 9 jour vos souhaits se reatiserront meme si vous ne croyez pas. C'est incroyable mais vraie. - H.B.
12

CARD OF THANKS

I wish to thank my neighbors, friends and relatives for their sympathy cards and mass offerings given to me when my dear sister Veronica passed away.

Edythe Foley
12

CARD OF THANKS

The Poppy Blitz held in Chesterville Sat., Oct. 29 raised $491.93. Thank you to all who participated.

Branch 434
12

CARD OF THANKS

Special thanks to family, friends and relatives for all of their cards, flowers, gifts and well wishes. Special thank you to Dr. Flowers and to all of the nurses on maternity ward for their wonderful care during our stay in the hospital. It will always be remembered.

Debbie and Jordan

CARD OF THANKS

We, the family of the late Ruth Moke, wish to thank all our relatives, friends and neighbors for the many acts of kindness during the illness and loss of our very dear Mother, grandmother and great-grandmother. We wish to thank her doctors and nurses at the Hotel Dieu and Ottawa Civic Hospitals for their excellent care and support. Sincere appreciation for all the floral tributes, memorial donations, messages of sympathy and food brought to our homes. Special thanks to Rev. Warnock for his comforting message, Brownlee Funeral Home and organist, the Ladies of Emmanuel Osnabruck Baptist Church for the lunch after the funeral and to Mabel Beckstead and Kaye Hanna who served supper at the home of Fraser and Doris. Your kindness is greatly appreciated and will long be remembered.

Betty, Anna, Richard and Stuart and Families
12

CARD OF THANKS

We would like to thank everyone who attended our 25th anniversary party, and for the lovely gifts and cards. Special thanks to Mom, Claude, Dennis, Claudette, Charlene and Richard for the lovely cake and Beatrice for the lovely book and Aline, Penny, Richard, Goldy and everyone who helped to make this day special.

Lila and Gerald Gibeault
12

CARD OF THANKS

I would like to express my sincere thanks to my friends and relatives for the many sympathy cards, telephone calls and for their concern shown since the recent loss of my dear husband Claire Miltimore. Your expressions of sympathy will always be appreciated and remembered.

Sincerely,
Eva Miltimore and Family
12

WANTED

WORK WANTED - Will do all kinds of home repairs, roofing, renovations, decks, siding, windows, doors, etc. 12 years experience. 774- 5294, ask for Andrew.

WORK WANTED - Relief milking, cow clipping. Call Bert Westerhuise 538-2935.
14

WANTED - Every Tuesday, healthy Holstein bull calves. Top price for good young calves between 95-110 lbs. Deliver to Delft Blue Veal Farm, Lightning St., Williamsburg, between 10am-2pm. For prices of the week phone Walt at 543-2796 Monday nights after 8pm.
45tfc

HELP WANTED - Immediately to build freestall barns. Call 774-3340.
6tfc

WORK WANTED - Mother of one will babysit all ages in my home. Call Jo-Ann at 448- 1654 after 6:30pm.
16

WORK WANTED - Carpentry - Renovations, additions, repairs. Reasonable rates. Call Russell Robinson 448-3534.
13

HELP WANTED - Experienced dairy farm help needed. 774-3827.

RE-ELECT
COUSINEAU
REEVE,
Winchester Township

Quintan Products Inc.
Winchester • 774-3320
BEST PRICES
Agricultural Lime & Spreading
Soil Lab Analysis
Excavation • Steel and Plastic Culverts
Septic Tanks and Sewer Pipe • Plastic Tubing and Fittings

RE-ELECT
FLEMING, WILLIAM
Public School Board Trustee
X

William Fleming:
- Is Responsive and Responsible to you, the Taxpayer
- Supports a strong Public School System
- Believes that Every Child is Special
- Meets Difficult Challenges of the Social Contract and Educational Reform

40TH WEDDING ANNIVERSARY



Congratulations
to
Kenneth & Betty Beckstead
OPEN HOUSE - SUN., NOV. 6, 1994
2 p.m. - 4 p.m.
Park Drive Villa, Williamsburg, Ont.
Best Wishes Only

North Dundas Minor Hockey Assoc.
RECREATION HOCKEY
There are a few spaces left. Anyone interested in playing contact **Bill Dellaire at 774-3395** or **Beverly Beck at 989-6149.**
Price **$160** for the first player, for the 2nd family player **half price.**
(Maximum 20 players)

FRANKly CONCERNED!
VOTE
HEERKENS
for COUNCIL
Village of CHESTERVILLE
X

FEATURE PROPERTIES
Sutton GROUP
DYNASTY REAL ESTATE LTD.
Telephone 726-7000
Alan LaPierre 448-3306

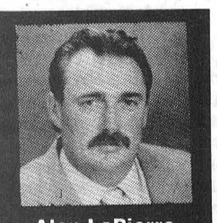

FULL MLS SERVICE AT COMPETITIVE RATES



$95,000
ADORABLE AND AFFORDABLE, huge country kitchen, 4 bedrooms, 2 baths, deck, oil heat, treed, lot, immediate possession. Don't miss this one.



$124,000
SOLD CALL TO LIST
HOBBY FARM ON 10 ACRES, stone fireplace, beam ceilings, country kitchen, family room, greenhouse, barn, pool, decor plus. This one won't last long.



$75,000
EXCEPTIONAL STONE/STUCCO HOME on hedged/treed lot. Country kitchen, 4 bedrooms, updated throughout, insulated workshop, carport, paved drive.



$115,900
SHOWS LIKE A NEW HOME, living room with bay window, European kitchen, dining, family room, 4 bedrooms, hobby room, deck, interlock drive, survey. A must see.

BUY OR SELL WITH CONFIDENCE • CALL ALAN, 448-3306

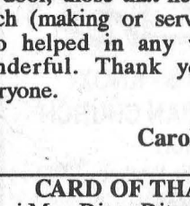

Albert Gale Real Estate Ltd.
530 Main Street
Winchester, Ontario
K0C 2K0
(613) 774-GALE (4253)

OPEN HOUSE
Sun., Nov. 6, 2 - 4 p.m.

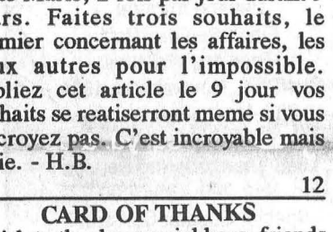

15662 - Hwy #43 east of Finch, spacious 3 bedroom home with oversized garage, nicely finished rec. room, four appliances, and much more. **$96,500.**

Daryl Robinson - (613) 774-0482

EXPERIENCE AND DEDICATION
For a continued progressive township re-elect
JOHNNY WHITTEKER X
If you have any concerns
I'm as close as your telephone.
535-2394

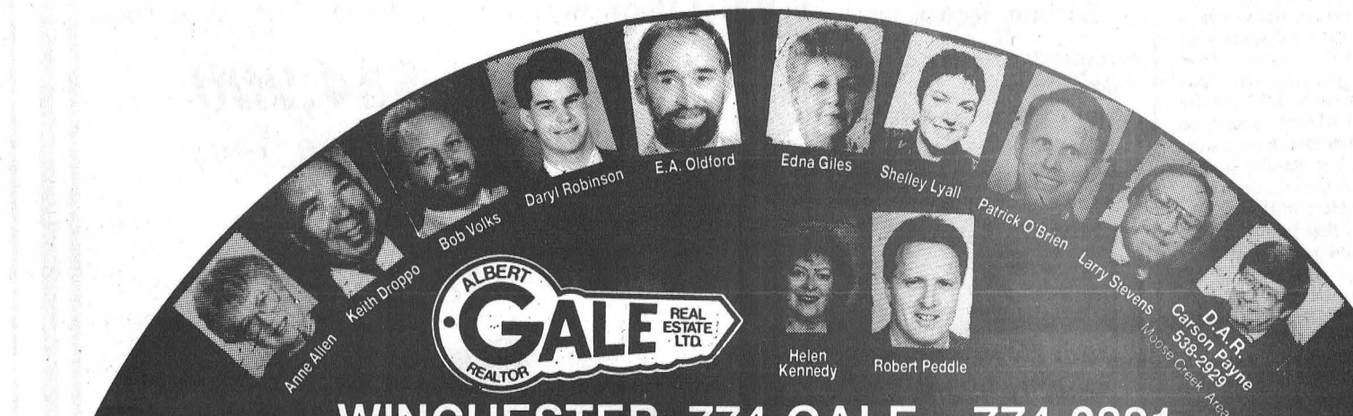

WINCHESTER 774-GALE 774-2881
Largest rural real estate office south of Ottawa



$66,900, Why pay rent? 3-bedroom mobile on private country acre, 25 min. to Ottawa. **Helen Kennedy, 448-3528.**



Old-fashioned charm, new wiring, plumbing and roof. Central air and heat pump, $81,900. **Anne Allen, 535-2578.**

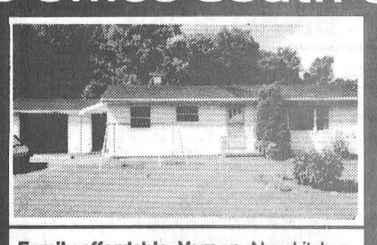

Family affordable, Vernon. New kitchen, carpet and new septic system. Best buy at $89,900. **E.A. Oldford, 774-3497.**



Call this home! Solid 3-bedroom, fireplace & rec room. Chesterville, $99,000. **Patrick O'Brien, 448-9060.**

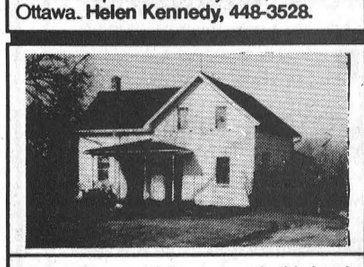

Pick of the crop! Spread out in this lovely 4-bedroom home. So cozy and bright, just move in. **Shelley Lyall, 989-1050.**

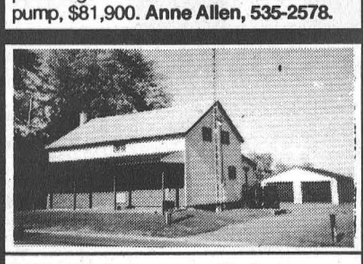

$104,500, 2-storey, south of Chesterville. Completely renovated, 3-car garage. **Daryl Robinson, 774-0482.**

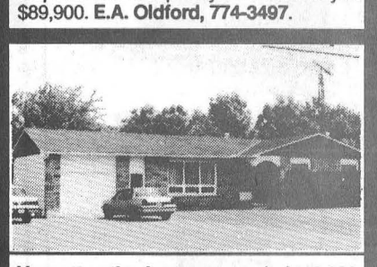

Very attractive home, now only $119,900. Ready for your family now! Call **Larry Stevens, 448-1814.**



$126,900, very private home in village, 3+1 bedrooms, woodstove, 2 baths. Fenced yard. **Bob Volks, 774-5040.**

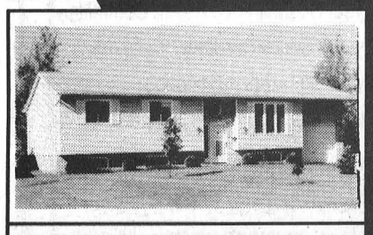

$135,500, attractive hi-ranch in Russell. Nicely decorated. 3 bedrooms, oak kitchen, deck. **Robert Peddle, 774-3188.**

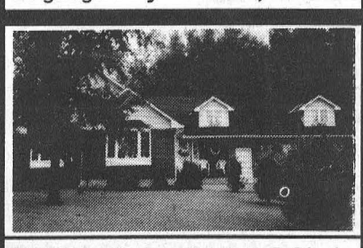

$229,900, a dream come true. 3+2 bedrooms, open concept kitchen/dining, family room. Chesterville. **Edna Giles, 774-3946.**

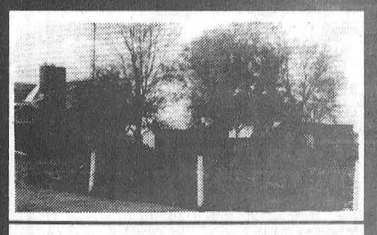

$315,000, dairy or beef, 150 tiled acres, choice land in Dundas County, barns for 70 head cattle. **Keith Droppo, 448-2404.**

GALE Everywhere You Look...
LAND
$25,000 - 1.5 acre building lot, S. Mountain
$29,900 - 50 acres hardwood, cedar & pine
$32,000 - 3/4 acre building lot, Hallville
$33,000 - 1-2 acre building lot, Fox Fire Ridge
$36,900 - Super building lot, well, culvert, septic
$50,000 - 2.83 acre building lot, Chesterville
$65,000 - Hunter's haven, 132 acres, Cty. Rd.18
$69,900 - 14.5 acres, 3-car garage, foundation

GALE MARKETING IS THE KEY TO YOUR FUTURE

AUCTION SALES

AUCTION SALE
SAT., NOV. 12
11 AM
At Knights of Columbus Hall
Embrun, Ont.
First street behind church
HOUSEHOLD FURNITURE,
GARDEN TOOLS,
CARPENTER TOOLS,
Property of
Mrs. Annette & (Real) Brisson
Moving to apartment

Furniture: Almond fridge & stove (Hot Point), like new; other fridge (Belanger), gold; white GE stove; wooden kitchen set, table & 6 chairs; other set, round table & 6 chairs; card table & 4 chairs; other small tables; living room set, couch & chair, like new; bedroom set, double bed & dresser; washer & dryer, Hot Point, almond; 22 cu. ft. freezer (Woods); record player & cassette deck with speakers; single bed & dresser; Miracle rocking chair; lots of dishes; glasses; electric kitchen accessories; lots of bed linen, etc.; 2 hide-a-bed couches; big trunk; clock; pictures; frames; knick-knacks; exercise bicycle; pots & pans; humidifier & dehumidifier; big canning pots; Singer carpet broom; lamps; fan; etc.

Tools: Gas lantern; meat saw; new branch cutter; 2 trimmers, different sizes; lawn chairs, wooden, handmade; lawn hose; 4 electric cords; new step ladder; Skil saw; fishing box; wrench set; all kinds of carpenter & garden tools, shovels, scrapers, rakes; and 100's of other items too numerous to mention.

TERMS - CASH OR CHEQUE
With Proper ID
Canteen & Washrooms on Site
For Information
Claire 613-443-3237
BILINGUAL AUCTIONEER
Regent Menard
Embrun, Ont
613-443-2884

13-2

AUCTION SALE
THURS., NOV. 3
6 PM
McHaffie Auction Hall
Morrisburg, Ont.
2 Partial Households

Ariens 11hp, 36" cut riding mower with snowblower; 22 Magnum with scope & case (FAC required); refrigerators; stove; wringer washer; dryer; automatic washer; vacuum cleaner; double beds; mirrored wardrobe; couch; misc. chairs; wooden rocker; small tables; large braided rug; countertop stove; bedding; quilt; lamps; light fixtures; dresser; chest of drawers; color TV; weight bench; antique tables; mobile radio; wooden lawn furniture; dishes; ornaments; glassware; bakeware; aluminum extension ladder; aluminum step ladder; lawn mower; many items too numerous to mention.

AUCTIONEER
Sheila McHaffie
Mastercard & Visa Accepted
Hall opens 5pm day of Sale

12-1

AUCTION SALE
SAT., NOV. 12
10 AM
AUTOMOTIVE SHOP TOOLS &
HOUSEHOLD, CAR,
SNOWBLOWER
Clarence & Betty Boyd
2 miles south of Avonmore on
Avonmore Rd. East on Cedarvale
Rd. at tower #16365

Automotive shop tools & vehicles & guns: 10hp Dynamark Plus Snowblower; 10/42 Lawn Scout riding mower; 1983 Pontiac Grand Lemans, 67,000 klm, excellent condition; 1976 Chev 1/2 ton with cap 75,000 miles both safetied; Cotes 40-40A tire changer; air operated greaser; 180 amp electric arc welder; oxy-acetylene torches; drill press; compressor; micro precision static wheel balancer; battery chargers; AC spark plug cleaner & tester; Wolf precision valve refacer; Wolf valve grinding set; floor jacks; Snap-On air wrench; 1/2" special duty drill; 1/2 impact wrench; gear lube dispenser; Snap-On compression tester; ring groove cleaner; car stands; socket sets; tool chests; tap & die set; drill bits; hand tools; torque meter; mufflers; exhaust pipes; manuals; dial indicator ball joint checking tool; oil seal installation tool kit; many tractor & car air & oil filters, bearings, shocks, exhaust systems, spark plugs, assorted kits, etc.; cases of oil & antifreeze; Land Mark self-propelled lawn mower; Ithaca 12 gauge shot gun; 30.06 Remington rifle model 742; 30.30 Winchester lever action model 94; 22 repeater; 22 single shot; other misc. articles.

Household: Fridge; stove; freezer; apt. size washer; dryer; TV; sofa & 2 chairs; misc. tables; 3 pce. bedroom set; press back rocker; coal oil lamps; misc. chairs; air conditioner; milk cans; other misc. articles.

TERMS - CASH OR
ACCEPTABLE CHEQUE
Canteen
Held under cover if weather
is not accommodating
AUCTION SERVICE
Flora Grant Dumouchel
Ingleside, Ont.
537-2925

12-1

"WHEELS FOR STACY"

Benefit Dance
and $10,000 Draw

Saturday
November 5
9 p.m. - 1 a.m.
Winchester Community Centre
Admission $3.00

❑ **VAN PRESENTATION**
9:30 p.m.

❑ **TICKET DRAWS**
Begin at 10 p.m.

Please arrive early!
Light lunch
"Shad's Disco"

BIRTH

SHARKEY - Mike and Debbie are proud to announce the arrival of their second child Jordan Michael, born Oct. 18, 1994, weighing 7 lbs. 4 ozs. A new little brother for Brooke. Proud grandparents are Dorothy and Thomas Sharkey and Ray Dillabough. Great-grandparents are Cassie and Calvin Dillabough.

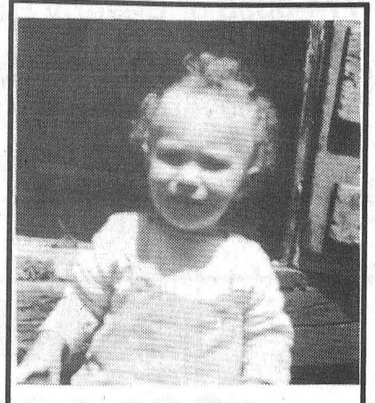

Happy 50th
Zorro
November 8

"Souper" Lunch
Thursday
Nov. 3
11:30 A.M. - 1 P.M.
ST. ANDREW'S PRESBYTERIAN CHURCH HALL
Mill St., Chesterville
Homemade Soup, Sandwiches, Dessert, Tea & Coffee
Still Only
$4.50 per person!

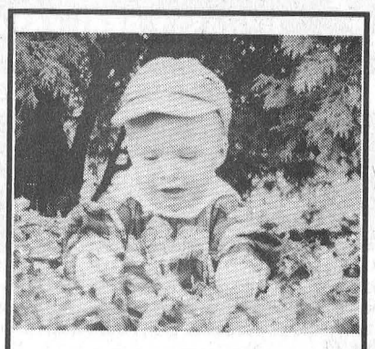

Happy Birthday
Grandson
COLE SULLIVAN
1 year old, Nov. 6
Love your family

SURE SAFE SECURITY
Locksmithing & Electronic Security Technician
Installation and service of all types of door, door locks and hardware.
LOCK REPAIRS, KEYING & REKEYING
Installation of HOME & AUTO ALARMS

SPECIALS
Alarm System Specials & Monitoring

For a FREE home security inspection
call:
448-2542
Barry LeClair

DREAM HOME?



or
Nightmare?



Find out which!
BEFORE you buy call
Countrywise
HOME INSPECTION SERVICES
(613) 445-0700
"The most thorough inspection available!"
Fully Insured
Serving
Eastern Ontario
OAHI Associate Member

BDO DUNWOODY WARD MALLETTE CHARTERED ACCOUNTANTS

Ward Mallette's Winchester office offers a full range of services in areas of:
- Financial Statement Preparation
- Computer Installation and Training
- Personal Tax Returns and Planning
- Goods and Services Tax Consulting

475 Main St., Winchester, Ont. K0C 2K0
Tel.: (613) 774-2854 • 1-800-268-0019

ELECT
COLONEL MONTGOMERY
for
COUNCILLOR - FINCH VILLAGE



Hardworking
Honest
Dedicated

X

NAOMI'S FAMILY RESOURCE CENTRE

CRISIS SERVICES FOR ABUSED WOMEN AND THEIR CHILDREN
607 St. Lawrence Street, P.O. Box 849, Winchester, Ontario K0C 2K0
Crisis Line: 1-800-267-0395 Business: (613) 774-2838 Fax: (613) 774-0620

ANNUAL GENERAL MEETING
Thursday, November 10, 1994
1900 hrs. sharp
Municipal Building, Council Chambers
St. Lawrence Street, Winchester
Film Presentation by Winchester Detachment of O.P.P.
"Travelling Alone"
Discussion to follow
Everyone Welcome. Refreshments will be served.

New Freehold Town Homes
For Sale In Chesterville

- ❑ 3 bedrooms
- ❑ 2 full bathrooms
- ❑ walk in closets
- ❑ downstairs powder room
- ❑ attached garage
- ❑ paved driveway
- ❑ landscaped
- ❑ 5 minute walk to churches, schools & stores
- ❑ Hudac warranty

Starting at $84,900
until November 30, 1994

For more information call:
448-3256
DERKS HOLDINGS INC.

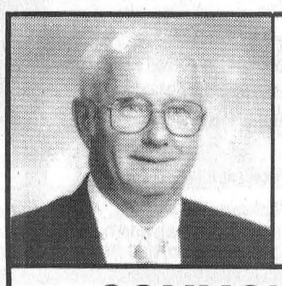

RE-ELECT
GORDON ROSS
REEVE
Osnabruck Township

★ **COMMON SENSE**
★ **RESPONSIBILITY**
★ **EXPERIENCE**

- ✓ 3 years Reeve
- ✓ 5 years Deputy Reeve
- ✓ 8 years Councillor
- ✓ 5 years Raisin River Conservation Authority
- ✓ County Council Committees
- ✓ 1 year County Executive Committee
- ✓ 1994 Chairman Agriculture Reforestration and Planning Committee
- ✓ 2 years County Roads Committee
- ✓ 1 year St. Lawrence Estate Committee
- ✓ 2 years Social Services
- ✓ 1 year Glen-Stor-Dun Lodge
- ✓ 8 years Twp. School Area Board

For transportation and information call 537-2289
Advance Poll: November 5 and 9 - Osnabruck Twp. Hall, 10 a.m. - 8 p.m.

ON NOVEMBER 14 **VOTE**

ROSS, GORDON **X**

For Reeve, Osnabruck Township
Authorized by the C.F.O. to Re-Elect Gordon Ross, Reeve

All Candidates Meeting
Friday, November 4
7:30 p.m.
Lancer Community Centre
Ingleside, Ontario
Everyone Welcome
Come and meet the people who want to represent you.
Sponsored by the Ingleside - Osnabruck Rotary Club



ELECT
Barry BROWNLEE
Public School Board TRUSTEE
for
Chesterville, Finch Township & Village
"Strong Local Representation"

CHURCH DIRECTORY

Join Us In Worship

NATIONSIDE PENTECOSTAL CHURCH
13 Albert St.
CHESTERVILLE
Pastor: Rev. Harold J. Morden
448-2084
SUNDAY, November 6, 1994
10:00 A.M. Sunday School
11:00 A.M. Morning Worship
Special Music: "LIVING PRAISE"
Special Speaker: Rev. Ralph Lubbers from Eastern Pentecostal Bible College, Peterborough
12:30 P.M. Potblessing Dinner
7:30 P.M. Praise Gathering
"HOW HUNGRY ARE YOU?"
Tues. 9:30 A.M. Prayer Meeting
Wed. 7:30 P.M. Home Bible Study
(2 Faubert Ave.)
Affiliated with the Pentecostal Assemblies of Canada
May 1995

HARMONY COMMUNITY CHURCH
Evangelical Missionary Church
Hwy 31 & Ormond Road
774-5170
Pastor: Rev. Daniel Laronde
SUNDAY, November 6, 1994
10:30 A.M. - **Worship Service**
Super Church for ages 1-12
Wed. 7:30 P.M. Praise & Bible Study
Dec. 1994

PRESBYTERIAN CHURCH
Morewood &
ST. ANDREW'S - Chesterville
Pastor: Rev. Bert de Bruijn
448-2516
SUNDAY, November 6, 1994
Morewood
11:00 A.M. Sunday Worship Nursery & Sunday School
Sat., Nov. 5 7 P.M.
Pot Luck Supper in Hall
Chesterville
9:25 A.M. Sunday Worship Nursery & Sunday School
10:35 A.M. Junior Choir
Tues. 9:30 A.M. "Coffee Break" Community Bible Study. Nursery & Toddlers' "Story Hour"
7:00 P.M.. "Rejoice in the Lord" - Gathering: Share new discoveries in the Bible, Worship and Prayer
Wed. 7:00 P.M. Choir rehearsal
Thurs. 6:30 P.M. Bible Fun Clubs Gr. K-1, Gr. 2-4
Junior Youth, Gr. 5 & 6
Fri. Chesterville Christian Youth
6:30 P.M. Intermediates Gr. 7 & 8
7:00 P.M. Seniors

COME EXPECTING LEAVE REJOICING
May 1995

ST. LUKE'S - KNOX PRESBYTERIAN CHURCH
FINCH
Rev. Leslie Walker
984-2210
Sat. Nov. 5 10:30 A.M.
CHURCH AUCTION
Finch Seniors' Hall
Everyone Welcome
SUNDAY, November 6, 1994
10:30 A.M. -Sunday Worship & Sunday School
WMS Thankoffering Service
Sun. Nov. 20th 1994 8:00 P.M.
Special Guests: Cornwall Centennial Choir
Everyone Welcome!
Dec. 1994

ST. MARY'S CATHOLIC CHURCH
CHESTERVILLE
Father: Jim Esper
448-3262
SUNDAY, November 6, 1994
HOLY MASS
7:30 P.M. Sat. Night Vigil Mass
Sunday Morning Masses
9:00 A.M. & 11:00 A.M.
Jan. 1995

DUNBAR PRESBYTERIAN CHURCH
DUNBAR
Rev. Gregory W. Blatch
Organist: Mrs. Marjorie Thom
9:30 A.M. -Sunday Service
Everyone Welcome!
May 1995

CHRISTIAN REFORMED CHURCH
WILLIAMSBURG
Candidate George Rowaan
448-2351
SUNDAY, November 6, 1994
9:30 A.M. - Morning Service
7:30 P.M. - Evening Service
Nursery provided during all services.
You are invited to worship with us.
FAITH 20 can be viewed every morning at 5:30 am on Channel 6.
May 1995

UNITED CHURCHES
CHESTERVILLE - MOREWOOD
Minister: Rev. Roy Harwood
448-3549
SUNDAY, November 6, 1994
MOREWOOD - 9:30 A.M.
CHESTERVILLE - 11:00 A.M.
EVERYONE WELCOME
July 1995

HOLY TRINITY ANGLICAN CHURCH
CHESTERVILLE
Rev. George Bruce
SUNDAY, October 9, 1994
11:15 A.M. - Sunday Worship
July 1995

The Chesterville Record

Sports

Publicize your upcoming events/games, scores or hot players, phone or fax Sports Editor Sandy Dillich. Phone: 448-2321 Fax: 448-3260

This Week

Express win at home

Story on Page17

Sport Shorts

Tagwi over Seaway

AVONMORE - The Tagwi Warriors' junior boys' volleyball team defeated the Seaway Panthers in three straight matches. The host Warriors easily increased their winning streak by putting the Panthers away 15-10, 15-7 and 15-8. Tagwi found La Citedell to be a bit more of a challenge as they lost the first two matches 11-15 and 7-15. Tagwi managed to find holes in the Panthers defence during the third match and to take away a 15-10 victory.

In senior boys action, the Warriors lost to a much stronger La Citedell squad in three straight matches. The scores were 7-15, 11-15 and 8-15.

But the fiesty Warriors came back to defeat the Seaway Panthers 15-11, 15-5 and 15-3.

Andy's Girls and Classics victorious

WINCHESTER - Carolyn Merfrens' two goals led her Country Girls to a 4-0 win over Annable's Jewellery in W&DWHL action. Debbie Henderson and Carrie Kennedy each chipped in a goal for the shut-out.

Andy's Food Town walked over Double Beauty in their 3-1 victory.

After finishing the first period in a 1-1 draw, Andy's Food Town's Deanne Corbett-White broke the tie late in the second period while teammate Marylin Collins solidified the win a minute later.

Stewart's Classics remain undefeated as they beat Sports Unlimited 3-2.

Unlimited's Sharon McLeod gave her team a 2-1 lead after one period. Classics' Terry Hoy tied the score early in the second period on a pass from Tara Berry.

Three minutes later Deanne Vanloon went to the net unassisted to post the 3-2 victory.

Green defeats Black, White destroys Red

CHESTERVILLE- The Green squad defeated the Black team 3-2 in last Wednesday night's Chesterville Town Hockey league action.

Green's Mike Gruich was the first to get the scoring underway at 23:17 of the first period. Black evened it up with a shot from winger Don Marcellus.

Each team finished the period with a 1-1 tie.

Early in the second period Green's Sean O'Connor netted his second goal of the night to give his team the win.

In the second game of the night the White team overcame 13 minutes in penalties to defeat the Red squad 8-2.

White's Darrell Shelp led his team to victory with five goals and one assist. Greg Kelly, Darren Kelly and Barry McShane all got the puck past Red's goalie, Jeff Whittaker, once.

John Luimiss and Tony Frazier each netted one goal.

Demons lose two in a row to Metcalfe

CHESTERVILLE - In Upper Canada Hockey League action, the North Dundas Demons Bantam 'C' team lost both of their games to Metcalfe with scores of 5-3 and 7-1.

In their first match-up last Tuesday night, North Dundas' Darry Roberts scored the first period's only goal at 8:20.

The second period found Metcalfe dominating the action by scoring three times before North Dundas posted their second goal.

The Demons were shut-out from the net during the third period until Steve Wyman managed to break through their tight defence and score their third goal.

Metcalfe scored two more times in the third period for a final 5-3 score.

In Sunday's rematch, Metcalfe's Cory Poaps netted two goals and added an assist to his season record as he led his team to a 7-1 victory.

Once again the Demons found themselves succumbing to the Metcalfe squad whose lead increased to 5-0 going into the second period.

Darry Roberts scored North Dundas' only goal of the game at 1:18 of the final period.

ND Junior Devils escape with fifth win

MAPLE RIDGE—Deanna Corbett-White got a little more excitement than she bargained for as the NDDHS Junior Devils recorded their fifth win in six SD&G Girls High School Basketball League games.

"I called off the press and took my starters off. We hit a dry spell and they (CCVS Golden Raiders) really came on," was how the coach described the fourth quarter of last Wednesday's 42-32 victory.

"When they got on a roll they scared the living — out of us. But the girls recovered and put the win away."

North Dundas' 5-1-0 record pushes them into a share of second place and to within two points of undefeated La Citadelle as they head toward the playoffs.

Last week's 42-32 win over CCVS moved the Devils ahead of the Raiders. This week (Nov. 2) they face test number two, a game against the team they are tied with, GVSS. But next week the Devils face their toughest assignment when they finish the season on the road in the Patriotes' gym at La Citadelle in a game that could mean first place and home court advantage in the semifinals.

"Our only loss was by two points at GVSS. So we will be looking for revenge this week. We can beat them."

Corbett-White says her team is improving each week and excited about the playoffs. There is also more incentive for the Devils in that NDDHS will host the EOSSAA Junior Girls Basketball championship tournament next month.

She says it would be super if they could qualify but adds there will be no thought of that until the SD&G season has been finished.

"There is enough pressure without having to worry about EOSSAA"

In spite of being outscored 12-7 in the final period coach Corbette-White was pleased with her squad's 42-32 victory.

"We played super "D". Defence definitely won that game. We boxed out well and Chris Jackson and Amy Berends shutdown CCVS' point guard who runs their offence. We forced her to the left and neutralized her and that helped us a lot."

The coach said the defensive effort of Jackson, Berends and Julie Simpson keyed the win but the overall play of the entire team was very satisfying.

"Poor Jill Byvelds (Devils' top scorer) had so many chances but just couldn't get the ball to drop. She just had six points but we were scoring off of her rebounds and the scoring just spread out among the rest of the team. Which shows we don't have to rely on one player, everyone is contributing."

She says what is so good about the team is that if a starter goes out nothing is lost by going to the bench, "When someone comes in we don't lose a thing."

The Devils led 12-9 at the quarter, 22-14 by halftime and 35-20 after 24 minutes.

Mindy Holmes topped the points parade with 14. Amy Berends swished nine, Jill Byvelds six, Chrissy Linton five, Jennifer Saxby five, Jen Castle one, Chris Jackson one and Julie Simpson one.

North Dundas hit on 16 of 34 free throws.

Earlier the same afternoon North Dundas' Midget Devils improved their first-place record to 5-1-0 by running a stingy defence against CCVS in a 16-4 victory.

The Devils held the Raiders off the board until there was just 2:01 left in the third period. That's when the visitors made it a 12-2 game.

Julie Byvelds and Christine Lauziere paced the winners dropping in four

• Continued on page 16.

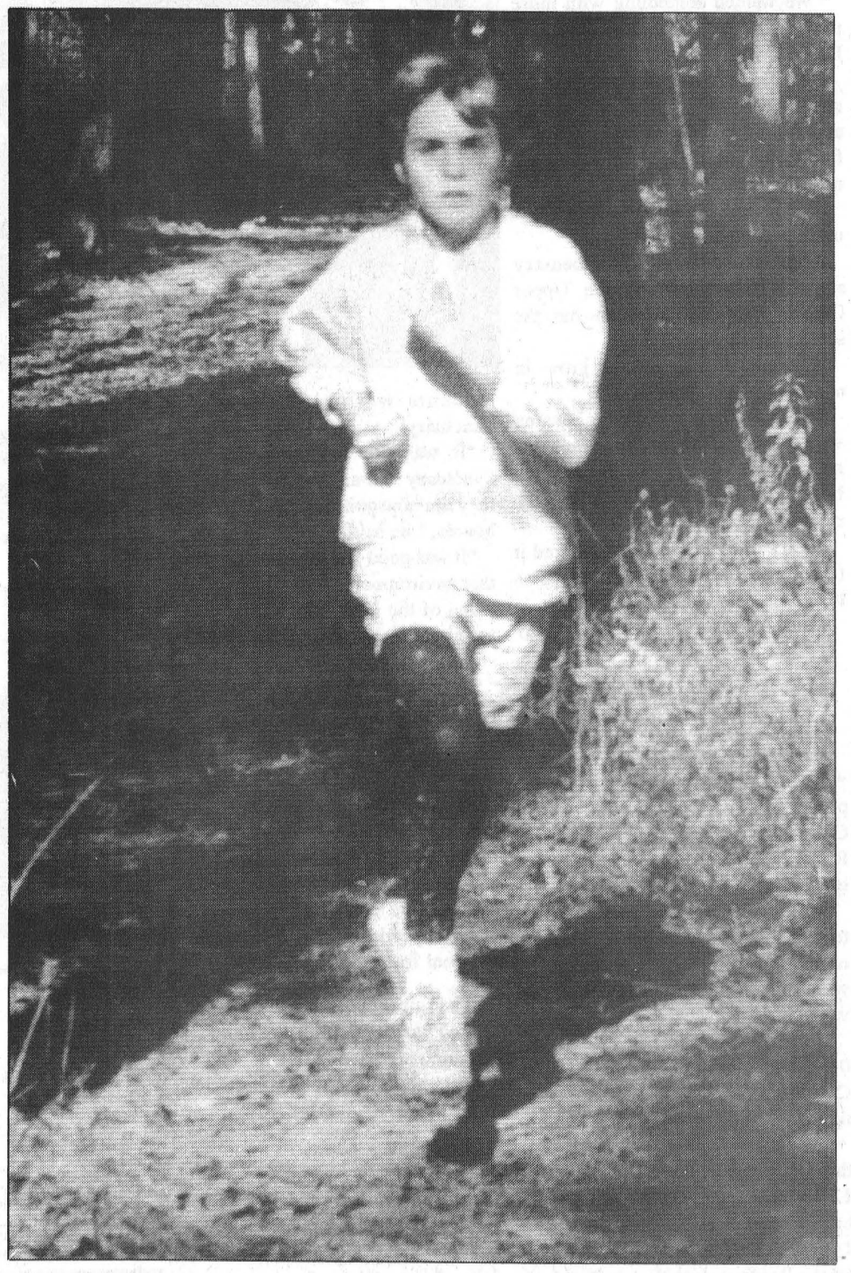

Scenic run

The first annual Dundas County Cross Country run took place last Friday amongst rich earthy tones of autumn at the Upper Canada Bird Sanctuary.

Record Photo - Dillich

Spirited opponents dominate Lancers

Gaels and Panthers too aggressive for R-O

Sandra Dillich
Record Staff

INGELSIDE - The Seaway Panthers proved to be tough opponents for the Rothwell-Osnabruck Lancers as their girls' basketball teams were defeated last Wednesday at Seaway.

The midget Lancers trailed by only one point at half time but pressure from a more aggressive Panthers squad made the 26-21 loss inevitable.

"When we had pressure on us we made some bad passes," explained Lancers' head coach Bob Thompson.

Those mistakes could have resulted in a lop-sided score in favour of the Panthers but R-O's offence kept their team alive.

"We played well but (we) got confused because we couldn't handle their man-on-man pressure," said Thompson.

R-O's top scorer was Meghan Gibson with seven points.

Confusion also played a part in R-O's second loss of the day to the Panthers. Seaway's junior squad defeated the Lancers squad 34-17.

R-O's inabilty to play an aggressive game allowed Seaway to dominate the pace and score.

"Seaway was a little rough...I think everybody (from R-O) was a little nervous," explained R-O's assistant coach Jason Brown.

Seaway shocked and intimidated the visiting Lancers so much that the Lancer squads only scored four points by half time while the Panthers had put 18 points on the board.

"Seaway was really hungry...we had a lot of hustle but everybody (from R-O) seemed tired," said Brown.

Another contributing factor to R-O's loss was their inability to sink the ball.

"We didn't knock down our open shots," explained Brown.

Brown also pointed out that rebounding is still the team's continual downfall.

"Rebounding got us into early foul shot problems," he said.

Although the Lancers were defeated by 17 points, Brown remains optimistic that the score will be much different in their next match-up against the Panthers.

"They threw us back a little...we'll be ready for them next time."

Amy Snider was the Lancers top hoopster with six points.

The senior Lancers also fell victim to the aggressive Seaway Panthers as R-O lost 42-29.

"The game was very rough. We were in bonus at the first quarter of each half," explained Lancers' co-coach Karen Bryan.

The Lancers' played an all-around good game in the first half but the second half found the Lancers' incapable of dealing with the Panthers' game plan. "We played well offensively in the first half but we couldn't get it together in the second half," said Bryan.

"The girls played really well defensively. It was one of their best defensive games," she said.

The Panthers found R-O's top player, Kelly Rombough, early in the game and tried to keep as much distance between her and the ball as possible.

"They (Seaway) tried to shut down our key player...they did it in the first quarter but some of the girls got the man off her later in the game," said Bryan. R-O's next challenge came in the a Glengarry Gaels' uniform last Friday.

All three Gaels' squads played an aggressive ball game which lead to a loss for the senior Lancers. The junior Lancers were, however, able to penetrate the Gaels' defence for a 24-23 victory.

The first quarter of the junior match up found Glengarry in the lead by one point. Both teams found traffic under the basket too conjested which resulted in a lot of missed attempts at the basket for both teams.

However, the Lancers' Lisa Millard was able to find a whole and dumped the ball into the basket during the second period which brought her team within one point of the Gaels.

The second half of this fast-paced game found a stronger Lancer team take control of the ball. R-O outscored the visiting Gaels 14-12 which gave the Lancers a one point lead.

"The third quarter was the best quarter we've played all year," said Lancer's assistant coach, Jason Brown.

"We moved the ball well and knocked down our open shots, which we didn't do in the first half," he said.

• Continued on page 17

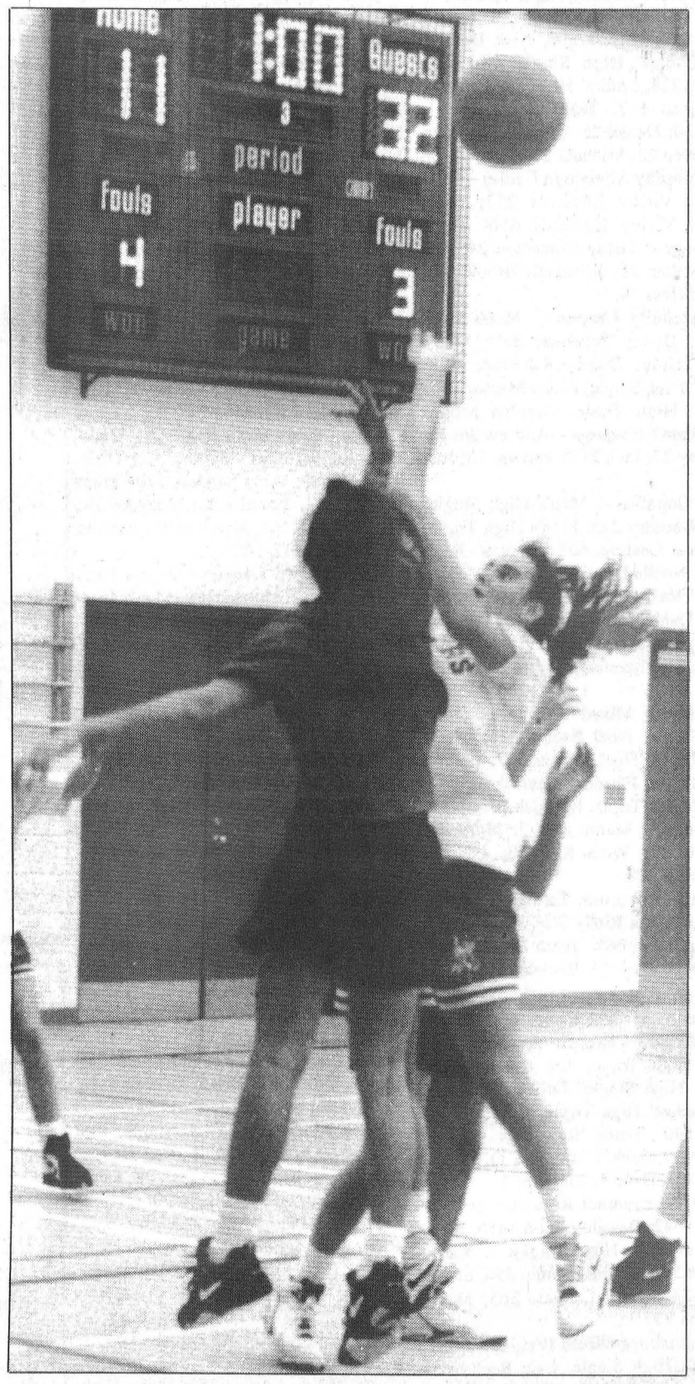

Kelly Rombough (white shirt) and her Lancer squad were unable to fend off the aggressive Glenagarry Gaels in last week's triple-header.

Record Photo - Dillich

Cross country replaces flag football in Dundas

Sandra Dillich
Record Staff

INGLESIDE - The first ever Dundas County Elementary School Cross Country Run was held at the Upper Canada Bird Sanctuary last Friday morning.

This, now an annual event, is replacing flag football.

"We wanted something with more participation, " explained organizer Kevin Cooper.

"We dropped flag football from the agenda because it's right after soccer and the schools were finding it difficult (to get players because) it's more skillfull," he explained.

"We looked for something that was more participatory."

Approximately 286 elementary students converged on the Upper Canada Bird Sanctuary to run the scenic 1,600 metre race.

"I think it is going to grow in numbers," said Cooper.

Students as well as teachers became so enthusiastic about this event that training for the cross country run became a part of their daily curriculum.

"A lot of them (schools) worked it (running) into their daily fitness programs," explained Cooper.

This was also the first time many students were exposed to the Sanctuary.

"It was the first time the Bird Sanctuary had an event like that and they are now going to offer it to other boards," he said.

"It was good just to get the kids into that environment."

One of the most important aspects to this race was that everyone was a winner.

"Everybody got a ribbon...all they had to do was commit themselves to run," said Cooper.

"All those different schools won an event...the team concept," said Cooper.

The following are the team winners:

Girls 10 and under: 1st-Chesterville, 2nd-Nationview, 3rd-Inkerman, 4th-Winchester.

Boys 10 and under: 1st-Morewood, 2nd-Elma, 3rd-Nationview, 4th-Morrisburg.

Girls 11 years old: 1st-Iroquois and Inkerman, 3rd-Chesterville, 4th-Nationview.

Boys 11 years old: 1st-Winchester, 2nd-Iroquois, 3rd-Inkerman, 4th-Elma.

Girls 12 years old: 1st-Nationview, 2nd-Maple Ridge.

Boys 12 years old: 1st-Maple Ridge, 2nd-Nationview.

Girls 13 and over: Nationview (only team entered).

Boys 13 and over: 1st-Maple Ridge, 2nd-Nationview, 3rd-Iroquois.

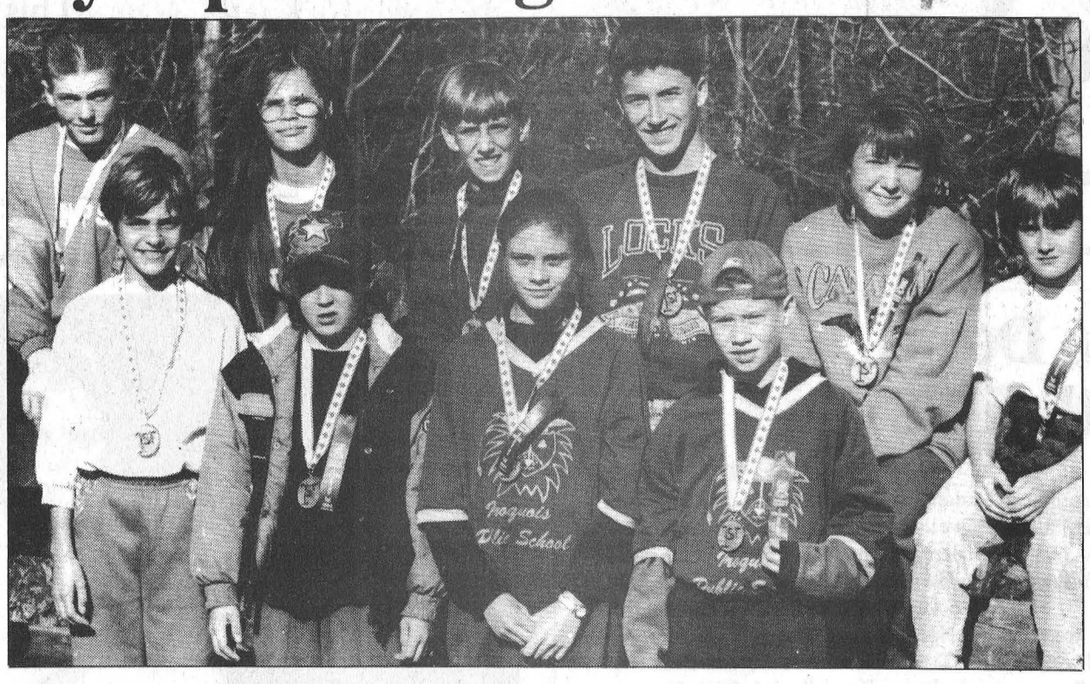

1994 Dundas County Cross Country Winners

Front left to right: Crystal Glassford (Winchester, 10 years old), Dave McNaff (Morewood, 10 years old), Heather Basutle (Iroquois, 12 years old), Kyle Summers (Iroquois, 11 years old).

Back left to right: Jamie Hitsman (Nationview, 14 years old), Miranda Skuce (Nationview, 14 years old), Julian Whittam (Maple Ridge, 12 years old), Josh Edgar (Maple Ridge, 13 years old), Andrea Little (Maple Ridge, 13 years old), Chelsea Emon (Inkerman, 11 years old).

Press Photo - Van Bridger

Kings split

PRESCOTT - The Rideau-St. Lawrence Minor Bantam 'AA' Kings split a pair of games this week in ODMHA play.

The Minor Bantam Kings showed some character Monday night in Smiths Falls when they lost 5-4 to the visiting Ottawa Valley Titans.

Trailing twice by three goals, the Kings clawed their way back to finally lose by only one goal.

With only 48 seconds left, Nevin Patterson scored to pull the Kings within striking distance. With the goalie sitting on the bench, they pressured hard but the clock ran out.

Saturday's game turned out to be just as exciting as the Kanata Valley Lazers provided the opposition here in Prescott.

The first two periods saw a lot of action on front of the net but the game remained scoreless for either team.

Matt Humphreys played his best game of the season yet as the Kings' goalie was called upon several times to make big stops, especially on the penalty shot which became the game's turning point.

The Kings went on to register a 2-1 win.

North Dundas five for six

• Continued from page 15

points apiece. Kyna Boyce, Sheila Goodfellow, Christine Ouellette and Rhonda Sherrer each dunked deuces to complete the scoring.

Senior coach Gerry Jean figures his team should at least get a point for effort. But also sees the chances of winning a game this season slowly vanishing.

North Dundas' record dropped to 0-6-0 with Wednesday's 43-30 loss to CCVS, who won for just the second time.

The Devils looked good for almost three quarters of the game. They led 12-3 after a quarter and 17- 12 at the half. Actually the home team was up 14-5 with 5:20 to play in the half but let the Raiders close the gap to 14-12 before Lisa Prentiss nailed a spectacular three-point shot with 0:01 left on the clock.

North Dundas went up 18-12 early in the third but were outgunned 17-4 and trailed 29-22 after three periods. The visitors continued to press and wound up with a 14-8 advantage in the final frame and a 43-30 win.

"The girls work so hard. They worked hard again this week and I'm pleased with that and the fact that we did get a shooting streak going," Jean said.

Lisa Prentiss swished a three-point field goal and finished the game with 11 points. Christine Harper hooped six. Lauren Clobridge, Maggie Graham and Meghan Bumbaco all drained four. Carrie Swerdfeger collected one point from the line.

Pin Tales

Berwick Thursday Night (Mixed) - Men's High Single, Winston Dingwall 262; Men's High Triple, Nick Beehler 702. Ladies' High Single, Monique Beehler 228; Ladies' High Triple, Patsy Casselman 617. **Team Standings -** Roger 30; Daniel 25; Mike B. 25; Alan 22; Steven 22; Michael 21.

Wednesday Afternoon Ladies - High Single, Virley Edwards 252; High Triple, Virley Edwards 656. **Team Standings -** Kathy Cinnamon 24; Annette Millar 21; Elizabeth Brooks 20; Debbie Hess 19.

Community League - Men's High Single, Danny Scheuner 380; Men's High Triple, Danny Scheuner 682. Ladies' High Single, Penny Murton 217; Ladies' High Triple, Carolyn Munro 541. **Team Standings -** Andrew 36; Pat 29; Rick 27; Jack 21; Henriette 18; Joel 16.

Les Copains - Men's High Single, Gilles Beaudry 275; Men's High Triple, Francois Leclerc 633. Ladies' High Single, Noella Drouin 227; Ladies' High Triple, Noella Drouin 620. **Team Standings -** Daniel Martel 30; Gilles Beaudry 29; Alphonse Lafrance 29; Jean-Marc Drouin 22; Therese St. Pierre 21; Louise Hamel 16.

Avonmore Mixed League - Men's High Single, Noel Racine 238; Men's High Triple, Noel Racine 607. Ladies' High Single, Florence Heemskerk 274; Ladies' High Triple, Iva Bush 565. **Team Standings -** Manie 89-1/2; Mary 87; Shelagh 85; Viola 82- 1/2; Iva 82; Florence R. 78.

North Stormont Ladies - High Single, Beulah Rielly 269; High Triple, Pat Middleton 665. **Team Standings -** Rae 29; Shelley 27; Beulah 26; Ria 21; Kenda 16; Elaine 7.

Winchester Odd Couples - Men's High Single, Clarence McAlear 232; Men's High Triple, Jim Cooper 638. Ladies' High Single, Colleen McAlear 206; Ladies' High Triple, Colleen McAlear 540. **Team Standings -** Jim Cooper 17; Jack J. 14; Jim O'G. 12; Brenda 10; Dave 7; Clarence 3.

3-6-9 Tournament Results - Debbie Linton 1642; Oswald Linton 1470; Max VanOers 1454. **High Singles -** Katie McCabe 366; Tom Benjamin 350; Steve Brown 343; Noel Lalonde 365; Marc Robinson 357.

Williamsburg Mixed (Friday Night) - Men's High Single, Lyle Beckstead 270; Men's High Triple, Gary Scott 606. Ladies' High Single, Dianne Hoogeveen 240; Ladies' High Triple, Dianne Hoogeveen 620. **Team Standings -** Close Calls 35; Hardwood Sliders 32; Mighty Ducks 31; Williamsburg Flyers 29; Pioneers 22; Red Caps 19.

YBC Peewee - Boy's High Single, Matthew Bird 183; Boy's High Double, Matthew Bird 365. Girls' High Single, Isabelle Glaude 92; Girls' High Double, Isabelle Glaude 184. **Team Standings -** Mighty Bowlers 28; Power Rangers 24; Four Ninjas 23-1/2; Blue Jays 17; Mighty Ducks 13-1/2.

YBC Bantam - Boy's High Single, Grant Middleton 185; Boy's High Double, Grant Middleton 316. Girls' High Single, Jaclyn Hoogeveen 135; Girls' High Double, Jaclyn Hoogeveen 240. **Team Standings -** Panthers 44; Raptors 32; Rippin' Racers 29; The Winners 28; Morrons 28; Hawks 20; Alley Rats 15.

YBC Junior/Senior - Boy's High Single, Alex Middleton 248; Boy's High Double, Alex Middleton 463. Girls' High Single, Amy Sanders 217; Girls' High Double, Amy Sanders 370. **Team Standings -** Loonies 33; Grizzlies 28; Five Aces 26-1/2; Blue Jays 26; Raptors 21; Pinheads 12-1/2.

Finch Mixed League - Men's High Single, Noel Lalonde 268; Men's High Triple, Danny St. Pierre 634. Ladies' High Single, Ila McElheran 287; Ladies' High Triple, Ila McElheran 733. **Team Standings -** Raptors 28; Tony's Tigers 27; No Names 25; Lane Lovers 24; B-G's 20; The Teddy's 17.

Matilda League - Men's High Single, Bill Leclaire 249; Men's High Triple, Bill Leclaire 645. Ladies' High Single, Marilyn Payne 231; Ladies' High Triple, Marilyn Payne 631. Hidden Score 112 - Ruth Gilroy. **Team Standings -** Bill Leclaire 9368; Barry Fawcett 9028; Marilyn Payne 8930; Jack Joustra 8882; Pete Kerkhof 8510; Rita Cooper 8336.

Defenders League - Men's High Single, Jack Lochnan 257; Men's High Triple, Jack Lochnan 632. Ladies' High Single, Cathy Lalonde 259; Ladies' High Triple, Cathy Lalonde 659. **Team Standings -** Donna 28; Brian 25; Cathy 24; Oswald 20; Debbie 15; Chris 14.

Busy Matrons - High Single, Rita Cooper 248; High Triple, Rita Cooper 640. **Team Standings -** Jean 28; Charlene 26; Cheryl 22; Sharon 20.

Monday Night Men - High Single, Rick Brunet 340; High Triple, Rick Brunet 762; High Average, Marc Robinson 236. **Team Standings -** Alley Rats 33; Stingers 31-1/2; Country Boys 31; A-Team 29; Seniors 22-1/2; Raiders 21.

Riverside Rollers - Men's High Single, Randy Leclair 250; Men's High Triple, Randy Leclair 669. Ladies' High Single, Janet Douma 266; Ladies' High Triple, Janet Douma 612. **Team Standings -** Pinsetters 35; The A-B-EZZ 28; Wright Stuff 26; Lizzies Dizzies 23; Sandbaggers 18; Slugville Slugs 17.

BUSINESS & PROFESSIONAL DIRECTORY

David Brown Construction Ltd.
EXCAVATING & EQUIPMENT RENTALS
SCREENED TOPSOIL & SAND
GRAVEL-FILL-QUARRY STONE
Ingleside 537-2255 Cornwall 938-2536

MONUMENTS
EASTERN ONTARIO CEMETERY MEMORIALS
R.R.#2, Mountain - 258-2927
Monuments and Markers in Granite and Cemetery Lettering
Monument Display at Daniels Funeral Home, 62 Queen St., Chesterville
JAMES DANIELS
Box 365, 62 Queen St., Chesterville • 448-2120

Nordun Computers 448-1108
Multimedia Computer Special, Only $2,195
Intel 80486DX2/66 with 4mb RAM
540MB HD and 1.44MB FD
VLB SVGA card with 1mb
2 serial, 1 parallel, 1 game port
14 in SVGA monitor, .28mm NI
101 keyboard/Serial mouse with pad
Double speed internal CD-ROM drive
Sound Blaster 16 bit sound card/Speakers
MS-DOS 6.2, Windows 3.1
15 multimedia/software titles
Delivered and installed
3 year on-site warranty
17C Industrial Drive Chesterville

Thomas H. Meredith & Associates
for personal service to your home or business
PERSONAL, CORPORATE & TRUST
INCOME TAX PREPARATION & PLANNING
E-FILE & BOOKKEEPING
Phone 613-448-3398 Box 646, 57 Harper Street
Fax 613-448-3690 Chesterville, Ont. K0C 1H0

MONAST BACKHOE & HAULAGE SERVICE LTD.
• Screened Top Soil & Sand
• Sandfill • Pitrun Gravel
• Granular A
Dozer • Hyhoe * Truck * Backhoe Rental
• Licenced Septic Bed Installation
448-2856 Chesterville 448-2168

Good Value Insurance
29 King St.
Chesterville - 448-3300
Lyle & Sandi Smith
Good Value From People You Can Trust™
the co-operators
Insurance/Financial Services
LIFE • RRSPs • HOME • AUTO • FARM • BUSINESS • GROUP

I.R. BELL & SONS LTD.
SCRAP METAL
WANTED TO BUY
• Scrap brass • Copper • Aluminum
• Radiators • Batteries
TOP PRICE PAID
FOR SALE
• Used pipe • angle iron
• Shafting • Industrial used parts
• Stainless steel tanks
3000 Copeland St.
CORNWALL, ONT. K6H 6P7
613-933-1119

Irwin Supply (Cornwall) Ltd.
HONDA FOURTRAX
• Motorcycles
• ATVs
• Power Equipment
701 ROSEMOUNT
CORNWALL 933-4600

ARMSTRONG BURNER SERVICE
SERVICE & INSTALLATION
OIL - GAS - ELECTRIC FURNACES
Authorized Natural Gas Dealer for CENTRAL GAS ONTARIO CORP.
• Parts Plan
• Sheet Metal
• 24 Hour Service
• Free Estimates
Ask for Dwaine
Winchester - 774-3522

You Can Rent This Space For $13.00 per week

Shell
B.M. Graham Fuels Ltd.
DISTRIBUTOR FOR SHELL OIL PRODUCTS
• Gasoline • Oils • Diesel Fuels • Motor Oils
• Furnace Fuel • Stove Oil
• Government Inspected Meters
• Furnace Repairs and Cleaning
• Card Lock Gas and Diesel Pumps
Dawley Drive, Winchester 774-2109

SUMMERS
INSURANCE BROKERS INC.
GENERAL INSURANCE
WINCHESTER
774-2515 or 774-2519

DISCOUNT CARPET SALES
938-0735
421 FOURTH ST., WEST
CORNWALL
Ont., K6J 2S7
ART BUCHANAN

BOX 188
CHESTERVILLE, Ont. K0C 1H0 (613)448-1260
WINSTON BALL CONSTRUCTION
RENOVATIONS • ADDITIONS • CUSTOM HOMES

Avonmore downs Crysler and Berwick in N.S. hockey play

Sandra Dillich
Record Staff

FINCH - Another season of North Stormont Intermediate Hockey is underway as five teams take part in what is otherwise known as 'bush league' hockey action.

The Avonmore Aces narrowly defeated Crysler 9-8 in Friday night's round of play.

Avonmore's Frank Sinfield led his team to victory with four goals and two assists. Captain Kevin Poapst was close behind with three goals and five assists.

Crysler led 4-3 going into the second period. The third period found both teams taking turns driving the puck into the net to bring the score to an 8-8 tie until the final minute of the game.

With 22 seconds left on the clock, Avonmore's Sinfield drove home the winning goal.

In Friday night's other match-up, the Berwick Bull Dogs defeated Goldfield 7-2.

The first period was dominated by Berwick who blanked Goldfield 5-0 going into the second period.

Berwick also dominated the first three minutes of the next period which converted into two easy goals.

Goldfield managed to find Berwick goalie Blake Henderson asleep between the posts twice to save them from a shut out. Sunday's game saw Friday night's winners, Avonmore and Berwick battle it out. Avonmore prevailed by doubling Berwick 8-4.

Once again Kevin Poapst led his team to victory as he scored the first two goals of the game within 40 seconds of each other.

The period remained scoreless until Berwick's Tim Ouderkirk managed to dump the puck into the net.

In the last minute of the period, Avonmore's Neil Sandilands and Dave Hanson retaliated and slipped the puck between the posts to give their team a 4-1 lead.

Berwick showed more life during the second period and scored with 13:40 left on the clock. Avonmore answered back 20 seconds later with a goal of their own for a score of 5-2.

Avonmore scored once more before Berwick took charge of the puck for two more goals.

Penalties became Berwick's enemy as Avonmore scored their final two goals on power plays for a final 8-4 score.

In the final NSIHL game of the weekend, Goldfield came back from their loss to Berwick and defeated Finch 8-3.

Goldfield rifled the puck past goalie Blake Henderson three times in the first seven minutes of action before Finch's Tony Joseph finally penetrated Goldfield's defence for their first goal of the night.

Goldfield's Steve Stewart posted his first of three goals for the night four minutes later to maintain his team's three point advantage.

In the last two minutes of the first period, each team dumped the puck between the posts once for a score of 5-2.

Berwick continued to dominate the second period as Stewart netted two goals and one assist for the 8-3 victory.

The next round of NSIHL action finds Crysler taking on Goldfield while Finch battles Berwick in Friday night's games.

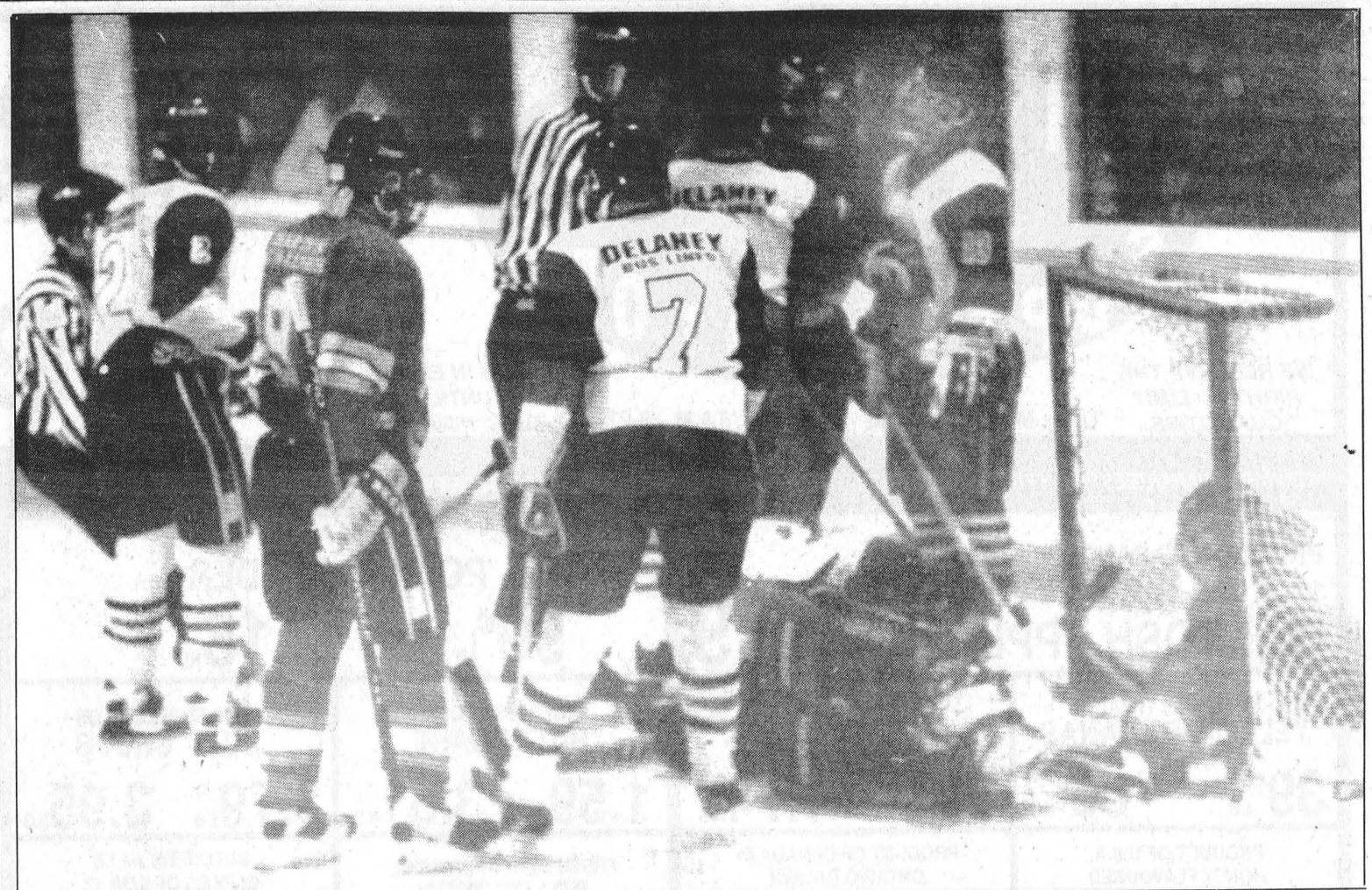

The Express' Mike Marleau (2) and James Cooper (29) share words with the Russell Lions after one of their players toppled Express goalie Chris Land in his crease.

Record Photo - Dillich

Cadieux and Matte lead Express to home victory

Stars shut-out Express for 1-1 weekend

Sandra Dillich
Record Staff

FINCH - The North Stormont Express posted their first hometown win this season as they defeated the Russell Lions 9-8.

North Stormont's Luc Matte got the scoring underway at 10:15 of the first period when he ripped one past Lions' goalie Allen Sheldrick.

Pat Cadieux increased the Express' lead by two when he fired the puck between the poles on the power play.

The Lions finally got on the score board with 6:17 left to play in the first period when the Lions' Tyler Kelly snuck the puck between Express' goalie Chris Land and the post.

Two minutes later James Cooper gave his Express squad a two point lead early in the second period as Luc Thibeault and Matthew Annis put the puck past Land twice within the first three minutes of action.

The Lions' cut into the Express' lead.

The Express' Cadieux scored his second goal of the night with 15:09 left to go in the period which helped keep his team on top for the rest of the game.

Three minutes later Matte also scored his second goal of the game to give the Express a 6-3 lead.

The Lions were not going to let the Express steam-roll them that easily.

Just 18 seconds after Matte's goal, Lions' Tyler Kelly cut his team's deficit by one on a backhand shot.

Express newcomer, Joel Belleteuille, sliced the puck through the Lions' posts to keep the Express' lead at four.

With 5:36 left to go in the second period, Lions' winger Nathan Menard surprised Land over the shoulder to bring the score to 7-4.

The third period found these two teams trading goals. The Lions were the first to score just seconds into the period. Four minutes later the Express' Julian Benoit netted his first goal of the night to bring the score to 8-7.

With under 10 minutes remaining in the game, Nick LeBrun increased the Express' lead to two points on an unassisted breakaway.

The Lions feverishly tried to tie the score in the dying minutes of the game but their efforts were only rewarded once.

Hot off their two game winning streak, the Express travelled to Casselman to encounter their first shut-out of the season. The Stars won the contest hands down with a score of 9-0.

From the opening face-off the Stars dominated the pace and the puck by keeping most of action in the Express' zone. The first period set the tone for the rest of the game. North Stormont found themselves unable to find the net while also killing penalties.

By the end of the first period, the Stars had gained a 2-0 lead.

The remainder of the game was a replay of the first period-the Express killed penalties, many of which were unwarranted, while the Stars found holes between North Stormont goalie Andrew Barton and the posts.

With the Express posting a 1-1 weekend they remain in fifth place in the EOJCHL.

North Stormont's next game is at home Thursday night as they try to defeat the Vankleek Hill Cougars once again. Game time is 8 p.m.

R-O not tough enough

• Continued from page 15

The score held at 24-23 in favour of the Lancers for the final quarter of the game which became an exercise in rebounding for both teams. "In the second half we had a lot more rebounding offensively," added Brown, "it was a good team effort. Mostly everybody scored."

R-O's Brianne Waldsoff and Diana DeJong each had five points. Amanda Beaudette and Lisa Millard both dumped in four points while single basket efforts went to Angie Wilson, Amy Snider and Beth Loynahan.

The senior Lancers found the aggressiveness of the Glengarry Gaels an unfortunate surprise as they were unable to break through the Gaels' tight defence enough times to post a win.

The Glengarry Gaels defeated the Lancers 41-23.

R-O started the game with a strong offence which gave them an early four point advantage in the opening minute of the first quarter. It only took that first minute of play for the Gaels to find their groove and start their scoring run that would not end until the final buzzer.

"They (Glengarry) have a good team...we were just out-run," explained Lancers' co-coach Karen Bryan.

fighting their way through the Gaels' defence under the net.

R-O had an especially difficult time "We tended to hang on to the ball too much and dribble it into the crowd," explained Bryan.

During the first quarter of action, the Glengarry Gaels' squad sunk a total of 17 points while the Lancers were only able to get to the net for seven points. Six points came from two-pointers while the single point came from the line.

"We didn't get a lot of offence," noted Bryan.

Only eight points were scored in the second quarter, six of which helped increase the Gaels' lead to 23-9 at half time.

"We tried to press them early on but it broke down and it gave them a lot of free breaks," said Bryan.

Those freebies amounted to 18 more points in the third quarter in favour of the Gaels.

But the Lancers were not completely shut-out of the third quarter. R-O's Kelly Rombough made a valiant attempt at getting her team back in the game by scoring six of their nine third quarter points.

The Lancers managed to hold the Gaels' score at 41 points for the final quarter while the Lancers put five more points on the board. The final score was 41-23 for Glengarry.

R-O defeats CC and N.D.

Sandra Dillich
Record Staff

INGLESIDE - Rothwell-Osnabruck's senior boys' volleyball team added two more victories to their total last week as they defeated the North Dundas Devils and Cornwall Collegiate two games to one.

The Lancers first game of the day was a re-match against CC who the Lancers easily defeated during the Referee's Tournament two weeks ago.

"We'd already seen CC...we knew they'd come out hitting," said Lancers coach Karen Bryan.

R-O dominated their first match, defeating Cornwall 15-4 but CC came back in the second match to beat the Lancers 15-12. The third match draw was taken by R-O with a 15-12 score.

"We brought it (the third match) from 12-3 to finish with a 15-12 win," explained Bryan.

The lack of offence on CC's side of the net made the Lancers' two match victory a little easier than anticipated.

"CC didn't have a lot of offence for us so we were allowed to pick up a lot (of chances) and get points from them," she said.

The second match-up of the day saw the Lancers take on the defensively strong North Dundas Devils.

Initimidation from the opposition was once again a determining factor for the outcome of the Lancers game.

"We started off slow and were hesitant on North Dundas but they (R-O) brought it back in the next game."

The Devils took the first match 15-9 but that was all the Lancers were going to give them. R-O went on to win the next two hard-fought games, both with scores of 15-13.

Both of the Lancers' offence and defence were on target for the two match victory over the Devils.

"We had a lot more offence in the second game," explained Bryan.

"North Dundas has a lot of strong hitters," added Bryan, "but our offence didn't have to worry about eating the ball so much."

SPORTS CALENDAR

Car Rally Scavenger Hunt
Help support the National/Local & Juvenile Broomball-Players
Nov. 12
Starts at Finch Legion
Entry Fee $10/person
Includes Dinner
Registration 11am-noon day of event
1st prize $200
2nd $100
3rd $50
*based on 50 entries
For more information
contact Doug Workman
984-2733

NEIL FLEGG CARTAGE
SAND • GRAVEL • TOP SOIL
TRUCK & BACKHOE RENTALS
LICENCED SEPTIC BED INSTALLATIONS
NEWINGTON - 984-2513

GOLDEN TOUCH HOUSE CLEANING
Insured & Bonded
For Free Assessment call:
Susan Knapp - 774-5992
Kathy Nelson - 989-2814

GWS STRUCTURAL MOVER
• House Lifting
• House Moving
R.R. #1
CHESTERVILLE • 448-3422

CHESTERVILLE BOWLING LANES
Public Bowling
Saturday Afternoon • Saturday Evening • Sunday Afternoon
448-3535

SULLIVAN BROS.
(1950)
House moving • Basements • Septic tank installation • Crushed stone • Fill • Top Soil • Sand • Hy-Hoe • Backhoe • Dozer • Dumptruck
448-2332 - 448-3410

ROGER SALMON MASONRY CONTRACTOR
BLOCKS • STONE • BRICK • CEMENT WORK
TOP SOIL • SAND • GRAVEL
Backhoe • Bulldozer • Dump Trucks
LICENCED SEPTIC SYSTEM INSTALLATION
R.R. 1
CHESTERVILLE 448-3683

You Can Rent This Space for $5.50 per Week

You Can Rent This Space for $5.50 per Week

DOUG MERKLEY EXCAVATING
• Licenced Septic System Installation
• Licenced to handle Non-hazardous material
• Pitrun, sand, topsoil
• Backhoe, Hyhoe
• Dump truck rental
• Dump trailer rental
• Hauling dried grain
Heavy Equipment Float Rental
Morewood - 448-3597

GERALD STEWART CARTAGE
• TOP SOIL
• Truck & Backhoe Rental
Chesterville
448-3221

At BOYD'S
We've got you covered
Mopar CUSTOMER CARE
BOYD CHRYSLER
AUTO BODY REPAIR
Winchester 774-2520
(Fax 774-2264)
Serving You Since 1936
YourFIRSTchoice FOR AUTOMOTIVE PARTS & SERVICE

You Can Rent This Space for $5.50 per Week

CARL & GLENN DOCKSTEADER AUTO SALES
Nearly New Cars & Trucks
STEVE SUMMERS
Sales Rep.
at the junction of Hwy. 31 and Hwy. 43 SOUTH
Winchester, Ont.
Res. 774-3408 Tel. 774-0060
Fax. 774-0322 or 774-0059
finding You A Vehicle Is Our Specialty

DENNIS CARKNER
(Proprietor)
COLLISION CENTER
UNIBODY REPAIR EQUIPMENT
EUROPEAN PAINT FINISH
Res: (613)448-2688 P.O. Box 948, Dawley Dr.
Bus: (613)774-2733 Just off Hwy 31, 43 ByPass
WINCHESTER, Ont.

FINCH PIZZERIA
Specializing in Italian Foods
Pizza • Subs • Canadian Food
Fully Licensed
984-2605 Finch 984-2968

You Can Rent This Space for $11.00 per Week

MIKE DEAN'S SUPERFOODSTORE

WE RESERVE THE RIGHT TO LIMIT QUANTITIES

OPEN: MON. - FRI. 8 A.M. - 9 P.M. SAT. 8 A.M. - 6 P.M.

PRICES IN EFFECT UNTIL TUES. NOV. 8/94

FRESH BACK ATTACHED SPLIT
CHICKEN BREASTS
1.49 LB 3.29 KG

LEONARD GUARANTEES FRESH PRODUCE EVERY DAY OF EVERY WEEK

PRODUCT OF CANADA
10 LB BAG
McINTOSH APPLES 3.99

TROPICAL TREAT
YELLOW BANANAS
39¢ LB 86¢ KG

PRODUCT OF U.S.A. FANCY
GRANNY SMITH
APPLES
79¢ LB 1.74 KG

PRODUCT OF U.S.A.
HONEY FLAVOURED
TANGERINES
2.29 DOZEN

PRODUCT OF CANADA #1
ONTARIO GROWN
HOT HOUSE TOMATOES
1.59 LB 3.51 KG

PRODUCT OF CANADA #1
20 LB. BAG
P.E.I. POTATOES 2.99

PRODUCT OF CANADA #1
CRISP
GREEN CABBAGE
79¢

PRODUCT OF CANADA #1
WAXED
TURNIPS
33¢ LB 73¢ KG

PRODUCT OF CANADA
PEPPER SQUASH
29¢ LB 64¢ KG

PRODUCT OF CANADA
6 OZ PKG
CELLO RADISHES
39¢

FLOWER BUY OF THE WEEK

AUTUMN
MIXED BOUQUETS
2.99

6"
CYCLAMENS
6.99

SOFT DRINK OF THE WEEK

COCA-COLA 2 LITRE JUG
CLASSIC ONLY
99¢

SNACK OF THE WEEK

MEXICASA 400G BAG
REGULAR, WHITE CORN, SPICED
TORTILLA CHIPS
1.99

A WIDE VARIETY OF YOUR FAVOURITE BREADS, BUNS, PASTRY

BETTY 675G LOAF
WHITE OR BROWN
TEXAS BREAD
99¢

BETTY 675G LOAF
100% WHOLE OR CRACKED
WHEAT BREAD
99¢

BETTY PKG 12
HOT DOG OR HAMBURGER
BUNS
1.49

BETTY 675G LOAF
WHITE
SLICED BREAD
79¢

DEMPSTERS 675G
6 ASSORTED VARIETIES
CANADIANA BREADS
1.49

PRIMROSE DONUTS
CHOCOLATE, CREAM, CRUELLER
JELLY, GLAZED
1.49

VACHON PKG 12
CARAMELS
2.29

DEMPSTERS PKG 6
PLAIN OR WHOLE WHEAT
ENGLISH MUFFINS
79¢

QUALITY BEATRICE DAIRY PRODUCTS EVERY DAY OF EVERY WEEK

2 LITRE CARTON
CHOCOLATE MILK
2.89

BEATRICE 250ML
WHIPPING CREAM
1.49

BEATRICE 175G PKG
ASSORTED FLAVOURS
FRUIT BOTTOM YOGURT
2/1.00

BEATRICE 2 LITRE
ORANGE JUICE
1.89

BEATRICE 500G
ASSORTED
COTTAGE CHEESE
99¢

BEATRICE 500ML
ASSORTED
SOUR CREAM
1.69

BEATRICE 4L BAG
2%, 1%, SKIM
FRESH MILK
3.59

BEATRICE 2 LITRE JUG
ORANGE COUNTRY, APPLE OR GRAPEFRUIT
JUICE
1.99

BEATRICE 250G PKG
REGULAR OR LIGHT
CREAM CHEESE
1.69

KRAFT 200G PKG
GRUYERE CHEESE
1.99

GOLDEN GATE 2 LB.
MARGARINE
1.99

LEONARD GUARANTEES FRESH PRODUCE EVERY DAY OF EVERY WEEK

CHRIS GUARANTEES FRESH CUT MEAT EVERY DAY OF EVERY WEEK

FRESH PICNIC
PORK SHOULDER
99¢ LB 2.18 KG

BONELESS PORK
BUTT ROAST
1.59 LB 3.51 KG

PORK SHOULDER OR
BUTT CHOPS
1.79 LB 3.95 KG

FRESH MEATY PORK SIDE
SPARE RIBS
1.69 LB 3.73 KG

BUTCHERS 1/4 LB
IN PKGS OF 8 OR 12
PURE BEEF BURGERS
49¢ EACH

SMOKED PORK
PICNIC SHOULDER ROAST
1.39 LB 3.06 KG

MAPLE LODGE 450G PKG
CHICKEN WIENERS 89¢

SMOKED SLICED HOTEL STYLE
BUTCHER'S BREAKFAST BACON
11 LB. BOX 19.00
1.79 LB 3.95 KG

1/2'S, REG. OR B.B.Q. SPICED
CHICKEN
1.09 LB 2.40 KG

FREEZER BUY OF THE WEEK

BURN'S 11 LB BOX
ECONOMY WIENERS
6.99

CATCH OF THE WEEK

FRESH
COD FILLETS
4.99 LB 11.00 KG

PIZZA OF THE WEEK

12" WITH CHEESE
PEPPERONI
4.99

CHEESE OF THE WEEK

MILD
MARBLE
4.69 LB 10.34 KG

THE BUTCHER'S FRESH SLICED DELI EVERY DAY OF EVERY WEEK

YORK SLICED
COOKED HAM
2.49 LB 5.49 KG

LESTERS SLICED
MOCK CHICKEN
2.69 LB 5.93 KG

SCHNEIDER'S SLICED
HAM AND CHEESE
4.99 LB 11.00 KG

SCHNEIDER'S SLICED
JUMBO OR CLOTH BAGS
SUMMER SAUSAGE
5.99 LB 13.21 KG

CLEARVIEW SLICED
MONTREAL STYLE
SMOKED MEAT
4.49 LB 9.90 KG

CLEARVIEW SLICED
ROAST BEEF
4.99 LB 11.00 KG

MAPLE LEAF SLICED
COUNTRY KITCHEN HAM
4.99 LB 11.00 KG

MAPLE LEAF SLICED
SMOKED COTTAGE ROLL
4.49 LB 9.90 KG

A WIDE VARIETY OF QUICK AND EASY FROZEN FOODS

GOOD HUMOUR PKG 6
GREAT CANADIAN
CONES
3.69

GOOD HUMOUR 2 LITRE
ASSORTED FLAVOURS
ICE CREAM
1.99

GOOD HUMOUR PKG 12
FUDGESICLE, FROSTICLE
CREAMSICLE
2.99

GOOD HUMOUR PKG 6
ICE CREAM SANDWICHES
2.99

BEATRICE 2 LITRE
ASSORTED FLAVOURS
OLD FASHIONED RECIPE
ICE CREAM
4.69

BEATRICE 1 LITRE
ASSORTED FLAVOURS
FROZEN YOGURT
2.99

MINUTE MAID 355ML TIN
WHITE OR PINK
LEMONADE
3/1.00

CANTRINA 341ML TIN
ORANGE JUICE
2/1.00

BEATRICE 2 LITRE
REGULAR & LIGHT
ASSORTED FLAVOURS
CLASSIC ICE CREAM
3.99

GOOD HUMOUR PKG 24
ASSORTED
POPSICLES
3.89

MARITIME DIRECT WAREHOUSE PRICES + PLUS + EXTRA WEEKLY SPECIALS

MOTTS 1 LITRE JAR
REGULAR, EXTRA SPICY, MEXICAN
CLAMATO JUICE 1.69

OCEAN SPRAY 40 OZ JAR
CRANBERRY COCKTAIL, CRANAPPLE,
CRANRASPBERRY
CRANSTRAWBERRY OR
LIGHT CRANBERRY
2.49

GENERAL MILLS 575G BOX
CHEERIOS
4.39

CHEF BOYARDEE 212G
ASSORTED FLAVOURS
MICROWAVE DINNERS
79¢

RICH AND MOIST
ASSORTED FLAVOURS
CAKE, COOKIE, BROWNIE MIX
99¢

GENERAL MILLS 375-400G BOX
COUNT CHOCULA
PACMAN
TRIX
LUCKY CHARMS
CEREAL 2.49

PRIMO 156ML TIN
TOMATO PASTE
3/1.00

PRIMO 900G PKG
SPAGHETTI
SPAGHETTINI
MACARONI 1.19

MAXWELL HOUSE 400G JAR
INSTANT COFFEE
4.99

AYLMER 10 OZ TIN
CREAM OF MUSHROOM
OR CHICKEN WITH RICE SOUP
2/1.00

FRUITE 2 LITRE
ASSORTED FLAVOURS
FRUIT DRINKS
1.39

ROUGEMONT 2 LITRE
McINTOSH, GRANNY SMITH, MELLOW
APPLE JUICE
1.69

DELMONTE 12 OZ - 14 OZ TIN
REGULAR OR NO SALT
ASSORTED VARIETIES
VEGETABLES 69¢

DELMONTE 28 OZ TIN
PEACHES, PEARS OR
FRUIT COCKTAIL
1.99

DELMONTE 48 OZ TIN
PINEAPPLE JUICE
1.69

AYLMER 28 OZ TIN
WHOLE, DICED, SPICED
TOMATOES
99¢

AYLMER 48 OZ TIN
TOMATO JUICE
99¢

SUNLIGHT 12 LITRE
LAUNDRY DETERGENT
6.99

SUNLIGHT 950ML
LIQUID
DISH DETERGENT
1.99

SPRAY AND WASH 1.25 LITRE
REGULAR OR LEMON
1.99

FANTASTIC 500ML
CARPET CLEANER
3.49

THRIFT 25 FT ROLL
12" FOIL WRAP
99¢

THRIFT 25 FT ROLL
18" FOIL WRAP
1.99

STUART HOUSE PKG OF 40
EXTRA STRONG
GARBAGE BAGS
4.39

ZIPLOCK PKG 100
SANDWICH BAGS
2.39

SCOTT CASHMERE 24 ROLL PKG
BATHROOM TISSUE 3.99

PAMPERS JUMBO PACKS
ASSORTED SIZES
DIAPERS
14.99

ZIPLOCK FREEZER BAGS
SMALL 25
MEDIUM 20
LARGE 15 1.49