$5.00 YEAR IN CANADA
$6.00 YEAR IN U.S.A.

The Morrisburg Leader

SECOND CLASS MAIL REGISTRATION NO. -0842

VOLUME 112, NO. 50. MORRISBURG, ONT., FRIDAY, DECEMBER 20th, 1974 SINGLE COPIES 10c

Area School Scores In Industry Contest

St. Cecilia's School, Iroquois, was again successful in the national contest held last year by The Educational ABC's of Industry. The following pupils won prizes and were responsible for the school receiving its award.

Jeanne McDonell, Rebecca O'Neil, Debbie McManus, Kathleen Edgar, Tommy Pepers, Patty Bouchard, Lori Debellefeuille, Gwen Johnston, JoAnn Beavers, Rita Byvelds, John Lortie, Patrick Debellefeuille, Suzanne Hance Christine Toonders.

Much effort was shown by these students and they deserve a great deal of credit for their achievement.

The purpose of the programme is to afford an opportunity for students to gain an insight into the way in which different industries operate. Some of the industry stories included are: Salt, skates, oil, grain, motor car, dairy farming, rubber, tea, etc. One representative only from any one particular product classification, sponsors the story of their product or service. Career stories are also carried. The programme fits principally into the social studies areas although handwriting plays an important part. All work is sent in as possible prize winners.

The Educational ABC's of Industry is designed completely for use in school and is available only to teachers. A teacher orders a free book for each pupil in the class. Those industries sponsoring pages make the programme possible.

A great deal of enjoyment and real opportunity "to learn by doing" is possible for those students who participate. Thousands of entries are sent in from every Province.

In many instances this program provides the only opportunity for a great many young students to really become acquainted with our leading industries and their operations from raw materials on through to finished products and marketing.

Two More Courses for Grade 8 At St. Cecilia's School

Grade 8 and special education students at St. Cecilia's Separate School in Iroquois, will be taking courses in home economics and industrial arts beginning in February.

This decision was reached at the S. D. & G. Separate School Board meeting on Tuesday.

Under a recommendation from Percy Beaudette, classes will begin at the Seaway District High School February 1, and will cost $1,055 for all students for the full semester.

The move followed a request from trustee Sarsfield O'Connor that students be allowed to take the subjects in the Iroquois High School, as do students at public school.

Parents in the area wanted the courses made available for students in Grades 7 and 8, but Mr. Beaudette reported the public schools only send pupils from Grade 8.

About 20 Grade 8 students and six special education students are involved from St. Cecilia's school which is located only a short distance from the high school.

A committee is also to be formed to look into the possibility of extending home economics and industrial arts to all schools under board jurisdiction.

Mr. Beaudette said the money to pay for the courses will not be coming from special grants, but will come under ordinary expenditure grants.

Thustee O'Connor agreed the committee should look into extending the service to other board schools, but cautioned that it may not be as practical as at St. Cecilia's.

NEW HORIZONS GRANT TO PROVIDE REGISTRY

A Federal Government "New Horizons" grant totalling $745 has been made to a group of retired people, in Morrisburg, Health and Welfare Minister Marc Lalonde has announced.

The grant is part of a total of 905,375 New Horizons grants given to similar groups of retired people across Canada.

Since the New Horizons program was introduced in 1972, a total of 3,123 projects involving 655,528 people have been approved, and a total of $17,211,950 in such grants have been awarded, Mr. Lalonde said.

The local group, Zone 23 Senior Citizens of Ontario, Ottawa Street Morrisburg, will use their grant for the establishment of a central records and information centre for similar clubs in the area.

Auxiliary Plans Future Activities

Activities for the future were high on the agenda of the December meeting of the Hospital Auxiliary conducted by the President, Mrs. E. Macartney. Seven Units were represented and participated in discussions.

Mr. Stel expressed best wishes to all members remarking on the decorations throughout the hospital. In his report he stated the average length of stay in hospital is slightly decreased. Plans for a new incinerator have been approved. Miss Legris reported hospital activities still on the increase.

Volunteers have planned a Christmas party for one East, on December 18. Mrs. Christie will be in charge of Volunteers, while Mrs. Beaman enjoys a warmer climate. The purchasing committee, which will meet every two months, brought in suggestions which were approved by the meeting.

Mrs. F.M. Cass gave a report on District 9 Executive Meeting and outlined plans in progress for the Spring Conference, April 24.

Mrs. Margaret Dalgleish, Vernon, was the winner of the draw for the afghan, sponsored by the Ormond Unit.

Metcalfe Unit have a new order of their Cook Books, now for sale.

Season's Greetings to all Auxiliaries.

CHRISTMAS MEETING OF ST. PAUL'S L.C.W.

"The family Advent wreath used in the home in the days before Christmas adds meaning to the celebrations on Christmas Day." This tradition was the theme of a skit presented by Mrs. Robert Howald at the December meeting of St .Paul's Lutheran Church Women, Morrisburg. She was assisted by Mrs. Volkner Gruetzner, Mrs. Kemp Beckstead, Mrs. Ernest Merrikin and Miss Joan Doherty.

Mrs. Leonard Barkley presided over the program following the pot luck supper and Mrs. Hugh Shennette, Vice-President, chaired the business meeting.

The LCW will serve coffee and donuts on Sunday evening, December 15, after the 7 p.m. worship service for members of St. John's and St. Paul's congregations. Rev. John Boehmer will conduct the service and Mr. J. R. Bestvatter of the Executive of Synod will be a special guest.

A report on the chair project for the Parish Hall was given by Mrs. Reatha Riddell. Jingle bags were distributed to be returned in a year. The money collected in them will be added to the pew cushion fund.

Mrs. Maureen Casselman and Mrs. Richard Casselman will form the altar committee for January, 1975.

Plans for a congregational supper preceding the annual meeting were discussed. This would be held on a Sunday evening in January.

A carol singing service is being planned for Sunday morning, December 22, at 10 a.m. and a Christmas Eve service will be conducted by Rev. John Boehmer.

The meeting closed with the Lord's Prayer.

FORMER RESIDENT, J. PENNACHETTI, DIED SUDDENLY

Joseph Pennachetti (Giuseppe Pennachetti, 83, of 5 Broderick Ave., St. Catherines, and a former resident of Morrisburg, died suddenly at Hotel Dieu Hospital, on December 9th.

Born in Italy, Mr. Pennachetti came to Thorold 60 years ago and founded Thorold Concrete Block Company (now General Concrete Ltd.) He also established and operated for some years, Capital Concrete at Morrisburg, now also a part of the larger company.

He was a member of Holy Rosary Roman Catholic Church, Italian Catholic Action and an honorary member of Club Roma.

He is survived by his wife, Maria, and four sons: Primo, Aneo, Louis, in Burlington, and John in St. Catherines, as well as fifteen grandchildren.

Funeral and interment were at Thorold.

26 MEMBERS AT WILLIAMSBURG W.I. DECEMBER MEETING

Mrs. Guy Strader, president, welcomed twenty-six members and two guests to the Christmas meeting of the Williamsburg Women's Institute, held in the IOOF Hall on December 10, 1974. In answer to the roll call each member brought a wrapped gift for a resident of the Glen-Stor-Dun Lodge, Cornwall.

Mrs. Ralph Casselman gave a very interesting report on Eastern Ontario Convention held in the Talesman Hotel, Ottawa on November 12 at 13.

Mrs. Clifford Casselman and Mrs. Ralph Casselman were joint conveners for the Christmas program, the hall was nicely decorated for the occasion. Mrs. Norma Herriman had a reading "The Smiling Spirit of Christmas Enters Now". Mrs. Lyle Van Allen and Mrs. John Boehmer sang two Christmas songs "I Saw Three Ships Come Sailing In" and I Heard the Bells On Christmas Day". A skit "The Dream Before Christmas" was presented by Mrs. Clifford Casselman, Mrs. Ralph Casselman and Mrs. Lyal Kehoe. A poem "Let Us Bring a Gift of Joy" was read by Mrs. Wilbur Garlough. A number of Christmas Carols was sung and after the exchange of gifts among members the meeting adjourned with the singing of "The Queen".

Mrs. Lorne Hogaboam and Mrs. Ray Brown, hostesses for the evening served a delicious lunch.

The editor regrets that space limitations forced us to hold over some items from this edition. All will appear later.

NO PAPER NEXT WEEK

There will be no issue of The Morrisburg Leader next week, and the next issue of this paper will be on January 3rd, 1975.

If you hav econtributions for that issue, we would appreciate it if you would drop them in the mail.

CHRISTMAS MEETING ST. PETER'S LCW

The Christmas meeting of the L.C.W. was held on Wed. evening in the church hall and 21 members attended. The meeting opened with the F.L.C., with Mrs. Clifford Casselman reading "Forget not to show hospitality to strangers", followed by prayer.

The president, Mrs. C. McIntosh was in charge of the business and following the reports, it was decided that Christmas cheer baskets be sent to shut-ins again this year. Generous donations will be sent to Lutheran World Action, and to benevolence.

Mrs. J. Boehmer and Mrs. Lyle VanAllen were in charge of the program "Christmas Bells are ringing". Several Christmas Carols were sung and the members participated in the program with readings. The program ended with a litany followed by prayer.

Mrs. Emerson Harriman presented Mrs. Boehmer with a gift, on behalf of the L.C.W.

The church hall and the tables were nicely decorated, creating the Christmas atmosphere, and the church council members were entertained for lunch.

Large Audience Enjoys Seaway Singers Concert

On Sunday, December 8th, the citizens of Morrisburg and area were again given a real Christmas treat, when the members of the Seaway Singers presented their annual Christmas Concert at St. James Church. A very large crowd attended, which was most gratifying, for Morrisburg is indeed fortunate to have such a talented group in a small community.

Solos were given by Mr. Gordon Thom, Mrs. Ivan Doney and Mrs. Ed Cornell, and the trio and work of the choir were all much appreciated.

In larger cities one may attend many functions to "get in the spirit of Christmas", and it nice to know that we have our own local talent to achieve the same result in Morrisburg.

Mrs. Marion DeGray conducted and was, as always, most efficient and charming. The accompanist was Mrs. H. Droppo and the readed Mrs. A. Reynolds.

All their fans join in wishing all members of the talented group a Merry Christmas and a Happy New Year, and again extend their thanks for a most enjoyable evening

Mrs. Nugent Hostess at W. I. Christmas Party

Mrs. Clare Nugent was hostess to the members of the Riverside Heights Women's Institute and the 4-H Girls and their leaders when a Christmas Party and Pot Luck Supper was held on December 10. The rooms were beautifully decorated for Christmas and the brightly burning logs in the fireplace added a cheery warmth.

Mrs. Fred Casselman, convenor, asked everyone to stand and introduce themselves. She then read the Christmas story from the 2nd Chapter of Luke. The 4-H Girls sang "The Little Drummer Boy" and "We Three Kings" accompanied on the guitar by Miss Elizabeth Crober, and all joined in singing several carols. Mrs. Garnet Prunner gave a reading: "What is a Mother?"

Mrs. Olive Neild, president of Morrisburg, W.I., gave a report on the Area Convention, which was held in Ottawa, as none of the Riverside members had been able to attend it. She said there are 30,700 members in Ontario, and that 1975 is declared to be "International Women's Year". Madame Leger had been guest speaker at theCon vention and gave a talk on her past and her present. Next year the Convention is to be held on Octobore 9th and 10th at the same place.

Mrs. Nugent thanked the 4-H girls for coming and for their part in the entertainment, and Mrs. Casselman for her program. A short business meeting followed and it was agreed to order 200 more cook books. Mrs. Gerald Erratt spoke on the Stitchery Course and it was decided to hold it 4 evenings after the middle of January.

The roll call was answered by each putting a Christmas gift under the tree for a district shut-in. These were to be distributed later by some of the members. It was reported by the card secretary, Mrs. Erratt that 1 sympathy card and 1 baby card had been sent during the month. There will be no meetings during the months of January and February, and the next meeting will be held on March 10th.

ENJOYABLE MEETING BY WOMEN'S INSTITUTE

A delightful evening was spent recently by the Morrisburg Women's Institute at its Christmas meeting on December 12th. Our thanks for same goes to the convenor, Mrs. Hugh Shennette and her committee: Mrs. E.A. Hill, Mrs Ella Wilson, Mrs. Kenneth Beckstead and Mrs. Myra Duval.

There was the regular procedure — singing of the Ode, minutes and roll call. The business was then conducted by the president, Mrs. Walter Neild. It has been decided to meet in the afternoon during the months of January, February and March. At the conclusion of the business session the meeting was turned over to Mrs. Shennette. The programme started with the singing of "It's a good time to get together" with Mrs. Ruby Bell at the piano.

Mrs. Shennette read a short paper based on the month's motto "People seldom improve when they have no other model but themselves to copy". Here is part of it.

"It is very difficult to be one's own model. As an individual you have ambitions and desires but only because you see and know what others have done. Everyone needs a challenge and this is the key to your motto. Without a challenge we become lazy in mind and body.

Challenge can be divided into several important areas and our value to ourselves and society lies in these.

First we have the physical challenge. A very visible example of competitive challenge is seen in sports.

Secondly we have a mental challenge. Very few people attain their full mental potentiality.

One great challenge is in being of service to others. This may be through church, school, Women's Institutes, etc. This is an excellent opportunity to be a model for someone else to copy.

Religion plays an important part of one's life.

We are imperfect individuals and the challenge to improve our imperfections must be found. This challenge may be found from the friends we know and the distinguished people we read about..

Let us try to be a good model for our family, our friends and our neighbors".

Mrs. Neild in her usual pleasing manner sang two solos "Silver Bells" and "Christmas" accompanied by Mrs. Bell. She also played several carols for us.

Mrs. Shennette read a poem entitled "Grandma's Apron" after displaying an apron of her grandmother's.

A guessing contest followed which was won by Mrs. Isobel York.

The hostesses served a tasty lunch which all enjoyed.

There was an exchange of gifts and these were handed out by Mrs Beckstead.

Mrs. Shennette thanked all those who had helped make it an enjoyable evening for the 35 or so present.

Top Scouter Gives Up Norway Ticket

Pictures appearing recently in a number of papers showed Scout Commissioner Allan Thom of Prescott with a group of Boy Scouts, with such a caption as "Norway Bound". At the Scouters' meeting held at the United Church in Iroquois on December 5 he announced his decision to surrender his place on the World Jamboree team in favor of an extra Scout from the St. Lawrence District. The meeting, held in the shadow of an impressive totem pole produced by 1st Iroquois Troop, was opened with prayer offered by the Rev. E. Earle Eaton of Chesterville, District Public Relations representative, and Chaplain of 1st Chesterville Scouts and Cubs. Bill Sheldrick of Morrisburg, Council Chairman, presided. Sectional meetings followed, with Scout leaders in charge of Assistant Commissioner George Lewis of Morrisburg, and Cub leaders chaired by Assistant Commissioner Bob Bryden of Spencerville. Subjects discussed included fundraising "Klondike" derby for Scouts and mini-Klondike for Cubs Bowlarama, dinner-dance for leaders, Spring camp-out, Scout talent night, bus trip to pro. hockey game, etc. The meeting concluded with delicious refreshments served by the hospitality committee.

BROOMBALL NEWS

The Red Barons came on in the second half of their game to wallop Ingleside 8-2. Chuck Lawlor and Gary Hess paced the Barons with 2 goals each. Beavers handed Williamsburg their second loss of the season with a convincing 5-2 score. Kevin Duvall, John Vaughan, Terry Ferguson, Cecil Lewis and Billy Veley handling the Beavers score. Sam Locke and Baden Carr for Williamsburg. Cookie Lawlor scored his eleventh and twelveth of the year in leading Mutual to a 3-1 victory over Mariatown. Ricky Darling replying for Mariatown.

The scoring race for the Ward Whitteker trophy is as follows:

Player, Team	G	A	P
Bill Lawlor, Mutual	12	2	14
Tom Whelan, W'burg.	7	7	14
Bob McNairn, Beavers	8	4	12
Chuck Lawlor, Red B.	6	4	10
John Vaughan, Beavers	4	6	10
Kevin Duvall, Beavers	4	5	9
Don Mabo, Mutual	2	7	9
Leonard Beckstead, B	7	2	9
Billy Veley, Beavers	5	3	8
Guy Hart, Barons	4	4	8

This Sunday, Williamsburg will try to handle Mutual at 7, Beavers and the Red Barons will square off at 8, and Ingleside will clash with Mariatown at 9.

Pension Increases Coming in January

Increases in Old Age Security Pension, Guaranteed Income Supplement payments and Canada Pension Plan, effective in January 1975, were announced today by Health and Welfare Minister Marc Lalonde.

Old Age Security

Guaranteed Income Supplement

Increases in Old Age Security Pension and Guaranteed Income Supplement payments represent the fifth quarterly escalation based on the cost of living, as provided for in the Old Age Security Act.

The new monthly total at the single rate for persons receiving both the basic Old Age Security pension and maximum Guaranteed Income Supplement will be $204.27.

For a married couple who are both pensionners, the combination of the basic pension and maximum supplement will provide a payment of $389.70 for the couple monthly.

The basic Old Age Security pension will rise in January to $120.06 from the present $117.02.

The maximum Guaranteed Income Supplement for a single person, or a married person whose spouse is not a pensioner, will go up in January to $84.21 from its current $82.08. The maximum supplement for a married couple, both pensioners, will increase to $74.79 each from $72.89. Added to the basic pension, this will give each married pensioner $194.85 monthly, or a total of $389.70 for the couple.

Canada Pension Plan

Some 600,000 pensioners and beneficiaries under the Canada Pension Plan will receive increases in their pension of 10.4 per cent. The current maximum Canada Pension Plan retirement will rise to $121.00 a month as of January 1975, from $109.60.

The increase reflects the rise in cost of living in the last year and will apply to all persons in receipt of CPP benefits or pensions as of December 31, 1974. The increase will be reflected in the January cheques.

The combination of the adjusted Old Age Security pension and Canada Pension Plan retirement benefit will provide monthly payments of $241.06 where the maximum 1974 CPP pension is payable.

Mr. Lalonde said that the escalation of benefits under the Canada Pension Plan, in line with the full increase in the cost of living, is the result of an amendment to the Plan last year. Previously, the escalation of benefits was limited to two per cent each year.

Of the estimated 600,000 persons who will be in receipt of CPP benefits at the end of December, some 365,000 are retirement pensioners, 96,000 are widows or disabled widowers and 37,000 are disabled contributors. Another 95,000 benefits are for orphans and children of disabled contributors.

In addition, there are combined benefits, such as those of a widow in receipt of a retirement pension as well as a survivor benefit.

CONSEIL D'EDUCATION DES COMTES DE STORMONT, DUNDAS AND GLENGARRY COUNTY BOARD OF EDUCATION

requires for January 6, 1975

CLERK - TYPIST

at

Glengarry District High School

Salary Range: $4,900 - $6,500

Written applications will be received until December 13th by:

Mr. P. T. Lloyd,
Principal
Glengarry District High School,
Box 190,
ALEXANDRIA, Ontario. K0C 1A0
Tel: (613) 525-3110

K. FRASER CAMPBELL,
Chairman of the Board
T. ROSAIRE LEGER,
Director of Education

TV SPECIAL DEC. 22



"My mother and father died age 46 because they were both drunks", explains Carol Burnett of her role as host of the powerful one-hour TV special Drink, Drank, Drunk to be seen on CBC-TV Sunday, Dec. 22 at 10 p.m. The program, produced in the U.S. by PBS with a grant from the 3M Co. is 'must viewing, particularly for the estimated three-to-four million Canadian who have alcoholics in their families.

On Sunday, December 22, at 10 p.m. local time, the CBC-TV network will carry a special on alcoholism "Drink, Drank, Drunk" starring Carol Burnett.

The show is directed at the families, friends, co - workers and employers of the alcoholic. In a series of tragi-comic skits, music and down to earth talk Miss Burnett and other well known personalities tell the viewer how to recognize the alcoholic, how to deal with the problem, and above all, where to go for help.

Miss Burnett sets the frank tone for the hour special when she confides that her parents died of alcoholism at age 46.

The show was funded with a grant from the 3M Company but will carry no commercial messages of any kind. The purpose of the show is to acquaint the co-alcoholic with the avenues of help that are available.

Television stations across the network are cooperating with local Al-Anon groups by airing a local telephone number where Al-Anon members will be standing by to offer immediate help for those who need it.

When "Drink, Drank, Drunk" was aired on the PBS network in the U.S. this fall, stations and Al-Anon representatives were deluged with calls for several hours during and after the show.

The disease of alcoholism in Canada is a costly one. The Canadian Alcohol and Drug Addiction Foundation estimates the cost to Canadian industry at $2 Billion annually. It is also estimated that there are nearly one million alcoholics in Canada and they in turn affect the lives of 4.5 million others in their immediate families or place of work.

The reasons for 3M funding specials like "Drink, Drank, Drunk" and its predecessor "VD Blues" are summed up by the Executive Vice President and General Manager of 3M Canada Limited. A. F. Jacobson, who says "In funding this type of programming we hope to help our society confront some of the issues affecting it.

"It is one way to express our dependence on and concern for people — not just our employees and customers but those who are our neighbours in communities around the world.

"This program is directed at those who are the relatives, friend and co-workers of the alcoholic in the hope they will take advantage of the many sources of help available to cope with the problem".

Area Sports

Weekend Scores

December 13 — Alexandria 7, Long Sault 5; Metcalfe 3, Prescott 1; Winchester 6, Morrisburg 4.

December 14 — Cardinal 7, Winchester 1.

December 15 — Metcalfe 3, Morrisburg 1; Prescott 6, Winchester 5; Cardinal 8, Long Sault 3.

Up to date points

Cornwall	27
Cardinal	25
Metcalfe	22
Alexandria	18½
Prescott	15
Morrisburg	10½
Long Sault	8
Winchester	8

Future Morrisburg Games

December 22nd — Winchester at Morrisburg 2 p.m.

December 27th — Morrisburg at Long Sault 8 p.m.

December 28th — Morrisburg at Cardinal 7:30 p.m.

December 29th — Cornwall at Morrisburg 2 p.m.

JUNIOR REPORT

The Lions had a bad weekend, losing two 3 point games. Friday night the home town Winchester Hawks playing before a full house earned their third win of the year with a 6-4 win. It was 1-1 after the first period and 5-4 for the Hawks after 2 periods. Kevin Duval had 2 goals for the Lions with singles by Dale Sharbot, and Bill Veley. Lloyd Fawcett and Keith McRoberts had a pair each for the Hawks with singles to Larry Moore and Randy Drew. Lions received 5 minors, 1 major and 2 misconducts. Hawks received 5 minors, 1 major.

On Sunday the Lions traveled to Metcalfe and were behind 2-0 on goals by Jeff Smith and Larry Clerke in the first period. Clerke scored in the second, with Kevin Duval getting the lone Lion goal to end the 2nd period 3-1 in favor of the Jets with no scoring in the 3rd period. Jets received 12 minors while the Lions were assessed 9 minors and a match penalty to Allan Hare.

This Sunday, the 22nd the Lions host Winchester at 2 p.m. for a 3 point game. Come out and cheer on the boys with your Christmas Spirit. To round out the holiday season, the Lions will host Cornwall on the 29th, 2 p.m., also a 3 pointer.

Minor Hockey Report

BANTAM A — Morrisburg shut out Chesterville 7-0 and Prescott 2-0 in league action. The team coached by Larry Dowell and Jack Greer, saw Leo Lafortune and Wayne Dickenson scoring a pair against Chesterville with singles by Chris Greer, David Brown and Scott Corden. Lafortune and Greer were the goal scorers against Prescott.

ATOMS — played 3 games against Iroquois, defeating team No. 1 10-0 and No. 2, 5-2 and 5-4. The Atoms play in Cardinal against Iroquois No. 1, 4 p.m. on December 21st.

HOCKEY DAY — Friday, January 3, 1975 — all minor teams in Morrisburg will play. 9 a.m. Squirts; 10 a.m. Atoms (St. L); 11 a.m. Midget (St. L); 12 noon Peanuts; 1 p.m. Bantam (CD); 2 p.m. Pee Wee (UC); 3 p.m. Pee Wee (St. L); 4 p.m. Atoms (UC); 5 P.M. Bantam (St. L); 6 P.M. Midget (CD). (Brackets are the league they are playing in).

MIDGETS — Morrisburg won the Morrisburg Annual Minor Hockey Midget Tournament held over the weekend.

First round — Morrisburg 5, Cornwall Township 1 — scores for Morrisburg were made by Kevin Osler 2, Fred Osler 1, Billy Morrow 1; Cardinal 4, Chesterville 2; Metcalfe 6, Edwardsburg Township 4; Athens 4, Alexandria 1.

Consolation round — Cornwall Township 5, Chesterville 0; Edwardsburg 6, Alexandria 5; Cornwall Twp. 7, Edwardsburg 1. — Cornwall received trophy for the Consolation winners.

Winners division — Morrisburg 4, Cardinal 2. Scorers were Bob McNairn, Barry Casselman, David Tait; Athens 7, Metcalfe 1. Final game — Morrisburg 5, Athens 1. Bob McNairn led the way with a hat trick, singles by Kevin Osler and Kevin Mackler. Morrisburg received a trophy and both teams received crests.

NOTICE TO CONTRACTORS

Effective January 1st, 1975, all underground services up to 3—0 will be charged as follows:

$30.00 for first 50 feet;
$50.00 from 51 to 100 feet;

100 feet and over, $50.00, plus $1.00 per foot for each additional foot; and heavier services will be dealt with on an individual basis.

MORRISBURG HYDRO-ELECTRIC COMMISSION

MEN'S HAIR STYLING

Thursday Evenings, and Saturdays, 2 to 5 p.m.

Shampoo, Style & Dry -- $4.00

FOR APPOINTMENTS . . . . CALL **652-4752**

Marion's BEAUTY SALON

Prop. MARION SEGUIN

ANNOUNCE BOOST IN FAMILY ALLOWANCES

Increases in Family Allowances effective in January, 1975 were announced recently by Health and Welfare Minister Marc Lalonde. The increase is based on the cost of living increase since November 1973, as provided for in the Family Allowances Act.

Federal monthly allowances paid for children under the age of 18 will rise to $22.08 from $20 a month per child. Under a provision in the Family Allowances Act, a provincial government may ask the federal government to vary the family allowance rates payable in that province according to the age or the number of children in a family, or both, providing the family allowance payments in each province average $22.08.

Special Allowances, which are paid to foster parents and welfare agencies, government departments and institutions that are maintaining children, will also increase to $22.08 from $20.00 in all 10 provinces.

ATTEND THE CHURCH OF YOUR CHOICE THIS SUNDAY!

SANTA CLAUS

IS COMING TO THE

MORRISBURG MALL

WITH GIFTS FOR THE CHILDREN

Watch for Santa's Workshop Sign in the Main Mall

HE WILL BE HERE ON:

FRIDAY, DECEMBER 20
2 P.M. to 5 P.M. and 6:30 P.M. to 8 P.M.

SATURDAY DECEMBER 21
2 P.M. to 5 P.M.

MONDAY, DECEMBER 23
2 P.M. to 5 P.M. and 6:30 P.M. to 8 P.M.

Most Merchants in Morrisburg will be extending their hours of operation from 9 A.M. to 9 P.M. for your Christmas Shopping Convenience

Closing time December 24th will be at 6:00 P.M.

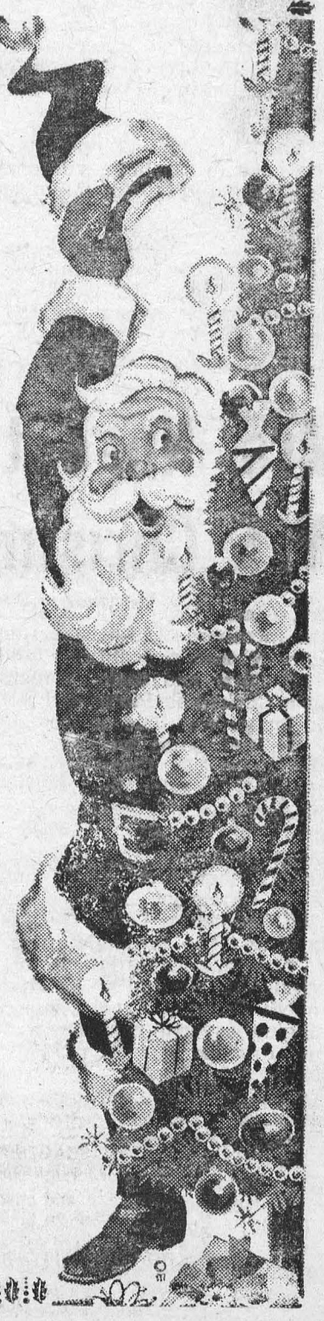

This advertisement contributed by
THE MORRISBURG LEADER — YOUR LOCAL WEEKLY

Dundas Soil and Crop Assoc. Held Annual Meeting Recently

The Dundas Soil and Crop Improvement Association Annual Meeting was held in the Winchester Community Centre on Thursday, December 12. A large crowd of near 100 farmers attended to participate in the discushrdlupp hear the invited speakers and participate in the discussion. The president Baden Renwick, Winchester, chaired the meeting and introduced the invited speakers.

The morning session dealt with programs and projects dealing directly with Dundas County. The Soil and Crop Specialist, Don Bielby, commented on the county projects hosted at the farms of Gerry Brugmans, Chesterville: Neil Williams, Winchester: and Joe Smit, Iroquois. This was followed by comments from Harold Pemberton and Bob Hawley on the Crop Insurance Program. Bob Kelly, the Ontario Ministry of Agriculture and Food engineer outlined that between 1.5 and 2 million feet of tile had been lain in the past year. The average cost was between $250 and $300 per acre. Bob also commented on the drainage report and possible changes that may occur next year in the drainage act. Daryl Till of Natural Resources was also present to talk about redistribution of the area with the district office for Dundas being now situated in Cornwall. Mahlon Zeron talked on the proposed program for the South Nation River to control flooding. He explained that hopefully everything should be approved by next year so that improvements may soon be made.

Following lunch, provided by the Hallville United Church Ladies, four new directors were elected: they were Henry Geurkink of Brinston, Denzil Robinson of Winchester Springs, Mac Graham of South Mountain and Raymond Porteous of Ormond.

It was announced then that the McNish Award Nominee for Dundas County was Mr. Harold Lannin of Winchester. The 1974 Dundas Farmer of the Year Award was announced to be Keyes Smith Chesterville. Ken Carkner, the Dundas Federation of Agriculture President presented Keyes the Eric Casselman Award. Keyes, is presently the president of the Chesterville and District Agricultural Society, 1st Vice President of the Dundas Holstein Association 4-H Leader of the Veterinary Club, Director of the Soil and Crop, plus being an outstanding citizen in his community and county.

The guest speaker was Mr. Graham Hooper, Head of the Livestock Division at K.C.A.T. Graham presented a talk on the farming situation in Eastern Ontario. He admitted that it was a depressing situation particularly for the meat industry. He outlined that the beef industry follows a 11 year cycle. We are now on the downward trend and it will be four (4) years before the trend starts on the upward swing. He also quoted the comment that was made by the Honourable William Stewart, Ontario Ministry of Agriculture and Food, at a result meeting in regard to Brucellosis. For the benefit of those who did not attend this meeting I am including this quote as taken from Mr. Stewart's speech. Quote: "If I was an owner of female breeding stock, I would be vaccinating. We feel this highly contagious disease has reached a point where voluntary calfhood vaccination should be recommended in Ontario". This quote may be interesting to many cattle breeders. This quote was taken from the speech given at the Ross Marshell Night.

All that attended the Annual Meeting found the day to be an interesting and informative day.



TODAY'S CHILD

BY HELEN ALLEN

THE TORONTO SUN SYNDICATE

Douglas very much wants to belong to a family. He's not being very specific about what kind of a family but he thinks it will be nice if they live in the country.

Douglas is 14, a tall, slim lad with brown curly hair, blue eyes (his glasses are for near sightedness) and freckles. His background is Anglo-Saxon.

In opportunity class, Douglas enjoys working with his hands and he has many interests and hobbies, including crafts and models. He is interested in stereo equipment, is a keen gardener and belongs to Scouts. He is sports-minded, with hockey, baseball and swimming his favorites.

Polite, pleasant Douglas will be a fine son for a family who will appreciate his personality and will help him develop his potential in non-academic areas.

To inquire about adopting Douglas, please write to Today's Child, Ministry of Community and Social Services, Box 888, Station K, Toronto M4P 2H2. For general adoption information, consult your local Children's Aid Society.



Jean's Fabrics

It is our pleasure at this time to wish all our friends and customers a Merry Christmas and a Happy and Prosperous New Year; also to say a sincere thank you for your valued patronage which has made 1974 our best year ever.

R. L. and Jean Slater

DENTAL TOPICS

Dental Association
Supplied by The Canadian

LOOK YOUNGER WHILE GROWING OLDER

In days gone by, it was easy to find out that a man was getting on in years. He had a gold watch, a token of his years in service and his false teeth.

People were then under the impression that the loss of their natural teeth was as unavoidable as sunrise, taxes and illness.

Nowadays, having learned more about questions of health, we know better. We are more aware of the fact that our second set of teeth is meant to be permanent and last for a lifetime.

Keeping our natural teeth is, without doubt, important for our health, and it is also good for our appearance and mental well-being. Observe the following rules and make sure that your natural teeth really last for a lifetime:

1. Brush your teeth after each meal and snack, or at least rinse your mouth, especially after eating sugary foods.
2. Watch your diet, eat healthy foods.
3. Avoid excess of sugary foods, especially the sticky ones.
4. Consult your dentist regularly

To know how to grow old is the master of wisdom. If wrinkles must be written upon our brows, let's keep the wrinkles away from our faces by keeping our natural teeth.

We may not become supermen because of that, but we will certainly be happier and keep our youthful appearance much longer. Current research tends to prove that a person appears much younger with his natural teeth.

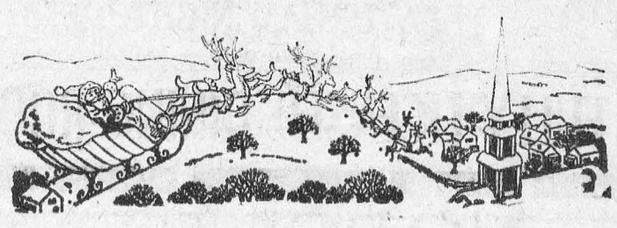

Dear Friends -

As the joyous Christmas Season approaches, the Management and Staff of Strader Bus Lines wish you all the blessings of the Holiday Season and the hope that they may continue for you and yours throughout the coming year.

Sincerely,

STRADER BUS LINES

GIVE THE GREATEST GIFT OF ALL

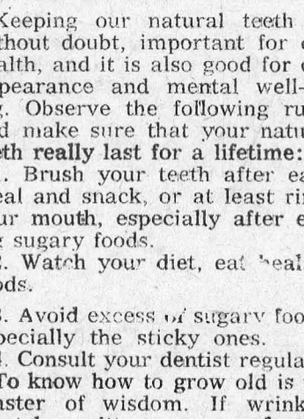

GIVE THE GIFT OF LIFE

BE A RED CROSS BLOOD DONOR

IN THE LEADER DEADLINE FOR CLASSIFIEDS IS TUESDAY NOON

NOTICE

ST. LAWRENCE & OTTAWA VALLEYS HEALTH UNIT

CHILD HEALTH CONFERENCE AND IMMUNIZATION CLINICS

Please Not that due to Holidays, the following clinics will not b eheld on the specified dates, but will resume the following month.

December 24/74 Finch Presbyterian Church Hall
December 25/74 Williamsburg Lutheran Church Hall
December 26/74 Cornwall Justice Building
January 1/75 Iroquois Civic Centre
January 2/75 Cornwall Justice Building

CUT OUT HERE

RESCUE BREATHING (MOUTH-TO-MOUTH)

THE CANADIAN RED CROSS SOCIETY

Start immediately: The sooner you start, the greater the chance of success.

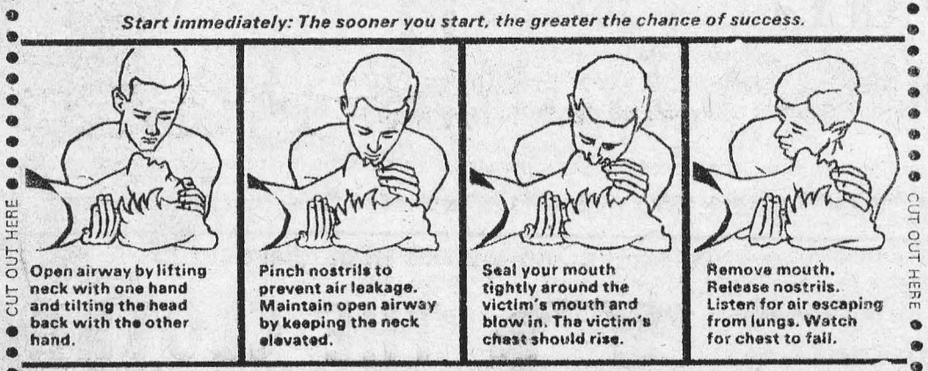

Open airway by lifting neck with one hand and tilting the head back with the other hand.

Pinch nostrils to prevent air leakage. Maintain open airway by keeping the neck elevated.

Seal your mouth tightly around the victim's mouth and blow in. The victim's chest should rise.

Remove mouth. Release nostrils. Listen for air escaping from lungs. Watch for chest to fall.

REPEAT LAST THREE STEPS TWELVE TO FIFTEEN TIMES PER MINUTE.
IF AIR PASSAGES ARE NOT OPEN: Check neck and head positions, CLEAR mouth and throat of foreign substances.

For infants and children, cover entire mouth and nose with your mouth. Use small puffs of air about 20 times per minute.

USE RESCUE BREATHING when persons have stopped breathing as a result of: DROWNING, CHOKING, ELECTRIC SHOCK, HEART ATTACK, SUFFOCATION and GAS POISONING.

Don't give up. Send someone for a doctor. Continue until medical help arrives or breathing is restored.

CUT OUT HERE

"Help me prevent accidents"



OBEY YOUR TRAFFIC LAWS

LOCAL AND GENERAL

Morrisburg stores have extended store hours this week and will continue the late hours next week to accommodate Christmas shoppers. Most stores will be open from 9 till 9 except for Christmas eve, next Tuesday, when it will be 9 to 6.

Coleen Holder, a student at Seaway District High School, has receveid an Award of Excellence in recognition of attaining the highest achievement level in the Canada Fitness Award '74 competition. Coleen was a student at the Stampville Public School last year when she took part in the Dominion-wide competition.

The Stormont, Dundas & Glengarry County Board of Education approved a course in World Religions to be given at ecole secondaire Tagwi Secondary School as of February 4, 1975 (second semester). This course follows Ontario Ministry of Education guidelines.

Miss Louise Laurin spent the week end in Toronto.

Friends of Wilfrid Zeron will regret to learn that he is again a patient in Winchester Hospital, and will wish him a speedy return to health and to his family.

RECENT BIRTHS AT MEMORIAL HOSPITAL WINCHESTER

On December 12th—To Mr. and Mrs. Norman Daisley, Iroquois, Ontario, a daughter.

On December 12th—To Mr. and Mrs. Ronald Kerr, of R. R. #2, Mountain,, Ontario, a daughter.

On December 15th—To Mr. and Mrs. William Pollock, Winchester Ontario, a daughter.

On December 16th—To Mr. and Mrs. Elton Palmateer, Cardinal, Ontario, a daughter.

On December 16th—To Mr. and Mrs. Victor Brooks, Morrisburg, Ontario, a daughter.

Highlights of Board of Education Dec. Meeting

At the last regular meeting of the S.D. and G. County Board of Education held on December 10 in Cornwall it was announced that the manager of the Seaway District High School cafeteria, Mrs. Yvonne Tompkin has resigned.—The principal of the high school, A.J. Bray has recommended that the cafeteria operation be advertised and converted to an operation involving an outside food catering service similar to Tagwi, La Citadelle, General Vanier and St. Lawrence High Schools. One local school trustee cautioned the board concerning the difficulties of maintaining quality control when outside services are utilized.

T. R. Leger, director of education and secretary of the board, thanked the board members for their assistance during their terms of office during the past two years

Newly elected trustees Earl Myers, Joan Findlay, John Legault, Allan McIntryre and Yollande Charron were present as abservers.

The board agreed to purchase three mini-computers for use at Seaway District High School, Tagwi and C.C.V.S. It was suggested that adjacent schools share the facilities with those in their "family areas". The use of the computer will be organized as a team approach, involving department heads and teachers of mathematics, science, business and commerce, and technology.

The total cost of the rebuilding of C.C.V.S. will be approximately four million dollars with one million dollars from the 1974 budget, the remainder to be borne by the 1975 budget.

A long debate preceded the approval of a proposal that the board and the city of Cornwall approve a cost sharing plan to build a road at the rear of St. Lawrence High School in Cornwall to join Frances Ann St. The debate was over safety factors involved in building the road by the playing field. The proposal met with some opposition as it was felt that the roadway would be used as a shortcut by the public.

The next regular meeting of the S.D. and G. county board of education will be Tuesday, January 14. The school act calls for the first meeting to be held on January 8 but the board may chose another date as it wishes. At the January 14 meeting newly elected member from this area, Mrs. Joan Findlay will be in attendance for her first official duties.

CONSEIL D'EDUCATION DES COMTES DE STORMONT, DUNDAS AND GLENGARRY COUNTY BOARD OF EDUCATION

requires

TEACHER

(Temporary Full-time Replacement for period January 20, 1975 to May 2, 1975 inclusive).

- **Communications Grade 8**
- **Science, Grades 6, 7 & 8**

at

Rothwell Public School

Written applications will be received by:

Mr. Earl Jeacle,
Principal,
Rothwell Public School
Ingleside, Ontario. K0C 1M0
Tel: (613) 537-2474

K. FRASER CAMPBELL,
Chairman of the Board.

T. ROSAIRE LEGER,
Director of Education.

MYRON A. MYERS DIED AT GSD LODGE

A farmer and well known former resident of the Inkerman district, Myron Alexander Myers passed away at Glen-Stor-Dun Lodge on December 11th. He was 97 years of age.

Born in Osnabruck Township on September 15, 1887, Mr. Myers was the son of the late William Myers, and his wife, the former Mary Countryman. He had been a resident at the Lodge for the past seven years.

He is survived by several nephews.

Funeral services for the United Church member were held at 2 p.m. December 13th at Vice and Craig Ltd. Funeral Home, Winchester. Rev. Earl Moore officiated. Interment followed at Maple Ridge cemetery.

Pall bearers were' Norman Tinkler, Garry Murphy, Pat Murphy and Dwain Baldwin.

THE LOYALIST HOTEL

HIGHWAYS 31 AND 2 — MORRISBURG, ONT.

FEATURING

TOP-NOTCH ENTERTAINMENT

EVERY WEDNESDAY, FRIDAY AND SATURDAY NIGHT

FULLY LICENSED DINING ROOM

IN THE CHURCHES

ANGLICAN CHURCH OF CANADA
PARISH OF MORRISBURG AND IROQUOIS

Rev. Francis N. Gooch, B.A.
Telephone: 543-2867

ADVENT IV, December 22—
St. James, Morrisburg—
8:00 a.m.—Holy Eucharist
11:00 a.m.—Service of Lessons and Carols.
Holy Trinity, Riverside—
9:30 a.m.—Holy Eucharist

CHRISTMAS EVE, DEC. 24
St. James, Morrisburg—
11:00 p.m.—Congregational Carol Singing.
11:30 p.m.—Procession and Sung Eucharist

CHRISTMAS DAY, DEC. 25
10:30 a.m.—Holy Eucharist

FIRST SUNDAY AFTER CHRISTMAS
St. James, Morrisburg—
8:00 a.m.—Holy Eucharist
11:00 a.m.—Morning Prayer
Holy Trinity, Riverside—
9:30 a.m.—Holy Eucharist

OCTAVE OF CHRISTMAS JANUARY 1st
St. James, Morrisburg—
10:00 a.m.—Holy Eucharist.

THE PRESBYTERIAN CHURCH IN CANADA
KNOX CHURCH, MORRISBURG
Rev. John Hibbs, Iroquois
Interim Moderator
Mrs. J. DeGray, Organist

Sunday, December 22nd—
9:45 a.m.—Sunday School.
11:00 a.m.—Morning Worship.

MORRISBURG PENTECOSTAL CHURCH
Rev. A. J. Edgeley, Pastor
Telephone 543-2681

Sunday, December 22nd—
10:00 a.m.—Sunday School.
11:00 a.m.—Worship.
7:30 p.m.—Service of Evangelism.
WE WELCOME YOU

CHRISTMAS & NEW YEAR'S SCHEDULE

ST. MARY'S CHURCH
MORRISBURG

Confessions: Monday, Dec. 23, 8:00 p.m. to 9:00 p.m.
Christmas Eve Mass: Dec. 24th 10:00 p.m.
Christmas Day Mass: Dec. 25th 11:00 a.m.
New Year's Eve Mass: Dec. 31, 7:30 p.m.
New Year's Day Mass: Jan. 1, 11:00 a.m.

ST. CECILIA'S CHURCH
IROQUOIS

Confessions: Sunday, Dec. 22, 8:00 p.m. to 9:00 p.m.
Christmas MIDNIGHT Mass
Christmas Day Mass: 9:30 a.m.
New Year's Day Mass: 9:30 a.m.

REV. F. M. O'CONNOR, P.P.

THE UNITED CHURCH OF CANADA
Lakeshore Drive Church
Morrisburg, Ontario

Rev Charles E. Massey, B.A., B.D., M.Th., Minister
Mrs. J. Graham
Director of Music

CHRISTMAS SERVICES
Sunday, December 22nd—
11:00 a.m.—Regular Service
7:30 p.m.—Christmas 1974.
Christmas Eve—
7:00 p.m.—Service of Lessons and Carols.
11:00 p.m.—Holy Communion
Christmas Day—
11:00 a.m. — Informal Family Service of Thanksgiving.
EVERYONE WELCOME!

ST. LAWRENCE EVAN. LUTHERAN PARISH
Sunday, December 22nd—
10:00 a.m.—Carol Service
Tuesday, December 24th—
6:30 p.m.—Christmas Eve Service.
Rev. J. Boehmer in charge.
EVERYBODY WELCOME

CHRISTMAS PARTY ENJOYED BY HELPING HANDS

December 4th was another splendid day for the Senior Citizens from Williamsburg, Brinston and surrounding area.

At 11 a.m. our president, Mrs. D. Lieverdink called the meeting to order and welcomed everyone present.

Then Rev. Joyce from Brinston United Church was asked to open the meeting with prayer and a good program was presented, with much singing and different kinds of music.

Mrs. Charles Coons played the piano and Mr. R. Bouman the mouthorgan. Mrs. Bachelor told us the story "How the people in the Netherlands celebrate their St. Nicholas on the 5th of December.

At noon we had a lovely turkey dinner. The afternoon meeting was presided over by Mr. C. McInnis of Morrisburg and Miss Adams was our guest speaker. We all enjoyed her speech very much and we hope that the message she brought may be blest. Several ladies sang songs and then Mrs. Safford had a reading on "No Place in the nn". Rev. Joyce read different Bible pieces and had a word of prayer.

Mr. McInnis then recomended again the open house of the St. Lawrence College and had a talk on the great need of nursing homes, specially in Eastern Ontario, then closed this busy and most instructive meeting with prayer.

Our next meeting will be on Wednesday, January 8, 1975 at 10:30 a.m. in the Brinston Hall. Everyone welcome.

RIVERSIDE SCHOOL NEWS REPORT

To-day's the day! It's the last day of the first term. There has been the usual singing of carols, the exchanging of gifts, the class parties, and everything else that goes with the last day before the Christmas Holidays. And what a Christmas Holiday the students will be having this school year! They will not be returning to school till Monday, January 6th, 1975 as the Christmas Holidays officially run from December 21st to January 5th inclusive or for a grand total of 16 days.

From everyone at Riverside Heights Public School, to all our readers, sincere best wishes for a very Merry Christmas and a Happy New Year!

"THE BARN" is giving Savings for Christmas, with a STORE-WIDE SALE

CONTINUING RIGHT UP TILL CHRISTMAS. BUY EARLY FOR BEST CHOICE

SOME OF THE SAVINGS ARE LISTED BELOW:

LONG SLEEVE, TURTLE NECK
LADIES' PULLOVERS
Reg. 9.98 to 14.98 1/3 OFF
Now 6.65 to 9.99

LADIES' GOWNS
Reg. 35.98 to 52.98
Now 27.00 to 39.75
25% OFF

LADIES'
POSLUN COATS
KNEE LENGTH & PANT LENGTH
Reg. 50.00 to 65.00 — 20% OFF
Now 37.49 to 48.75

LADIES' SIZE 3 TO 15
DRESSES
Reg. from 31.98 to 44.98
Now 23.99 to 33.75
25% OFF

REMEMBER — We're open on Sundays for leisurely shopping, and Coffee Will Be Served Daily!

LADIES' DRESSES
Size 10 to 20 — Reg. 27.98 to 31.98
Now 20.98 to 23.98
25% OFF

LADIES' SLACKS
Sizes 10 to 20
25% OFF

MEN'S LEATHER COATS
ZIP-OUT LINING
Reg. 150.00 to 190.00
Now 120.00 to 152.00
Save 30.00 to 38.00 on this one!

Stocking Stuffers
ALL BOW TIES, reg. 4.00 to 5.00
On Sale ..... 3.00 to 4.00
DENIM BELTS - reg. 6.00
Now 4.00
SPECIAL BIN MEN'S ORLON SOCKS
Pair 1.00

Men's B.V.D. Ski and Curling
PULLOVERS
Reg. 11.00 and 12.00
Now 8.77 and 9.55

Men's B.V.D.
PATTERN SHIRTS
Regularly Priced to 11.00
Now 7.44

All Leather Jackets
Sherpa Lined
Reg. 95.00
Now 76.00

G.W.G. SCRUBBIES 15.00 PR.

★ **GENTLEMEN: We will Gift-Wrap your Christmas Gift for you.**

CHARGEX AND MASTER CHARGE ACCEPTED

STORE HOURS:
NOW TILL XMAS
Monday to Thursday 9:00 to 8:00
Fri., 9:00 to 9:00
Sat., 9:00 to 6:000
Sun., 10:00 to 4:00

THE CLOTHING BARN

Hwy. 31, 2 mi. North of Morrisburg Tel. 543-2744

Brockville Church Hosts

The Women's Missionary Society of First Presbyterian Church, Brockville hosts the Fall Executive meeting of Quebec and Eastern Ontario Synodical. Miss Dor Blaise, Montreal, presided over all sessions. Tribute was paid to the memory of Miss Bertha Ferguson, Dunvegan who had served in all levels of the W.M.S. work and several years as Synodical treasurer.

Following the opening devotional exercises, Miss Mary Ferguson, Montreal led in a season of prayer. Treasurer, Mrs. Kenneth Boyd, Manotick presented the financial statement and gave a breakdown of monies received to date from the six presbyterials.

Theme of the meeting was "Stimulate The Circulation". Second vice president, Dorothy Dodds of Perth told members that everyone must cooperate, in order to stimulate circulation of the gospel. She spoke to the special centennial project which had been accepted, as an additional means of raising monies for the beneral fund. Success would be achieved only by relating to it as we do in terms of our physical condition Finances would be fortified with a "shot of silver" rather than a shot of iron for an anaemic condition; Miss Dodds went on to say that "we need a midterm check up of the arteries to stimulate the main concern, we cannot afford to have a clot form in any area of the work".

Miss Neita Mitchell, Ottawa related to the supply department and said that slides with script are available, also a tape in connection with this departmental work. There was an interesting presentation of the study material "Forward Together in Mission" by several ladies. A skit on a day at the Verdun Day Care Centre was presented by Margaret Boyd, Ottawa Miss Blaise, Mrs. K. Boyd and Miss Jean Brown, Montreal.

Concern in all areas of the work was evident as departmental secretaries and Presbyterial presidents discussed finance, membership, children and youth work new ways of serving others through friendship and service, promoting mission interest through Glad Tidings subscriptions, more contact with associate members, promotion in life membership and honorary certificates and in giving of Junior seals. Many avenues of service are open if individuals are alert to the needs which surround us.

Mrs. J.T. Dagg, Ottawa presbyterial reported on the success of a scholarship tea, which provided funds to sponsor a girl in India. Miss Alene Morrison, of Sherbrooke, Que., spoke in glowing terms of the camp held in Richmond, Que. Mrs. Betty McLagan, Montreal and Mrs. Edith Adams, Brockville related to the success of workshops held in their presbyterials. Mrs. Alpin MacGregor, Glengarry presbyterial and Mrs. Orville Forrester, Lanark and Renfrew gave encouraging reports and expressed continuing interest in all areas of the World. Margaret Boyd, education resource consultant, outlined ways and means of increasing membership ranks. Mrs. Carman, Cardinal, first vice president conducted the closing worship service.

NEWS OF WILLIAMSBURG

Mr. and Mrs. Elburn McIntosh spent a couple of days in Ottawa with Mr. and Mrs. Glen McMillan.

Mr. and Mrs. E.R. Duncan of Brinston and Mrs. Annetta Turner of Winchester were dinner guests of the former's daughter Mr. and Mrs. Carson Wells on Sunday.

Miss Mildred Davidson of Oshawa is visiting her sister, Mrs. Elburn McIntosh for a few days.

Mrs. Ruby Bell, Mrs. Ralph Ennis and Miss Eva Cassil, all of Morrisburg, had dinner with Mrs. G. L. Barclay on Friday evening.

Mr. and Mrs. Graham Wells were dinner guests of Mr. and Mrs. Carson Wells on Sunday.

The Christmas services at St. Peter's Lutheran Church, Williamsburg are as follows:

Sunday, Dec. 22, 8 p.m. — Christmas Carol service followed by a social hour in the church hall.

Sunday, Dec. 24 8 p.m. Christmas Worship.

Wednesday, Dec. 25th, 7 a.m. Christmas Worship. A cordial welcome is extended to everyone to worship with us at these Christmas services.

Mr. and Mrs. Allen McRoberts and family of Winchester spent Sunday with Mr. and Mrs. Burl Robinson.

AGNES FLOWER AND GIFT CENTRE
10 Beckstead Rd.
MORRISBURG
will be
OPEN EVENINGS
From Now Until Christmas
49-50c

Commencing on
DECEMBER 11th, 1974
DUNDAS COUNTY CO-OP
will be doing a
PICK-UP
IN MORRISBURG
EVERY WEDNESDAY
We will pick up everything except wet garbage and tin cans.
49-50-1/75c.

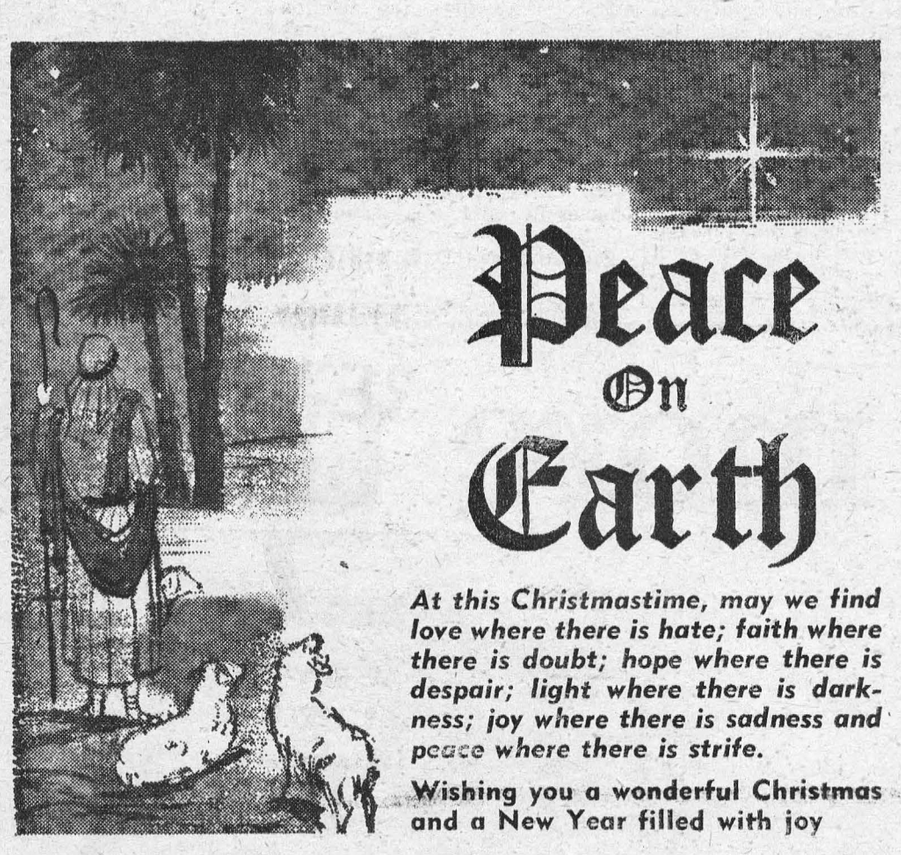
Peace On Earth
At this Christmastime, may we find love where there is hate; faith where there is doubt; hope where there is despair; light where there is darkness; joy where there is sadness and peace where there is strife.
Wishing you a wonderful Christmas and a New Year filled with joy
Ed and Pat Lumley and Family

WANTED
Antiques and Used Furniture. Call Prescott collect, Bob Owens, auctioneer 925-3661.
50/74, 9/75p.

Furniture Refinishing
Stripping - Repairs
FREE ESTIMATES
CARMAN REFINISHERS
PHONE 652-4602 IROQUOIS
37tfc.



TRY A PAIR OF THESE SMOOTHIES!
GENERAL'S WINTER CLEAT
SUPER LOW PROFILE
THEY COME BUILT IN EITHER STRONG FIBRE-GLASS OR SMOOTH RIDING POLYESTER.

4 PLY POLYESTER BELTED
$18.00 UP $24.00 UP
ALL SIZES AVAILABLE
FREE INSTALLATION
GENERAL TIRE
PINKUS
SALVAGE & AUTO PARTS
WILLIAMSBURG PHONE 535-275


PRICE AFTER PRICE PROVES IT!
YOU SAVE MORE ON FOOD HERE!
MEAT BUY OF THE WEEK — BURNS' SWEETHEART SHANK PORTION POUND
READY TO SERVE HAM - - 99¢
BUTT PORTION, BURNS' SWEETHEART HAM, Pound 1.09
EASY TO CARVE CENTRE CUT HAM PIECES, Pound 1.15
DELICIOUS, READY-TO-SERVE HAM STEAKS, Pound 1.25
BURNS' PRIDE OF CANADA BREAKFAST BACON, 1-Pound Pkg. 1.25
BURNS' PORK SAUSAGES, Pound 75c
GRADE A FLAMINGO TURKEYS, 16 to 22 Lbs. Pound 69c
GRADE A FLAMINGO TURKEYS, 24 Lbs. and up Pound 59c
BURNS' PRIDE OF CANADA WIENERS, 1-Lb. Pkg. 78c
BEST GROCERY VALUES
BICK'S BABY DILL PICKLES, 24-Oz. Jar 69c
LIBBY'S FANCY PEAS, 14-Oz. Tin 3/1.00
TANG ORANGE CRYSTALS, Pkg. of 4 envelopes 1.09
NESCAFE INSTANT COFFEE, 10-Oz. Jar 2.69
MARVEN'S MOTHER'S OATMEAL COOKIES, 24-Oz. Pkg. 1.19
STOKELEY'S WHOLE KERNEL CORN, 12-Oz. Tin 3/99c
STOKELEY'S RED DARK KIDNEY BEANS, 14-Oz. Tin 3/99c
STOKELEY'S FANCY CREAM STYLE CORN, 14-Oz. Tin 3/99c
IVORY PERSONAL SIZE HAND SOAP 4/59c
The Finest Produce at The Lowest Prices
CALIFORNIA SUNKIST LEMONS, Size 140s 6/49c
SWEET, JUICY, SUNKIST NAVEL ORANGES, Size 113s, Doz. 88c
OCEAN SPRAY FRESH CRANBERRIES, 1-Lb. Box 35c
CALIFORNIA NO. 1, CRISP ICEBERG LETTUCE, Large Size 24 33c
ONTARIO NO. 1 WAXED TURNIPS, Pound 10c
SLACK'S SNOW WHITE MUSHROOMS, Box 57c
ALL VALUES EFFECTIVE UNTIL SATURDAY, DECEMBER 28th, 1974
Heinz' Food Market
MORRISBURG Free Delivery on $3.00 Orders Phone 543-3131

Ontario Hydro

PROPERTIES FOR SALE
VILLAGE OF IROQUOIS

Ontario Hydro is offering for sale the following residential building lots, located in the Village of Iroquois: Lots 2, 29, 33, 36, 44 and 59, a corner lot on Ellis Drive.

The sale of these lots will be subject to a reservation for easement rights in perpetuity for the transmission of electrical energy, telegraph, telephone and telecommunications purposes.

The sale of these lots will also be subject to the Expropriations Act, R.S.O. 1970.

Further information may be obtained by writing to Ontario Hydro, 420 Dundas Street East, Belleville, Ontario attention of Mr. C. N. Davis, telephone 968-6721.

Offers to purchase must be submitted in a sealed envelope addressed as follows:

W. E. Raney, Q.C.,
Secretary,
Ontario Hydro,
620 University Avenue,
TORONTO, Ontario
M5G 1X6

and marked:

Tender for

Village of Iroquois Property

and must be received by the Secretary no later than 4:00 pm Eastern Standard Time, on Tuesday January 14, 1975

Tenders will only be considered on an individual Lot basis and must be accompanied by a certified cheque payable to Ontario Hydro for at least 3% of the amount of the offer. Cheques will be returned to unsuccessful bidders.

Offers submitted must also wuntil January 30, 1975, for acceptance or rejection and must not be withdrawn until after that date.

The highest or any offer not necessarily accepted.

04 Days to Shop

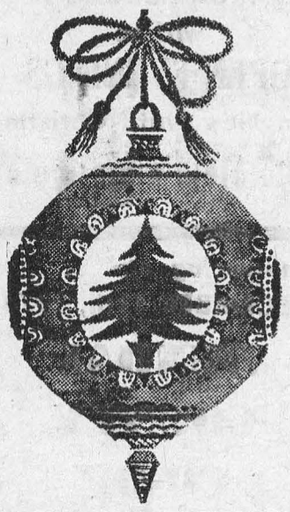

SMITH'S PHOTO STUDIO
62 Kyle Drive
MORRISBURG
Phone: 543-2873

For ALL Your
INSURANCE REQUIREMENTS
HILL INSURANCE AGENCY
Morrisburg : Ontario
Tel. 543-3069



EARL BAKER
Exclusive Texaco Distributor of Heating Oils, Farm Gasolines and Lubricants in the Morrisburg Area.
PHONE
543-3333 or 543-2890
Morrisburg — Ontario

MONUMENTS
Where You Buy The Best For Less
Satisfaction Guaranteed
NO. 1 GRANITE ONLY
Cemetery Lettering
DWIGHT CROWDER
WILLIAMSBURG, ONTARIO
Phone 535-2683

MURIELS' FLOWERS
WORLD-WIDE
WIRE SERVICE
Personal Attention To
All Orders Received
WINCHESTER
774-2201

The 2nd FORTY

Elderly Parents
Dear Margaret Brookfield:

I am an only child whose parents have been wonderful, not only to me but also to my husband. He is very fond of them. When we were newlyweds they paid the down payment on our house. Later, when we were in a position to repay them, they refused to accept the money. Now that they're elderly I help by shopping for mom on rainy days and driving dad to the doctor. Unfortunately, my husband, who has been unemployed for five months, was recently offered a good position in a distant state. He's anxious to accept and suggested that my parents move with us, but reside in a separate apartment. They prefer to remain where they are, as they have many friends in the community. I feel guilty about leaving them, now that they are getting on in years. Any suggestions?

M. S.

Dear M.S.:

Weigh the pros and cons realistically instead of emotionally, beginning with the alternatives to your parents' moving with you to another state. Bear in mind that uprooting older people from a community where they have friends can be traumatic. But nothing in your letter indicates that your parents are unable to care for themselves at the present time. If you decide to move out of state, perhaps you can arrange to have your parents visit you periodically. Their stay would provide a pleasant interlude without permanently severing their ties with their friends and help relieve the guilt you now feel about moving away.

Middle Years

Dear Margaret Brookfield:

I have an older sister who had a very difficult time last year. Her husband asked for a divorce shortly after their son eloped with a girl he met only a month earlier. Along with marital and family problems, she started going through the change. At my urging she finally consulted her doctor who prescribed estrogen medication. I must say it helped to relieve the hot sweats and restless nights but she is still depressed at times. Is there anything else that might make her feel like her old self again?

E.B.

Dear E.B.:

The estrogen medication may have eased your sister's menopausal symptoms, but she may still need professional counselling for her other problems before her sense of well-being returns. The recent emotional upheavals in her life not related to menopause could certainly be the cause of her depression. Why not urge your sister to discuss this problem with her doctor? People sometimes are reluctant to discuss the stresses in their lives with doctors. But he or she can help her through this difficult period, perhaps with medication or with referral to a counselor.

NOW HEAR THIS

During the week of Dec. 21st, Christmas programming takes over the CBC Radio schedule. Here are some of the highlights.

Budd Knapp returns as the famous French sleuth in Maigret's Christmas on CBC Stage, Sat., Dec. 21, followed by Anthology in which Morley Callaghan reveals his thoughts on winter in a personal essay.

Not to be missed Sun., Dec. 22 is a re-broadcast of what has become a contemporary Canadian classic, A Child's Christmas in Scarborough, rendered by Howard Engel, on Sunday Supplement. Also, Cornish Christmas, a monodrama by David Watmough, is a nostalgic return to the author's boyhood in Cornwall during the Second World War.

On the same day, big-name entertainers such as Juliette, Anne Murray, John Allan Cameron and Sylvia Tyson call up their memories of Christmas in different parts of the country, on The Entertainers.

Once again CBC Radio makes its traditional offering of Handel's Messiah on Christmas Eve, with the Toronto Mendelssohn Choir, the Toronto Symphony Orchestra, and soloists Lois Marshall, soprano, Lili Chookasian, contralto, Charles Bressler, tenor, and Donald Bell, bass-baritone.

On Christmas Day, This Country in the Morning is prefaced by the annual message from H.M. The Queen.

On Canadians Greet Canadians, listeners send personal greetings to friends and relatives in Canada and to our Armed Forces overseas. Thre will also be messages and musical requests to people back home from members of the Forces stationed overseas.

Dennis Lee, winner of the Governor General's Award for Poetry, reads from his collected poems for children, Alligator Pie and Nicholas Knock, in a program of fun and fantasy.

Feast, Fest and Celebrate offers a chronicle of year-end festivities throughout the ages, from the Saturnalia of Rome to the western Canadian Christmas of artist Paul Kane and of the Mounties at Fort MacLeod.

CBC Christmas Night concludes with seven hours of music, poetry, the myths of Christmas (with Northrop Frye), comedy by the Royal Canadian Air Farce, and special editions of the popular BBC shows, My Word and My Music.

And on Boxing Day, Themes and Variations presents carols by The Toronto Mendelssohn Choir and the Festival Singers, conducted by Elmer Iseler.

CBC Radio offers fine Christmas fare — but no turkeys!

CARE is more than just a package

It's people helping people

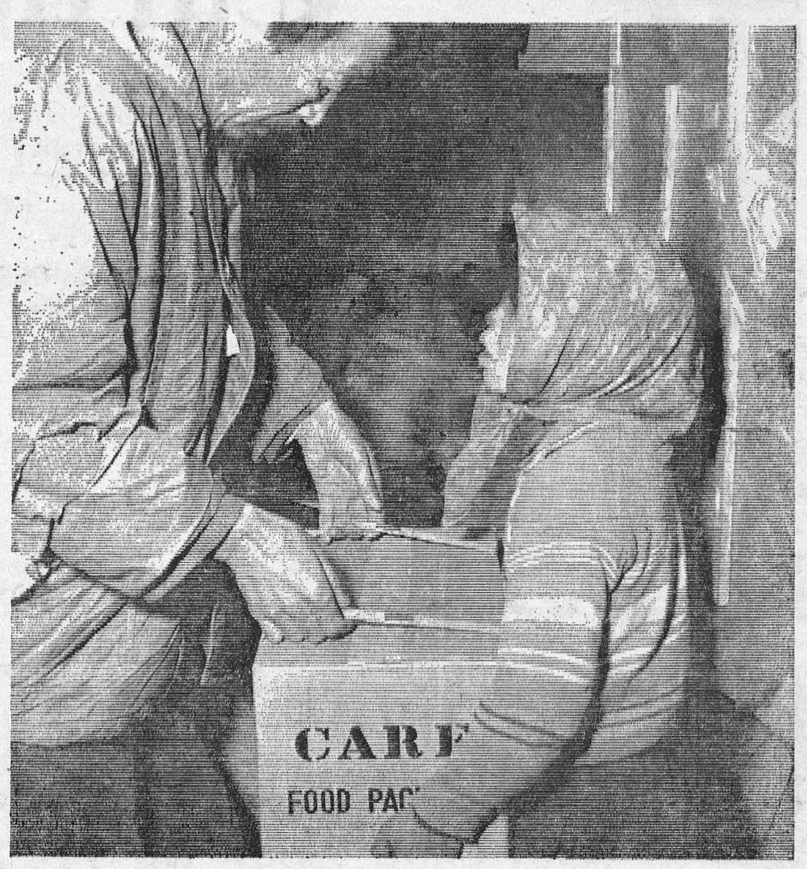

Each day CARE feeds millions of hungry families in Asia, Africa, and Latin America. But, these people hunger for more than food: the chance to help themselves.

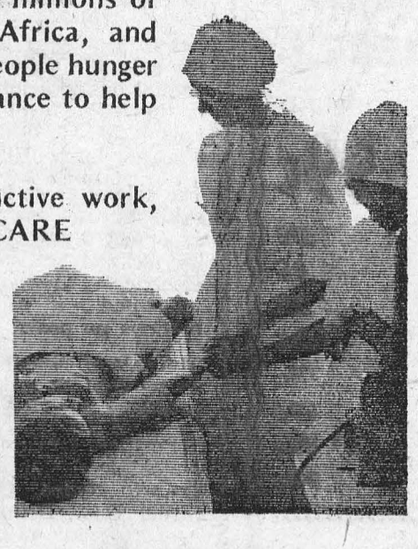

They yearn for productive work, for education, for tools. CARE works to satisfy these hungers.

Throughout the developing world Canadian CARE teams co-operate with local people in an effort to provide better nutrition, safe water, permanent housing, less illiteracy, more and better medical services, and information about family planning.

Through CARE's partnership program local governments give what they can and the people volunteer their labour.

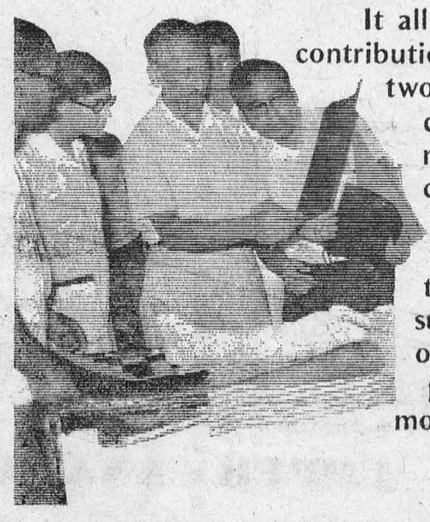

It all starts with YOUR contribution to CARE. For two dollars CARE can provide nourishing food to 180 children. Five dollars provide a CARE MEDICO team with enough suturing material for 20 operations. Ten dollars provide enough cement to mold 400 construction blocks.



CARE is people helping people to help themselves. But most of all, CARE is YOU making all this possible.

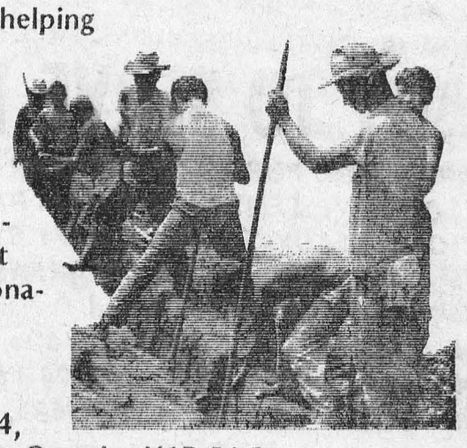

CARE is a non-governmental, non-profit organization and all donations are tax deductible.

Send your dollars to:
CARE of Canada, Dept. 4,
63 Sparks Street, Ottawa, Ontario, K1P 5A6

Please cut out this coupon and return it with your donation. CARE will send you an official receipt and a report on current programs overseas.

CARE

I enclose $ .....
to help through CARE

Signature .....
Name .....
Address .....
City ..... Province .....

CARE Canada, Dept.4, 63 Sparks St., Ottawa K1P 5A6.



Florence, Mahlon & Staff

wish all their friends and patients

A Merry Christmas, and a Happy, Healthy New Year

Seeley Chiropractic Clinic

Prescott, Ont. — Tel. 925-2436

Yours Sincerely

After being out of Canada for several weeks, I was in a state of great anticipation for the last few days, to get home Coming from a country which has grown somewhat decadent over the last few years wiht a decidely backward look as well as a poor and declining economy . . . I realise now more than ever, that the Canadian life on the whole is a very desirable one.

Of course, this is my own point of view, as a result of my own personal experience of living in Canada. There will be those who would not altogether agree with me. Much of our living is bound up in political thinking, and politics is a subject I usually avoid when I am writing, for many obvious reasons.

However, as my home is now in Morrisbur, I have concluded, more than once, (and now once again!). that my "lines have fallen in pleasant places", to quote from the "good book". No wonder I am indeed very happy to be back again.

And, once more, we are approaching the Christmastide, the season of giving and receiving gifts, as well as the realisation of its deeper spiritual significance. Already I have noticed the pretty lights on the outside of the homes here, and those on the inside of windows. Being in Toronto the previous night, the beautifully lit trees in the Civic Hall square were really wonderful, and the store windows were a blaze of colour, so much to delight the eye! Yet, in the country I had just left, there was very little of anything to delight the eye, for there are to be cuts in both heating, and lighting, day and night. The prospect of Christmas without any of the one-time light and gaity, is a dismal one indeed.

Still, to those who regard Christmas as a tremendous spiritual experience, the absence of the commercial trappings will not affect them adversely at all. They are truly few in number everywhere in this world today, no matter what race, or colour, and for them Christmas in its highest sense will pervade the atmosphere wherever they gather together. And this may be in the gloom of a couple of plain wax candles or a brightly lit area of high electric watt bulbs

The Christmastide of 1974 is about to descend upon the earth once more, and we know it only does so once a year. Those of us who hold Christmas and its deeper feeling close to our hearts let us poin hands and make it extra glad for ourselves and those around us, in spite of al the fearspite of the sad momen ahtst ful happenings everywhere. In spite of the sad moments that are sometimes ours at this time of the year, we CAN bring a certain amount of serenity and quiet happiness to and within the circles of family and friends .. if we try.

I remember reading about a small boy who had just finished crayoning a calendar as a Christwas present for his aunt. As she was fixing it to the wall of her living room, he asked her, "Do you REALLY like it?" and she replied, "O yes! It's lovely, and you are a clever boy indeed. I always like any present I get, whether I like it or not!"

I doubt whether he understood that odd reply, but I guess you and I will really know what she meant so as to make him feel happy about his gift. After all, a lot of love and effort had gone into the crayoning, hadn't it?

A happy and holy Christmas-tide to you from

"YOURS SINCERELY"

Todays Health

This is the festive season all right — but it's also a time of year when the number of alcohol-related automobile accidents increases significantly. For the people involved, there's nothing much to celebrate.

The most obvious way drivers can avoid becoming a holiday season statistic is not to drink at all. But it would be churlish — not to mention Scrooge-like — to suggest that as a course of action.

The alternative is moderation. And if you have more than two or three drinks — forget about driving. That amount of alcohol will impair your ability to handle a car — the breathalyzer test will confirm that fact.

And there's no way you can beat the breathalyzer, or refuse to submit to it if you're actually inside the car and a policeman thinks you've had more than enough to drink.

By refusing to mix drinking with driving, you protect not only your self, your family and friends, but the other driver as well. This is a pretty sobering thought in itself when you consider that more than 50 per cent of auto accidents involve alcohol. Even so, there are still victims who are completely innocent.

The drinking driver and his car form a potentially suicidal—or homicidal—combination.

Not only that, but there's notning you can really do to defuse alcohol's effects on your system. Dr. Edward Sellers, head of the Addiction Research Foundation's intensive care unit, points out that no amount of black coffee or splashings of cold water will improve the situation.

The only thing that will do the trick, he says, is time spent in bed, in an armchair—or just about anywhere but in a driver's seat.

And if you're hosting a party, says Sellers, you have an unquestionable responsibility to your guests. If you think they're incapable of driving, tell them. They won't like it, but they'll be thankful in the mornings. So be firm: take the overboozed partygoer's car keys — and put him into a taxi, or put him up for the night. That way, he'll have a better chance of being invited back to your place next year.

How much is enough? It's difficult to say, but in general it takes the body about one hour to process one ounce of alcohol. While two drinks can move you close to the legal definition of impairmen —blood alcohol concentration of .08 as measured by breathalyzer tests — some people can be quite unfit to drive before that stage.

Such factors as body weight drinking on an empty stomach, o drinking on one that contains chemicals such as tranquilizers, cold remedies, antihistamines, sleeping pills, codeine or other strong analkesics, all play a part.

As Dr. Sellers says, you shouldn't mix drink with drugs anyway. Adding the two of them to driving is just asking for serious trouble.

So, as you celebrate the holiday season, learn when to say "when" If you can't, then at least remember — for your own and other people's sakes — none for the road.

Give Blood
CALL YOUR RED CROSS

NO TAXI SERVICE

FROM
6:00 P.M. DECEMBER 24th
TO
6:00 A.M. DECEMBER 26th

AND FROM
6:00 P.M. DECEMBER 31st
TO
6:00 A.M. JANUARY 2nd

CASSELMAN'S TAXI -- MORRISBURG

$ $ $
REQUIRED
FARM RELIEF WORKERS

Required are workers with farm experience to enroll in this program to provide a reliefe service to the farmers of Dundas County.

The type of work could be livestock work or field work.

The salary is a minimum of $3.00 per hour depending on the type of work. The type of work would be hourly, daily or weekly.

The people who may be interested in enrolling in this service program to increase their income may be retired farmers, sons or daughters of farmers, shift workers in local industry.

Therefore, being interested, write:

FARM RELIEF SERVICE
BOX 488, WINCHESTER, ONTARIO
OR PHONE 774-2313

ABC CHARTER . .
OTTAWA - AMSTERDAM
MID TERM BREAK
LEAVING MARCH 18th FOR 2 WEEKS
$275.00 RETURN FARE
Bookings must be made at least 60 days prior to departure.
See us now for information on this and many other Charters available to Europe
THE THOM TRAVEL AGENCY
MORRISBURG, ONT. TEL. 543-2133

FAIRBAIRN FUNERAL HOME LTD.
MORRISBURG
PHONE 543-2271
SERVING DUNDAS COUNTY SOUTH
GORDON FAIRBAIRN, President
H. C. FAIRBAIRN, Associate
FUNERAL DIRECTORS

RUBBER STAMPS
PHONE 543-2987

STYLES & McINTOSH
COLOR TV • STEREO
Phone 652-4397 Iroquois
ELECTROHOME ★ GENERAL ELECTRIC ★ MAYTAG
SALES. & .SERVICE
Record Bar — 8 Track Car Tapes — 4 Track Tapes
Closed Mondays. Open Tues. to Sat. and Friday Nights

W. E. FITZSIMMONS
FUNERAL SERVICE
IROQUOIS
ESTABLISHED 1924
— Service Is Our Motto —
652-4452 or 652-4577



CANADIAN BOOKS
MAKE FINE GIFTS

HAND CRAFTED
JEWELLERY
by "Raphael"

A Fine Selection of
Indian and Eskimo Crafts

SCENTED
Soaps, Candles, Bath Oil

HAND CRAFTED
CANDLES POTTERY DOLLS

Hand Crafted
FASHIONS
by "All Terroir"
★ Capes ★ Ponchos
★ Caftans ★ Skirts
★ Handbags

MASTER CHARGE AND CHARGEX ACCEPTED
OPEN DAILY 9 A.M. TO 4 P.M.

GIFT IDEAS from THE VILLAGE STORE
UPPER CANADA VILLAGE
THE ST. LAWRENCE PARKS COMMISSION
MORRISBURG, ONTARIO

The WANT ADS to work for you

IN MEMORIAMS

CASSELMAN — In loving memory of Thomas Casselman, who passed away Dec. 24, 1973.
God knew that he was suffering,
And the hills were hard to climb,
So He closed his weary eyelids,
And whispered "Peace be thine".
Away in the beautiful hills of God
By the valley of rest so fair,
Some time, some day, we know not when,
I will meet my loved one there.
—Sadly missed by his wife,
WINNIE CASSELMAN
50p.

BECKSTED — In fond and loving memory of dear parents and grandparents, James Duncan Becksted, who passed away December 19th, 1953; and his wife, Emma Catherine Strader, who passed away October 14th, 1955.
Their memory like the ivy clings,
Too dearly loved ever to be forgotten.
—By their daughter, Jessie, and granddaughters, Catherine and Jessie.
500c.

CARDS OF THANKS

My most sincere thanks to all of my good friends in Morrisburg and area for their thoughtful remembrances while I was a patient in hospital. May each and all of you enjoy a Merry Christmas, and a Happy New Year.
MARG. COLIGAN,
Prescott, Ontario.
50p.

FOR RENT

½ A HOUSE Available January 1st, 1975. Call after 6 p.m. or on weekends.
PHONE 543-3353
49-50p.

ELECTRICAL

ELECTRICIAN will do all kinds of Electrical work. Free Estimates.
CALL 543-3139.
49tfc.

CHRISTMAS TREES

Still a few choice Spruce & Balsam Christmas Trees in the yard.

HARRY TINDAL
543-2685

THE WINCHESTER THEATRE

7:30 P.M. — MON. TO SAT.

Last Showing of Lucille Ball as .. "MAME"
Thursday, Dec. 19 at 7:30 (Adult)
— Please Note —
No Show Fri., Sat., Dec. 20-21— Open as usual Mon., Dec. 23.

Mon., Tues., Wed. Dec. 23-24-25
See Tom Laughlin as Billy Jack
— in —
"BORN LOSERS"
(ADULT)

Thurs., Fri., Sat., Dec. 26-27-28
"WHERE THE LILLIES BLOOM"
A beautiful family show as "The Waltons" or "Sounder".

Monday, Tuesday, Wednesday, Dec. 30-31, Jan. 1
"THE CASTAWAY COWBOY"
Starring James Garner & Vera Miles, —ALSO—
"THE ABSENT-MINDED PROFESSOR"
Starring Fred MacMurray, Nancy Olson and Keenan Wynn
Both Shows by Walt Disney

SUNDAY NIGHT SPECIAL
DECEMBER 29th — 10:00 P.M.
"RAW MEAT"
(Adult)
Donald Pleasence, Christopher Lee.
"BARON BLOOD"
Joseph Cotten, Elke Sommer

FOR SALE

WESTINGHOUSE CONSOLE TV. Black and White.
PHONE 543-2574.
50c.

LADIES FIGURE SKATES, Size 7. Excellent condition, price $8; Girl's Navy Snowmobile Suit, size 16, like new, $10.
PHONE 543-2261.
50c.

McINTOSH and CORTLAND APPLES. Finest quality at lowest prices. We would like to thank all our friends and customers for their patronage in 1974 and extend Season's Greetings to all
BECKSTEAD'S APPLES,
Lakeshore Drive West,
Phone 543-2676.
50c.

CHRISTMAS TREES. Pruned Scotch Pine. 5 to 8 feet tall.
WINDY ACRES,
Lakeshore Drive,
R.R. #1, Iroquois,
PHONE 652-4786.
49-50c.

TYPEWRITERS, OFFICE MACHINES. Remington, Underwood, Royal. $35.00 to $55.00
Call after 6 p.m.
PHONE 543-2818.
49-2/75p.

FRESH SHOP HOGS — By the side. 60 to 70 Lbs. — Cut and wrapped for Freezer, 75c lb.
COUNTRY MEAT MARKET,
DUNBAR, ONTARIO
PHONE 448-2123
6tfc.

1 SINGER SEWING MACHINE, almost new. With or without cabinet; Long White Fortrel Dress, sleeveless with belt, size 10; 1 Wardrobe Closet, sturdy made and all panelled. Call after 6:00 p.m.
PHONE 652-4652.
47tfc.

VACUUM CLEANERS and Floor Polishers. Will demonstrate in your home.
RALPH COULTHART,
Morrisburg, Ontario.
50p.

SNOWMOBILE PARTS
NEW AND USED
C.W.C. ENGINE PARTS AND REPAIRS
We Repair All Makes
CALL ANYTIME FOR SERVICE
Phone 537-2482
SAM'S BODY SHOP,
R. R. #2, INGLESIDE
49-3/75p.

CONSEIL D'EDUCATION DES COMTES DE STORMONT, DUNDAS AND GLENGARRY COUNTY BOARD OF EDUCATION

requires immediately

PRINCIPAL'S RELIEF
(1/5 of Full-Time)
(2 half days per week - Wed. & Thurs. a.m.)

at

Seaway Valley School for Trainable Retarded

Written applications will be received by:

Mrs. Carole Rumble
Principal,
R. R. No. 1, South Mountain, Ontario. K0H 5RS

K. FRASER CAMPBELL,
Chairman of the Board.

T. ROSAIRE LEGER,
Director of Education
December 3/74.

COMING EVENTS

SCOUTS BOTTLE DRIVE
Morrisburg Boy Scout Troop will hold a Bottle Drive on January 4th, 1975. Proceeds will be to help send Boy Scouts to the World Jamboree in Norway next year.
46-50p.

LIONS BINGO
Morrisburg Lions Monthly Bingo! Jackpot $150.00. First Tuesday of every month at 8:00 p.m. in the Morrisburg Civic Centre. 15 regular games, 5 share the wealth. Admission $1.00.
50c.

IOOF CHRISTMAS PROGRAM
Williamsburg I.O.O.F. Christmas Program. Saturday, December 21, at 8 p.m. in the I.O.O.F. Hall. Everyone welcome.
50c.

CONSEIL D'EDUCATION DES COMTES DE STORMONT, DUNDAS AND GLENGARRY COUNTY BOARD OF EDUCATION

requires for January 1, 1975

PART-TIME TEACHER

- **Primary Reading and Physical Education - K - 8**

at

Williamstown Public School

- **This is a half-time position**
- **Mondays & Fridays, 9 - 10:30**
- **Tues. to Thurs. 9 - 12:00 a.m.**

Written applications will be received by:

Mr. D. Groat
Principal,
Williamstown Public School,
Box 100, WILLIAMSTOWN,
Ontario. K0C 2J0
Tel: (613) 347-3461

K. FRASER CAMPBELL,
Chairman of the Board.

T. ROSAIRE LEGER,
Director of Education

CONSEIL D'EDUCATION DES COMTES DE STORMONT, DUNDAS AND GLENGARRY COUNTY BOARD OF EDUCATION

invites applications for the following positions:

1 **French Intensive Programme, Kindergarten Level**
a) Morewood Public School, Morewood, Ontario
(This is a half-time position)
b) Viscount Alexander Public School, Cornwall, Ontario
(Full time position)

2 **French Core Programme 20 minute period per day (Grades 3 to 6)**
at Maxville and Roxborough ((Moose Creek) Public Schools
(Full-time position)

Written applications will be received by:

John J. Comtois
Superintendent of Education,
305 Baldwin Avenue,
Cornwall, Ontario.
K6H 5S6

K. FRASER CAMPBELL,
Chairman of the Board

T. ROSAIRE LEGER,
Director of Education
December 3/74
49-50/74 - 2/75c

NEW YEAR'S EVE DANCE
At the Morrisburg Curling Club, 9:00 p.m. to 3:00 a.m. Featuring The Music Man, from Ottawa. Tickets ($15.00 per couple) available from Graham Houze, Lillian Wagner, Bert Tippins.
46-50c.

PUBLIC SKATING
Friday ..... 8 to 10 p.m.
Saturday ..... 8 to 10 p.m.
Admission: Children 25c; Students and Adults 50c.
50c.

WORK WANTED

CARPENTER would like part-time work. Renovations of any kind. Repair and Refinishing Furniture.
PHONE 652-4662.
43tfc.

NOW OPEN
The Country Studio
Corner High & 2nd St.,
MORRISBURG
PAINTING
POTTERY
WEAVING
MADE BY LOCAL ARTISANS
WED., FRI., SAT., SUN.
1:00 — 5:00 P.M.
Phone:
Audrey 543-3324
Marion 652-4594
Libby 537-2685

We are OPEN
Christmas Day
and
New Year's Day
We have:
Smith's Dairy Products
Groceries
Last-Minute Gifts
ROMEO'S RESTAURANT

ART SANGER UPHOLSTERY SHOP
Corner of Duncan and Hwy. #2
Monday to Friday — 8 to 5
Saturday till Noon
MARIATOWN
TELEPHONE 543-3266
48tfc.

ATTEND THE CHURCH OF YOUR CHOICE THIS SUNDAY!!

WARM HER HEART WITH THE FIRE OF A DIAMOND

It is not too late to give the traditional gift of eternal love. We have a nice assortment of traditional and contemporary designs in diamond engagement rings and matched sets. Be sure to see them before you buy anywhere.

WALTER'S JEWELLERY
Morrisburg Shopping Centre Phone 543-3014

GIFT SUGGESTIONS
for that
SPECIAL PERSON
- **Diamond & Wedding Rings**
- **Birthstone Rings**
- **Charms and Charm Bracelets**
- **Costume Jewellery**
- **Records: L.P., 45's and Tapes**
- **Lottery Tickets**

★ ★ ★ ★

DELAGE'S
House of Gifts
MORRISBURG, ONT.
Phone 543-3084

MERRY CHRISTMAS
Arthur, Roy and Lillian Marcellus
extend
SEASON'S GREETINGS
to their many friends in Morrisburg & District and in lieu of cards have made a donation to Charity

CALL
DAVE'S HOME APPLIANCE SERVICE
TEL. 543-2037
When Your Appliances Let You Down and Out.
We Do Repairs to Most Any Make
If you're looking to replace that older appliance in your home, we handle the complete line of
MOFFATT and McCLARY Appliances
12 Alice St., Morrisburg

FLOYD FISHER
REAL ESTATE BROKER
MORRISBURG, ONTARIO
PHONES:
Office 543-2044

ON LAKESHORE ROAD — Three bedroom Frame Home spacious rooms, tiled floors, oil space heating. Large lot, 15,000 sq. ft. Asking $10,000 down.

ON HIGHWAY 31 — New, attractive, quality constructed, electric heated 3 bedroom Brick Bungalow. Carpeted throughout, finished basement, large lot, immediate possession.— $34,800. 95% financing available to qualified purchaser.

GARAGE — A real opportunity. 40' x 60' Concrete Block Building, structurally sound, large overhead storage. Stock room and office. Assorted mechanics tools and equipment, automotive stock. Large lot, drilled well Asking $25,000. Brinston.

ON CHURCH ROAD — Comfortable and well kept furnished trailer with large enclosed porch and 12' x 24' insulated family room, T.V. aerial, drilled well, 100' x 137' lot. Selling at $16,000.

MORRISBURG — Well maintained 3 bedroom Bungalow, slab foundation, carpeted and tiled floors, O.F.A. heating, comfortable Recreation Room, utility room, handy working kitchen. Lot nicely landscaped. $26,900

SALESMEN
John Allison 543-2989
Alton Bolton 543-2002

FOR SALE
MAGAZINES, NEWSPAPERS TOBACCO, CONFECTIONERY
CHARLIE'S SPORT SHOP
—OPEN 7 DAYS—
8tfc

HEARING AIDS
When you need a new hearing aid, we'll give you the salesman's commission of $100.00 off the price if you come to the office.
Phone 774-2606 or write:
SUMMERS Hearing Aid Centre
WINCHESTER, ONT.

NOTICE
COUNTRY MEAT MARKET
will be
CLOSED
from 12:00 noon on
TUESDAY, DEC. 24
—thru—
SATURDAY, DEC. 28
RE-OPENING ON
MONDAY, DEC. 30
at 8:00 a.m.

Just Look at These Bargains
JUNIOR TACKS - $49.95
fitted and sharpened
SPORTS JACKETS
some on sale for Christmas
BRIGHAM PIPES
1 Dot 9.95
2 Dot 12.95
3 Dot 15.95
4 Dot 19.95
CHARLIE'S SPORT SHOP
543-2137

VanALLEN'S
INDUSTRIAL WASTE AND SEPTIC TANK CLEANING - CALL
Cardinal 657-3271
1tfc.

HOMEOWNER LOANS

FOR FAST RELIEF FROM NAGGING BILLS

get a

"HOMEOWNER LOAN"

For appointment or information Call:
MR. BLANCHARD
C.A.C. REALTY LTD.
8 SECOND WEST,
Cornwall, Ontario
932-2825