Water treatment plant requires major improvements

by Rebecca van Noppen
Chieftain Staff Reporter

Since Iroquois' water treatment plant (WTP) does not meet government standards, council will soon have to make long term plans to improve the system, according to engineers from Totten Sims Hubicki Associates.

At a special council meeting last week, engineers Bruce Miller and Gary Scott reported the initial findings of a water efficiency study and system optimization study of the WTP. Council did not commit itself to the report's recommendations, but promised to discuss them further.

However, if all the recommendations are accepted and a new WTP is eventually built it could cost village taxpayers up to $700,000. When council asked what the financial bottom-line is, the engineers hesitated in giving numbers.

"It may cost $3.5 million in total at the high end," Scott said, adding that probably 20 per cent would be paid by the village.

But before the village can get to building a new plant, it should work on promoting water conservation, and making the system more efficient, according to the engineers.

"The ministry won't give you money unless you first prove you are doing the best with what you have," Scott said. "You find out how to do that and you minimize capital expenditures."

The engineers told council that by pursuing certain strategies, like a public awareness campaign, the cost of the plant can be reduced. If less water is used by the village, a smaller capacity WTP could be built. A 7,000 cubic metre per day capacity could ideally be reduced to a 3,976 cubic metre capacity. Scott estimates the village could save over $600,000 by using less water and building a smaller plant.

Non-compliance

Iroquois' plant does not comply with Ministry of Environment and Energy (MOEE) guidelines. The basic requirement is minimum filtration. Iroquois does not filter its water, but chlorinates it.

"There are not too many places along the Seaway that don't filter water," the engineers said. "Now it's just the small villages."

The chlorinated water also fails to meet bacteriological criteria for drinking water. On occasion when the pump is working fast because of large water inflows, the water is not chlorinated long enough to be disinfected.

The lack of zebra mussel control is also a problem. Although, there were no zebra mussels detected at the water intake two years ago, Scott said that is no assurance they aren't there now.

"They grow quickly and could clog the intake by the end of the growing season," he said. "Then no water will get through."

The report encourages council to install a zebra mussel control system as one of its first priorities. If they don't, the village could end-up paying thousands of dollars to have them removed.

The report also states there is an exceptionally high water use in the village. Domestic use is high, as is "unaccounted for water." Water leaks at joints and service connections are presumed to be the major cause of unaccounted for water. There is an increasing number of breaks reported every year.

Strategies

The report outlines several avenues the village can pursue as it applies for funding from the government. Council is encouraged to: develop a public awareness campaign and persuade people to consume less, undertake a leak detection survey to find the problem areas; establish a water-use bylaw; meter all domestic services; eliminate bleeding water lines during winter months with a water circulation device; replace fawcett and shower heads; and encourage residents to plant low landscaping plants that use less water.

In the meantime, the engineers have encouraged the village to apply for funding for water meters and a zebra mussel control system, as well as promote water

Please turn to page 12

The Chieftain

Wednesday, May 31, 1995 Tel. 652-4395 12 Pages Fax 652-2508 Vol. 13- No. 22 - Price 60 Cents Plus

Sabourin and Villeneuve state their opposition to Bill C-68

by Rebecca van Noppen
Chieftain Staff Reporter

Provincial Liberal candidate Denis Sabourin is going against his federal counterparts, and speaking out against the proposed gun control legislation, C-68.

"I'm not in favor of Bill C-68," he says. "I support the idea of cracking down on criminals...but I believe there's adequate legislation in place."

At an all candidates meeting in Winchester Thursday night, Sabourin and Progressive Conservative incumbent Noble Villeneuve told a crowd of 100 people they are against the bill. NDP candidate Michael Cowley-Owen said he is in favor of it.

The three candidates fielded questions from Al Dorans, representing the Shooting Federation of Canada and Jack O'Dette, representing the Ontario Federation of Anglers and Hunters. The floor was also open to questions.

The meeting was hosted by the Dundas Firearms Association (DFA), whose members are in favor of parts of the legislation which specifically address smuggling and criminal use of firearms. However, they oppose the proposed national gun registry, and feel it classifies them with criminals.

Justice Minister Allan Rock has said registering firearms will cut back on crime and will help police investigate firearms theft. However, local firearms owners don't believe registration will stop crime but encourage more theft. They also say it violates their rights.

At Thursday's meeting, Dorans said the bill is unconstitutional because it violates people's rights to own firearms. He said if certain types of guns are banned in the future (that are now acceptable) they will get confiscated, and that goes against the right to own property.

Villeneuve said there are too many violations of people's rights within the legislation, and would push for the Mike Harris government to have the legislation tested in the courts. He also said the federal government is infringing on the province's jurisdiction.

"It (the bill) shows no consideration of the provincial legislation whatsoever," he said. "It's the crack in the door that would cause us to loose our jurisdiction."

Last week, Prime Minister Jean Chretien said the federal government will pay to implement the gun registry, but the provinces must pay to enforce it.

Sabourin said he's looking forward to seeing the legislation go to the Supreme Court if it is passed. Alberta has been the first province to threaten to challenge the gun registry in the courts.

"I'm willing and ready to talk to the Liberal party, and say we've got to be there," he said. "I'm not in favor of seeing these costs passed down to the province."

Cowley-Owen on the other hand does not believe there is anything unconstitutional about the bill.

"That is only an interpretation of the bill (that it is unconstitutional)," he said. "But if there is anything unconstitutional about C-68, the NDP government will defend that in the courts."

Legislation in place

Sabourin, Villeneuve and DFA members said existing legislation is enough to govern firearms owners.

An owner must take and pass (with an 85 per cent minimum grade) the mandatory Canadian Firearms Safety Test. If over 18, an owner can then apply for a firearms acquisition certificate (FAC). Detailed personal information must be included when applying.

To own a restricted weapon like a handgun, an owner must have a valid reason (like being a collector) and an FAC. A permit to convey must be obtained from police to bring the firearm to the local registrar for registration.

Additional laws for hunters and storage responsibilities also apply to firearms owners.



Pensioners' Dinner

The Pensioners' Dinner was held at the Cardinal Legion last Thursday night. Donald Baker and John Trayner were admitted to the club. Both were employee's at Casco Inc. Pictured above from left to right, Jim Gray (Plant Manager) Andy Linajs (Guest Speaker) John Trayner, and Gerry O'Conner (Human Resources).

Chieftain photo by M.C. Bailey

Owner refutes statements made at public meeting

by Shelley Baldwin
Chieftain Staff Reporter

After an article appeared in The Chieftain two weeks ago, the owner of Caravan Camp, refuted statements made at the meeting held between about 50 unhappy residents of the summer seasonal park and Matilda Council. Caravan Camp is located just east of Iroquois on Highway Two.

Referred to as "lessees," in the article, Mr. John McHale stated that there are no lessees at Caravan Camp. "There are none." McHale stated that all residents own their own lots, which is represented by a percentage of ownership in the entire park.

McHale refutes statements made by one spokesperson at the public meeting with Matilda Township who relayed the sentiments of their lawyer, "It's not illegal what he's done but it's not legal."

"He exonerated me," stated McHale, adding that the group's lawyer has acknowledged the owner has done nothing wrong.

Mr. McHale explained that his clients purchased their lots at the park, and although they have their own sites, the amount of land purchased is divided into the total park area for a percentage ownership in the entire project.

Owners then sign an agreement. "Owners agree to associate with other owners," he said, and there are regulations in place with regards to sharing the land. The owners agreement is good for 21 years less a day.

He said that to extend the lease, as one year expires, at the general meeting held between association members, that owners vote to extend the lease by a year. This way, there will continually be a 21 years less a day lease in force.

If a person should wish to sell a site, McHale said that it would be sold in the same fashion that it was originally sold. "They have to live by the rules," he stated.

At the meeting there was some confusion over whether the deeds were in fact true deeds or not. Mr. McHale stated that it is a true deed and it is available to research at the Land Registry Office in Morrisburg, and that the municipal tax bill shows over 100 registered owners. "Everyone gets a deed showing ownership," stated McHale. "It's all there in Morrisburg."

The owner added that he has not disappeared from the area, as the article stated, but merely relocated back to Ottawa in order to earn a living. He has returned to the real estate sales field, because the Caravan matter has dragged out so long that it strained finances. "I had to make a living," he stated.

With regards to the large delegation that turned out at the Township public meeting, Mr. McHale minimized the impact by stating that only 30 of the 100 owners on the camp side of the park kicked in $50 each to hire the lawyer.

At a garage sale held recently in the lodge at Caravan Camp, Mr. McHale stated that he was disposing of personal possessions, and not property belonging to the owners association as rumours have said. He and his wife have down-sized their own household as their children have grown and moved away from the nest.

"A lot of people called me up that were furious about this article," stated McHale.

"I haven't disappeared at all. I haven't ducked anything and I want to make it clear."

One person responded to the paper in support of the Caravan Camp project, but unfortunately would not allow his name to be used.

Another meeting was held between Mr. McHale and the council of Matilda Township, last Thursday, whereby Caravan Camp is attempting to get a draft agreement with the Township regarding Phase II of the development project only.

Council drafted a counter proposal that was sent to their law-

Please turn to page 12

Lots to do as weather heats up!

The Seaway Valley is coming alive once again, and beautiful weather has proven to be a great incentive. Have a look at what is going on in and around the area. For a more up-to-date listing, scan the Coming Events and Community Calendar.

Plans are underway for a reunion of the old Iroquois High School as they hit a milestone anniversary. A brunch will be held on Saturday, July 22nd, during the second weekend of Summer Festival, at Baldi's Deli, from 10 am. til noon. A buffet dinner is also being held from 5 pm. to 7 pm., and the volunteer committee would appreciate a reply from those old pals, neighbours and friends planning to attend. Call Isabel McInnis at (613) 543-2024 or Jean Shaver at (613) 652-4207. Spread the word!

Sheep Shawling takes place at Upper Canada Village from June 2 to 6, and teams of up to eight persons will demonstrate their weaving craftsmanship.

A pre-teen and teen dance will be held at Matilda Hall, this Friday night, June 2, featuring Theatre of Soul. The event is sponsored by Matilda Recreation.

Police report break and enters

On May 16, 1995, OPP investigated a break and enter which had taken place during the day at a private residence in Mountain Township. A forced entry was made into the residence and a small amount of loose change was taken. Constable D. Giroux is investigating.

OPP attended a theft that occurred on May 17, 1995 at JR Brisson Equipment, on Highway 31, Winchester. During that evening, two Cub Cadet lawn tractors were stolen along with a mowing deck and trailer. Constable P. Huffy is investigating.

In two separate incidents, OPP were called to investigate the thefts of fishing equipment. The incidents were reported on May 17 and May 18 and had taken place in the Village of Morrisburg and at a private residence in Matilda Township. During the Matilda theft, tools were also stolen.

A break and enter occurrence was investigated by OPP at a private residence in Mountain Township on May 22, 1995. A number of household items were stolen. Constable P. Huffy is investigating.

OPP were called to another armed robbery, this time at the LCBO in Chesterville. A single male entered the store about 6 pm., armed with a handgun and made off with an undisclosed amount of cash. The subject was then picked up by another male in a white four door vehicle, and the pair fled eastbound on Highway 43.

The car, a 1990 Chrysler Dynasty was later recovered outside

Please turn to page 9



Participaction

Students at Iroquois Public School participated in a program that saw them get exercise through walking. The students from I.P.S. who walked the longest distance, received medals and certificates. Pictured above are the award winners. At the ceremony which was held last Monday, it was announced that some of the students walked up to 120 laps around the track.

Chieftain photo by M.C. Bailey.

Two retire from Cardinal plant

Canada Starch Company Inc., Casco Inc. and Best Foods Canada Inc., held their 51st Annual Pensioners' Dinner last Thursday evening, May 25th, 1995, at the Legion along the waterfront in Cardinal Ontario.

The weather was outstanding as the many members of the Cardinal Pensioners' Club began arriving with their guests at approximately 5:30 p.m.

By the time six o'clock rolled around, and the social half hour was about to begin, only a few seats remained vacant.

The members of the Cardinal Pensioners' Club were in attendance to welcome two new members to their prestigious ranks.

The new 1995 inductees to the Cardinal Pensioners' Club included Donald Baker and John Trayner.

Mr. Baker served forty-two years and eleven months before retiring from his job in Cardinal.

Mr. Trayner served twenty-seven years and ten months before retiring from his job in Cardinal.

Unfortunately, Mr. Baker was unable to attend the banquet.

Following the social half hour, and the wonderfully prepared dinner, Chairman and Plant Manager, Jim Gray, gave a brief address to those in attendance.

After his address, Mr. Gray then welcomed the evening's guest speaker, Mr. Andy Linajs.

Mr. Linajs was taking the place of the scheduled guest speaker Mr. Mike Pyatt the President of Casco Inc., who was unable to attend the annual dinner.

When the quest speaker had completed his speech, Ms. Jackie Barnhartd, a resident of Cardinal, entertained the capacity crowd with her beautiful voice.

this week

UCP gala
Two local politicians helped the Upper Canada Playhouse celebrate its fundraising gala event on Saturday night. Please turn to page 3.

Focus
Legionnaires have established a museum at the Iroquois Legion that displays war memorabilia. Turn to page 5.

Soccer
Leslie Toupin backstops the Giants to win over arch-rivals, the Glengarry Gaels. Page 6 has more.

OPP service calls
Local service calls are on the increase, according to an OPP sergeant. Please turn to page 10.

Meet the candidates
Seaway students questioned provincial election candidates about their views. Page 12 has the story.

Come celebrate with us during Dairyfest '95

Ault

Winchester - 774-2310

PROUD TO BE CANADIAN

Township of Matilda

652-4403

WILLIS KERR
CONTRACTING LTD.

Excavating • Landscaping
• Septic Systems Installed
• Permits Arranged • Truck Rental
• Sand, Gravel, Topsoil, Fill • Drainage
• Equipment Rental

R.R. 2 Mountain **989-5509**

THOMPSON LUMBER
Homecare
BUILDING CENTRES LIMITED
LET US QUOTE YOU
ON ALL YOUR BUILDING NEEDS
Dundas St., Iroquois 652-4478 652-2500

Lasting Impressions
"CREATIVE ADVERTISING FOR ANY BUDGET"
Pens - Magnets - Calendars
Mugs - Glasses - Etc.!!
Box 13
4141 Brinston Road
Brinston, Ontario
K0E 1C0
Cindy Peters
Kelly Peters
Tel/Fax (613) 652-2715

H&I COUNTRY SUPPLY
Country Depot
- Dairy Sanitation
- Minerals
- Fencing Supplies
- Fly Control
- Calf Ration w/Deccox
- Animal Health Products

BRINSTON
652-4828

SWANK
CONSTRUCTION LTD.
CUSTOM HOMES
HENRY
652-2392
FARM BUILDINGS
RON - PETER
652-2386/2093
IROQUOIS
ONTARIO
K0E 1K0
FAX 652-1563

C&L FEEDS
A DIVISION OF RITCHIE FEED & SEED (1982) LTD.
Complete Farm Feed & Seed Services
Pet Chows
Winchester, St. Lawrence St. 774-3538
Dixon's Corners 652-4875 - 1-800-267-8142
Chesterville, 53 Mill St. 448-2161

The Next Generation of Tie-Stall Milking Automation is Here!
Alfa Laval Agri is proud to introduce MilkMaster, the first tie-stall milker that brings the power of digital automation from parlour systems to tie-stall milking. MilkMaster is a lightweight, compact and durable milker unit featuring a revolutionary automatic take-off with a milk let-down stimulator, milk yield indication and an end-of-milking indicator.

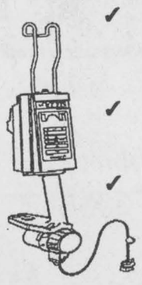

- ✓ Electronic indication of milk yield, milk flow and milking time by cow and milking, on an easy-to-read display. Monitor each cow's performance daily.
- ✓ Built-in end-of-milking, kick-off and milking sequence indicators alert milker of any action required.
- ✓ Take-off, milk let-down stimulation and pulsation are all programmable with the easy-to-use keypad.

Parlour automation and information for your tie-stall...that's Milkmaster!

Contact your Alfa Laval Agri dealer today!

***PLANTE* Farm Equipment & Electrical**
Brinston, Ontario
1-800-561-3011 or 652-2009



JUNE IS DAIRY MONTH

Thanks Dairy FARMERS

Watch THE CHIEFTAIN for Up and Coming DAIRYFEST NEWS!

The Dundas Dairy Industry Leading The Way In Production, Profit, Promotion

Number of Dairy Producers.....292
Litres of Milk Sold 1994.....84,899,200
Farm Gate Value of Milk Sold.....$47,136,883
Average Number of Cows/Farm.....45
Average Production Per Cow - Litres.....7399

A Salute to Dundas County's

TOP 5 DHI HERDS

1. John M. DeVries - Williamsburg.....BCA 244.0
2. Jos & Francine Melenhorst - Winchester .....BAC 223.3
3. Steven & Debbie Byvelds - Williamsburg.....BAC 223.0
4. Henry & Rita Velthuis - Mountain.....BCA 221.0
5. William Meerakker - Inkerman .....BAC 220.0

Rewarding Herd Management in Dundas County
WINNERS OF THE 1ST. ***Dundas Veterinary Services Award***

1) Martin & Robert Byvelds 2) Henry & Rita Velthuis
3) Tom & Janet Groniger 4) Gerry, John, Pat & Gary Brugmans
5) Jon & Archie Mellan 7) William Meerakker
8) Jerry & Peter Byvelds 9) Wilmer & Linda Porteous
10) Bill & Donald DeJong

DUNDAS ONTARIO 7TH LEADING COUNTY IN MILK PRODUTION

"Milk Makes Good Food Taste Better"

THIS PAGE IS SPONSORED BY THESE BUSINESSES

Notman MOTOR SALES LTD.
JIM NOTMAN
Highway #2 West
Morrisburg, Ont.
K0C 1X0 (613) 543-4416
"any make, any model, any year"

IROQUOIS Enterprises
P.O. Box 218 - 32 Dundas Street,
Iroquois, Ontario K0E 1K0
Phone: (613) 652-4854
Fax: (613) 652-2576

Ralston Purina
Fred's Farm Supplies
A Division of Fred Zandbergen Farms Inc.
Winchester (Hwy. 31 at Spruit Rd.) **774-0409**
RR#2, Brinston (2 km west of Dixons Corners) **652-2069**
1-800-361-3305
"Serving all farming enterprises with quality feeds"

LOCKE'S
RENTALS
General Tool & Equipment Rentals
WELDING
Repairs & Fabrication including aluminum and stainless
Custom Punching & Shearing
DIXON'S CORNERS
652-1620

EDGERTON BAKER FUELS
A Division of Universal Terminals Ltd.
Heating – Air Conditioning – 24 Hour Service
Morrisburg, Ontario
652-4565 • After Hours 1-800-267-8187
• Over 46 Years Local Service •
IT PAYS TO HEAT WITH OIL

LLOYD McMILLAN EQUIPMENT LTD.
SPECIALIZING IN SEPTIC SYSTEMS
M.O.E. APPROVED
Spill Cleanups of Solid Non-Hazardous Waste
Septic Systems
*Backhoe *Track Loader *Dump Trucks *Sand *Stone *Fill *Gravel *Snow Removal *Topsoil
R.R. #2 Iroquois, Ont. **652-4649**

JIM'S MOTO-SKI
R.R. 1 Iroquois
652-2245

Ontario
Ministry of Agriculture, Food and Rural Affairs
Box 488, Winchester; On K0C 2K0
774-2313
1-800-267-7603

TIBBEN EQUIPMENT LIMITED
(613) 652-4881
P.O. Box 89, Brinston, ON K0E 1C0

QUINTAN PRODUCTS INC.
P.O. Box 690, Winchester, Ontario
K0C 2K0 774-3320
(Formerly Seaway Valley Tile Drainage Ltd.)
BEST PRICES:
AGRICULTURAL
- Steel & Plastic Culverts - Drainage Outlets & Markers
- Plastic Tile & Fittings - Sump Pump Wells - Septic Tanks
SERVICES:
Agricultural Line - Excavating: Hyhoe - Bulldozers - Backhoe
Henry and Albert Zandbergen
A Family Business Dedicated To Service

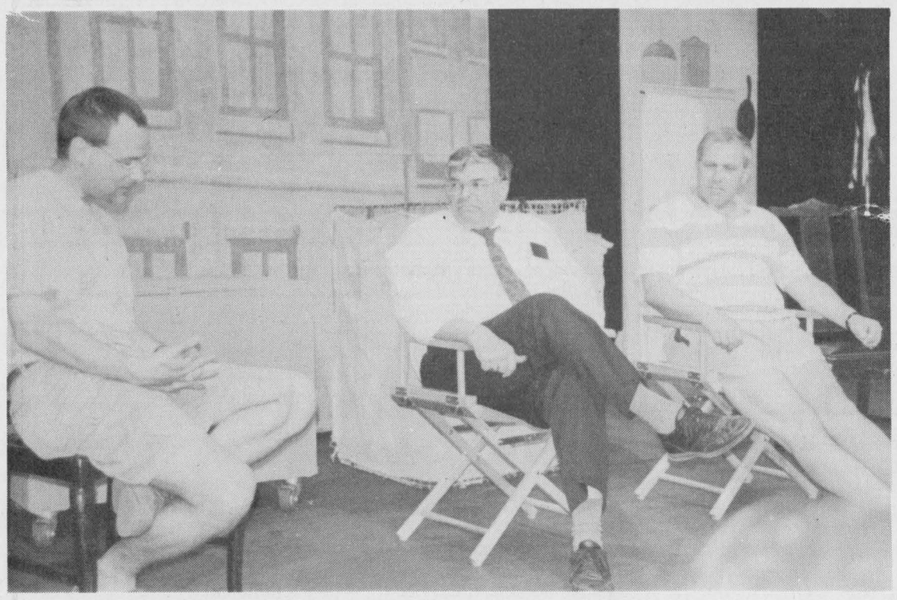

Playhouse Gala

Pictured above Marshal Button (left) Noble Villeneuve (centre) and Bob Kilger (right) took part in the Upper Canada Playhouse Gala performance last Saturday night. Both local politicians had cameo appearances in the play. *Chieftain photo by M.C. Bailey.*

Politicians try acting

by Michael Bailey
Chieftain Staff Reporter

It's often been said that politicians and actors have a great deal in common and last Saturday afternoon, members of the local press had a chance to meet local politicians in the tooth brush factory turned theatre.

In an effort to show moral support for the Upper Canada Playhouse, and all of it's great accomplishments, M.P.P. Noble Villeneuve and M.P. Bob Kilger, ditched their political hats to help out with the Playhouse Second Annual Spring Gala.

When we the press, or for that matter, you "John Q Public" normally see these two fellows, they're either on the campaign trail, or in hot pursuit of a bright red ribbon with a pair of oversized scissors!

Not last Saturday!

Together, Noble and Bob, along with Playhouse Artistic Director, Marshall Button, took to the stage in a press conferance to talk candidly about everything under the sun.

"I was running a campaign, but I now have another career," said Noble commenting on his short acting stint at the gala.

"You're about to see the shortest acting career ever," added Bob about his part in the show.

For the last couple of years, the Playhouse has tried to come up with a different fundraiser at the start of the season.

Last year after a 24 hour Tuna Thon, Marshall sat down to try and figure out how to top that event.

"I was making an appearance at a Chamber dinner last year when I asked Bob if he'd be interested in doing a bit of acting," explained Marshall.

When Mr. Kilger agreed, Marshall sent a letter to Noble asking if he would be interested in a cameo appearance and he too said yes.

"I'm not in the actors union," joked Villeneuve, but Marshall quickly added that he had already secured permission from the actors union to allow both politicians to appear.

"We did have to get permission," explained the Director in all seriousness.

Discussing the many similiarities between acting and politics, Noble noted that after the cameras had been installed at Queen's park, he and the other M.P.P.'s really noticed a difference.

"Everybody's looking for that 30 second sound bite," commented Noble.

Bob, who like Noble has also served as the Speaker of the House, agreed, and compared the speakers job to that of an N.H.L. referee, something he has experienced first hand.

As a former ref in the N.H.L., Bob told those in attendance that when you got to the rink you had to be aware of who trouble makers were going to be.

And, according to both, as speaker of the house, you have to be aware of the potential trouble spots.

How Sweet it was!

How sweet it was! Close to 140 people attended Upper Canada Playhouse's Second Honeymoon Spring Gala making the evening a financial success.

"We don't have any figures yet, but it definitely was a good night," says Roseann Kelly, assistant general manager of the Playhouse.

The money raised goes towards financing the day-to-day operations of the Playhouse which is a non-profit organization.

The gala performance of The Honeymooners featured cameos by Bob Kilger, M.P. and Noble Villeneuve, M.P.P. The duo appeared in a number of scenes and even sang :"Blue Moon" with former artistic director Mark Morton in a variety show segment of the play.

"Bob and Noble did a great job, although neither of them was ready to give up politics and head out on the road with us," Marshall Button, artistic director at the Playhouse.

The cast and crew of The Honeymooners left for a two-week tour of the Maritimes on Sunday. They'll visit Fredericton, St. John, Pictou, Moncton, Campbellton and return to Morrisburg in mid-June.

Barbara Howatt, new general manager at the Playhouse, was thrilled with the evening.

"The support the community gave us for the gala was phemomenal. For me, it was a great introduction to the theatre and the community of Morrisburg."



Little Rikki's opens

The second outlet of Little Rikki's Pizza and Subs opened in the Iroquois Shopping Plaza, last week and the line-ups were simply amazing. Co-owner Rick Weber said that even their first outlet in Alexandria was not as busy, and that town is three times larger than Iroquois! In back are staff, Shivawn Timm, Jeff McKee, Corey LeBlanc and Kevin James, while in front are Debbie Borris, Carol Crawford, Melanie Doesburg and Rick Weber. Little Rikki's is owned by Rick and his partner Rosanne Cholette. *Chieftain photo by S.L. Baldwin*

Sewage treatment plant needs to meet guidelines

by Rebecca van Noppen
Chieftain Staff Reporter

Since Iroquois' sewage treatment plant does not comply with Ministry of Environment and Energy (MOEE) guidelines, the village should work towards meeting the guidelines, according to engineering firm Totten Sims Hubicki Associates.

Engineers Bruce Miller and Gary Scott made these comments at a special meeting of council last Tuesday, as they presented the final sewage and water optimization study.

Miller said a representative of their firm would meet with village employees to pursue operational improvements to the plant.

"Costs to bring the plant into compliance are not great," he said. "We're proposing to you a program of operational assistance to conduct plant operation improvements."

"You also need to look at the system in order to look at capital planning for the future."

Miller said over $10,000 in improvement costs could be covered under the initial study grant of $53,000, if approved by the Ontario Clean Water Agency.

The improvements would include having basic lab and test kits to do water and effluent analysis, that would then be reported to the ministry. Under the guidelines, daily and weekly readings should be taken.

According to village foreman Bill Ewing, the MOEE used to do the tests for free. If the village wants it done now, the ministry charges for it.

"Now we pay big bucks for it if we want it done," he said.

Iroquois has already purchased a piece of equipment to meet the guidelines. A $2,000 flow meter replaces a 1981 model that broke down between one and three months of the year. A flow meter reads exactly how many litres of water are coming through the plant at any given time.

The village pursued the optimization study last year after MOEE reports showed that Iroquois did not meet the guidelines.

At a special meeting in March, engineers told council the plant pumps out twice as much wastewater flow as it should. Significant infiltration and inflow, along with high water use, contribute to a high amount of wastewater flow.

The average residential per capita flows in the village are about 1,100 cubic metres a day. The Ontario average is 450 cubic metres a day.

One problem is that more water is leaving the plant than is coming in through the water intake. That could mean that drain water and rain is getting into the sewage system.

Miller pointed out the improvements they suggest would not solve the infiltration problems, but would help the village see where changes will have to be made.

"The plan will improve things that have nothing to do with infiltration of the sewer system," he said. "To do work on solving the infiltration of the system...you don't yet know what scope of work will have to be done."

Scott said the improvements will help the village operate the plant more effectively.

"You'll be able to operate it in a lot more detail," he said. "And find out what it will take to operate it (the plant) efficiently."

The engineers assured council that Iroquois is not in a unique situation. Many smaller municipalities are going through the same process.

Bird Notes

by
E. G. AVERY



This week brings us to a new month, a favourite one, when as the poet said, "then, if ever come perfect days". The fruit trees and various shrubs are now in full bloom, and the scent of Lilacs fills the air; the Honeysuckles are about to flower and insects of all kinds, from fat Bumblebees to pesky Mosquitoes are hovering among the blossoms. Nearly all birds eat insects, but we usually think of Swallows, Martins and Flycatchers as the ones that depend on flying insects for their food.

The Baltimore Orioles have returned to their summer home in Irena, the Phoebes have babies in the nest, and both parents are very busy feeding them. A Great-crested Flycatcher has been seen several times. It is one of the larger in this group of birds, and the crest is more of a "bump" than the type of crest worn by a Jay or a Cardinal.

The first Yellow Warblers and American Redstarts have been seen in various parts of this area, and a White-throated Sparrow also turned up at an Irena feeder. Hummingbirds are regulars now.

Our Goldfinches deserted us when they finished off the Sunflower bell. A new one with Thistle-seed was provided, but the Finches have not returned.

Each year a "World Series of Birding" is held in New Jersey, and this year a Canadian team from the Ottawa area took the title, with a record 225 species counted.

This is a wonderful time of year to watch the birds, so keep the book handy, and as the same poet said (J.R. Lowell) "whether we look, or whether we listen, we hear life murmur, or see it glisten."



All candidates

Provincial election candidates Denis Sabourin - Liberal, Michael Cowley-Owen - NDP, and Noble Villeneuve - PC faced off at an all candidates meeting last Thursday in Winchester. The candidates addressed questions about proposed gun control legislation. The event was hosted by the Dundas Firearms Association. Both Sabourin and Villeneuve said they oppose Bill C-68. *Chieftain photo by R. van Noppen*

June is Seniors Month

Growing and Achieving Together. That is the theme of seniors' month this June.

Seniors are achieving a lot these days both politically and personally. Yet, there is always more to achieve and learn.

With this in mind, the Park Lane Seniors' Support Centre has planned a few special education and health promotion events mixed in with a little light-hearted fun.

The Centre, along with the Nor-Dun Seniors' Support Centre, are welcoming all seniors in the area to attend any or all of the events. Call either centre at 535-2924 or 613-774-6109 to inform them of your attendance.

The events taking place throughout the month of June include:

- a bridge party at Nor-Dun on June 5 at 12:30 p.m.;
- two barbecues planned for June 16 at Park Lane and June 22 at Nor-Dun, both at noon;
- Melinda Vert from the IDA Pharmacy. She will give a short presentation on home health care and mobility needs on June 9 at Nor Dun at 12:30, June 15 in Brinston IOOF Hall, June 21 at Park Lane and June 29 at the South Mountain IOOF Hall at 12:30;
- musical entertainment with Dr. G. Slowey on Friday, June 9 at Park Lane at 7:30 p.m.;
- Street Smart, a three-hour workshop on personal safety issues on June 21 at 1 p.m. at Park Lane. Pre-registration is required.;
- a panel discussion followed by a strawberry social at Nor-Dun on Monday, June 26 at 1 p.m. The panel presentation will discuss Long Term Care information including changes to power of attorney for personal care. Speakers are Margery Trillo (caregiver), Eldon Horner (lawyer), Janice Banford (discharge planning, Winchester District Memorial Hospital) and Heidi Jaggison (VON-placement coordination services).

Organizers of these events hope to see many people participate in Seniors' month celebrations!

Meldrum Johnston
ONTARIO LAND SURVEYORS
W.J. JOHNSTON, O.L.S.
RESIDENT SURVEYOR
Winchester, Ont. 610 St. Lawrence St.
K0C 2K0 P.O. Box 394
774-2414 OR 1-800-268-6915
FAX (613) 774-2356

ELECTION DAY JUNE 8TH

3 ISSUES TO REMEMBER . . .

The Conservative Revolution:

1 - " Fair Share Health Care " Means User Fees and is Just Another Conservative Tax Grab.

2 - $750 Millon Cut in Education Spending - School board savings must be returned to Conservative government.

3 - No Job Creation Plan

The Liberal Solution:

- No Cuts to Medicare Budget
- Provide Out-of-Country Coverage to all Ontarians.
- Maintain Current Spending and Stable Funding
- Allow School boards to Re-invest All Savings They Generate.
- Rural Development Means JOBS for SD&G and East Grenville.

1 THING TO DO :
VOTE LIBERAL



SABOURIN, DENIS X
For Information and Answers, Call:
Alexandria 525-3444
Chesterville 448-4067
Kemptville 258-3066
or TOLL-FREE 1-800-232-5376
Authorized by CFO for Denis Sabourin Campaign

LOUGHCREST GARDENS LTD.
1/4 mile west of South Mountain
OPEN MON-SAT 8AM-7PM - SUNDAY 9AM-5PM
SPECIAL WHILE SUPPLY LASTS!!
ALL BOXES OF BEDDING & VEGETABLE PLANTS
Buy 2 Get 1 FREE
ALL TREES 1/2 PRICE
Geraniums..(From Cuttings) $18.00/ DOZEN
FULL LINE OF GARDEN SEEDS..Still Available!
"Come to the Grower for The Best Deal!"
Loughcrest is Growing with You.....Reg'd. Prop: Barb Lough

HAPPY 30th BIRTHDAY *MOMMY!*



Love
Courtney & Jessica

THE IROQUOIS CHIEFTAIN

A community newspaper serving the Seaway Valley

A member of the Canadian Community Newspaper Association
and the Ontario Community Newspaper Association

Published every Wednesday at Iroquois
by the Chieftain Publishing Company

TELEPHONE 652•4395 OR FAX 652•2508

Publisher - **B.G. Crawford**
Sales Manager - **A.M. Crawford**
Advertising Manager - **Sharron Bolte**
News Editor - **Shelley Baldwin**
Sports Editor - **Michael Bailey**
Circulation and Office Manager - **Karen Cooke**
Contributing Editor - **Don Moore**

SUBSCRIPTIONS $24/YEAR LOCALLY - $34 - $44/YEAR OVER 40 MILES OR
HOUSEHOLD DELIVERY - $96/YEAR - $50/6 MONTHS - $2/WEEK
PER YEAR FOR OTHER COUNTRIES
SECOND CLASS MAIL REGISTRATION 1361
P.O. BOX 529, IROQUOIS, ONT. K0E 1K0

Voter apathy

There were disturbing reports in last weekend's editions of the city newspapers. All three party leaders in the Ontario provincial election campaign noted that one of the greatest problems they seemed to be facing was one of voter apathy.

They seemed to detect an underlying feeling from the people of the province that they simply didn't care very much about this election. In 1990, only 64.4% of the eligible voters cast their ballots. It looks like, this time out, even fewer will take part.

It's hard to tell whether the candidates are facing true apathy or whether the voters are just getting more and more cynical about the whole process.

There is the feeling that things aren't going to change much one way or another regardless of which hat the eventual winner is wearing. All politicians are being tarred with the same brush and the only people who seem to be excited about the process are the campaign workers who put in a lot of long hours and energy on behalf of their favourite candidate.

It's true that there are some things that an Ontario government can do little about, whoever the Premier turns out to be.

The government has no authority over bond agencies who raise and lower the province's credit rating, playing havoc with budgets and debt balances.

The Ontario government will play little or any role in the decision of Quebec to opt in or out of confederation, and until that situation is resolved, the political situation will remain unstable and investment will remain on the sidelines.

But while this is true, there are still many instances where the provincial government, and by extension the voter, will play a direct role in the lives of everyone.

One of the big issues facing everyone is what will happen when the Social Contract ends? Thousands of people have lost their jobs, hundreds of thousands of people have had salaries frozen or rolled back over the last few years. The rhetoric coming from some union leaders suggests that there is going to be some hard bargaining ahead. Unions will want to make up for lost time and wages, which seems fair enough at first blush, but who will pay? There's no money left in the pot, and the people of the province won't sit still and watch fat union contracts being signed at the expense of health care or any of the other services they have come to expect from government. Even union members themselves are wary of this problem even if some of their leaders are not; Daryl Bean and the federal public service being a good example.

There is more. Will the next government continue to slash funding for education? Is there anyone out there willing to quit talking about the 416 project and actually do something about it? If so, where will they get the money? Can the excesses and fraud in the health care system be curtailed enough so that the level of care we have come to expect can be continued?

Only those who have recently spent a considerable amount of time off-planet will fail to recognize the impact of these and similar issues on our daily lives. We owe it to ourselves and to those who gave so much in order to ensure we had a choice, to talk to the candidates, make them give clear answers on their stand on the issues and then, most importantly, to cast our vote for whoever we think will serve us best.

Yes, times are tough and may well get tougher before long, but hiding our heads in the proverbial sand is no way to solve problems or deal with difficulties. We have to get involved.

PHN

Deficit serious

Alexandria's deficit of $259,000 at its fiscal year-end is by no means an unmitigated disaster, but it's close.

This is a serious warning to the new council that the town's spending needs to be much more tightly controlled, better planned and services, better rationalized, than they have been in the past.

It also speaks to the woes surrounding the town's long-neglected sewage treatment system which in 1994 sucked $148,000 more of the ratepayer's taxes than was budgeted, and the style of management of the town's 1994 finance committee which frequently showed a penchant for under-budgeting and putting off the inevitable.

The new council, in fairness, has inherited the deficit, all of the huge costs to go with upgrading the sewage treatment system, and must now begin its new year with a quarter of a million dollars spent already. That's a daunting prospect, but it is by no means an impossible one.

Council must eradicate the bad budgeting habits of its predecessors and stop housekeep- managing by emergency. Realistic goals and long-range planning is ultimately the only way the town will get its spending under control, and be able to establish adequate reserves to provide those services Alexandrians deserve. And they'll have to do it by doing what so many other governments have been told by voters to do - without raising taxes.

Guest Editorial

The Glengarry News

The Iroquois Chieftain welcomes your opinion. Write "Letters to the editor" Box 529, Iroquois, K0E 1K0

A museum to remember those who came before them

by Shelley Baldwin
Chieftain Staff Reporter

focus

A project that was never really intended to be one, Legionnaires Willis Douglas and Reg Farmer over the past five years decided they would try to collect and display war memorabilia and forces' nostalgia at the Branch. When the new addition was complete, it left a barren room where the bar once was at the front.. a perfect place for.. what shall we call it.. a museum?

The woodworking skills of these gents have been put to the test and glass fronted cabinets have been set back into the wall where the coolers were once. In the beginning, said Willis, everyone thought, "Where are we going to get all this stuff?" Say no more, the room is like a museum, very unique in itself. It highlights the plight of ordinary folk, all from this neck of the woods.

Ken Easter - A worn blue uniform and cap worn by sailors in World War II hangs in the case. Ken served on the HMCS Kootenay, in the Royal Canadian Navy. To the right of the case, a picture hangs of Ken and his shipmates.

A Stoker 1st Class, Ken was awarded the prestigious oak leaf, and his quick thinking was credited for saving his ship and the lives of his shipmates. Hit by a torpedo at sea, Ken repaired the hole in the ship, which made it back to shore.

E.A. McInnis - A sergeant with the 51st Anti Tank Regiment, E.A. McInnis served in World War II. His regiment was a heavy artillery unit, that operated the big, heavy guns that were mounted on wheels, drawn by a truck.

Dr. Peter Playfair - A blue, officers mess uniform hangs in the showcase, that was worn by Dr. Playfair when he was in Artillery. Although he was a ship's surgeon, responsible for delivering medical care to a group of Corvettes, Dr. Playfair joined the Militia after the war ended.

Where it all started.. Off in the northwest corner of the room, a small wooden corner cabinet is mounted on the wall. A hundred stories are housed in this tiny case. Made by Willis about 10 years ago, this is where the collection really started. "Now we need a larger one," he laughs.

W.B. Tucker - A Lance Corporal with the 42nd Battalion, W.B. Tucker served in the First World War. The Black Watch, is probably the oldest and rarest medal in the collection, felt Willis.

Reg Farmer - Quite a bit of the memorabilia in the collection has been contributed by Reg, who served in World War II overseas, first with the 48th Highlanders and then the Hasty P's. Two regimental badges, worn on the side of the cap, are included in the cabinet.

Len Roberts - Serving with the SD & G Highlanders, overseas in World War II, Len's regimental badge is on display in the medal showcase.

Allan Fisher - If there is a little bit of colour in the Branch 370 museum, it must be a story of Pilot Officer Allan Fisher's deeds in World War II. A tailgunner, the local boy was attached to the British Air Force as soon as he went overseas in the war. He earned the Distinguished Flying Cross (DFC) for his quick thinking, saving the lives of everyone aboard the aircraft.

Reg explained, that P/O Fisher spotted a Luftwaffe fighter coming at them up above. He quickly told the crew to shut off the engines on the plane, a move that had not been anticipated by the German pilot, who went overtop of the Allied plane. This allowed a quick escape into the clouds and safety.

The memorabilia donated by Mr. Fisher is unlike other items, and is very interesting. An aviator's helmet complete with goggles and mike, through which the crew communicated, as well as a wallet he had purchased during the war holding a bible and smaller items, and a money belt are definitely conversation pieces.

P/O Fisher served on two bombers, the Halifax and the Whitley, and is pictured with the crews of both.

Jean Lavallie - Private Jean Lavallie served with the Canadian Women's Army Corp, better known as CWAC's. She served in Canada, and her uniform is housed in the showcase, adorned with the Canadian Voluntary Service Medal and the Victory Ribbon. Nearby, there is a photograph of the CWAC's, one of which is Jean.

D. Hugh Thompson - An interesting inclusion in the uniform collection is a drab band uniform dating back to the First World War, 1914-1918. It belonged to Mr. Thompson, who belonged to the Williamsburg Legion, and was donated to Branch 370 about a year ago, because it was a uniform that was worn by the Iroquois Victory Band.

A.I. Gilson - Flying Officer A.I. Gilson was only 22 years old when the plane he was in crashed at Chicoutime, Quebec. Taking advanced training at Baggotville, he perished on February 16, 1943. Enshrined in one of the cases is a tribute to the young man, including a photo, and two medals, one of which was a Posthumous Cross, awarded to family when those in service were killed in the line of duty.

Looking through the Branch 370 memorabilia takes a while, because there is a story begging to be told with each piece. For instance, a prized possession is a cigarette container that Queen Mary gave to the troops for Christmas, while they were stuck in the trenches in France.

Framed throughout the entire building are newsclips of events held and milestones reached by the local Legion Branch. Although they themselves do not date back to wartime, many do in fact help to tell stories of what local personnel went through in trying times.

For instance, a memorable day for sure, is re-lived time and again in an underground newspaper from Holland that was published as the Allies liberated the country from the Nazis. It was salvaged at the end of the war, from Scheveningen, and contains great news from a grateful people.

German paraphernalia is grouped

Please turn to page 5



Willis and Reg indicate where the whole thing started

The Weeklies



Peter Hessel

For those of us living in a small town or in the country, one of the most rewarding moments is the time when the local paper arrives. Of course it's important to know what goes on in Azerbaijan. And we must keep informed about fish wars and striking dock workers. It's all essential, serious, and worth a glance.

But when the local paper comes, I drop everything and read it from cover to cover. The weeklies tell us what happens in our own backyard. They cover the monthly meeting of the Bird Watchers' Club and the annual bazaar of the Hospital Auxiliary.

They tell us who had an accident, whose barn burned down, who was charged with shoplifting. Who was born, who tied the knot and who died.

In the city, they may call the weeklies local rags. They don't realize that some of the best journalistic work in Canada today is found in our community newspapers.

Oh, there may be a bit of rough style, imperfect grammar or unconventional spelling sometimes. That's because everybody has to pitch in. Publishing a weekly is not a multi-million-dollar business. It's not that easy to find bright staff who can drive around in the country without getting lost, take pictures of kids without mixing up their names, keep from yawning at council meetings, write snappy prose using proper grammar and correct spelling - all at a princely salary, of course. So once in a while you may encounter some English up with which it is hard to put (to paraphrase Sir Winston Churchill).

But all is forgiven. If you want Pulitzer-Prize-winning prose, you buy the New York Times. If you want to know what the Arnprior Council has decided about a new sewage treatment plant, you read the Arnprior News. If you're interested in what's going on in Moose Creek, Saskatchewan, you make sure that you don't miss this week's edition of the Oxbow Herald.

When the weighty national and international issues of the day get you down, you turn to the columns in your local paper. Here you learn about the real struggles, those within our communities, our families, and within ourselves. As a columnist, I feel that my own role is to provide some comic relief from the many "hard news" items that can give us the willies.

The weeklies are wonderful papers. I salute the Advance in Kemptville, the Canadian in Carleton Place, and the News in Blenheim. I congratulate the hard-working people who week after week put to bed all the Gazettes and Leaders and News and Posts and Presses and Reviews and Standards and Stars and Times and Watchmen.

These and many others are Canada's salt-of-the-earth in newspaper publishing. They need your recognition, encouragement, support and participation. Without them, living in small places would be intolerable, and certainly less interesting. The weeklies need us to survive, and we need them just as much.

Why not send a letter to the editor right now, telling her/him that you appreciate your weekly newspaper? It would be worth 43 cents of postage, don't you think? Or simply pick up that phone, call your paper, and say something nice.

the bottom line

OFFICER TONY WAS CAUGHT IN BEHIND THE PLAZA DRIVING A HUGE new rig. He's moved up now ya know. Anyhow, he was over visiting Minnow, and I pulled up in behind him, forgetting that afterall he is an officer of the law you know. Oh well, he didn't give me a ticket this time, only a stiff warning with the old finger just a waggering. But you should see the big wheels he has now, enough room for lots of crooks! Actually I figured he stopped back in town for some peanut butter chocolate chip cookie dough ice cream! But he had to be extra careful so he didn't dribble while driving down the road. He had to appear in court!

* * *

WE RECEIVED A COPY OF THE HIGH SCHOOL'S NEWSPAPER, THE WEEKLY Sun. It is an interesting little weekly, and some of the stories we'd almost like to hear more of, like the group of students that went to New York City. Radio City Music Hall sounded fun, and the World Trade Centre would be exciting.. but at dinner in Chinatown, Mr. McAllister ate a duck's head? "Poor duck," said Mike as he peered overtop of the computer, adding, "Or would that be peek-ing duck!"

* * *

WELCOME TO RICK AND GANG DOWN AT LITTLE RIKKI'S! It's such a great idea having pizza slices and no waiting for lunch. The colours are neat and everything looks inviting. Great way to have uniforms catch on. Look at East Side Mario's in Cornwall, the people eating there are buying shorts to look like the waiters!

* * *

WELL WE DID THE GARAGE SALE THING THIS WEEKEND, but the word came down that it kind of defeats the purpose of holding your own sale if one party is going out shopping at another. So just for this weekend, I decided to just let the idea go. But that meant I missed the do at Paul Sr.'s. Oh well, next year.

* * *

REG AND WILLIS HAVE REALLY DONE ALOT OF WORK OVER AT THE Legion since the addition went on. The memorabilia is very interesting, and the nice thing about it, is that there are still veterans around that can relay all of the stories related to the paraphernalia on the walls and in cases. Each little token has a story with it. If you want to donate war and forces goodies so that everyone can enjoy it, don't hesitate to call Reg or Willis, these two are really dedicated to the preservation of artifacts.

* * *

STUDENTS AT THE CARDINAL TAEKWONDO CLUB RECENTLY RECEIVED their yellow belts, the first promotion in the pyramid to excellence. A tributary of the Kemptville club, instructor Scott Holden travels to Cardinal and holds classes at Benson Public School, and ranks 2nd Dan Black Belt. He is a student of Grandmaster Tae Eun Lee, who is one of the highest ranked black belts in Canada and the highest in Ottawa. The class ranges in age from seven to 15, if your kids are interested in taking his classic martial art, call Scott at 258-3085.



Choirs give concert

Last week, choirs and other Iroquois Public School entries in the Kinsmen Music Festival, held recently in Cornwall, showed their parents what they are made of. Above is the Double Quartet, that took a bronze at the festival. In back are Amanda Hoogwerf, Andrew Henry, Stacey Cassell and Michael Whittle, while Kaitlyn Shaver, Emily Millard, Jennifer Jones and Ryan Hill are in front. *Chieftain photo by S.L. Baldwin*

CWL ends business year

The Catholic Women's League in Morrisburg and Iroquois ended its business year with a Mass, meeting and guest speaker on Monday, May 15, at St. Mary's in Morrisburg. Twenty ladies attended the meeting.

President Sandra Brunt opened the meeting with a welcome for the new members attending, as well as guest speaker Ralph O'Brien. She also spoke of the convention she and several other members attended on May 6 and 7 in Kingston, saying how much she appreciated the opportunity and how beneficial it was for members. The convention speakers were excellent and very informative. The theme of the convention was "A Call to Holiness."

Organization Convenor Debbie Byvelds reported that 17 new members signed up as a direct result of the membership drive in early May. With the end of year potluck dinner slated for June 5, Debbie suggested that current members make a point of inviting the new members to attend with them.

Community Life Convenor Nolda Byvelds was absent but had left a report thanking all those who helped in the last successful rummage sale, noting that the next sale is already booked for Oct. 13.

Rena Groninger, Education Convenor, said that the issue of equal funding was being addressed by the school board and an active group of parents in Cornwall. Locally, the children were readying for their various school trips.

Spiritual Convenor Mary vanMoorsel was present at the Diocesan Convention and gave a report on the Saturday speakers. The number of women registered at the convention for the business sessions was 300 and there were 450 for the Sunday banquet.

Communications Convenor Elise Weagant asked that the ladies be aware that Bell Canada has made an application to the CRTC to levy a charge on all local calls made by businesses. This charge would apply to every call made by a business, increasing substantially in the rural areas where the numbers of users and competition decreases. Anyone wishing to register a complaint or inquiry can call the CRTC collect or write Keith Spicer, CRTC, Ottawa, Ontario. K1A 0N2.

Elise also requested that the ladies remember to collect items in good condition, such as winter wear, towels, blankets, socks and other items for the Davis Inlet Mission. Drop-off boxes will be at the back of both churches during the month of June. Items will be packaged and sent in July.

Reik Pepers, Christian Family Life, asked that members bring her used greeting cards and religious cards as they are used both by the Morrisburg Pre-school and the Missions. Mrs. Brunt noted that the Provincial CWL Convention will be held in Niagara Falls from July 9 to 12. Other business included: a donation to Lazarus House in South Mountain; inclusion of the "Humble Prayer" book to the CWL book loan library and words of appreciation from the president for the work and support she received from members over the year.

With the business section of the meeting over, Mary vanMoorsel introduced guest speaker Ralph O'Brien who spoke on the Permanent Diaconate Program which he is currently enrolled in.

After a lapse of many years, deacons were re-introduced into the ministry by Vatican Council 11, 1962. In 1991, Kingston Diocese initiated a program that presently includes O'Brien and four other members who are involved in acts "of charity, ministering to various organizations in the area, serving the needy, proclaiming the gospel, preaching the word, and assisting in the liturgy of the Mass." Currently, Mr. O'Brien is assisting at St. Mark's Parish in Prescott.

O'Brien said members of the program undergo psychological testing before being accepted. Upon acceptance members must meet one weekend a month for five years for instruction, spiritual sessions and study. He noted that his recent five day "silent retreat" was one of the most difficult things he had to do.

"I have the gift of the gab, you might say, and by the end of the five days, there weren't very many needles left on those trees - I had gone out and talked them all off!" he said.

Mr. O'Brien will be ordained this year on Sept. 2 at St. Mary's in Kingston. He will then be assigned to an area in the Diocese by the Bishop.

Button and Morton pushed to the limit

Artistic directors Marshall Button and Mark Morton did something they probably will never do again. They performed for 24 hours straight in the Upper Canada Playhouse Tunathon, as they presented the comedy Greater Tuna by Jaston Williams, Joe Sears, and Ed Howard ten times. The tunathon started at 7 p.m. on Friday, May 27 and ended exactly 24 hours later. Dedicated Playhouse staff gave the actors their support as they worked side by side, doing lighting, sound and helping with costume changes. In total there were 450 costume changes with 200 different roles performed during the 24-hour period.

One Year Later

This year, the Playhouse kicked off the summer season with the Second Honeymoon Spring Gala on Saturday night. Over 140 people attended the gala performance of The Honeymooners, featuring cameos by Bob Kilger MP and Noble Villeneuve, MPP. The duo appeared in a number of scenes and even sang "Blue Moon" with former artistic director Mark Morton in a variety show segment of the play. The money raised through Saturday's performance will go towards the day-to-day operations of the Playhouse.

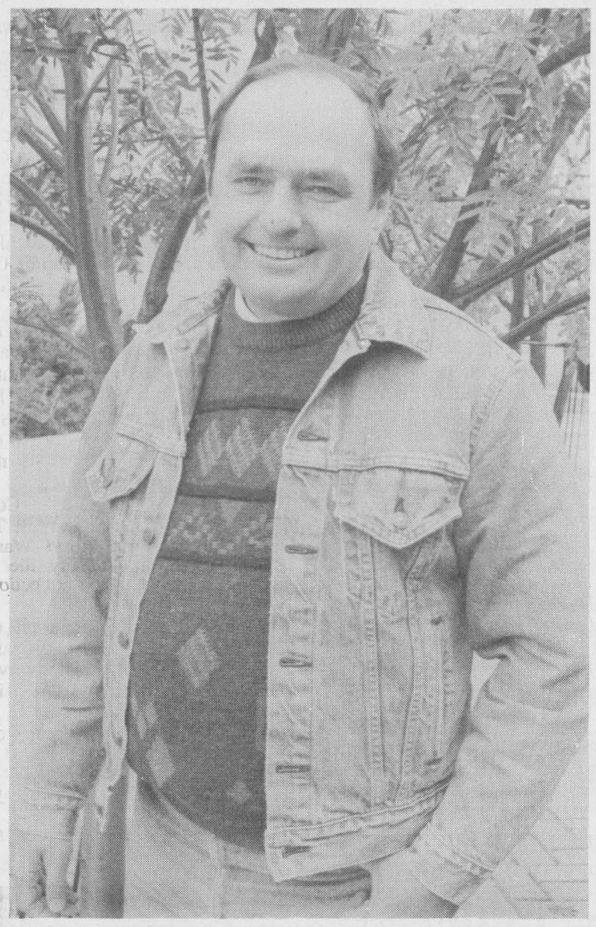

Video promotion

Former Chesterville resident David Bowman is hoping to help local municipalities promote themselves through videos. He is presently circulating a video of Chesterville around Dundas County in hopes of encouraging other municipalities to use this tool. *Chieftain photo by R. van Noppen*

Video helps to promote area

by Rebecca van Noppen
Chieftain Staff Reporter

Former Chesterville resident David Bowman is trying to help local municipalities sell themselves.

Through a multimedia community profile produced on VHS, The Canadian Hawker is geared to help communities focus on their assets to draw in industry, professionals or tourists.

A management and marketing consultant, Bowman started with this idea a year ago. He has already produced promotional videos for Chesterville and Winchester Townships.

In hopes of encouraging more communities to use this method of promotion, a sample of The Canadian Hawker is presently being distributed throughout Stormont, Dundas and Glengary municipalities, chambers of commerce and business improvement associations.

Bowman sees a great need within Canada to promote small communities. Travelling throughout this country, Bowman has seen a lot of small villages disappear, as people flock across the border to spend their dollars.

"We should try and stem the tide," he says. "We have a lot more in rural villages to offer (than we realize)."

"Little places have a lot to offer but they don't have the big dollars backing them to promote themselves."

Through his promotional video, Bowman says he can help small communities become economically viable. However, he realizes the video should only be a part of a larger marketing plan.

The video is a tool, but people have to be aware of how to use it, according to the consultant.

"It can be effective but it has to be used," he said. "It's not good if it sits on the shelf. It needs follow-up and a campaign behind it."

Communities also have to have the desire to grow. If they don't, Bowman says the video is nothing more than an interesting souvenir.

Bowman says a part of making the video is helping municipalities and organizations create a marketing strategy for their area. People need to decide what they want to promote, who they want to draw to the area, and what are the strengths and drawing cards within their communities.

"If you know how to market, the video tool is a valuable contribution to your bag of tricks."

Creating the videos is only the first phase of Bowman's plans. He wants to publish a collection of community profiles on CD-ROM as part of phase two, which will provide computer users with an interactive area profile.

His dream in phase three is to publish a profile of the United Counties (when technically feasible) on internet to provide world-wide access by any modem-equipped computer user.

Bowman's fee for producing the video is between $750 and $1500. He also prepares free multimedia presentations for volunteer and non-profit organizations. For additional information contact 1-800-268-1350.

LOOKING BACK

15 Years Ago

Stampville Public School parents were given a glimmer of hope that their **school may not be closed down** next month. A **petition** with 180 names on it was presented to the Stormont, Dundas and Glengarry Board of Education.

The RCMP Musical Ride was in Cardinal and attracted a crowd of 3000 people. The famed horsemen put on a dazzling display of equestrian skills.

David Ross and John Bailey had entered science fairs for a number of years and their third entry took them all the way to **Thompson, Manitoba** where they came first in the Intermediate Engineer category.

The retail store connected to Seaway Enterprises, and the workshop affiliated with **Dundas County Association for the Mentally Retarded** moved to larger quarters, situated within the same building. The larger store carried a complete line of unusual gifts, most of which were handcrafted locally.

The Cardinal Broncos held their team banquet at the Iroquois Civic Centre and seven players were awarded team trophies: **Kent Smith,** rookie of the year; **Rob Robinson,** points leader; **Marty Hamilton,** MIP; **Howie Coons,** MVP; **Fred Osler,** most assists; **Scott Burwell,** best defenseman; and **Randy Stitt,** coach-'s award.

10 Years Ago

Among the list of cash prize winners in the Pike Derby sponsored by the CFGC, was **Judy Blok of Iroquois,** who netted a whopping $326 as her share of the 50/50 draw. Actual prize winners in the derby were: **Cory Bradford, Paul Leonard, Carl Reid, Graham Casselman, Bill Mills, Rod Perrin and John Dugan Jr.**

5 Years Ago

A special guest was present to kick off Seaway's OAC geography class Environmental Fair. **Noble Villeneuve** offered a few words of commendation and praise for the up and coming generation who would bear the brunt of environmental problems.

Barbi Law was one of the numerous students of **Margaret Brown** that took part in a recital. Some played piano or organ while others sang.

Clara Hall helped the Dundas fundraising effort in Iroquois, by setting up tables in the shopping plaza accepting donations for the **Children's Miracle Telethon.**

CONTINUED

Focus

continued from editorial page

together in one case; Reg brought back many pieces with him after the war. Most of this stuff was confiscated at the end of the war, as the Allies took camp after camp.

A German compass, and dispatch writer's pouch as well as a bayonet leave little to the imagination. An iron cross with swastika emblem in the centre is engraved with the year 1939; many old war movies show officers wearing this symbol hanging from their collar. There are also assorted heavy artillery contingency badges and a couple of regimental cap badges that were worn by Nazis.

Reg also brought back a Canadian Brengunners pouch, a job he did with the Hasty P's after being wounded the first time. The pouch held ammunition and the gunner wore two of them on his chest. On the wall is military issue currency that the Allies used in Italy in denominations of 50 and 10 Lire notes. This explained Reg, was the only accepted currency after the Allies took the boot in the Italian Campaign. In the same display are military issue French Francs, Belgian Franks, and Dutch Guilders.

Safe Conduct papers were a common sight, as planes flew overhead dropping explosives containing a hundred zillion little pieces of paper. The idea was that opposing troops could keep one of these incase they were put in a position where surrender was inevitable. This paper allowed the troop safe conduct through enemy lines to become a prisoner of war. "It was supposed to mean safe passage," commented Reg.

The articles that make up this prized local collection are too numerous to list in their entirety, but each is no less important than any mentioned in print. Branch 370's museum is a tribute to local people and their predecessors. It brings the war home, allowing youth a closer glimpse into the past.. Lest We Forget. There is something realistic about holding an item. It lets the imagination roam back in time.

Reg and Willis have decided to continue with their little project, as long as space permits anyhow! If you have war or forces memorabilia and would like to share it with your townsfolk, ring up Reg at 652-2343 or Willis at 652-4087. They'll make sure it is put in just the right spot!

LETTERS

Co-ordinator says thanks

To the editor,

I would like to take this opportunity to extend my thanks to the residents of South Dundas for their support during my three years as Recreation Co-ordinator.

I would like to particularly express my thanks to the hundreds of volunteers who are and will continue to be the life support of recreation in this region. Without the countless volunteer hours that these few dedicated individuals put into this community, the children would be without parks, recreation facilities and programs that are currently here.

I would further like to extend my thanks to the following organizations: Matilda Recreation Committee; Matilda Hall Board; Iroquois Recreation Committee; Morrisburg Recreation Committee; South Williamsburg Township Recreation Association; North Williamsburg Recreation Association; Dunbar Recreation Association; Winchester Springs Recreation Association; Morrisburg & District Minor Hockey; Morrisburg Figure Skating Club; Upper Canada Little League; and to all community service clubs.

I wish to state that working with the quality of individuals involved in the aforementioned organizations remains the most valuable benefit I have received from working in this community. I wish them, and all of South Dundas residents, the very best in the future.

Respectfully,
Paul McAllister
Recreation Co-ordinator

Crime Stoppers

Crime Stoppers needs your help in solving an armed robbery that occurred at the Chesterville Liquor Store.

Remember no call display, no recorded conversations, always anonymous.

At 5:50 p.m., Thursday, May 25, 1995, a lone gunman entered the Chesterville Liquor Store and robbed the employees of an undisclosed amount of cash. The unknown male then ran from the store and got into a white Chrysler which was being driven by another male person. They fled eastbound on Highway 43. A short time later the abandoned vehicle was recovered on Forward Road outside Chesterville. It was learned the 1990 Chrysler Dynasty had been stolen earlier that day in Ottawa.

If you have any information on this or any other crime you may be eligible for a cash reward of up to $1,000.00. Remember we don't want your name but please give us your information. Call Crime Stoppers at 937-8477 and for long distance calls 1-800-265-8477.

Infosafe Networks Inc.

Want to share files, printers, modems, or CD-ROM drives in your office or business?

Call today for a free estimate on a network installation.

Infosafe Networks also provides ....

- Computer help for small businesses, farms, retail stores, industries, and institutions.
- Computer troubleshooting and repair.
- Computer and network training and tutorials.
- Reliable tape backup for your hard drive.
- Virus detection and cleanup.
- Affordable upgrades for your computer
- Small and large network support by certified Novell engineer.
- Service contracts, on-site repairs, and hours to suit your schedule.

infosafe NETWORKS Inc.

Doug Millard
62 Lakeview Drive
Iroquois
(613) 652-2350
or
toll-free pager
(514) 552-6578

Taste & Believe
Thursday & Friday
12:00 'til 5:00
Come in & Taste our NEW!
Our Compliments™ Products!

Grapes - Red or Green Seedless
Prod. of Mexico
No. 1 Grade
2.84 kg
lb. 1.29

Granny Smith Apples
Prod. of Chile
Extra Fancy Grade
2.18 kg
lb. .99

Lean Ground Beef
3.95 kg
lb. 1.79

Sunlight - Laundry Detergent
Ultra Scented, With Bleach or Regular
4L or 8L box
4.99

McCain Cream Pies
Frozen, Assorted Varieties
12 oz. pkg.
.99

Keta Salmon
North Pacific
213 g tin
.79

High Liner - Fish in Batter
Frozen, Assorted Varieties
700 g pkg.
2.99

Bologna - Maple Leaf
Turkey, Cello or wax
.66 100 g
lb. 2.99

Chef Boyardee Pasta
Assorted Varieties
15 oz. tin
.99

Panini Rolls
Your choice, pkg. or bulk, pkg of 6 or .17 each
.99

We reserve the right to limit quantities

We accept INTERAC Direct Debit

STORE HOURS
SUN. 10:00 - 6:00
MON. TO FRI. 8:30 - 8:00
SAT. 8:30 - 6:00

S&F FOOD TOWN
PROUD TO BE YOUR NEIGHBOUR
Iroquois Shopping Plaza

The Chieftain
Sports

✔*Spear slams competition at Regionals*
✔*Toupin dominates in net for Giants*
✔*Cameron wins Morrisburg Open*

Seaway awards ceremony to be held tonight at 7:00 p.m.



EOSSAA Soccer finalists

The South Grenville Giants made it three LGSSAA senior girls soccer titles in a row two weeks ago, and last week the girls travelled to Brockville for the Eastern Ontario Secondary School Association Athletics Soccer Championships. After a big 2-1 win over the Glengarry Gaels, the girls advanced to the finals where they were defeated. *Chieftain photo by M.C. Bailey.*

Giants larger than life as they down the Gaels to advance to EOSSAA finals

by Michael Bailey
Chieftain Sports Editor

With a two point lead, and only minutes remaining, the Glengarry Gaels managed to squeeze one past Leslie Toupin in net for the South Grenville Giants, cutting the S.G. lead in half.

The powerful Gaels offence had been stoned by Toupin for over three quarters of the game and with less than a minute remaining in the semi final match, forced the first year goaltender to make some incredible saves.

"Winning that game was like winning EOSSAA for us," said South Grenville Coach Pat Patterson. "It was a very emotional and physical game for us and it really took a lot out of the girls."

After two first half counters for South Grenville, one from Chera Marshall and one from Jody Mullen, the stronger Gaels, dominated play forcing the LGSSAA Soccer Champs to shift into a defensive mode, similar to hockey's neutral zone trap.

According to Coach Patterson, it was probably the Giants biggest upset in their soccer history.

The three time LGSSAA Champions had yet to score a goal against the Gaels, and to move ahead by two, less than five minutes into the game, was quite an accomplishment.

"After we went ahead, they (Glengarry) changed their strategy moving five forwards up," explained the Coach. "It put a lot of pressure on our defense, but the girls hung in there."

Veteran Karen Kendall, who set up Mullen's first half point had another outstanding day for the Giants.

The solid halfback controlled the play of the game in the early minutes and when the Gaels eventually found their legs, Kendall helped lead the Giants defense.

The semi final victory over the Gaels gave South Grenville a berth in the final, a shot at the EOSSAA title, but unfortunately the team had trouble early and ended up losing to Sydenham 4-1.

But that loss did not put a damper on the team's spirit and their accomplishments this season.

"I'm very proud of the girls," said the Coach who noted that a good portion of the team was made up of juniors.

Pleased with the results of this year and the last two, the Coach was confident that the 1995-96 edition of the Giants would once again be competitive and that their 3 year LGSSAA dynasty would continue.

Thunderbolt Spear.. lightning fast!

by Michael Bailey
Chieftain Sports Editor

When the dust settled and the clouds had lifted, the young woman at the end of the storm was Sharon "Thunderbolt" Spear...

Running for the cycle so to speak, "Thunderbolt" Spear finished first, second and third, in her three events and will represent Seaway District High School at the Provincials this coming Friday.

"She's definitely in medal contention," said Coach Francis. "Excellent," continued Francis in his description of the second year S.D.H.S. student's accomplishments at the Regionals.

"She qualified in all three events and that's something that has never been done at Seaway before."

In the 400 meter race, Sharon started in lane two and on the final stretch, pulled in front of the crowd to take the gold.

"It was like something out of a movie," remembered Francis. "When all eight girls came around the second turn, they were in perfect unison, stride for stride."

As the group came down the back straightaway, Sharon exploded from the pack, past the grandstand enroute to the gold.

"Her family was in the stands and I'm telling you, Steven Spielburgh couldn't have written it better. Sharon was on fire!"

Her second place finish came in the 300m hurdles where a photo finish was all that separated her from the gold.

"I think it's safe to say that gold medal (at the provincials) is going to either Sharon or the other girl (who won at the Regionals). I don't think there's anyone in the province who can touch them in the 300m hurdles."

In the 80m hurdles, one of her best events, Sharon stumbled out of the blocks.

"Despite the bad start, she still managed to finish in third." remarked the Coach.

Amanda Dillabough who went to the regionals in the Shot Put event did not advance to the provincials, and although she was disappointed with her showing, the coach was not!

"If you asked her she'd say she was disappointed," explained the Irv, "But she ended up in 5th place (one away from advancing)."

The first year high school student throws an average of 9.3.

When the coach and his two athletes arrived at the track, they had a surprise!

Officials at the meet had entered Susanne Schraner in the 300 m event after another athlete had dropped out.

"They failed to notify us so I called the school and Susanne ended up driving up herself!"

Schraner ran a personal best but ended up finishing one spot out of advancement in sixth position.

"Considering everything she went through to get there, I think she did really well," finished Francis.

Volleyball net has been set up

If you read the story in The Chieftain, you were probably wondering *where the net was?*

Well people, wonder no longer!

Iroquois Recreation has installed a net at Iroquois' newest volleyball court!

"We installed the net last night and people can go down and play," said Recreation Chair Kim Cassell.

Ms. Cassell also informed The Chieftain that Iroquois Recreation has received a grant to hire a summer student!

If you're looking for a summer job (bring a paintbrush to the interview) then look for the ad in The Chieftain.



Toupin's tough

Pictured above, S.G. Giants goalie Leslie Toupin holds tight on the ball after a spectacular save. Teammate Kerri Laming rushes in to offer some support. The Giants won this one 2-1.

Chieftain photo by M.C. Bailey.

$50,000 up for grabs in fastball's crown jewel - North American Challenge

The Kemptville Thunder and Softball Canada have set the stage for one of the most prestigious fastball tournaments in the country -The $50,000 North American Challenge.

The best fastball players in the world will be in Bytown June 7-11, battling for the bragging rights to the 8-team tournament at Carlington Park that has representatives from every corner of the continent.

"This is a tremendous field of teams," says tournament spokesperson Jim Taylor. "We have the last two ISC world champions competing and many of the greatest players to ever play the game."

The Toronto Gators are returning to defend their 1994 crown as well as the Waterloo Twins, the Halifax Keith's and the host Kemptville Thunder.

New additions to the five-day tournament this year include the hot Tampa Smokers, the South Surrey Ravens, the Owen Sound Tiremen and the defending ISC world champs, the Green Bay All Car.

The 28-game round-robin will see three anchors of Canada's Pan-Am Games gold-medal team trade in their red and white jerseys to battle it out on the mound.

Darren Zack and his "Zack Attack" will be throwing heat for the Gators while right-hander Terry Bell will be smoking for the South Surrey Ravens. The last member of the gold-medal contingent, left-hander Steve Price, will be firing from the mound for Green Bay.

The top four teams advance to the final round June 11, with the deciding game, for all the cash and the glory, slated for 2 p.m.

The first pitch will be thrown 5 p.m. June 7 as Waterloo and Halifax take to the field.

Tickets range from $7 for a day pass to $40 for a tournament pass. Seniors and teens get to watch the action-packed event for $30 or $5 for one day. Children under 12 are free.

For ticket information, contact Softball Canada at (613) 748-5668.

Seaway to hold athletic awards banquet tonight

by Michael Bailey
Chieftain Sports Editor

For the first time in the local high school's history, the annual athletic awards ceremony will be held in the evening.

For years, Seaway has awarded the top athletes from each of its competitive teams, as well as presenting awards to the top male and female athletes.

"We decided to hold it tonight (Wednesday May 31st) because we'd like all of the parents to come out," explained Seaway District High School Physical Education Director Irv Francis.

The awards ceremony will begin at 7:00 p.m. and two students, Jennifer Morrow and Marla Duval have done most of the organization.

"Jen and Marla have done a wonderful job," said Mr. Francis who noted that coffee and cake will also be served at the ceremony.

Seaway has had a banner year in sports with teams winning events at the counties and regional level.

And the 1994/95 Seaway Track and Field Team will be represented prominently at the banquet as well, with students who have won at all three levels.

The public is also invited to attend this awards ceremony so make sure you drop by the high school tonight to honour those who have given their all to make this one of the best years at Seaway.

THE CHIEFTAIN SPORTS SCORE BOARD

Cardinal Slo-pitch Standings

	GP	W	L	T	Pts
Super Dave's MT Case	09	07	01	01	15
House Doctors	10	07	02	01	15
Misfits	10	07	03	00	14
Maw's	09	01	08	00	02
Country Hideaway	10	01	09	00	02

Nick's Sports Bar
8-Ball League - Point Standings

	W	L	P
Shark Attack			**08**
Charles Sypes	04	00	04
Eric Sypes	03	01	03
Darryl Moore	01	03	01
Lush Men			**07**
Dave Casselman	03	01	03
Jerry Morrow	02	02	02
Mark Sayeau	02	02	02
Young Guns			**06**
Bonnie Young	02	02	02
Ian Fairbairn	02	02	02
Adam Tyo	02	02	02
Sandbaggers			**06**
Kevin Adams	03	01	03
Nick Theodosiou	00	00	n/a
Darren Robinson	03	01	03
Burks Law			**05**
Randy Burke	02	02	02
Chad Hanes	01	03	01
Shane Gillard	02	02	02
Rolling Thunder			**05**
Tim Patterson	03	01	03
Darren Tyo	02	02	02
Allen Scott	00	00	n/a

South Dundas Senior Girls Softball

BLUE DIVISION

	W	L	T	GB	P
Morrisburg	3	1	0	-	6
Osnabruck	2	0	0	-	4
Win. Grey	0	1	0	1.5	0
Mountain	0	1	0	1.5	0
Williamsburg	0	3	0	2.5	0

RED DIVISION

	W	L	T	GB	P
Morrisburg	4	0	0	-	8
Iroquois	2	0	0	1.0	4
Matilda	1	2	0	2.5	2
Win. Black	0	2	0	3.0	0
Win. White	0	2	0	3.0	0

Cardinal Slo-Pitch Home Run Leaders

Mark Amell	Maws	04
Bill Minkhorst	Empty Case	03
Bill Garlough	Empty Case	02
Dave Grant	House	02
Steve Grant	Empy Case	01

Sting home game soccer schedule

Monday June 10	7:00 p.m.	vs.	Spitfires
Monday June 26	7:00 p.m.	vs.	Hellenic
Thursday July 6	7:00 p.m.	vs.	Gloucester
Monday July 17	7:00 p.m.	vs.	Shooters
Sunday July 30	4:00 p.m.	vs.	Panthers
Monday Aug. 14	7:00 p.m.	vs.	Blizzard

The Sting are members of the Ottawa Carleton Soccer League Women's Division Five.

Cameron wins Open

Russ Cameron shot a one under par 70 last Saturday in Morrisburg.

The one under gave Cameron the A class Championship with a nine stroke advantage over his closest contender Randy Casselman.

Jeff Cassell's 79 in the B flight was good enough for the top spot.

In the C flight, the hardware went to Vic Harwood who finished the day with an 83.

For the Ladies, Elaine Harwood nailed down first place in the A flight with a 91.

Debbie Mabo won the B division with a 99. The C flight went to Debbie Strader with a 109, and Elsie Guindon won the D with 118.

Iroquois and District Community Calendar

A public service provided by the businesses listed here in co-operation with this paper.

Matilda Women's Institute will hold a **Bake Sale at the home of Mrs. Henry Zandbergen, on Brinston Rd. between Dixon's Corners and Brinston, Sat., June 3, 9-11:30 a.m.**

Cardinal Community Choir, under the direction of Doug Warren, **June 4th, 7:30 p.m., St. Andrews and St. James Presbyterian Church, Cardinal, ON.** Free will offering - refreshments following.

Iroquois United Church, 3rd Annual Yard & Bake Sale, Sat., June 10th, 9 a.m. - 12 noon. Sunday School will be holding a **car wash.**

Brinston Community Garage Sale, Sat., June 10th, starting at 8 a.m.

Come to an evening of **Musical Entertainment at Knox Presbyterian Church, Iroquois on June 11, 7 p.m.** A free-will offering will be taken to help the **St. Andrews South Mountain** congregation rebuild after fire destroyed their church.

Reminder: Next meeting of the **Matilda Women's Institute** will be **June 12.** Roll Call - name a rural sound that appeals to me.

LET US CREATE MEMORIES FOR YOU!!
•Weddings
•Passports
•Photos
•Old Pictures Reproduced
Sandra and Roger Johnston

RON FADER FURNITURE LTD.
Iroquois Shopping Plaza
652-4577

"Everything For The Builder" Since 1864
THOMPSON LUMBER
Homecare
BUILDING CENTRES LIMITED
652-4478 • 652-2500
Dundas St., Iroquois

SHUR GAIN ROONEY FEEDS
*Garden Supplies In!
*Lots of Finch Seed
*Hummingbird Feeders
*Wildflower Seeds
IROQUOIS
652-4382

E.B. Brooks / Caldwell
off 401 Carman Rd.
Iroquois, Ontario
613-652-4816

GIFTS FOR ALL OCCASIONS
Chieftain Stationery & Gift Shop
Just off the Plaza Square
IROQUOIS • 652-4395

IHM Irving H. Miller Ltd.
MATTHEW J.L. TOBIN C.A.I.B.
Registered Insurance Broker
Box 40, Iroquois Shopping Plaza
Iroquois, Ont. K0E 1K0
Tel: (613) 652-4567
FAX: (613) 925-4459



Stevens - Lineger

The Stevens - Lineger Memorial Track and Field Meet for primary schools in Dundas County, was held last Thursday at Seaway District High School. Records were broke in six events and the day was dubbed a success. *Chieftain photo by M.C. Bailey.*

1995 Stevens-Lineger memorial track & field meet

The Stevens - Lineger Memorial Track and Field Meet for Dundas Elementary Schools was held at Seaway District High School last Thursday.

Individual winners included **Cara Berends** from Nationview, Margaret Barkley from Nationview, Kara-Lee Young from Maple Ridge, Crystal Glassford from Winchester, and Morgan Scott from Nationview.

Individual winners in the boys category included, Michael Allen from Nationview, **Josh Robblee from Iroquois**, Julian Whittam from Maple Ridge, David MacNabb from Morewood, Joseph Jansen from Elma, and Christopher Thompson from Morewood.

The individual winners were the top students in their age groups, each accumulating between 19 and 20 points over the course of the day in different events.

New records were set at the meet.

Chelsea Emon from Inkerman set a new record in the girls 10 and under 1500m with a time of six minutes and 39 seconds.

Ben Byvelds from **St. Cecilia** set a new record in the boys 10 and under high jump, with a jump of 1.25m.

Eric Charlebois from **St. Cecilia** set a new record in the boys 13 year old high jump, with a jump of 1.57m.

Julian Whittam, from Maple Ridge set a new record in the boys 12 year old triple jump, with a jump of 9.05 m.

Margaret Barkley from Nationview set a new record in the 13 year old girls long jump, with a jump of 3.88 m.

Cara Berends of Nationview set a new record in the 14 year old girls triple jump, with a jump of 9 m.

Chris Herkins of Maple Ridge tied the boys 13 year old shot put record of 10.38 m. and Adam Larose of Maple Ridge missed tying the 13 year old boys 200m record by .02 of a second.

TRACKSIDE

by Rick Cauvier

At the Brockville Speedway last Thursday night, we had our best race since jumping up to the modified class.

When talking to United States D.I.R.T. hall of fame driver "Buzzie" Reuitiman before the race, he said "this year seems to be different maybe because it was such a dry spring and the clay seems to have changed."

However, that didn't seem to slow him down any and he went flag to flag to win the modified by fifteen car lengths.

I was running second until Rob Winters got around the outside on lap twelve.

The Joyceville "Jet" Rick Wilson was starting behind me following a caution on lap twenty-two.

I didn't need that!

When the green came out, Wilson saw a couple of inches on the inside and stuffed a whole race car in it. I finished fourth with Heaslip and Billings knocking on the door.

"NOT THIS TIME BOYS!"

At the Frogtown Speedway on Saturday, I wouldn't be quite so lucky.

Finishing third in the heat race I had to start fourteenth in the final and on lap ten I was trying to get under Paul Morland when two guys spun out in front of him turning my car sideways.

Note: Modified race cars do not turn right without rolling over.

As I was sliding down the track the car came up on its side, the rub rail on the left side of the car dug into the track fliping the car over and landing on its wheels.

The only damage was a bent rub rail and with a quick trip to the pits, my crew fixed the rail and I rejoined the race from the back.

I worked my way up to tenth when Conrad Carey spun out in front of me. I couldn't avoid hitting him broadside.

My race was over.

The Ford of Barry Portrais won first place.

This Friday there is a 50 lap modified race at Edelwiess Speedway.

Note: The race car will be on display on June 17 at the Demoliton Derby in South Mountain. See you there!

Sign up for Chiefs NOW!

The courts are in and you can register...

That's right everyone, Chiefs Hockey Team has constructed three sand volleyball courts in Iroquois.

The 2nd Annual Chiefs Tournament is sure to be a blast and with the low entry fee of $100, you can't go wrong.

This year the tournament will be extended to two days and organizers are hoping for 24 teams.

Each team will be held to a maximum of eight players, and a minimum of six.

Two girls must be on the court at all times.

For an entry form, or more information, call Kevin Brown at 652-2616, Tom Jarvis at 652-1533 or Dave Cherry at 652-1269.

Peeler pitched the win

Scott Peeler pitched the win as the Misfits downed league leaders, "Empty Case" 15-6.

Peeler also picked up two hits in the victory which moved his team half a game back of first.

puttin' around...

with johnnie watson

From my tip last week, I see that alot of people read this column as everyone is turning their balls over to avoid topping.

Ladies Twilight

The ladies held a bingo, bango, bongo on Wednesday with Nancy Swank (she just finished lessons) grabbing 14 points. Following close behind with 13 points were Betty Styles, Gail McCallam, Toby Roach, and Jan Mustard. Next with 10 points was Karen Craig. Only one point back with 9 were Mary Jean Craig, Barb Sayeau, Nancy Barkley and Jennie Clifford. Nellie Leightizer won the 50/50.

Men's Twilight

Winners this week in the men's twilight were: Top-Flite Ron Swank, 31.5; Star-Flite Brook Leightizer, 33; Kro-Flite Hubert Barkley, 31.5; Swift-Flite Ken Booth, 33.

Winner of the putter, umbrella and visor was Bill Dove. The 50/50 was taken by Lee Madden who wanted to use it for lessons but I said no way. The "B" division skins winners were Hubert Barkley (yes, again), Mark Lewis, and Jim Mustard (he's been winning alot lately). The "A" division skins winner was Ron Swank. He won a decent chunk of change as no winner the previous week forced a carry-over. After Ron won, I heard the comments, "the rich get richer", and "he needs write-offs, not more income." He did have a good round though, he shot 36 for the night.

Pro-Shop

This week's raffle prize is a Graphite Driver. $2.00 a ticket. Chances of winning are one in 52. The first class of beginner lessons is done, with the next group scheduled to begin next Monday. Hopefully this week we can get some individual lessons going. My dad, John Watson, who is a retired Golf Professional and currently giving lessons at Buck Creek in Myrtle Beach, arrives this week to check out the area and hopefully he will give some lessons. Myself personally, cannot find enough hours in the day to get everything done.

The match play competition will be starting soon so if not yet registered sign up as soon as possible as the deadline is Thursday, June 8th at 6 p.m. The Prescott Jewellers Scramble is this Sunday, so register today.

The Victoria Day Fun Scramble was successful with 64 players competing for goofy prizes. Everyone had a good time and lots of prizes were awarded. First place: Jean Mattice, Lyle Mattice, Roger Levere, Debbie Malette; second place: Don O'Brien, Sally O'Brien, Wes Baker, Nicole Easter; third place: Garry Barkey, Les Craig, Karen Craig, Mary Jean Craig.

Prizes were given out for different things from the most athletic cop to the biggest wheel here. Talking about the biggest wheel here, which was PETER SWANK, we roll into the "Idiot of the Week" Award. During the fun scramble, Peter saw a couple of stakes on #1 fairway by the green and not knowing a rope was tied to each to keep people away, he drove right through it. So I guess he qualifies.

Upcoming Events

June 3 - Junior Camp (course is open)

June 4 - Prescott Jewellers Scramble (Tee-off 10 a.m.)

June 10 - Legion Hockey Tournament (course closed till 1 p.m.)

June 17 - Harland Transport (11 a.m. - noon)

June 24 - Canada Starch (course closed till 2 p.m.)

June 25 - 2 Player Best-Ball

Sting stuns Kanata with a four goal win

The Sting opened their 1995 Ottawa Carleton Soccer League season on Monday night in Morrisburg. Playing under windy skies the Sting Ladies defeated Kanata 4 goals to zero. Strong defensive play by the Weagant sisters, Aoife McQuire and Maria Leonardo combined with the use of speed in the forward line led the Sting to dominate Kanata in the first half of the game with numerous runs at goal by Jamie Hamilton.

Marianne St. Pierre of Iroquois scored first for the Sting, walking a ball into the goal after it had been passed amongst the forward line within the six yard box.

The goal came after continued pressure on the Kanata right side defense, created by first year player Megan Gilmer from Matilda Township.

The Sting midfield led by Jamie Notman of Morrisburg dominated play and coach Doug Martin commented "Jamie has created the chances tonight by controlling the space in the middle against the big mid-field players of Kanata".

On a number of occasions Notman's challenges led to the ball being played through to the forward line.

The second goal of the first half was scored by Julie Gurnhill of Lakeshore Drive, whose speed and quickness in front of the goal created the finishing pressure needed to make good on the numerous penetrations on goal.

"Julie creates a lot of problem for other teams up front, and defense's have a tough time adjusting," said Martin.

The second half led to more scoring and dominance by the Sting, a strong run down the right side by Kathleen McCourt of Morrisburg led to the Kanata goalie coming out to challenge, crashing into Kathleen, the referee awarded a direct free kick, and Amy Copper sailed the ball into the far left corner of the net for a really spectacular goal from a set play.

In another scramble in front of the Kanata net, Julie Gurnhill pounced on a loose ball to put the score to 4 for the Sting.

The Sting goaltender was called upon to make some saves in the later stages of the second half and Susanna Schraner confidently turned the challenges aside.

"The Kanata team was surprised when they did penetrate to have the goaltender play so strongly, and her clearing kicks that travelled to the half way mark of the field give us a tremendous advantage" said coach Martin.

The Sting used liberal substitutions during the game working in the 18 dressed players to different positions.

"In the latter part of the game we subbed in players to new positions to give them a feel for the different aspects of the game," said Martin.

"In fact, Julie Wells did the line changes for a good portion of the second half, and she did a good job," commented Martin.

"With a win like this obviously all the players contributed to making it a success, and I hope we can maintain the team spirit a win like this creates," said the coach.

This game brings the Sting's combined record to two wins and one loss. The Sting defeated Ingleside Spirit, 5 goals to 2 last Wednesday night in Ingleside in a exhibition match and lost earlier in the season to the Prescott Lady Gunners by a 1 to 0 score.

Prescott plays in the Ottawa Carleton League and has a number of former Premier team players from Brockville so a one goal loss to them was a good result says Martin. "If we were to maintain a goals against average of 1.0 for the season I would be very pleased".

The Sting travel to Gloucester Hornets nest complex on Thursday June 1st at 6:30 to play the Gloucester Hornets. Martin says "We know this will be a very tough game, we beat Gloucester last year by a goal at home, and they always have strong skilled teams."

The Sting play an unbalanced schedule with 14 games in total, the single game against Kanata, and a single game against Gloucester are must win games if the team is to finish well this season.

After Gloucester the Sting play in Ottawa on Monday June 5th against the Nepean Spitfires at J.H. Putmann school. The Spitfires are a much improved team this year says Martin, "I watched them play earlier in the season and the team has some dangerous players we will need to deal with".

"Our only other problem this year as a team will be money, we have received generous donations in the past from the Morrisburg Lions, and the Legion Branch and Auxiliary in Morrisburg, but we have been unsuccessful in gaining monetary support for soccer from the service groups in Matilda, Williamsburg or Iroquois despite requests" says Martin. "It seems that because we play in Morrisburg the other area's do not want to support these young women, but they are in fact playing the highest level of organised sport in South Dundas for women."

The team ranges in age from 15 years old to 24 years old.

"We have been careful with our money, our team jerseys are three years old and we will buy a new set this year, but we could use a donation to help pay for a second set of jerseys, we can buy the jerseys for about $400.00 dollars" says Martin.

"Its unfair to always be going cap in hand to the same service group, especially when others could donate but decide not to."

House Doctors have the cure

The House Doctors found the cure last week as they tied Empty Case for first place in the Cardinal Slo-pitch league.

The Case was Empty as they lost to the Misfits 15-6.

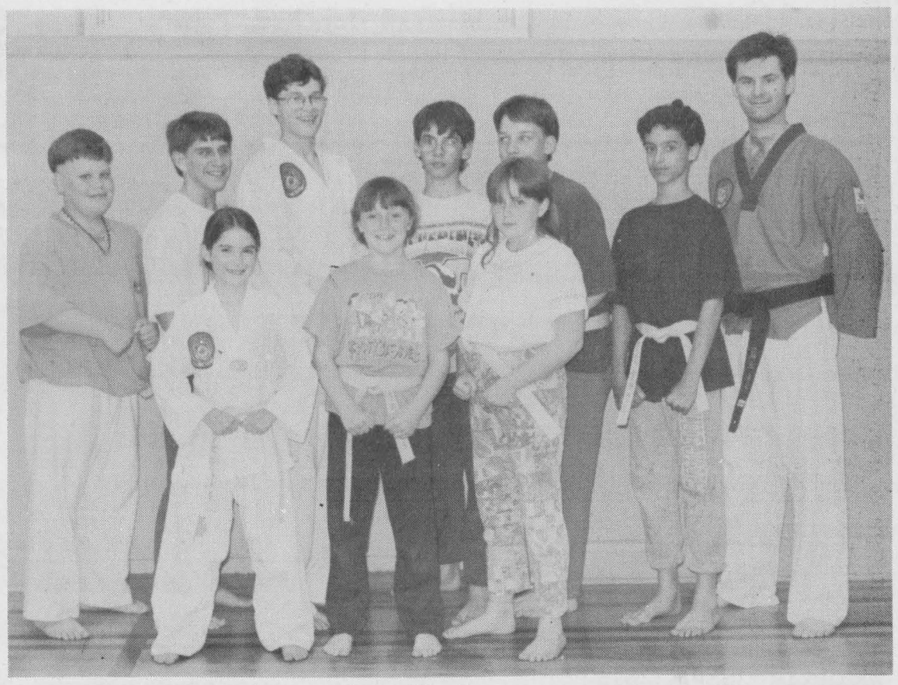

Cardinal Taekwondo Club

On Friday, May 19, students of the Cardinal Taekwondo Club went through promotional testing in front of Grandmaster Tae Eun Lee, in Ottawa. In back are Justin Garlough, Harold MacDonald, Joseph Barnhartd, Shane Francois, Galan O'Brien, Danny Deline and instructor Scott Holden. In front are Alyx Holden, Nikki Stewart and Ashley Douglas. Missing from the photo is John Massey. *Chieftain photo by S.L. Baldwin*

Cardinal Taekwondo Club students earn yellow belts

by Shelley Baldwin
Chieftain Staff Reporter

Every Wednesday evening, since last December, students of the Cardinal Taekwondo Club have been training vigorously, and their hard work has paid off. On Friday, May 19th, the group travelled to Ottawa and went before Grandmaster Tae Eun Lee of the Ottawa Taekwondo School, and were promoted, receiving yellow belts.

All beginning students start fresh, wearing a white belt and require a minimum of 12-16 hours of instruction before attempting a promotional test. The order of belts after yellow are orange, green, blue, red stripe (blue belt with red stripe), red, black stripe (red belt with black stripe), and black.

In the black belt category, the highest achievable is 10th dan black belt. The black belt level of skill requires several years of study at each dan. Each level is represented by a white band embroidered on the belt. Once the 4th dan has been achieved, the student also reaches Master status. At the 8th dan, Grandmaster status has been achieved. Grandmaster Tae Eun Lee is an 8th dan black belt, and is the president of the World Taekwondo Federation (WTF) Association of Canada.

Cardinal instructor Scott Holden, holds a 2nd dan black belt and studies under Grandmaster Lee.

The style of this classic Korean martial art is Moo Kwang, dating back over 2,000 years. Summarized, Moo Kwang is training for the harmonization of the body, mind and spirit, symbolized by Ji Duhk Cheh: Ji - knowledge and schooling; Duhk - personal character and virtue; and Cheh - health or physical well-being. The theory also takes balance of the above, all equally important in leading a good life. Concentrating on only one or two of these qualities causes imbalance.

Instructor Scott, said on the physical side, the Moo Kwang style is 70 percent footwork, and yes, he admitted it is the flashy martial art seen so often in movies. More importantly, he feels, Taekwondo will be recognized in the Olympic Games in the year 2000, hosted in Sydney, Australia.

Taekwondo is so much more than self defense, students learned early on in the program. It is a way of life, taking in family, school/work and Taekwondo.

Family provides the foundation of life, and is responsible for beginning life, shaping and guiding life intellectually and spiritually. It provides strength and support both academically, professionally and in the martial arts. Family is the most important factor in life.

School/work defines what a student wants to do with their life, achieved through school and work, as well as other activities. Each achievement is greater than the one before. Students must always set higher goals, and to stop is to give up on life.

Taekwondo represents the method inwhich life is lived, physically, mentally and spiritually. It is based on the theory that the healthier a student is, the more the student can achieve. Martial arts symbolize these ideals. Taekwondo teaches strong moral behaviour and increases health in all three areas. The further the progression, the better the three aspects of health become.

Proud of his relatively new class, Scott gave credit to the hard-working individuals that they are. Also to the Cardinal Legion, Branch 370 and Kim Moore for being instrumental in bringing the Kemptville school to Labourfest for their initial demonstration last September.

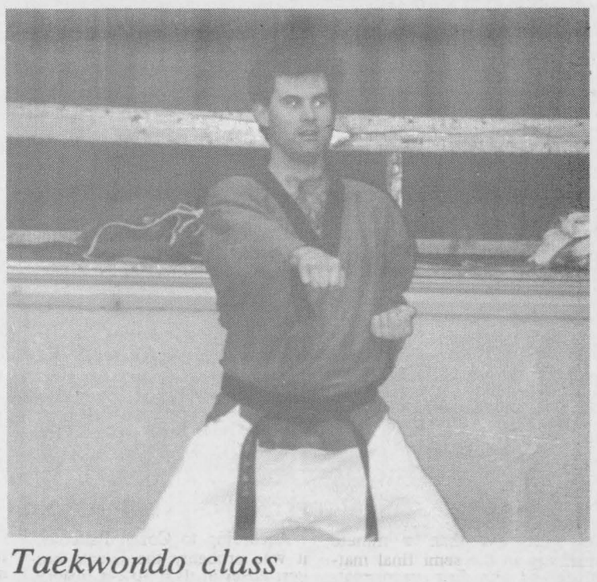

Taekwondo class

Instructor Scott Holden, is a 2nd dan black belt and a student of one of the highest ranked in Taekwondo in the country, Grandmaster Tae Eun Lee of Ottawa. Classes are held every Wednesday evening at Benson Public School, Cardinal, at 7 pm. *Chieftain photo by S.L. Baldwin*

CLASSIFIED MARKETPLACE

"Advertise Across Ontario or Across the Country"

COMING EVENTS

MERLE HAGGARD, MARTY STUART, Ian Tyson, Goods, Gary Fjellgaard, Ron Hynes, Patricia Conroy, Wayne Rostad, August 10-13 HAVELOCK COUNTRY JAMBOREE. Camping 1-800-539-3353. Tickets.

BUSINESS SERVICES

GOVERNMENT ASSISTANCE PROGRAMS: Government aid, assistance, grants and loans money available. For your new or existing business. Call 1-800-915-3615.

CAREER TRAINING

LEARN AUCTIONEERING at the Southwestern School of Auctioneering. Next Classes: AUGUST19-25; NOVEMBER 18-24. Contact: Southwestern Ontario School of Auctioneering, R.R.#5, Woodstock, Ontario N4S 7V9. (519) 537-2115.

BE A SUCCESSFUL WRITER ... with our great home-study course. Call for a FREE BOOK. 1-800-267-1829. The Writing School, 2330 - 38 McArthur Ave., Ottawa, Ontario K1L 6R2.

COUNSELLOR TRAINING Institute of Vancouver offers correspondence courses for the Certificate of Counselling studies to begin June 15. For brochure phone: 1-800-665-7044.

FLEA MARKETS

SMITHS FALLS FLEA MARKET 613-283-8448 every Sunday 9am-5pm year round. A real inside flea market, good clean merchandise from crafts to collectibles, solid wood furniture.

FOR SALE

18" SUPERDISH. Digital video CD quality audio movies, sports, nature, children's programs etc. 150 channels. LOWEST PRICE IN CANADA. 1-800-465-2910. 9am-5pm Eastern time. Monday-Friday.

SALES HELP WANTED

$Attention Students$ 15 BIKES TO DRAW. Make a lot of money selling chocolate bars NEW $2.00 PRODUCTS. Nothing to pay in advance. Fast delivery 1-800-383-3589.

MUSICAL INTEREST

LEARN TO PLAY Musical Instruments the new, easier way, with Self Teaching Video Tapes. Free catalogue. Best prices on all musical instruments. Musicare Inc. 1-800-361-3323.

PAY TELEPHONE SERVICES

HEAVENLY PSYCHIC ANSWERS. Call your Psychic Friend at 1-900-451-3783. Live 1 on 1, 24 Hours, $2.99 per min. 18+ "Better Living" is "Through Awareness".

LIVE HOROSCOPE, Tarot Card, Psychic, Dream Interpretation, 1-900-451-3297, Ext. 345, $3.99/min., 18+ Only, Touch Tones Only, Infoservice/Studio City, CA. 213-993-3366.

PERSONALS

WHEN LIFE BECOMES a battle ground, your MIND is your best weapon. Buy and Read DIANETICS: The Modern Science of Mental Health, by L. Ron Hubbard, $39.59. Call 1-800-561-5808, 10am-10pm 7 days a week.

REAL ESTATE

GOT A CAMPGROUND membership/timeshare? We'll take it! America's largest, oldest resale clearinghouse. Resort Sales International 1-800-423-5967. Timeshare rentals needed. Call 24 hours a day.

STEEL BUILDINGS

BUILDING SALE . . . Ontario Manufacturer Direct. Quonset style. 16x21 $1,698.00. 21x30 $2,198.00. 32x40 $3,988.00. 34x48 $4,988.00. 40x54 $7,144.00. 40x66 $8,734.00. 46x120 $17,544.00. Ends optional. Pioneer 1-800-668-5422.

SPAN-TECH STEEL BUILDINGS LTD. - Exclusive distributors of the MAGNUM series of buildings, Straightwall wood/steel and all/steel buildings, Arenas, Stables, Workshops, Barns, Etc. Contracting and Financing Available, 24 hours 1-800-561-2200.

It's Affordable • It's Fast • It's Easy • One Bill Does It All
• Northern Ontario $63 • Eastern Ontario $91
• Western Ontario $162 • Central Ontario $168 • All Ontario $380
• National Packages Available • Call this paper for details!

L. & M. Guns Reg'd.
BROWNING
"We Sell Service"
FIREARMS
- Bought, Sold, Traded & Repaired -
- Foul Weather Clothing & Footwear -
P.O. Box 653, Tyotown Road
RR1, Cornwall, Ontario K6H 5T3
(613) 931-2010
KAUFMAN

Fader Byers Appliances Ltd.
Tel: (613)652-2680
Shopping Centre
P.O. Box 620
Iroquois, Ontario. K0E 1K0
DOUGLAS BYERS
Complete Line of Carpets - Bruce Hardwood Floors - Vinyl Flooring
Ceramic Tiles - T.V.s - V.C.R.s - Stereos - Appliances
INSTALLATION & SERVICE

***Your* NDP Candidate**
for Stormont, Dundas, Glengarry & East Grenville
Married, 4 children; Small business owner since 1979
18 years serving the Community:
✔ Parent/Teacher Committees ✔ Fire Fighters ✔ Public Liaison Committee Co-Chair of Stormont-Glengarry Waste Management Master Plan ✔ Maxville & District Chamber of Commerce ✔ Eastern Ontario Chambers of Commerce ✔ North Glengarry Community Economic Development Group ✔ Seaway Valley Tourism ✔ Region 1 Local Training and Adjustment Board ✔
Working Hard for Our Children's Future!
Just judge our record... not empty promises...!
ELECT

Michael COWLEY-OWEN

PROFESSIONAL & BUSINESS
DIRECTORY
Your convenient guide to local business services

CLASSIFIED ADS!
• WANT ADS • CLASSIFIED DISPLAY • REAL ESTATE • COMING EVENTS •

LAS VEGAS JACKPOT
4 nights - air & hotel per person
Air Transit Holidays
From $399 + tax
For Info Call
THOM TRAVEL
543-2133
Registration No. 1258962

IMAGINE A new spirit of giving
A national program to encourage giving and volunteering

INDOOR TANNING
Accelerators & Extenders by Australian Gold
For the tan of your life!
Call 652-1461
after 5, or call during the day and leave a message
Convenient hours to suit any schedule

HOME RENOVATIONS CENTRE
Prescott Glass
"Home Renovations Centre" BEING THE KEY WORDS
We carry EVERYTHING you need to up-date your home or build a new one...
- Glass
- Mirrors
- Interior Doors
- Exterior Doors
- Garage Doors
- Patio Doors
- Sky Lites
- Railings
- Vanities
- Mouldings
- Blinds
- Siding
- Paint
- Stone
- Counter Tops
- Picture Frames
- Kitchen Cabinets
- Door Handles
- Windows
- Decking Material
- Building Supplies

Visit our show room or simply just call Anna Mason for your FREE Estimate... **925-2806**
24HR. EMERGENCY SERVICE 925-4574 or 925-3705
Hwy. 2, East of Prescott - Hours: Mon. - Fri. 9:00 - 5:00, Thursday 9:00 - 8:00 - CLOSED SATURDAYS

HIGH QUALITY
(AGRICULTURAL INDEX-81)
CALCITIC LIME
DELIVERED AND SPREAD
For as LOW as...
$19.95* *PER TONNE*
BECAUSE OF LIMITED SUPPLY
PLEASE BOOK EARLY *CALL*
QUINTAN PRODUCTS
774-3320
**Depending on location*

Ron & Joyce Fader of Ron Fader's Furniture Limited are retiring as of May 31/95, after 24 years in business.

On June 1/95, Ron Fader Furniture Limited will be under the new management of Douglas Byers (Minnow) who started with us in 1976. In 1989, he purchased part of our business which is known as Fader/Byers Appliances Ltd.

We would like to take this opportunity to wish Doug & Staff all the best in his new endeavour and also to thank you, our customers, for your business and support over the past 24 years. Your business was sure appreciated and we hope you will give Doug your loyal support in the future.

We will miss you all, but it is time to go.

Thanking you, Ron & Joyce Fader

Help Wanted

Class A auto mechanic required immediately. Apply to Jim's Moto Ski, Box 401, Iroquois, ON K0E 1K0.
M31-2tc

Someone to organize the Seaway Valley Playgroup for the next school year. If interested call Nancy at 652-4429.
M31-2tc

In Memoriams

MONTGOMERY - In loving memory of a dear father and grandfather, Jerry Montgomery, who passed away May 30th, 1973.
Just a prayer from us who love you
Precious memories fond and true
In our hearts you will live forever
Because we thought the world of you.
Sadly missed and always remembered by daughter Beverley Fader and son-in-law Douglas, sons Dale and Carl Montgomery, daughter-in-law Marie and grand-children
M31-1tp

For Sale

COUNTRY WATER SYSTEMS
Pumps - Conditioners - Filters
GARRY MURPHY SALES & SERVICE LTD.
Brinston, Ontario 652-4802
S26-tfnc

Plenty of used merchandise in our New-To-Annex. Dinettes, T.V.'s, washers & dryers, bunk beds & sofa sets, microwaves & lots more
MADMAC'S FURNITURE & APPLIANCES
698 Dundas St.
"Beautiful Downtown Cardinal"
657-3037
M6-tfnc

Adjustable height telescopic tower. Height when fully extended, approx. 30 ft. Adjustable tri-pod base. Designed for transportation. Made of non-rusting components. Heavy duty design. Can be adapted for mounting windmill or TV tower. For further information call 613-925-5823.
M23-tfnx

Require a vehicle? Bank turned you down again? For fast efficient leasing of fully serviced and safetied vehicles. Same day approval. **Call Car-o-line Auto's Lada, Chesterville 448-2488 or Avonmore 346-2886.**
M4-tfnc

Lot for sale: 2km west of Brinston. 150' x 880', 3.03 acres. $10,500. Call 652-2670.
A19,M3,17,31-4tc

CHAIN LINK FENCING
Residential - Commercial
Pool Surrounds - Dog Runs
****Professional Installation****
Call for FREE Estimates
613-448-3103
M31-2tc

One electric range for sale, in working condition. One 3' window, screen included. Call 652-4087.
M31-1tp

Sheets of glass approx. 4' x 8'. From $50.00 per. Call Quintan Products, 774-3320.
A19-tfnc

SPRING SALE
Poulan Chainsaws
46cc, 18" bar - **$299.99**
Weedeater Trimmers
with Clutch & Tap & Go Head
$119.95
Electric Trimmers
List Price $49.95
Now Only $19.95
Limited quantities at these prices
MacDONALD'S SMALL ENGINE
13135 Froatburn Road
Tel: 543-3560
M31-2tp

POULON-PRO CHAINSAWS
Poulan-Pro 285 (46cc) **$349.99**
Poulan-Pro 305 (49cc) **$379.99**
Poulan-Pro 336 (54cc) **$449.99**
Poulan-Pro 365 (60cc) **$489.99**
Check out prices on 38cc and 40cc models
MacDONALD'S SMALL ENGINE
13135 Froatburn Road
Phone 543-3560
9:00 a.m. - 9:00 p.m.
Monday to Thursday
9:00 a.m. - 4:00 p.m.
Friday, Saturday and Sunday
M31-2tp

Microsoft - Encarta '95, retail $139, sale $50.; The World of People and the World of Nature (ages 6 to 10), $25.00 each. CD-ROM all new and in sealed packages. Call after 4 p.m. 652-4639.
M31-1tp

1980 Oldsmobile Regency 98, A1 mechanical. Body fair. 543-3808.
M31-1tc

JUNE SPECIALS!
ASTRA 50 gr. Ball
BUY 2 - GET 1 FREE!!
****
RIBBON BY THE METRE
BUY 2 - GET 1 FREE!!
****
NEW SELECTION...
Cards, Gift Wrap & Bows
$1.00 EACH!!
****
THE NOOK *(Sears Agent)*
652-4891
M31,J14-2tc

Notices

GOTCHA!!!
It's
JOHN MacMILLAN'S BIRTHDAY!
We just wanted to send our wishes and let everyone else know whose birthday is on June 2nd
Happy Birthday
Love The Prayer Group
M31-1tp

Sales & Service

AGRICULTURE LIME & SPREADING
Phone NOW for Spring Bookings!
QUINTAN PRODUCTS INC.
(613) 774-3320
F22-tfnc

IAN'S POOLS
Will NO LONGER
Be Selling Pool Chemicals
We handle...
***Accessories & Services**
***Pool Openings & Closings**
543-3231
M17-4tc

R & S CONSTRUCTION
Over 20 Years Experience
•Renovations •New Homes
•Additions •Decks •Roofs
•Singles •Etc.
"No Job Too Big Or Small"
Handyman Available
FRED SHORT - 657-1543
DON VREMAN 535-1149
M24-4tc

RAWLEIGH PRODUCTS
Call Gail Prunner at 652-4566
M24-tfnc

ANNUAL SPRING SHOCK SALE
Buy Four Shocks and We Will Install Them For FREE!!!
Throughout June
(Struts not included)
P.A.C. - 652-4566
M24-2tc

Send your loved one a Balloon-o-gram with
CLEMENTINE THE CLOWN
Birthdays, Get Well Messages, or Any Happy Occasion
Call Betty at 652-4256
A26,M31,J28-3tp

For Rent

Commercial office and storage for rent on Highway 2 in Iroquois. 400 square feet of office space for $200 a month plus 1300 square feet of storage space for $350 a month. Available individually or both. Call 9 - 5, Kevin 652-1394.
M17-tfnc

Williamsburg - One bedroom apartment, all modern facilities, stove and fridge. Immediate occupancy--Two bedroom apartment, all modern facilities, stove and fridge. First of June occupancy. Call 535-2607.
M17-3tc

LOOK - 1 and 2 bedrooms available in the growing community of South Mountain between Kemptville and Winchester. Parking included. First and last month's rent required. Discount for seniors. Phone 989-1014.
M17-7tv

Two bedroom apartment for rent. Call 652-4802 for details.
A12-tfnc

Cardinal: 2 bedroom apartment, fridge and stove, water and sewage included. Hydro extra. $460/month. Available immediately. References required. Phone 657-1632.
M24-2tc

Two bedroom apartment, available August 1. $395.00 per month + utilities. First, last and references required. Call 652-4003 between 4:30 and 9:00 p.m.
M31-2tp

HOUSE FOR RENT - Available July 1, 1995 - 1 1/2 storey north of Iroquois. Four bedrooms and 4 appliances included. References required. First and Last Month. $685.00/month + Utilities. Call Jacques Asselin Real Estate 613-652-1784.
M31-2tc

Wanted

Every Tuesday, healthy, holstein bull calves. Top price for good young calves between 95 - 110 lbs. Deliver to Delft Blue Veal farm, Lightning Street, Williamsburg between 10 a.m. - 2 p.m. For prices of the week phone Walt at 543-2796 Monday nights after 8 p.m.
Ja22-tfnc

Family wants to rent house or farm in South Mountain/Iroquois area. Call 989-2939 after 6 p.m.
M24-2tv

Yesterday's Boutique now accepting ladies' and children's clothing in excellent condition on consignment. By appointment call Barbara Watson, 652-2091.
M31-2tp

Cards of Thanks

McKEE: We with to thank these people for making May 27, 1995 such a special day: Rev. Barr for the beautiful ceremony; Leo and Yvonne McKee for their support and wishes; Mr. and Mrs. Doug Drouilard for their support and wishes; Mr. and Mrs. Jim Millard; Steven Barkley of Winchester for the wonderful selection of music; to the ushers and bridesmaids; Mr. and Mrs. Ron Chislom of Kemptville for their love and wishes; Mr. Lawrence Scarbo representing Branch 370 Iroquois Legion; Village Green for the beautiful flowers; Mrs. Joyce Murphy for the wonderful meal; everyone attending for making this day a very memorable wedding day.
Mr. and Mrs. Richard McKee
M31-1tc

NESBITT: ***Dear Mom & Dad,***
I was thinking about the situations we've been through. I was wondering how you do it. You've been through so much, but you are still the foundation of my life. If it wasn't for you I would probably not be here right now. Life is hard by yourself, but you make it easy knowing if things go wrong there is somebody always there to turn to. Sometimes it's hard to tell somebody how much you love them. It's hard to swallow your pride. The things we've been through can never be expressed by cards, gifts or words. I know Mother's Day has passed, but everyday is Mother's Day to me. You are a tower of strength that's brought me past the hardships of my life. It just proves that families that stick together survive together. I think that we are living proof. It's nice to know that everyday I wake up that I have somebody to talk to. Your smiling face everyday makes mine. Please don't stop. I just want to say thank you and I love you very much.
Love Mark
M31-1tc

SEARS: I want to say thanks to my two daughters for taking me to the hospital, and for the cards, visits and plants and the things that were done around the house for Garnet. Also thanks for the visits and phone calls since coming home. Thanks to everyone.
Luella Sears
M31-1tp

STOREY: We, the family of the late Harold Storey, would like to thank our family, friends and neighbours during our time of need. A special thank you to Rev. Eric Barr for all his consideration and comforting words. With the help from the Para-med, Hospice and Red Cross we will always be thankful for the wonderful care. Thanks also to Dr. Houze, the pallbearers and all who provided food at home. A "Thank You" to the ladies of the United Church for the lovely lunch served after the funeral.
Blanche Storey and family
M31-1tp

Auction Sales

Auction Sale
Thursday, June 1
6:00 p.m.
McHaffie Auction Hall
Morrisburg
Automatic washer; deep freeze; wood table & chairs; 3/4 bed; metal brass bed; chest of drawers; dressers; T.V. stereo; dishes; ornaments; glassware; pictures; lamps; collectibles; small tables; many unlisted items.
Auctioneer: Sheila McHaffie
Mastercard & Visa Accepted
Hall open 5:00 p.m.
Day of Sale
M31-Kv,Iq-1tc



Cards of Thanks

WARHAM: The family of the late Arthur Crossley Warham would like to thank everyone for their kind support during his illness. Also for all the phone calls, cards, flowers and kind donations of food. Also thanks to Dr. Peters and all the staff at Winchester District Memorial Hospital for their kindness and care and to Jeannette Vandiwent of the VON and Home Care service. Once again, thank you all.
Jean, Lesley, Paul, Tracey and grandchildren Jamie, Tyler and Lisa
M31-1tp

Garage Sales

Sat., June 3, 16 Davis Dr., Iroquois. 8 - 4. Drapes, dishes, etc.
M31-1tp

Saturday, June 3rd, 2 Charles St., Iroquois. Multi-family! 8:00 a.m. - 4:00 p.m.
M31-1tp

Saturday, June 3rd, 8-4, Rowena Rd., 3rd Conc., 1/2 mile east of Brinston Rd. Antique beds and bottles, 2 garage doors, stainless steel double sink, baby items and toys.
M31-1tp

Multi-family garage sale, something for everyone! Baby stuff, electronic gadgets and motors, office supplies, building supplies, motorcycle and much more. 4720 Carman Road, about 1 mile south of Hainsville. Sat., June 3rd, 8:30-2:30.
M31-1tc

Multi-family yard sale, Saturday, June 3, 1995, (rain date June 10), 8:00 a.m. to 1:00 p.m. Just east of Stampville School, 3 houses down on Zeron Road. Free toy for kids.
M31-1tc

Fri. and Sat., June 2nd & 3rd, 9 a.m. to 5 p.m. at 42 and 44 Church Ave., Iroquois. Plants, lamps, fertilizer spreader, ceiling fixture, household items too numerous to mention. Watch for signs.
M31-1tp

Rain or shine, June 3, Carman Road, north of Iroquois. Wall telephone, old forge, old dresser, barn boards, many other articles.
M31-1tp

June 2nd & 3rd, 8 a.m. - 5 p.m.. Off of Brinston Rd., beside Stampville School.
M31-1tp

Saturday, June 3, 8 a.m. - 2 p.m. Highway 2, east of Iroquois. "US WENTE".
M31-1tp

Sat., June 3rd, 19 Island Park Drive, Iroquois. Airtight wood burning stove and pipe $600.00; glass thermo 5'x6', best offer; new Ping Pong table top and access. $40.00; electric baseboard heaters, 8 units; kitchen dish cabinet; dishes; books; and lots more. Rain or shine.
M31-1tc

Friday & Saturday, June 2nd & 3rd, rain or shine. 7 a.m. - 7 p.m. Motorcycle: 454 LTD, Kawasaki, 1986, mint condition, 8200 km; many different items. Everything must go. 8 Landhurst Dr., Morrisburg (Bill Duvall).
M31-1tc

Honest To Goodness Value



8.9%
A New White L12 Lawn Tractor
12 hp. Briggs and Stratton Engine
38" Deep Deck Mower
3 Year Limited Warranty

Purchase Price	ALL TAXES INCLUDED	$1953.75
Purchase Terms	DOWN PAYMENT	$353.75
	24 MONTHLY PAYMENTS	$73.03

Based on 8.9 % annual finance paid over 24 months O.A.C.
Limited Quantities Available

Hwy. 43 - Winchester [613] 774-2887
Hwy. 29 - Brockville [613] 342-0668
WEAGANT FARM SUPPLIES LTD.

W.L. PETERS KIDS & KITCHENS PRESCOTT
LARGE SELECTION OF USED Appliances
Washers - Dryers - Ranges
Refrigerators - Full Line of NEW Maytag Appliances
CALL: 925-0278

ONTARIO GOVERNMENT NOTICE

PUBLIC NOTICE - PESTICIDE USE

Notice is hereby given that the Ministry of Transportation intends to apply the herbicide DIPHENOPROP BK 700, P.C.P. Registration Number 16724, for the purpose of selective weed control, during the period June 14/95 to July 16/95 along the following Provincial Highways.

Hwy 2	-From Cornwall to Cardinal
Hwy 43	-From Monkland to Kemptville
Hwy 138	-From Jct. 417 to Cornwall
Hwy 31	-From Regional Road 6 to Hwy 2

Note: To be applied on both sides, where applicable.

This herbicide is classified for use in Ontario by the Ministry of the Environment and Energy and will be applied by trained Ministry of Transportation staff, licenced by the M.O.E.E. under the requirements of the Pesticides Act.

For more information call (613) 745-6841, collect.
Ontario

COMMUNITY RESOURCE WORKER
Maternity Leave Replacement Required

August 14, 1995 - February 9, 1996
(26 week contract position, 32 hours/week)

The Cardinal & District Resource Centre is a multi-facet social service agency. Funded partially by the Ministry of Community & Social Services, Ministry of Education, Ontario Training & Adjustment Board, Ministry of Health, and the Leeds/Grenville United Way. The balance of the Centre's budget is obtained through donations and fundraising.

This position will interest people who wish to assist in improving community resources to families and individuals, in order to enhance family unity and individual development.

QUALIFICATIONS
Diploma in Human/Social Science field.
3 years experience working in a community setting.
Mature, empathetic, ability to develop rapport.
Experience in crisis intervention.
Good communication and organizational skills.
Experience developing a work plan with measurable objectives.
Knowledge of community supports and agencies.
Good interpersonal and team effectiveness skills.
Ability to work flexible hours.
Valid drivers license and vehicle.

Forward Resume To:
Sandra Burchell, Executive Director
Cardinal & District Resource Centre
P.O. Box 279, 341 New Street
Cardinal, Ontario
K0E 1E0

Applications will be received until June 7, 1995 at 4:00 p.m.



Brownies fly up

The 1st Iroquois Brownie Pack celebrated their annual fly-up as the older girls go on to Guides next year. Flying up were Rhian Jansen, Nicole Hill, Stacey Henry, Dorianne Powell, Paige Cooke and Courtney Swank.

Chieftain photo by S.L. Baldwin

OBITUARIES

Blanche St. Louis

Blanche Lorane St. Louis (nee Moxam) at home on May 28, 1995 in Ottawa. She was 78.

Born in Prescott on Oct. 28, 1916 to the late William Moxam and the late Bertha Wilman, she worked as a homemaker. She married the late Edward A. St. Louis on July 20, 1933 in Prescott, and associated with the Presbyterian church.

She is mourned by son Edward L. and his wife Rhonda of Cardinal, and daughters Gwen and her husband Robert Villeneuve of Gloucester and Sharon and her husband Gary Zinck of Ottawa. She was predeceased by a brother William and two sisters Frances and Marion. She is also mourned by grandchildren Edward, Stephanie and Michele St. Louis and Jennifer Zinck, and great-grandson Eric St. Louis.

Friends called at the Marsden and McLaughlin Funeral Home in Cardinal on Tuesday from 7 to 9 p.m. The service is being held today, Wednesday, May 31, 1995 at 11 a.m. at the funeral home. Rev. Jack Urquhart is officiating with interment following at St. John's Cemetery in Cardinal. Pallbearers include Vernon Markell, John Drolet, Reg Butcher and Ed St. Louis.

Donations to the Canadian Cancer Society or Heart and Stroke Foundation would be gratefully acknowledged by the family.

Arthur Warham

Arthur Crossley Warham, 68, of R.R. 1 Iroquois on Friday, May 19, 1995 at Winchester District Memorial Hospital after a short illness.

He was born in Liverpool, England on Dec. 11, 1926 to the late Harry Warham and the late Mabel Warham. He worked as a chemical engineer and was a former resident of Unionville and Agincourt. He identified with the Anglican church and was a member of the Royal Canadian Legion, Branch 370 and Meadowbrook Golf Club in Toronto.

He is mourned by his wife Jean Coulson, whom he married on June 25, 1988 in Scarborough. He is sadly missed by son Paul of Ajax, daughter Lesley (Mrs. Keith Harrison) of Scarborough, and step-daughter Tracey Willey of Brockville. He will also be missed by grandchildren Jamie and Tyler Warham and a step-grandchild Lisa Anthony.

There was no visitation. Cremation was followed by a memorial service at the Royal Canadian Legion, Branch 370 Iroquois on Friday, May 26, 1995 at 7 p.m. Arrangements were entrusted to the Marsden and McLaughlin Funeral Home. Rev. Harry Brown officiated.

Donations to the Canadian Cancer Society would be appreciated by the family.



Health Fair

Over 350 Seaway District High School students attended the first Annual Health Fair in the gymnasium at the high school. The event was sponsored by Mrs. Decker's O.A.C. class and by Mr. Francis' grade 12 class.

Chieftain photo by M.C. Bailey.

Seaway holds health fair

by Michael Bailey
Chieftain Staff Reporter

Over 350 students attended Seaway District High School's first annual Health Fair.

The day which was held last Wednesday, was organized by the O.A.C. Home Economics Class, and teacher, Mrs. Decker, was very pleased with the way the event went.

"It was very well received," said Mrs. Decker. "My O.A.C. students and Mr. Francis' grade 12 phys'ed class had booths in the fair."

The day was organized to raise health awareness among the student population at the local high school.

Students visiting the fair were asked to fill out questionnaires from each of the booths, with the students who got the most answers right receiving prizes.

"I hope to do it again next year, but it will depend on whether or not I have my O.A.C. class in the first semester or second," commented Mrs. Decker.

Mrs. Decker's class had 20 booths at the fair, Mr. Francis' class had 8 and four guest booths, one from the CNIB, the Canadian Hearing Society, Ms. Schultz and the EOHU, completed the round up.

"We want to raise everyone's awareness. It's important for teens to start being health conscious when they're in high school," finished Mrs. Decker.



PRIVATE - In Cardinal

1 1/2 storey 3+ bedroom home. Large eat-in kitchen, living room, dining room, 3 pc. bathroom. Good starter home. Close to school, community center and shopping. Reduced to $59,900.
Phone: 613-657-3226 after 4:00 p.m.

NEWSBRIEFS

MORRISBURG

OPP warn of phone scams

Over the past few weeks, OPP have received calls from people who have been contacted by phone where the caller advises they have won a number of prizes ranging from cash, vehicles, television sets, stereos, or a shopping spree. The callers usually require a sum of cash be sent to them prior to releasing these items. In some cases an additional purchase of items was also requested. Be cautious of these solicitations and do not release personal or financial information over the phone. In some cases the callers have requested bank account numbers to debit these payments, or health card numbers for identification. Similar calls should be reported to police.

OPP report

Continued from the front

the Village of Chesterville, and it was learned that the vehicle had been stolen earlier that day in Ottawa.

The investigation is continuing, and is being conducted by Detective Contable G. Switch. The Winchester OPP request public assistance. Anyone that may have witnessed the robbery, the white Dynasty or any vehicle parked along Forward Road, are asked to call the OPP or Crime Stoppers at 1-800-265-TIPS.

Police received a report of a break and enter that took place at a private residence in the Village of Morrisburg. Taken were a Yardman lawn tractor and tools.

On May 26, OPP attended a break and enter which had occurred during the day at a private residence in Mountain Township. Some personal items were removed from the residence. Constable P. Robertson is investigating.

Police were called to the Cedar Glen Golf Course in Williamsburg on May 26, to investigate a break and enter. Forced entry had been gained and a safe and items from the clubhouse were stolen. The theft took place during the evening of May 25-26. Constable P. Robertson is investigating.

DUNDAS COUNTY

Teacher recognition award

Ontario Agri-Food Educations wishes to recognize Ontario teachers who have integrated agriculture and food systems studies into their classroom teachings. All nominees will be recognized, although one applicant will be awarded the "Royal Package," for two. This prize includes two days at the Royal Agricultural Fair in Toronto with one night's accommodation at the Royal York Hotel. Application deadline is June 15, 1995. For application forms or more information, contact Jean Sullivan, Rural Community Advisor at 774-2313 or Ontario Education (905) 878-1510.

NEVER AGAIN!
"In a war, everyone suffers... we must never let it happen again."
The War Amps of Canada

Corporation of The Village of Iroquois
652-4422
NOTICE BOARD

CITIZEN OF THE YEAR

The Council of the Village of Iroquois
will be awarding the annual Citizen of the Year Award during Iroquois Summer Festival on
Friday evening, July 14, 1995
during the opening ceremonies
If there is someone you feel is a deserving recipient please nominate in writing to either
Shelley Baldwin, at The Chieftain, or
Tracey Stewart at Gilmer Pharmacy
Please explain why you feel they should receive the award.
Nominees and nominators must be residents of the Village of Iroquois. Nominations will be accepted
until Tuesday, June 27, 1995 at 4 p.m.
There are many deserving people who have contributed to the betterment of life in the community. Let's recognize them.

Township of Matilda
652-4403
NOTICE BOARD

NOTICE TO PROPERTY OWNERS

DESTROY WEEDS

Notice is hereby given to all persons in possession of land, in accordance with the Weed Control Act, R.S.O. 1990, Chapter W.5 Sections 3, 16 and 23 that unless noxious weeds growing on their lands within the Municipality of **Matilda Township** are destroyed by date of **June 5, 1995** and throughout the season, the Municipality may enter upon the said lands and have the weeds destroyed, charging the costs against the land, as set out in the Act.

The cooperation of all citizens is earnestly solicited.

W. E. Horner
Clerk

Howard Guy
Weed Inspector

EMPLOYMENT OPPORTUNITY
"SUMMER CAREER PLACEMENT"
PROGRAM

Applications in writing will be received at the **Clerk's Office Brinston, Ontario up to 4:00 p.m. June 6, 1995** for the position of "Support Worker".

Duties will include a variety of tasks under the supervision of the Matilda Recreation Committee.

Qualifications: Full time student planning on returning to school in 1995.

We are an "Equal Opportunity Employer".

Matilda Recreation
Linda Thompson
Chairperson

IROQUOIS RECREATION

Now Accepting Applications For
A SUMMER STUDENT
to provide various duties within our recreation facilities

*8 weeks - $6.85/hour *16 years of age or older

Send resumes to:
Iroquois Recreation,
c/o Kim Cassell, Chairman,
8 Carman Court, Iroquois, ON K0E 1K0
on or before June 9, 1995

CORPORATION OF THE UNITED COUNTIES OF LEEDS AND GRENVILLE

NOTICE TO PROPERTY OWNERS TO DESTROY WEEDS

All property owners in the **United Counties of Leeds and Grenville** are required under the Weed Control Act, R.S.O. 1990, Chapter W.5 Sections 3, 16 and 23, to destroy any noxious weeds and weed seeds growing on their land by **June 6th, 1995** and throughout the season.

After June 6th, 1995, the **United Counties of Leeds and Grenville** Weed Inspector may enter upon the said lands and may cause any noxious weeds discovered to be destroyed, charging the cost against the land, as set out in the Act.

Ragweed, the principal cause of hayfever, requires special and continuous attention. Other noxious weeds include: thistles, poison ivy and wild carrot.

The act applies only to designated noxious weeds and cannot be used to control property standards or appearances. Dandelions, burdock, goldenrod, purple loosestrife and uncut grass are not considered noxious under the Weed Control Act.

Anyone having information on specific locations of noxious weeds flourishing within the **United Counties of Leeds and Grenville** should contact the Weed Control Office at 342-3840.

Your co-operation is earnestly requested.

Keith Hinton
Leeds & Grenville Weed Inspector
P.O. Box 729
Brockville, Ontario
K6V 5V8

Phone: (613) 342-3840
Fax: (613) 342-2101
Administrator-Clerk-Treasurer:
Fred Dollman, A.M.C.T.

ELIZABETH HEIGHTS SUBDIVISION
SERVICED LOTS FOR SALE
SINGLE FAMILY - $25,000 - 2 UNIT- $34,000
4 UNIT ROW - $60,000 - 3 UNIT- $40,000

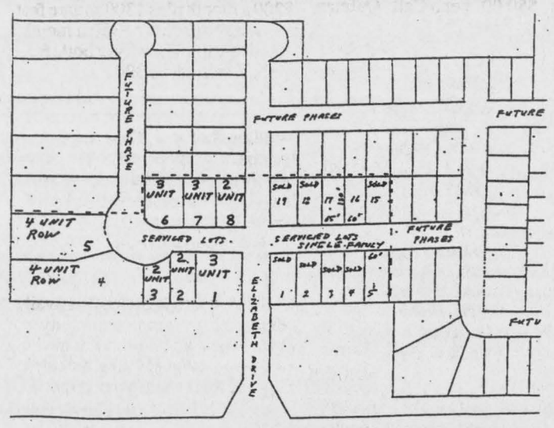

CONTACT NORVAN GRANT
DAY 932-7308 EVENING 933-3831

Conseil scolaire public de
STORMONT, DUNDAS & GLENGARRY
Public School Board

T.R. LEGER SCHOOL IN CORNWALL REQUIRES A DEAN IN TECHNOLOGY

Requirements:

A Teacher with a specialist in one or more of the following areas: Communication, Technology, Computer Science, Math, Science

A dynamic individual who will be responsible for providing leadership in the development and application of technology across all areas of the curriculum.

The individual will assist staff in redefining computer plans to include use of: interactive technology, wide area networks, communication links. Who will co-ordinate in-service training programs for staff at all levels of the organization.

Previous experience as a curriculum leader and/or a knowledge of adult education would be assets.

Applications will be accepted by the undersigned until June 13, 1995:

Mr. B. Gilmour, Principal
T.R. Leger School
119 Fourth Street East
Cornwall, Ontario
K6H 6S5
Tel: 937-0120

"EMPLOYEUR ASSURANT L'EGALITE D'ACCES A L'EMPLOI"AN EQUAL OPPORTUNITY EMPLOYER"

SEEKING EXCELLENCE THROUGH EDUCATION / L'ÉDUCATION, LA VOIE DE L'EXCELLENCE

Le president du Conseil, ART BUCKLAND, Chairman of the Board
Le directeur de l'education JAMES W. DILAMARTER, Director of Education
Le President de la SLF, ETIENNE SAINT-AUBIN, Chairman of FLS

JOHN A. ALLISON
REAL ESTATE BROKER
MORRISBURG PLAZA **543-3717**

NICE COUNTRY LOCATION, just east of Morrisburg. Five year old raised bungalow, attached garage. Now asking $103,500. (5607)

CONVENIENT IROQUOIS SETTING - Older two storey, recently renovated both inside and out. Excellent family home. Asking $98,500. (5602)

HILL'S MOBILE VILLAGE, MORRISBURG - spacious two bedroom, double wide mobile. Central air. Immediate possession. Asking $38,900. (5600)

IN AN AREA OF ABOVE AVERAGE, CUSTOM BUILT HOMES - Spacious three bedroom side-split. Double attached garage; main floor laundry; lower level rec room....more! Asking $164,900. (5597)

QUIET RURAL SETTING - great place to raise your family! Five bedroom older home, set on approx. 50 acres. Open concept living area; attached garage; good barn. Asking $117,500. (5592)

Sales Representatives

John A. Allison 657-3285

Dale Beckstead....652-4396 **Carol Richer....543-3556**
Peter Van Veen....543-2097 **Keith Barkley....543-3940**

JACQUES E. **ASSELIN** REAL ESTATE BROKER



REDUCED PRICE on this 3 bedroom home located in Iroquois' East End. Enjoy an In-ground Pool, large eat-in kitchen, living room with Hardwood Floor and 1 1/2 baths. Only $81,100. (#003)



IMPRESSIVE 4 BEDROOM home located within Walking Distance to Golf Course! This Prestigious home offers an eat-in Kitchen, Living Room with Fireplace, Main Floor Laundry and MUCH MORE! $149,900. (#012)

INVESTMENT OPPORTUNITY! DUPLEX available in Iroquois' East End. Renovated 2 Unit with 2 bedrooms each, however could also be Single Family Home. MANY RECENT UPGRADES! $89,900. (#95-033)

WATERFRONT - MARIATOWN- Brick Raised Bungalow with 2 bedrooms, kitchen/dining and Living Area all Facing River View! Also large Rec room with Stove, Central Air, Central Vac & 4 pc. Bath. $175,000. (#033)

CARDINAL - INVESTMENT OPPORTUNITY! Small Bungalow with 2 bedrooms, Eat-in Kitchen, Living Room and two 3 pc. bathrooms. Good Size Yard and nicely located. $44,900. (#089)

NEW SUBDIVISION - CARDINAL - NEW Single Family Home available with 2 bedrooms and 1176 sq. ft. of Living Space! $107,500 + G.S.T. Also Semi-Detached Bungalow with 2 bedrooms for $67,900 + G.S.T.

LAKESHORE DRIVE - RELAX & ENJOY THE RIVER VIEW from this Raised Bungalow with 2+1 bedrooms. You'll love the kitchen/dining & Living area with Cathedral Ceiling! Rec Room, 1 1/2 baths & Tastefully Landscaped. $189,000. (#61)

GOLFER'S DELIGHT! This attractive Bungalow with 3+1 bedrooms is located across from Golf Course and Overlooks the River! Eat-in kitchen, living room with Fireplace, Rec Room & 1 1/2 baths. $124,900. (#11)

EXPERIENCE AND COMMITMENT WORKING FOR YOU!

JACQUES E. ASSELIN BROKER
P.O. BOX 375, IROQUOIS, ONTARIO, K0E 1K0
(613) 652-1784 • RES. (613) 652-2246

The Chieftain Entertainment Page

✔South Mountain Barbecue
✔Summer Garden Competition
✔Memorial Decoration Day

Pre-Teen & Teen Dance June 2 at Matilda

COMING EVENTS

PRE-TEEN/TEEN DANCE
June 2nd
Featuring "Theatre of Soul"
Pre-teen: 12 & under 6:30 - 8:30
Admission $2.00
Teen: 13 & over 9:00 - 12:00
Admission $3.00
Matilda Hall, Dixon's Corners
M24-2tc

THE REGULAR MONTHLY MEETING
of the
Dundas Federation of Agriculture
Wednesday, June 7
OMAF Board Room
8:00 p.m.
Everyone Welcome
M31-1tc

39th ANNUAL B.B.Q.
The men of the
MOUNTAIN-SOUTH MOUNTAIN UNITED CHURCH
cordially invite you to attend the
Annual Chicken BBQ on Saturday, June 10 from 1:00 - 6:00 p.m. at the Church Grounds in South Mountain
Tickets available by advance sale or at church grounds
$7.00 per serving
M24-3tc

OPEN RECEPTION
in honour of
Ruth VonGunten & David Wells
on Saturday, June 10th 8:00 p.m. - 1:00 a.m.
Matilda Hall, Dixon's Corners
Music by Dayton & Eric
M31-2tp

MEMORIAL & DECORATION DAY
Iroquois United Church Cemetery
will hold a
Memorial and Decoration Day
at Iroquois Point
Sunday, June 11
at 2:00 p.m.
Bring lawn chairs
Speaker is Thayer Bouck,
plus singing entertainment
M31-2tc

Join In The Fun!
The 1st Annual Summer Festival
GARDEN COMPETITION
Enter your yard & allow local Master Gardeners to judge & offer their advice
Super Prizes
Contact:
Shelley Baldwin at 652-4576 or Tracey Stewart at 652-4379
Award to be presented at opening ceremony Friday, June 14 at 7 p.m. in Iroquois Shopping Plaza
M31,J14-2tc

MEN'S LOB BALL TOURNAMENT
Brinston Ball Park
June 16, 17, 18
$200 entry fee
(Money required 1 week prior to tournament)
$600 1st place
(Based on 16 teams)
Money for top 4 teams
Phone:
Kevin Fredette 258-2255 days, 652-1736 evenings or Barry McShane 989-5420
M24-2tc

MIXED PARTY
in honour of
Cheryl Riches and Pat Alexander
Saturday, June 17
Matilda Hall
$3/person, $5/couple
Light Lunch - Music by J&S Disco
Tickets at door or at Brinston General Store
M31-3tc

TIME TO BOOK A HOLIDAY WITH DUNDAS TOURS!
August 14 - 31:
Canadian East Coast
Including Newfoundland - $1549.00
October 2 - 5:
Muskoka Fall Colour
Meals and Entertainment $399.00
October 12 - 15:
Pennsylvania Dutch Country
Several meals, insurance, local tours, admissions $409.00
November 14 - 16:
Royal Winter Fair
Admissions, Horse Show $189.00
November 18 - 20:
Festival of Lights
Featuring Loretta Lynn, Roger Whitteker $309.00
December 7 - 10:
Christmas Panorama
One of our oldest and best.
Several meals. $309.00
WATCH THESE COLUMNS FOR OTHERS, SUCH AS:
3 to 5 Day Tours in September, Montreal Casino, Blue Jays, Back to Branson in November
**Prices are per person twin, including GST.*
For more information call us at 613-652-2005, or visit our office on Carman Road, Iroquois
M31-2tc



Dance class

Seaway's dance class, led by teacher extraordinaire, Ms. Oulette, was on tour last week. The students who took the class travelled to area public schools to show them how to "bust a move". Pictured above, some of the students and the teacher posed for a quick picture during practice.

Chieftain photo by M.C. Bailey.

OPP service calls increase

by Rebecca van Noppen
Chieftain Staff Reporter

Local police officers are being called to investigate more and more crimes in Dundas County, according to Ontario Provincial Police Sgt. Brent Mattice.

Although they don't have the local statistics for Dundas County, Mattice says there is an increase in "calls to service." Most often the calls deal with break-and-enters, vandalism and theft.

"We've had an increase every year for the past four years," he says.

Recent robberies at S and F Food Town in Iroquois and the Liquor Store in Chesterville were unexpected crimes that have raised safety concerns. The incidents have also raised concerns there is an increasing crime rate.

Mattice says he cannot say there is an increase in crime because the local statistics are not readily available. In a year, however, the numbers will be accessed through newly-installed computers.

Aside from the statistics, Mattice says no one is immune from being a victim of crime. However, there are precautions everyone can take.

In the case of an armed robbery, people should be as observant as they can and listen carefully to the robber.

"Don't challenge them but listen carefully, because you have to do what he's telling you to do," he says. "You don't want to upset them...the best you can do is listen and do what they say."

In the case of vandalism, preventing the crime is also very difficult.

"You can't stop someone from vandalism," Mattice says.

To prevent car theft, the police suggest locking the doors, leaving the car in a well-lit place.

"Don't have anything visible in the car," Mattice says. "They'll break in for change...If they see a cassette they want lying on the seat, they'll smash it (the car) to get it."

"You want to make it as difficult and foolproof as possible."

People will steal for a number of reasons: they need to finance a drug addiction; they want money; or they do it for sport.

Vandalism along with car thefts, and break and enters are difficult crimes to solve because they are often "witnessless" crimes. Either that or people are scared to report crimes they see.

Less than 10 per cent of reported crimes end-up being solved. Often it is because no one sees the person committing the crime.

Many people expect the police

Please turn to page 12

INSIDE AN HOUR

Your Chieftain Guide to local entertainment

Inside an hour gives you, our reader a quick glimpse of some of the entertainment, recreation and social events taking place within an hour's drive of Iroquois.

Guess what?

The **Howard Johnson in Morrisburg** is offering special **golf packages** with an overnight stay at the Hotel!

Talking to Louis, last Sunday, he told me that the golf packages, which include overnight accommodations, **free breakfast** at the hotel, **18 holes at Upper Canada Golf Course**, plus, a **free dinner** at the Upper Canada Golf Club Lounge, is **only $75** per person!

The package was advertised in Syracuse N.Y., but is available to local residents as well...

So... if you want to get away with the wife or a friend for a night, why not **call Louis at 543-3788.**

Oh yea... don't forget to tell'em who sent you!

This Friday night **"Theatre of Soul"** will be performing at the **Matilda Recreation Hall.**

The pre-teen **dance** starts at 6:30 and the teen dance starts at 9:00.

The band has been learning some new tunes, plus, you'll get a chance to hear some of their very own popular titles.

This week at the **Country Hideaway** in Cardinal, **"Prairie Dog"** wails out the tunes, Thursday, Friday and Saturday evening! Don't miss the action at the Hideaway.

If you're up for some exciting **slo-pitch action**, check out the Cardinal Ball Diamonds on the weekend.

The **Cardinal Fire Department** will host a mixed slo-pitch tournament with the proceeds going for much needed equipment. The action takes place Friday night, Saturday and Sunday. See you there!

Don't forget the 2nd Annual **Lobsterfest and Casino Night** at the **Chesterville Arena on June 24th. All you can eat lobster** and hot roast beef dinner, $35/per person. Tickets are available from all fair board directors or **phone 448-3866, 448-3483 or 448-1130.**

And... remember, when you call, tell'em you heard it at The Chieftain!

Bridge Winners

The winners of the May 24th, bridge party were first, Lorne Bouck, second Frank Bickerdike, and third went to Zelda Arnott. Join us each and every Wednesday night at 7:30 p.m. at the Iroquois Civic Centre.

OTTAWA-VANCOUVER
Air Canada & CP
$359 + tax
For Info Call
THOM TRAVEL
543-2133
Registration No. 1258982

CARDINAL FIRE DEPARTMENT
BINGO
JUNE 8th & 22nd
JACKPOT - $1,000.00
Bonanza Called At 6:30 p.m.
BINGO STARTS AT 7:00 P.M. "SHARP"
Cardinal & District Community Centre
All prize money is Canadian Currency
Players must be 18 years of age and over
Licence #131172
50/50 Draw at Intermission

Harmony Community Church
(Missionary Church of Canada)
Hwy. 31 & Ormond Rd.
774-5170
10:30 am Celebration Service
10:30 am Outdoor Sunday School
7:30 pm Evening Service
Wed. 7:30 pm Bible Study

UPPER CANADA VILLAGE
SHEEP to SHAWL COMPETITION '95
Witness the Rivalry
JUNE 3rd
as teams of up to eight demonstrate their weaving craftmanship
Sheep to Shawl
NEW FOR 1995
Come back the next day at no extra charge!
Present one day's admission receipt when you arrive the following day and get in FREE.
This event is part of
SHEEP SHEARING DAYS
JUNE 2 to 6, 1995
Demonstrations throughout the period include:
- SHEEP SHEARING
- WOOLLEN FACTORY OPERATIONS
- WEAVING IN VILLAGE HOMES

Cards
For more information, call (613) 543-3704.
THE ST. LAWRENCE PARKS COMMISSION AN AGENCY OF THE GOVERNMENT OF ONTARIO
Parks of the St. Lawrence

Immanuel Fellowship Rowena Full Gospel Tabernacle
Iroquois, Ontario
Pastor Marcel Charette
Phone 535-2029
Sunday School - 10:00 a.m.
Morning Worship - 11:00 a.m.
Evening Service - 7:00 p.m.
Bible Study - Tuesday Nights
Watch TBN Channel 20

IROQUOIS UNITED CHURCH
"3rd ANNUAL
YARD & BAKE SALE"
Saturday, June 10, 1995 ••• 9 - 12
SOMETHING FOR EVERYONE!
Come to the Court Yard on the east side of the Church
The Sunday School will be hosting a car wash!!

BINGO
Every Thursday Night
Matilda Hall, Dixon's Corners
$500.00 Minimum
Jackpot goes every week
Doors open at 6:00 p.m.
Games start at 7:00 p.m.
Bonanza - Nevada
Sponsored by
Iroquois-Matilda Lions Club
Sorry - No admission under 18 years of age
*Special $1,000. JACKPOT June 1, 1995!

IROQUOIS/MATILDA SWIMMING REGISTRATION

Friday, June 9th - 7:00 - 9:00 p.m.
Saturday, June 10th - 10:00 a.m. - 2:00 p.m.
at Iroquois Civic Centre

Rates: $30.00 per child for 1 3-week session
$45.00 per child for 2 3-week sessions
Family rate: $110.00 for 6 weeks

1st Session: July 3rd - July 21st
2nd Session: July 24th - August 11th

Please bring swim report and health card to registration
Kinderswim for 3 & 4 year olds
Must be 5 years to register for yellow

*Pre-registration or late registration at Clerk's Office

Slammin & Jammin Countryfest 1995
Saturday, June 17 - Noon
MTAS Fairgrounds, South Mountain
Hosted by Mountain Township & District Lions Club
A Day For The Whole Family
Tickets available from any Lions member
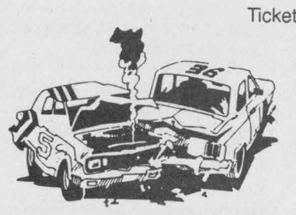
Demo Derby from Noon to 4:00 pm
Contact Roy Sherrer 989-2781
Jam from 4:00 to 11:00 pm

Featuring Jim Wicks as host band
Winchester 44; Border Towne; Runnin on Empty; Hillbilly Fever
Contact Brian Telford, 989-2143


Derby $5, Jam $10, Derby & Jam $12.50
Refreshments available, IOOF Booth open
Chicken Barbecue by Fire Department Auxiliary
No coolers on grounds

SPECIAL MASS
As part of the celebration of our Anniversary Year
(150 years for Morrisburg; 110 years for Iroquois)
the **Parish** of
St. Mary's / St. Cecilia's
will celebrate an
Outdoor Mass
at **St. Cecilia's** in **Iroquois**
11:30 a.m.
SHARE THE JOY
St. Mary's Morrisburg 1845 · St. Cecilia's Iroquois 1885
Sunday June 4

Come and Worship

Anglican Church of Canada
Parish of Morrisburg/Iroquois
543-3904 Office
Rector the Rev. Harry Brown
June 4
Pentecost Sunday
8:00 St. James Holy Communion
9:30 St. James Family Eucharist
11:00 St. Johns Choral Eucharist
St. James Morrisburg/St. Johns Iroquois
Holy Trinity Riverside Heights

Anglican Church of Canada
Parish of Edwardsburgh
St. James' Parish, Crystal Rock 9:30 a.m.
St. Paul's Church, Cardinal 11:00 a.m.

Community Christian Reformed Church
Dixon's Corners, Ontario
Pastor: Rev. John Gerrits
Phone: 652-2400
9:30a.m. - Morning Service
7:30 p.m. - Evening Service
Nursery provided during both services.
Everyone Welcome
Faith 20 can be viewed every morning at 5:30 a.m. on Channel 6

St. Peter's - St. Luke's Lutheran Church
Pastor: Rev. Diane Raddatz
Tel: 535-2569
Dunbar - St. Luke's
Sunday's - 9:15 a.m.
Williamsburg - St. Peter's
Sunday Worship & School 11:00 a.m.
Everyone Welcome

St. Cecilia's Church
Rev. Father Tim Shea
St. Cecilia's, Iroquois
Mass - 9:00 a.m.

St. Mary's Church
St. Mary's, Morrisburg
Mass - 11:00 a.m.
Saturday's 7:30 p.m.

The Presbyterian Church in Canada
Knox Church, Iroquois
Rev. Marion Johnston
B.A., M.Div.
652-2301
Church at 11:00 a.m.
Sunday School at 9:45 a.m.

Cardinal Free Methodist
Shanly Road at Second Street, Cardinal
Pastor Rev. Geri Johnston
342-0242 or 657-1317
Sunday
Christian Education: 10-10:45
Worship: 11 a.m.
Mid-Week
Pioneer Club: Tues., 6:30-8 p.m.
Bible Study: Wed., 2:30-4 p.m.
Celebrating 40 years of Caring for People

United Church of Canada
Iroquois Pastoral Charge
Worship Service
Every Sunday at 10:30 a.m. - Sunday School at 10:30 a.m. also
Everyone Welcome
Minister - Rev. Eric J. Barr, B.A., M.Div.
652-2056

United Church of Canada
Matilda Pastoral Charge
Rev. Angela Bailey
Sunday, June 4
Brinston - 9:30 a.m.
Hulbert-Valley - 11:00 a.m.

Philadelphia Pentecostal Church
Cardinal, Ontario
Invites YOU to come and Worship with US!
Rev. David Gogolin
Sunday School - 10:00 a.m.
Morning Worship - 11:00 a.m.
Evangelistic Service - 7 p.m.

Morrisburg Pentecostal Church
Pastor: Duncan Perry
Church: 543-2681 Home 543-3450
Family Night - Wed. 7:00 p.m.
Sunday - 9:45 a.m.
Christian Education Hour
10:45 a.m. Worship the Word
7:00 p.m. Praise Gathering
Youth Aflame - Wed. Nights 7:00 p.m.
Dial-A-Prayer 543-3456

PHIL'S CARPENTRY

15 YEARS EXPERIENCE FOR ALL YOUR CARPENTRY NEEDS



"No Job Too Small"
Philip Bernard
R.R. 2 Spencerville, Ont. K0E 1X0
658-2588 Evenings
You'll be satisfied with the results

MUSTARD'S VARIETY
Congratulates
PAUL MURRAY
who had 5 out of 6 numbers on the 649 draw May 24, 1995.
He now joins our list of winners who have enjoyed the same excitement of being only one step away from the ultimate dream. They are:

***Dorine Mullen**
***18-Co-workers at Ross Video**
***Betty McEwen (twice)**
***Jack Coulter**
***Gerald Webb**
***Earl Nesbitt Sr.**
***Roger Coulter**
***Gary Easter**
***Tony Easter**
***Jennie Fader**
***Lorna Seibert**
***Yvette Rolland**
***Mac Casselman**

We would also like to congratulate
BILL LEE
who had 6 out of 7 numbers on the Super 7 draw May 19, 1995

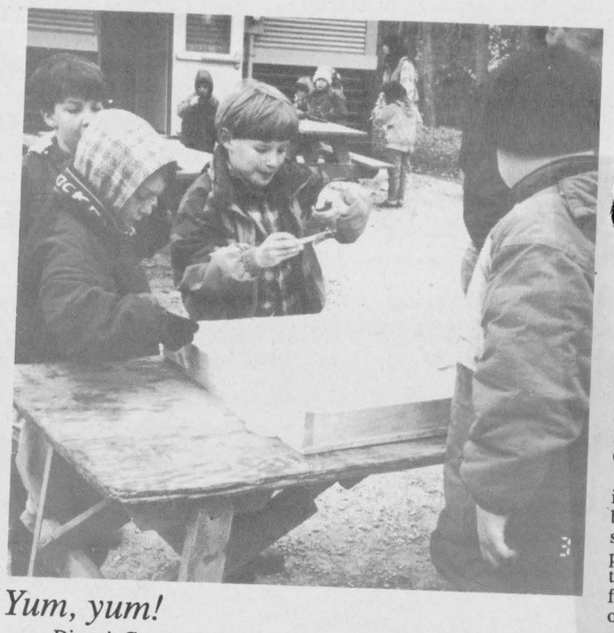

Yum, yum!

Dixon's Corners Public School students enjoyed delicious taffy this spring! They participated in an educational outing at Kemptville College where they learned about the history and production of maple syrup.

Courtesy photo

Sweet success for Dixon's students

Dixon's Corners Public School students discovered a sweet lesson during an outdoor education opportunity this spring. Cooperation and maple syrup were the key elements.

A strong connection has been established between the Eastern Ontario Model Forest Group (EOMFG), the Nationview Outdoor Education Centre (NOEC), and the Agroforestry Education Centre at Kemptville College.

The EOMFG, whose mandate is to promote the forest and the benefits it brings, encourages strong connections between its partners. When linkages are established, the MFG provides funding to assist in the delivery of a program.

Funding was provided by EOMFG to NOEC to allow the expansion of its curriculum to include the maple education program at Kemptville College.

As a result, students from Stormont, Dundas and Glengarry Public and Separate School Boards were sponsored by the NOEC, plus classes from neighbouring boards of Leeds-Grenville, Prescott-Russell and Carleton.

When the students arrive at the Agroforestry Centre, they participate in a two-hour educational experience focusing on maple syrup production.

The program includes the historical background of maple syrup production, emphasizing the development of sap collection methods, from the Indian notch in the tree to the pipeline system.

Students make bark rubbings and learn to differentiate between twigs to identify maple trees in March and April when no leaves are present.

The concepts of diameter and circumference are demonstrated to the children when they determine how many taps are to be put into a tree.

The principals of temperature and density are incorporated in the demonstration of sap evaporation and the hands-on grading of maple syrup.

At the end of the session, students are treated to taffy on ice, a guaranteed success with both children and teachers.

Organizers hope to expand on this partnership in the upcoming school year. Teachers wishing to reserve a visit to the Kemptville College Sugar Bush in 1996 can call the Outdoor Education Centre at 613-989-2676 or 613-989-2600.

WGW **W. Gordon Wells & Co. Chartered Accountants**
Small Business Specialists
Serving the local community since 1975
Computerized Accounting Programs - Installation & Training
ACCPAC ◆ SIMPLY ACCOUNTING ◆ ONE-WRITE
Preparation of personal, corporate and estate tax returns
Auditing ◆ Financial Planning
2 Locations
111 King Street, P.O. Box 2149, Prescott, Ontario K0E 1T0, (613) 925-3535, (613) 925-3020 (fax)
200 Sanders Street, P.O. Box 880, Kemptville, Ontario K0G 1J0, (613) 258-3493, (613) 258-5415 (fax)

NEWSBRIEFS

IROQUOIS

Improv championships at Seaway

Seaway District High School hosted the championship tournament of the high school Improv Games for Stormont, Dundas and Glengarry Public School Board. The schools competing included General Vanier, Cornwall Collegiate, Tagwi and Seaway. This was Seaway's first year competing in these games. Team members include: Adam Millard, Natalie Patterson, Julie Brewer, Scott Barkley, Laura Barkley, Pat McCourt, Courtney Kates, Rhonda Kuz and Ebony Sager, with Dave King acting as team coach. The results were not available at press time, but will be published in next week's edition.

IROQUOIS

Village volunteer appreciation

Friday, July 21 is the date for the Village of Iroquois' first volunteer appreciation picnic. In appreciation of village employees and volunteers who work hard on committees and boards, council has planned a pig roast at the Iroquois Golf Club. Happy hour starts at 4:30 p.m., and food will be served at 6 p.m. People are also invited to play golf starting at 2:30 p.m. (at their own expense). Volunteers are invited to bring their spouses to the event.

CARDINAL

Trade fair winners!

There were some lucky winners at the Cardinal Spring Fling trade fair held recently. Shirley Grisdale of Cardinal and Lorne Veley of Cardinal will be on their way to see the Ottawa Lynx play the Toledo Mudhens. Each won two tickets to the game and a dinner for two at Red Lobster. Congrats.

Water treatment

Continued from the front

conservation.

Miller said the ministry has not yet prosecuted a municipality for not being in compliance with guidelines, but that doesn't mean it won't.

"They don't persecute you, but they try and convince you to change," he said. "Either you don't do anything and wait until they persecute you or get into compliance."

NOTICE

Waste Management Master Plan Criteria Workshop

Date: Saturday, June 10, 1995
Place: Tagwi High School
(Highway 43, near Avonmore)
Time: 9:30 a.m. - 5:30 p.m.
(Pre-registration is necessary for workshop)

The purpose of this workshop is to develop comparative criteria and weighting for the next review process. Residents are urged to register and provide input into the next review process of determining a site for landfill.
For more information contact the SD&G Waste Management Master Plan Department at 938-6112 or at 1-800-267-2538.
Enrollment is limited for the workshop.

You Can Vote Before Election Day!
Thursday, June 8th, 1995

If your name is on the **LIST of VOTERS**, or if you have a **CERTIFICATE to VOTE**, but you expect to be away or unable to vote on Election Day, you can take advantage of any Advance Poll ***in your Electoral District.*** Level locations have been chosen wherever possible for ease of access.

Advance Polls will be held at the locations listed, on Thursday, Saturday & Monday, June 1st, 3rd & 5th
11:00 a.m. to 8:00 p.m.
⊗ Advance Poll Voting in the Elections Ontario office in your Electoral District from May 27th thru June 6th (Sundays excluded) during the same hours

In the Electoral District of S-D-G & EAST GRENVILLE
⊗ **Elections Ontario (613) 657-3907 or 1-800-450-7321**
Cardinal Village Square, South Side of Hwy #2, Cardinal
- Kemptville Arena, Victoria St., Kemptville
- Town Hall, 1 Mill St., Chesterville
- Old Community Hall, Fairview Dr., Avonmore
- Alexandria Sports Palace, MacDonald Blvd., Alexandria
- Fire Hall, Maple St., Ingleside
- Civic Building, 6 Fifth St. W., Morrisburg

FOR GENERAL ELECTION INFORMATION CALL: 1-800-668-2727
Between 8 a.m. and 8 p.m., Monday to Saturday

Ballots cast at the Advance Polls will be counted at the close of the Regular Polls on Election Day.

If you have friends or relatives who have difficulty reading, please make them aware of the information in this notice.

PUBLISHED ON BEHALF OF THE RETURNING OFFICERS FOR THE ABOVE ELECTORAL DISTRICTS BY
Warren R. Bailie, CHIEF ELECTION OFFICER

Elections Ontario
A non-partisan Agency of the Legislative Assembly
KEEPING YOU INFORMED AP3/36

At the movies

This week at the Port in Cornwall you can catch JOHNNY MNEMONIC.

At the Brookdale Cinemas DIE HARD WITH A VENGEANCE will be showing at 7 and 9 p.m.

And in the other two Cinemas, CASPER and CRIMSON TIDE will be playing.

NOBLE VILLENEUVE
invites you to exercise your franchise and vote on June1,3, 5 or 8
A vote for Noble will allow him to continue to work on your behalf at Queen's Park, as he has done for the past 11 years.
This advertisement authorized by SDG & East Grenville PC Campaign Committee for the Re-Election of Noble Villeneuve

ATTENTION RESIDENTS and BUSINESSES

Deadline June 2nd, 1995
"LAST CHANCE"
For anyone wishing to change phone numbers or addresses, etc., in the 1995/1996

THE EASY TO READ TELEPHONE DIRECTORY

2nd Annual
Serving:
- Morrisburg - Iroquois
- Winchester - Williamsburg
- Chesterville - South Mountain

The Brockville Recorder and Times
342-4441 Fax 342-4456
Or 1-800-267-4434

UNITED COUNTIES OF STORMONT, DUNDAS AND GLENGARRY

FINANCIAL HIGHLIGHTS FOR 1994

CONSOLIDATED BALANCE SHEET AS AT DECEMBER 31, 1994

	1994	1993
ASSETS		
Unrestricted		
Cash	$ 582,501.	$ 20,415.
Accounts Receivable	$ 2,732,432.	$ 4,843,000.
	$ 3,314,933.	$ 4,863,415.
LIABILITY		
Bank Indebtedness	$ -	$ -
Temporary Loans	$ -	$ 1,600,000.
Accounts Payable and Accrued Liabilities	$ 1,053,445.	$ 969,324.
	$ 1,053,445.	$ 2,569,324.
BALANCE OF FUNDS		
To be used to offset (or to be recovered from) taxation or user charges	$ 721,340.	$ 458,120.
Reserves	$ 1,540,148.	$ 1,835,971.
	$ 2,261,488.	$ 2,294,091.
	$ 3,314,933.	$ 4,863,415.

CONSOLIDATED STATEMENT OF OPERATIONS & BALANCE OF FUNDS

SOURCES OF FINANCING

	BUDGET 1994	ACTUAL 1994	ACTUAL 1993
Requisition on local municipalities	$ 6,470,000.	$ 6,564,105.	$ 6,419,239.
Grants-Government of Canada	$ 1,190.	$ 2,465.	$ 2,051.
-Province of Ontario	$16,399,263.	$15,750,151.	$19,935,859.
-Other Municipalities	$ 426,400.	$ 384,749.	$ 888,995.
Fees and Service Charges	$ 113,000.	$ 117,292.	$ 1,594,704.
Other	$ 265,347.	$ 459,583.	$ 424,742.
Net Appropriations from Reserves	$ -	$ 295,822.	$ 1,289,193.
BALANCE OF FUNDS AT THE BEGINNING OF THE YEAR			
To be used to offset taxation or user charges	$ 430,000.	$ 458,120.	$ 526,445.
Total financing available during the year	$24,105,200.	$24,032,287.	$31,081,228.

FINANCING APPLIED TO

	BUDGET 1994	ACTUAL 1994	ACTUAL 1993
Current operations			
General Government	$ 700,800.	$ 764,282.	$ 746,473.
Environmental Services	$ 300,000.	$ 123,182.	$ 104,828.
Protection to Persons & Property	$ -	$ 1,856.	$ 35,345.
Transportation Services	$ 4,211,150.	$ 5,736,935.	$ 5,334,012.
Health Services	$ 462,200.	$ 384,687.	$ 440,164.
Social and Family Services	$13,148,800.	$11,882,214.	$17,364,903.
Libraries and Cultural Services	$ 818,534.	$ 806,594.	$ 786,694.
Planning and Development	$ 512,400.	$ 491,269.	$ 545,297.
	$20,153,884.	$20,191,019.	$25,357,716.
Capital			
General Government	$ -	$ 4,319.	$ 19,026.
Transportation Services	$ 2,638,750.	$ 1,622,035.	$ 2,461,392.
Social & Family Services	$ 1,077,500.	$ 1,292,375.	$ 2,571,034.
Libraries	$ 5,066.	$ 1,199.	$ 13,940.
Health Services	$ 200,000.	$ 200,000.	$ 200,000.
	$ 3,921,316.	$ 3,119,928.	$ 5,265,392.
Net appropriations to reserves	$ 30,000.	$ -	$ -
	$24,105,200.	$23,310,947.	$30,623,108.
BALANCE OF FUNDS AT THE END OF THE YEAR			
To be used to offset (or to be recovered from) taxation or user charges	$ -	$ 721,340.	$ 458,120.
Total applications during the year	$24,105,200.	$24,032,287.	$31,081,228.

NOTES

1. These financial highlights reflect the operations, assets and liabilities of the municipality and the following local boards:

   Stormont, Dundas and Glengarry County Library Board
   Cornwall Suburban Roads Commission.

2. The balance on the consolidated balance sheet of municipal equity (Deficit) of $721,340. (1993 - $458,120.) is allocated as follows:

	1994	1993
United Counties of Stormont, Dundas & Glengarry	$ 710,382.	$ 460,649.
Stormont, Dundas & Glengarry County Library Board	$ 10,958.	$ (2,529.)
	$ 721,340.	$ 458,120.

3. The total balance of reserves of $1,540,148. (1993-$1,835,971.) is made up of the following:

	1994	1993
- Working Capital	$ 805,459.	$ 805,100.
- Acquisition of Fixed Assets		
- County	$ 316,101.	$ 676,432.
- Home for the Aged	$ -	$ 45,169.
- Library	$ 7,054.	$ 6,716.
- Registry Offices	$ 194,093.	$ 161,978.
- Other Programs	$ 217,441.	$ 140,576.
	$ 1,540,148.	$ 1,835,971.

4. Additional information concerning the audited financial report can be obtained from the Municipal Treasurer's office at 20 Pitt Street, Cornwall, Ontario, K6J 3P2 (Telephone: 613-932-4302).

Students participate in debate

by Chrystal Workman
Co-op Student Reporter

The cafeteria at Seaway District High School set the stage for the candidates of the upcoming provincial election to lay out their platforms before those who have reached the age of 18. Grade 9 students also listened to the views presented by the candidates of the NDP, PC and Liberal parties.

Vice principal Brenda Waddell introduced the moderator for the event, Mrs. Annette Turner. Mrs. Turner thanked each of the candidates for participating in the debate, explaining the agenda, which consisted of a five minute introduction, three minute rebuttal to questions and a one minute summary.

NDP candidate Michael Cowley-Owen opened up with background and family information. He spoke about Canada and stated, "I spent the best years of my life as a Canadian." He was born in Surrey, England and has carried Canadian citizenship since 1977.

He regards his candidacy as a great honour on behalf of the New Democrats, a group he describes as a party of caring.

In his second provincial election, Liberal candidate Denis Sabourin offered promotional suggestions in developing both technology and tourism. He told students, "You're on the cutting edge," and "don't pass it up."

Sabourin stressed to Seaway that Ontario has the resources, but must learn to use them and promote them in a better way.

Veteran Conservative MPP Noble Villeneuve skipped all introductions and got right to the point. He reviewed his party's successes throughout past years and what they have to offer this year. "We expect to balance the budget," he stated.

Villeneuve also commented on the large number of Ontarians that rely on social services for income that are under the age of 19. "Not right," he stated.

"Supporting the small people," is high on his list of priorities, which was greeted with enthusiasm from students.

NDP candidate Cowley-Owen reminded students that, "It will be your department as you grow up."

During question period, all candidates commended the courage of one student who shared personal insight into the welfare system, and those who cheat it. Gun control and agriculture were also topics touched upon.

After a brief summary, Mrs. Turner thanked the candidates for coming to Seaway. She was glad to organize the event. "I wanted to encourage the young people to see politics as a positive experience."

As well as being on the teaching staff at Seaway District High School, Mrs. Turner was the federal candidate for Stormont-Dundas in the last election, representing the Reform Party. She is currently fulfilling a term as councillor on Mountain Township Council.



On the campaign trail

NDP candidate Michael Cowley-Owen was hot on the trail recently and spoke to people outside the TD Bank in Cardinal, about issues that pertain to this election. Here the candidate introduces himself to Executive Director of the Cardinal & District Resource Centre, Sandra Burchell. *Chieftain photo by S.L. Baldwin*

CONTINUED

Caravan

Continued from the front

yer, Nelligan Power of Ottawa, last Friday morning. This legal firm has represented the Township's interests with regards to this development project.

A letter drafted by the legal firm was sent to Mr. Rasmussen, of Scott and Aylen, also of Ottawa, who represents Caravan Camp's interests.

It could be possible that an agreement will be met yet.

After the meeting, held Thursday night, Mr. McHale said he laid out their case in front of council, making them an offer. He said that included in the deal was a method of recouping all expenses incurred to date including $20,000 in planning fees and $47,000 in legal fees, over the Caravan issue. "I'm disgusted by the amount of legal fees," stated the owner. "I find it very tough to swallow."

In addition, he says if the Township accepted, Caravan would have spent over $275,000. This figure also included sufficient money to be placed in a perpetual trust account to secure the lots in the park, at 100 percent replacement value.

The offer gives them all their expenses, said McHale. "It will cost the Township nothing, including their Official Plan and zoning by-laws."

"I hope we can get on with it," he said. "It's been hard on the people living there for the past two years."

"This has cost us an awful lot of money."

OPP

Continued from the front

to find a large percentage of the perpetrators, especially with finger-printing technology. But Mattice says there is a large misconception about finger-printing.

"You can't get prints off of everything," he says.

People think prints can be taken off items like shovels, but prints can only be taken off of clean, flat surfaces. Laser technology can take prints from a lot of items, but it is too expensive for local break-and-enter crimes.

Police officers encourage everyone to keep their eyes and ears open, and to report anything suspicious.



Boatwise Scouts

The Seaway Power Squadron was pleased to present so many Boatwise recipients with certificates of the course they had just completed. This was the first time the Scouting movement had taken the course, and they were able to take their Powercraft badge as well. Captain Paul and Captain Dan did a tremendous job! *Chieftain photo by S.L. Baldwin*



Cubs take course

The 1st Iroquois Cubs took part in the Boatwise course offered by the Seaway Power Squadron, and received their awards alongside the Scouts at a ceremony last Thursday at Iroquois Public School. Everyone that took part in the course, were made honourary members of the Seaway Squadron. *Chieftain photo by S.L. Baldwin*

Cubs & Scouts presented with awards

by Shelley Baldwin
Chieftain Staff Reporter

Local Cubs, Scouts and Leaders gathered in the gymnasium at Iroquois Public School, last week, as they finished a Boatwise program, taught by Captains Paul Taillefer and Dave Beach of the Seaway Valley Power Squadron (SVPS).

The first time a course has been taught with the Iroquois youth, Captain Taillefer told the audience that he was very proud of the youngsters, and that it had not been an easy course.

Scouts wrote an exam, prepared by Skipper Sandra Johnston, that enabled them to earn their Powercraft badge. Captain Taillefer commented on the difficulty of the exam. Scores were divided into bronze, silver and gold awards.

The top mark for the Scouts was achieved by Andrew Henry, with an impressive 98!

Cubs also wrote an exam, and the top mark went to Dustin Delegarde!

Skipper Johnston noted that the group were very appreciative of the time spent with the local youth groups. Although the SVPS does offer the course to local groups, a fee does apply. However, the Squadron taught the course without charging.

Cub Leader Eric Goodmurphy and Scout Leader Sandra Johnston were presented with pennants of the local Squadron, and the crew, consisting of all the Boatwise students were made honourary members of the SVPS!

A poster contest is run through the national body of the organization, with the theme this year being Your PFD And You (Personal Flotation Device). Winners from this District were all present and were: Matthew Goodmurphy, 1st; Andrew Henry, 2nd; and Peter Swank, 1st. All entries from the District level will now make their way to the national level of judging. If one of these young men receive a prize, they will go to Toronto to accept!

Poster awards were presented by District PRO Kathleen Hopkins.

In return for volunteering their time, the Cubs and Scouts presented the two Captains with a commemorative plaque and a gift. Also on hand for the festivities was Commander Marlene Gowan, Commander of the Rideau District.

After the awards ceremonies, everyone retired for refreshments and a slice of cake, one prepared each by moms Cindy Evans and Cindy Cooper.

Congratulations all!

IN HONOUR OF FATHER'S DAY
FOR THE MONTH OF JUNE
WE ARE OFFERING A
COMPLIMENTARY FOOT
MARKER and A SET of FAMILY
PLOT MARKERS WITH THE
PURCHASE OF ANY
UPRIGHT FAMILY MEMORIAL

T T T T

Charles D. Thomas
1939 - 1992

CROWDER MONUMENTS
HWY #2 EAST
MORRISBURG
(613) 543-2950
WHERE QUALITY & CARE COME FIRST

PIZZAS & SUBS! PIZZAS & SUBS! PIZZAS & SUBS!
Little Rikki's Pizza & Subs
Says ThankYOU!
RICK & STAFF
would like to Thank ALL OUR CUSTOMERS for
Their PATRONAGE and Great Patience in making
OUR OPENING A SUCCESS!
OUR CUSTOMERS ARE ALWAYS NO. 1
We Will Always Go Out Of Our Way To PLEASE YOU!
THIS WEEK'S SPECIAL MED. DOUBLE PEPPERONI & CHEESE PIZZA $7.99
PICK-UP or EAT-IN! ONLY!
652-2225
"Little Rikki's Not Just Another Pretty Slice"
HOURS: SUN - MON - TUES - 11:00-8:00PM - WED - THURS - FRI - SAT - 11:00-9:00
Iroquois Shopping Plaza, Iroquois, Ontario

ON JUNE 8TH RE-ELECT



NOBLE LISTENS! NOBLE ACTS!
NOBLE HAS THE EXPERIENCE AT QUEEN'S PARK
ON JUNE 8TH VOTE
NOBLE VILLENEUVE
Committee Rooms
Alexandria 525-4479
Kemptville 258-5770
Morrisburg 543-2120
Winchester 774-1245
Ontario PC Ontario
Basil Dawley, Campaign Manager 774-3630
Auth. by P.C. Campaign Committee