The Morrisburg Leader

Authorized as Second Class Mail
Post Office Dept., Ottawa

$3.50 YEAR IN CANADA
$4.50 YEAR IN U.S.A.

VOLUME 106, NO. 39. MORRISBURG, ONT., FRIDAY, SEPTEMBER 27th, 1968 SINGLE COPIES 10c

OPEN HOUSE SATURDAY AT CORN PROCESSING PLANT

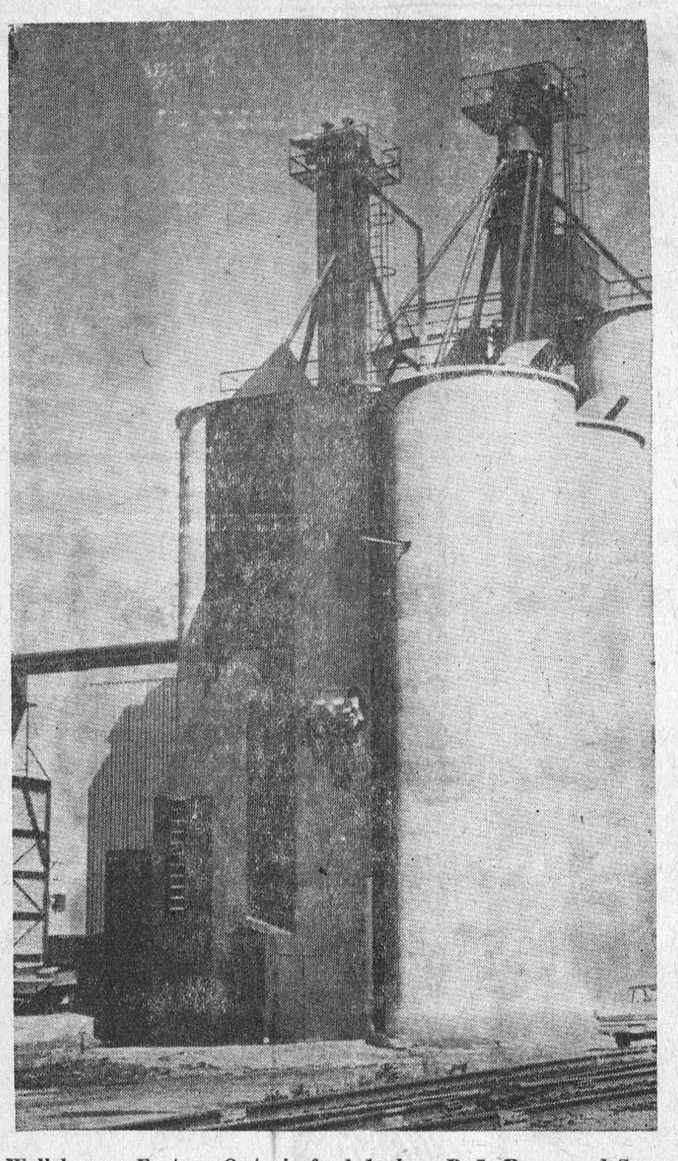

Well-known Eastern Ontario feed dealers, D. L. Berry and Sons Ltd., have invited interested people from the entire area to attend an "Open House" at their new Corn Processing Plant at Winchester, on Saturday, September 28th. Rated as the largest and most modern of its kind in Ontario, the Berry Corn Processing plant will immediately swing into full operation to accomodate this year's biggest-ever crop of corn in Eastern Ontario. Cost of the new plant was a quarter of a million dollars.

Announce 10,000-Foot Expansion at Local Plant

Mutual Products, Ltd., manufacturers of quality calf milk replacers for starting and growing herd replacements and vealers, anounces the enlargement of their manufacturing facilities in Morrisburg. Ground has already been broken for a 10,000 foot addition to accommodate special equipment for processing fat-filled milk.

Starting in Cornwall about ten years ago, Mutual Products has grown steadily to what is now a multi-million dollar operation providing year 'round employment for a number of area residents.

In a statement by Mutual's President. Mr. Winslow said, "We have complete faith in the continued growth possibilities of our company because it is our unqualified opinion that Canada is a country of people on the move. And a company such as ours, producing quality products at a fair price, has every right to expect to move forward with continued expansion."

Victor Wagemans, Vice-President of Mutual Products said. "The addition to the current plant is expected to be in operation by the end of this year and we are looking forward to continued expansion of our facilities in Morrisburg over the years."

Flood-Walsh Vows at New Church Saturday

The first marriage to be solemnized in the new St. Mary's Church was performed on Saturday, Septembe 21st, when Nora Patricia Walsh of Morrisburg, became the bride of Gerald Edward Flood, of Athens. Rev. D. W. MacDonald, assisted by Rev. Paul McAvoy of Trevelyan, Ont., officiated at the 11.00 a.m. double-ring ceremony.

The bride is a daughter of Mr. and Mrs. Denis Walsh of Morrisburg. The groom is a son of Mrs. Frederick Dennis Flood and the late Mr. Flood of Athens, Ont.

For her wedding day the bride chose a floor-length sheath of white bonded crepe, featuring an empire wistline, bell sleeves and portrait neckline. The bodice was outlined with a band of moss green crepe with a tailored bow at the back. Her headpiece was a wedding ring tiara of moss green encircling a hair style of top-knot curls and holding her veil of tulle illusion, which fell to a train. She carried a colonial bouquet of antiqued rose carnations. She was wearing a pearl pendant, a gift of the groom.

Mrs. Maureen Barkley, of Cornwall, the bride's sister, was matron of honour. Bridesmaids were Mrs. Linda Barclay (Laurin) of Dundas, Ont., Miss Barbara Mongor, Morrisburg, and Miss Denise Flood, the groom's sister, from Kingston, Ont.

The bridal attendants wore gowns fashioned on similar lines to that of the bride, in tones of moss green crepe with matching velvet capelets. They carried bronzed baskets of fern, yellow, orange and bronze carnations with gold bow and streamers. They wore matching flowers in their hair.

Little Miss Kimberly Walsh, the bride's niece, was flower girl. She wore a white dress similar to that of the bride, with a green velvet capelet and carried a miniature bouquet similar to the bride's. The ring bearer was Edward Dancy of Athens, Ont.

Groomsman was Thomas Flood, Ottawa, cousin of the groom. The guests were ushered to their pews by John Dancy, Athens; Duane Strothers, Toledo; and Gary Murphy, Athens.

Miss Rosemary Coligan played the wedding music, and Miss Linda LaFortune was soloist. The sanctuary of the church was decorated with baskets of autumn-toned glad ioli, chrysanthemums interspersed with antiqued rose carnations, similar to those in the bride's bouquet.

A reception for 90 guests was held in the auditorium of St. Marys School. The bride's mother was wearing a double crepe gown and matching duster in a rosy pink with multicoloured hat matching and contrasting with her ensemble. She wore a corsage of white carnations. The groom's mother, Mrs. Flood, chose a black and white gown with matching coat of crepe in a geometric design with contrasting accessories and a corsage of white carnations.

The bride's table was centered with a four-tiered wedding cake, with the third tier decorated to resemble a church with bride and groom poised on red-carpeted stairs, surrounded by attendants.

For a wedding trip to Quebec City and Ste. Anne de Beaupre, the bride donned an imported suit of grey flannel with yellow blouse and navy patent accessories. An orchid en corsage completed her ensemble.

The couple will live at Athens, Ontario.

Guests were present from Cornwall, Dundas, Ottawa, Athens, Kingston, Brockville, LaFleche, Ste. Dorothea, Que., Kingsville, Montreal, Smiths Falls and the immediate vicinity.

Trophy Contest For Legion Band Is Under Way

To the tune of "When the Saints" and the high step marching of the Morrisburg Legion Band members, the proficiency trophy contest was under way.

Mr. Basil D. Laporte, musical director, marks each individual for their musical ability displayed at each practice. The trophy donor finishes the marking on such items as marching and their attitude.

November 20th shall not be forgotten by whoever accumulates the highest marks.

Pictures of the band are needed for their history book, and all donations will be appreciated.

Donald Barkley Died at Ottawa

Following a lengthy illness, the death occurred of Donald Barkley, 147 Fifth Ave., Ottawa, formerly of Williamsburg. He was in his 81st year and died on September 14th.

Mr. Barkley was born at Connaught, the son of the late J. H. Barkley and his wife, Catherine Gillies. In 1911 he married the former Carrie Hanes and farmed at Williamsburg until three years ago, when he moved to Ottawa. He was a member of the United Church.

He is survived by his wife; one daughter, Mrs. Grenville Newlands (Evaline) of Ottawa; four brothers: George H., of Chesterville; Charles E., Fort Sask., Alta.; Dr. Archie J. Ottawa; Crawford, Vancouver, B.C. Also three sisters, Mrs. J.R. O'Brien (Ella), Ottawa; Mrs. Kenneth Baker (Jennie), Ogdensburg, N.Y.; Mrs. George Hay (Annie), Russell.

Services were held in the chapel at Veitch-Draper Ltd., Ottawa, and interment was in Maple Ridge cemetery.

Softball News

The 7th and final game of the Dundas Fastball League Finals will be held Thursday night in Domville at 8p.m. Tuesday night a 0-0 tie gave Williamsburg Pioneers another chance. Cardinals leads the 8 point series 7-5.

Ted Hoy pitched a 1 hitter (this to Big Doug Casselman, in the bottom of the 7th). Ted walked 1 and struck out 6.

Big Doug Casselman had a 4 hitter, 1 walk and 7 strike outs. Three times Doug struck out the batter to retire the side leaving 2 on base. Pioneers had 2 left on base Pats had 7.

Bothwell Wedding Of Local Interest

White and orange gladioli decorated the altar of St. Ignatius Church at Bothwell, Ont., for the marriage of Linda Catherine Mahovlich to Paul Alfred DeBruyne. Rev. Father Charbonneau officiated at the 3 p.m. ceremony on Saturday, September 21st.

The bride is the daughter of Mr. and Mrs. Charles Mahovlich of Newbury, and the groom is the son of Mr. and Mrs. Alfred Debruyne, of Brantford, formerly of Morrisburg.

Given in marriage by her father, the bride chose a floor length a-line gown of peau de soie with neckline, sleeves and hemline appliqued with lace, elbow length sleeves, scoop neckline and shoulder train. Her shoulder tip veil was held in place by a floral headpiece and her jewellery was pearl earings, a gift of the grom. She carried white carnations and wellow roses.

The bride was attended by her sister, Lorrie Mahovlich, as Maid of Honor with Valerie Mahovlich and Deanna Jones as bridesmaids.

They wore identical coral sleeveless A-line floor length linen dresses with matching headpieces and carried bronze and yellow mums.

The flower girl, Trudy Mahovlich wore a long white linen A-line dress with coral ruffle around the neck and down the front with a coral ribbon in her hair. Her flowers were bronze and yellow mums.

Gromsman was Wayne Abbott and the ushers were Charles Blain and Chris Mahovlich of Newbury.

Following the ceremony a reception was held at the Newbury Legion Hall for 125 guests. For receiving guests the bride's mother chose a gold coat and dress ensemble with brown accessories and a corsage of orange sweetheart roses and white carnations. The mother of the groom chose a blue brocade coat and dress ensemble with matching hat and beige accessories and a corsage of pink sweetheart roses.

After the reception the bride and groom left for a trip to Eastern Ontario. For travelling the bride wore a multi coloured print linen dress and coat with black patent accessories and a white orchid.

Guests attended from Toronto, London, Port Credit, Stouffville, Newmarket, Chatham, Watford, Forest, Bothwell, Glencoe, Wallaceburg, Delaware.

Upon their return they will reside in Glencoe.

Adman D. K. Camp Is Can. Club Speaker

"Politics in Canada" was the subject chosen by Dalton K. Camp when he addressed Morrisburg and District Canadian Club at Morrisburg Civic Centre, Thursday. Mr. Camp who is president of the Progressive Conservative Association and president of Dalton K. Camp. Associates, said, "In Canada we are fortunate in having a presidential system of government superimposed on the parliamentiary process". "Parties", he said," are not longer vehicles of policies, they are launching pads for politicians" "The individual style has overcome the partisan".

Mr. Camp said, "The decline of ideology and the understanding among electors was realized this year when 15 possible leaders of the country were forthcoming". He added, "It is not without significance that policies were not a crucial part of either the Canadian election or of the United States conventions. Leadership was the main issue".

The speaker discussed his experience at the two recent United States conventions. He said, "It was fun being at these conventions. I didn't really care who won and thus I enjoyed it".

He expressed concern regarding television coverage of political events. He said. "This medium is much more powerful than newsprint because of the impact of believing what we see or what we are shown. If we are to live with it, we must, it is important that we develop a quality oif skepticism. At the American conventions many newsprint representatives covered events by watching T.V.

"This is something awesomely new in politics. Television not only shapes public opinion", he said, "It makes public opinion. We are constantly faced with the question, "Does it happen or is it made to happen? He told of one occasion during the democratic convention when the routine coverage became somewhat boring and someone suggested it was getting late and a postponement would be a good idea . . . and through television catching the whisper it stockpiled into an issue.

"In the Chicago riots", Mr. Camp said, "The demonstration was given importance because the television cameras were there. Despite the fact that the political amphitheatre was five miles away the struggles with the police became a dominant part of the convention because it was the first time since 1776 that demonstrators were white, middle class young people".

"On the other hand, the speaker continued, "the racial riots in Miami, which were very important and significant, were played down because of the Republican leaders wanting it that way and keeping the cameras busy at the convention hall". Television gives us its own version of an event and convinces us that what we see is happening".

Returning to his subject of "Politics in Canada", Mr. Camp said, "The American party system is at issue today and we as Canadians have a feeling of pride in our own country. We will be spectators at the perils developing in United States and the more we see of the problems and complications of the will reallize what Canadians can do"

He told his audience. "We must realize our foreign policy and consider the needs of the world; our senate must be elected or scrapped, and we must have more co-operation between federal and rovincial governments.

The first priority of our nation" he said, "is education, to develop the human personality, the second is the need to control pollution if we are to preserve our water resources and the third problem to be solved is that of housing. And these things must be done without the threat of war or revolution. The fundamental cohesion of our nation is at stake".

In conclusion, Mr. Camp noted, "All this can be achieved inside and outside party politics but certainly not exclusively within the party system. Politics is going public at long last. Our aims will be attained through public policy, not through party policy.

102nd Anniversary Services Sunday at Williamsburg

The 102nd Anniversary of the dedication of the present edifice will be observed in Williamsburg United Church, this coming Sunday, with special services at 11:00 a.m. and 8:00 p.m. The Minister, Rev. D. L. Gordon will preside, and Postor W. J. Goos, St. Peter's Lutheran Church, will assist in the evening.

The sermons will be preached by Rev. Malcolm D. Stienburg, a native of Winchester, who has been Chaplain at Collins Bay Penitentiary, and is now a member of the Parole Board. His morning subject will be "Freedom? Impossible!" and that of the evening: "Saved by a Glance"

The music in the morning under direction of Mrs. Maefred Merkley, organist and choir leader, will include an anthem by the choir and a solo by Mrs. Edward Herriman, Elma. The Senior Choir of Winchester United Church, Mrs. Howard Fetterly, organist, will render the music in the evening, and Mrs. Fred M. Cass will be the soloist.

The Anniversary Turkey Supper will be served in the Church Hall, Williamsburg, on Tuesday, October 1st commencing at 5:30 p.m., and continuing until all are served.

Everyone will be made cordially welcome at these important observances in the life of this historic church.

Final Tribute for Mrs. J. Dennison

Funeral service for Mrs. E. Joyce Dennison, a highly respected resident of Riverside Heights, was held at the Fairbairn Funeral Home, Morrisburg, on Monday, September 16th.

Mrs. Dennison's death came on Friday, September 13th at Montreal Neurological Hospital, where she had been a patient for six weeks

A kindly, pleasant woman, she was possessed of many endearing qualities, and had a wide circle of fiends and relatives who learned of her death with sincere regret.

Born at Dixon's Corners, December 8th, 1926, she was the youngest daughter of the late William A. Thompson and his wife, Ethel Webb

She leaves to mourn her loss, her husband, Ivan Dennison, and two sons, Richard of Brockville, and Wayne, of Windsor; also one grand daughter, Wendi. Other survivors are two brothers, Alex, of Massena, N.Y.; Gerald of Cardinal, Ont.; and five sisters: Mrs. Bert Toye (Violet), Mrs. Edna Preston, Cardinal; Mrs. Willard Mattice (Alta) and Mrs. George Perault (Alice), Morrisburg; Mrs. Gabriel Dungan (Donna) Port Credit; as well as several nieces and nephews.

The service was conducted by Rev. G. Bruce, of Lakeshore Drive United Church, Morrisburg. Interment followed at Spruce Haven Cemetery, Brinston.

Pall bearers, all nephews of Mrs. Dennison were: Stanley Stuart, Junior Perault, Garry Preston, Lyall Dennison, Lorne Dennison and Paul Dennison.

Many beautiful floral tributes testified to the high esteem in which Mrs. Dennison was held by all who knew her.

Mrs. W. R. Strike, Former Resident Died in Hospital

Current issue of the "Ontario Hydro News" records the death of Mrs. Eloie Strike, wife of former Hydro Chairman W. Ross Strike, which occurred at Bowmanville Memorial Hospital on July 17th. Mrs. Strike was the former Eloie Casselman of Morrisburg, a daughter of the late Mr. and Mrs. Arthur Casselman, and met her husband here. She was a graduate dietician.

Funeral services were held from Trinity United Church in Bowmanville.

Thanksgiving Day in Canada will come this year on Monday, October 14th.

DEPARTMENT OF LANDS AND FORESTS

Weekly Report

COMING EVENT

The Anual meeting of the Ontario Maple Syrup Producers' Association will be held on September 26 and 27 at the Wigamog Inn near Haliburton.

CLOSING PARK DATES

Provincial Parks in the Kemptville District will remain open for day use and camping until September 30th. There are no charges for use of the facilities now; entrance fees were discontinued September 15th. Following October 1st the camping sections of the parks will be closed off but the main day use or picnic area will remain open until road conditions or vandalism warrants closing of the entrance. The pressure systems will be drained for winter so that flush units and water outlets will not be available but in almost all instances alternative facilities such as wells are not too distant.

We would request the co-operation of the park users in keeping these areas clean.

Under the Game and Fish Act it is a contravention of the Act to hunt or trap in a Provincial Park. This would apply in the following parks in this district:

Silver Lake Provincial Camp Grounds.

Rideau River Provincial Camp Grounds.

South Nation Provincial Camp Grounds.

Fitzroy Provincial Park.

ATTENTION ALL HUNTERS!

Saturday, September 21st was the opening of the small game season. Thousands of Hunters will be out enjoying recreation in the great outdoors. Many of these will be young hunters who have just completed hunter safety training courses. It is hoped that this knowledge will be put into practice and their opening day hunt will be amemorable one..

So — practice safety, live with safety, don't be an accident statistic.

The Canadian Wildlife Service will be conducting a duck wing mail survey this year so we will not be collecting duck wings. We will, however be contacting hunters ot obtain hunter success data. If you are not contacted by an officer on opening day we would appreciate if you mailed us such information as date killed, number of hunters, total number of hours hunting, number and species of ducks and the township hunted in. Data cards are available upon request.

Please note that we will be collecting information on grouse and Hungarian partridge. We require the right wing of Hungarian partridge and the right wing and tail feathers of all rouse along with the date killed, hunting hours, number of hunters and township hunted in. Envelopes are available upon request. These should be forwarded to the conservation officer in your area or to Department of Lands and Forests, Kemptville, Ontario.

The above information is required to determine the status of our bird population and productivity. All information assists us in managing bird populations and providing a continued open season for your pleasure.

4-H FORESTRY CLUBS

The 36 members of the three 4-H Forestry Clubs in the Counties of Glengarry, Russell and Stormont are presently concluding their programmes of instruction in forest management.

The course of study during 1968 has provided these members with a knowledge of forest management practices which they can apply to wodlots under various situations an conditions.

Having visited wodlots, plantations, pulp mills and other wood using industries, they have seen and are now aware of the pitfalls and devasting results of improper management. This waste compared to the increased yields and benefits from careful planning and foresight, which comes with a little knowledge of their forests, provides the students with a background on which they can rely.

This insight into their forests will assist them in any future decisions they may be required to make or recommend in the management of their own or other woodlots in their communities.

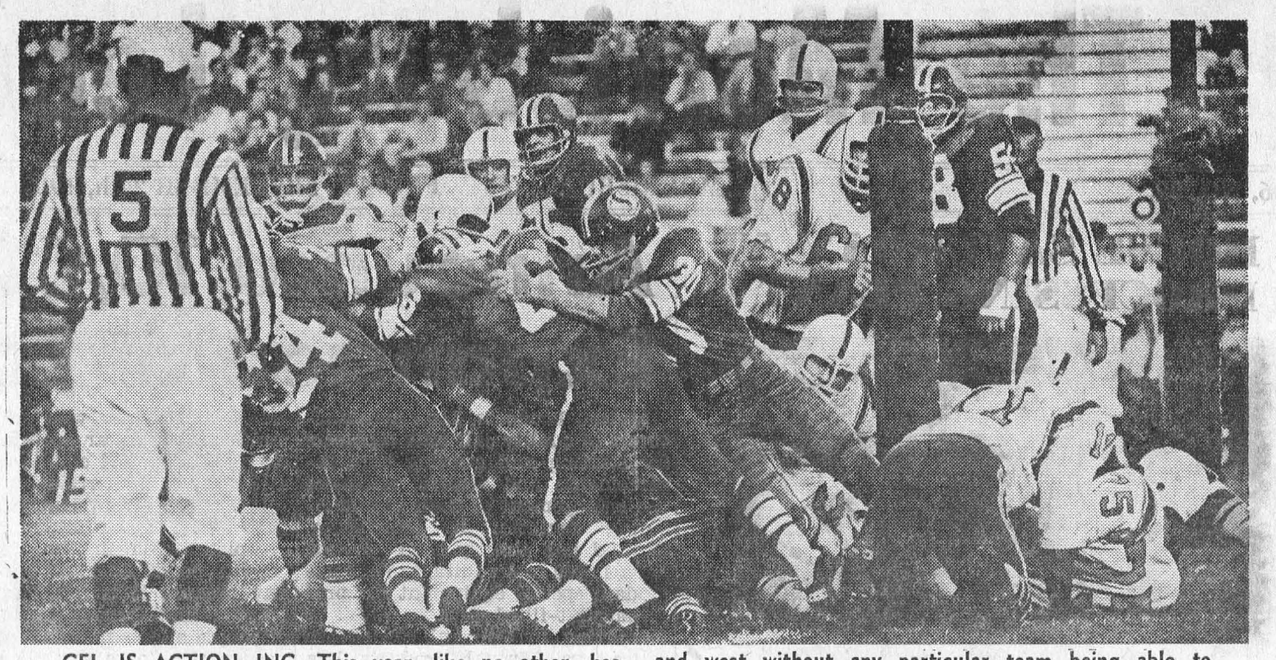

CFL IS ACTION INC. This year, like no other, has produced more excitement for Canadian Football League fans, and there's almost half a season for regular league play remaining. Upsets have been common in both east and west without any particular team being able to claim clear-cut supremacy. Two of the CFL's most exciting teams, Saskatchewan Roughriders and Toronto Argonauts, are shown here flexing their muscles. — TNS Photo

Chevrolet introduces 1969.

'69 Caprice Coupe

Caprice. Match this, you other 69's.

Should we have made the '69 Caprice shorter? Or adorned it with flashy nicknacks? Should we have skipped the bigger new 327 cu.-in. standard V8 engine, the added interior elegance, and the improved Astro Ventilation System? Some people think so—our competitors.

'69 Camaro SS Sport Coupe, plus RS equipment

GM Every Chevrolet has to make it before we mark it.

MARK OF EXCELLENCE

Camaro. Who needs to say 'announcing' or 'new' or 'better.'

Just look how the '69 Hugger hangs together. Not a line that isn't leaning into the wind. We've improved the interior, too. Quieted the ride. And made the Astro Ventilation ventilate even better. No wonder the other sportsters are gnashing their gears.



'69 Chevelle SS 396 Sport Coupe

If somebody else made a car like this '69 Chevelle, we'd be worried.

Think of the '69 Chevelle as 'concentrated Chevrolet.' It's got Big Chevrolet features, but a naturally active personality all its own. Just add gas—and let the other mid-size cars step aside.



'69 Chevy Nova

1969 Chevy Nova with Torque-Drive.

The '69 Chevy Nova costs very little to get into. Very little to run. And with low-cost Torque-Drive transmission you can order for any 6-cylinder model, it's the thriftiest way yet to get out of a clutch.



CHEVROLET

Putting you first, keeps us first.

CX-169D

SEE YOUR LOCAL AUTHORIZED CHEVROLET DEALER

MARCELLUS MOTOR SALES Ltd.

COR. HIGHWAY NO. 2 & 31 MORRISBURG — TEL: 543-3116

FREE SERVICE

TEXACO FUEL CHIEF

Now round-the-clock free service to EARL BAKER customers! Plus an annual cleaning and adjustment of your home oil heating equipment—also completely free. You pay only for defective parts. Call us today for Texaco Fuel Chief — the economical, cleaner-burning heating oil.

TEXACO FUEL CHIEF

EARL BAKER

PHONE 543-2962

Morrisburg Ontario

Exclusive Texaco Distributor of Heating Oils, Farm Gasolines and Lubricants in the Morrisburg Area.

THE WHEELS

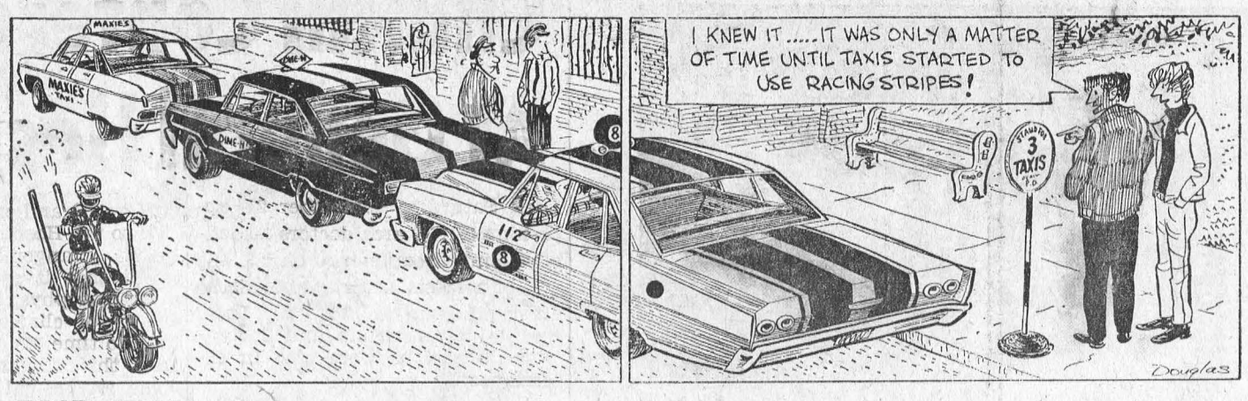

OUR TOWN



SMALL WORLD



Boost a crop of savings during Dominion's big... FALL FOOD FAIR

DOMINION

"Natural Aging" is the only way to get meat that is... naturally tender!



It's Mainly Because of "Natural Aging"... that more and more Canadians have come to depend on Dominion's "Man Behind the Meat Counter." Dominion has *always* sold only "naturally aged" meats to ensure their shoppers of only the finest meats available.

"Natural aging" is an exacting and lengthy process. In fact it requires carefully controlled aging of all meats for a full 12 to 14 days before you can buy it. But, it is the *only* way to guarantee the natural juicy meat tenderness that has made Dominion meats famous. That's the secret behind the melt-in-your-mouth tenderness and taste of *all* Dominion meats. After all, our customers depend on us to offer them *only* the finest meats available. And we'll *never* let them down. You can depend on Dominion.

QUALITY YOU KNOW YOU CAN TRUST!

IT'S MAINLY BECAUSE OF THE MEAT!

ASSTD. FLAVORS, RICHMELLO ½-GAL.
ICE CREAM - 69¢

PLAIN or SALTED 1-LB. PKGS.
Christie's Sodas - 3/$1.00

BREAKFAST CLUB 24-OZ. JAR
Assorted Jams - - - 38¢

AYLMER 10-OZ. TINS
Tomato Soup - - 8/$1.00

RICHMELLO 45-OZ. JAR
Peanut Butter - - - 99¢

MAYFIELD PARCHMENT-WRAP 1-LB. PKGS.
Coloured Margarine 5/$1.00

RICHMELLO SLICED 24-OZ. LOAF
WHITE BREAD 19¢

BEST FRUIT BUY OF THE WEEK —
ONT.-GROWN NO. 1, SUGAR-SWEET FREDONIA
Blue Grapes
4-QUART BASKET 99¢

NATURALLY AGED, FULLY MATURED RED BRAND BEEF —
BLADE ROAST
BLADE BONE IN LB 47¢ *BACK STRAP REMOVED*

WELL-TRIMMED (BLADE IN) POUND
BLADE STEAKS - - - - - - 57c

SHANKLESS SHOULDER POUND
PORK ROAST - - - - - - 47c

SWIFT'S EMPIRE 1-LB. PKG.
BREAKFAST BACON - - - 67c

CANADIAN GROWN NO. 1
Fresh, Snow-White
CAULIFLOWER
Large Size 2 FOR 39¢

ONTARIO GROWN NO. 1
Mild, Tasty, Small
Yellow Onions
10-Lb. Bag 59¢

STORE HOURS: Mon. 9:00—6:00; Tues. 9:00—6:00; Wed. 9:00—12:00; Thurs. 9:00—6:00; Fri. 8:30—9:00; Sat. 8:30—6:00

VALUES EFFECTIVE TILL CLOSING — 6:00 P.M. SAT., SEPT. 28th, 1968

SHOP WITH CONFIDENCE! All meat and meat products sold at Dominion, whether Fresh, Frozen, or Processed are GOVERNMENT-INSPECTED!

DOMINION
DOMINION STORES LIMITED



THE YOUNGEST. Waiting to clear customs at the Montreal International airport is nine-year-old Libuce Proudoutova of Most, Czechoslovakia. The child was the the youngest of nine Czechoslovakian refugees who entered Canada recently. The first group said they plan to live in Montreal, Hamilton, Ont., and Winnipeg.—TNS Photo

THE SPORTS BEAT
By Glen May



Argo's bubble bursts

Prior to the recent football game between Hamilton's Tiger-Cats and Toronto Argonauts the sideline experts were muttering, "I wonder when the bubble will burst?"

The Argos went into the game with three wins in five outings. They had even beaten Hamilton the week before in the Cats' own lair. Naturally, Leo Cahill's warriors must have had visions of granduer as they rode Cloud Nine during the pre-game callisthenics.

A victory would have moved them into a first place tie in the east with Ottawa Rough Riders.

You could sense a difference between the two teams as they went through their pre-game loosening up program. Argos floated through theirs. The Tigers snarled through theirs.

Hamilton's pride was hurt, and we all realize a wounded Tiger is a dangerous and vindictive animal. As you watched the two clubs line up for the opening kickoff you could almost see the quiver of muscles inside those yellow and black jerseys worn by the Tiger-Cats.

As the Argo players later admitted: "Hamilton wanted the game more than we did. They just out-played us."

Press-box observers were more outspoken. They were of the opinion that "Hamilton beat the hell out of the Argos." It was a typical Hamilton victory. Physically pounding their foe into submission.

There was the time when Angelo Mosca, the bestial defensive tackle on Hamilton's right side, mocked Dave Mann's 12-yard punt with derisive applause.

As the Cats continually crumbled the Argos' offence into powder you could again see the jovial, congratulatory back-slapping taking place among the Hamilton defenders. This trademark had been missing in the early games.

In the dressing room after the game, Argo players praised the Hamilton attack. Defensive halfbacks Ed Learn and Gil Petmanis agreed that they found it impossible to break down the phalanx of Tiger blockers on running plays. The linebackers were quick to admit they were confused at times by the three-man motion in the Hamilton backfield.

But something else was evident in the Argo dungeon. It was that intangible element which has not been apparent since Leo Cahill took firm control last year as coach of the Boatmen.

Defensive players began mumbling about their team's lack of offence.

"How can we win if we can't score one touchdown? . . . We have to score to win . . . Our offence better start scoring . . . The defence can't win the game all the time . . ." and so it went.

It would be unfair to say dissension is wedging itself into the Argonaut locker-room, but the ingredients are there. If this happens the Argos will revert to where they were for the past decade; a collective group of clubhouse lawyers blaming each other for mistakes while the rest of the teams pass them by.

Quarterback Wally Gabler revealed coach Cahill sent in about "40 percent of the plays," but this didn't "bother" him. His tone was not convincing, especially when he added: "He (Cahill) sent in more plays against Hamilton than he has ever done before."

Veteran Dave Mann sat in front of his locker discussing the team's first six games, explaining that they were still playing ".500 Ball."

He continued: "Ya know, we're batting .500, and that's not bad, but we've got to be careful now and start watching out for that curve ball."

Toronto Telegram News Service

RADIO - TELEVISION SALES & SERVICE

- COLOUR TV — STEREO — HI-FI
- RADIOS AND APPLIANCES
- RECORDS AND MUSICAL INSTRUMENTS

GUITAR LESSONS AVAILABLE

— — CALL — —

STYLES & McINTOSH TV

IROQUOIS PHONE 652-4397

Closed Monday Open Tues to Sat. and Friday Night

WILLIE CASSELMAN

—PLUMBING—

MORRISBURG PHONE 543-2307

LOCAL and GENERAL

Mrs. Eva Harriman of Bouck's Hill, will observe her 92nd birthday on Sunday, September 29th. Mrs. Harriman is still enjoying very good health and is able to do her own housework. She shows a keen interest in the local newspapers and is thus enabled to keep well informed on the news. She resides on the home farm with rer son Roy.

Professor and Mrs. Frank A. Forward of Vancouver, B.C., were recent guests of their ount, Mrs. Alice Nash of Williamsburg.

Bob Casaubon of Cardinal went home richer by $500 from the Rotary Club Bingo at Prescott Thursday night. The bingo was the last of four held throughout the summer by the Prescott Rotarians.

Mrs .Martha Larin and daughter, Ruth, of Montreal, were recent visitors with Mr. and Mrs. Milton Castleman.

Mrs. Philip Lee and daughters Yvonna and Debbie of Beaver Falls New York, and Mr. Stanley Stevens of Richville, New York, were guests of Mr. and Mrs. Archie Murphy.

Mrs. D. Burton, High Street, has returned to her home after having spent two weeks with her daughter and son in law, Mr. and Mrs. Harold Kinnie, Watertown, N.Y.

Mr. and Mrs. Edward Lamb, of Sept Isles, Que., and Mrs. Carl Logan (nee Marylyn Craig) visited at the home of Alice and Russell Cameron on Saturday.



THAT TIME AGAIN. From coast to coast, in high schools and colleges, it's football season again. Football has become the number one sport for Canadian students. And those football heroes really do get the pretty girls, as shown here, it's usually a cheerleader.—TNS Photo

Clinical Conference At General Hosp.

On Saturday, September 21, approximately 40 area doctors attended a clinical conference on the subject of acidosis and alkalosis at the Cornwall General Hospital. Local hospital pharmacists and laboratory technicians were also in attendance.

Batxer Laboratories, Alliston, Ontario, arranged for Dr. Allan Downes, FRCS, Assistant Professor of Surgery at the University of Manitoba to come to Cornwall and speak on the subject.

The conference was co-chaired by Dr. I. M. Gourley, Chief of Staff, and Dr. R.P. Randlett, Chief of Surgery. In his opening remarks Dr. Gourley welcomed doctors to the conference and expressed appreciation to the Hospital for cooperating in the arrangements. Dr. Randlett noted that it was worthwhile for practising physicians to review the theory of clinical situations from time to time He expressed the wish that this clinical conference become an annual event. Dr. Randlett then introduced Dr. Downes.

Dr. Downes presented his lecture and then commented on clinical cases reported by Dr. Gourley, Dr. Anderson and Dr. Aubin. The morning's seminar ended with a 15-minute slide presentation on central venous pressure by Dr. Downes.

A dinner prepared by the Hospital for the function brought the conference to a close.

Grain Corn Day At Inkerman on Wed., October 9th

A grain corn day, sponsored by the Eastern Ontario Soil and Crop Improvement Committee, will be held on the farm of William Hardy at Inkerman, (Dundas County) on Wednesday, October 9th, commencing at 10:00 a.m. This day will feature demonstrations on grain harvesting and stalk disposal equipment together with demonstrations on moisture testing.

An extensive area has been set aside for exhibits of various kinds, including those from seed, fertilizer and herbicide companies. Those attending will have an opportunity to observe various makes of machines used for harvesting.

With the increased importance of this crop in Eastern Ontario it becomes increasingly important that every opportunity be taken to learn more about the production and harvesting practices involved.

CONTRAC FOR THE WALES ROAD GIVEN TO OTTAWA FIRM

The Advisory Road Committe of the United Counties of Stormont, Dundas and Glengarry has awarded the contract for the construction of Development Road No. 923, County Road No. 12 from Highway No. 2 to Newington, known as the Wales Road, to Francon Limited, Ottawa.

Work under this 8.2 mile project includes grading, drainage, granular base and hot mix paving, as well as the construction of storm sewers, curbs, gutters and sidewalks in the Hamlets of Lunenburg and Newington. The tendered price is $472,112.89, and work is expected to be completed by late summer in 1969.

Since this is a development road project, the Department of Highways, Ontario, will assume one hundred per cent of the cost of construction. The United Counties will be required to bear the cost of purchasing additional right-of-way and the erection of roadside fences.

R. M. Kostuch Associates Limited, Consulting Engineers, Brockville, were retained by the United Counties for the design of this road and will also supervise the work under this contract.

When PLANNIN' A NEW HOME PLANNIN' A NEW COTTAGE PLANNIN' A RENOVATION PLANNIN' SEE LANNIN

H. S. Lannin Ltd.
GENERAL CONTRACTORS
PHONE 774-2637 WINCHESTER, ONT.

FRANK'S FEED BAG
SHUR-GAIN
WEEKLY FEED TIPS
ROONEY FEEDS
Feed - Seed
Hardware - Fertilizer
DIAL DIRECT
Iroquois 652-4382

Shur-Gain Medicated Milk Replacer does a fine job. 50 lbs. is equal to 250 lbs. whole milk.

Shur-Gain Dry Sow Ration will produce stronger, healthier young pigs.

Shur-Gain Roaster Fin will really finish off those birds.

WILLIAMSBURG

Mr. and Mrs. Mitchell Norcross nee (Susan Barkley) of Port Credit Ontario were dinner guests of Mrs. John Erratt on Saturday.

Recent callers at the home of Mr. and Mrs. Clifford Bouck was Mrs. Grant Casselman of Oxbow, N.Y., Mrs. Wm. Whitteker of Williamsburg, Mrs. Martha Bouck and Mr. and Mrs. John English and family of Iroquois.

Miss Millie Davidson of Oshawa, spent the week end with her sister Mrs. Elbourn McIntosh and Mr. McIntosh.

Mr. Roy Cassel is a patient in the Winchester Memorial Hospital.

Miss Sharon Wells pf Ottawa spent the weekend with her parents Mr. and Mrs. Graham Wells.

Rev. W. Harold Heustin, pastor of St. John's Presbyterian Church Bradford, Ont., and Mrs. Heustin, were overnight guests of Rev. D. L. Gordon at the United Church Manse on Tuesday last.

Flowers in the United Church on Sunday were in loving memory of the late Foster W. Saddlemire.

Miss Minnie Pharaoh and Mrs. John Erratt were recent visitors of Mrs. Harry Hollister and Mr. Geo. Lafleur in Ottawa.

DISTRICT MEETING HORT. ASSOCIATION AT RUSSELL, ONT.

The Anual District Meeting of District No. 1 of the Ontario Horticultural Association will be held on Saturday, September 28th in the Church Hall of St. Andrew and St. Paul United Church, Russell, commencing at 9:30 o'clock a.m. Reports of the various Societies in the District will be given and an interesting programme has been arranged. After noonday lunch, the members will be honoured to have members of the Embassy of Japan present "Ikebana" — the living art of unique and dynamic flower arrangement that expresses life and its power of any beautiful work of art, however epheremel it may be. All members an dnterested citizens are invited to attend.

REGULAR MEETING ST. PETER'S L.C.W. AT WILLIAMSBURG

The regular monthly meeting of LCW of St. Peter's Lutheran Church was held in the Church Hall on Wednesday, September 18. Mrs. Walter Loucks was in charge of the devotions which opened with the Hymn "From all That Dwell Below the Skies"

The Scripture was read from 1 Corim. Ch. 13 followed by a brief explanation of the passage. Mrs. Loucks lead in Prayer. The topic consisted of a film entitled "Meet Mrs. Yamasaki" which gave us a glimpse of the daily life of a Japanese Christian family with pastor Goos reading the commentary. The offering was received and dedicated by Mrs. Loucks. The roll call word was "neighbour" with 20 members responding.

The president. Mrs. C. McIntosh was in charge of the business meeting. The meeting closed with the Missionary Benediction. Refreshments followed.

W.I. Hears Talk On Arthritis

Rene Gauviteau, ex field secretary of the Arthritis and Rheumatism Association in Canada was guest speaker at the regular meeting of Morrisburg's Women's Institute held in the auditorium of the Public School. He presented a series of slides with commentary featuring the crippling effects of the disease and the treatment and work being accomplished. He discussed the problems of persons thus afflicted and forms of assistance that are given by the association.

The speaker was introduced and thanked by Miss Gladys Bayne, program ocnvenor who presented a paper built around the motto, "It is only when we become involved in Safety that we become Safety-Conscious".

Mrs. Cephus Smyth was chosen as delegate to the Women's Institute area convention to be held at Ottawa in November .

A representative of St. Mary's Parish CWL expressed the thanks of the congregation for the Institute's kindness in catering for a successful turkey banquet following the opening ceremonies of the new St. Mary's Church, Sunday, Septem ber 15th.

Mr. and Mrs. Henry Clarke celebrated their 64th weading aniversary and a gift of flowers had been sent. Mrs. Clarke for the past many years has been carr convenor of the Institute.

It was deceided that Iroquois, Matilda, Elma and Williamsburg Institute be invited to attend the October meeting when a speaker will discuss the important subject "Women's Franchise". The date set was October 10 at the public scholl.



Ontario Provincial Police in Dundas County during the past week, patrolled a total of 10,915 miles during 876 working hours. A total of 66 charges were laid with 76 warnings being issued.

One person was arrested on a charge of driving while his ability was impaired by alcohol. There was a total of six property damage accidents and two personal injury accidents, which resulted in three persons receiving minor injury.

There were seven investigations into infractions of the Liquor Control Act with six charges being laid. There were also, two disturbances, three thefts, and 23 other complaints answered by the Ontario Provincial Police in Dundas County. Readers should again be reminded that counterfeit currency is still being passed in the area, with both Morrisburg and Winchester Detachments investigating this type of complaint.

Magistrate's Court in Morrisburg during the past week was busy with officers spending a total of 16 hours in court and registering a total of 140 convictions.

Highway Traffic Act — Section 94(2)

"Duty of a Driver When School Bus Stopped on Highway".

Where a school bus is stopped on a highway or part of a highway on which the maximum speed limit is greater than 35 miles per hour for the purpose of receiving or discharging school children, the driver of a vehicle,

(a) When overtaking a school bus on which the words "do not pass when signals flashing" are marked and two red signal-lights are illuminated by intermittent flashes and

(b) When meeting on such a highway, other than a highway with separate roadways, a school bus on the front of which two red signallights are illuminated with intermittent flashes,

shall stop the vehicle before reaching the school bus and shall not proceed until the school bus resumes motion or the signal-lights are no longer operating.

Evening Programmes

The South Dundas District High School Board will offer the following evening programmes at

Seaway District High School

Iroquois, Ontario

Commencing Oct. 8th, 1968

Provided there is sufficent enrollment in each class
(AT LEAST 15% PER CLASS)

Registration forms will be mailed on request—Phone 652-4344 — Fee per course—$15.00. One night per week (Tuesday).

1. Auto Mechanics
2. Woodworking and Building Construction
3. Blueprint Reading
4. Basic Electronics.
5. Refrigeration — Heating and Air Conditioning.
6. Machine Shop.
7. Welding and Small Engines
8. Typewriting
9. Bookkeeping
10. Business Machines.
11. Business Law.
12. Office Practice (prerequisite typing).
13. Conversational French.
14. Physical Education and Health
15. Sewing

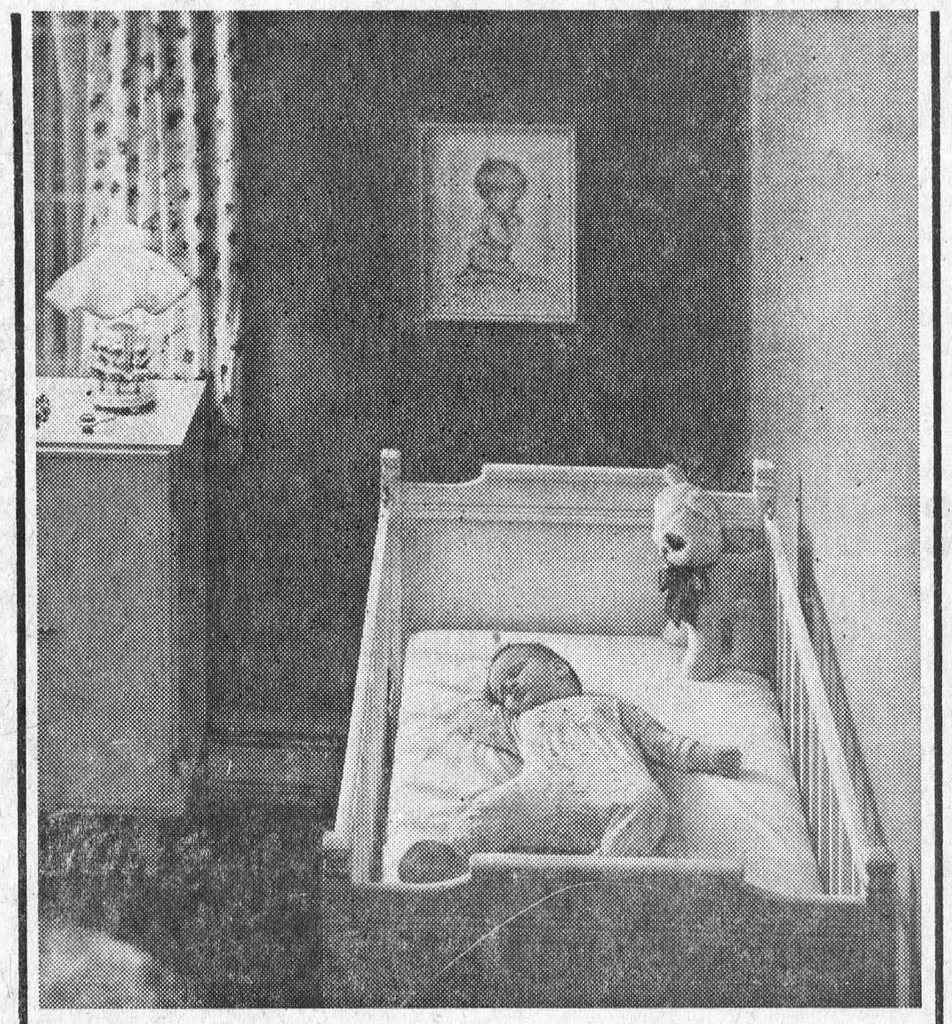

electric heating can make an extra room extra cosy

Warming an extra room becomes a quick and easy job with electric heating. It won't over-tax your present heating system. Or your budget. But it will deliver quiet, draught-free warmth to any chilly room in your home. Like to know more? Just ask your hydro.

live better electrically

Morrisburg Hydro-Electric Commission
COLIN ST., MORRISBURG TELEPHONE: 543-2053



WOODS, WATER AND WILDLIFE

Birds leave monarch butterflies alone because the large orange-and black butterflies are fluttering parcels of poison.

The poison in the monarch butterfly's system is similar to digitalis, a drug with two faces n relation to the heart. Administered in small doses, digotalis becomes a beneficial, although habit-forming, heart medicine. But, a large, sudden dose can be fatal.

The reaction of most birds to their first monarch butterfly is quick and direct. They spit it out and refuse to test another monarch. A few birds that seem not to mind the taste become ill while digesting a monarch.

A team of scientists at the University of Basil, in Switzerland, recently determined that the heart poison in monarch butterflies comes from the food they eat as larvae. The monarch mother lays eggs on milkweed. The young monarchs spend their feeding lives munching upon milkweed leaves.

The fact that young monarchs eat milkweed is a little unusual itself. As any dairy farmer can tell you, milkweed is at least mildly poisonous.

Young monarchs concentrate the poison to an extent that not only do they retain a load of it as an adult but also even monarch eggs contain a trace of it.

As the good doctors of Basil point out, the monarch's association with milkweed gives it cradle to grave security.

Since milkweed is both poisonous and unpalatable, large grazing animals avoid it. Thus, young monarchs escape the fate of many butterfly larvae which are gulped along with the vegetation by cattle. In fact, the only efficient predator on monarch larvae seem to be mice, which are relatively unaffected by digitalis-like poison.

REUNION HELD BY MURRAY FAMILY

The family of the late John Murray an dhis wife Margaret Peters held their reunion Sunday. Septem ber 15th at Vincent Massey Park, Ottawa. All enjoyed a delicious Smorgasbord dinner. Those attending were: Mr. and Mrs. Clair Bailey and family, Kingston, Mr. and Mrs. Lyall Brown, Spencerville; Mr. and Mrs. Frank Bailey, Winchester; Mr. and Mrs. Gary Roddick, Mr. and Mrs. Roy Holmes, Pittston; Mrs. Joe Steele, George Steele, Mr. and Mrs. Lorne Steele and family; Mr. and Mrs. Don Steele and family, Mr. and Mrs. Lloyd aBiley and family all of Ottawa.



Wiggle your toes in SUNOCO comfort

Try Sunoco Heating Oil this winter. It's a special blend of oils made solely for home-heating.

SUNOCO HEATING OIL

Made by the originators of famous Custom-Blended Blue Sunoco Gasoline

MORRISBURG FUELS & HEATING LTD.

MEAT Specials

FRESH — NOT FROZEN!

CHOICE CANADIAN — NOT IMPORTED!

THE GOURMET'S CHOICE! FILET END — POUND
LOIN LAMB CHOPS - - 95c

FRESH CANADIAN LAMB — POUND
RIB LAMB CHOPS - - 85c

FRESH CANADIAN LAMB — POUND
SHOULDER LAMB CHOPS 69c

TASTY, ECONOMICAL — POUND
LAMB STEW - - - - - 33c

SHOPSY'S — 1-LB. PKG.
ALL-BEEF WIENERS - - - 59c

PRESSWOOD'S COMPASS BRAND — 1-LB. PKG.
BREAKFAST BACON - - 79c

Leg of LAMB
lb. 75¢

HABITANT PEA OR
VEGETABLE SOUP
28-oz. tins - 4/89c

AYLMER
TOMATO CATSUP
11-oz. btls. - 4/89c

ARDMONA FANCY
FRUIT SALAD
28-oz. tins - 2/79c

SCHNEIDER'S — 1-LB. PKGS.
Shortening - 3/79c

SALADA ORANGE PEKOE — 60s
Tea Bags - - 79c

GIANT SIZE
Breeze - - - 89c

CLARK'S — 28-OZ. TINS
Pork & Beans 3/89c

24-OZ. BTLS.
Mir Liquid - 2/69c

LACHINE — 19-OZ. TINS
Std. Peas - 5/89c

CLARK'S — 25-OZ. TINS
Asstd. Stews 2/99c

MAPLE LEAF
CANNED HAM
1½-lb. tin - $1.59

BALLET — 4-ROLL PKG.
TOILET TISSUE
8 Rolls - 99c

DAVID'S
Asstd. JAM BISCUITS
2-lb. bag - 79c

FRESH FRESH Produce

ONTARIO-GROWN NO. 1
POTATOES
25 POUND BAG 59¢

CALIFORNIA NO. 1 SALMON-FLESH — LARGE SIZE 27's
CANTALOUPES - - - 2/69c

FRESH FROM ROBERTSON'S ORCHARDS — 5-LB. BAG
McINTOSH APPLES - - 59c

ONTARIO NO. 1 — 10-LB. BAG
Yellow Cooking Onions - 59c

ELBERTA PEACHES
BY THE BASKET — ARRIVING DAILY
AT LOWEST MARKET PRICES

ALL VALUES EFFECTIVE TILL SATURDAY SEPTEMBER 28, 1968
WE RESERVE THE RIGHT TO LIMIT QUANTITIES

Brinston's

ALLIED FOOD MARKETS

CROSSWORD PUZZLE



SOLUTION

ACROSS

1-Discharged a gun
5-Army meal
9-Cut
12-Opera by Verdi
13-Mussel
14-Exist
15-Hay spreader
17-Note of scale
18-Insect egg
19-British baby carriage
21-Theater boxes
23-Trained
27-A continent (abbr.)
28-Handle
29-Pair
31-Knock
34-Near
35-Weirdest
38-Negative
39-Number
41-Ocean
42-Coins
44-Printer's measure
46-Flight of steps
48-Evade
51-Slave
52-Decay
53-Communist party (abbr.)
55-Surrounded
59-Hail!
60-Lease
62-Bacteriologist's wire
63-Weight of India
64-River in Siberia
65-Places

DOWN

1-Posed for portrait
2-Hasten
3-Unusual
4-Baby frog
5-Wall painting
6-Printer's measure
7-Occupy a chair
8-Dirty
9-Airplane "garage"
10-Great Lake
11-Dampens
16-Wears away
20-Interpose
22-Prepositios
23-Hit hard (slang)
24-Quote
25-Pronoun
26-Owing
30-Relating to the singing birds
32-Pilaster
33-Nosegay
36-Things, in law
37-Shipworms
40-Of neither sex
43-Compass point (abbr.)
45-Physician (abbr.)
47-Gray
48-Periods of time
49-Devotion
50-Reverberation
54-Metal fastener
56-Command to horse
57-Superlative ending
58-French: of the
61-Artificial language

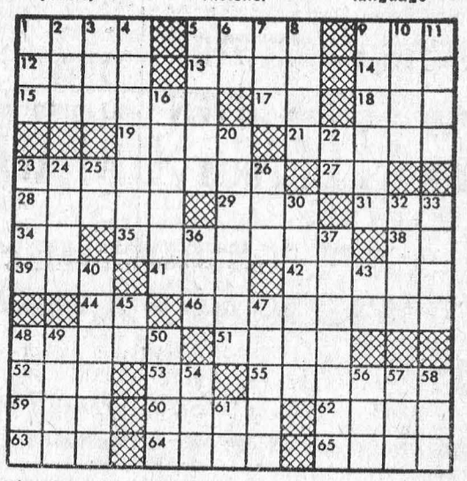

PICK O' THE PACK
USED CAR BUYS

1967 PONTIAC LAURENTIAN. 9-Passenger Station Wagon. V-8 Automatic. Power Steering and Brakes. Radio. Yellow with Blue Interior. Licence No. X35530.

1966 VALIANT 200. 2-Dr. Coach, 6-cylinder Automatic. Grey. Licence No. 1109H.

1966 CHEVROLET BISCAYNE. 4-Dr. Sedan. V-8 Automatic. Power Steering and Brakes. Radio. Green. Licence No. 99939E.

1966 PONTIAC PARISIENNE. 4-Dr. Hordtop. V-8 Automatic. Power Steering and Brakes. Radio. Green. Licence No. 3441H.

1965 CHRYSLER SARATOGA 300. 4-Dr. Hardtop. V-8 Automatic. Power Steering and Brakes. Radio. Air Conditioning. Licence No. 99943E.

1966 CHEVELLE 300. 4-Dr. Sedan. V-8 Automatic. Radio. Blue. Licence No. 99790E.

ALSO A REAL GOOD SELECTION OF ½-TON AND ¾-TON TRUCKS

OVER 80 CARS IN STOCK AT ALL TIMES!

Four Salesmen to serve you: Allan Price, Jim Moore, George Kyle and Gerry Bennett.

THREE COURTESY CARS AT YOUR DISPOSAL

CALL COLLECT

ECHLIN MOTOR SALES LTD

PERTH — ONTARIO

Corner Dufferin St. and Highway 7 — Tel. 267-3006, 267-1350



The Annual District Council meeting was held in St. Paul's United Church, Prescott on Thursday, September 19th, 1968, with the following groups represented: 4th Prescott, 6th Prescott, 7th Prescott, 9th Prescott Johnstown, 1st Cardinal, 1st Iroquois, 1st Kemptville, 1st Spencerville Roebuck, 2nd Spencerville, and 1st Chesterville, for a total of 35 in attendance.

The meeting opened with the District President's report, followed by the District Commissioner's Report, listing the major activities participated in by the district over the past year: The Cuboree Report was given by D.C.M. John McCauley which was held at S.G.D.H.S. last spring. This was followed by the District Commisssioner reporting on the Skill-o-rama which was held in Prescott Community Centre; this was not a complete failure, but room for more participation on the part of the individual groups. It has been planned to continue this for another year. The Ontario Jamboree was also reported on a washout due to the severe storm for the last two days of the Jamboree. Howie reported that he was well pleased with St. Lawrence District Scouts who attended the Jamboree with him, also a vote of thanks to the town of Milton for such willing hospitality showed the members of the Jamboree in time of need. The dead line for registrations for the coming year was stressed — 15 October 1968.

A number of Scout Courses was attended by district Scouters as follows:

Pack Basic A-6; Troop Basic A-2; Troop Basic B-4; St. John's Ambulance-1, Pack Wood Badge Part 2 1, The Book and Badge report was given and reported that a number of groups were in arrears and asked to settle their account as soon as possible. It was later passed that all supplies from District would be on a cash and carry basis. Also a new type group badge was discussed and moved that the new type badge for all groups would be stocked. The newspaper report was given by Henry Heffren, advising that the Morrisburg Leader has been added to our circulation, giving a total of six weeklies in the district. Mr. Merv. Dickey commented on this report on some do's and don't's on column reporting. This was followed by a report on the Can - Am Scout Exchange from our Tour Director Mr. Claire Chamberlain. Upon completion of this report the District President Mr. Mervin Beach presented Claire with a letter of appreciation from Paxinosa District, Easton, Pa., in handling the fatal illness of one of our American Scouters on this expedition upon arrival in Canada.

The District Executive elections were the next order of business. Mr. Howard Countryman moved that Mr. Marvin Beach, Mr. Chas. Steiner, Mr. Gordon Mills be re-elected, this was carried. It was moved and carried that Mrs. Betty Countryman be elected as District Secretary. No further nominations were received from the floor for this post.

Mr. Marvin Beach re-appointed Mr. Howard Countryman as District Commissioner for the coming year, and he in turn re-appointed his staff as follows: Mr. Keith Johnston as Book and Badge ADC, Mr. Ron Baker as ADC Camp Administrator, Mr. Henry Heffren ADC Scouts, Mr. Keith Carkner ADC Cubs, Mr. Don Whitney and Mr. Wilmer Willie as DSM's and Mr. John McCouley as DCM.

It was reported under new Business by Howie Countryman that the Doweley Kingston Memorial Campsite in Roebuck has been condemned by the Department of Health listing some of the main reasons.

It was reported at this time that our Camporee held on 12, 13 and 14 of October will be held in Limerick Forest on Department of Lands and Forests property. This was followed by a tentative program explained as drawn up by District Staff.

The Scout 68 film was then shown by a talk by Howard Countryman, and invited questions from the groups regarding this new program. Henry Heffren finally reported on Pre-Winter Camporee Program, advising that Kemptville Scouters— Mr. Bruce Turner and Mr. Alf Campbell providing the activity program. This will be for Scouts, Venturers and Scouters. All in the District are asked to attend. Registration of one dollar will be required for all who attend upon arrival in camp.



"I get terrific headaches trying to think BIG."

MONUMENTS

Local Representative for

LONS MEMORIALS

DWIGHT CROWDER

WILLIAMSBURG

PHONE 535-2683

THOMAS BARNHART

AUCTIONEER

15 YEARS EXPERIENCE

TEL. 543-3087

27-43c.

Everybody talks about the weather...

We do something about it!

It stands to reason that because winter conditions vary from place to place, one kind of home heat oil just isn't suitable for everywhere.

Texaco knows this. That's why Texaco heating oil is 'climate controlled' for our locality.

Moreover, our complete Texaco Home Heat Service, including 'climate controlled' oil, doesn't cost a penny more. See us for full details.

TEXACO

EARL BAKER FUELS

Highway 2 & St. Lawrence St.

Morrisburg, Ontario

Tel: 543-2962

Your community Texaco Distributor

VanALLEN'S UPHOLSTERY

WE NOW HAVE

A WIDE RANGE OF SAMPLES FOR FREE APPRAISALS

AUGUSTA ST. TEL.: 543-2293 543-3253

(same location as St. Lawrence Upholstery)

H. C. FAIRBAIRN & SON

FURNITURE DEALER

FUNERAL AND AMBULANCE SERVICE

PHONE COLLECT TO:

MORRISBURG: 543-2271

IROQUOIS 652-47775

WILLIAMSBURG 535-2950

Successor to G. Leonard Keck

SPECIAL NOTICE

We wish to announce to the public of Morrisburg and area that we have opened an addition to our former stock.

AT PRESENT, WE HAVE A FULL SUPPLY OF

BUILDERS' HARDWARE, PLUMBING AND ELECTRICAL PARTS AND FIXTURES

WE WELCOME ONE AND ALL TO COME IN AND LOOK OVER OUR NEW STOCK!

All our former items are still in stock, such as: Paint, Lumber, Roofing, Insulation, and all supplies needed for the Builder.

PHONE 543-3155

FOR ALL YOUR BUILDERS' SUPPLIES

HODGINS LUMBER LIMITED

NO. 2 HIGHWAY MORRISBURG

OLDSMOBILE NOW SHOWING YOUNGMOBILE THINKING 1969

Come see the cars with the come-closer look.



New top-of-the-line Olds 88: Delta 88 Royale

They're at your Chev-Olds dealer's right now. Captivating cars like this all-new Delta 88 Royale —youngmobile thinking in a big, beautiful package. Sportier looking vinyl top—that's youngmobile thinking. Longer, easier riding 124-inch wheelbase —that's youngmobile thinking. So is the custom pinstriping. The side fender louvres. The draft-free, ventipane-free side windows. To say nothing of a Rocket 455 V8. They're standard on Royale, along with the new GM safety features. There's even an ingenious anti-theft device to keep your Delta 88 Royale your Delta 88 Royale. Stop in soon. See all the cars with the come-closer look. They're on display and waiting for you right now.

Escape from the ordinary at your Oldsmobile dealer's: Toronado, Ninety-Eight, Delta 88, 4-4-2, Cutlass, Vista-Cruiser.

Every Oldsmobile has to make it before we mark it.

GM MARK OF EXCELLENCE

SEE YOUR LOCAL AUTHORIZED OLDSMOBILE DEALER

MARCELLUS MOTOR SALES LTD.

COR. HIGHWAY NO. 2 & 31 MORRISBURG, TEL: 543-3116

SMITH'S
PHOTO STUDIO
✡ PORTRAITS
✡ GROUPS
✡ WEDDINGS
✡ COMMERCIAL
We speceialize in . . . .
Children's Photographs
62 Kyle Dr. Ph. 543-2873
MORRISBURG

MURIEL'S FLOWERS
WORLD-WIDE WIRE SERVICE
PERSONAL ATTENTION TO ALL ORDERS RECEIVED
WINCHESTER 774-2201

EDGERTON FUELS LTD
CARE-FREE HEATING
ASK US ABOUT OUR INSURANCE POLICY
FREE ESTIMATES ON THAT NEW FURNACE
PHONE 543-2800
24-HOUR BURNER SERVICE

For ALL Your
INSURANCE REQUIREMENTS
HILL INSURANCE AGENCY
TEL. 543-3069
MORRISBURG : ONT.

ARE YOU RUNNING SHORT OF LETTERHEADS? BUSINESS CARDS? STATEMENTS? ENVELOPES?
For These and *ALL* Your Printed Needs
Call 543-2987
or drop in at
The Morrisburg Leader

MONUMENTS
L. D. Wells & Sons
No Flat-Top Bases Used
MONUMENTS, CEMETERY LETTERING
"We are Qualified to Service What We Sell"
on No. 2 Highway opposite the New Union Cemetery
PHONE 534-2255
"The Most Modern Shop in Eastern Ontario".

Lannin PLANNIN' A NEW HOME PLANNIN' A NEW COTTAGE PLANNIN' A RENOVATION PLANNIN' SEE LANNIN
H. S. Lannin Ltd.
GENERAL CONTRACTORS
PHONE 774-2637 WINCHESTER, ONT.

Plaque Commemorates Founding of Ottawa

On Thursday, September 26, 1968 at 12:30 p.m., an historical plaque commemoraiting the founding of Ottawa was unveiled on the grounds of the Centennial Centre (Old Union Station) in Confedera t i o n Square, Ottawa.

This plaque is one of series being erected throuhout the province by the Department of Public Records and Archives, acting on the advice of thei Archaeological and Historic Sites Board of Ontario.

Thursday's ceremony was arrang ed and sponsored by the Corporation of the City of Ottawa, whose Mayor, His Worship Don. B. Reid will act as programme chairman. Among those invited to take part in the ceremony were the Honourable Irwin Haskett, MPP (Ottawa South), Minister of Transport; Mr. A. J. Frost, Chairman, National Capital Commission; Dr. G.F.G. Stanley, Dean of Arts, Royal Military College, who will represent the province's Historic Sites Board; and Dr. B. Mackay, President, Historical Society of Ottawa and a noted local historian. The plaque will be un veiled by Judge A.E. Honeywell, a descendant of one of the early settlers.

Although the townships of Nepean and Gloucester were surveyed in 1794-5 and a county called "Carleton" provided for in an Act proclaimed in 1800, settlement near the confluence of the Ottawa and Rideau Rivers progressed very slowly before 1815. Philemon Wright began his settlement on the site of Hull in 1800 and it is said that, "somewhere about 1809", Jehiel Col lins set up a small store at the foot of the portage south of the Claudiere Falls in Nepean Township. He sold this a few years later to Caleb T. Bellows, his brother-in-law, and for some time the locality was known as "Bellows's Landing". How ever, the Collins-Bellows establishment catered chiefly to voyageurs and Indians, and Ira Honeywell, who began a farm about three miles above the Chaudiere Falls in 1811, is regarded as the first real settler in Nepean Township. In the same way, Bradish Billings, who brouhgt his family to Gloucester in 1812, was the first settler in that township. Only a few other families are mentioned as having arrived before the end of the War of 1812-15 and most land grants in these townships were to persons re siding elsewhere.

By 1816, however, military settlements were being established on the Rideau River and surveys of the river were ordered with a view to making it navigable for batteaux. These activities on the upper Rideau, and later on the Ottawa, tended to stimullate settlement in the townships on either side of the mouth of the Ridea-uNepean and Gloucester - especially after the founding in 1818 of the village of Richmond in Goulbourn Township. The veterans of the 99th Regiment to be settled at Richmond were assembled at Lachine and brought up the Ottawa in August to Bellow's Landing. A trail or road had been opened from this landing to the site of Richmond which became the "Richmond Road' and henceforth the scattered settlement became known as Richmond Landing.

By 1821 there were enough settlers in Nepean for the township to be organized and the "Town Clerk's Census for 1822 shows 37 "Men Heads of Families" with a total of 181 persons. The assessment roll shows 303 acres under cultivation, 3 houses of dressed timber, 4 frame under two storeys, 2 merchants' shops and a sawmill. Nicholas Sparks with 8 acres cultivated and 192 acres of wild land. Sparks had probably come to some agreement with John Burrows Honey to purchase the 200 acres now bounded by Laurier Avenue, Bronson Avenue, Wellington and Rideau Streets and Waller Street. John Burrows, as he was to call himself later, is said to have come to Nepean in 1817 and to have built a log house on this lot. He patented the south half in 1821 and the north half in 1824. There is no trace of John Burrows Honey in ither census or assessment roll for 1822 as a resident in Nepean Township. It seems probable that about 1821 Sparks undertook to buy this lot by anual instalments, occuping it meanwhile and paying the taxes.

A map made by Major G.A. Elliott in 1825 shows Sparks' greatly enlarged clearing, extending south from the line of the "Government Purchase" (Wellington Street) with his house and two other buildings in the north-west corner. The map shows two buildings at Richmond Landing near the landing-place, the northern one marked "Collins" and two more some distance up the road, the larger marked "Govt. Store". The "Government Purchase", consisting of the area now bounded by the Ottawa River and Cathcart Street, the Rideau River, Rideau and Wellington Streets and Bronson Avenue, had been bought in June, 1823 for the Crown by the Earl of Dalhousie, Governor-in-Chief, as a site for a depot for the proposed canal from Lake Ontario. This canal had been under discussion for about ten years. Explanatory surveys had begun as early as 1816 and others were carried out in 1823-4. A route using the Rideau and Cataraqui Rivers was decided upon and in 1826 Lieutenant-Colonel John By came to Canada to take charge of the work.

The idea of laying out a village at the northern entrance to the canal was suggested to Colonel By by Lord Dalhousie on September 26, 1826, and had been carried out before the middle of October. In a letter dated October 18, 1826, John MacTaggart writes: "We have laid out two villages, and all the lots are taken up, it surprises me to see the anxiety people have to become citizens here." Most of this sentence probably applies to the "Upper Town", the first to be laid out and considered a desirable location. A very early plan of this smaller townplot has a name on almost lot and buildings on ten of them. The demand for lots in the Lower Town was possibly less brisk. The **Kingston Chronicle** for March 9, 1827, reprinted an item from the **Montreal Herald:**

"BYETOWN

We rejoice to hear (says the Montreal Herald) that it is resolved to build a town of the above name, near the Rideau Canal in honor of Colonel Bye, of the Royal Engineers under whose direction the Canal is forming. This town is to be situated between the River Rideau and the Rideau Canal, and about 150 feet above the level of the Ottawa . . .".

This description is, strictly speaking, limited to the Lower Town, for the Upper Town lies to the west of both canal and river. The passage goes on to explain that lots were now "giving away to respectable tradepeople and labourers"; gives the size of the lots (66 ft. by 198 ft.) and of the house (30 ft. square) to be built on each parcel "by the beginning of August, 1827". A small quit rent of 2s. 6d. was to be paid annually for each lot, "which goes to the improvement of the town".

This has the appearance of a piece of approved publicity and, correcting the mistake in the spelling of Colonel By's name, seems to indicate the intention to call the place "Bytown" spelled as one word There seems, however, to have been a god deal of uncertainty as to the spelling and "By Town" or "Bytown" is also found in 1827-29. After a post office was opened on April 6th, 1829, postmarks and postal lists varied between the three spell ings, but this confusion ceased before 1840 and "Bytown" became the official and generally accepted usage.

The first lots in the Lower Town were leased in February 1827, and the first house built by Pierre Desolges at about the same time. The two towns were separated by a large area reserved by Lord Dalhousie for government use. The larger reserve west of the canal, was intended "for Fortifications". These were planned, but never carried out and by 1828 three barracks and a hospital had been built there for two companies of Sappers and Miners and other military personnel employed on the canal. A battery was planned for the northern end of the ridge east of the canal. Farther south Colonel By had chosen a site in 1826 for his own house and was living there in 1828. There were 21 civilian buildings in the Upper Town and 126 in the Lower Town—sufficient for a population of nearly 900 people. There are said to have been a good many more than this at the peak of work on the canal, but in 1832, after the work was finished, the population was about 1,000. An estimate of 2,000 in 1836 was evidently too high, but reflects opinion as to the progress of Bytown. The figure of 1,300 for 1837 is probably accurate.

By 1836 Bytown was already a centre for the timber trade to Que bec. The trade in sawn lumber was still unimportant, though there were sawmills in the vicinity. The village already had its first newspaper, which began in February, 1836 as **The Bytown Independent and Farmers' Advocate** and in May became **The Bytown Gazette and Rideau Advertiser.** Bytown became the District Town of the new Dalhousie District in 1841. It then contained 3,122 people and was gen erally spoken of as a town, though not yet regularly incorporated. This situation was corrected by an Act passed by the Legislature of Canada in 1847, creating the town of Bytown. At this time Bytown was already begining to have a considerable trade in sawn l u m b e r, though squared timber still predominated, and there were a number of small industries. There had been a regular market since the 1830's and were now fairs in spring and fall.

The Act of 1847 was repealed with other similar acts by the Municipal act of 1849, and Bytown was one of the towns incorporated by this Act, which became effective on January 1, 1850. For some reason the first Act of 1847, incorporating Bytown, was disallowed by the Crown in October, 1849, causing a great deal of confusion and doubt about the legality of the corporations elec ted under this Act and that of 1849. This had to be cleared up by a special Act of the Legislature passed in 1850.

The population of Bytown in 1851 was 7,760; by 1853 it was estimated to have reached 10,000. A petition for incorporation as a city was accepted by the government in the autumn of 1854 and on January 1, 1855, Bytown became the City of Ottawa.

In 1857 it was decided to settle the vexed question of the permanent capital of the united Province of Canada by petitioning the Queen to chose a city for this purpose. With the approval of Her cabinet, Queen Victoria selected Ottawa as the most suitable site and this choice was finally accepted by the Government of Canada. Work on the Parliament Buildings was begun on Barrack Hill in 1859 and the corner stone laid by Edward, Prince of Wales in 1860. The first civil servants were moved to Ottawa from Quebec in October, 1865 and the first session of the Provincial Parliament at Ottawa was called for the spring of 1866. It was little over a year later that Ottawa became the capital of Canada on July 1, 1867, under the terms of the British North America Act.



FIGHTING. Terry Sawchuk, once the king of goaltenders in the National Hockey League, is fighting for the number one goalkeeping job with the Los Angeles Kings. Sawchuk is in danger of losing his number one position to Wayne Rutledge.—TNS Photo

W. E. FITZSIMMONS
AMBULANCE AN DFUNERAL SERVICE
IROQUOIS
ESTABLISHED 1924
SERVICE IS OUR MOTTO
652-4452 or 652-4577

IMMUNIZATION CLINICS

STARTING SEPTEMBER, 1968

The St. Lawrence and Ottawa Valleys Health Units will hold monthly clinics for infants and pre-school children as below:

DAY OF EACH MONTH	TOWN	PLACE	HOURS
1st Tuesday	Winchester	Town Clerks Office	10:30 - 11:30 a.m.
	Chesterville	Health Unit Office	1:30 - 2:30 p.m.
2nd Tuesday	Cornwall	Trinity Church Hall	2:00 - 3:30 p.m.
3rd Tuesday	Maxville	Community Hall	2:30 - 3:30 p.m.
4th Tuesday	Finch	Health Unit Office	10:30 - 11:30 a.m.
	Monkland	Public School	1:00 - 2:00 p.m.
1st Wednesday	Brinston	Memorial Hall	1:15 - 2:00 p.m.
	Iroquois	Civic Centre	2:30 - 3:30 p.m.
2nd Thursday	St. Andrews	Church Hall	1:30 - 2:30 p.m.
3rd Thursday	Cornwall	Nativity Church Hall	2:00 - 3:30 p.m.
4th Friday	Glen Robertson	Separate School	10:30 - 11:30 a.m.
	Alexandria	Alexander Sep. Sch.	1:30 - 3:00 p.m.

ADDITIONAL CLINICS WILL BE HELD AS BELOW:

1968	1969		
SEPTEMBER	MAY		
OCTOBER	JUNE		
NOVEMBER	JULY		
1st Thursday	Lancaster	Public Library	10:00 - 11:00 a.m.
	Apple Hill	Legion Hall	1:00 - 2:00 p.m.
	Martintown	Public School	2:30 - 3:30 p.m.
4th Tuesday	Moose Creek	Public School	2:30 - 3:30 p.m.

MOTHERS: WHY NOT CLIP THIS OUT?

Buy, Sell, Trade Hire, Rent, Find Anything — WANT ADS

IN MEMORIAM

CAMERON—In fond and loving memory of a dear father, Mr. Edward Cameron, who passed away October 1st, 1966.
Time rolls on and we are reminded
Of a day our hearts were crushed,
When God took you, oh, so quickly,
And we all in gloom were thrust.
In the best of health death claimed you,
In the later manhood years,
But we hope some day to meet you,
And to be with you always.
—HIS FAMILY
39c.

FOR SALE

7 BOWLING ALLEYS & EQUIPMENT, to be removed from the premises. Very reasonable.
PHONE 932-7397,
Cornwall, Ontario.
38-40p.

COLEMAN OIL BURNER STOVE; also 1 Manure Stable Bucket, only used one winter. Sell cheap.
DONALD REDDICK,
R. R. 1, Iroquois.
Telephone 652-4718.
38p.

GERMAN SHEPHERD PUPS, Male. Contact
LEONARD BARKLEY,
Telephone 543-2660.
38c.

MOFFATT GAS RANGE in Good Condition; Chrome High Chair; Child's Commode; Two Double-size Spring Mattresses.
PHONE 543-2681.
38-9p.

CHOICE TOP QUALITY TOP SOIL, Masonry Sand, Crushed Gravel, Crushed Stone. Also Front-End Loader and Truck Rental.
HARLAND VEINOTTE
543-2190
20 t.f.c.

VENETIAN BLINDS, width 96". Vertical slats, length 82" and 57"; 2 regular Venetian Blinds, one 75" wide, one 60" wide. Contact
MRS. J. D. OWEN,
Telephone 643-2813.
39-41p.

1966 FORD STATION WAGON. 9-passenger. Will sacrifice.
PHONE 543-3158.
39-40c.

PAIR 7:60 x 15 TIRES with Wheel, 3,000 miles wear; 14½-ft. Plywood Boat, Oak Bottom, Windshield, 20 h.p. 1967 Chrysler Outboard Motor, with controls. Best offer.
PHONE 543-2016.
39p.

NEW HOUSE FOR SALE
Corner Casselman Rd. and Broder Crescent. Electric Heat. Wall-to-wall carpets. Ultra modern. $1,100 down payment and monthly payments of $159.00.
PHONE CARDINAL 657-4559.
39p.

EXCHANGE

56 ACRES Treed, private stream, lake front. Clear Title. Crown Land near Cochrane, Ont. Ref., Dept of Lands & Forests, Parliament Bldgs., Toronto. Will exchange for dry riverside lot and house at or near Morrisburg.
BOX 10J,
Morrisburg Leader,
Morrisburg, Ontario.
38-40c.

IN CASE OF ACCIDENT

. . . don't discuss who's to blame; that isn't the time.

Instead,
- get help for anyone injured
- warn approaching traffic
- call the police if there is any personal injury or property damage is over $100.

CIA automobile insurance can help you protect yourself against cost of damage done TO or BY your car.

For insurance protection against the cost of a possible accident, consult:

JUNIOR R. D. CASSELL
Phone 543-2075
Box 543, Morrisburg, Ont.

CIAG INSURANCE
CO-OPERATORS INSURANCE ASSOCIATIONS OF GUELPH

WHY PAY MORE FOR A HEARING AID?

Because we have no salesman's commission to pay, we can save you $100 on name brand hearing aids. Write or phone for an appointment — 774-2606.

SUMMERS
HEARING AID CENTRE
Winchester, Ontario

CARD of THANKS

We wish to express our sincere appreciation to friends, neighbours, Lodges, Organizations for the many acts of kindness, messages of sympathy, floral tributes and donations to the Heart and Cancer Fund at the time of the death of our beloved sister, Joyce Dennison.
BROTHERS and SISTERS.
39p.

DENNISON — We wish to express our sincere thanks and appreciation to friends, neighbours, and relatives for acts of kindness, beautiful floral tributes, messages of sympathy and donations to the Heart and Cancer Fund during our recent bereavement in the loss of a dearly beloved wife and mother. Special thanks to Fairbairn Funeral Home for very helpful arrangements. These many acts of kindness will always be remembered.
39p.

SALES HELP WANTED MALE

FULL or PART TIME OPENINGS for neat appearing men with cars Experience unnecessary. Age no handicap. Well-known products. Write: Rawleigh, Dept. I-289-KK, 4005 Richelieu St., St. Henry, Montreal.

HELP WANTED MALE

ROUTE SALESMAN
LOCAL DAIRY requires ambitious man for route work. Married man preferred although not necessary. Must be able to meet people and enjoy outside work. Opportunity to improve position and wages. Generous fringe benefits such as medical, hospital and pension plans and uniforms. Apply with references and record of past employment, to
MORRISBURG DAIRY,
Smith's Dairy Ltd.,
NO PHONE CALLS PLEASE!
38-9c.

JANITORS — 128 bed Hospital requires the services of two Janitors for immediate employment. Please apply in writing to the Executive Housekeeper, Winchester District Memorial Hospital, Winchester, Ontario.

MALE NIGHT CLERK. Apply any time in the morning at
THE LOYALIST HOTEL,
Morrisburg, Ontario.
39p.

NOTICE

LOCAL MUSICIANS wish to form a Jazz Society as casual pastime. Guitar, Piano, Brass or Reed Instruments welcome. Please contact Hans at 543-3010, or Chris, at 543-3294, after 6 p.m.
39p.

WORK WANTED

MIDDLE-AGED WOMAN requires daytime baby sitting or light housekeeping. Reply to
BOX 811, Morrisburg.
39-4p.

LOOK THESE OVER

1968 Falcon Futura, hardtop V-8, Bucket seats, fully equipped, like new. Lic. 3020A.

1965 Pontiac Laurentian, 6-Cyl. Automatic. Perfect, $1195.00. Licence 4974A.

1963 Chev. ½-Ton Pickup, Completely reconditioned. Licence No. V39900.

Several other Cars and Trucks to choose from.

McPHERSON MOTOR SALES
B.A. Station, Morrisburg
NO. 2 HIGHWAY
PHONE 774-6923 or 543-2898
39-40c.

- Coming Events -

BINGO! BINGO! BINGO!
It's Bingo Time at 8:00 o'clock, sharp Every Tuesday Night at St. Mary's Hall, Morrisburg. Come and have fun with your friends. This week's jackpot is worth $100.00.

× ×

IROQUOIS DANCE OCT. 4th
An opening dance of the Fall season will be held in the Iroquois Civic Centre, Friday, October 4th, from 9—12 midnight, and featuring "The Knaves", swinging band combo from Ottawa. Admission is $1.00. Sponsored by the Knox P.Y. P.S.
38-9c.

× ×

GOLF MEETING
The Annual Meeting of the Morrisburg Golf Club will be held at the Club House Tuesday Evening, October 8th at 8 p.m. All members welcome.
39-40p.

× ×

BAZAAR, TEA, FOOD SALE
The U.C.W. of Lakeshore Drive United Church will hold a Bazaar, Tea and Food Sale in Allan Hall on Wednesday, October 30th, commencing at 2:30 p.m.
39c.

× ×

NOTICE OF REGISTRATION
M. F. S. C.
Registration for the Morrisburg Figure Skating Club will take place at the Morrisburg Civic Centre Auditorium on Monday, October 7th at 7:30 p.m. Parents are also asked to attend.
39-40c.

× ×

COMING TO WINCHESTER
THE CARLTON SHOWBAND
Stars of CTV's Pig and Whistle Show, RCA Recording Artists. Saturday, September 28th, 1968. N.D. D.H.S. Auditorium. Sponsored by The Lions Club of Winchester.
35-9c.

DANCE
DANCING— Every Saturday night. 9:00 P.M. to 12:00 Midnight. Music by Charlie James and his Orchestra, Morrisburg Legion Hall. Adm. $1.00 per person.
8t.f.c.

× ×

EUCHRE & TURKEY DRAW
The Oddfellows will hold a Euchre on October 9th at 8 p.m. in the Fraternal Hall, Morrisburg. A Turkey Draw will be held. Prizes & Refreshments.
39p.

× ×

ADVANCE NOTICE
of the pre-Christmas Tea & Bazaar by Knox W.M.S. in the Presbyterian Church Lecture Room, November 20th, 1968.
39c.

× ×

AT HOME
On the occasion of their 40th Wedding Anniversary, on October 6th, Ken and Bessie Beckstead will be "At Home" to their friends and relatives at the home of Mrs. Ernest Merkley, Kyle Drive, from 3 to 5 and from 7 to 9 p.m.
39-40c.

× ×

ANNIVERSARY
TURKEY SUPPER
United Church Hall, Williamsburg, Tuesday, October 1st, commencing at 5:30 p.m. Adults, $1.50; Children 75c. Everyone Welcome.
39c.

× ×

102nd ANNIVERSARY
WILLIAMSBURG
UNITED CHURCH
SUNDAY, SEPTEMBER 29th
11:00 A.M. and 8:00 P.M.
•
Preacher at Bath Services:
REV. MALCOLM D. STIENTURG
Prison Chaplain and
Member of the Parole Board
39p.

FLOYD FISHER

REAL ESTATE BROKER

MORRISBURG ONTARIO

PHONES:

Office	**543-2044**
Residence	**543-2355**

BUNGALOW — 6 rooms with aluminum siding located about 9 miles from Morrisburg, 9 acres land, School bus to Riverside School. Priced at $3500.00.

BUNGALOW — Brick construction with 6 rooms, 1½ bathrooms, attached garage, excellent location on 5th Street. Price has been reduced for quick sale.

LARGE FAMILY 2-STOREY Frame Home, 5 rooms, 1½ bathrooms, finished recreation room, built-in stove and oven, double garage, priced to sell, and with terms.

2 NEW BRICK BUNGALOWS, each with 6 rooms, 4-piece bathroom, electrically heated, immediate possession, excellent terms, wall-to-wall carpets.

BRICK BUNGALOW — Located on Meikle Street, 6 rooms and bathroom. Owner has been transferred and must sell. C.M.H.C. mortgage 6¼%.

FRAME 2-STOREY HOUSE — Williamsburg, 6 rooms, bathroom, full basement, lot 58' x 150', taxes $63.00. $2,500.00 cash down, balance on mortgage.

12 ROOMS — 2-Storey Brick Home with 2½ bathrooms, large living room, dining room, modern kitchen, oil furnace, garage, must be sold. Immediate possession.

TWO-STOREY FRAME HOME — overlooking the Park and with a view of the river. 4 bedrooms, 1½ bathrooms, full basement, oil furnace.

6-ROOM FRAME 2-STOREY HOME bathroom, furnace, aluminum screens and doors, 4 acres land, located just off No. 2 Highway. Must be sold. Possession 30 days.

RIVERSIDE HEIGHTS — 4-Room, 2-Storey House, 3 piece bathroom, lot 100' x 120', taxes only $50.00. Priced reasonable.

For information, call our Office or

REPRESENTATIVES:

Alton Bolton	**543-2002**
John Allison	**543-2989**
Dain Connor	**543-3106**

In The Churches

ST. MARY'S CATHOLIC CHURCH
MEIKLE ST. — MORRISBURG
Sunday—
Masses at 8 A.M. and 11 A.M.
Saturday evening—
7:00— Devotions & Confessions
Week day masses at 8:00 A.M.
ST. CECILIA'S IROQUOIS
Sunday—
Mass at 9:30 A.M.

THE UNITED CHURCH OF CANADA
Lakeshore Drive Church
Morrisburg, Ontario
REV. G. BRUCE, B.A., Minister
Mrs. J. Graham, Director of Music
Sunday, September 29th, 1968—
9:45 a.m.—Sunday School.
11:00 a.m.—Morning Worship.
Welcome to the Family Church of Faith and Friendship

ST. LAWRENCE EVAN. LUTHERAN PARISH
TRINITY XVI, Sept. 29/68—
ST. PAUL'S—
9:45 a.m.—The Service and Sunday School.
ST. JOHN'S—
11:00 a.m.—The Service and Sunday School.
EVERYONE ALWAYS WELCOME!

ST. JAMES ANGLICAN CHURCH
Rev. C. W. Earle, L.Th., Rector
TRINITY XVI, Sept. 29/68—
ST. JAMES, Morrisburg—
8:00 a.m.—Holy Communion.
9:45 a.m.—Sunday School
11:00 a.m.—Matins.
Special Preacher: The Rev. Gerald Churchill.
HOLY TRINITY, Riverside—
2:30 p.m.—Evensong.
2:30 p.m.—Sunday School.

MORRISBURG PENTECOSTAL CHURCH
Lakeshore Drive at High Street
Rev. David Murdock, Pastor
Sunday, September 29th, 1968—
9:45 a.m.—Sunday School
Classes for all ages
11:00 a.m.— Morning Worship
7:30 p.m.— Evangelistic
Tuesday, 7:45 p.m.—
Bible Study and Prayer.

THE PRESBYTERIAN CHURCH IN CANADA
KNOX CHURCH
"The Church With The Chimes"
Rev. T. H. BOYD, B.Sc., B.D.
Sunday, September 29th, 1968—
9:45 a.m.—Sunday School.
11:00 a.m.—Morning Worship.

DEAR DORIS advice from Doris Clark



It really works!

DEAR DORIS — One year ago I was told I had a rare and incurable disease of the nervous system. What a terrible blow that was! I felt depressed and even rejected.

Into this situation came the physiothehapist. The warmth of her smile and the competency of her ministrations brought a stirring of a desire to respond and give effort a fling once more.

A physiotherapist ensures that there is some small triumph; be it only the raising of an arm, the flexing of a finger; there is some measure of achievement, and some recognition of effort.

With improvement, I began to break down the barrier of illness which had separated me from my family. They responded and gave me added strength.

Blessed physiotherapy! It can be an inspiration to better and happier lives.

Grateful Patient

DEAR PATIENT — Physiotherapy: "The treatment of disease with the aid of physical agents including radiation, light, water, heat, massage and exercise." Far too mundane a definition for that which is, at its best, a new way of life for the recipients!

DEAR DORIS — I am shy. I think the boy I like is slightly shy too, so you see I'm getting nowhere.

Once or twice when I thought of something to say to him, he acted very friendly, so I'm sure if I only could make him feel I was interested in him everything would be okay.

I find this with other boys too — that they won't make a move unless they are sure you like them.

Shrinking Violet

DEAR SHRINKING — Boys can be painfully shy, and that's for sure. They dread the idea of a rebuff. Many a friendship dies a-borning while everybody waits for the other fellow to take the first step.

A girl can learn to give a gracious sign of interest; a boy can summon courage to take a chance and ask for a date. Practice is the thing.

My ten-cent leaflet, "Don't Be Shy", is on its way. Read it and wade in.

DEAR DOR
happy with m
make my own d
with several profes
es. All I have is my g

My work pleases th
but this saying certain
plies to me: "She know
work but can't explain it so that another person can grasp it." I do my work and personnel watch. This way they learn by seeing.

If I try to explain with no actual work, it is all lost. Is there a remedy for this? Would public speaking classes help?

Poor Explainer

DEAR POOR — Teaching is a skill all its own. It's not so much having a degree as having a talent for teaching, but public speaking classes would give you some ease with words.

Today the best teaching is accompanied with action and demonstration. This is followed by putting the learner through his paces so that he actually learns by doing. Such routines are far more effective than the lecture method alone.

So you are out in front when it comes to method. Don't let all those graduates intimidate you. They don't mean to.

Confidential to Wondering Sister-in-Law: Sometimes the ones who need help most are the least able to go after it. Your brother's wife is going to have to take a little action herself or no social worker will interfere.

You can seek out the right resource through your regional welfare officer; then give her moral support to take the necessary steps. Those five children deserve a better deal.

Confidential to Divided House — Has it ever occurred to you that Bobbie Junior is more confused than wicked? You say one thing; Dad says another. What's right anyway? The indulgent Granny adds one more complication.

It's tough enough raising a family even when parents present a united front. Try for your husband's co-operation in taking a firm stand and sticking to it, even if it does annoy grandmother.

Toronto Telegram News Service

Fisher's OUTDOOR TOPICS by RED FISHER
MERCURY FISHING CONSULTANT

THE CAST MAKES THE DIFFERENCE

You don't have to be able to hit a dime at forty paces in order to catch fish consistently, but it helps.

Accurate casting probably accounts for as many full stringers as any other single factor. During the summer months, especially, fish are fat and particular, and aren't inclined to grab just any morsel that happens their way.


FISHER

Fish become lazy — even spoiled, say the fishing experts at Mercury outboards. To interrupt this lethargy, it's necessary to serve up a lure on a silver platter. In other words, you must literally wave it under his nose to make him strike.

Obtaining sufficient casting ability to entice a lunker out of his cozy lair is simply a matter of observing the following basic rules, and then applying them with much practice: Aim, back cast, forward cast, stop.

These four steps, correctly performed, are the secret to casting. First, aim your rod like you would a rifle and concentrate on the target. Using your elbow as a pivot, bring the rod back smoothly, and halt it when almost vertical. Then snap it forward with a firm down stroke, applying extra wrist power.

When the rod reaches a point halfway between the vertical and horizontal position, ease off with your thumb or finger to permit the line to pay off. When the lure approaches its target, feather it to a stop.

The important thing about casting is to get in plenty of practice. If you can knock out that proverbial gnat's eye in the backyard, you'll score consistently on the lakes and rivers. Good casting means good fishing.

Your RED CROSS is Serving Today
Ready for Tomorrow

GORDON W. THOM
REAL ESTATE BROKER
MORRISBURG

2-STOREY, 4-BEDROOM BRICK Dwelling Income producing Apartment included, overlooking lake. All modern conveniences.—Terms available.

3-BEDROOM BRICK BUNGALOW five years old. Fireplace. Newly decorated. Immediate occupancy. Mortgage available. Located on Kyle Drive.

WILLIAMSBURG

NEW 3-BEDROOM BUNGALOW. All modern conveniences. — Oil forced air furnace. Situated on half acre of land along paved highway. Complete with barn size 45' x 18'. Good drilled well. Occupancy immediate. Terms available.

IROQUOIS

2-STOREY FRAME DWELLING — One Complete 1-Bedroom Apartment each floor. All Modern Conveniences. Mortgage available at 6¼% Monthly payment of only $65.37. Immediate occupancy. — Low down payment.

J. Milton Carxner
Real Estate Salesman
Telephone: 543-2079
Morrisburg, Ontario
8c.