WINCHESTER PRESS

VOL. 78. No. 42. WINCHESTER, ONTARIO, THURSDAY, FEBRUARY 24, 1966 PRICE 10 CENTS

To Crown Queen Of Queens



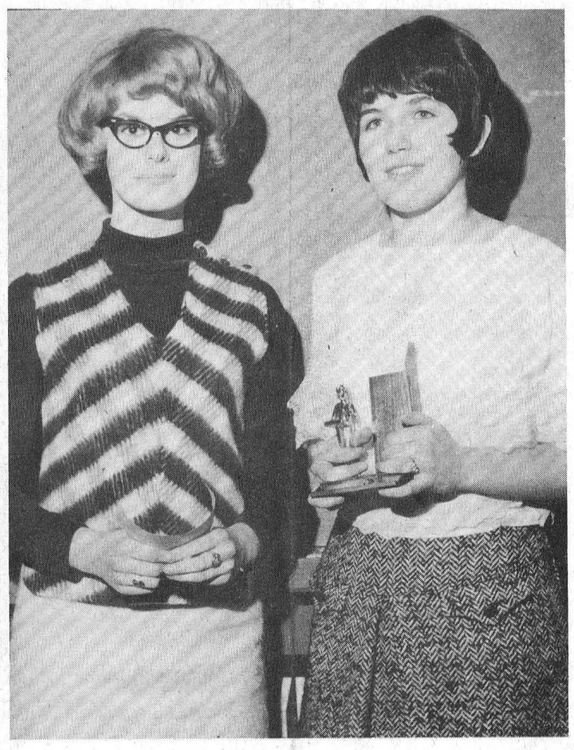

The Queen of Queens, the regal miss who will reign over the Lower Ottawa Valley for the year 1966 will be crowned Friday evening at the Sixth Annual Metcalfe and District Lions Club Queen of Queens Ice Carnival.

Contestants in the Lions presentation are all regal personalities from their own communities. They have been crowned Carnival Queens of various centres. Among the pretty contestants vying for the crown and the Lions Trophy, now in possession of Mrs. Sharon Dukelow of Winchester, will be this year's Miss Winchester, Jane Casslman; Miss Vernon, Linda Standing; and Miss Metcalfe, Dorothy Ford. Eric MacDonald is receiving entries for the competition and any late deciders may get in touch with him in Metcalfe by phoning 17r41.

Not only will there be a tug of war as the judges consider the merits of the queen contestants, but there will be one on the ice too as two teams drag, scrape, slide and pull in a big effort that should keep the capacity crowd on edge. In Broomball, it will be a real moving show with the Go-Go girls meeting the Mountain girls who have a real reputation with the broom.

Of course, no carnival is complete without costume events and the Lions have invited first place finishers from other carnivals to enter the contest. For the spectator, there will be door prizes as well as an exciting ice show.

The wrap-up of the Carnival season comes in Metcalfe Community Centre this Friday evening at eight with the Lions Club Queen of Queens presentation.

New Ontario Medical Insurance Scheme Starts July 1st

Under a plan approved by the Ontario Legislature just a few days ago, a standard medical insurance contract will be available to residents of the province of Ontario regardless of their age, present state of health or financial means. The Ontario Medical Services Insurance Plan — known as OHSIP for short — is a voluntary, government administered scheme that will pay for practically all doctors' services wherever they are provided, in the office, the home or the hospital.

Informational pamphlets explaining the details of the scope and benefits of the new insurance plan, together with application forms are now available at the local branches of chartered banks and throughout Ontario. Applications of upwards of 2,000,000 Ontario residents could be processed during the two month enrolment period which ends May 1.

OSMIP premiums for unassisted persons will be $60 per year for a single person, $120 a year for a family of two, and $150 a year for a family of three or more. Each of the multi-person plans counts the head of the family as one member. The plan calls for payment of all medical services needed if they do not come in the categories of certain Federal or Provincial Acts such as the Workmen's Compensation or National Defence. This does not present a gap in coverage but rather prevents double paymnt.

Government will pay the full premiums of those citizens who have been resident for the past 12 months and who paid no income tax in 1965. Assistance amounting to half or more will be paid to low income subscribers.

The introduction of the plan will be in two stages. Automatic coverage will commence on April 1 for those persons in receipt of assistance and for Old Age pensioners declared eligible under the Welfare Act. Coverage for residents begins July 1, 1966, if subscriber has enrolled by May 1, 1966. The plan is entirely voluntary and membership may be cancelled at any time. Membership is restricted only to individuals, and group applications will not be accepted.

LEGION SPEAKING

N. D. D. H. S. Sweeps Contest

North Dundas District High School students swept the top positions in junior and senior public speaking at the annual Winchester Branch 108 competition. Susan Boyd and Elaine Clarke emerged the champions in the junior and senior divisions respectively.

An annual event that brings together the two best speakers in each the junior and senior classifications from North Dundas and Mountain District High School, it is held alternately in the schools. This year the competition under the direction of Harry Mussell was held in the Mountain High School auditorium. Co-operating with the Legion, principals Greig Fowler and Roy Wilson assisted greatly as did English instructors Miss Fran Thompson and Miss E. B. Runions of the school's English departments.

The winners of the competition will now advance to the Zone competitions in Iroquois March 11. If successful at that level the competitors will travel to Toronto for the provincial finals.

Senior winner Elaine Clarke, daughter of Mr. and Mrs. Harold Clarke of Winchester, chose as her title "Gossip." Runner-up Suzanne Johnston, daughter of Mr. and Mrs. Cecil Johnston, Winchester, spoke on the topic, "The Art of Public Speaking."

In the junior division "Are We Teenagers Spendthrifts?" was the winning title for Susan Boyd, daughter of Mr. and Mrs. Max Boyd of Winchester. Pam Anderson chose "Eleanor Roosevelt." She is the daughter of Mr. and Mrs. Charles Anderson of Winchester.

PICTURE

Top left picture, Pam Anderson and Susan Boyd, Juniors; top right, Suzanne Johnston and Elaine Clarke, Seniors.—Press Staff Photo.

W.I. Plans Active Program For Year

Winchester Women's Institute dealt with several questions and finalized many plans for the future at their February meeting.

Mrs. Bower Potter, W. I. president and Canadian National Institute for the Blind convener reported a successful canvass had netted $714.28. This amount represents the largest total collected since the annual campaign started. Plans were then made for the Institute to cater to the annual banquet of the C.N.I.B. to be held in Winchester in May.

What has become a traditional affair, the Victoria Day Breakfast, will be continued by the W. I. For many years the W. I. has been hostess for such a breakfast and has become known for friendly atmosphere and excellent food.

Mrs. Irene Armstrong reported to the meeting of excellent progress being made on the Tweedsmuir History. Miss Emma Gardner has offered much invaluable information to the history seekers. The group is now hoping for the donation of a book commemorative of the Old Home Week.

A $1,000 donation towards the completion of the village's Centennial pool will also stand as the W. I.'s Centennial project. Part of the funds necessary have been raised and set aside.

Many useful items have been made and donated to the Cornwall branch of the Save the Children Fund. Included in the package were two and one-half dozen diapers, one quilt, seven nighties, one pair socks, 14 pair mitts, two mitt and toque sets, and a box of baby clothes.

Entertainment at the well attended meeting included various games of bingo. Lunch and games were convened by Miss Ida Knowland, Mrs. Jake Empey, Mrs. Walter Shadbolt and Mrs. Meunier.

Time Is Slipping By Are You Plate-Late?

There is one line in the village that will probably stretch until another is met, and maybe somewhat longer. That long line will be motorists seeking their 1966 licence plates at Flora's Agency on Louise Street.

Sales of the new white on blue plates have been moving like the perpetual sick turtle as the deadline approached. Midnight February 28 sees the closing for the passenger edition of the plates. Commercial owners will start their own line-up March 1, as their quarterly or yearly plates are made available.

Don't get caught at the rear of the line or there may be someone in blue at the rear of your car.

100 Club Names '66 Committees

At the 100 Club meeting last Thursday evening committees were named to be responsible for the program at the monthly meetings for the next year.

March, St. Patrick's: Max Boyd, Hugh Eadie, Cecil Simpson; April, guest night, D. Gale, Walter Shadbolt, Peter Boretos; May, tour: Harold Lannin, Jack Rennison, Jack Hatcher; June, steak feed: Len Steck, Lloyd Dixon, Bill Crummy, Reg. Workman, Doug. Keys, Ray Van Noy; July-August, family picnic: Charles Ault, Dalt Kenney, Earl Richardson, C. Holmes, Jim Walker and Cecil Hoffman; September, Arnold Duncan, Charles Cross, Howard Summers; October, nominating report, Harry Knapper, Jack Fisher, Sheldon Cameron; November, ladies' night, Sam Ault, Ed. Boyd, Geo. Elliott, Dalt Kenney; December, Christmas, Dr. W. M. Byers, Jack McIntosh, W. C. MacDonald, Edgar Craig; January, officer installation, W. J. L. Boyd, Leroy Strader and Harry Flora.

Scouts And Cubs Busy, Busy Week

This is Boy Scout Week in Canada and Winchester Scouts and Cubs will mark the celebration with two special events.

On Sunday, February 27, the Scout troop and Cub pack will attend the Sunday morning service at St. Paul's Presbyterian Church at 11 a.m. This is the annual Cub-Scout service. Members of both organizations are reminded by their leaders to meet in the Sunday School rooms at the church not later than 10.45 a.m.

Saturday, although it may be cold, the Cubs are planning a cook-out. In the brisk air there is nothing like a hot open fire with some steaming beans to combat the elements. The Cubs planning to go on the cook-out are to meet at the Public School at 10 a.m. with their appetites ready to devour a truckload of pork and beans that they themselves will prepare.

Later in the Spring what may be more in line with what Dads have in mind when they think of eating out, will take place. The annual father-son banquet is in the planning stages now and promises to be a top notch affair.

At the Scout-Cub group committee in the Public School on Monday evening officers agreed that the Winchester packs should purchase three more tents in time for the spring camp out. The Scout troop at the present time is in dire need of more leaders and anyone able to assist could contact Scoutmaster Larry Gray or the group committee regarding possible duties.

During Scout Week especially show your pride in the fine Winchester Cubs and Scouts.

Appoint Centurians To Variety Of Posts

Carnival Queen Jane Casselman and princesses Gwen Baldwin and Barbara Hutt were the guests of the Winchester 100 Club at their February meeting. The Carnival lovelies thanked members of the Club for the honour of attending the dinner meeting in Henderson Hall and the privilege of serving as Miss Winchester and attendants.

Travel was on the evening agenda as members followed a travelogue, colour sound film, on a jaunt through much warmer winter climates. The film was procured with the co-operation of the Canadian Pacific Railway and local representative Earl Richardson. Program chairman was Alex Davidson.

Howard Summers donated the boost and it was won by NDDHS teacher Jack Fisher, a recent inductee into the Club.

A very happy note on the program was the report of 1966 Carnival chairman J. Howard Willard. A success story in brief told of a profit of about $250 after all expenses. In addition, the Club will be sponsoring Jane Casselman, Carnival Queen, in the Queen of Queens contest at Metcalfe, February 25th.

Committees for the year 1966 have been named. Welfare will be headed by Bob Ledgerwood, with Eldon Fennell, C. R. Robinson and J. McIntosh; membership, J. H. Willard, Harry Flora and H. O. Knapper; visiting, Alex Davidson, H. Tennant and E. Richardson; Scouts, Max Boyd, Ron Workman, Harold Tennant, Clare Chamberlain.

Property committee is headed by Archie Rice with Robert Geggie and Basil Dawley; boost, Archie Rice; sports, Charles Ault, Bill Crummy, Ray Van Noy and Doug. Keys.

Three special event committees were also named. Centurians were appointed to the Street Dance, Ice Carnival and Hospital Fair committees. Street Dance: Charles Ault, Hugh Eadie, Don Gale, Bob Geggie, Howards Summers, Bill Crummy, Lorne Acres, Sheldon Cameron, Jack Hatcher and Charles Cross. Keith Carkner heads the Ice Carnival with Walter Shadbolt, J. H. Willard, Clare Chamberlain, Charles Anderson, Jack Fisher, Jack McIntosh, Ray Van Noy and Harold Tennant.

In charge of the Halloween party will be Earl Richardson, Len Steck, Ron Alexander, Walter Shadbolt and Sam Ault. C. R. Robinson chairs the hospital fair committee with assistance from Eldon Fennell, Harry Knapper, Earl Richardson and John Bruce.

"Bell" Annual Report Shows Local Advances

In its 1965 Annual Report, issued Tuesday, The Bell Telephone Company of Canada shows a net growth of 264,996 telephones, the greatest annual increase in its history. This brings the total number of telephones it has in service to 4,578,000.

This expansion was reflected in Winchester where a total of 41 telephones were added to service. R. R. Pearson, Bell Canada manager for the region, said that 1265 telephones were in service here as of December 31, 1965.

The company's net income for the year 1965 totalled $86.5 million, equivalent to a rate of return of 6.6 per cent. on total capital, or $2.92 per share. This compares to a rate of return of 6.3 per cent. and earnings per share of $2.71 in 1964. After payments of dividends to the company's 214,000 shareholders at the annual rate of $2.20 per share, the balance of 72 cents per share was retained and used to expand and improve service. Of Bell Canada shareholders, 97.5 per cent. live in Canada and own 94 per cent. of the stock total.

In 1965 the company reached agreement on revised contracts for three unions representing 30,000 employees. As a result, wages increased substantially. The 1965 total payroll was $200,236,041. As of December 31, 1965, Bell Canada employed 38,320 men and women.

Capital expenditures to improve and extend telephone services amounted to a record-breaking $242.5 million during 1965, including the establishment of 12 new exchanges, many of them in remote areas which had formerly been without local service.

The report also stresses the importance of consistently good communications in the non-urban areas served by Bell Canada. "In a mobile society such as ours, people tend to expect the same high level of service wherever they may be. In view of this, the company made significant progress in major programs designed to extend the availability of urban-type telephone service in non-urban areas.

"In the five years from 1960 through 1964, the company spent $136 million on service improvements in non urban areas, and it plans to invest even more in the next five-year period."

The report points out that individual and two-party services were made available in 255 communities which previously had only multi-party service as the standard offering. Many local calling areas were extended and 16 exchanges converted to dial. More than 99 per cent. of the company's telephones are now dial operated and conversion of the remainder is planned for the near future.

Bell Canada also plans to introduce Touch-Tone telephone service in some 30 additional communities during 1966 Equipped with push buttons instead of the familiar dial, Touch-Tone sets will eventually provide a variety of new and useful customer telephone services.

RED CROSS
IS ALWAYS THERE
WITH YOUR HELP

Women's World Day Of Prayer Friday At 2:30

Women's World Day of Prayer will be celebrated in the Winchester Wesleyan Methodist Church on Friday, February 25. Women of all faiths are cordially invited to attend the service at 2.30 p.m. when the speaker will be Mrs. Stedman, Dean of Women at the Kemptville Agricultural School.

Inside The Press

Ladies ..... Page 2
Classified ..... Page 3
Coming Events ..... Page 4
Boy Scout Week ..... Page 5
Editorial ..... Page 6
District ..... Page 7
Mountain ..... Page 8
Williamsburg ..... Page 9
Auld Says ..... Page 10



A Queen and Her Court

Lovely Linda Standing is the new Miss Vernon, 1966. She was crowned at the annual Club 31 Carnival Saturday evening at the community rink in the active East Carleton community.

Linda was in close competition with a host of other charming and hopeful contestants that paraded in front of judges Mr. and Mrs. Wes Clarke and Mr. and Mrs. Woods of Metcalfe. They selected as Princesses Ann Lee Croskery and Leona Cameron.

Miss Vernon will be very busy this week-end too, as she carries the Vernon banner into the Queen of Queens contest in Metcalfe Friday evening.

It was a cold, cold evening at the rink but the carnival committee kept races, costume classes and many other activities moving at a rapid and warm pace to wind the outdoor show up early and unfrozen. With the chill seeping in, the party adjourned to the Club 31 Hall for a bean supper and a happy time.

In the picture Miss Vernon, Linda Standing is flanked on the left by Leona Cameron and on the right by Ann Lee Croskery.—Press Staff Photo.

Winchester No. 3 4-H Club Begins New Project

The second meeting of Winchester No. 3 4-H Club took place on Saturday afternoon with the new president, Orma Docksteader presiding. The other officers are: Vice president, Martha Cinnamon; secretary, Cathy Aitchison; treasurer, Cathy Stewart.

Mrs. Aitchison led the discussion on the new project, "Accent on Accessories,' and included "Planning your Accessories" and "Accessories to complement you." The girls were given rules for choosing hats, shoes, bags, gloves and jewellery to suit their costume and personality.

Mrs. Wm. Stewart gave some hints on choosing material for their hats and purses.

The Jo-Anne Shoppe
774-2003
WINCHESTER



New Spring BLOUSES

Brighten up that skirt or suit with a smart new blouse. Sizes 10-20; 38-44.

2.98 to 4.98

* * * * *

may we suggest

THAT YOU HAVE THAT BRA AND FOUNDATION GARMENT FITTED NOW BEFORE YOU SELECT A SPRING OUTFIT. YOUR COSTUME WILL LOOK SO MUCH SMARTER.

* * * * *

Handbags . . .



They've just arrived for spring, so select yours now . . . the styles and colours are really different.

5.00 and up

* * * * *

TIRED OF WEARING THAT WINTER HAT? COME IN AND SEE OUR EXCELLENT GROUP OF TOTALLY NEW

Spring Hats



3.98 and up

* * * * *

All Winter Coats, Dresses, Jackets, Hats, etc.

REDUCED IN PRICE

(All Sales Final)



Mr. and Mrs. George W. M. Merkley

Rev. D. L. Gordon, in the Morewood United Church parsonage, united in marriage Barbara Joyce Porteous and George Wallace Myers Merkley in a 12 o'clock noon ceremony February 19th.

The bride is the daughter of Mr. and Mrs. Ralph Porteous of R. R. 1, Winchester, and the groom the son of Mr. and Mrs. William Merkley of Morewood.

For her wedding the bride wore a long sleeved street-length dress of white rayon and nylon lace over rayon taffeta. She carried a bouquet of red and white baby mums. Her shoulder-length veil of nylon tulle was highlighted by a crown of simulated pearl petals. Her only accessory, a strand of simulated pearls, was a gift of the groom.

Bridesmaid Miss Denyse Chartrand wore a dress similar to the bride's in a pink tone. She carried pink and white baby mums and wore a strand of pearls, a gift of the bride.

The groom's brother, James Merkley, assisted as groomsman.

At the reception for 60 guests in the Country Kitchen Restaurant the bride's mother wore a peacock blue crepe dress with matching velvet hat and black accessories. The groom's mother chose a mint green crepe dress with black accessories.

Grace was said by Hugh Porteous, uncle of the bride, and the toast was proposed by Gordon Fraser.

Radiant in a gold wool dress with green and black accessories, the bride wore a black Persian Lamb jacket on a wedding trip to the U.S.A. They will reside in Crysler.

Guests were present from the U. S. A., Ventnor, Morrisburg, Morewood, Ingleside, Cornwall, Chesterville, Ottawa and other points.—Press Staff Photo.

BIRTHS

Following is a list of recent births at the Winchester District Memorial Hospital:

On Thursday, Feb. 17, 1966. to Mr. and Mrs. Harry McLeod, of Morrisburg, a daughter.

On Thursday, Feb. 17, 1966. to Mr. and Mrs. Kenneth Wise, of Iroquois, a daughter.

On Friday, Feb. 18, 1966, to Mr. and Mrs. Roland Perras, Russell, R. R. 3, a daughter.

On Friday, Feb. 18, 1966, to Mr. and Mrs. Herve Cardinal, Winchester R. R. 1, a son.

On Saturday, Feb. 19, 1966 to Mr. and Mrs. David Craig, Winchester R. R. 1, a daughter.

On Saturday, Feb. 19, 1966 to Mr. and Mrs. Robert Martel, of Vernon, a daughter.

On Monday, Feb. 21, 1966, to Mr. and Mrs. Raymond Kelly, of Chesterville, a daughter.

On Monday, Feb. 21, 1966, to Mr. and Mrs. Murray Holmes of Winchester, a daughter.

On Tuesday, Feb. 22, 1966, to Mr. and Mrs. Ernest Lewis, Iroquois, R. R. 1, a daughter.

Diane Durant Heads 4-H Club

Diane Durant was elected president of the Winchester No. 2 4-H Homemaking Club at the first meeting with 12 members present.

Rita Van Leur is vice president, Pam Anderson secretary, Darlene Holmes treasurer, and press reporter Donna Swerdfeger.

Subject was a well equipped sewing box and what it should contain. Basic colours of black, brown, navy, gray, beige, white and colours used to accent each were talked about by the girls. The demonstration was the dyeing of materials to be used in one of the club projects. "Accent On Accessories" is the title of the spring project.

SECOND MEETNG

Club leader Mrs. Raymond Annable hosted the second meeting of the No. 2 Eager Beavers 4-H Homemaking Club. After the discussion period on colours and colours suited to your complexion, the demonstration was a rolled hem and a joining bias.

Personal News . . .

Attending the Sutton-Hallman wedding at Markham, Ontario last week-end were Mr. and Mrs. Gordon Sutton, David, Diana and Marion; Mr. and Mrs. Lorne Hanes; Mr. and Mrs. Walter Johnston and Carol, all of Ottawa; Mr. and Mrs. Ralph Johnston, Sandra and Ron, and Mr. and Mrs. Ray Brown of Inkerman; Mr. Peter Merkley, Chesterville; Mr. and Mrs. Rae Imrie, Mr. and Mrs. Adrian Van Brugel, Mr. and Mrs. Ken Cinnamon, Gordon and Allan, all of Winchester.

Mr. and Mrs. Raymond Dawley, Johnny and Debbie, of Ottawa, spent the week-end at his parental home here.

MURIEL'S FLOWERS
FLORISTS' TELEGRAPH DELIVERY ASSOCIATION WORLD WIDE F.T.D.
Phone 774-2201
Winchester

BP For Tested and Proven HEATING FUELS
with Free Burner Service
—CALL—
Ron Freeland Fuels
—DEALER FOR B.P. CANADA LIMITED—
Phone 774-2630 — Winchester

Vows Exchanged At Williamsburg

Norma Faye Carr was united in marriage with Dean Douglas McCurdy in a lovely ceremony performed by Rev. D. L. Gordon in the Williamsburg United Church Manse on Friday, February 18.

The bride is the daughter of Mr. and Mrs. Emerson Carr of Williamsburg, and the groom is the son of Mr. and Mrs. George McCurdy of Iroquois.

Given in marriage by her father, the bride chose for her wedding day a navy blue crepe dress with white lace trim. Her flowers were pink and white carnations.

Sister of the bride, Mrs. John Alkerton of Prescott attended her. She wore a powder blue suit enhanced by white and pink carnations.

John Alkerton assisted the groom as best man.

Following a reception for wedding guests at the home of the bride's parents, the couple left for a honeymoon trip to Western Ontario. Upon their return they will reside in Iroquois.

smart people are want-ad minded!

Celebrate Fiftieth Anniversary



Mr. and Mrs. Samuel Holmes

Fifty golden years of married life were marked by Mr. and Mrs. Samuel Holmes of R. R. 3, Winchester, on February 16.

Congratulations were the order of the day on February 20 as the anniversary couple held "Open House." Gifts and congratulations were in great abundance including telegrams or letters from Ontario Premier John Robarts, Rt. Hon. John G. Diefenbaker, Mrs. Jean Wadds Fred Cass and Ontario Lieut.-Governor Earl Rowe.

Rev. J. Miller married the couple in Winchester on February 16, 1916. The bride was the daughter of the late Mr. and Mrs. Percy McIntosh of Winchester Springs, and the groom the son of the late Mr. and Mrs. Nathaniel Holmes of Winchester.

The couple have ten children, 45 grandchildren and nine great grandchildren. Children are: Five sons, Harold, Roy, Gordon, Arnold and Eldon at home are all Mountain Township residents; five daughters, (Audrey) Mrs. Earle Hamilton, R. R. 3, Winchester; (Eleanor), Mrs. Homer Kerr, Bell's Corners; (Nelda), Mrs. Cecil Strader, Winchester; (Elva), Mrs. Ed. McMillan, and (Lila), Mrs. Jim McMillan, both of Dunbar.

Mr. and Mrs. Holmes and 70 members of their family enjoyed a delicious turkey supper catered to by the ladies of the Winchester Springs United Church on Saturday evening at 7.00 p.m.—Photo by LaSalle.

Bride - Elect Feted At Shower

Bride-elect Miss Barbara Porteous was honoured at showers on two occasions before her Saturday marriage. Miss Denyse Chartrand was hostess for friends and neighbours of the bride who expressed their good wishes and presented many useful gifts to the bride-to-be.

Mrs. Annie Johnston of Chesterville was hostess for another shower when Miss Porteous was presented with many useful gifts.

ENGAGEMENT

Mr. and Mrs. C. G. McCracken, of Montreal, announce the engagement of their daughter. Linda Katharine, to Charles Melvin Vice, eldst son of Mr. and Mrs. Robert W. Vice, of Winchester. An October wedding is planned.

LOCAL DIRECTORS

Three Eastern Ontario men are directors of the Holstein Friesian Association of Canada. Allison Fawcett of Winchester, Howard Dodge, Cardinal, and W. A. Stinson of North Gower are local representatives on the national board.

TOP VALU Vitaminized APPLE JUICE 48-oz. tins 4 for $1.

TOP VALU INSTANT COFFEE 6-oz. jar each 69¢

AYLMER CHOICE FRUIT COCKTAIL 15-oz. tins 4 for $1.

AYLMER FANCY TOMATO JUICE 48-oz. tins 3 for 88¢

SCOTTIES Economy Pack FACIAL TISSUES all colours — pkgs. of 400 4 for $1.

AYLMER ASSORTED JAMS and JELLIES 9-oz. jars 5 for $1.

IGA

Grade "A" Pre-Dressed FRESH YOUNG TURKEY BROILERS 6 to 9 POUND AVERAGE 39¢ lb

TURKEYS

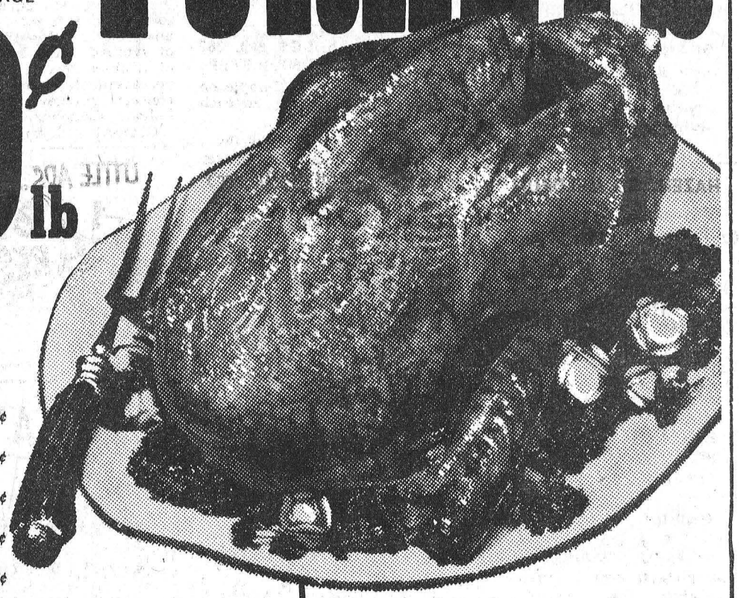

MEATY PORK SIDE Spare Ribs lb. 79¢

FRESHLY GROUND Round Steak lb. 89¢

FRESHLY MINCED Shoulder Beef lb. 69¢

PURE BEEF — 1-lb. pkg. Steakettes 59¢

ESSEX SWEET PICKLED — cry-o-vac pieces Back Bacon 99¢

ESSEX BEEF or PORK — 8-oz. twin pack Meat Pies 29¢

Fresh Young Turkey Cuts

LEGS lb. 55¢
THIGHS lb. 59¢
BREASTS lb 69¢
WINGS lb. 39¢
Backs, Necks 19¢

HOME FREEZER SPECIAL Table Trimmed Pork Chop Pack 6 lbs. BUTT CHOPS 6 lbs. RIB CHOPS 12 lbs. 9.95

Florida Marsh Seedless White GRAPEFRUIT 10 size 96's 69¢

NEW CROP JAFFA ORANGES 5 lb. bag 69¢

CALIFORNIA NO. 1 EMPEROR RED GRAPES 2 lbs. 39¢

CANADA FANCY RED McINTOSH APPLES 5 lbs. 59¢

IMPORTED NO. 1 GREEN CELERY 2 for 39¢

IMPORTED FRESH BRUSSEL SPROUTS lb. 29¢

LOCALLY GROWN NO. 1 WAXED TURNIPS lb. 7¢

CALIFORNIA 5-ounce containers LEMON JUICERS each 25¢

MIR — Buy 1 Get 2 Free Liquid Detergent ... 3 for 79¢
ALL-PURPOSE — 7-lb. bag Robin Hood Flour ... 71¢
ALL-PURPOSE — 25-lb. bag Robin Hood Flour ... 2.39
AYLMER — 11-oz. bottles Tomato Catsup ... 5 for 88¢
SPECIAL PACK King Size Fab ... 1.19
TOP VALU FIRST GRADE — 2-lb. roll Creamery Butter ... 1.23
ASSORTED FLAVOURS — ½-gallon Top Valu Ice Cream ... 79¢
AYLMER CHOICE — 15-oz. tins Peach Halves ... 4 for $1
AYLMER — 20-oz. tins Sliced Pineapple ... 3 for $1
AYLMER — 20-oz. tins Choice Tomatoes ... 3 for 88¢
AYLMER — 20-oz. tins Choice Peas ... 5 for $1
AYLMER CHOICE — 20-oz. tins Cream Corn ... 5 for $1
AYLMER FANCY — 14-oz. tins Kernel Corn ... 5 for $1
FACELLE ROYALE — all colours Toilet Tissue ... 6 for 88¢
BLUE BONNET — 1-lb. prints Coloured Margarine ... 3 for $1
DUNCAN HINES — all flavours — 19-oz. pkgs. Cake Mixes ... 2 for 88¢
CORONATION — 24-oz. jars Cocktail Olives ... 2 for $1

Vote to-day for your favourite CASHIER IN IGA's 1966 CASHIER-OF-THE-YEAR CONTEST

Help your favourite cashier win an expense paid trip for 2 to Bermuda *PLUS* a Portable TV to the runner-up ! !

YOU can be a winner to . . . big grand prizes including *19-inch PORTABLE TV and SUNBEAM SNOW BLOWER*

CORONATION — 10-oz. jar Fresh Pack Onions ... 39¢
SUPER MIX David's Biscuits ... 59¢
MONARCH — 32-oz. jar Table Syrup ... 59¢
GERBER'S 5-oz. jars Strained Baby Foods ... 8 for $1
GERBER'S 8-oz. jars Junior Baby Foods ... 6 for $1
CASSELMAN COLOURED or WHITE Mild Cheddar Cheese ... lb. 49¢
BLACK DIAMOND — 8-oz. jar Cheez Pleez ... 39¢
ONTARIO STORES ONLY — bottle of 100 Bayer Aspirin Tablets ... 69¢
BOTTLE OF 36 Children's Aspirins ... 4 for $1
SUPER SIZE TUBE Crest Tooth Paste ... 1.19

BARCLAY'S WILLIAMSBURG
WINCHESTER LEN STECK
PORTEOUS' VERNON

Cards of Thanks...

CARD OF THANKS—I wish to thank all my friends and relatives for cards, flowers and visits while I was a patient in Winchester and District Memorial Hospital. My thanks to the nurses on the first floor for their care, and to Dr. Duane Justus and Dr. W. M. Byers. Special thanks to Mrs. Lee Baxter for looking after our home.—Mrs. James Herriman. 42p

CARD OF THANKS — Once more, in this way, I would like to convey my sincere thanks to one and all who remembered me in any way, and who made my stay in Kingston General Hospital more pleasant. Again, thank you. — Mrs. Bruce M. Barkley. 42p

CARD OF THANKS—I wish to express my sincere thanks to relatives, friends and neighbours for kindness and sympathy shown at the sudden passing of my dear brother, S. Wilson Kerr and sister, Mrs. Ernest E. Smith. I would also like to extend my appreciation to all who expressed their sympathy with In Memoriam cards, floral tributes and kind deeds. — Mrs. Frank Rennick. 42c

CARD OF THANKS—Our sincerest thanks to our friends, relatives and neighbours for the floral tributes, messages of sympathy in the loss of our dear wife and mother, Mrs. Herbert Froats. Thanks also to Mrs. Ivan Keyes, Mrs. Hilliard Boyd, Rev. Mr. Black; a special thank you to Mr. and Mrs. Elzeon Coons who were so kind. All was deeply appreciated and always remembered. — Herb. Froats and Family. 42p

CARD OF THANKS—We wish to express our sincere thanks to friends, and neighbours for their kind expressions of sympathy, many acts of kindness, floral tributes and In Memoriam cards received in the death of a loving wife and mother, Mrs. Bruce Slater. Special thanks to Rev. J. H. Weaver, Doctors Byers and Dawson; nurses and staff on the sescond floor of Winchester and District Memorial Hospital.—Bruce Slater & family. 42c

FOR ALL KINDS OF
Compressor Work and Blasting
FOR BASEMENTS
FOR SEWERS
FOR ROADS
CALL
JOHN PETERS
DRILLING and BLASTING
Rural Route No. 5
SPENCERVILLE
Phone Prescott 925-4326

Buy, Sell, Trade Hire, Rent, Find THROUGH THE WANT ADS

Cards Of Thanks — Continued

CARD OF THANKS—I wish to express my sincere thanks to my neighbours, relatives and friends for cards, treats and visits while I was a patient in Winchester and District Memorial Hospital. Special thanks to Rev. Bugden, also Dr. Howard Justus, nurses and staff of the hospital, and to those who helped at home.—Mrs. Dwight Baker 42p

CARD OF THANKS—We would like to sincerely thank everyone who remembered us in so many kind ways during our recent sad bereavement in the loss of a loving mother, Mrs. Ida Slater. — Hugh and Jean Slater. 42p

CARD OF THANKS—I would like to thank everyone who was so kind to me during my stay in Winchester and District Memorial Hospital. Your thoughtfulness will be long appreciated.—Joy Woods. 42p

CARD OF THANKS — My sincere "thank you" to my friends, neighbours and relatives for the cards, letters, treats and personal calls while I was a patient in Winchester District Memorial Hospital.—Solon Whitteker 42p

CARD OF THANKS—I would like to express my sincere thanks to all my neighbours, friends and relatives who remembered me with cards, gifts, flowers and visits while I was a patient in the Winchester and District Memorial Hospital. A special thanks to Dr. D. M. Robertson and the nursing staff on the first floor.—Mrs. George Richmire. 42p

CARD OF THANKS — I would like in this way to express my sincere thanks to all my freinds relatives and neighbours for the lovely cards, flowers and treats I received while a patient in the Winchester and District Memorial Hospital. Special thanks to Dr. Duane Justus, nurses and staff of the second floor and to the clergyman who visited me. —Mrs. Mabel Black. 42p

CARD OF THANKS—We wish to express our sincere thanks to our many friends, neighbours and relatives for the messages of sympathy and beautiful floral tributes received during our bereavement. Your thoughts and concern will never be forgotten. —Joan Casselman, Agnes and Clifford and family. 42c



CLASSIFIED ADVERTISING RATE

For Sale, Wanted, Lost and Found Advts, not over 25 words, 75 cents for the first insertion and 50 cents for each subsequent insertion. Card of Thanks, $1.00 minimum. In Memoriams, $1.00 with four-line verse, 25c for each extra 4 lines of verse. Advts. for this column are inserted on a **Cash Basis only.** They will not be accepted over the phone or by mail unless the party has an open account with us, or unless the cash accompanies the order.

FOR SALE

FOR SALE—1964 Honda 55, reconditioned motor, 2800 miles, excellent buy ! Phone Metcalfe 48 r 12 40-42c

FOR SALE — 1966 International ½-ton truck, long box, all sixply tires, 1700 actual mileage. Apply to Bert or Earle Garlough, Winchester, Ontario. 42p

LIVESTOCK FOR SALE—Four Holstein Springers, vaccinated. Apply to Eric Casey, Fitzroy Harbour, Ontario, ph. 623-3773. 42c

FOR SALE—Top Quality Hay, delivered in 5 to 8 ton lots or in any quantity. For further information call Ralph D. Stewart 774-6607, R.R. No. 2, Winchester. 42-43p

FOR SALE—Two Surge Milker Pails, used one year; also Pipeline for 25 cows. Apply to Murray Shane, phone 774-5054. 42p

FOR SALE — One Mexican Chihuahua. Telephone Winchester 774-3100. 42p

CALF SCOURS account for weight and death losses. Nixon New Scourex Tablets provide proven effective and economical insurance against these losses. Available at La Rose Pharmacy, Winchester, Ontario. 42c

FOR SALE—360 Bales of Hay; 170 Bales of Straw. Apply to Jack Mackler, R.R. No. 2, Chesterville, phone 448-2455. 42c

FOR SALE—1 Massey-Ferguson Model 65 Dieselmatic Tractor; only 360 hours; a real bargain. Apply to Allan Fickes, Long Sault.. 41-42p

FOR SALE—A 1958 Chevrolet sedan, automatic, in good running order, equipped with new licence, good tires, priced for quick sale. Apply to Mrs. Margaret McMahon, South Mountain 989-6171. 41-42p

FOR SALE—A 1957 Plymouth Station Wagon, cheap. Telephone Winchester 774-5402. 41p

FOR SALE—One Beatty Washing Machine, good working order. Reasonable. Phone 774-3015. 41-42p

FARMERS!

Take advantage of our winter discount . . . buy your Grange Silo now. Contact Grange Silo Company of Canada Limited, Box 366, Winchester, Ontario 41-43c

FOR SALE

FOR SALE — Three-piece Vilas Rock Maple Bedroom Suite. Phone 448-2053. 41-42c

FOR SALE—If you are tired of paying up to $1.30 a pound for meat... buy half a beef at 49¢ lb.; fronts at 42¢ lb. and hinds at 59¢ lb.... cut, wrapped and frozen free. Blom's Meats, can't be beat; fully guaranteed. 41tfc

FOR SALE — The Annable Slaughter House has re-opened for custom work; and beef at all times for sale by the side, 36 cents; fronts, 30 to 32 cents; hinds, 42 to 45 cents. Phone Lawrence Annable at 774-3014. mar'66

PERSONAL—Hygienic Supplies (Rubber Goods) mailed postpaid in plain, sealed envelopes with price list. Six samples, 25c; 24 samples, $1.00. Mail-Order Dept. M-57, Nov-Rubber Co., Box 91, Hamilton, Ontario.

FOR SALE — Two-storey, eight-room house with all modern conveniences, on Church Street, Winchester, Ontario. Large lot. For further information telephone Winchester 774-3585. 40-42c

IN MEMORIAMS

IMRIE—In loving memory of a dear daughter and sister, Wilma June Imrie, who died suddenly February 23rd, 1958.

This month comes with deep regret,
It brings back a day we shall never forget;
You fell asleep without goodbye
But our memory of you will never die.

—Ever remembered by Dad, Mother, Sister and Brother. 42p

MacINTOSH—In loving memory of a dear father, Mr. J. E. MacIntosh, who passed away February 20th, 1948, and a dear mother who passed away March 1st, 1965.

A helping hand to all they knew
So kind, so generous and true;
On earth they nobly did their best
Grant them Jesus, Heavenly rest.

—Sadly missed by the family. 42c

STEWART — In loving memory of a dear father, Walter J. Stewart, who passed away on March 1st, 1965.

There is a face that haunts us ever,
And a voice which brought us cheer;
And a smile we'll forever remember,
When in silence we dry every tear.

—The family. 42p

WYLIE—In loving memory of a dear husband and father who passed away February 25th, 1962

Remembrance is a golden chain
Death tries to break, but all in vain;
To have, to love, and then to part,
Is the greatest sorrow of one's heart.
The years may wipe out many things,
But this they wipe out never—
The memory of those happy days
When we were all together.

—Mrs. A. K. Wylie and family 42p

TO RENT

APARTMENT TO RENT—One bedroom apartment, heat and electricity supplied, centre of town. Call Winchester 774-2600. 40-42c

TO RENT — Modern 3-Bedroom Apartment; hot water heated; well located. Available January 15th. Apply to Leon Marcellus, Chesterville. Phone 448-2444 or 448-2884. 34tfc

FOR RENT—In Winchester, a two-storey frame home, has two bedrooms, attached garage and modern facilities. Phone evenings 774-2608. 41-42p

WANTED

FEMALE HELP WANTED — A part time Registered Nurse for nursing home. For further information phone 543-2335. 41-42c

WANTED—Caldwell Linen Mills Ltd. requires female help, 18 years of age to train as Filling Loaders, Weavers and Sewers. Please apply at Caldwell Linen Mills Ltd., Iroquois, Ontario. 41-42c

WORK WANTED — Painting & Decorating. For more information and estimates, apply to Doug Durant, Mountain, phone South Mountain 989-5633. 49yr

WANTED—We will pick up and pay you for your sick or dead animals according to quality. For prompt service call Collect Herb Loucks, Winchester 774-5250, or Guy Mackabee, Crysler 987-2818. Licence No. 12C66. 36tfc

LAND WANTED — Large or small acreage suitable for hunting or fishing. No buildings, busrland considered. State Lot, Concession, Townshsip, Acreage and Price. A. June, 20 Carluke Crescent, Willowdale, Ontario. 36-43p

WANTED—Your animals dead or alive with no cost to you. Will pay $2.00 per call for cows and horses. For prompt 24-hour service call Collect, Gerard Hebert, Crysler, Ontario. Phone Chesterville 448-2612. Licence No. 108C64. 37-51p

AVON OPPORTUNITY

Need money to bolster the budget? 4 or 5 hours a day will bring you a good income. Write Miss M. Rossiter, 4 Maple Crest Drive, Vile de Lery, Quebec. 42c

FOR TOPS IN SALES—for tops in earnings, sell the largest line of cosmetics, tonics, culinary extracts, spices, etc. . . . Familex gives the most for fast sales. Write Familex, Dept. 4, 1600 Delorimier, Montreal, Quebec. 42c

TENDERS

Addition To Public School Winchester, Ontario

Sealed Tenders, in duplicate, addressed to the undersigned and clearly marked as to contents, will be received until 5 p.m., March 10th, 1966, for the construction of a new General Purpose Room to the Winchester Public School, Winchester, Ontario.

Plans, specifications with Instructions to Bidders may be obtained from the Architect, H. H. Roberts, Westport, Ontario, on the deposit of a certified cheque made payable to the Architect in the amount of twenty-five dollars. This deposit will be refunded on the return within 14 days after award of the contract of each set of documents in good condition.

The lowest or any tender not necessarily accepted.

Mr. RANDALL WYLIE,
Secretary - Treasurer,
Winchester Public School Board
Gladstone Street,
WINCHESTER, Ontario. 42-43c

NOTICE

I am now available to teach instant French in my own home at $5.00 per hourly lesson. Guaranteed fast teaching methods. Please call Mrs. Ropars, Winchester Springs, telephone 774-5464. 35-37-39-41-43p

Auction Sale

LIVESTOCK & MACHINERY

The undersigned will offer for sale by Public Auction on the premises, Lot 10, Concession 5, Township of Finch, 1 mile west of Berwick, 9 miles east of Chesterville, Ontario, on

FRIDAY, FEBRUARY 25th, 1966 commencing at 12:30 p.m.

28 Head of Holstein Cattle, consisting of: 15 Springer Matured Cows; 7 Heifers, rising 2-years-old, due to freshen in March; 5 1-year-old Heifers; 1 year-old Bull.

4 Young Yorkshire Sows, 1 due to farrow, 3 open, 240 lbs.; 2 Berkshire Sows, bred, 1 to farrow soon, 350 lbs.

Shetland Pony, 3-years-old, chestnut colour; pony bridle; 30 one-year-old Heavy Hens.

1955 Ferguson 85 Tractor with Davis Front-End Loader, Pulley; Rear Hydraulic Tractor Carrier; Set of Tractor Chains; 2-Furrow Ford Dearborn Tractor Plow; 1 Cockshutt Tractor Trailer Mower, PTO, 7 foot cut, 2 years old; 1 Hydraulic M-F Grader Blade, 2 years old; Set of Harrows; 1 Hydraulic Corn Cultivator; Rubber-tired Wagon with Rack; Jet Crop Sprayer with 2-wheel Trailer; Cockshutt Dump Rake.

13-drill M-H Grain Seeder; 1 Land Roller; Fleury-Bissell 16 Double Disc; ½-ton Trailer with Racks; Set of Horn Clippers; 2 Hay Cars, 1 with cable, 1 with rope; Electric Cow Clippers; 1 Stone Boat (also lumber for stone boat); 1 Electric Cattle Sprayer; 1 DeLaval Magnetic Milker, 2 single units, ¾-h.p. motor and pump, pipeline for 21 cows; Scales; Sump Pump; Electric Chicken Brooder, 250 capacity; Small Set of Rope Pulleys.

Electric Table Emery Stone, ¼-h.p. motor; Crowbars; Nine Milk Cans, Strainer, Pails; Few Steel 45-gallon Drums; Steel & Wooden Pig Troughs; Several Tool Items; Logging Chains; A Quantity Rodney Oats & Baled Hay; Some Cedar Wood and Lumber; Few Household Effects including Guerney Combination Coal, Oil or Gas Stove.

Terms of Sale: CASH unless credit has been arranged by contacting proprietor or Leo Menard, Ottawa 232-3916, prior to sale date. Strangers must furnish bank reference.

JAMES POLLOCK, Proprietor
Auctioneers — Del Spratt, Leo Menard and Regent Menard 42c

Auction Sale

FARM LIVESTOCK AND IMPLEMENTS

There will be sold by Public Auction at Lot 3, Concession 8, Township of Matilda, 2½ miles west of Winchester Springs, on County Road, on

SATURDAY, MARCH 5th, 1966 starting at 1:00 p.m. sharp

20 Grade Holstein Milch Cows some to freshen by time of sale; 6 two-year-old Heifers, bred for April; 5 Yearling Heifers.

275 International Diesel Tractor with hydraulic, pulley for tractor, in good condition; IHC No. 46 Baler, good as new; New Holland Reel-Tpye Side Rake, new; Dearborn Mower, 3-point hitch; King-Wise 40-ft. All Steel Elevator; 12-ft. IHC Dump Rake; Rubber-tired Wagon with Rack; Steel Wheel Wagon; IHC Disc Harrow, C44, just new; International Plow, 2-furrow, drag type; Massey-Harris 5-ft. cut Grain Binder; IHC Corn Binder; IHC No. 200 Manure Spreader, on steel; Papec Hammer Mill, 10-inch Feed Tank; 75-ft. Drive Belt; Ferguson Threshing Machine; Set of 4-section Harrows; Set of Sloop Sleighs; 2 Drop-in Coolers, 1 eight-can, 1 six-can; 15 Eight-gallon Cans; 2 Strainers; Pails; Universal Milker, 2 double units; Scraper; Set of Logging Tongs; 12x14 Tarp; Upright Scales; Circular Saw; Set of Clippers; Steel Water Tank.

Cedar Posts; Elm Lumber; A few Poles; Whiffle Trees and many other articles.

FEED—2,000 Bales of Hay; 600 Bales of Straw; 14 Tons of Grain; 8 feet of Ensilage.

TERMS — All sums of $50.00 and under, CASH; over that amount 5 months credit on approved joint notes bearing interests at 6%. Strangers must furnish bank references. Terms on Tractor and Baler, half cash, balance same terms as sale.

THE FARM — will be offered for sale subject to a reserve bid. Terms made known on day of sale.

LESLIE HOLMES, Proprietor
Mahlon Zeron, Auctioneer. 42-43p

NOTICES

TREE SERVICE

All unwanted trees around your home can be cut and removed by simply telephoning South Mountain 989-5792. 40-42c

COMMERCIAL PRINTING

Everything You Need In The Printing Field

—FREE ESTIMATES GIVEN—

THE WINCHESTER PRESS

774-2524 —— phone —— 774-2525

SPENCER and SPIRELLA

Ladies, our February Sale is Antron Material in all types of garments and bras. Isn't it time you treated yourself to an ensemble you will be comfortable in? We have something for everyone, including medical supports. Please contact Mrs. Ethel Serviss, 194 Caldwell Drive, phone Iroquois 652-4367 (collect) Appointments appreciated. 40-42p

FARM SERVICE

The highest premium paid for your dead and disabled cattle and horses, according to size. Please call Collect, C. F. Woods, Phone 989-6176, or Edwin Woods Phone 989-5281, Mountain. Licence No. 34-C-66. Cash will be paid when picked up. 37tfc

ROCK OF AGES FAMILY MONUMENTS
Look for this seal. It's your guarantee of permanence.
J. L. KINKAID
Phone KI 3-3184
Morrisburg
Authorized Dealer
"Cemetery Lettering"

N. TENENBAUM
OPTOMETRIST
MORRISBURG, ONTARIO
Successor to
ART WAHLROTH, O.D.
— HOURS —
Every Tuesday & Thursday
by appointment, please call
543-3055

MACOUN SILOS LTD.
REMINDS YOU TO PLACE YOUR ORDERS EARLY FOR 1966 DELIVERY
Call Your Local Representative
W. C. MacDonald
Phone 774-2331 - Winchester

Yes, we do!
- Slaughter your Beef or Pork
- Cut to your specifications
- Use double Waxed Paper
- Always fast frozen
- Rent lockers by the month or year.
- Cure bacon.
- Have a good stock of Beef and Pork on Sale at all times
- Buy hides.
- Want to buy young Heifers and Steers.

For more information call Collect
BLOM MEATS
Phone 989-6053 - Mountain

SMITH'S
Photo Studio
- PORTRAITS
- GROUPS
- WEDDINGS
- COMMERCIALS

We specialize in . . . Children's Photographs
62 Kyle Drive - Ph. 543-2873
Morrisburg

J. W. Hall, D.C.
CHIROPRACTOR
ST. LAWRENCE STREET
(across from Post Office)
Winchester, Ont.
Office Hours by Appointment
PHONE 774-2802

REAL ESTATE
. . . *Residential*
. . . *Farm Property*
. . . *Business*
FOR INFORMATION CALL
774-2331
W. C. MacDonald
Real Estate Broker
Winchester

PROFESSIONAL DIRECTORY

CASS & CASS
LAW OFFICES
Winchester: Phone 774-2004
Chesterville: Phone 448 2735

GRAHAM L. CASSELMAN
C. L. U.
Crown Life Insurance
Group Insurance - Pension Plan
Phone 774-5150 Winchester

Biccum & McIntosh
LIMITED
General Insurance - Real Estate
Agents for
North American Life
Phones—Office 774-2410
Residence 774-5775
WINCHESTER - ONT.

MONUMENTS
GRANITE and LONITE
Local Representative For
LONS MEMORIALS
DWIGHT CROWDER
Williamsburg, Ontario
Telephone 535-2683

HAZEN B. MELDRUM
Ontario Land Surveyor
102 Pitt Street, Cornwall, Ont.
Telephone WE 2-8124

THE ROYAL CANADIAN LEGION
Branch 108, Winchester
Meets on the First Monday of each month in the Legion Hall, Winchester.
All War Veterans Welcome
RAY GUY, President.
ROSS McCONNELL, Sec'y.
ARCHIE RICE, Treas.

HAROLD D. POAPST
District Representative, North American Life Insurance Co.
Complete Insurance Service
Automobile - Fire - Wind - etc.
Real Estate Broker
Phone 774-2602 - Winchester

MONUMENTS
L. D. Wells & Sons
Formerly C. C. Stubbs & Co.
MONUMENTS, CEMETERY LETTERING
on No. 2 Highway opposite the New Union Cemetery
PHONE KEystone 4-2255
ROSS McCONNELL, Repres.
WINCHESTER. Phone 774-3541
"The Most Modern Shop In Eastern Ontario"

S. EARL FREELAND, C.L.U.
The Manufacturers' Life Insurance Company
Suite 403, Victoria Building
140 Wellington St., OTTAWA
Telephones: Office CE 2-3507
Res. Winchester 774-2334

D. HUGH THOMPSON and SON
General Insurance
Telephone 543-2287
WILLIAMSBURG - ONTARIO

FRED S. COONS INSURANCE
For Prompt Service Call
CHESTERVILLE Ph. 448-2398

LIFE INSURANCE
District Representatives of the Mutual Life Assurance Company of Canada: Lyall M. Crowder, South Mountain. Phone 989-2154; Keith Crowder, Brinston. Phone South Mountain 989-5674. Office: Phone 989-2157

The Provident Investment Company
Provident Mutual Fund Ltd.
Investors Trust Company
WARD GOWLAND
48 Largo Cres. Ottawa 5, Ont.
Telephone 224-3180

HENDERSON LODGE NO. 383 A.F. & A.M., WINCHESTER
Meets in the Masonic Temple on the Second Thursday of each month at 8.00 p.m.
Visiting Brethren Welcome
ERIC STEELE, Wor. Master
DR. W. A. SHERWOOD, Sec'y.

CROWDER'S INSURANCE AGENCY
All Lines of General Insurance
Office Phone 989-2157
L. M. CROWDER, Res. 989-2154
C. M. CROWDER, Res.. 989-2149
SOUTH MOUNTAIN, ONT.

McVEY INSURANCE SERVICE
Bill McVey - Jim McVey
Phone METCALFE 157
Auto - Fire - Farm - Life and Liability

For Cemetery Memorials See W. J. L. BOYD & SONS
Representing
R. M. Best Granite Co., Kingston
Architects and Craftsmen of Civic and Private Memorials.
Church Memorials of Bronze, Marble and Brass
Phone 774-2520 - WINCHESTER

G. WILLIAM GORRELL
Barrister, Solicitor, Notary Public
PHONES: Office, 543-2922
Res. 543-3195
MORRISBURG - ONTARIO

SUMMERS INSURANCE SERVICE
H. E. Summers - E. R. Summers
TELEPHONE 774-2515
A Complete Insurance Service for all lines of Fire and Casualty Insurance. Also low cost Automobile Financing and Insurance Plan.

R. BRYSON PATTERSON
OPTOMETRIST
Office Hours: 9-12 — 1-5
For appointments Ph. 258-2274
Prescott Street, Kemptville

CORNWALL - OTTAWA - MORRISBURG
MacLEOD, COMRIE & CO.
CHARTERED ACCOUNTANTS
Licensed Trustees in Bankruptcy
Cornwall Tel. WE 2-3613
Morrisburg Tel. 543-2925

ARTHUR A. CRAWLEY & CO.
CHARTERED ACCOUNTANTS
OFFICES AT
OTTAWA — TORONTO — MONTREAL — PEMBROKE
BROCKVILLE — SUDBURY — NORTH BAY
SAULT ST. MARIE — WINNIPEG — VANCOUVER
387 Albert St., Ottawa - Phone 233-7715

HOLIDAY ARRANGEMENT
Biccum and McIntosh Limited
Mr. H. E. Biccum will be on vacation from FEBRUARY 16th thru' MARCH 7th
Regular Office Hours — 9:00 a.m. to 5:30 p.m.
— AFTER BUSINESS HOURS CALL —
Mr. J. McIntosh, 774-5775, Winchester

ATTENTION FARMERS!
for consultations re
INCOME TAX — PENSION PLAN
and COMPENSATION
CALL COLLECT
C. HILL
Telephone 774-2439 Winchester

Men and Women Enroll Now
IBM
Data Processing
Also Courses in Computer Programming
—For More Information Contact—
AUTOMATION CENTRE OF OTTAWA LIMITED
75 ALBERT ST. PHONE 236-0133

MALE HELP WANTED
APPLICATIONS ARE NOW BEING ACCEPTED FOR SEVERAL FACTORY VACANCIES. GRADE X AND 160 LBS. PREFERRED. APPLY BETWEEN NINE AND TEN A.M. MONDAY THROUGH FRIDAY. OTHER TIMES BY APPOINTMENT.
Personnel Department
Philips Cables Limited
Brockville, Ontario
Telephone 345-5666

APPLICATIONS
FOR
Part-Time Registered Nurse
TO BE AT THE
North Dundas District High School
Three — ½ days per week
DUTIES AND HOURS OF WORK TO BE THE DISCRETION OF THE PRINCIPAL. PLEASE STATE QUALIFICATIONS AND SALARY EXPECTED. ALL APPLICATIONS TO BE IN A SEALED ENVELOPE AND MARKED "NURSE". ALL APPLICATIONS TO BE SENT TO THE BUSINESS ADMINISTRATOR . . .
IAN REID,
SECRETARY - TREASURER,
RURAL ROUTE NO. 1,
MOUNTAIN, ONTARIO.

LOMBARD CHAIN SAW
Sales and Service
See the new SUPER AL-42 LIGHTWEIGHT
We handle Oregon Saw Chains, Bars, Sprockets. And repair all makes of chain saws.
FRED H. DEEKS
Phone 774-2634
WINCHESTER, ONTARIO

HOCKEY

Fuel Jets Can Clinch First Place To-Night

Williamsburg Fuel Jets have wrapped up their season in the St. Lawrence Intermediate Hockey League, but are still not sure that their first place finish will stand. Cornwall entry in the league has one remaining game with Cardinal to-night, Thursday, and a win for the eastern boys could put them in a first place tie with the Jets and force a play-off.

In the case of a first place tie after the regular season Williamsburg and Cornwall will meet on neutral ice to decide the league crown. No matter the outcome, play-offs will start next Tuesday evening in Morrisburg with Fuel Jets facing either Cardinal or Spencerville depending on their final standing. Game on Tuesday night will start at 8.30 and Jets anticipate a large crowd for the first and all play-off games.

In their final league game Williamsburg outscored Spencerville 4-3 with Bill Jarvis and Ted Holmes each scoring a brace.

In an exhibition encounter with Ottawa in Morrisburg Fuel Jets outclassed the Capital team with an 11-2 pasting. Bill Jarvis lead the scorers with three and Bob Schell, Bill Pickering and Earl Brown each had two. Single goals were picked up by Russ Casselman and Brian Van-Allen. Ottawa goals came from Blais and Smith.

LATE CHANGE

At a meeting of the league Tuesday evening, Williamsburg Fuel Jets were instructed to play Spencerville in the Morrisburg Arena to-night, Thursday. If the Jets defeat Spencerville, this evening, no matter the outcome of the Cornwall-Cardinal game, they will have undisputed possession of first place and begin the semi-final play-off against the third place finishers Tuesday evening in Morrisburg. A crucial game then to-night in Morrisburg.

KSMW Combines Meet Cardinal In Junior Play

Friday night at 8 p.m. in the Winchester Community Centre Kemptville - South Mountain-Winchester Combines face the Cardinal Juniors in the second game of the St. Lawrence Junior B League semi-finals.

The semi-final is a best two out of three affair with the winner advancing to meet the winner of the Prescott-Perth series now also underway. The third league semi-final pits Russell against Haddo. Winner of the St. Lawrence League advances against the representative of either the Cornwall or Hull junior entry.

Game time is 8 p.m. in the Community Centre — Cardinal facing the Combines.

Combines Start Semi-Finals Fri

Morrisburg Combines of the St. Lawrence Senior Hockey League start the semi-final play-offs in the Morrisburg Community Centre this Friday evening, February 25. Combines meet Hull Volants in the play off clash. Second game of the best of seven series for the right to advance in the play-offs will be Sunday at 2.30, also in the Morrisburg rink.

SAVE
ON THESE
FOOD SPECIALS

Mixed Cookies ..... 2 lbs. 69c
Rose Margarine ..... 2 lbs. 55c
Coach House Coffee Beans, (ground), lb. 83c
White Sugar ..... 10 lbs. 89c
Sherriff's Assorted Marmalade, 9-oz. ..... 4 for 99c
Frozen Corn, 12-oz., fancy .. 21c
Frozen French Style Green Beans ..... 2 for 49c
Christie Soda Biscuits, 1-lb. 37c
Frozen Orange Juice, 6-oz. can ..... 2 for 39c
Red Rose Tea Bags, (Economy 90's) 75c
Suave Hair Spray, 12½ oz. 69c
Williams Lectric Shave 39c
Hostess Cheese Sticks, 6-oz. 29c
Ice Salt, 5-lb. box .... 2 for 49c
Hawkins 13-oz. Potato Chips with 2 free 10c Cheezies, 69c

BEST MEAT BUYS

Shoulder Beef, stew or roast 49c
Hamburg, lb. 39c
Devon Bacon, 1-lb rindless, 79c
Cello Wieners, 1-lb. pkg. ... 52c
Bologna, lb. 35c
Whole Pollock Fish, lb. 21c
Chicken Legs or Breasts, lb. 59c

MacPHERSON & SUMMERS
COLD STORAGE 774-2613
EAST END MARKET . 774-2103

BOWLING

Winchester

246-678 put Reg Harper on top of the Fireside League. Wayne LaPorte had 249-636 Frank Bailey 530 and Steve Corry 518.

Bea Kerr had the high triple of the week and with a 264 crossed 706. Arnold Stobo had 230-635, Roboert Watson 302-633, Reg. Harper 543, Howard Merkley 606, Judy Raistrick 578, Garth Helmer 569, Bruce Kerr 537, Bob Rennick 258-557, June McCann 524.

Gay Twenties were lead by Marg Dalgleish with 230-585, Don Mattice 222-524, Stuart Dalgleish 524, Bruce Acres 523.

Marg. was right back with the Happy Gang to show the way with 263-647 and Muriel Levere had 201-517.

Hallville Jets were paced by Murray Hyndman with 222-622, Lorne Cooke 221-600, Lanson Hyndman 260-587, Leroy Empey 245-559.

Phyl. Henderson was the top Glamour Girl with a 246-624 showing for the night. Irene Ouimet had 221-530.

South Mountain

Starting last Wednesday evening, the South Mountain Mixed Bowling League is now bowling at Osgoode, following the destruction of Kemptville bowling lanes by fire recently.

Gerald Simzer was tops for the evening with games of 284, 216 and 208 to cross 708. Lyle Simzer had 697-266, Denzil Allen 678-248, Gary Pickard 638-224, Jud Imrie 609-250, Lyall Render 572, Keith Beamish 553, Verna Simzer 521, Donald Riddell 514, Arnold Graham 513.

Agricultural Dept. Changes Name

Department of Food and Agriculture will be the name change for the Department of Agriculture established in 1888.

Hon. William A. Stewart introduced a bill in the Ontario Legislature to provide for the change of name. The change in name is to coincide with the broader scope of department that is ever becoming concerned with raw agricultural and finished products.



Countryman Trophy Winners

A make or break shot on the final rock of the semi-final game got Kathy Keys and her rink into the final of the Countryman Trophy at the Winchester Curling Club and from that shot Kathy and her teammates did not look back until they looked at the scoreboard that read 6-4 in her favour in the championship game.

Kathy with husband Doug. and Edna and Garnet Droppo made up the foursome that took home the silverware. It was a long hard grind to the finish in the stiff competition, with some games being curled at five in the afternoon and several others going at hours until after one in the morning during the run to the wire. Ina Thompson's rink came the long distance to the final only to lose to Mrs. Keys. With diminutive Ina were Harry and Carol Knapper and Mike Dukelow.

Marg. Anderson wrapped up the consolation round and after a losing first effort in the 'spiel went on undefeated and had no trouble chalking up the consolation event. With Marg and husband Charles were Orman and Reta Savage. They defeated Doris McNeill, Harry McNeill, Elliott and Winnie Rushton.

It was an exciting competition all the way with some strong rinks falling in defeat and some excellent curling being witnessed in the process. Skip Kathy Keys holds a stone while teammates Doug. Keys, Garnet Droppo and Edna Droppo look on with winning smiles.—Press Staff Photo.

Smiths Falls Retains "Barker"

Second round of the annual Barker Trophy competition between Smiths Falls and Winchester men wound up Saturday afternoon with the Falls' teams taking the trophy by only 4 points. Coming to Winchester, Smiths Falls was eight points up.

The locals split the two-game total point series on their home ice with Howard Fetterly leading Dr. Byers, Doug. Mitchell and Charles Ault to a 13-8 victory over Bob Patterson's team. Reg. Workman's team, down 9-0 at the end of four, made an amazing comeback after a short sojourn in the club rooms as trophy tradition dictates. Reg. with Ron Workman, Ran Wylie and Ray Larsen, came back to lose the game by the narrowest of margins, 10-9.

The round was lost by four points to the visiting Smiths Falls teams. The Barker is presented for annual competition between the two clubs on a four-game total point series with different team representatives for each section of the series.

Glen Becker

Mr. and Mrs. Donald Shaver were recent visitors with their daughter, Mrs. Lyle Casselman, Mr. Casselman and family at Rowena.

Mrs. Gilbert Barton and daughter, Mrs. Ruby Landry, of Vankleek Hill, spent Tuesday with Mr. and Mrs. Irwin Hall.

Mrs. Stanley Brown of Windsor is spending a few days with her daughter, and son, Earl Brown, Mr. Brown and Andrew.

Visitors with Mr. and Mrs. Dalton Saddlemire on Sunday were Mr. and Mrs. Peter Easter and David of Brockville, Mrs. Rae Casselman and Elaine of Winchester Springs, and Mr. and Mrs. John Saddlemire and Craig.

Mrs. Lloyd McHaffie spent several days the past week with friends at Toronto.

Mr. and Mrs. Carl Casselman of Ingleside were Sunday guests of Mr. and Mrs. Howard Saddlemire.

Mr. and Mrs. P. E. Larose spent Friday afternoon at Brockville.

HI spots

A ROUND-UP OF NEWS FROM THE DISTRICT HIGH SCHOOLS

OTHS
MDHS
NDDHS

N. D. D. H. S.

(By Brian Docksteader)

Activities at North Dundas are slowing down somewhat as the exams loom nearer and nearer, but many still continue. On Tuesday, our senior boys won a decisive victory over Iroquois on the basketball court. Later in the week they played host to St. Mary's College from Brockville but lost out on that one in the end.

Our hockey team again lifted our spirits with a 7-2 victory over South Mountain. Saturday was a busy day too. While the skating drill performed at the Chesterville Winter Carnival, the gymnastic team travelled to Gananoque where they participated in the EOSSA gymnastic meet. Here, they had their most successful day ever, capturing several important prizes. And on this note of success, North Dundas begins another week.

Attention
DUNDAS MILK PRODUCERS

A MEETING TO DISCUSS QUALITY MILK PRODUCTION, MILK HOUSE CONSTRUCTION, AND HEAR A REPORT FROM COUNTY MILK COMMITTEE WILL BE HELD AT THE

MASONIC HALL, WINCHESTER
THURSDAY, MARCH 3rd, 1:30 p.m.
SPONSORED BY THE
Dundas Milk Committee
AND
Ontario Department of Agriculture

ANNUAL MEETING

WINCHESTER DISTRICT
Memorial Hospital

Hospital Board Room
TUESDAY, MARCH 1st
1966, at 8:00 p.m.

BUSINESS

TO ELECT DIRECTORS, TO RECEIVE AND ADOPT THE FINANCIAL STATEMENT, AND TO CONSIDER AND TRANSACT SUCH OTHER BUSINESS AS MAY BE BROUGHT BEFORE THE MEETING

Attention is drawn to the fact that any person of twenty-one years of age, or older, residing within the recognized hospital area, are members of the Corporation and entitled to attend this meeting and vote thereat.

If for any reason a quorum of 25 members is not present, the Hospital By-Laws provide that this meeting will stand adjourned until the same day in the following week, namely TUESDAY, MARCH 8, 1966, at the same time and place, and that notice of the adjourned meeting will be published in The Winchester Press.

Mrs. Gordon Lancaster, Secretary
WINCHESTER DISTRICT MEMORIAL HOSPITAL

Dated at Winchester, Ontario,
this 11th day of February, 1966.

Calendar of Events

GRENVILLE - DUNDAS AYRSHIRE CLUB BARN MEETING

A Barn Meeting, sponsored by the Grenville - Dundas Ayrshire Club, will be held at the farm of Herman Jansen, Osgoode, on Wednesday, March 2nd, at 1:30 p.m. Everyone welcome. 42c

WORLD DAY OF PRAYER IN WINCHESTER WESLEYAN METHODIST CHURCH

The World Day of Prayer will be held in the Winchester Wesleyan Methodist Church on Friday, February 25th at 2:30 p.m. Mrs. Stedman, Dean of Women of the Kemptville Agricultural School, will be the guest speaker. 41-42c

Skiing

Skiing is big business in the state of Vermont and accommodation of the skiers is the business of Mrs. Elinor Huckabone. At North Troy, Vermont, Mrs. Huckabone, daughter of Mr. and Mrs. Percy Durant of Winchester is a busy, busy woman just trying to find a place for others to take it easy. She has in her home the office of and is the clerk of Accommodations Inc.

By January 1, 1966, the Accommodations staff had made reservations in their skiing area for 612 skiers for a total of 2,830 nights at Accommodation Lodges. In its tenth and most successful year of placing skiers in lodgings Mrs. Huckabone, chiefly assisted by her husband, Arthur, and a hard working staff will handle well over $20,000 this year. Name of the firm, Jay Peak Accommodations, is in close connection with the Jay Peak Skiing area.

MOVIES
NOW SHOWING

Thursday, Friday, Saturday
FEBRUARY 24-25-26
Walt Disney's
"OLD YELLER"
is back !
A fine dog picture for all will be shown in colour.

— o — o — o — o — o —

Monday, Tuesday, Wednesday
FEBRUARY 28—MARCH 1-2
" KING RAT "
Starring George Segal in a performance and picture like "Bridge On The River Kwai" filmed in Japan, Adult Entertainment.

THE **Winchester** THEATRE

Appliance Prices
ARE GOING UP!
Furniture Manufacturers
ARE RAISING PRICES AS MUCH AS 15%
Sales Tax
IS GOING UP!
See Us This Month For Big Savings
VICE and CRAIG LIMITED
Winchester
Phone 774-2120

Why wait for spring?

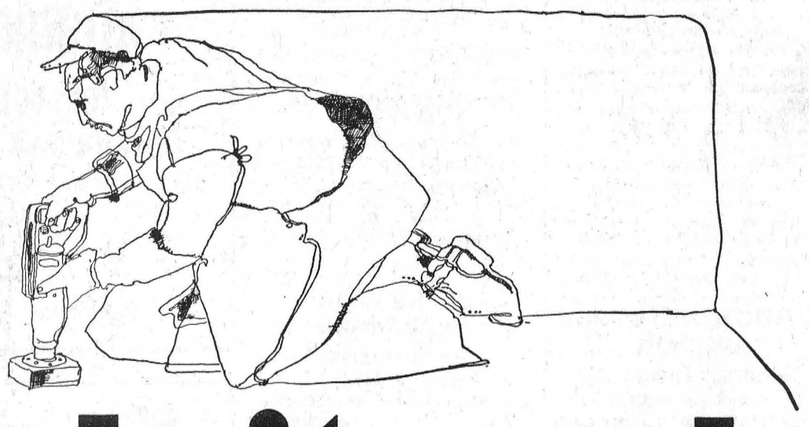

do it now!

The wise ones take advantage of winter. Skilled men are more readily available in the wintertime—ready to do your repairs and renovations when you want them. Materials are in generous supply too, and your renovation budget will often go further in winter, thanks to off-season discounts and extended payment plans.

You can borrow up to $4,000 with up to ten years to repay, at low interest rates, with a government-sponsored NHA Home Improvement Loan from your bank.

If you're the owner of a small business, then you may take advantage of special Small Business Loans available at your bank. And farmers can qualify for up to $15,000 with ten years to repay with a Farm Improvement Loan.

So you see, there are a whole lot of very good reasons why you should have that work done around your home or place of business during the winter. Do it now!

Everybody benefits when winter work is increased

For advice and assistance call your National Employment Office.

DIN-166D

WINCHESTER Press

THURSDAY, FEBRUARY 24, 1966

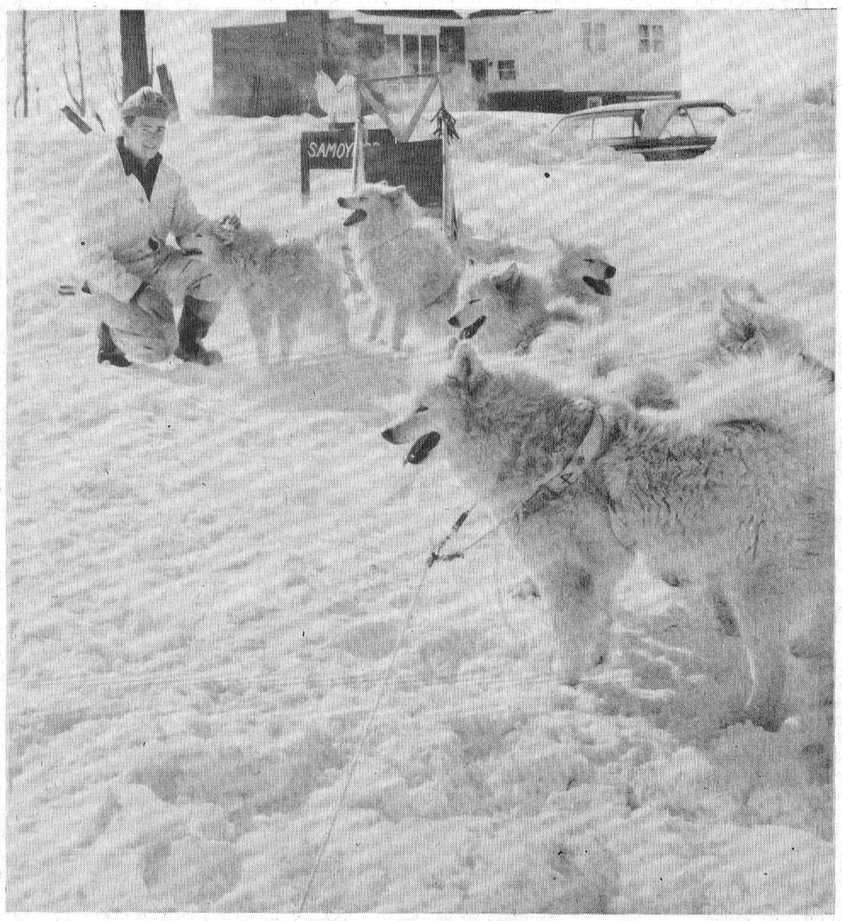

M-U-S-H Is The Word!

With the winter weather that has predominated so far in 1966 the method of travel depicted in the above picture by Jerry Flucke and his huskies is about the best you could ask for. There is no trouble in the snow with the equally white Samoyeds that travel with good speed and make an exciting spectacle as they go mushing along with Gerry or wife Kathy at the back of the sleigh.

The dogs are a hobby of the Fluckes, especially husband Jerry who raises the white creatures and trains them to haul his sleigh across the winter snows that have been abundant in Winchester this year. At every chance the dogs are on the extended rope and pulling the sleigh and Jerry back through the fields north of his Main Street West residence. The time and work required to raise and train the dogs is something only short of at least every spare moment, but the amiable dog owner loves every minute of it. And the kids around the neighbourhood love every minute of it too as they see the white huskies travelling fast through the winter's snow.

The Flucke kennell is full of the white Samoyeds and visitors, some prospective buyers, are frequent and if a dog is purchased the new owner may rest assured of his upbringing and training to the date of sale. Jerry does sell the dogs but not as a business. He sells a number each year to cover expenses.

So when the bark of dogs and the whine of the sleigh runnners on hard snow can be hard outside you will know it's Jerry and his Samoyeds out for a workout, in this case the only too short winter season.—Press Staff Photo.

Matilda Township To Name Centennial Committee March 7

Matilda Township will appoint a Citizens Centennial Committee at a meeting on March 7th. District Centennial Officer Joe Patterson requested council to call the meeting. Clerk Mrs. Dorothy Locke was instructed to send letters to all churches and organizations in the township requesting that they be represented by at least ten persons. The public meeting will be in the Memorial Hall March 7 at 8 p.m. Matilda's Centennial project has now been completed.

At their regular meeting Council approved the 1966 roads budget.

Accounts authorized for payment were: development road, No. 768, $985.06; Road Voucher, $3,888.27; Welfare, $488.88; Telephone, $5.18; Hydro, $24.99; Salaries, $392.92; Supplies, etc., $10.35; Fox Bounty, $20.00; Assessing Supplies, $150.01; Drains, $728.24; Convention Fees, $10.00; Advertising, $23.18; Insurance, $30.00; Court Services, $78.00; Part payment Audit Fees, $400.00; Live Stock, $25.00; Canada Pension Plan, $10.20.

Ottawa Report

BY MRS. JEAN WADDS, M.P.

Surprisingly the experienced Minister of Transport was quesioned for a full two weeks on his Department's estimates.

Quick passing of his estimates is usually considered the mark of an adroit and articulate Minister. In this case the Minister is probably too adroit and too articulate.

It began with the receipt of Briefs for the moving of Channel 3 Television from Barrie to Toronto. An impression developed that there had been political patronage. Mr. Pickersgill is considered, even by his most violent political opponents, to be personally above dishonesty, but the Liberal Party has a bad record of blatant patronage caught, as all remember, many times last Session.

So Members of all Opposition Parties were on their guard as a united group to question and requestion the Miniister. As Reid Scott of the NDP said: "We want satisfactory answers and we're going to get satisfactory answers."

So much pressure on Mr. Pickersgill seemed to work on his somewhat irascible disposition and he teetered between tempery answers and relaxed cajoling answers, all of them long.

In fact, at about the tenth day of questioning on the transport Estimates, the Opposition feared the old bogey of obstruction. However, it was felt that since the questioning had been fair, reasonable and non-repetitive, that this accusation could not be made in any fairness. As a rebuttal to any such accusation it was pointed out that Mr. Pickersgill had made thirty-five speeches at one point, thirty-eight at another and in the end probably over forty speeches.

One whole afternoon was taken up over the shortage of box cars in Western Canada. This was admittedly a strictly Western Canada problem but so very important to grain growing that their representatives insisted, as in the case of the Television problem, on getting satisfactory answers.

It was pointed out that Canadian railways had been short over 15,000 box cars to meet the targets set by the Wheat Board. This means a shortage of 30%.

There was no doubt about the fact that such a severe shortage had damaged the movement and delivery of Western wheat. Members of Parliament from the Prairies, all Saskatchewan members, Progressive Conservative, were full of wrath at this situation and it took the both the Minister of Transport and the Minister of Finance to face up to them.

One of the three Horners in the House of Commons, the youngest Jack, himself a big rancher and known for his outspoken tenacity on the floor of the House said: " . . . the railroads are far behind in the job and grain movement generally has been slow. The Minister of Finance said the other day that grain has not been moving slowly in Western Canada. This is not a fact. It has been moving very slowly." He went on to say: " . . . in the light of the difficulty last Fall in grain movement generally, after the 1964-65 wheat pool is closed will the Minister see to it that the annual report of the Wheat Board is submitted to the Agricultural Committee, as it used to be in the past?"

Mr. Sharp (Minister of Finance): "Yes, I will be very happy to see that the report is referred to the Agricultural Committee."

It was time for smart Ministers like Mr. Pickersgill and Mr. Sharp to give a little.

85th Anniversary

Boy Scout Week February 20 - 27

Boy Scout Week, February 20 to 27, will not only mark the 58th Anniversary of the Scout movement, but will usher in a new era for Scouting in Canada

The more than 320,000 Canadian Wolf Cubs, Boy Scouts, Venturers, Rovers and Scout leaders from coast to coast will see changes in many things from organization to activities during the next few years.

By the time the Centennial is over, Scouting in Canada will be well on its way toward a new look combining the best of past traditions with all the freshness of the future.

Even the Scout's image is due for a face-lift. Small boys in short pants selling apples and helping little old ladies across the street will be a faded memory in 1966 and beyond. In their places will be boys "Fit for Service" in a space-age society — boys more keenly aware of the problems facing the communities in which they live.

All of this will come about through new programs now being studied by the Boy Scouts of Canada and involving nearly every phase of Scouting from national management methods to patrol procedures.

The Wolf Cubs, who are celebrating their 50th Anniversary this year, have already revised two vital areas of their activities, including the introduction of a new proficiency badge scheme in 1965 and a five-star scheme last month.

The five star scheme, which replaces the previous two star system, was designed to provide more interest for the older Cub, yet attract new recruits at all levels in the eight-ten year Cub age range, by introducing more challenge to the Wolf Cub program. By assigning each star an equal rank, it will also eliminate the need for a boy to progress, step by step, through the Cub program and should therefore attract more recruits at all ages.

Perhaps the most exciting changes in Scouting will come about in the Boy Scout section. A new program currently being tested in the Peterborough area will eventually affect Scout ages, badges, patrol sizes, activities, and leadership and training techniques.

If this pilot project proves successful, the new Scout program should be fully approved for general adoption throughout the country by fall, 1967. It will mean the end of strict adherence to a pre-set program beginning of more "boy-centred" activities. Boys will have more opportunity to pursue interests of their own, — within the overall Scout program — have closer linking with the community, and be encouraged to make greater use of outside resources, groups and individuals. For example, Scouts will take St. John Ambulance first aid courses, and Royal Lifesaving Society courses.

One of the major changes will be in Scout age. Boys from fourteen to seventeen will go into Venturer sections, leaving the updated Scout program for boys eleven to thirteen.

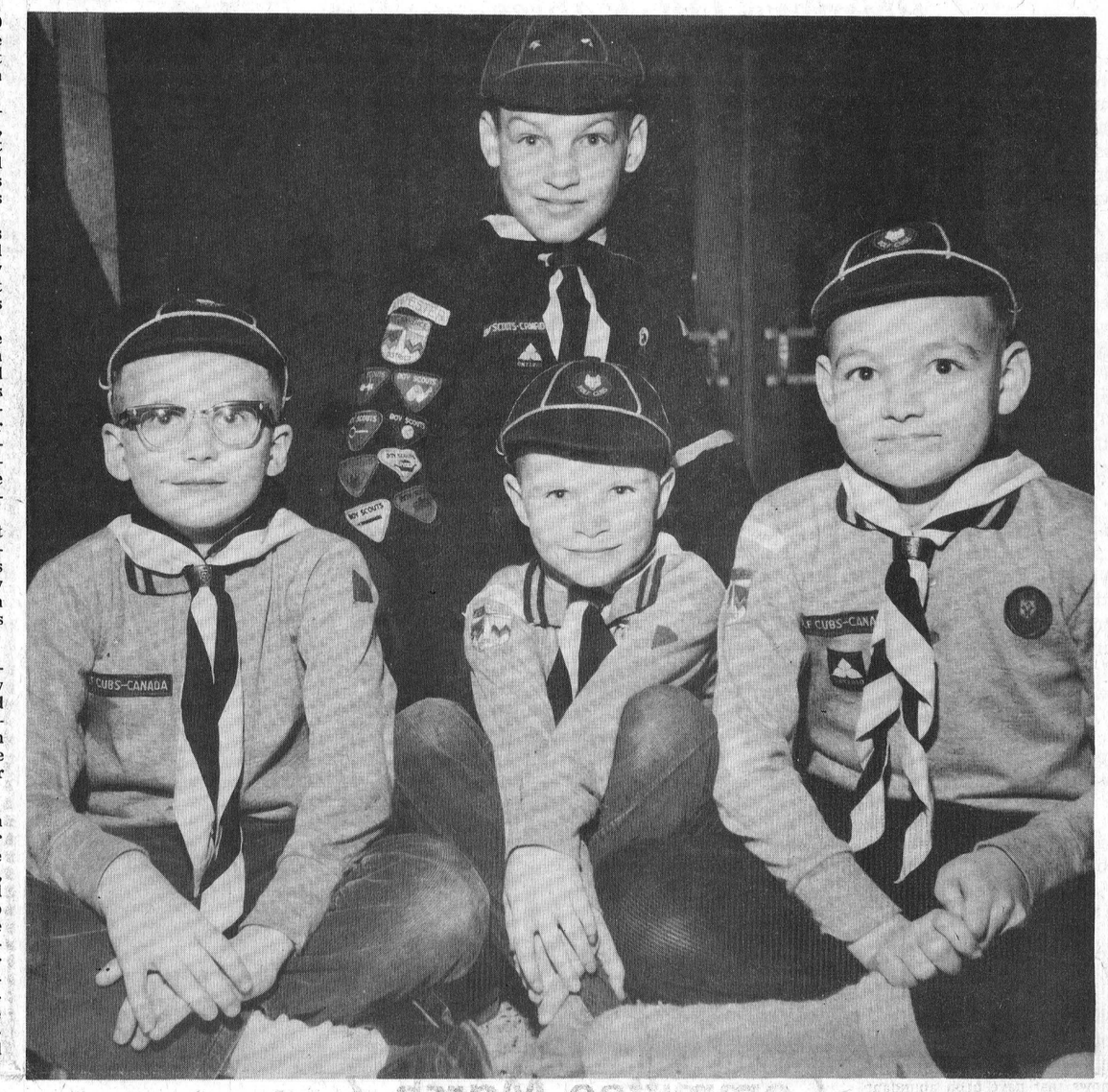

In fact, although there isn't an official Venturer program as such, the Venturer section has already been established and is proving extremely popular. It already boasts a membership between 5,000 and 10,000 boys across the country — a growth unprecedented in the history of Scouting in Canada.

In the two years since the Venturer idea was first put forward, Venturer groups have been formed to encompass such modern activities as go-carting, scuba and skin diving, ham radio operating, criminology aircraft gliding and outdoor sports. In many cases the framework for the groups have been set up by the boys themselves.

Organized as they are without adult interference or the restrictions of an established program, the Venturer groups have underlined the need of today's youth for more independence, responsibility and recognition. Boy Scout officials are watching with interest in the hope of using the developing trends as a pattern for an official Venturer program.

The next two years will be interesting and exciting ones for the Boy Scouts of Canada. The Boy Scout Week theme, "Fit For Service," encourages boys to be ready and willing to help their communities.

Is your community Fit For Service to the boy?

PICTURE

If the three young Wolf Cubs sitting in front, Tom Davidson, Robbie Gray and Michael LaPorte were to look back over their shoulders they would see a senior Cub, Eric Swerdfeger, and the many badges that he has won as a Cub.

During this Boy Scout Week the illustration of the older and experienced and the novice and learner is very apt. The boys, as they grow older and graduate through various levels of Cubs and Scouts into adulthood will have the benefit of the training they have received and, as has been proven in so many past instances, it will stand them in good stead.

During this Boy Scout Week we wish the new Cubs many successes and the Scout to be many more and happy times.

—Press Staff Photo

Attend CHURCH SERVICES

Anglican Church

Rev. W. L. Thomas, Rector.
(Lent I)
10.00 a.m., Church School.
11.00 a.m., Holy Communion.
3.00 p.m., Evensong.

Baptist Church

WINCHESTER — ORMOND
Rev. Geo. Cawfield, Pastor.
Winchester: Worship Service at 10 a.m.; Sunday School at 11 a.m.
Ormond: Sunday School at 10.30 a.m.; Worship Service at 11.30 a.m.
South Gower — Family Service at 3 p.m.

Bethany Chapel Winchester

Every Wednesday evening at 8.00 p.m. a Bible Study Period is held.
Sunday School, 10.00 a.m.; Morning Worship, 11.00 a.m.; Evening Worship at 8.00 p.m.
A friendly welcome awaits you!

United Church

Rev. A. J. MacDonald, Minister
Worship Service at 10.30 a.m.
Sunday School at 11.30 a.m.
Harmony — Worship Service at 3 p.m. Sunday School 2 p.m.

Wesleyan Church

WINCHESTER
Rev. W. R. Schamehorn, Minister
Sunday School, 9.45 a.m.; Service of Worship, 10.45 a.m.; and 7.30 p.m.
Prayer Service Wednesday at 8.00 p.m. Wesleyan Youth—Friday at 8.00 p.m.

United Church

WINCHESTER SPRINGS
Rev. D. W. Chappell, Minister
Worship Service at 9.30 a.m.
Sunday School at 10.30 a.m.

ST, PAUL'S PRESBYTERIAN CHURCH, WINCHESTER

Service at 11.00 a.m. Sunday School at 11.30 a.m.

Christian Reformed Church, Williamsburg

Rev. J. D. Pereboom, Minister.
(Church of the Back to God Hour Broadcast heard every Sunday at 8 a.m., CFRA Ottawa)
10.00 a.m. — English.
2.30 p.m. — Dutch.
First Sunday of each month both services are in English.

UNITED CHURCH OF CANADA WILLIAMSBURG-COLQUHOUN

Rev. D. L. Gordon, Minister
Williamsburg—Sunday School at 10.00 a.m. Worship Service at 11.00 a.m.
Colquhoun—Worship Service at 2.00 p.m.; Sunday School at 3.00 p.m.

Pentecostal Church Chesterville

Lorne I. Trimble, Pastor
9.45 a.m., Sunday School; 11.00 a.m., Morning Worship; 7.30 p.m., Evening Evangelism.
Tuesday — 7.30 p.m., Youth Evangelism.
Wednesday — 7.30 p.m., Family Night.

Presbyterian Church South Mountain

Rev. John J. Hibbs, Minister.
(Organist: Mrs. Arnold Shaver)
Worship Service: 9.30 a.m.
Church School, 10.30 a.m.
"We welcome you to come and worship."

Knox Presbyterian Church, Mountain

Service at 9.30 a.m.; Sunday School at 10.30 a.m.

Wesleyan Methodist Church, Inkerman

Rev. J. H. Weaver, Minister.
Sunday School at 10.00 a.m.; Service of Worship at 11 a.m. and 7.30 p.m.
Prayer and Fellowship Service on Wednesday at 8.00 p.m.
Youth Meeting Friday at 8 p.m.

EDWARDS PENTECOSTAL CHURCH, METCALFE

Rev. R. Donnan, Pastor
Sunday School at 10 a.m.; Worship at 11 a.m. and 7.30 p.m. Youth Meeting Friday evening at 8 p.m.

Teachers At NDDHS

Featured here is a series of pictures of teachers at the North Dundas District High School. The Winchester Press is pleased to introduce the teachers, their subjects, and a brief background as a service to the reading public. Many have children attending N.D.D.H.S. or will have in the future. All are keenly interested in the school and its staff.



PETER KERN
English

Mr. Kern is a teacher of English at North Dundas. This is his first year of teaching. He was born in Mitrovica, Yugoslavia. Mr. Kern was educated in St. Andrew's College at Queen's University and has his B.A. from Carleton University in Ottawa.

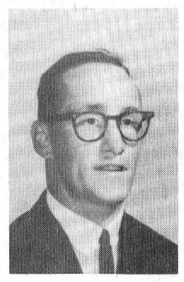

ARNOLD LAWLOR
Commercial

Mr. Lawlor is a teacher of Commercial subjects at North Dundas, and this is his first year of teaching. Previously he was employed by State Farm Insurance Companies at the head office in Toronto. Mr. Lawlor was born in Montreal and is a graduatae of Clarkson College at Potsdama, New York. He is single and lives with his family in Morrisburg.

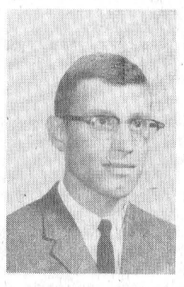

MICHAEL A. LeMAY
French and English

Mr. LeMay is a teacher of French and English at North Dundas District High School. This is Mr. LeMay's second year of teaching, having been employed by the Elliott Lake High School Board prior to coming to North Dundas. He was born in Penetang and is a graduate of the University of Ottawa.



THOMAS D. MacLEAN
Occupational

Mr. MacLean is a teacher of the Occupational Course at North Dundas in his first year at this school. He was employed by the Cornwall Public School Board prior to his coming to North Dundas. Mr. MacLean was born in Winchester and is a graduate of Winchester High School and Ottawa Teachers' College. He is married and resides in Winchester.

THE WINCHESTER PRESS

WORKMAN BROS., Publishers

Established in the year 1888

Published Wednesday Afternoon Dated Thursday.

Subscription Rates: $4.00 per year in Canada; $5.00 per year in the U. S. A., payable in Advance.

Member of the Canadian Weekly Newspapers Association and the Ontario Weekly Newspapers Association

Guaranteed Circulation over 2750

Advertising Rates on Request.

Authorized as Second Class Mail, Post Office Department, Ottawa.

Volume Seventy-Eight Thursday, February 24, 1966.

Pointers On Rabies

The problem of controlling rabies is very complex. Scientists and researchers are working constantly to gain a comprehensive understanding of how the disease is propagated. But the road to understanding is in most cases a long winding road with narrow shoulders and deep ditches.

There are two basic courses the disease may follow. The first is known as "furious rabies", animals such as dogs, cats and foxes become very excited and vicious. Pets which are usually tame may bite their owners without apparent reason. Foxes often lose their fear of man and approach buildings and attack livestock. The phase of vicious excitement lasts for three or four days and is followed by convulsions, paralysis and death.

The second form of rabies is generally referred to as "dumb." In this form the animal behaves lethargic rather than vicious. First symptoms are loss of appetite and paralysis of the jaw and throat muscles. This paralysis prevent swallowing and saliva drools from the open jaw. In the final stage the paralysis affects the whole body and the animal dies.

If kept in mind, there are general precautions that can save much personal concern and worry about rabies.

Wildlife should be observed at a safe distance and children, particularly, should be instructed to avoid any animal that appears very tame or sick or is found dead. Be wary of bats which are found fluttering on the ground, flying abormally or roosting in unusual places. If it becomes necessary to handle bats, which are often a problem in attics and summer cottages, heavy leather gloves should be used to avoid being bitten.

Farmers should be wary of abnormal behaviour in their livestock and consult their veterinarian before attempting any treatment on their own. Pet owners should have their dogs and cats vaccinated against rabies by their veterinarian. This vaccination should be repeated each year, before moving the animal to strange surroundings such as a summer cottage or camp ground where it may wander and contact wildlife.

If you are bitten by an animal, which you suspect may have rabies, the affected area should be washed very thoroughly several times with strong soap and water; your doctor should be consulted immediately; if the domestic animal which did the biting can be caught without undue hazard, it should be tied up and the local Lands and Forests or Department of Agriculture officer notifed; if it is a wild animal it should be killed, avoiding damage to the skull, as the brain is used to determine whether or not the animal is rabid.

At a time when rabies are reported in the province these facts and suggestions can be valuable.

Are You Average?

Average motorists are frequently disturbed, even outraged, by the actions of reckless drivers on the road. They are an obvious hazard on the highway. The average joe calls for strict laws, harsher penalties, and tougher driving tests to remove the dangerous drivers from the road. What the average driver may not realize is that he, too, may be one of the hazards on the highway.

By far the largest number of fatal accidents involve the average motorist, with years of accident free driving behind them. But most drivers consider themselves at least average and maybe just a bit better than the other guy when it comes to driving a high powered automobile up a super highway. That is the man that knows how to handle every situation and make the right move at the right time.

We may or may not question his ability as the average or the slightly better driver but no matter the man or his own thoughts on his ability, he is the one that the message of traffic safety must reach — the average guy.

The word on safety can be preached not too often because it too can save lives. Let us not sit in that so-called "comfortable pew" and make the mistake of thinking that the highway hazard is just one man in a crowd. If we really want to cut down the accident rate, if we really want to make the roads safer, we have to do more than point at someone else. We have to cultivate an attitude of safety, consciously and deliberately in our own driving and walking.

Lost To Canada

What is the cost to Canada of the so-called "brain drain"? Figures newly made available by the United States authorities provide some indication.

They show that in the two year period June 1963 to June 1965 more than 100,000 Canadians emigrated to the U. S. Over half of these — 50,709 out of 101,149 —were wage earners who entered the U. S. labour force.

Among them were 1,765 engineers and scientists, 1,187 technicians, 163 industrial designers, 258 university professors, 820 physicians and surgeons, 725 accountants and auditors, 2,040 trained nurses and 2,610 managers, officials and proprietors.

An underpopulated but growing country such as Canada can ill afford to lose its best educated and most highly skilled people at such a rate. We can't prevent them going, but we can improve the incentives to stay by appropriate changes in personal income tax rates, changes which would allow individuals in the middle income groups to retain a larger share of their earnings than at present.

Such action has to come sooner or later and as can be seen there are compelling reasons why it should be sooner.

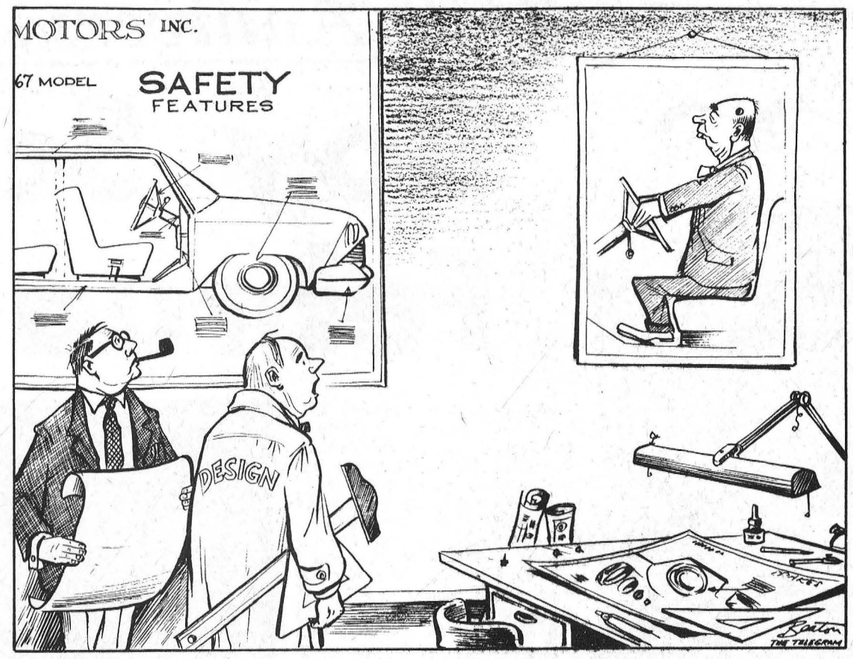

"THERE'S OUR BIGGEST PROBLEM."

Of Many Things

By AMBROSE HILLS

"THE BITCH-GODDESS SUCCESS"

J. M. Keith, president of Imperial Tobacco Company, has warned students of Sir George Williams University that big business is not looking for young graduates who worship the bitch-goddess of success. He feels that the squalid cash interpretation put on the word success is our national disease. When I read what the Imperial President had said I felt like shouting hallelujah!

Keith went on to say what is wanted. He spelled out nine attributes required in successful businessmen for this modern world. For the information of students I repeat them here:

(1) He has an knowledge of his business and business generally.

(2) He has an ability to handle and inspire people.

(3) He has an ability to organize for effective action.

(4) He has communication skills.

(5) He has controlled ambition.

6. He has energy.

7. He has a great desire to know and learn more about all things that affect humans and their society.

(8) He has integrity.

(9) He has wisdom.

In my opinion, if more Canadian tycoons would give forth with similar straight talk, the business community would enjoy a better reputation. Too many young men get through school today, imbued with the idea that to be a success in business, big business in particular, they must sell their souls. The sooner they discover nobody wants to buy their souls, the better. Business needs men of integrity, and it needs them badly — complete, well-rounded men, with strong spiritual as well as material values. Big business has taken strong criticism in late years, and sometimes has deserved it. It could win its way back into public favour if it had more leaders like J. M. Keith. And he isn't just talking. His company has often aligned itself with those who champion good community causes. In Manitoba, his company has on more than one occasion contributed generously to the arts, without seeking undue commercial returns.

Big business appeals to educators to provide not a bunch of young yes-men, but rather well-rounded individuals with plenty of personal integrity and the will to achieve.

WICKS' WEEK
—By BEN WICKS



Do we HAVE to keep watching Batman?"

Sugar and Spice

by Bill Smiley



It Brings Out The Best

There's nothing like an old-fashioned blizzard to put that cocky creature, man, in his place. We're right in the middle of a four-star dandy at the moment. It's been snowing and blowing for 48 hours, with salutory results. The world has become a wild, white wilderness. And the people in it have become human beings.

The creature man in his wisdom believes he has tamed nature. He will admit, under quizzing, that he still doesn't know much about himself. But he is confident that he has brought the natural world to heel.

Normally, he thinks of nature as something subdued, something to be used for recreation, or looking at and saying, "Nice, ain't it?"

It takes a rousing belch from that old trollop, Mother Nature, whether it be in the form of a blizzard, a hurricane, an earthquake or a fire, to set him right back on his primitive heels.

And strangely enough, it is only when nature comes up with some kind of a spectacular that man seems to shed his scale of materialism, get down to his basic virtues, and find out once again what makes the human race go round in ever-diminishing circles.

Ordinarily, the Christian virtues are as easily spotted as the teeth in a hen who is drawing the old-age pension. But when nature gives a vast rumble of laughter at the little fellows, and collapses the facade of creature comforts which are the modern-day fetishes, the old virtues brighten the darkest corner.

Generosity, unselfishness, decency, do-unto-others — all the things to which we pay lip service — suddenly flower when people are getting a good kick in the teeth from old Mother.

When a blizzard is raging, ordinary, miserable, grouchy people regain some of those qualities the pioneers are supposed to have had. People who wouldn't pick up the Queen of England, even if she displayed a sign reading, "Buckingham Palace or bust," suddenly start picking up hitch-hikers.

People who ordinarily wouldn't give you the time of day will stop and shove you out of a snowbank. People who wouldn't buy an apple from a Boy Scout will shovel out old ladies' driveways.

And strangest of all, they smile and grin and chortle while they're doing it.

Not only do they revert to humanity. They return to a certain primitive pride in doing battle with the elements.

People who will grumble for hours about a sprinkle of rain that spoils a picnic, turn into giants when the big snow comes. They hump through the drifts. They snort and stamp into work, half an hour late, as proud as though they'd just crossed the Sahara, single-handed, without water. They die in their hundreds, frozen grins on their faces, clutching their snow-shovels.

I speak from experience. This morning, my neighbor, with whom I exchange a carefully amiable greeting about every six months, had managed to smash his truck through the three-foot drift in his drive. And there he was when he mushed out, grinning like a gargoyle, motor running, to give us a drive to work. And he wasn't practising one-up-manship. He was being a good neighbor.

Got to work, and found that one chap had driven through the storm for four-and-a-half hours to make it on time. He was slit-eyed, unshaven, and something of a hero, for perhaps the first time in his life.

I hate to suggest it, in case old Mother N. is listening, but perhaps we need a few more blizzards, earthquakes, holocausts and hurricanes. They work a lot better than nationally advertised B otherhood Weeks.

LETTERS TO THE EDITOR

Editor, Winchester Press

Dear Sir:

The Winchester Library Board wishes to thank you for printing the lists of new Books for the library and the annual report.

Wishing you good health and success in 1966.

Sincerly yours,
M. E. GARDNER, Sec'y.

Toronto Report

BY FRED M. CASS

The main activity of the House during the third week of February was the passing of the amendments to The Medical Services Insurance Act. Despite the widespread desire of the people of Ontario for such a plan and the necessity for early passage of the Bill if the plan should become effective, as hoped, by summer, the two opposition parties consumed over a week of the Session in objecting to, and moving amendments to, almost every one of the twenty-one sections of this year's Bill. However, the Minister of Health skillfully stuck to his guns and finally secured approval of his plan. Undoubtedly the plan as outlined and provided for in present legislation will have many changes and improvements in the days to come but at least Ontario will have medical insurance. Many feel that dental, chiropractic and eye refraction services should also be included in our plan and perhaps in time such may come to pass.

During the week the standing Committees of the House were hard at work examining private bills from all parts of the province as well as legislation produced by the government. While the processes of government may seem complicated and unduly lengthy, they do produce orderliness and give everyone an opportunity to state their views — Members of the Legislature in the House and in Committee and interested members of the public before the Committees.

The opposition financial critics also had their opportunity of replying to the Budget address and presentation by Provincial Treasurer Allen the week before. While both Liberal and NDP spokesmen railed at tax increases contained in the Budget, neither seemed able to provide an alternative solution for financing the huge demand for Provincial services, becoming more costly each year; and none would reduce educational, welfare or highway expenditures. The Provincial Liberal Leader in his charming Irish manner reviewed our provincial economic situation and 1966 Budget and provided plenty of additional evidence that the people of Ontario could afford the services they have demanded but was quite unconvincing in his suggestions as to how they were to be paid for without additional tax monies. The NDP, of course, held to their old cry of "soak the rich — put on a capital gains tax, etc." Unfortunately all the money of all our so-styled rich in Ontario would hardly underwrite our provincial requirements for half a year.

The Minister of Labour introduced a Bill called The Age Discrimination Act to be administered by The Ontario Human Rights Commission. This legislation will be a landmark in the modern attempt to preserve the usefulness of older people. It provides that there shall be no discrimination within our province in employment or trade union membership against a person over 40 and under 65 because of his or her age. Properly administered and observed, this Bill should be of great help in alleviating our modern problem of aging.

Quick Canadian Facts

The corner stone of the Parliament Building in Ottawa was laid by the Prince of Wales, later Edward VII, in 1860.

The rarest Canadian coins are $10 and $20 gold pieces minted, without official authority, in British Columbia during the Fraser River gold rush.

From 1955 tto 1963 the total of expenditures on education by municipal and provinciial governments rose from $560 million to $1,695 million.

The Seventh Column

Everyone's talking about it . . . so why not a few words about it. It being the weather! Well, you can't satisfy everybody and, certainly, the weatherman hasn't been trying too hard lately. The week-end was miserable, it was even too cold for the kids. And snow is okay, but how about this guy Jack Frost. He keeps coming back at us with a deluge every few days just because we didn't have any winter weather until mid January. The town fathers are singing the budget blues (no cushion this year) and John Public is looking forward to that long, hot summer this column predicted the first of the year. But every cloud has a silver lining. Just ask the oil delivery men who can hardly keep up with the empty tanks. Oh, for that rare day in June!

And just in case you haven't heard (it may appear elsewhere in this issue) the long term outlook for the next month is for "below" normal temperatures and "above" normal precipitation.

As everyone probably knows by now, medicare in Ontario has been approved. The Ontario Medical Association (majority of the doctors at least) have gone on record as being opposed to Medicare, in particular the methods of payment. The doctors apparently wish to bill the patient and not the government. But for the average John Doe the plan offers to pay for most of the doctor bills if you can put up $150 per year. There will be some assistance for lesser income families. We are in no way in favour of socialized medicine and with this in mind the Ontario government has been emphatic in its many announcements that the plan, known as OMSIP is strictly voluntary.

Much of the criticism of the position of United States in Vietnam to-day stems from communistic influence using one or more organizations as fronts. On the other hand, much criticism is genuine coming from persons and groups of people seriously concerned with the situation in this south-east Asia hotbed. Winchester businessman Lawrence Kapeller phoned this columnist the other day and told us of one U. S. citizen, when asked by a reporter of the U. S. position in South Vietnam, who replied this way: "Why don't you read your Bible. Try Proverbs 26:17." So we pass it along to you. Pick up your Bible and read this ironic little passage. Well ? ? ?

Read somewhere over the week-end that a service station in or around Toronto is going to charge a fee for putting air in the tires on your car. A lot of people will ask "What ever happened to free air?" Really, when you stop to think for a moment all of us have been paying a bundle for a long time for a thing called "hot air" that wouldn't even inflate your tires.

Nice to see that our Centennial pool should be operating this summer and, we understand, it will be heated. This makes good sense. With the curling club and the pool at the Community Park the remainder of an excellent over-all park plan should be on the way. This area of the town will be an even greater asset in the days ahead if the renovation program as first announced is carried through.

Artificial ice in Winchester Community Centre (the present one or a new one) is, of course, inevitable whether it comes next year or 10 years from now. What a lot of people must realize, and particularly many of our younger citizens who are pressing for this facility, is that an undertaking of this kind is an expensive proposition. Another thing to remember is the present Community Centre — a good Centre which has been well maintained for nearly 40 years. It is getting old and this newspaper doubts that an expensive installation in this rink would be practical. And finally, we were wondering how many young people would be willing to really break down and work hard in money raising projects for such a venture. Let's stop making with the easy talk. We know "we need it." The question is "how" do we get it ?



"Sorry I hit you on the head, but I had to get off the ice. My feet were freezing!"

DISTRICT NEWS

• VERNON
• RUSSELL
• OSGOODE
• METCALFE

Coloured Film Enjoyed By WMS

'Outreach In Nigeria," a coloured film taken by Dr. John Johnston, formerly of St. Timothy's Church, Ottawa, of the scenery, life and customs in Nigeria, shown by Ian Dow, highlighted the February meeting of the Presbyterian W. M. S. at the home of Mrs. Ian Dow. These pictures were greatly enjoyed.

Brief reports of the Presbyterial held in St. Andrew's Church on January 22nd were given by Mrs. K. R. Dow, Mrs. A. J. Campbell and Mrs. S. W. Fisher. Devotions were led by Mrs. J. K. Campbell.

The ladies were reminded of the Day of Prayer to be held in the Baptist Church Friday evening, Feb. 25th.

Ladies' Aid Gets Quilt Top Gift

A beautiful quilt top, pieced by Mrs. Wallace Comrie of Ottawa, and donated to the Ladies' Aid, was greatly admired when it was displayed at the Ladies' Aid meeting.

It was decided that a letter of thanks be sent by the secretary to the donor. The quilting is to be left until the weather becomes warmer.

New projects for the year and ways of raising money were discussed.

The meeting was chaired by Mrs. Audrey Stewart with Mrs. Harold Cowan as secretary.

No. 2 4-H Club Holds Meeting

Club Leader Mrs. H. M. Lee welcomed members of the Vernon No. 2 4-H Homemaking Club to their meeting in the Club 31 Hall. Six members answered roll call.

The girls laid out patterns for and cut out the dusters which they will make as part of this club. Dee Dee Vogel served lunch with Donna Jean Patterson. Next meeting is February 26 at the home of the leader.

Carleton County Junior Farmers Directors Meeting

County President Linda Arbuckle welcomed the directors to the first Carleton County Junior Farmers Directors meeting in 1966. This year's proposed programme was read and moved for adoption by Calvin Mulligan.

The County has decided to hold a milk and cheese bar at the Ottawa Valley Farm Show March 22 to 25. Sports Chairman Fred McDiarmid and committee are planning for the Bowling Tournament to be held April 16. The honourary president, Wm. Gladish, spoke a few words of wisdom.

The County executive is as follows: Hon. president, Wm. Gladish; past president, Dwayne Acres; president, Linda Arbuckle; vice president, Victor Smith; secretary, Barbara Fraser; treasurer, Stanley Cowan; provincial director, Delmer Cavanagh.

Clarke's Skating Club Enjoys Supper & Dance

On Tuesday, February 8, the members of Clarke's Skating Club of Metcalfe had a special evening. After skating they enjoyed supper and dancing, with music being supplied by Mr. and Mrs. Benson Latimer, and records.

Adult members of the club buy a ticket which covers their admission for Tuesday evenings of skating from 8 to 10 o'clock. Anyone who does not want to become a member may pay at the door. These evenings provide very fine skating — excellent ice with no overcrowding. If you haven't had your skates on for five, ten or fifteen years, do come along to Metcalfe some Tuesday evening. The benefits reaped from the exercise and recreation in the fresh air are immeasureable.



Russell True Blues Donate Wheel Chair To Hospital

A necessity at the Winchester District Memorial Hospital, a wheel chair has been donated to the ever growing institution by the Russell District Loyal True Blue Lodges.

The Lodges, comprising the Russell District, are in Russell, Edwards and Marvelville with more than 100 members. Membership in the lodge is of mixed protestant faith from the age of 16 years.

The new chair will be indeed useful at the hospital and will serve for many years. Presenting the chair to the hospital, representatives of each of the three lodges were in the hospital Monday afternoon. They were greeted by Administrator H. P. Stel and Director of Nursing Miss B. Legris. Following the presentation tea was served and many members accepted an invitation to tour the hospital and see the medical world in action.

Mrs. Albert McKeown, president of the Edwards Loyal True Blue Lodge, headed the presentation committee.

In the photo the youngest member of the lodge, Colin Patterson, of Edwards, stands with the oldest member of the lodge, Mrs. Ernest Hamilton of Russell, making the gift of the presentation of the new wheel chair to Administrator H. P. Stel and Nursing Director Miss Legris. Mrs. Hamilton is an honorary member of the Supreme Grand Lodge of Canada.
—Press Staff Photo

N. Russell W.I. Plans Annual

North Russell W. I. members will be meeting at the home of Mrs. Asa Sullvan for their annual meeting in March. It is a very important meeting and all members should plan to attend.

At the February meeting at the home of Mrs. Eldon Paul, the Institute voted donations to the Russell Agricultural Society and to the Hospital For Sick Children. Committee in charge of the recent bingo, Mrs. Geo. Hitsman, Mrs. Carman James, Mrs. John Morrice and Mrs. Norman Dugdale, reported a very successful event. Proceeds were used to purchase dishes for the Institute home.

A special draw at the bingo for a motor rug was won by Mrs. W. E. Burton. Coffee, soft drinks, doughnuts and home made candy were on sale.

Readings at the meeting were given by Mrs. Ernest Hamilton and Mrs. Wilmer Hamilton. Two get-well cards were signed for members Mrs. Robert McCallum and Mrs. M. Campbell in hospital.

Farmers Discuss Business At KAS

The Farmers' Business Conference at the Kemptville Agricultural School on February 16 attracted a capacity crowd from all areas of Eastern Ontario. Farm women also attended in the largest numbers yet to discuss Workmen's Compensation, the Canada Pension Plan and problems of investments.

Jack R. Greaves, Comptroller of the Workmen's Compensation Board, Toronto, and I. A. Manson, District Manager, Ottawa, stressed the urgency of informing every farmer of the compulsory coverage features as well as the voluntary self-employer coverage of the plan. If still in doubt, a farmer should contact his nearest District Office, 235A Richmond Road Ottawa.

Personal or "Off-farm Investments" sparked a discussion period that had to be curtailed so brisk was the interest in bonds, stocks, life insurance, mutual funds, and inflationary effects on invsted dollars. R. E. Foster of Montreal Trust Company, Brockville, handled this part of the program.

Allan Teskey, Instructor in Farm Management at K.A.S., advised farmers that liquidity really means "turning an investment into a dollar in your pocket." He pointed out the high cost of getting into, and out of, certain types of investment funds.

M. A. Dobson, Supervisor, Administration and Public Relations Officer, Canada Pension Plan, Ottawa, stressed the compulsory features of the plan. Anyone covered by the plan must apply for a Social Insurance number if one has not already been received. Benefits of the plan go far beyond the pension stage, including disability features. Mr. Y. Giroux, Supervisor, Canada Pension Plan Section, Jackson Building, Ottawa, invited any inquiries from persons in this area.

A. M. Barr, Principal, welcomed the group at the K.A.S Auditiorium.. J. M. Purvis chaired the morning session and called on Carman Tennant, Agricultural Representative for Grenville County, to introduce speakers from the Workmen's Compensation Board.



See how this check-list can help:

☐ **Student loans** can be discussed whenever you wish at your nearby branch.

☐ **Joint Accounts,** for two or more people to operate a bank account together.

☐ **Royal Bank termPlan loans** can be economically arranged for a new car, appliance or similar purchase.

☐ **Personal Chequing Accounts** (only 10¢ a cheque) let you pay bills without disturbing your Savings Account.

☐ **Savings Accounts,** for steady savings and sound accumulation of interest.

☐ **Bank-by-Mail facilities** for those who can't call during regular bank hours.

The many bonus features of Royal's family banking services are helping thousands who now use them. Whether your family is small or large, youthful or mature, you'll find all members can benefit through these carefully planned services. Ask for our useful booklet entitled "Helpful Services", today.

ROYAL BANK

Consult your Royal Bank branch manager:

Winchester Branch: J. C. Hatcher, *Manager*
Branches also in Metcalfe & Osgoode Station





Queen of Queens CARNIVAL

sponsored by the
Metcalfe and District Lions Club
will be held at the

Metcalfe Community Centre
FRIDAY, FEBRUARY 25th
with activities starting at 8:00 p.m.

- Queen Contestants—*To be eligible for this contest you must have been crowned Queen at another district carnival this year.*
- FIRST, SECOND AND THIRD PLACE COSTUME WINNERS AT OTHER CARNIVALS MAY ENTER SAME CLASSES AT THIS CARNIVAL.

Queen of Queens Contest

NAME .....
ADDRESS .....
PARENTS .....
AGE ..... SCHOOL .....
OCCUPATION .....

see or mail coupon to
ERIC MacDONALD, R.R. 1, Metcalfe

"Watch Next Week's Press Adv't. For Further Announcements"

News From Mountain and District

Mountain

Mrs. Robena Balkwill of Ottawa spent the week-end visiting Mrs. Jessie Dawson.

Mrs. Ab. Workman, Mrs. Wm. Graham and Mr. Wm. McIntyre spent Sunday at the home of Mrs. Warren Neeley, Ottawa.

Mr. and Mrs. Earl Richardson of Winchester were Wednesday evening callers on Mrs. George Carlyle.

We extend our sympathy to Mrs. Frank Rennick in the death of her sister, Mrs. Ernest Smith, and brother, Mr. Wilson Kerr.

Mr. and Mrs. Lyle Coughler spent several days last week in Toronto and Hamilton and visited their daughter, Mr. and Mrs. Gerald Hyndman.

Sympathy is extended to Mr. Ira Shaver who received word of the death of his brother, Harry Shaver, in North Dakota.

Health Nurse Addresses W.I.

The February meeting of Mountain Women's Institute, held at the home of Mrs. Denise Emard, was especially interesting due to the presence of Mrs. Donald Rose, public health nurse for this district.

Mrs. Rose told of her many duties such as school nurse, which occupies about half of her working time. In addition, she visits expectant mothers, mothers and babies after their return from hospital, and elderly citizens. She mentioned the school for retarded children at Williamsburg, how retarded adults could be trained, how there is a need to be on the alert for TB flare-ups, the need for dental clinics and immunization.

Mrs. Jessie Dawson, Home Economics and Health convener, conducted a discussion on "Which is the better way: (1) To have all the work done before guests arrive, or (2) To allow guests the privilege of assisting the hostess."

A social hour followed which was enjoyed by all.

4-H Clubs Hold Regular Meetings

NO. 1 4-H CLUB

The second meeting of the Mountain 4-H No. 1 Homemaking Club was held at the home of Mrs. John Clark on February 14th at eight p.m. with leaders Mrs. Clark and Mrs. Milne and ten girls present.

The meeting opened with the 4-H pledge, and Dawn Louise Clark read the minutes of the first meeting. Roll call was answered with a basic wardrobe colour, and it was decided to call the club "The Mountain Mad Hatters."

Elaine Richardson and Joan Kerr, with the help of Mrs. Clark, demonstrated what style of hat would be suitable for a person, and what would not be acceptable. Mrs. Clark led a discussion on what style of hat different sizes of girls should wear, where they should wear it and on what occasion.

NO. 2 4-H CLUB

The second meeting of Mountain No. 2 4-H Homemaking Club, "Accent On Accessories," was held Feb. 14th at the home of Mrs. Hugh Blaine.

The meeting opened with the Pledge, and Barbara Ann Hoy read the minutes. The girls discussed names for the club and decided on "The Mountain Mad Hatters." Roll call was the basic colour theme in your wardrobe.

Material for making a hat and scarf will be available at the next meeting. The assistant leader, Mrs. Hugh Desjardin, had made a cloche hat which was demonstrated. Discussion took place on dyeing a scarf, which will take place at the next meeting. Notes were taken, and refreshments were served at the close of the meeting.

Vancamp

Mr. and Mrs. Benson Crowder visited over the week-end in Toronto with Mr. and Mrs. Arnold Barrigar.

Sorry to hear Mrs. Myrtle Simzer is in hospital, having undergone a tonsilectomy.

Mr. and Mrs. Ray Guy and Jeffery spent the week-end in Toronto with friends.

Mr. and Mrs. George Merkley of Winchester is staying with Mr. H. Simzer for a few days.

Mrs. Lyall Allen Hosts UCW Group

The February meeting of Hallville U. C. W. was held at the home of Mrs. Lyall Allen.

The president, Mrs. Franklin Milne, opened the meeting and welcomed three new members. Minutes were read and roll call was answered with a verse from the Bible containing the word, Glad. An encouraging financial report was given by the treasurer, Mrs. Lloyd Logan.

An invitation was received from Mountain U.C.W. to attend the showing of the film, "Almost Neighbours." Plans were discussed for the World Day of Prayer Service to be held in the church hall on Feb. 25th at 8.15 p.m. An invitation was extended to the ladies of Reid's Mills to attend. The craft committee distributed quilt blocks to be appliqued.

Miss Edythe Allen and Mrs. Ralph Shaw were in charge of the programme on Missions. Mrs. Shaw led the devotions and gave an interesting paper entitled "Our Hope." Psalm 103 was read in unison, followed by prayer and a hymn.

Miss Allen gave a very enlightening talk on Brazil—places of interest, their customs, and industries. This was made more interesting by the use of individual maps which she supplied for each member.

For the closing ten-minute period Miss Allen gave a humorous talk on Scotch songs and ballads.

Refreshments were served by the lunch committee and the hostess was thanked by Mrs. Franklin Milne.

Pleasant Valley

Mr. and Mrs. Lee Kennedy were callers in Iroquois last Tuesday.

Messrs. Glen and Dale Hunter and Terry Frame left on spending some time with Mr. Monday for Vancouver after and Mrs. Ken Hunter.

Mr. and Mrs. Johnson Cleland and Mr. Thos. Gilmer were recent callers on Mrs. Mary Gilmer and Mr. and Mrs. Hilliard Gilmer.

Mr. and Mrs. David Gilmer were visitors on Thursday of Mrs. Hannah Jeffery and Ross, South Mountain.

We are pleased to hear that Mrs. Bruce Barclay has returned to her home at Dundela after being a patient in the Kingston General Hospital. Mrs. Barclay is the former Audrey Hunter of this place.

Mr. and Mrs. Ken Hunter entertainerd their family on Sunday evening prior to the departure of Glen and Dale Hunter and Terry Frame for Vancouver.

Mr. and Mrs. Earl Gilmer were supper guests with Mr. and Mrs. David Gilmer on Wednesday evening last.

Callers this week on Mrs. Mary Gilmer and Mr. and Mrs. Hilliard Gilmer were Mrs. Ken. Hunter and Glen, Mr. and Mrs. Keith Cowan and Mr. Dale Hunter. Supper visitors on Saturday were Mr. and Mrs. Preston Gilmer and Perry of Millar's Corners.

Mr. and Mrs. Dale Marcellus and Kevin, of Ottawa, were recent visitors of her father, Mr. Garnet Sears, and Carl.

United Church Women Meet

The February meeting of Pleasant Valley U.C.W. was held at the home of Mrs. Wm. Somerville on February 9 with 11 members present.

The program convener, Mrs. Keith Crowder, opened the meeting with a hymn, followed by prayer and Scripture reading. The theme of her program was Prayer, and several readings followed, based on the theme.

The president then took charge of the meeting. Collection was taken and five members paid their membership fees. Main discussion was concerning The Observer, and it was decided that the Society again place it in every home for the ensuing year. Notification was received that there would be a raise in the allocation, to be given voluntarily.

Mrs. Hilliard Gilmer is the devotional leader for March, and the East group are responsible for refreshments.

The meeting closed with the Lord's Prayer in unison.

South Mountain

Mr. and Mrs. Edward Mounce have returned to their home in Windsor after spending a week's holidays at St. Adele, Quebec, where they enjoyed skiing. Their little daughter, Kelly, spent the week-end with her grandparents, Mr. and Mrs. Arnold Gilroy. Mr. and Mrs. Mounce also spent the week-end with Mr. and Mrs. Gilroy.

Mr. and Mrs. Donald Mulholland and children, Ronnie and Marcia, of Sudbury, are spending some time with the former's parents, Mr. and Mrs. Gordon Mulholland, and other relatives and friends.

Mr. and Mrs. Stanley Farrell, Ottawa, have returned home after spending the past three weeks on vacation visiting with relatives at Army Camp in Zweibrucken, Germany, and also visited the Alps, Switzerland, and Paris, France. Mr. Farrell is a son of Mr. and Mrs. Arthur Farrell, South Mountain. They travelled TCA.

Mrs. William Cleland, and Mrs. Keith Simpson of Prescott were guests for a day with Mr. and Mrs. Arnold Gilroy.

Mr. Herbert Froats is spending some time the guest of his son-in-law and daughter, Mr. and Mrs. Frank Boisclair at Crysler.

Has Your Subscription Expired ? ? ?

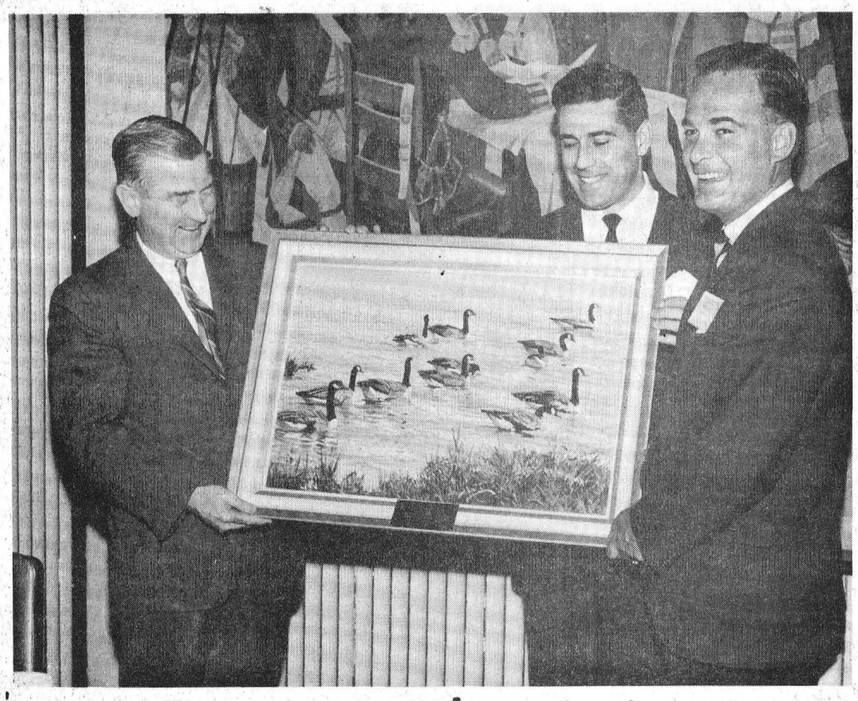

Receive Oil Painting

Publishers of the Winchester Press, Reg and Ron Workman, were presented with a painting of geese at Upper Canada Village, at the recent convention of the Ontario Weekly Newspapers Association.

Messrs. Workman are shown in the above photo receiving the the painting from Highways Information Officer R. G. Daigent. — DHO Photo.

Good Turnout At February W. I. Meeting

The South Mountain Branch of the Women's Institute held its February meeting at the home of Mr. and Mrs. William Robinson with a splendid attendance. The president opened the meeting, assisted by the secretary, Mrs. Dwain Graham.

Roll call was "Model your apron and auction it off," with Mrs. Dwain Graham acting as auctioneer, who did a marvellous job. The sum of $9.00 was realized from this project. Mrs. Harold Graham was appointed as the March driver for Mrs. H. E. Barry to the Hospital Auxiliary. Mrs. Gordon Cleland was elected to be in charge of the canvassing for the Winchester District Memorial Hospital.

Mrs. William Barkley was in charge of the programme and based her theme on "Canadian Industries," and also read an interesting paper on "The Maple Sugar Bush."

A quiz on Fruit was conducted and was won by Mrs. Gordon Cleland. It was decided that the secretary-treasurer send in all Institute reports to Mrs. Eli Montgomery for the local papers.

The March meeting will be held in the I.O.O.F. Hall and will take the form of a pot-luck supper, which will be followed by motion pictures. Mrs. Foster Bowman, the District President, will be guest speaker.

At the close of the meeting a Valentine lunch was served by the committee, Mrs. John Johnston and Miss Muriel Barkley, which consisted of heart-shaped sandwiches and a valentine cake. The hostess treated the members to home-made candy. A vote of thanks was tendered the host and hostess for their hospitality.

St. Peter's Guild Holds Successful Pot Luck Supper

A pot-luck supper, sponsored by the Ladies' Guild of St. Peter's Anglican Church, South Mountain, and held after the service of Evensong on Sunday, was a decided success, in spite of the snowstorm that threatened.

The guests were welcomed by the president, Mrs. G. A. Montgomery. A short progamme was enjoyed, with the little Misses Wendy and Janice Blom of Mountain each playing a piano solo and a duet; a chorus of girls, Mary and Susan Marriner, Mary and Karen VanBridger, Janice Weagant and Holly Beamish, who were accompanied very capably at the piano by "Joe" Marriner, sang three selections. Especially enjoyed were the accordian solos of Miss Colleen Clark of Smiths Falls, whose mother is the former Jean Murdock of this place.

H WINSTON ALGATE
OPTOMETRIST
Office will be open in Chesterville, at P. J. Gilroy's Jewellery, Feb. 24 & Mar. 10
For Appointment — Call 448-2355
"To Avoid Confusion" Make Appointments Well In Advance

Winter Savings 10%
Save 10% on all your Building Material Purchases in February. Purchase now at these exceptional savings for your Spring requirements.
Always a *BUY* at a *PAL* yard
H. S. LANNIN LTD.
LUMBER and BUILDING SUPPLIES
PHONE WINCHESTER 774-2637

DURANT'S
Flowers & Gifts
Flowers for all Occasions
SEE OUR GIFT SHOP
Telephone 448-2060
CHESTERVILLE
"WE AIM TO PLEASE"

HYLO
Egg Grading Station
L. KAPELLER, Prop.
Winchester and Chesterville
HIGHEST MARKET PRICES
Paid Daily for our City Trade
2 Electric Grading Machines To Assure You Proper Grade
If it is not convenient for you to bring your eggs to our Grading Stations at Winchester or Osgoode you may leave them at any of the following stores where they will be picked up and your returns left twice weekly:
MacPherson's Store, W. Springs
Miller's Store, Metcalfe

A PATZ BARN CLEANER

IS BUILT . . .
★ stronger!
★ with fewer parts!
★ for rugged use!
★ for easier servicing!
Also Manure Stackers
Silo Unloaders and
Cattle Feeders
for complete information and installation see
LORNE ACRES
WINCHESTER
Phone: Office 774-2605
Residence 774-2643

COUNTRY KITCHEN RESTAURANT

Winchester, Ontario
Try Our Sunday Specials and Full Course Meals
DINING ROOM AVAILABLE FOR YOUR
Banquets — Meetings — Parties
"Phone 774-2417 For Reservations"
TAKE OUT ORDERS A SPECIALTY

Art and Amy DAYKIN
PHOTOGRAPHY
- Family Groups
- Weddings
- Children
- Adults

OSGOODE - ONTARIO
Phones: Metcalfe 61 r 4
North Gower 489-3528

NOTICE
I have been appointed
FULLER BRUSH representative
for Mountain Township
"Now is the time to order your house cleaning needs at reduced prices"
— call 989-5787 —
MRS. RACHEL PANCUIK
R.R. 1, South Mountain

Something NEW
Check each item listed below daily and purchase from our dairy service trucks. See the difference for yourself!
- ☐ HOMO MILK
- ☐ 2% GUERNSEY MILK
- ☐ SKIMMILK
- ☐ CHOCOLATE MILK
- ☐ BUTTERMILK
- ☐ WHIPPING CREAM
- ☐ TABLE CREAM
- ☐ COTTAGE CHEESE
- ☐ SALTED BUTTER
- ☐ UNSALTED BUTTER
- ☐ ORANGE JUICE
- ☐ LEMONADE
- ☐ BREAKFAST BEEP

ICE CREAM . . .
- ☐ 2½ Gallons Bulk
- ☐ ½ Gallon Cartons
- ☐ Pint Cartons
- ☐ Bars
- ☐ Sundaes
- ☐ Ice Cream Pies and Good Humour Products including: Banana Splits, Strawberry Shortcake, and Chocolate Eclair.

Call us anytime for flavours, etc. We feature a complete Dairy and Ice Cream Service with all products processed or supplied by Clark Dairy Ottawa, who have the most modern dairy in Eastern Ontario.
For your convenience at night and on Sunday, you may purchase our milk at the Royal Lunch or Strader's Store.
WINCREST DAIRY
BASIL DAWLEY & SONS
WINCHESTER

LATE MODEL USED CARS
AT OLD FASHIONED PRICES
1964 Plymouth Station Wagon
1964 Dodge, four-door, clean
1963 Valiant, four-door, low mileage
Several 60-61 Models
Reduced To Clear
SEE THE NEW 1966
Chrysler - Plymouth - Valiant
Simca - Fargo Trucks
Boyds
W. J. L. Boyd & Sons Limited
— CHRYSLER — PLYMOUTH — VALIANT — FARGO —
Phone 774-2520 Winchester
We are open 7 a.m. to 7 p.m.; except Fridays, open to 9 p.m.

Look
GALE Pontiac-Buick Ltd.
HAVE A COMPLETE SELECTION OF NEW 1966
PONTIAC BUICK ACADIAN — VAUXHALL and GMC TRUCKS
NOW ON DISPLAY
— DROP IN TODAY FOR THE DEAL OF THE YEAR —
GALE Pontiac-Buick Ltd.
WINCHESTER, Ontario
your PONTIAC — BUICK dealer in the Seaway Valley
Winchester 774-2620 — Ottawa 233-6293

THE LOVLIEST BRIDES ARE VOGUE BRIDES

$59.95
INCLUDES
- *Lovely Wedding Gown*
- *Crown and Veil*
- *Clear Plastic Bag for Gown*
- *Blue Garter*

JUST ONE OF A MAGNIFICENT COLLECTION OF WEDDING GOWNS. SHOP IN THE PRIVACY OF OUR 2nd FLOOR "DREAM ROOM".
Vogue
NOW SHOWING!
BEAUTIFUL BRIDESMAIDS GOWNS
Vogue Shoppe 502 Montreal Road Cornwall

Williamsburg District News . . .

Williamsburg

Mr. and Mrs. Gordon Garlough of Sydenham spent the week-end with Mr. and Mrs. Wilbur Garlough and family.

The World Day of Prayer Service will be held in St. Peter's Lutheran Church on Friday, Februaary 25th, at 2 p.m. All are welcome.

Mr. and Mrs. Grant Algire spent Friday evening with Mr. and Mrs. Harold Algire.

Mr. and Mrs. Harold Algire and Mr. and Mrs. Clifford Bouck attended the Tierman-Sheets wedding at Norfolk, N. Y. on Saturday.

90th BIRTHDAY

Birthday greetings are extended to Mrs. Iden Merkley who celebrated her 90th birthday on February 17. Mrs. Merkley is in good health and resides with her daughter, Mrs. Wilbur Garlough.

Lutheran Church Women Meet

The February meeting of the Lutheran Church Women was held at the home of Mrs. Arnold VanAllen. 23 members and four visitors were present. Mrs. Nina woods opened the devotional with a hymn, "I Love To Tell The Story." Mrs. Max Meyer led in the responsive reading of the 23rd Psalm. Mrs. Dwain Herriman gave a reading which introduced the hymn, "I Need Thee Every Hour."

The president, Mrs. Conrad McIntosh, conducted the business meeting assisted by the secretary, Mrs. Clair Empey. 33 sick calls and 13 church calls were reported. Articles are being collected for four layettes. Mrs. Walter Goos was appointed as a delegate for the Triennial Convention in Chicago in 1968.

The meeting closed with the Missionary Benediction after which a delicious lunch was served by the committee.

Nation Valley

Mr. and Mrs. Edwin Forward and sons, Mr. and Mrs. Bill Forward and sons, and Miss Abbie Bogart of Chesterville were recent guests with Mr. and Mrs. Lloyd Merkly and family.

Mr. and Mrs. J. Bolton, Winchester Springs, were guests on Sunday with Mr. and Mrs. M. Gray and children.

Miss Linda Rice spent the week-end at her home in Ormond.

Mrs. Gerald Styles and Miss Linda Styles spent Sunday in Morrisburg.

Sharon Garlough Crowned Winter Carnival Queen

Williamsburg Township and Police Village Merchants sponsored their annual Winter Carnival last Saturday evening at the recreation centre and despite extremely cold weather spectators and participants turned out in good numbers.

Sharon Garlough was selected as the new Carnival Queen on her charm, poise and skating ability. Ann Myer was the runner-up and princess.

Skaters in costume were to be seen in every corner of the rink as they sped and frolicked to keep the chill off and to impress the panel of judges who were hard put to select winners in various classes. Gloria Bowman and Jack Bolton were repeat winners as they took the laurels for both oldest on skates and for the ladies and gents costume classes respectively.

Little Lisa Schell was the youngest skater. Laurie Schell took the prize for the best girl in costume under five years. Tom Hansen and Dave Morrow were the class winners for the boys.

In the 6 to 8 group Kathy Strader and Devin Mullen won girls' honours and Ricky Morrow and Bruce Whitteker boys' honours. In the older 9 to 12 group Debra Tupper with Wanda Casselman topped the girls with Kevin McIntosh and Jack Hill showing the way for the boys.

It was cold outside, but the Carnival was a success.

Elma

Mr. and Mrs. Andrew McMillan returned home last Saturday from the home of their son, Gerald, at Chesterville, where they spent three weeks while Mr. and Mrs. Gerald McMillan were in Florida.

Mr. and Mrs. Egerton Barkley and family spent Sunday at the home of Mrs. H. Smith, Ottawa, in honour of Mrs. A. N. Barkley's birthday.

Mr. and Mrs. Melvin Dillabough visited Mr. and Mrs. Arnold Shaver at South Mountain on Wednesday.

Mr. and Mrs. Deb. Gilmer of Long Sault, were dinner guests of Mr. and Mrs. Andrew McMillan on Friday.

We wish luck to Mr. and Mrs. Carl VanAllen, both of whom have accepted positions in Montreal.

There was no service in the church here Sunday due to the illness of the minister, Rev. David Chappell.

Mr. and Mrs. Bismark Barkley, of Williamsburg, and Mr. and Mrs. Melvin Dillabough called on Mr. and Mrs. Andrew McMillan last Sunday.

Mr. and Mrs. Don Dillabough were dinner guests of Mr. and Mr. Leroy Hutt and Lorraine of Chesterville on Saturday.

United Church Women Meet

The February meeting of Elma U.C.W. was held Thursday evening last at the home of Mrs. Donald Dillabough with 11 members present.

The president, Mrs. Harold Feeley, opened the meeting with a reading "A Contented Life," followed by the singing of a hymn. The minutes and roll call were given by Mrs. John Phifer. A treasurer's report was given by Mrs. Gertrude Beckstead. The World Day of Prayer Service will be held in Elma United Church on Feb. 25th at 2.00 p.m. The March meeting will be held at the home of Mrs. Harry Carruthers with Mrs. Graham McPherson and Mrs. Hyndman McMillan in charge of the meeting.

Mrs. Arnold Barkley, convener, opened the worship service with a reading on the hymn, "What A Friend We Have In Jesus." Scripture was read from Proverbs 18:24 and John 13:15. Helen Barkley read a poem, "Friendly Street; and Mrs. Barkley read a poem on "Friendship." Several readings on the church in Brazil were given by Mrs. Barkley.

The meeting closed with a hymn and prayer. A social hour was enjoyed by all, and Mrs. Harold Feeley moved a vote of thanks to Mrs. Donald Dillabough for the use of her home.

For Sure-Fire Results, Try Press Classifieds

Strader's Hill

Mrs. Cecil Hanson had dinner Thursday with Mrs. Alton Riddell and Mrs. Bertha Hanson.

Mr. and Mrs. Ralph Serviss had supper Wednesday with Mr. and Mrs. Ernie Serviss.

Miss Carol Casselman, R.N., of Toronto, spent a few days at the home of her parents, Mr. and Mrs. Ivan Casselman and family.

Mr. and Mrs. Bill Byveldt visited the former's mother at Bouck's Hill, who is on the sick list.

Mrs. Cecil Hanson spent Wednesday afternoon with Miss Annie McIntosh of Spencerville.

Mr. Fred Beckstead received a telephone call from his wife and Mrs. Henophy from Florida, telling him they were flying to Nassau on Tuesday where they will spend a holiday before returning home the end of the month.

Mr. and Mrs. Lloyd Beckstead had dinner Wednesday with Mrs. Ethel Bolton of Vancamp.

Mr. and Mrs. Fred Cunningham of Morrisburg called on Mrs. Pitt and Mr. and Mrs. Elgin McIntosh.

Mrs. Cecil Marcellus had dinner Friday with Mr. and Mrs. Johnny Beckstead.

Mr. and Mrs. Nathan Beckstead had dinner on Sunday with Mr. and Mrs. Lloyd Beckstead and boys.

Mrs. Effie Marcellus and Mr. Isadore Lafleur had dinner last Thursday with Mr. and Mrs. Johnny Beckstead.

Mr. and Mrs. Ralph Serviss visited Mr. Spence Fawcett of Hulbert on Sunday.

Mr. and Mrs. John Wells called on Mrs. Sax Hess of Morrisburg on Saturday afternoon.

Mrs. Alton Riddell and Mrs. Bertha Hanson had dinner on Friday with Mr. and Mrs. Cecil Hanson and enjoyed a quilting in the afternoon.

Mrs. Charlie Hodgson, Toyes Hill, called on Mrs. Johnny Beckstead on Thursday.

Mr. and Mrs. Lyle Hess of Williamsburg visited Mrs. Pitt and Mr. and Mrs. Elgin McIntosh on Monday evening.

Sunda callers on Mr. and Mrs. Alton Riddell were Messrs. Charlie Hodgson and John Riddell and Mrs. Cecil Hanson and Susan.

Mr. Fred Beckstead spent the week-end with friends at Westport.

Russell Renwick Dies At Cornwall

A former Brinston resident, Russell Renwick, retired farmer, died in McDonnell Hospital, Cornwall, February 16th. He had been ill for about one year and had been hospitalized for six months. He was in his 77th year.

Born in Kirk Hill, he was the son of Robert Renwick and his wife, Elizabeth Clemens. In 1917 he married the former Lillian MacKenzie in the Kirk Hill Presbyterian Church. She predeceased him.

He was a member of Vankleek Hill Orange Lodge No. 214 and Iroquois Presbyterian Church.

Surviving are five daughters and three sons. Mrs. Edwin Forward (Betty), Winchester; Mrs. Neil Thorpe (Opal), Prescott; Mrs. Donald Foley (Wilda), Rialto, California; Mrs. Burns McAdam (Mary), Lachine, and Mrs. Malcolm Moran (Lois), of Brinston; and Fred and Edgar of Brinston, and Glendon of Ottawa all mourn the death of a beloved father. Also surviving is a brother, Arthur Renwick of Dalkeith. Another brother, Stanley, predeceased him.

Rev. J. J. Hibbs conducted the funeral service from Vice and Craig Funeral Home, Winchester, on February 19 at two p.m. Interment was in Maple Ridge Cemetery.

Pall-bearers were Donald Shay, Warren Jackson, Arnold Peterson, Harold Miller, Jay Baily and Harold Droppo.

Winchester Springs

Mr. and Mrs. Wm. Clarke of Kingston spent the week-end with Mr. and Mrs. John Coons.

Callers on Mrs. Thos. Cunningham were Mr. and Mrs. Fred Cunningham of Morrisburg, Mr. Egerton Barkley of Elma, and Mrs. Jay Bailey.

Mr. and Mrs. Jas. Herriman spent Monday with Mr. and Mrs. Ed. Herriman and girls at Elma.

Mrs. T. J. Keyes Hosts W.C.T.U.

Mrs. T. J. Keyes, Winchester Springs, was hostess for 14 members of the Winchester W. C. T. U. at their February meeting.

Mrs. H. Robinson opened the meeting with a poem, "Teach Us To Pray." "Blessed Assurance" was the hymn sung by members with Miss Ellice Smith accompanist. Minutes of the previous meeting were read by Mrs. Ernest Merkley and cards were dispatched to bereaved families. Miss Smith and Mrs. Fennell were appointed to bring in a new slate of officers.

Devotional leader Mrs. S. Sullivan opened with a hymn, "There's A Story To Tell To The Nation," followed by prayer. Mrs. Keyes had the Scripture reading. The message was on the subject of everything having its price, good or bad, and each person having a responsibility to a friend. "Count Your Blessings" was the title of both a poem and a hynm then heard by the members. Mrs. Oscar Wallace read a selection, "If Christ Was Your Guest."

Refreshments were served by Mrs. Keyes, Mrs. D. Barkley and Mrs. I. P. McIntosh.

Hulbert

Mr. and Mrs. Edwin Johnston of Brinston and Mr. and Mrs. Clifford Thorpe were supper guests of Mr. and Mrs. Manson Robinson of Grantley on Monday evening.

We are glad to report that Mrs. Ira Ellis has returned to her home from the Kemptville Nursing Home.

The Young People of Hulbert held a successful meeting at the home of Mrs. Nelson Scharfe.

Mr. and Mrs. Cully spent the week-end at the home of their daughter, Mrs. Lyle Mellan.

Mr. Merle Graham and family had Sunday dinner with Mr. and Mrs. Obele Hansma.

Mr. and Mrs. Malcolm Roberts of Montreal visited relatives in Hulbert over the week-end.

Colquhoun

Mr. and Mrs. Wallace Gallinger spent Tuesday in Cornwall.

Mr. and Mrs. Carl Barkley and baby, of Morrisburg, were Sunday guests of Mr. and Mrs. Mahlon Gow.

Mr. and Mrs. Bazil Dennison and Paul were recent guests of Mr. and Mrs. Gerald Gallinger.

Mr. and Mrs. Pat Curran and Kevin of Ottawa were week-end guests of Mr. and Mrs. Don Kyle.

Messrs. Wallace Gallinger and Lawrence Whitteker, and Mr. and Mrs. Don Kyle spent a few days in Toronto this week.

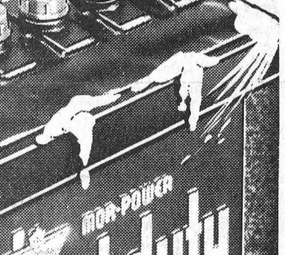

HAROLD C. FAIRBAIRN
Successor to H. B. Wallace and Sons
BRINSTON — WILLIAMSBURG
Funeral and Ambulance Service
Telephone 652-4775
Furniture and Floor Covering
Telephone 535-2950

King FILL UP Says
WISE FOLKS SURE KNOW THE PLACE TO GO, TO GET THE MOST FOR THEIR HEATING OIL DOUGH
JOIN OUR LIST OF SATISFIED CUSTOMERS
S. G. BLACK
GASOLINE-DIESEL
HEATING OILS-GASOLINE
MOTOR OILS-GREASES
"SERVICE IS MY BUSINESS"
774-2109 WINCHESTER

OK USED CARS
GENERAL MOTORS DEALER
Johnston Motor Sales
(Kemptville) LIMITED
Kemptville, Ontario — Phone 258-3403

for the FINEST in all PLUMBING AND HEATING NEEDS
INCLUDING FURNACE INSTALLATION AND REPAIRS, BATHROOM AND LAUNDRY FIXTURES, ETC.
FOR FREE ESTIMATES CALL
Docksteader Brothers Limited
Phone 774-2600 - Winchester

GET-UP-AND GO with MOR-POWER dual-duty
CANADIAN TIRE CORP'N
48 MONTH INSURANCE GUARANTEE
EASY TERMS
Mor-Power DUAL-DUTY
Guaranteed 48-months of full powered performance; combines "Hi-Capacity" to spin zero cold engine faster and longer, plus "Hi-Water" feature that protects the plates that produce the power, when you forget to add water. Also the exclusive advantage of Power-Sealed Dry-Charge that ensures battery freshness. Exceeds new car equipment quality.
6-Volt — Fits Chev., 1950-54; Dodge 1935-55 (most); Plymouth, 1939-55; Pontiac, 1949-54 (20-22 series) and many others. 15.95 with trade DRY CHARGE
12-Volt —Fits Chev., 1955-65; Chrysler prod. 1956-65 (most); Ford prod. (most) 1956-65; Pontiac, 1955-65; and many other late models. 19.95 with trade DRY CHARGE
INSTALLATION 50c
EASY.... TERMS 4% CASH and CARRY COUPONS
BRAND NEW KEYSTONE BATTERY
6-VOLT DRY CHARGE 6.95 WITH TRADE
12-VOLT DRY CHARGE 9.95 WITH TRADE
INSTALLATION 50¢
CANADIAN TIRE ASSOCIATE STORE
SAVE SAFELY
W. P. Henophy Ltd.
Williamsburg 535-2845



take a lifetime holiday from dishes

Sick and tired of doing dishes? An automatic electric dishwasher will wash, rinse and dry your dishes hygienically clean for pennies a day. Don't be a dishwasher — buy one!

your hydro

LIVE BETTER ELECTRICALLY For Further Information Phone Winchester Hydro System, 774-2105

Mrs. W. B. Carlyle Dies In Hospital

A native of Scotland who lived 47 years in Morewood, Mrs. Walter B. Carlyle died in Winchester District Memorial Hospital February 17th at the age of 66. She had been ill for several months.

The former Marie MacLean, she was born in Dumfries, Scotland, the daughter of John MacLean and his wife, Agnes Downey. August 4, 1919, she married Walter Carlyle in Winchester. She was active in the Morewood United Church and was a member of the U.C.W. and Women's Institute, and is mourned by a wide circle of friends.

She is survived by her husband, W. B. Carlyle, a daughter, Gladys, Mrs. Archie MacLeod, of Finch, and four sons, Mac of Edson, Alta., James of Brockville, and Jack and Donald of Morewood.

Funeral was conducted by Rev. D. L. Gordon from the Vice and Craig Funeral Home, Chesterville, on Sunday at 2.30 p.m. to Morewood United Church and thence to Morewood United Church Cemetery. Pall-bearers were Ralph Dillabough, Dwight Feeley, Harold Hillis, Anatole Lalonde, Melburn McLeod and Walter Mattice.

By request, Mr. Harry Hutchinson sang the sacred selection, "In The Garden," as Mr. P. G. Hewitt presided at the organ.

Dies In Poland

Zofia Wengrynowicz (nee Stanczak) of Krynica, Zdrej, Poland, died February 9th at the age of 69.

She was the widow of the late Msgr. Emilian Wengrynowicz, pastor of Mochnaczka, well known in religious and educational circles.

She was the daughter of the late Rev. Johannes Stanczak, pastor of Wysocke, outstanding pioneer in scientific farming, education, community health and farm exports, and Zofia (nee Mazarewicz). She was a graduate of Sacre Coeur Academy and Conservatory of Music in Lwow.

Surviving are a son, Stefan (Marysia) Wengrynowicz, of Krakow, Poland, and a daughter arie (Delmar) Wetter, of Broomall, Pa. Also surviving are two granddaughtters.

She was the mother of the late Theodor Wengrynowicz, Second Officer of the British ship "Lavant" in World War II.

Services and interment were held February 11th in Krynica-Zdroj, Poland.

Return Charlais Bull To States

Ron Hyndman and Hilton Nussey, employees of Eastern Breeders, are travelling in the United States this week.

The boys are returning a rare Charlais bull to its owner in North Carolina. Eastern Breeders had leased the bull for six months. The breed is relatively new and is used for producing beef of a heavy nature.

WANT ACTION? use the WANT ADS

Auld Says Tourists Should Return

Tourists to Ontario should be so happy by their visit they will want to return and talk it up with their friends.

This point was stressed by the Hon. James Auld, Ontario Minister of Tourism and Information, in an address to the Northern Ontario Tourist Outfitters convention at Sault Ste. Marie recently.

A new tool of tourist promotion is "co-operative competition," the Minister stated, defining it as a combined effort of two or more areas promoting each other in each other's area.

Citing examples of how this technique can be put to work, he mentioned the program existing between Ontario and Quebec. Its first product will be a booklet, in full color and bilingual, covering the Niagara Falls to Quebec City route, with emphasis on these cities and Toronto, Ottawa, Montreal and EXPO.

Another illustration of mutual interest is the 1966 convention in Ontario and Quebec of the Society of American Travel Writers at the invitation of these provinces in conjunction with the federal government. A unique chapter in tourism and a selection over Hawaii and Turkey, this prized convention-on-the-move will visit Toronto, Ottawa, the Laurentians, Montreal and Quebec City.

Ontario has entered into a joint project with Manitoba as well, Mr. Auld said, to establish a co-operative tourist reception centre at the Manitoba-Ontario border.

Provincial boundaries are being eliminated from the tourist scene, he pointed out. Travellers are now coming in one door and going out another and such 'circle routtes" are to be encouraged.

Matilda Mad Hatters Meet At Brinston

On Saturday, Feb. 19 at ten a.m. members of the Matilda Mad Hatters gathered at Brinston Memorial Hall for their second meeting, which opened with the 4-H Pledge. A new member was welcomed, increasing the enrolment to 21 members. $1.45 was added to the savings. The minutes were read by Janice Kolff.

The leaders and membrs are pleased to have Mrs. Ewing, one of the mothers, acting as a helpful assistant.

The discussion highlighted the significance of "Accessories Around the Clock" and the "Planning of Your Wardrobe Accessories."

Next meeting will be held on Saturday, Feb. 26 at the home of Mrs. Dudley Smail at 10 a.m.

So, till next time, keep reading . . . The Press.

"Miss Outdoors" Will Reign At Toronto Sportsmen's Show

A ravishing redhead with blue-green eyes, Liz Foss, formerly of Regina, and now a junior accountant in Toronto, has been selected "Miss Outdoors" for 1966 and will reign over the 19th annual presentation of the Canadian National Sportsmen's Show in the Coliseum, Toronto, March 11 to 19.

The 20-year-old beauty is an ardent outdoor sports enthusiast and actively participates in swimming, boating, fishing, skating and horseback riding. She is 5 feet 6 inches in height and weighs 110 pounds. Other vital statistics are 34-22-35.

The 1966 Canadian National Sportsmen's Show will highlight a number of interesting and novel attractions in addition to an extensive display of cars, cottages and boats, as well as numerous exhibits of equipment, articles and accessories used for sport, recreation, travel and camping.

Among the most popular features will be a wildlife exhibit, an "outdoorsman's workshop," a spectacular fashion show, a sports demonstration area, casting pool, indoor retriever field trials, and five dog shows.

During the eight days of the big sports and outdoors extravaganza, a thrilling program of entertainment will be presented in the main arena each evening and on both Saturday afternoons.

The Sportsmen's Show will again be held as a public service project with proceeds in aid of conservation. Over the years since the springtime exhibition had its inception, approximately one and three-quarter millions of dollars have been raiserd for this cause

MALLORY'S

JACKETS

GLOVES CAPS



TIES

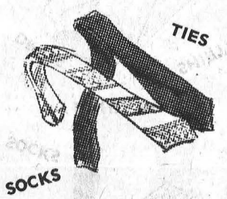

SOCKS

HANKIES

DRESS SHIRTS

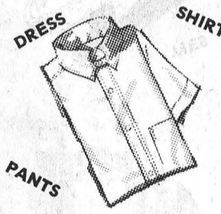

PANTS

ANY REASONABLE OFFER ACCEPTED

D. A. MALLORY

WINCHESTER

A COMPLETE PRINTING SERVICE



We Print It the Way You Want It...Exactly

No printing job is too difficult for us to handle! We have the latest, most modern equipment and the staff to go with it. That's why our prices remain so low. See us soon!

The Winchester Press

(613) 774-2524 Winchester, Ontario

ANNOUNCEMENTS ● BOOKLETS ● BUSINESS CARDS ● CIRCULARS ● CATALOGS ● DISPLAYS ● INVOICES ● LABELS & TAGS ● LETTERHEADS ● OFFICE FORMS

Win ABSOLUTELY FREE! 1966 CORVAIR MONZA SPORT COUPE

125 Drug Stores across Ontario join in the celebration of GUARDIAN'S FIRST BIRTHDAY

FOR SERVICE AND SAVINGS GUARDIAN DRUGS

1st Birthday SALE

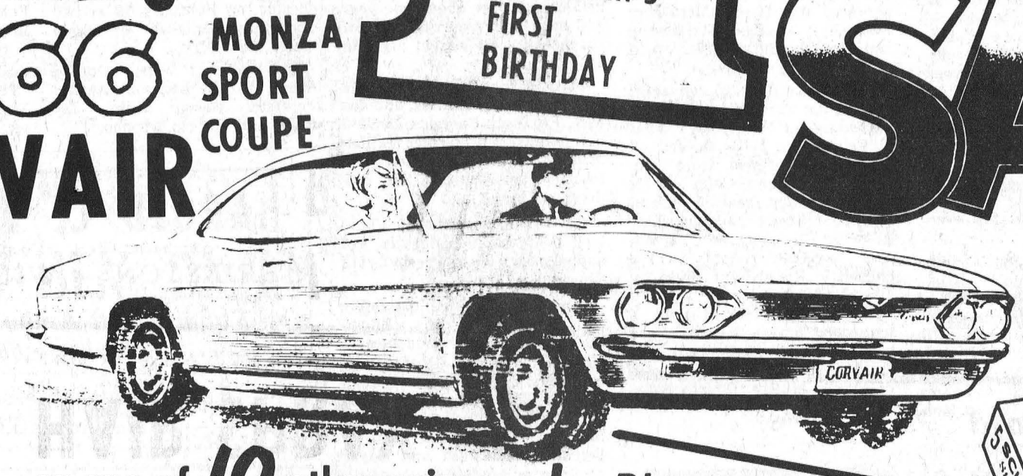

Feb. 28 to Mar 5



or one of 10 other prizes

Entry Forms and Contest Rules available at all Guardian Drug Stores

Plus A WINNER IN EVERY STORE

Each GUARDIAN DRUG STORE will give some lucky winner a Curity Ship'n Shore FIRST AID KIT Absolutely FREE!





SCHICK SUPER 59¢ STAINLESS STEEL BLADES

Sugg. List 75¢ plus 1 Blade FREE



LADY PATRICIA HAIR SPRAY Sugg. List 99¢ 77¢

Firm or Soft ... 13.2 oz. AEROSOL

NEW DAWN HAIR COLOR Sugg. List 2.25 1.77

ONE-A-DAY Multiple Vitamins and Minerals Sugg. list 4.49 for 3.99 100's 3.09

General Electric HEAT LAMP KIT Sugg. List $9.95 8.88

SYLVANIA Fits the NEW Kodak INSTAMATIC Camera AGIB FLASH CUBE 79¢ PER CUBE



FACIAL TISSUE

Sugg. List 29¢ ea. 400

2 for 49¢

We reserve the right to limit quantities

A TREMENDOUS FIRST! BIRTHDAY VALUE of BRUSH ROLLERS Your Choice of Assorted Sizes only 5¢ each

Hurry! Get yours while they last!

FREE FLUSH-A-BYES for the first 36 one year olds.

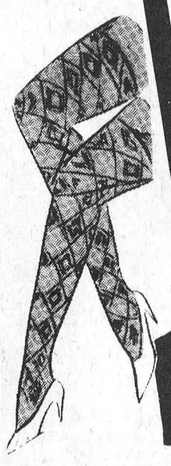

TEXTURED COTTON CASUAL STOCKINGS GUARDIAN BIRTHDAY SPECIAL 1.49

THESE ARE ONLY A FEW OF THE MANY SPECIALS AVAILABLE AT ALL GUARDIAN DRUG STORES

Your local GUARDIAN drug store

LA ROSE PHARMACY Limited

WINCHESTER Rexall Drug Store

Phone 774-2633

G. H. LA ROSE, Phm.B.