The Chesterville Record.

VOL. XLI, NO. 18. CHESTERVILLE, ONT., THURSDAY, FEB 28, 1935. SINGLE COPIES 5c.

Leafs Win First Game St. Lawrence Play - Off

Shy Harper Nets Winning Goal After 17 Minutes of Overtime.—Locals Gave Wonderful Display of Up-Hill Fight All the Way.

WITH A SPIRIT that would not acknowledge defeat, Chesterville Maple Leafs gave one of the greatest exhibitions of never-say-die hockey seen in the local rink since its erection, when they fought Cardinal to an overtime 4-to-3 victory after almost 80 minutes of play Tuesday night. Never ahead at any stage of the game but boring in at all times; one down at the end of the initial period with Loughridge's counter standing out like the Woolworth building; one down at the end of the middle frame when the Leafs had scored twice and the visitors had added a like number; knotting the count in the final at three-all, and scoring the odd goal with less than two minutes to go in the second overtime period. The win gives the Leafs the edge in the two-out-of-three series for the championship of the St. Lawrence league and an attempt at the Citizen Shield.

The largest number to see a game on local ice for several years was on hand and went home with more respect for the hockey ability shown by the locals than formerly granted Chesterville had a decided edge on the territorial play in the first period but just could not place the rubber behind Sweeney, who was playing a great game, cutting the Leafs off on at least three attempts that looked like sure counters. Late in the period McAvoy looked to have him beaten when the goalie was sprawled out on the ice but Jack, in his eagerness, flipped the rubber over the net and Loughridge secured, went up through the whole Chesterville bunch and beat Fyke by a spit second when the latter went to the ice for a block. Olsen and Hitsman came fast and the latter drilled one that Sweeney handled nicely, then Hitsman and Helmer teamed up for a nice try with Helmer's shot being turned aside. As the period ended, Loughridge was going in fast on another scoring effort.

Starting the second, Sorrell got in and made a dangerous attempt to scoop the rubber in from behind the twine, just before Helmer was given the gate for a trip, and the Cards put on their power play to make an interesting two minutes with Sorrell, Gamble and Robinson pressing for a counter whie Harper, Pud Plantz and McAvoy stood them off. Gamble and Robinson made a dangerous rush but the latter was in too far to do execution with a nice pass across the goal mouth. With the play reversed, Hitsman secured and beat Sweeney for the Leaf's first. Harper went off and the Cards swarmed in again but failed to capitalize, but when Robinson was chased, Sorrell took a pass from Little and counted, again giving his team the edge. Fyke saved the situation when he slid 15 feet out of his cage to smoother a loose puck with Loughridge coming in fast for it. Dixon and Harper both got the gate just before McAvoy evened the score for the second time, and Gamble, catching Chesterville all up the ice pressing their threat to go into the lead, came down with only the goaler to beat and again Cardinal was out in front.

Six minutes after the third got under way, Hitsman came through with his second with a nice backhand shot from near the boards just inside the blue line, which put the game into overtime. Both teams were giving all they had left and both goalies saved the situations repeatedly but nothing happened in the first ten minutes Gamble and Kinchen each took shots which Fyke turned aside but when Gamble went up and gave a pass to Sorrell, left unchecked on the left boards, it looked all over, but Levi failed to put it across and the puck was cleared to the other end. Gamble secured and started to weave in on his old defence partner of C O.V.L. days but Chesterville's Iron Man, Shy Harper, could not stand for that and took the rubber away from him, sailed down the ice, passing the first defence man on one side and the other on the opposite, tore in on top of Sweeney and beat him cold with but a minute and 45 seconds of playing time left. Cardinal turned on everything they had and in their eagerness let Shy slip away again but this time Sweeney beat him to it.

The teams:

Chesterville—Goal, Fyke; defence, Harper and Helmer; centre, P. Plantz; wings, F. Plantz and McAvoy; subs., Farmer, Hitsman, Olsen and Lapierre.

Cardinal—Goal, Sweeney; defence, Gamble and Thompson; centre, Sorrell; wings, Little and Sampson; subs Loughridge, Robertson, Dixon and Kinchen.

Referees — Happy Shouldice and Arnie Peterkin, Ottawa.

H. M. Henderson
FUNERAL HOME
Out-of-Town Calls No Extra Charge
PRIVATE AMBULANCE
CHESTERVILLE : PHONE 100

Lawson & Lawson
Barristers, Solicitors, etc,
W.B.Lawson, K.C. K.D.Lawson
Offices — Bank of Montreal Building
Chesterville - - Ont.

H. O. Hessell
Barrister, Solicitor
Notary Public
LAW OFFICE
MORRISBURG : : ONTARIO

A. L. Crewson, M.D.
C.M. (McGill) L.M.C.C.
Eye, Ear, Nose, and Throat
Telephone 1245
122 Sydney Street, Cornwall, Ontario
Office open 9–12, 1–5. Saturday 9–12
Please Make Appointments
Morrisburg
Tuesday evening from 7.00 p.m.
Telephone 210

Dr. S. H. Hutt, D.D.S.
CHESTERVILLE, ONT.
OVER BANK OF MONTREAL

R.G.Dodds. D.D.S., L.D.S.
Dentist
Phone 22. Evenings by Appointment
Over Post Office Block
CHESTERVILLE

The Public is invited to inspect our newly decorated and furnished Funeral Parlor.

Use Our Funeral Home

Comfortable Ambulance Service Day and Night.

Out-of-town Calls Promptly Attended.

PHONE 31 - CHESTERVILLE

W. O. DIXON
Furniture & Undertaking
Chesterville - - Ontario

S. S. No. 13, Williamsburg

February Report.

Pass—360.

Sr. IV—Elva MacKenzie 462, Marion Herriman 439, Gerald Herriman 436, Rae Merkley 430, Clara Deeks 413, Lila Merkley 354A.

Jr. IV—Joye Dillabough 492, Rae Weegar 447, Ella Deeks 400.

Sr. III—Lois Robinson 499, Helen Lewis 446, Gerald McMillan 423, Grace Dillabough 398A, Madeline Casselman 371, Emerson Barkley 330A.

Jr. III—Miriam Wallace 445, Arthur Thom 410, Barton Deeks 392 Lee Merkley 253A.

II—Margaret Wallace 428, Helen Barkley 362A, Garnet Stata 335A. Ruth Cassel 238A, Dorothy Cassel 229A, Lee Hess 187A, Lyle Hess 171A, Garnet Harper A.

I—Florence Bouck, Edward Herriman, Melba Carruthers, Douglas Deeks.

Sr. Pr.—Margery Thom, Jack Wallace, Joyce MacKenzie.

Jr. Pr—Keith Hess, Rae Hess.

—Olive T. McIntosh, Teacher.

FRANCIS—DESJARDINS.

The marriage of Mr. Murray Francis, son of Mr. and Mrs Wm. Francis of Prescott, and Miss Minerva Desjardins, daughter of Mr. and Mrs. Alex. Desjardins of Melvins, took place at the Morewood Presbyterian Manse on Saturday evening, Rev. A. Nimmo officiating.

Funeral Held at Grantley Late Mrs. Ira Countryman

Passed at Home of Daughter, Mrs. Donald M. Gordon, in Her 85th Year.—Burial in Spring.

On Tuesday, Feb. 19th, after an illness of two months, Flora MacLean, daughter of the late Mr. and Mrs. Alexander R. MacLean of Finch township, and widow of the late G. Ira Countryman of Bush Glen, passed away at the home of her daughter, Mrs. Donald M. Gordon, of Grantley, with whom she had resided for the past four years.

She leaves to mourn her loss: five daughters, three sons and 27 grandchildren. She was in her 85th year, her husband died in August, 1926

The funeral service, conducted by Rev. Hector Beach, was held at the Grantley United church on Thursday afternoon and the remains were placed in the vault at Woodlands to await burial at Pleasant Valley in the spring.

Chesterville Public School Honour Roll for February

ROOM C.

Sr. II, Class A—Eileen Paul 87, Marion Barclay 85, Marcia Fyke 82, Georgina Cameron 81, Charles Bouck and Betty Moore 80, Robert Tait 76, Grant Elliott 70, *Hubert McLean 63, Mildred Froats 62, Marjorie Fyke 61, *Grace Hall and *Douglas Smith 54, *Dalton Casselman 51, Archie Bailey 48, *Phyllis Meroney 42, *June Garrett 34.

Jr. II, B Class—Ruth Moore 80, Charles Doering 79, Muriel Casselman 74, *Lorna Thompson and Gordon Fulton 72, *Glendon Taylor 67, *Baden Boyd and *Clare MacMillan 60, Nelda Elliott 57, *Kemsley Hummel 50.

Jr II, C. Clas—Ray Smith and Bernard Hall 70, *Douglas Dillabough 66, Irwin Stata 64, Stirling Liscombe 63, *Bobbie Clayton 46, Malcolm Garrett 44, *Myles Barclay 14.

*—Denotes prolonged absence during month.

—Marion N. Casselman, Teacher.

CHESTERVILLE PUBLIC SCHOOL

ROOM D.

I—Hubert Maloley 91, Bert Reaburn 85, Beryl Hewitt 82, Madeline Price 81, Richard Casselman 78, Pearl Hall 74, Gordon Wales 72, Emmett Paul 70, Kenneth Kirkby 69, Margaret Ouderkirk 52, Marjorie Elliott 45.

Primer—Marjorie Morris 82, Isabel Paul 80, Anne Fulton 72, Lila Casselman 70, Lloyd Fyke 70, Edith Harper 68, Allan Shorkey 64, Doreen McLean 61, Bert Fyke 60, Darcy Liscumb 58.

K.-Primary—Earl Cross 75, Lois Smith 72, Beverly Boyd 70, Leroy Hamilton 68, Betty Harper 68, Douglas Hough 68, Lois Brownlee 66, Grenville Fyke 60, Tena Baindese 59, Gwennie Elliott 52, Lois Barkley 47, Morris Liscumb 40.

—Lila Weegar Teacher.

Departing Church Member Remembered by Congregation

Mrs. D. J. Craig Presented With Beautiful Purse by Members of Trinity United.

At the United church annual meeting on Thursday evening, the members of the congregation took the opportunity of saying farewell to Mrs. D. J. Craig who has been a resident in Chesterville for ten years or more.

Mrs. Craig has been a very faithful attendant since she became united with the church and the members regret very much her departure. Miss Harrison read a well worded address and Mrs. D. McElheran presented Mrs. Craig with a beautiful purse. Mrs. Craig very feelingly replied.

GRANTED RADIO CERTIFICATES.

Among those granted amateur radio certificates (to operate short-wave stations) by the Department of Marine (radio branch) this week are included W. E Morris and K. J. Stitt of Cardinal, Ont.

ON TO CARDINAL.

CHESTERVILLE'S Leafs go to Cardinal to-night for the second game of the finals in the St. Lawrence league play-offs. The Rink Company is supplying the transportation, having chartered a Colonial Coach for the comfort of the players on the round trip, in which a number of fans may find accommodation. The game to-night is likely to be one of the best with the Leafs trying to hold their edge of one game already in the bag while the Cards have to win two straight to carry off the league championship.

Congregation Votes Against Ordination of Women

Ordination of Women Voted Down at Annual Meeting of Trinity United Held Thursday Evening.

Thursday evening in the Sunday School rooms of the church, the members of Trinity United reviewed the work of the past year and received the reports of the different organizations which without exception showed all branches to be in satisfactory condition. Rev. R. C. Tait, pastor, acted as moderator, with D. G. Hutt, recording steward.

After the reading of a portion of scripture, Mr. Tait brought a few of the highlights from the meetings held durng the week in Morrisburg which had been addressed by the Moderator of the United Church of Canada.

After the acceptance by the members of the reports presented, a considerable discussion was injected into the proceedings by Mr. W. N. Fulton on the advisability of the ordination of women. Mr. Fulton presented the case very fully in favour of the innovation, but the feeling of the meeting was distinctly against it when put to a vote.

A very pleasing incident before the ladies served refreshments, was the presentation to Mrs. Daniel Craig of a handsome purse on the eve of her departure from Chesterville.

The following are officers of the church for 1935:

Recording Stewart—D. G. Hutt;

Treasurer—C. T. Fulton; assistant—Miss Helen Mead;

Orangist and Choir Leader—Percy G. Hewitt;

Elders—Parnham Allison, George J. Hunt, D. G. Hutt, J. A. Johnston, S. Peake, George C. Lacey, George A. Merkley, Wesley N. Fulton, C. Fred. Marshall and Mrs. Charles Graham;

Stewards—A. J. Forward, Hudson Johnston, Thomas J. Hamilton, J. Ward Smith, Harold E. Durant, Grant Gray, O. L. King, Perley S. Boyd, Ray Dillabough, W. O. Dixon, John C. Hummel and Charles Graham.

Dunbar Residents Receive Presentation on Departure

Mr. and Mrs. Ross Nurse Honoured By Friends With Gift of Beautiful Lamp.

More than 100 friends of Mr. and Mrs. Ross Nurse of Dunbar were present at a farewell and presentation on Thursday evening at their home prior to their departure from the community.

Mr. and Mrs. Nurse received a beautiful lamp, presented by Edward McMillan, after the reading of an address by Alfred McMillan. The affair was sponsored by Albert Casselman, Albert McMillan and Fred. Henderson, the evening being spent in games and dancing to music played by Roy Marcellus.

Refreshments were served by Mrs. Elmer McMillan, Mrs Chas. F. Marselis, Mrs. Thomas Henderson and Mrs. Miles Marcellus.

ATTENDING TORONTO MEETING.

Messrs. Eric Casselman, A. H Fulton and P. Elliott are representing the local branch of the newly organized Whole Milk Producers Association at a meeting in Toronto of the associationg, looking to a re-adjustment of the basis of determining the price to the producers of milk to be paid by the manufacturers of condensed and powdered milk.

GOOD NEWS! The Rexall
ORIGINAL
ONE CENT SALE
YOUR OPPORTUNITY TO
IS COMING SOON AT
THE REXALL STORE

HOT WATER BOTTLES, Seiberling..... .69 1.75
FOUNTAIN SYRINGES..... 1.00
ATOMIZERS, ADHESIVES, GAUZES, COTTONS, ANTISEPTIC GARGLES

TO BREAK UP A COLD
Rexall Cold Tablets — To break up Fever and Cold—Buckley's Cold Tablets; For LaGrippe & Fevered Conditions—Frosst's 217 and 222 — Headache and Feverishness.

FOR COUGHS & COLDS
Rexall Cough Syrup—.50
Nyal White Pine & Tar—.25 & .50
Ayer's Cherry Pectoral
Rexall Baby Cough Syrup
Buckley's Cough Syrup—.35 & .70
SOME NEW GOODS
Crazy Water Crystals
Mus-Kee-Kee
Alka-Seltzer Tablets
Bisodal Tablets Antacid—.25

GEO.J.HUNT, R.O
DRUGGIST & OPTOMETRIST.

TRINITY UNITED CHURCH
Chesterville, Ontario
Rev. R. C. Tait, Pastor.
Sunday, March 3rd, 1935.
10.00 a.m.—Sunday School.
11.00 a.m.—Public Worship
"The Place of Charm in Religion"
7.30 p.m.—Public Worship
"Can a Leopard Change His Spots?"

S. S. No. 8, Winchester

Report For February.

Jr IV—Helen Dillabough 88, Mary Forward 75, Edna Hummel 75.

Sr. III—Donald Johnston 81, Willie Johnston 73, Reggie Darling 68.

Jr. III—Bert McIntosh 72, Edith Smith and Alice Smith 66, J. R. Johnston 58, Marjorie Hummel 57.

Sr. II—Jean Dillabough 82 Frances Hummel 69.

Sr. I—Bert Johnston.

Jr. I—Carl Merkley, George Hummel, Carol Hummel.

Primer—Ronald McIntosh, Bernice Dilabough, Charlie Hummel.

Number on roll—20; Average attendance, 20. Helen Bobinson, Teacher

FUNERAL THIS AFTERNOON LATE MISS ELIZA HUMMEL

Miss Eliza Hummel, a lady well known in Chesterville and vicinity where she spent her whole life, passed at her home in The Boyne on Monday at the age of 86 years. The funeral will take place this afternoon at the home of Mr. Sam Hummel, with interment in Maple Ridge cemetery.

MOREWOOD LADY SUSTAINS SERIOUS INJURY IN FALL

Tuesday of this week, Mrs. R. A. Glasgow, an elderly lady of Morewood, who resides with her son Milford Glasgow, sustained a very serious injury when she fell and fractured a sacrum bone of the spine. Dr. W. H. Lloyd was called and reduced the fracture and Mrs. Glasgow is resting as well as can be expected at her son's home. Mrs. Fawcett of town is a daughter of Mrs Glasgow.

Coming Events

PANCAKE SUPPER

A Pancake Supper under the auspices of St. Andrew's Presbyterian Ladies' Aid will be held in the Town Hall Thursday evening, March 7th. Supper served from 6.30 to 8. A good orchestra will furnish music. Admission 25c Everybody welcome. 18-1

CONTEST CONCERT

The sixth Contest Concert sponsored by the Women's Association will be held in the United Church Hall at Morewood, March 8th, at 8 o'clock. Two hours entertainment. Captains—Mrs. J. W. Bogart and Mrs H. Steen; Mrs. W. Coulthart and Mrs. Allan Thompson. Come and enjoy a good programme. 18-1

Unaware Mother Safe, Cornwall Girl Risks Fire

$20,000 Blaze Started With Explosion of Stove in Restaurant.—Two Families Homeless, Four Stores Gutted by Flames.

Explosion of a stove in a restaurant caused a fire in Cornwall Sunday which gutted four stores and two apartments before it was brought under control. The loss was estimated at about $20,000. Two families were rendered homeless and three persons made their escape from burning apartments by wrapping clothing about their heads and feeling their way down smouldering, smoke-filled stairways.

Cause of the stove explosion has not yet been determined, but firemen were told by proprietors of the Frontenac Cafe, 5 Marlborough street south, that their cooking range burst with a loud report and scattered burning embers about the kitchen. Greasy woodwork caught fire immediately and the flames spread with great rapidity. In a matter of minutes, the interior of the restaurant was a mass of flames and fire had spread to the plumbing shop of Geo. Bergeron, adjoining to the south, and the store of the Charm Corset Company, north of the restaurant in the same building.

Apartments over the restaurant were quickly filled with smoke and flames crept along the partitions into the upper story of a building occupied by Rasch's Reliable store.

Mr. and Mrs. Albert Kingston and their four children lived in the apartment immediately above the restaurant. So quickly did the fire break through the ceiling and through the partitions that Mrs. Kingston and her children were compelled to flee with only such possessions as they could snatch up in passing. Two of the children were out playing at the time and one of these, Luella, aged 8, unaware that her mother had escaped made her way unobserved into the burning building to warn her. Firemen heard her calling out to her mother from the smoke-filled hallway and made their way toward her but were unable to find her in the dense smoke. They learned later that the child had reached a stairway and had felt her way to safety alone. She was overcome by smoke but recovered in a few minutes in the fresh air.

Volunteers were compelled to break through the panel of a door to warn Mr. and Mrs. Raoul LeClair, occupants of an apartment over the Rasch store and Mr. and Mrs. LeClair wrapped clothing about their heads and were able to make their way to the outside.

Cedar Grove

Mr. and Mrs. Fred Dafoe and Miss Greta were guests on Thursday of Mr. and Mrs. Fred Gallinger of Gallingertown.

Mr. and Mrs. Garnet Dennison and Miss Dorothy Swerdfeger, Osnabruck Centre, visited Mr. and Mrs. Fred Dafoe on Sunday evening.

Mr. B. Ratz spent Saturday in Cornwall.

Mr. and Mrs. J. Beaupre and Miss Jean were recent guests of Mr. and Mrs. S. Crites, Gallingertown.

Mr. and Mrs. J. McConnell of Gallingertown, Mr. and Mrs. Fred Dafoe visited Mr. and Mrs. W. A. Wereley on Saturday evening.

Mr. and Mrs. Milton Crites and son Elburn were Sunday visitors of Mr. and Mrs. Wilbert Crites of Pleasant Valley.

Mr. Willard Alguire of Bush Glen is spending some time with Fred Dafoe.

Mr. and Mrs. Frank Dafoe and family, Mrs. Lillie Dafoe, Mr. Arthur Brownell were guests of Mr. and Mrs. Wm. Neill and family of Gallingertown on Sunday evening.

Mr. and Mrs. B. Ratz spent last week end in Montreal.

Brown: "Stout people, they say, are rarely guilty of meanness or crime."

Jones: "Well, you see, it's so difficult for them to stoop to anything low."

One afternoon in Hyde Park, London, a speaker, having bored his audience for some time, was tackled by one of his patient listeners.

"On such occasions," he replied in a pompous manner, "I always ask myself a question—"

From the back of the crowd interrupted a voice: "And I bet you get a silly answer."

NEWS AND INFORMATION FOR THE BUSY FARMER

Furnished by the Ontario Department of Agriculture

The Poultry Breeding Pen.

At this time of the year some thought should be given to the selection of the breeding pens Trap nest records are the best means of selecting birds for this purpose, however, where these are not available, it is considered wise to select females of good substance, body capacity, clean cue well defined heads, with good flat bone shanks, and a good healthy appearance of vigour and activity. Choose only hens that lay eggs averaging twenty-four ounces to the dozen. The male birds should if possible be selected from among birds of known parentage.

Bean Marketing Board.

An order-in-council has been passed authorizing appointment of a board under the Marketing Act to regulate orderly marketing of dry beans in Western Ontario

Members of the board will be: J. W. Ward. Highgate; T. Hooper Nichol, Blenheim; Eugene King, Pain Court; David Carroll, Iona; and B. W Fancher. Florence. The board, which is provisional, will hold office until August 31st.

The affected counties are Kent, Elgin, Huron, Middlesex, Lambton, Norfolk and Essex. Dealers will be licensed and growers will be registered Sale of beans on consignment will be continued. The plan also contemplates orderly marketing of all beans through a marketing agency designated by the local boards and adoption of promotional efforts to increase consumption of dry beans in domestic and foreign markets.

Ontario Ploughmen Meet.

The Ontario Ploughmen's Association in annual meeting on February 5th received an invitation to hold the next Interational Match in Haldimand county, and the Directors decided to accept. The location will be the Unity Block, 2½ miles northwest of Cayuga The president, F. G. Fuller, London, presided and discussion throughout the day dealt with ploughing, rules and regulations and match management. The noon luncheon was addressed by Hon. Duncan Marshall, Minister of Agriculture.

The new Board of Directors considered a request from the Minister that the Secretary and Managing Director be an officer of the Department of Agriculture. J. Lockie Wilson has filled the position since as association was organized, and since his retirement from the department a year ago has continued to direct the affairs of the Ploughmen's Association. The Board of Directors were not enthusiastic about any change, but finally compromised by making J. Lockie Wilson president for 1935 George Waldie. Stratford, was re-elected vice president, and J. A. Carroll was made secretary and managing director. Clark Young, Milliken, continues as treasurer.

Hay Market Report.

In Eastern and Northern Ontario the hay market remains quiet with easier prices. The central counties report little hay moving, although the stocks held by farmers are low. Most of the farmers are feeding other roughage and saving the little hay they have for later in the season. Some shipments are being made from the Ottawa Valley to mining and lumber camps in Northern Ontario and to the Maritimes, with prices ranging from $10 to $12 a ton.

In Southwestern Ontario the demand for hay is slow as consumers seem to have sufficient supply to carry them for another month. A good supply of roots and ensilage is helping to carry the stock through in good condition. Feed and other roughage is being conserved against having to buy hay. In some districts there is quite a demand for sawdust. shavings, etc, for bedding livestock. In Essex County many farmers are feeding corn fodder to horses instead of hay. However later in the season a real demand for hay is likely to develop. Prices being paid growers per ton at principal market centres, less freight costs, are: For timothy. No. 1—$16 00 to $18.50; No. 2—$14 to $16; No. 3, $12 to $14 Wheat straw, $7 to $8; oat straw, $5 50 to $7.50.

Ontario Association Agricultural Societies.

An important change was made at the Ontario Association of Fairs and Exhibitions Convention. Acting on Notice of Motion given at last year's convention, the name was changed to the Ontario Association of Agricultural Societies.

The former name had been used since 1905, previous to which the Canadian Association of Fairs and Exhibitions had functioned. The historic forerunner had been the Agricultural and Arts Association which gave leadership in a provincial way for about half a century. It was organized in 1846 and ceased to function in 1895.

The purpose of changing the name of this convention was to bring the name of the provincial body more in line with work being encouraged for the local agricultural societies. The objects as outlined in the Agricultural Societies Act provides for several lines of work. one of which is the holding of annual fairs.

For thirty years the provincial body has been concerned chiefly with the conduct of fairs and other agricultural subjects received little attention on the programme of annual conventions. The change of name forecasts a modification of programme.

New Potato Regulations.

J. T. Cassin, head of the Ontario Potato Marketing Board, has sent out notification that on and after February 14th, 1935, the price of potatoes delivered on track or to warehouse in any city in Ontario shall not be less than 50 cents per 90-lb. bag, plus tolls and charges, and no potatoes less than E. Canada Grade No. 1 shall be marketed in any place in the province of Ontario.

All potatoes moving by carlot must receive inspection at point of shipment, but in case of an inspector not being availabe, must receive inspection at point of destination. Inspection stations have been established at Toronto, 16 Market street; Weston, Chrysler Garage; Thornhill, Chevrolet Garage; Markham, Beares' Garage; Hamilton, Wilson's Warehouse. 53 McNab street, N.; Melbourne, Campbell Brothers' Garage; Orangeville, Aitcheson's Garage; Beeton, City Service Garage; and also at Oshawa, Trenton and Windsor.

All potatoes moving by vehicle other than carlot from, through, or to districts where the above named stations are situated, must report fo inspection. At such farmer's markets as London, Hamilton and Toronto, where farmers are moving minimum loads of potatoes or mixed loads of potatoes and other vegetables, they may proceed to these markets where a Federal Inspector will be in attendance to give inspection on potatoes that are being offered for sale at these markets.

Bill: "Have you ever done any public speaking?"

Joe: "I once proposed to a girl over a rural telephone."

"I'm not going to that barber shop again; there's a rude fellow there, do you know?"

"What did he say?"

"Why he looked at my moustache, and asked me if I would have it sponged off or rubbed in."

A prudent man advised his drunken servant to put by his money for a rainy day. In a few weeks the master inquired how much of his wages he had saved.

"Faith, none at all, sir; it rained yesterday, and it all went."

A negro woman called regularly at a bank to draw her weekly pay. As she could neither read nor write she used to make an X on the receipt. Then one day she made a circle.

"What's the matter, Liza? Why don't you make an X as usual?" asked the cashier.

"Well, sir," replied Liza, "Ah done got married yesterday and changed mah name."

GIRLS' LIFE STORIES TOLD IN STRING OF "NEVERS"

LOS ANGELES. — Two young women who have never used cosmetics, never been in a theatre, never danced, never cut their hair, never seen a baseball or a football game, never had a drink of wine—

Such are the "perfect" records claimed by Kathryn White, 24, and her sister, Velma, 28, who have been travelling about the country as evangelical singers.

"We have the old-fashioned hope of 'seeing no evil. Hearing no evil,'" said Kathryn. "We don't think it should be old-fashioned"

Incidentally, there's another thing the sisters have never done. That is to have a date, they say.

Riverside

The regular meeting of the W.M.S. of St. Paul's United church was held at the home of Mrs. L. Hutt on Wednesday with the president, Mrs. R. C. Bogart, in charge. The meeting was opened with a few minutes of silent prayer, followed by the singing of the Doxology. After a few remarks by Mrs. Bogart on the blessings of the past year and the work of the new year a hymn was sung, Mrs. L. Hutt led in prayer and the scripture lesson, taken from the 6th chapter of St. Paul's Epistle to the Ephesians, was read by the president. She gave a very helpful talk on the lesson, followed by a reading by Mrs. Roy Miller, "Show Us the Father." "Just Beyond the River" was sung by Mrs. S. Hutt. Mrs. C. Foster gave a report of the executive meeting held in Cornwall, also Mrs. C. Beach spoke on plans for the programme for the year. After the adoption of the minutes of the last meeting and the answering of the roll call, the offering was collected and Mrs. Wm. Elliott led in prayer. Plans were made for the World Day of Prayer to be held in the church on March 8th. A decision was made to hold a sewing bee at the home of Mrs. Bogart on March 20th. The meeting closed with prayer by Rev. H. Beach.

(Too Late for Last Issue.)

Miss Florence Barkley visited Mrs. Dan Pollock on Thursday.

Miss Isabel McMillan visited Mrs. R. C. Bogart on Thursday.

Mrs. Dan Pollock visited Miss Bella McMillan on Friday.

Mr. John McMillan visited his sister, Mrs Fergus McKercher, and family at St. Elmo over the week end.

Mr. and Mrs. Donald McMillan and family visited at the home of Mr. John McMillan at the week end.

Mrs. Dan Pollock visited her mother, Mrs. Wm. McMillan, and family on Tuesday.

Mrs. C. Foster visited Mrs. Katie McQueen Thursday last.

Mrs. Jack Rady visited Mrs. Wm. McIntosh on Thursday of the past week.

Mrs. R. C. Bogart visited friends in Montreal over the week end.

The February meeting of the Women's Institute was held at the home of Mrs. L Hutt on Thursday afternoon, with a number from here attending.

Mrs. C. Gray, Mrs. S Hutt and Mrs. Wm Starke visited Mrs. Dan Pollock on Friday.

A number from here attended the meeting of the Women's Missionary Society of St. Paul's United church at the home of Mrs. Lewis Hutt, of Berwick, Wednesday afernoon.

The Young People's Society of St. Paul's United church met at the home of Mrs. Wm. McIntosh Wednesday night. A large number attended.

Mrs. Fay M. Droppo and Thelma visited her parents, Mr and Mrs. R. C. Bogart, on Wednesday.

AN INTELLIGENT CAT.

Our Dumb Animals.

A LADY had a tame bird which she was in the habit of letting out of its cage every day. One morning, as the bird was picking crumbs of bread off the carpet, the family cat, who had always before shown great kindness to the bird, seized it suddenly and jumped with it in her mouth upon a table.

The lady was much alarmed for the safety of her favourite, but on turning about, she instantly discovered the cause of her cat's strange behaviour. The door had been left open and a strange cat had just come into the room. The lady turned the intruder out, her own cat came down from its place of safety and dropped the bird without having done it the

He (teaching her to drive): "This controls the brake, and is put on very quickly in case of an emergency."

She: "I see — something like a kimona."

Ugh!

Dentist: "Open wider, please—just a little wider."

Lady: "Ah-a-a-a-ah."

Dentist (inserting towel, sponge and fist): "Fine. How are all your folks?"

Two commercial travellers were swapping all wireless stories at the bar in the presence of an old countryman whom they were trying to impress.

"You got a radio set?" asked one of the travellers.

"Yes, sorr," said the countryman. "I got a very good one."

"Does it have good selectivity?" asked the traveller, with a knowing wink at his companion.

"Well, yes," said the old fellow, "it has. The other night I was listening to a quartette and I didn't like the tenor so I just turned him out and listened to the other three."

1832 THE BANK OF NOVA SCOTIA INCD AD 1832 1935

Experience . . .

EXPERIENCE cannot be bought. It is a gift of the years. The experience of this century-old Bank is gladly at the disposal of those seeking a banking connection.

World-wide facilities in every department of banking

Coast to Coast in Canada

NEWFOUNDLAND, JAMAICA, CUBA, PUERTO RICO, DOMINICAN REPUBLIC

NEW YORK, CHICAGO, BOSTON, LONDON, ENGLAND

The BANK of NOVA SCOTIA

OVER A CENTURY OF BANKING SERVICE

35-23

Alberta Hockey Triplets Heading For Big League

15-Year-Old Youngsters Developing Keen Interest in Puck-Chasing.—Are "Identical" Triplets.

Stony Plain, Alta.—Big league hockey may have another "brother act" in a few years, and if it comes it will feature the Miller triplets, sons of Mr. and Mrs. Henry Miller.

Fifteen-year-old George, Edward and Albert Miller, have developed a keen interest in puck-chasing and in this little town of 500 inhabitants, where they were born, the boys are already making a name for themselves as smart skaters.

The Miller boys are "monozygotic" or, to the layman, identical triplets. Even Mrs. Miller had trouble identifying them when they were babies and was forced to pin ribbons of different colours to their clothing Identification is not so hard now, but they retain similar likes and dislikes.

They are in the same grade—the eighth—at school; enjoy the company of the same playmates, dress alike and play the same games. They are almost exactly the same height, weight and build, and all have a smattering of healthy freckles.

Gordonville

A largely attended dance was held on Friday last at the house owned by Mrs. H. Countryman, and all report a good time.

A number from this corner attended the quilting bee at Mrs. Ellis Thompson's, Cannamore, last Saturday night.

Mr. and Mrs. H Arbuthnoth called on Mrs. Russell Arbuthnot on Tuesday evening.

Mr. Provost of Crysler spent a few days with his son, Omer Provost.

Mrs. James Thompson is home after spending some time at Mrs. Albert Baxter's in Melvins.

Mrs. Cam Thompson called on Mrs. J. L. Thompson on Sunday.

Mr. Ford Carruthers called on Mr. Gordon Arbuthnot recently.

Mr. Cam Thompson is busy hauling straw.

Mrs. H. Arbuthnot called on Mrs. Omer Provost on Sunday last.

Mrs. J. L. Thompson and Myrtle are staying with Mrs. H. Arbuthnot.

Mr. Cecil Miller of Morewood has spent a few days at Mr. Geo. Thompson's.

Clipping is the order of the day.

Lawrence Racine of Cornwall spent a few days with his aunt, Mrs. Omer Provost.

Mr. G. Arbuthnot was with his sister, Mrs. Stan. Baker, Cannamore.

$5 WINTER TAX ON CARS.

OTTAWA.—Citizens of Ottawa who operate their motor cars during winter may be called upon to pay a special $5 tax for the privilege.

On returning from Toronto, Mayor P. J. Nolan said that he had taken this matter up with Premier Hepburn, Hon. T. B. McQuestin, Minister of Highways, and Hon. A. W. Roebuck, Attorney-General. They were not opposed to the idea of the new tax, said the mayor, intimating it was a matter that depended mainly on what local support the proposal received. Last year the city spent $183,000 on snow ploughing and snow removal, a much larger sum than ever before.

HOLSTEIN PERSONNEL CHANGE.

Brantford, Ont.—The Holstein Friesian Association of Canada has announced changes in personnel and policy. The Dominion association will no longer keep a field man, and the extension department headed by R. B. Faith, former Ottawa newspaperman, with headquarters here, will be closed. The extension work hereafter will be in charge of the provincial associations. In Ontario, Byron G. Jenvey, Ingersoll, has been named field secretary for Western Ontario, and R. M. Holtby as field secretary for Eastern Ontario.

Straders Hill

Mr. and Mrs. Reuben Merkley and Miss Ida of Williamsburg spent Friday with Mr. and Mrs. Ross Hanson.

Mr. and Mrs. Ross Hanson spent Wednesday with Mr. and Mrs. Alf. Casselman at Winchester.

Mrs. W. Strader entertained the neighbours to a quilting bee Wednesday afternoon.

Mr. and Mrs. J. F. Casselman and Miss Nina and Ivan spent Sunday with Mrs. Aggie Cook.

Mr. Phil Strader called on Mr. and Mrs. E. Johnston and family Friday.

We are glad to hear Mrs. B. Straler is gaining after her illness.

Mrs. Guy Strader and little Donald called on Mrs. A. Cook, Sunday.

Mr. and Mrs. H. Hanson visited Mr. and Mrs. D. Salter at Winchester Springs on Friday.

Mr. and Mrs. Henry Hanson took dinner with Mr. and Mrs. R. Hanson on Thursday.

Mr. and Mrs. R. Hanson and Billie Farmer visited Mr. and Mrs. H. Hanson on Sunday evening.

Boy Scouts' Campaign

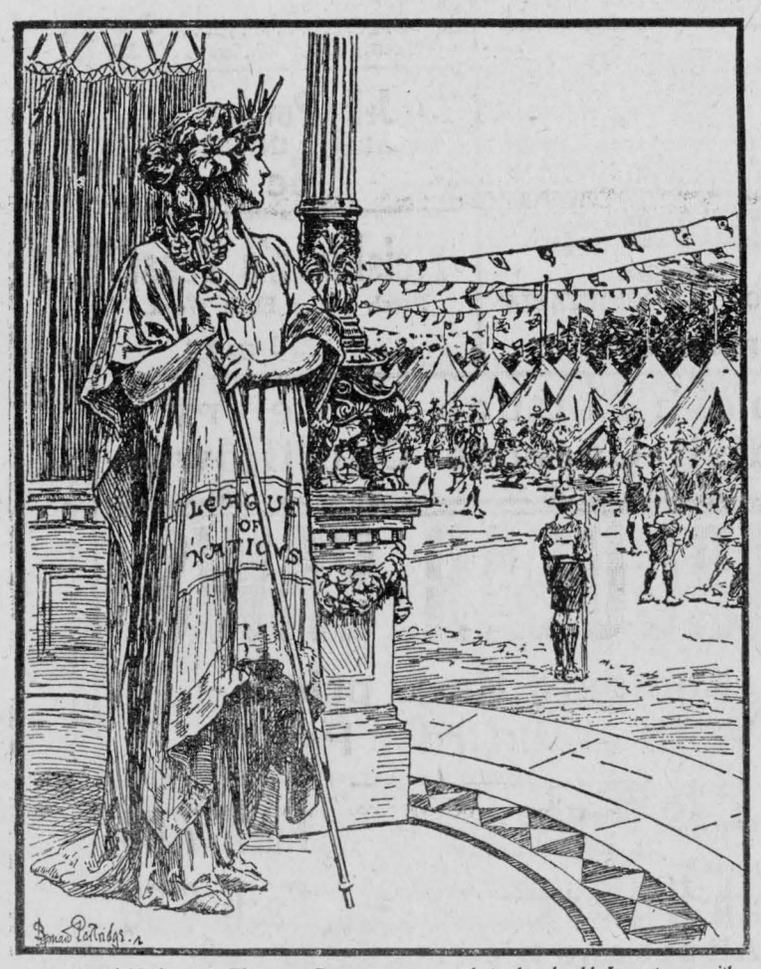

League of Nations. "They say I've got no army; but why should I want one with these allies?"

[By courtesy of *Punch*.

His Excellency, the Governor-General of Canada challenged Canadian Boy Scout leaders to celebrate the coming visit to Canada this spring of the World Chief Scout, Lord Baden-Powell, by initiating a drive to increase the ranks of Canadian Scouts from 65,000 to 100,000, thus extending the benefits of Scouting to hundreds of Canadian communities now without an organized programme of any kind for their boys. The Scout movement as a whole accepted the challenge, but expansion demands more trained leaders and more field work. To ensure the success of the enterprise and finance the Scout movement in Canada for the next five years, a Campaign to raise $500,000 was inaugurated with a nation-wide appeal on February 18th by E. W. Beatty, K.C., LL.D., Chairman and President of the Canadian Pacific Railway, who is also President of the Boy Scouts Association in Canada.

This Campaign has the hearty support of every thinking Canadian citizen.

Babe Ruth With Braves; Yankees Give Him Release

Emperor of Slugdom Goes Back to Town Which Hailed Him as Pitcher 21 Years Ago.

New York—Babe Ruth yesterday cast his baseball future with the Boston Braves.

Given his free and unconditional release by New York Yankees as the climax of a swift series of negotiations, the 41-year-old slugger quickly came to terms on a three-year contract as player, assistant manager and second vice-president of the Boston National League club.

His shift to the National League, where he will return to the town that first hailed him as a great southpaw pitcher 21 years ago, came as a startling blow to American Leaguers to whom Ruth has been an idol during his glamourous, record-smashing career as a slugger.

It was revealed two American League club owners were reluctant to give Colonel Ruppert their consent to let the Babe go, even though the big fellow was entitled to his unconditional release as a 10-year man. They yielded only it was made clear that no club in the league—except the Yankees—had any proposition to offer Ruth this season.

The deal was closed and formally announced after a final conference attended by Ruth, Colonel Jacob Ruppert, owner of the Yankees, and Emil E. Fuchs, president of the Braves

The detailed terms were not discussed but Ruth will receive a percentage of the Boston club's profits and has an option to purchase stock "at a reasonable figure." He probably will receive a flat salary of $25,000 as a player and first assistant to William D. "Bill" McKechnie, who remains as manager of the Braves for 1935, at least.

RED DUST, GREY SNOW FALLS AROUND BROCKVILLE

Residents of the St. Lawrence Valley in the Brockville section on both sides of the river were astonished when red dust began to fall from the sky in late February under the influence of a strong wind from the south west, to be followed by snow which was tinged a dirty grey.

The dust is believed by scientists to have been picked up by the heavy windstorms which swept over drought areas in Kansas and Nebraska and thus carried far northward before being deposited on the snow-covered slopes of the district.

No-Smell Cabbage Perfected For Particular Housewives

University Required 4,000 Cabbages and Five Years to Perfect Aristocratic Vegetable.

Ithaca, N.Y.—An odourless cabbage something new in the vegetable world was announced yesterday at Cornell University.

It will not "smell up the house" while cooking; yet dietetically and gastronomically it is a perfect cabbage.

The way Prof. C. H. Myers, of the department of plant breeding, got rid of the odour proves that the ladies have been right in turning up their noses at it.

The old familiar "smell" turned ou' to have been only an evolutionary hang-over which disappeared when good breeding was introduced.

It took 4,000 cabbages and six years to produce the aristocratic vegetable Each year Professor Myers uprooted a few of the most sturdy early savoy cabbages in the Cornell experimental gardens and placed them in cold storage for about two months. This gave the young cabbages a "rest." It was part of the "hibernation" which many plants require to reach their best. Then he replanted the cabbages in greenhouses.

There an expert substituted steel tweezers for bees, butterflies and other undiscriminating pollen spreaders. He took pollen from the antler of one cabbage flower and placed it on the pistil of another.

Thus seeds were obtained perpetuating the best cabbage strains. This went on for five years with cabbages annually getting better.

This year, the sixth, the new quality appeared. The cabbages have lost their odour, but retained all the other qualities.

Payne Valley

Mrs. Jim MacMillan spent the week end at her parental home, Mr. and Mrs. Alex. MacLean's. Mr. MacMillan spent Sunday with them and Mrs MacMillan accompanied him home.

Mrs. Clifford Eligh is spending some time at the home of her sister, Mrs. Elburn Shaver, in the absence of her sister who is in the Cornwall General Hospital, having undergone a successful operation. We hope for a speedy recovery.

Mr. and Mrs. Albert Bush spent a day last week with their daughter, Mrs. W. J. Cameron, and Mr. and Mrs. Joe Cameron of Finch.

Messrs. Will Meldrum and Harris Rupert called at George Eligh's on Thursday.

Mr. and Mrs. John Shaver of Grantley spent Friday evening for tea with Mr. Donald J. MacMillan and family.

Mr. Clifford Eligh spent Sunday with Mrs. Eligh at the home of Mr. and Mrs. Elburn Shaver, Finch.

Mr. and Mrs. Harris Rupert and Mrs Mina Phillips spent an evening last week with Mr. and Mrs. Kenneth Cameron and family.

Mr. Will Meldrum of Berwick spent a few days last week at the farm here.

She was jumping on a moving bus when one of her shoes dropped off. "Ullo, Cinderella!" the conductor greeted her, as he pulled the bell to stop the bus.

The shoe was picked up by a rotund little city man in a "topper." "Puffing and blowing, he came pounding after the bus and handed her the shoe with the best bow he could manage in the rather breathless circumstances.

"Blimy! If it ain't Prince Charmin'!" exclaimed the conductor.



When the house seems empty with Mary away at boarding school . . . and letters seem a long time coming . . . and the holidays are weeks away . . .

Pick up the telephone. A Long Distance chat will cheer you up and Mary too.

● Long Distance is a comfort indeed. It gives you so much at such low cost. You can talk 100 miles or so for as little as 30 cents. Consult the front pages of your directory.

THE BELL TELEPHONE COMPANY OF CANADA — LOCAL LONG DISTANCE TELEPHONE

COUNTER CHECK BOOKS

No. 3, AUTOMATIC BOOKS

50 Duplicate pages 3⅝ x 5¼ ins to book
Printed with your own business heading.

500 books at 6.75 per 100
250 books at 8.75 per 100
125 books at 11.25 per 100

Carbon Leaf Books
Triplicate Books
Blank Heading Books

Enclose pages from book you are now using for sample with mail orders

Counter Check Books sell at the same prices the province over

Place Your Next Order at the Record Office
We will be pleased to show you Samples and Prices

THE RECORD OFFICE
'Phone 90J
CHESTERVILLE : ONT.

A Spring Model
MADE TO YOUR MEASURE

MEN—reflect the well dressed atmosphere. An outstanding range complete for Spring! With their tailored-to-measure clothes, JOHNSTON APPROVED CLOTHES are a distinct contribution to fine tailoring. The fabrics and patterns that are combined in the selection of **British Woollens** have been choson with the utmost care.

Prints and Cretonnes

A REMARKABLE RANGE of **New Spring Prints and Cretonnes** in a pleasing variety of Qualities and Patterns. These consist of 36-inch materials and are **guaranteed Sun and Tub Fast.**

Irish Linens

MANY new numbers in **Dish and Hand Towelling** of Heavy **Irish Linen.**

Specials to Clear

We have some Clearing Lines

in HEAVY SWEATERS,
MITTS,
RUBBERS and
LEATHER COATS.

Make your choice early as these numbers can not be duplicated at present prices.

Holeproof Hosiery

THE NAME HOLEPROOF has long been known as the the consumer's guide for Hosiery value. Whether it is Ladies' Crêpe of the finest quality or the well-known Self-Supporting Autogart for Men, always HOLEPROOF leads in superiority and perfection.

"WE SELL THE BETTER GRADE TO BUILD THE BETTER TRADE"

Phone 62

H. J. McMAHON

Chesterville, Ont.

Church Road

Mrs R. Casselman, Massena, N.Y., spent last week with her parents, Mr. and Mrs. J. J. Styles.

Mr. and Mrs. Nathan Tupper were recent guests of Mr. and Mrs. Mat. Marcellus, Aultsville.

Mrs. Alvin Henophy and daughter of Nudle Bush spent last Sunday afternoon with Mrs. Wm. Henophy.

Mr. and Mrs. Howard Saddlemire, Glen Union, were guests of Mr. and Mrs. Roy Styles on Wednesday.

Mrs. Wm. Dafoe and daughter Jean spent Thursday afternoon with Mrs. Bowman.

The Ladies' Guild of Trinity Memorial church, Riverside, held their regular meeting at the residence of Mr. and Mrs. Murray Styles on Tuesday evening.

Miss Bonnie Carson and Miss Margaret McGillvary of Morrisburg spent Sunday with Mrs. Roy Styles.

IN MEMORIAM

Barkley—In loving memory of our dear mother, Mrs. Adam Barkley, who entered into rest Febuary 25th, 1934.

No one knows how much we miss you;
No one knows the bitter pain
We have suffered since you left us,
Life will never be the same.

In our hearts your memory lingers,
Sweetly tender, fond and true;
There is not a day, dear mother,
That we do not think of you.

—Ever remembered by her son, Ray, wife and family.

Special Bargain EXCURSIONS

TO ALL STATIONS IN
WESTERN CANADA

Going Dates:
Daily March 1 to 14
Return Limit: 30 days.

ONE CENT PER MILE
Good in Coaches Only.

SLEEPING CAR PRIVILEGES
Passage Tickets also on sale good in:—

(a) tourist sleeping cars at approximately 1¼c per mile, plus regular berth fare.

(b) parlour and standard sleeping cars at approximately 1½c per mile, plus regular seat or berth fare.

Stopovers granted at Port Arthur, Ont., and all stations west thereof.

Full particulars from any agent

Canadian Pacific

TWO-YEAR-OLD HEIFER GRANTED R.O.P. CERTIFICATE

The two-year-old Holstein heifer, Vrouka Ormsby Burke, bred and owned by W. J. Fawcett, Winchester, in milk 365 days during her first lactation period gave under the rules and regulations governing Record of Performance, 12,242 pounds, testing (average) 3.88 per cent fat, according to a certificate which has just been issued by the Department of Agriculture at Ottawa.

A SHORT WAY WITH GANGSTERS

While on the subject of gangsters, the name of Meyer Strumwasser, 19, of Brooklyn, must enter the discussion to-day. Meyer is not a gangster; he is a young man who is studying to become a policeman and he really should get a free scholarship. Meyer was sipping tea in a nearby delicatessen store last night when someone rushed in to inform him that there was a commotion in his father's grocery shop.

Meyer had been preparing for such an emergency for years. He had been captain of the boxing team and the wrestling team at high school and had never lost a match.

He walked into his father's shop to find a man confronting Samuel Strumwasser with a gun, while another knelt near the door. Meyer threw him out of the store with one well-timed heave. Then he jumped on the man holding the gun, wrested the weapon from him and beat him on the head. Then he grabbed the thief by the coat, shoved him onto a milk truck and directed the driver to proceed to the precinct station. When they reached the station, the hold-up man began struggling, so Meyer fell into the snow with him, wrestled with him for a few minutes and got in a few hard punches. The gangster, struggling to his knees, pleaded for mercy, but Meyer merely grabbed him by the coat collar, dragged him into the station and deposited him on the floor—unconscious.

P.S.—Meyer won't have to study much longer. He'll get a job as a policeman.

The opera was "Lily of Killarney," and the tenor was terrible. At last one of two men in the front row stood up and said: "Come on out; we've had enough."

The other refuse.

"Come on," said the first man, "you have been growling even more than I have!"

"I know," replied the other, "but he's arrested in the next act, and I want to see him arrested."

Cheese Bonus Discussions By Buyers and Officials

Officials of 15 Ontario Boards Meet in Belleville To-day.—Ontario Association Will Be Formed.

Belleville.—Presidents and secretaries from 15 cheese boards in Ontario, together with representatives from various buying organizations will meet here to-day to consider a number of resolutions already drafted aiming at benefiting the producer.

The Belleville Cheese Board of Trade was nstrumental in the calling of the meeting ,believing there has not been enough co-operation between the various boards in promoting the cheese industry.

One of the resolutions deals with the bonusing of cheese and another with domestic consumption. Although export business is reported less than formerly, it is said the quality of cheese, especially from the Quinte district, has been kept at a high standard. Many factories have closed.

There will likely be formed at the meeting a provincial association of cheese boards which will be able to speak in behalf of the industry to the Dominion Government.

Goldfield

The many friends of Mrs. Patrick Foley will be sorry to hear that she is confined to her bed for a few weeks. Her daughter, Mrs. John Beehler, of Connaught, is spending some time with her.

Mrs. Wm. Farrell of Mountain is spending a few days with Mr. and Mrs. Silas Farrell and family.

Mrs. Hiram Campbell and Mrs. E. Farrell of Finch spent Tuesday with Mr. and Mrs. Silas Farrell and family.

A goodly number from here entrained for the hockey match at Chesterville on Tuesday evening and returned by the special coach provided for the hockey fans.

Mr. and Mrs. Thos. Foley visited with Mr. and Mrs. Patrick Foley and family on Sunday evening.

Miss Verna Nephew is spending a few days in Ottawa this week.

Mr. Fred. Warner, the local merchant, spent Wednesday in Cornwall visiting his brother Bert, who underwent an operation in a hospital there

Miss Nell Gillies attended the W. M. S. meeting of St. Luke's Presbyterian church, Finch, on Tuesday afternoon held at the home of Mrs. Duncan Cameron.

Mr. Donald D. Gillies is very ill at his home in Finch but his condition at time of writing is said to be somewhat improved.

Mr. and Mrs. James Haldren, Ottawa, spent the week end visiting the Misses Minnie and Katie Gillies and Mr. and Mrs. Donald D. Gillies and family at Finch.

Mrs. John Russell of Renfrew and Miss Jean Gillies of Ogdensburg were called home owing to the serious illness of their father, Mr. Donald D. Gillies.

Mr. Elburn Shaver spent a few days in Cornwall with his wife who underwent a serious operation in the General Hospital. She is now doing as well as can be expected.

Mrs. Clifford Eligh spent a few days with the family of Mr. and Mrs Elburn Shaver.

Mr. and Mrs. S. M. McLean and Marguerite and son Hawley attended the funeral of the late Mrs. G. Ira Countryman at Grantley on Thursday.

Mr. S. M. McLean, Miss Eileen McLean and Miss Margaret Vallance visited with Mr. and Mrs. A. A. McLean and family on Friday.

A party of English tourists were walking down a country lane in Ireland a short time ago, when a native Irishman was seen in the distance driving a flock of sheep. One of the tourists, who considered himself very witty, thought he would have a little fun with the son of Erin. He walked up to him and said:

"Pat, I hear the devil died this morning"

The Irishman said never a word, but put his hand in his pocket and brought forth two pence and handed it to the tourist.

"What's this for?" asked the astounded tourist.

"Oh, nothing," said Pat, "only it's a custom in our country to help poor orphans along when their parents die."

FULTON BROS.

The Store of Quality
But not of High Price



SPECIAL
Rowntree's
BAKING CHOCOLATE
Reg. .17 for .15

Dr. Bell's
Medical Wonder
90c btl

Dried Fruits
California Prunes
Good Size. Fresh
2 lbs for 25c



Evaporated Peaches	lb 20c
Large Evaporated Apricots,	lb 25c
Evaporated Apples	2 lbs 25c
Pitted Dates	2 lbs 25c

Aladdin Lamp Supplies
Mantles Wicks Chimneys Burnera
For All Models

Heinz Mushroom Soup 10c and 15c

Heinz **OYSTER SOUP**.....15c

Clark's Soup 2 cans 15c **4 cans 29c**

Pure Gold PEANUT BUTTER large 25 oz. for 25c

MIRRORS
White Frame, Each.....**.25**
Size of Frame—9" x 11".

BROOMS
Of good weight, 5-string, Red handle. Each.....**.35**

ALL HORSEHIDE MITTS
Lined, with wool tops. Pair.....**.75**

Stable Brooms
Best Grade, with handle, Each.....**.90**

Stillson Pattern Pipe Wrenches
18 inch size Each..... **1.85** 24 inch size Each..... **2.75**

CORN SYRUP
5-lb. Tins.....**.39**
10-lb. Pails..... **69**

Chocolate Buds
A fresh lot just in
SPECIAL.....**.19** LB

Aylmer Soups
8-oz. Size.
TOMATO & VEGETABLE
PER CAN **5c**

TOMATO JUICE..... 5c

MATCHES
We sell the Large No. 4 Size—containing 100 more matches than the No. 3.
Per Box..... **9c**
3 Boxes..... .25

Jelly Powders
McLAREN'S INVINCIBLE
5c

Fleishman's Yeast
Fresh Twice Each Week
4c CAKE

Fresh Lettuce Celery
Radish Carrots Cauliflower

CIRCULAR SAWS

Compare these prices
With Mail Order Prices

30 inch 10 Gauge 1½ in. hole ..... **Each 7.00**

28 inch 10 Gauge 1½ inch hole ..... **Each 6.50**

All set and filed ready to use

Crosscut Saws

Black Diamond
5½ ft, everyone guaranteed..... **5.00**

HAND SAWS 1.00, 1.25, 1.50 and up

FULTON BROS.

PHONE 36 r 2 CHESTERVILLE PHONE 36 r 2

The Bargain Table

ONCE ADVERTISED—

—IT'S AS GOOD AS SOLD

FOR SALE

One stack of hay.—Wesley Cross, Chesterville 18

FOR SALE

Six Cows, due to freshen in March; your choice from 11. Also 2 brood sows due to farrow in April.—Apply Alex. Byers, Cannamore. 18-2

FOR SALE

Ten young Brood Sows and four old Brood Sows due to farrow in March and April. Will exchange for grain or year-old colt—Apply Alex McConnell, Morewood. 19

FOR SALE

12 or 13 tons of Hay for sale.—Apply Arthur Ball, Chesterville. 18-1

AUCTION SALE

—of—

FARM STOCK & IMPLEMENTS

The undersigned, having sold his farm, will offer for sale by Public Auction on Lot 14, Con. 8, Cambridge Township,

1 Mile N.E. of St. Albert Village

—on—

TUESDAY, MARCH 5th, 1935

Beginning at One o'Clock, p m.,

1 Black Percheron Mare, with foal 8 yrs. old, about 1300 lbs.; 1 Bay Horse, 8 3-yr.-old Heifers due to freshen early; Milch Cows, Deering Binder, M.-H. Disc Drill, Ditch Plow, International Land Roller, Corn Cultivator, Disc Harrow with truck, McCormick Mower, F. & W. Horse Rake, 2 Double Wagons, 2 Hay Racks, Horse Fork complete, Set Sleighs, Set New Sloops, Set Light Sleighs, Sleigh Rack, Milk Rig, Set Double Harness, Set Single Harness, Half Set Double Harness, new; Pig Rack, 2 pairs new Whiffletrees, set 3-horse Whiffletrees, new; Stoneboat, Forks, Shovels, Horse Blankets, Single Furrow Plow, Set Drag Harrows.

TERMS : CASH.

JOSEPHAT HUNEAULT, Prop.

E. Racine, Auct., Crysler. 18

Are You Thinking of Having a Sale This Spring?

SEE ME FIRST

Now is the Time to RE-ROOF That BARN, HENHOUSE or other Building with METAL ROOFING at Depression Prices.—Get my Free Estimate.

SWEET CLOVER SEED

Govt' Tested at 11c No. 1; 9c No. 2; 7c No. 3.—GOLDEN MILLETT 7c lb.

A. V. HEMMING

LICENSED AUCTIONEER

R R. No. 1 : CHESTERVILLE

Agent for Matthew Moody Co. Makers of Good Farm Implements Since 1845

Jourdin & McCambridge

Chesterville

Successors to S. & A. Peake

Tinsmithing and Plumbing

Agents for

Findlay Furnaces

MORRIS' Transport

Local & Long Distance Hauling

PHONE 76J

S. MORRIS - CHESTERVILLE

ADVERTISE TO-DAY — MORE BUSINESS TO-MORROW.

Grantley

Mr. and Mrs. Jas. O. McMillan spent last Wednesday afternoon the guests of Mr. and Mrs. Jas. Wallace.

Much sympathy is extended to Mr. and Mrs. D. M. Gordon and family in the death of Mrs. Countryman.

Mr. A. Summers of Winchester, Mr. and Mrs. E. Farlinger of Morrisburg attended the funeral on Thursday of the late Mrs. Countryman.

Mrs. S. Barkley and Betty have returned to their home in Shanley after spending some time with Mr. and Mrs. Angus Curran.

Mr. and Mrs. Calvin Gallinger were recent guests of Mr. and Mrs. Bert Weegar.

Miss Bernice Countryman, R N., of Montreal is spending this week with her sister, Mrs. Gordon.

Mr. Will Robinson, Seattle, Wash., while on a business trip to Philadelphia, came around this way and spent the week end with his father, Mr. Hugh Robinson, and brother Mason and their families.

Mrs Wallace Myers entertained a number of ladies on Wednesday afternoon when they quilted a quilt.

Miss Vera Haggerty spent the week end with friends in Burritts Rapids.

A very pleasant evening was spent on Friday when a number of friends and neighbours gathered at the home of Mr. and Mrs. Angus Curran to congratulate them on their recent marriage.

The evening was spent in cards and dancing. After lunch the bride and groom were invited to come forward when an address was read by Byron Gordon and a purse and gifts were presented to the bride.

The address was:

Dear Mr and Mrs. Curran,—We are gathered here to-night to wish you much future happiness and are taking this opportunity to express our congratulations to you.

We could not let this occasion pass without, in some way, showing you our kind regards. As a visible token of them, we ask you to accept these presents and when using them, may they ever remind you of us.

We, your neighbours and friends, join together in wishing you happiness and prosperity all through your married life.

Signed on behalf of your friends and neighbours—Thorold Holland.

Crysler

Mr. and Mrs. A. Provost of Moose Creek spent Wednesday with Mr. and Mrs. R. Benoit.

Miss Gertie Benoit spent a few days in Ottawa recently.

Mr. Eugene Sauve spent the week end with his wife and family in Greenfield.

Mrs. Wm. Boyce called on Mrs. Nelson Ulman on Tuesday afternoon.

The Misses Thelma Bradley and Phyllis Brydges were Sunday visitors at the home of Mr. and Mrs. Wm. Boyce.

Mrs. Walter Carruthers spent the week end in Ottawa visiting with Mr. and Mrs. Reynolds Dillabough.

Mrs. Isabella Servage and grandson Kenneth called on Mr. and Mrs. John O'Donohue on Sunday.

Mrs. Isabella Armstrong called on Mrs C. Marcellus Monday evening.

Mrs. Charlie Brown and children of Finch visited at her parental home recently.

"Are they fresh?" asked a woman buying fish from a costermonger. The coster looked at his long-dead stock.

"Fresh, mum? Why, just look at 'em" And turning to his wares he shouted, "Lie still, can't yer?"

NOTICE TO CREDITORS.

In the Estate of Agnes Moore, Deceased.

All persons having claims against the estate of Agnes Moore, late of the village of Chesterville, in the county of Dundas, spinster, who died on or about the 10th day of November, 1934, are hereby notified to send to the undersigned Solicitors or the Administrator of her estate on or before the 21st day of March, 1935, full particulars of their claims duly verified. Immediately after the 21st day of March, 1935. the assets of the deceased will be distributed amongst the parties entitled thereto, having regard only to the claims of which the adminstrator or his solicitors shall then have notice.

LAWSON & LAWSON,
Chesterville, Ont.,
Solicitors for the Administrator

SAMUEL ALLISON,
Dunbar, Ont.,
19-2 Administrator.



Meeting To-night - 7.30.

GILT CROSS FOR BRAVERY TO 12-YEAR-OLD BOY SCOUT

Sam Connolly, 12-year-old Boy Scout of the Ste. Anne de Bellevue Troop, Thursday night blushed a bright pink as 900 fellow Scouts and Scoutmasters at the annual banquet of the annual Scout Leaders' banquet in the Windsor Hotel at Montreal, cheered his courage and the award to him of the Gilt Cross for Gallantry and Life Saving. The presentation was made by E. W. Beatty, K.C

On July 17th, last year, Wolf Cub Sam Connolly was wading with some other youngsters along the shores of the Ottawa River near his home. Bob Barclay, an 8-year-old companion was carried off his feet by the current and drawn into deep water.

Sam Connolly swam after him, only to be grabbed around the neck by the drowning boy. Both started to sink

It was then that Sam showed the rare presence of mind that helped to earn him the Gilt Cross. He freed himself by a method not taught in the life-saving text books and saved Bob Bartlett despite his struggles. He hit Bob until the pain made the latter lose his grip.

A MESSAGE FROM THE CHIEF.

CONFIDENCE that the lead of Lord Strathcona as a staunch supporter of the Boy Scout movement would be followed enthusiastically by far-seeing Canadians was expressed by Rt. Hon. Lord Baden-Powell, Chief Scout of the World, in his message to Canadian Scouts on his 79th birthday on Friday. His message, sent from New Zealand, was in reply to felicitations extended by E. W. Beatty, K.C., president of the Boy Scouts in Canada, to Lord and Lady Baden-Powell, this being Lady Baden-Powell's birthday also.

Lord Baden-Powell cabled:

Canada could not have devised more acceptable greeting on joint birthday Chief Guide and myself than announcement of determination to expand Scout movement. Recent experiences Europe, Asia, Australasia, show Scout Guide training definitely assisting education by developing individual character and health, national usefulness and international friendships. Therefore proposed expansion as encouraged by His Excellency Lord Bessborough certain to benefit Canada's further advancement.

Since movement welcomes all creeds and classes alike to membership, has approval of churches, besides educationists. Holy Father personally expressed me his approval. So all promises well for successful extension.

Successes of training, however, depends on Scoutmasters being imbued with right principles, methods and especially the spirit of Scouting. Facilities for their training therefore essential. Unfortunately this costs money.

Though we have to ask for help our appeal is not an emotional one but offers a direct and practical opportunity for helping Canada.

Be it remembered that in its embryo stage the movement owed much of its start to hard-headed, far-seeing Canadian, Lord Strathcona, who early recognized its possibilities. Am confident the lead he then gave will not be disregarded by equally far-seeing patriots to-day who have the future well-being of Canada at heart.

Mr. Beatty's cabled greetings were:

On behalf all members Boy Scouts Association Canada wish you and Chief Guide many happy returns your birthdays. Plans well under way to improve and expand membership as welcome to you as per Bessborough challenge. Public responding splendidly.

SIGNALLING HINTS.

Points to Remember (Continued)

Wrists—Good flag sending is largely a question of loose wrists.

Time—Whatever the rate of sending, the flag should be moved smartly—never "sleepily." The rate of speed can be varied by the pause made on the dash

Splitting Letters.—When a letter, figure or other symbol has been commenced, it must be sent straight through without pause. For example, if a signaller sending the letter F hesitates after the second dot, the letter becomes IN instead of F.

Moving from "Prepare to Signal" to the "Ready."—Some signallers lose much necessary time in making this movement; especially when giving the General Answer. Always do it smartly and come down smartly at the end of groups, when sending.

Beginning Right—Again, the most important detail is correct style in sending. And this must be acquired at the beginning. An incorrect style once learned is always difficult to overcome. Every Scout signaller therefore should give the closest attention to all the foregoing points.

FINE MEETING LAST WEEK.

With a concert and a church meeting being held the same evening, we did not have many of the Dads out for our meeting Thursday evening Messrs. Geo. Cass, Geo. Gillard, D. J. MacMillan, H. Hummel, P. S. Boyd and A. Morris watched the boys enjoy themselves in a number of Scouting games which included knot baseball, staff relay, message relay and a rooster fight, along with a session of blindfold boxing.

BOY SCOUTS MOST EXPERT LIFE SAVERS OF PROVINCE

Most notable in the report of the 25th annual general meeting of the Quebec Branch of the Royal Life Saving Society held at the Windsor Hotel in Montreal, Tuesday evening, was the record of the Montreal Boy Scouts Association who, during 1934, were granted 156 awards of the society for knowledge of life saving. The Scouts under Life Saving Instructor Ribton Jonas, with the assistance of 10 voluntary instructors, obtained 43 elementary certificates, 48 bronze medals, one medallion bar, 10 1st Class Instructors' Certificates, and eight Awards of Merit, the second highest award granted. This total was nearly three times that of any other organiation and the highest in the history of the Branch.

Narrow gold rings are adorning the fingers of prominent Ontairo citizens following the example of Lord Bessborough at the banquet of the Boy Scout Association in Toronto Friday evening. Archbishop D. T. Owen, Sir William Mulock, Hon. Dr. L. J. Simpson, Minister of Education; Rev. J. S. Shortt, Moderator of the Presbyterian church; Rabbi Eisendrath and Mayor James Simpson of Toronto followed suit after His Excellency placed one on the little finger of his right hand as he told the guests to "promise to do their best for the coming Boy Scout campaign and to wear the ring until the campaign closes on March 4th."

NEXT WEEK AT THE

CAMEO THEATRE

MORRISBURG

MONDAY and TUESDAY and WEDNESDAY	**Three Big Days** THE GREATEST MUSICAL AND DANCING PICTURE OF THE SEASON **"THE GAY DIVORCEE"** WITH FRED ASTAIRE and GINGER ROGERS The king and Queen of "Carioca" in their new dance sensation **"THE CONTINENTAL"** Extra "After School" Matinee Tuesday at 4.15 o'clock
THURSDAY ONLY	FAY WRAY, RALPH BELLAMY & WALTER CONNOLY —in— **"ONCE TO EVERY WOMAN"**
FRIDAY and SATURDAY	**"Mrs. Wiggs of the Cabbage Patch"** —with— PAULINE LORD, W. C. FIELDS, ZASU PITTS The Book Millions Cherish. Now an Endearing Picture. Do not Miss It.
THIS FRI. & SAT.	"PAT" PATERSON and HERBERT MUNDIN —in— **"Call It Luck"**

Orchardside

Miss Eldred Edgerton, R.N., of Ogdensburg, spent last week end at her home here.

Miss Doris Elliott returned home on Thursday after spending some time in Chesterville.

Mrs. Herbert Irving spent the past week with her mother, Mrs. J. Ouderkirk, of Berwick who is ill.

Mr. and Mrs. Alex. Younge and daughter Isobel of Dunbar spent last Tuesday visiting Mr. and Mrs. John Younge.

Mr. and Mrs. Ernest McIntosh of Archer spent Sunday at Mr. Roy Elliott's.

Mr. David Beckstead spent a few days visiting Mr. Saxon Caselman of Williamsburg.

Miss Dorothy Merkley visited Mrs. Howard Beckstead of Grantley, Friday.

Mrs. Ernest Beckstead spent the past week visiting Mrs. Wm. Morris of Cardinal.

Finch

Mr and Mrs. James Holden of Ottawa were recent guests of Mr. and Mrs. D. Gillies.

Mr. L. Hutt spent the week end in Massena, N.Y.

Mr. Theodore Dwyer spent the week end in Cornwall.

Miss Nancy Davies took tea Sunday with Miss Evelyn McMillan.

Mr. Gordon McMillan spent Sunday with Mr. Sandy McMillan, Newington.

Messrs. Mac Otto, Clifton Gallinger and Stan. Gow were recent guests at the home of John Brownell.

Mr. and Mrs. Will Grandaw, Smiths Falls, are visiting with Mr. and Mrs. Anson Mattice for a few days.

PEDLAR PEOPLE'S ROOFING

Pumps

Iron Pipe and Fittings

FURNACES

Furnace Pipes and Elbows

Plumbing and Pipe Fitting of all Kinds

H. S. McMURRAY

SHEET METAL AND PLUMBING

Chesterville Ontario

The Chesterville Record

PUBLISHED EVERY THURSDAY

Terms of Subscription.

To Canadian points—$1.50 per year in advance. $1.75 if not so paid.

To United States—$2.00 per year in advance.

Transient or legal advertisements inserted at the rate of 10 cents per line for first insertion and 5 cents per line for each subsequent insertion.

Business notices inserted in local columns for 10 cents per line every insertion.

No advertisement published for less than 50 cents.

Small advt. card per year, such as Societies, Business, etc., $6.00.

All advertisements measured by the scale of solid nonpareil, 12 lines to the inch.

Advertisements without special directions will be inserted until forbid and charged accordingly.

Subscriptions may commence with any issue. The paper will not be discontinued unless notice is given. No subscription will be cancelled unless all arrearages are paid.

In Memoriam notices with verse of four lines .50c; extra verses, each four lines .25c, cash with order.

Classified ads.—Wanted, For Sale, Etc., fifty words and under, .50c first insertion or three insertions for one dollar.

G. C. LACEY,
Editor and Proprietor.

1935		MARCH				1935
		Want	Ads	Pay	1	2
s	m	t	w	t	f	s
3	4	5	6	7	8	9
10	11	12	13	14	15	16
17	18	19	20	21	22	23
24	25	26	27	28	29	30
31			Every Day			

THURSDAY, FEBRUARY 28th, 1935

THE WEEK in OTTAWA

By
FREDERICK EDWARDS

"IF YOU DON'T WANT Socialism or Communism—then reform the capitalist system."

This significant warning was uttered by Prime Minister R. B. Bennett in the presence of 2,500 delegates to the second annual rally of the Federation of Young Canada Conservative Clubs held Saturday in Toronto. He appealed to youth "as the trustees of posterity" to use the Reform for Security programme enunciated in his radio talks and since partly implemented in Parliament as the most effective weapon against Socialism, Communism or anarchy.

It was Mr. Bennett's objective that every young man and woman be given a fair chance to succeed. This they could not do without reform, because without it there would be anarchy.

Declaring that his sentiments in regard to the reforms he is now effecting were recorded as far back as his first speech in the House of Commons in 1911, Mr. Bennett said that "if we had attempted these reforms in 1930, 1931, 1932 or 1933 we could not have survived." Last year he had started the reform programme with the creation of the Central Bank of Canada, farm debts adjustment and the Marketing Act.

It was being said here and there that "Bennett and his associates cannot bring in these reforms," the Prime Minister remarked. But, he remarked, most of the reforms re'corded in history had been brought in by those of whom it was freely said they could not succeed.

Denton Massey, Conservative campaign director for Ontario, said the twentieth century had demanded a leader "fearless and true," who would be the "great emancipator" of Canada. Years ago Mr. Bennett had openly declared himself "the enemy of social injustice" and had dedicated himself to needed reforms.

"Unswervingly and with a fixity of purpose he has accepted the challenge of his credo and is driving for the goal he then set," Mr. Massey said.

* * *

During the past week at ,Ottawa Prime Minister R. B. Bennett's programme of reform went merrily on its way. The end of the week saw him introduce two bills designed to improve the lot of industrial workers of which he had previously notified the House. One was "The Limitation of Hours of Work Act" which will inaugurate in industry an eight-hour day and a forty-eight hour week. The other was "The Weekly Rest in Industrial Undertakings Act" which will provide for a statutory 24-hour period of rest in every week for workers.

Included under the provisions of these acts are practically ill industrial workers with the exception of office workers, those engaged in supervision or management and those holding positions of confidence. Non-observance of the act will be punished by penalties which will be set up by the Governor-in-Council when the measures become law."

Certain exceptions will be permitted. The acts are elastic in that they have provision to deal with circumstances in which, because of the peculiar nature of work, it would be impossible to comply to the letter of the regulations. Other exceptions may be granted by the Governor-In-Council where considered advisable.

Appointment of new auditors for the Canadian National Railways brought about a sharp discussion in the course of which the Prime Minister and the Minister of Railways, Hon. R. J. Manion, declared themselves definitely against scaling down the capital structure of the C. N. R. They held it to be infeasible just now.

Earlier in the week, two days had been devoted to considering section by section the Unemployment Insurance Act. To date there has been but one notable change, that being when Mr. Bennett consented to abolish appeals to the Exchequer Court His decision in this regard was prompted by the plea of a delegation of the Trades and Labour Congress. One feature of the committee stage of the bill was the sharp defeat of the Opposition motion to send the measure to the Supreme Court for a decision as to Federal jurisdiction. Another was the overwhelming vote by which it passed second reading, the record showing 101 to nothing.

RULES FOR WRITING THE NEWS

THE following "Instructions to Rural Correspondents" are from an unidentified source, but whoever framed them did a good job:

If anyone in your neighbourhood has bought a horse or an automobile, that's good news for the paper. It shows they have money to spend.

If somebody has bought a cow, that also is good news. But if a cow has a calf, don't bother about it—such occurrences are too common.

If anyone has entertained a friend or guest, everybody wants to know about it. But don't attempt any funny cracks. Always state plain facts.

If there's to be a wedding, watch out for it and get all the details. If the wedding has already occurred and you've missed it, it's your fault. Chances are you've missed a good feed also.

Whenever anyone in the neighbourhood has a new baby, that's splendid news, surpassed only by twins or triplets. Hustle right along. It's evidence of a healthy increase in population. It's not necessary to state that the father is doing as well as can be expected. That old joke is played out and fathers don't appreciate it any longer, especially if it's' a case of twins or triplets.

If somebody has died, that's bad news for the family but news for the paper.

If anyone is planning a change of residence, occupation or business, we want to be appraised of the fact as soon as possible.

If anyone has skipped out under suspicious circumstances, don't insinuate that there's anything wrong until you know a warrant has been issued. Then use the word "alleged" quite freely until the man has been tried and convicted. That word "alleged" prevents a multitude of libel suits.

If a murder has been committed, or something equally horrible has occurred in your neighbourhood, we'll send our special reporter at once. He knows how to handle such matters better than you do, especially if you're a woman. He's hardened to gruesome details, and rather enjoys doing a murder.

As to what constitutes news: If there's been a fire, that's news. If anybody has been injured, it's news The worse they're injured the more detail is required.

The old rule in regard to dogs and cats is still in effect. If a dog or cat bites somebody, the fact may be worthy of brief mention. But if somebody bites a dog or cat, it's better news and generally deserving of more space.

In regard to such incidents as being kicked by a horse or butted by the family bull: The distance kicked or butted and the results to the victims should be consdered coincidentally. As a general thing such an occurrence is good news to everybody except the principal in the case If the man is able to express himself intelligibly, his remarks are likely to be non-admissable. So it is not advisable to attempt to interview him. It is better to risk a set-to with the bull or the kicking horse.

INSERTS SPOUT FOR SAP— DRAWS TRICKLE OF LIQUOR

PERRY, N.Y.—Imagine Elmer Sweetdew's perturbation when a thin trickle of whiskey ran from a spout inserted in a maple tree to draw sap on his farm near Centerville Hardly trusting his senses, he went around to the other side and found his drill had bored through a cork in a jug placed in a deep cavity of the trunk. Then he remembered a hired man he discharged for drunkenness several years ago who habitually took a jug of whisky into the woods with him to lighten his labours.



WHOOPING-COUGH.

HIGHLY CONTAGIOUS at all times; highly dangerous for the child under three years of age and particularly so for the baby, is a fair description of whooping-cough.

Like several other complaints, whooping-cough starts as an ordinary cold, with running of the nose, a dry cough and a little fever. Instead of clearing up like a cold, however, the cough persists until it comes as a series of explosive coughs, ending up with a crowing sound, or whoop, as the child is at last able to draw in his breath.

The child is frightened by this experience Vomiting frequently occurs and, between loss of food and loss of sleep, the little patient's weight and strength are apt to diminish. The younger the child is, the more serious is the condition. In Canada, last year, there were 552 deaths from whooping-cough and no less than 388 of these were of children under one year of age. In the case of older children whooping-cough is uncomfortable and distressing, but it is seldom dangerous.

The responsible germ comes from the throat and bronchi of those who have the disease. The germ is thrown out in the mouth spray which accompanies coughs and sneezes. The patient is frequently too young to know that a handkerchief should be used to cover coughs and sneezes, and so he sprays his germs into the faces of those who are nearby.

A really practical difficulty in the control of whooping-cough arises out of the fact that, during the week or two when the child who is developing the disease but who apparently has nothing more than a common cold, the infection is being spread to those with whom he comes into contact.

It is obvious that it is the young child and, above all others, the baby, who must be protected. This means that no one who has a cough or cold should come near the child, and that no coughing youngster or sneezing relative should be allowed to hang over baby's crib or carriage.

The child with whooping-cough requires an abundance of fresh air and sunshine. Most deaths occur because a pneumonia develops; the whooping-cough seems to make the lungs ready victims for further disease, such as pneumonia. For some unknown reason, females suffer more frequently than males. One attack usually confers immunity for life.

There is a lack of unanimity concerning the value of whooping-cough vaccine as a preventive measure. Some authorities have had good results; others have not. This is something to talk over with your family doctor, but, in the meantime, keep your young child away from those who have colds, remembering that what appears to be a cold may be the onset of whooping-cough or measles.

Questions corncerning Health, addressed to the Canadian Medical Association, 184 College street, Toronto, will be answered personally by letter.

THE PROFIT MOTIVE.

(The Lethbridge Herald.)

There's a lot of silly chatter these days about the "profit motive." Well, there will be some 200,000 farmers in western Canada starting out on the land within a few weeks. They'll be sowing a bushel of wheat to the acre and hoping that they will reap 40. If they knew that the grasshoppers or drought were going to get the increase they wouldn't sow a bushel. It isn't the profit motive that's wrong with industry—it's the abuse of the profit motive.

Mrs. Gray: "They say the Government is going to control everything."

Mrs. White: "Well, it's going to have a hard time with that Jones boy next door."

"Hallo, I see you've got another dog," said Freeman, meeting his friend in the park one morning. "What's his name."

"Swindler," replied the friend.

"What a strange name!" said the other. "What's the idea."

"Oh, I called him that just for fun,' explained the dog owner. "When I call him in the street half the men nearly jump out of their skins."

GOOD THINGS TO EAT

Conducted By
MISS HELEN LACEY, B. H. Sc.

BREAKFAST IS READY.

TOO MANY PEOPLE hurry through their breakfasts every morning. There is always the temptation to stay in bed until the last possible minute with the resulting hurried breakfast. Often this hurry will cause a person to neglect breakfast altogether or to cut it down to quite insufficient limits Any person with a morning of work ahead of him needs a good substantial breakfast. Children are often sent to school with insufficient breakfasts and this fact, according to a nutritionist interested especially in children, is an important cause of malnutrition.

The importance of a good breakfast cannot be too strongly stressed. If one starts out with an insufficient breakfast or no breakfast at all, he will certainly be hungry before dinner-time. Hunger is apt to lower resistance to disease and in these days with so many people sick with colds, every precaution should be taken to guard against them.

FRUIT FOR BREAKFAST.

Every breakfast should include fruit either cooked or fresh. Many remedies for curing acid conditions of the stomach are advertised daily over the radio. If plenty of fruits and vegetables are included in our meals acid conditions will not be so likely to occur. So, start the day with fruit. People sometimes say they have no time for fruit in the morning. What could be quicker than opening a can of tomato juice and pouring a glass and drinking it? Tomato juice has the added advantage of containing minerals and vitamins in abundance.

Many other fruits can be used for breakfast as oranges, either whole sliced or juice; grapefruit, apples, cooked or raw When in season fresh peaches, strawberries, pineapple and cantaloupe are delicious for breakfast. Do not serve prunes for breakfast if you are thinking of counteracting acids, as they belong to the group of acid-forming foods and along with plums and cranberries are the only fruits which do.

OATMEAL PORRIDGE.

A bowl of oatmeal porridge will "stay by" one till dinner time. Cooked or prepared cereal should form part of every breakfast. Many people complain that they do not like cooked cereals and the reason is that they are improperly cooked To properly prepare cereal, it must be given a long slow cooking and the correct proportions of water and cereal must be used.

For coarse cereals, use 1 cup of cereal to 3 cups of boiling water and 1 teaspoon salt.

For fine cereals use 1 cup of cereal to 4 or 5 cups water and 1½ teaspoon salt.

To Prepare:

Have the water boiling in the upper part of a double boiler; add salt. Add cereal slowly, especially in the case of fine cereal, to prevent lumping. Cook five minutes over direct heat; finish over boiling water for two or three hours. Let stand overnight, reheat and serve in the morning. To prevent a crust forming on top, pour a little water on top and do not stir cereal until thoroughly heated.

COFFEE.

We often think in this country that no one can make coffee quite as well as the inhabitants of the United States. Certainly they do make good coffee, but we can make it just as good if we remember a few important facts.

1. The best results are obtained with freshly ground coffee. Either have it ground when you buy it or use that packed in vacuum tins.
2. Buy only in small quanties and keep in air-tight containers
3. Serve immediately after making.
5. Use the correct amount of coffee for the desired strength.

METHOD 1—BOILED COFFEE.

1 tablespoon coffee for every cup
Few grains salt
Egg white and shell
3 tablespoons cold water
Boiling water

Mix coffee, salt, egg white and shell; add cold water, and mix. Turn into scalded pot or sauce pan, add boiling water. Cover tightly. Boil gently for five minutes Let stand 3 minutes to settle A little cold water poured on the coffee will help to settle the grains.

METHOD 2.
PERCOLATED COFFEE.

1 tablespoon coffee for every cup
Few grains salt
Boiling water

Scald percolator; place coffee and salt in upper part; add boiling water; percolate eight minutes. Serve at once

METHOD 3.—DRIP COFFEE.

This last method is the one which develops the best flavour. Use the type of coffee pot known as a dripolator. The coffee is placed in the upper part of the pot; boiling water is poured in and allowed to drip through to the lower part If stronger coffee is desired, it may be poured through the grounds a second time.

The reason the flavour of coffee made in this way is superior is due to the fact that it is not boiled.

One of the commonest of bad food habits with children is that of eating between meals. It tends to unbalance the diet, important foods being crowded out because the appetite has been dulled by sweets and highly flavoured foods. An apple or orange or simple foods such as bread or milk may be taken by some children without affecting their meals and with even beneficial results. Unfortunately, much of the between-meal eating is not of this type.

Questions should be addressed to Miss Helen Lacey, Chesterville Record.

Patient: "My wife tells me I talk in my sleep What should I do?"

Doctor: "Nothing that you shouldn't."

"Can you guarantee this anti-wrinkle cream?"

"Chemist: "Madam, it would smooth out corrugated iron."



Melba Bouquet Face Powder

Perfect For Every Skin

For all complexions and on skins of every type, Bouquet Face Powder, a triumph of blending, gives the perfect natural effect now the vogue. You will delight in this finer powder, which *stays on* for hours, and in its inimitable delicate fragrance.

Brunnette---Flesh---Dark Rachel Peach---White

55c

MELBA LIPSTICK---Indelible - - - - - - 55c
MELBA ROUGE---Natural Tones - - - - - 55c

MELBA
Bouquet Face Powder



If your dealer cannot supply you, send us his name.

PARFUMERIE MELBA OF CANADA, LTD. Toronto

The Outward Appearance

FLORRIE displayed her spoils extended at arm's length. "I got mah Easter outfit all 'sembled now, Miss Hetty—'cept mah hat. I ain't made up mah mind about mah hat, 'ceptin' and includin' the feathah. What you think of them, Miss Hetty?"

"I'm sure you'll feel very fine in them, Florrie," said Hetty honestly. The skirt was of a cinnamon colour not far from Florrie's own hue; and the blouse was a tender rose.

"No use talkin'—clo'es is mighty uplitin' to the sperit!" Florrie declared.

Most of the boarders had finished and gone. Harvey West, from his place at the end of the table, scarcely glanced up from his plate as Hetty entered from the kitchen where Florrie was now clattering the dishes. Scraping his chair jerkily along the floor, he rose.

"You ain't tasted your dessert, Mr. West," expostulated his landlady, Hetty's mother.

"I don't believe I care for any, Mrs Mansfield," said the young man and went out.

"What you s'pose ails him?" asked Hetty's mother. "He don't act like himself lately. Well, Hetty, Cousin Georgie's sent another box. I hope you can find something in it you like this time."

"Not for me," said Hetty positively. "Let the girls have it No more of Cousin Georgie's fine clothes for me! I've got a position now. And I can buy what I've always wanted and never had—good, plain clothes."

Ever since Hetty could remember. her mother had kept boarders. Hetty was eighteen now. And she had always had a silk dress, too fine and stiff and old for her, made over from one of Cousin Georgie's. Cousin Georgie's taste ran to plaids and colours. And all Hetty's growing years had run, as it were, in a plaid and colourful design. The two younger girls, Cecil and Charlotte, regarded Cousin Georgie's silken bounty with childish delight.

Hetty withdrew from her purse an irregular oblong of dark-blue cloth. "This is what I have selected," she said, "for my dress."

"O Hetty—for your Easter dress?" cried Charlotte and Cecil in a breath.

"It looks—good," said her mother hesitatingly.

"It is good," said Hetty.

"Have you spoke for it yet?"

"No. There's plenty in the bolt. And we can't get at it till next week. Well, have you girls chosen?" she asked carelessly.

"We ain't opened it yet," said Mrs. Hansfield. "I wouldn't let the girls paw it over till you came. Bring Hetty her dish of sauce, one of you. It's peaches to-night, Hetty."

The girls watched Hetty impatiently as she pursued the last remnants of syrupy juice about the sauce dish. "Come on, now!" they cried. "We've got everything—hatchet and monkey wrench and screw driver!"

Their mother's bedroom, where Cousin Georgie's box reposed, resembled a sort of furniture warehouse. In it was everything that would not fit into any other room. The carpet was an ancient Brussels in which the design had come to resemble pressed flowers. The black-walnut pieces had carved paws for feet, and carved wreaths for headboard, and carved leaves for handles.

The younger girls fell joyously upon the box.

"Let Hetty open the box!" said their mother.

"Many a box had been opened in that room, and never one but that Mrs. Mansfield had envisaged, before the fatal lifting of the lid, the perfect, hoped-for thing for Hetty.

Hetty was pretty. It was not merely that she had height and slenderness. In her height was a sort of harmony of line, and in her slenderness a blooming curve and swell. There was nothing indecisive in Hetty's appearance. Her brown hair was a good, warm brown. Her gray eyes were a clear, translucent gray. And her cheeks were of a clear red and white.

The first gown to come to light was a great coin-spotted blue foulard. The coins were green, like tarnished pennies. Cecil and Charlotte breathed ecstatic "Oh's!" How could Hetty withstand this magnificence of alms? A cape of delicate canary broadcloth ballooned out under her hands like a monstrous lighted lantern. There was a purple-and-green plaid silk. Last of all was a dark-blue taffeta, quaintly fashioned, flounced and corded.

"O Hetty, that's real pretty!" cried Mrs. Mansfield. "That's almost plain, like what you're always saying."

"Plain for Cousin Georgie—fussy for me!" pronounced the relentless Hetty.

It was true. The quaint little frock was just that paradox—quite retiringly modest for Cousin Georgie, who carried clothes convincingly; quite audaciously pert for Hetty.

"It's no so bad," said Hetty's mother. "It's a lovely shade, and you could have it altered."

"All my life I've been poor and worn silk," Hetty declared. "Now I've got a position and can afford it, I'm going to dress appropriately. I've turned plain. I suppose the boarders think we put everything on our backs."

"It's saved us the cost of boughten things," murmured Mrs. Mansfield.

"That canary cape could be dyed blue for a fall coat for one of you and lined with the coin-dotted silk," Hetty declared. "That small checkered pattern of purple and green wouldn't be bad, made one-piece, with a wide belt and lawn collar and cuffs. And of course the blue would work out."

"Which'll you take—the plaid or the blue?" Cecil inquired uncertainly of Charlotte.

"I don't see any need of hiding that coin-dotted silk awav inside an old dyed coat!" remonstrated Charlotte. "Shirley Evans had one almost exactly like this one of Cousin Georgie's—and the Evanses have money."

"And we haven't," Hetty reminded her.

"Well, fold 'em away for to-night. I have to get breakfast early to-morrow—the Dobbinses take the early train. Now, Hetty, you want to get your pattern selected. We'll miss you about the sewing. Miss Broadmarkle always said you were a good hand at dressmakin'. I don't know if we can turn all three of you out in spang-new Easter dresses or not."

"Don't forget your gray she's going to alter."

"Oh. I don't know, Hetty, that I'll have it changed, after all. I was looking at it only yesterday. It's perfectly good."

"That's 'cause you wear it so little. It's old style"

Mrs. Mansfield laughed comfortably. "So'm I. But you girls are young. You ought to have new Easter things."

When Hetty came down the next morning she found her mother clearing away a scarcely touched breakfast.

"I don't know what call I got to bother over a young fellow that don't know enough about his business to start out with a good, satisfying breakfast!" she complained

"Who is it?" Hetty asked carelessly.

"Young West. Last night he didn't eat his dessert; and this morning he only took a cup of coffee."

"Maybe he studies too hard at the Business College," suggested Cecil, coming up with a tray of glasses.

"I shouldn't wonder but he was homesick, coming from the country that way," said her mother.

"He clerks afternoons after school and Saturdays at Reddy's bookstore," put in Charlotte, briskly arranging the files of silver down the long table. "I guess Mr Reddy is a hard man to work for, though they do say that Esther Reddy can wheedle anything out of him."

The diningroom filled rapidly and almost as rapidly emptied. The Mansfield Boarding Home—Rooms and Home Cooking—enjoyed a good patronage. There were represented young downy clerks like Hetty, and older, wing-clipped ones like Miss Tracy of the ready-to-wear department; fairly petrified ones like Mr. Connor; school teachers, old and young; young married folk who were not yet settled; and older married ones who were very much settled, and who objected to the hall light and late entrances and the irregularities common to boarding-house existence.

Cecil and Charlotte sped back and forth between tables and water cooler and sideboard and kitchen. Last year Hetty's feet had made the dizzy, circuitous round. Now Hetty had a position; she was making her way. She had come down, attired for the street. Her stiff, shining little black straw, from the millinery department of the store where she was employed, marked her altered status. Her plain black skirt and black blouse buttoned to the throat, with a sheer white turnover, threw into a sort of relief all her youthful bloom.

THE dark-blue bolt of cloth, with its price tag coyly displayed, received the approving regard of Miss Hetty Mansfield. In that regard was a consciousness of power—power over the pert little price tag; over the requisite folded lengths; over the very lay of the pattern. The money for the blue cloth, for the simple trim of stitching and buttons. for the making under Miss Broadmarkle's supervision was tucked securely away, crisp bill on bill, in Hetty's handbag. The handbag was tucked securely away in Hetty's right-hand bureau drawer.

Noon was a rush hour at the Mansfield Boarding Home. The feet of Cecile and Charlotte made a distracted pattern like snarled yarn about the long tables. Their mother's face appeared at intervals through the crack of door, computing the number of transients and the likelihood of the dessert's holding out.

"Young West ain't come to dinner after all!" she said as Hetty stopped a moment on her way out. "I can't help feeling sort of responsible for him—so young and all."

"He's as old as I," said Hetty.

Her mother regarded her thoughtfully. "In years, he is; but there is something he lacks. He's just kind of green, I guess—coming from the country. Well, have you got it?"

"Not yet," said Hetty.

"It'll be gone, if you don't look out!"

"I'll look out," promised Hetty.

To-morrow would be Saturday. Hetty decided that she should buy her dress on Saturday Miss Broadmarkle was coming Monday. A day was long enough for it to lie untouched in her drawer. She had ascertained that her pattern was in stock,—trim, belted, buttoned,—for once, a really plain, best dress.

"Run up, Hetty, and see if young West ain't coming down to his supper," said Mrs. Mansfield that evening, when the other boarders had left the dining room. "Cecil saw him come in. I can't be put out by folks' lagging this way. I want to get my work done up." Mrs. Mansfield ran the last words into a brisk compound.

Hetty went up and played a little rat-tat on he door, which was ajar. The occupant of the room sprang up at once, but not before Hetty's quick glance had seen. Young West's head had been in his arms; and his arms had been on the window ledge; and his whole attitude had been significant of collapse and despair.

Hetty's first instinct was to draw back, as if she had not seen. Then she took hold of the door and the situation with firm hands.

"See here. It's no use pretending I didnt see you, for I did. I don't mean to intrude; but you're in some sore of trouble. This is a boarding house—but it's a boarding home, too, like it says on the sign. If there's anything I can do,—or mother,—why you've only to ask."

"If you really knew what I was," said young West miserably, "you'd maybe not be so anxious to serve me."

"Well," said Hetty crisply, "what are you?"

"A thief."

"I don't believe you," said Hetty scornfully.

"I took it. And I didn't take it," went on the boy doggedly. "I never planned it; and I never used a penny of it. But Mr. Reddy says he'll give me till to-morrow to replace it. I'm fired. But he won't do anything if I put the money back. If I don't—"

"If you took it," said Hetty patiently, "and didn't spend it, why don't you put it back?"

"Because I haven't got it," said Young West. "I never did have it."

"Look here," began Hetty. "I'm older than you." She felt, indeed, an almost maternal sense of age. "Tell me the whole thing."

Standing in the doorway, young West obeyed. He felt young and forlorn and inexperienced; and the something in Hetty that was older than her years made a strange appeal to him.

"On Monday, when I was clerking after school at Reddy's, Miss Reddy came in,' young West began. "Mr. Reddy had always told me, 'Never pay out a penny,' he said; 'you refer all bills to me. What I got you for is to take money in.' But Miss Reddy wasn't a collector. She went back, but she couldn't find her father. And when she says, 'Harvey, let me have twenty-five dollars; dad's out, and I can't wait,' I let her have it,—the twenty-five,—it was two tens and a five."

"Well," prompted Hetty.

"Well," said Harvey, "when I went to show Mr. Reddy, the ticket wasn't there. I'd written, 'Miss Esther Reddy—$25.00."

"But Miss Reddy—"

"Miss Reddy says she never got any twenty-five dollars."

"Never got it! Why, I know Esther Reddy—she was in my class!" Hetty spoke as if that fact made a sort of alibi for Miss Reddy.

"Esther Reddy. That's her. That's what I wrote on the ticket; but no one believes it—and the ticket's gone. It looks bad."

"On the outside, it does," admitted Hetty.

"And yet you believe me," said young West.

"I don't know why I do, but I do," said Hetty frankly.

"Of course the ticket wouldn't mean anything against Miss Reddy's word, but it's just another link."

"But why—if you had really taken the money—should you have done such a silly thing as to pretend to write a ticket you can't find? Your story is too ridiculous to be anything but true!"

"And Miss Reddy?"

"There's been some terrible mistake, but it's bound to come out right in the end."

"Yes, when it has cost me my place and my good name, and the folks at home—"

"Your folks at home know nothing about it—and they've no need to. How much money have you got that you could give Mr. Reddy, for you were responsible for it, you know."

"Just five dollars," said young West unhappily. "That's not counting the board money I got saved up for to-morrow."

"Best keep it separate," counselled the astute Hetty. "Ill lend you twenty. You pay Mr. Reddy the twenty-five dollars first thing to-morrow. Now come down and eat your supper."

The next morning, coming down early, Hetty handed young West a bit of folded paper. "Mr. West's promised to do an errand," she explained casually to her mother.

"What would you think of narrow green velvet for a girdle for the coin-dotted silk?" inquired Charlotte. "Ma won't let either of us have the blue."

"I just thought — p'r'aps — if ever you did take a notion, Hetty—"

"Well," Hetty declared, "I don't mind saying that I have taken a notion to it overnight."

"Now, I call that sensible," said her mother. "There'll be some good use for that money."

"That's what I thought!" agreed Hetty.

Miss Broadmarkle came Monday, and, by the end of the week Cousin Georgie's finery had assumed an altered state Even Hetty had to admit that the checkered green and purple had a deciving air of simplicity. The coin-dotted foulard gave to the spindling Charlotte a pleasantly rounded contour. The flounced and corded taffeta, ruthlessly taken apart and reassembled in a simpler guise, proved to be one of the most successful of Cousin Georgie's transformations. It looked almost plain. Mrs. Mansfield's gray dress had also renewed its youth.

"Sometimes I think mebbe we make too much of dress," said Mrs Mansfield on Easter morning, as they assembled in the parlour. "And then again, a woman wants to make proper observance of the day. I'm sure I don't feel any the less reverent because my waist and sleeves is a little fuller and my skirt a little narrower. Hetty, I never saw you look better!"

"I never felt better, either," said Hetty.

"I expect you feel as well as you would in the new blue cloth."

"Better," said Hetty.

"There's Hetty Mansfield in a new blue silk!" Miss Tracy confided to Miss Soamer, her contemporary in years. "And the girls, too! The way they work you wouldn't think they'd put it all on their backs!"

When the Mansfields returned from the Easter service, they found young West waiting in the parlour. The day before, as he had told Hetty, he had handed the money to Mr. Reddy, who instead of turning him off had made him a cold, appraising offer.

"Let's suspend judgment for a while," he had said. "I'll keep the money for a time. It'll be the stakes." He had muttered something else that sounded like, "Hope I lose!"

"Say, what do you know!" began young West this Easter morning, going straight up to Hetty as the Mansfields came in He had no eyes for Hetty's blue Easter silk, but only for her honest regard.

"Mr. Reddy sent for me this morning. And say—it wasn't Miss Esther Reddy; it was Minnie, the younger one. If I hadn't been so new and green—she'd got an invitation to join a touring party of some of her friends and she went right off, only telling Esther—and she forgot to tell her of getting that money. So here she drops a card from somewhere in the mountains. 'Did you honour my draft, dad?' And there wasn't any draft. And all at once it come to him—that twenty-five was what she meant. She got back this morning. And now everything's all right: but I'd like to know what became of the ticket; probably dropped and got swept up."

"I knew it!" said the clairvoyant Hetty.

"Here's your twenty," said young West, awkwardly. "Say—I don't know how—to—"

"Oh, that's all right," answered Hetty.

"He's raised me," said young West. "Say, he's not such a grouch, when you know him."

"So-o-o!" said Cecil, with round eyes, when he had gone. "That's the how-about-it!"

She looked at Hetty in the rich blue silk. Down the glistening folds little shafts of light played. Hetty, who had humbled herself to wearing silk when her proud spirit had coveted plain cloth, gave back the look quite simply.

Florrie craved audience of Hetty upon some matter connected with the salad. At Sunday dinner Hetty went to the kitchen and constituted herself chef. Florrie, gazing with admiration upon Cousin Georgie's blue silk and thinking of the rose and cinnamon that she herself was to display as soon as the dishes were washed, reiterated her earlier-formulated article of faith:

"Clo'es sutenly is uplifin' to the sperit!"

News!

'SALADA' TEA

now has a blend for every purse

Yellow Label

28c - ½ lb

BROWN LABEL • 33c ½ lb.

ORANGE PEKOE • 40c ½ lb.

Quality has no Substitute 51M

East Williamsburg

We are glad to welcome to East Williamsburg, Mr. and Mrs. Ernest Swerdfeger, formerly of Hoasic, who are moving on the farm of Mr. Samuel Wells.

Miss Altha Casselman spent several days in Morrisburg the guest of her aunt, Mrs. S. Ryan.

Mrs. Chas. Wells was the guest of Mr. and Mrs. J. O. Colquhoun, Morrisburg, on Saturday for the marriage of her son, Walter.

Friends from a distance who attended the reception for Mr. and Mrs. Walter Wells on Tuesday were: Mr. and Mrs. R. Wells, Mr. and Mrs. McGuire of the United States; Mr. and Mrs. G. Wells, Santa Cruz; Mrs. J. A. Colquhoun, Miss Helen Colquhoun, Messrs. R. Colquhoun and A. Colquhoun, Mrs. N. Wells, Miss Emma Wells of Morrisburg; Mr. and Mrs. John Wagner, Mr. and Mrs. Alex Byers of Cannamore; Mr. and Mrs. Calvin Gallinger, Mr. Oliver Gallinger of Gallingertown.

A reception in honour of Mr. and Mrs. Walter Wells was given Tuesday evening when dancing was enjoyed to music supplied by Messrs. Hebert Sarginson, Harry Casselman and Milton Casselman. Many beautiful gifts were presented to the couple and an address was read by Mr. Winston McMartin. Mr. Wells replied with a few appropriate words. All joined in singing "For They Are Jolly Good Fellows" Following is the address: Mr. and Mrs. Wells,—We have gathered here this evening to celebrate with you the happy event of your marriage.

Walter, we wish to congratulate you for several reasons; one of course is the choice of your bride. The other the desire to desert bachelorhood. But don't you think it is risky marrying our "schoolmarm?" After handling 20 one will be easy for her.

To you, Margaret, we wish much happiness. Although you have promised for better or worse, we hope the joys will exceed the sorrows.

The numbers here testify, better than words, of the esteem you are both held in this community.

We wish to thank you for giving us this opportunity of having this social gathering with you.

As a further mark of our good wishes, we ask you to accept these gifts as tokens of our friendship.

Signed by—William Dafoe.

"Well, it's happened," Jane told Freda.

"What has, my dear?" asked Freda puzzled.

"Jim and I have parted," said Jane with little concern. "Parted forever"

"Gracious, dear," said Freda, "what does that mean now?"

"A three-pound box of chocolates in about an hour's time," said Jane.

Insurance

—of—

All Kinds

FireInsurance

Residential
Mercantile
Farm &
Manufacturing

—at—

Lowest Rates

20 COMPANIES REPRESENTED

AUTOMOBILE INSURANCE

Only Those Fortunate Avoid Automobile Accidents

. . . BUT . . .

Every Owner of a Car May Avoid Loss

By Insurance

Special Discount to Farmers

ACCIDENT INSURANCE

WHEN TAKING A SPECIAL TRIP

—BUY—

$5,000 COVERING . . . . ACCIDENTAL DEATH

25c A DAY

1.50 FOR SEVEN DAYS

IF INJURED $25.00 WEEKLY INDEMNITY

W-I-N-D INSURANCE

FARMERS:

Insure Your Buildings!

$1 per Thousand

TO THOSE WHO INSURE AGAINST FIRE IN THE SAME COMPANY

OTHER LINES WRITTEN

Such as

PERSONAL EFFECTS
MOTOR TRUCK LOADS
BURGLARY
and
ROBBERY

C. W. Casselman
AGENT
CHESTERVILLE : 'Phone 5J

Mainly About People

Mrs. Henry Clarmont of Ottawa was a week-end visitor with Chesterville friends.

Mrs. Joseph Barrigar of Winchester was a week-end guest at the home of her sister, Mrs. Geo. F. Droppo.

Mrs. R. Campderros visited on Sunday with her daughter, Miss Madge Campderros, who is ill in Montreal.

Mr. Hubert Dixon and Mr. Peter McCreath of Queen's University, Kingston, spent the week end with the former's parents, Mr. and Mrs. W. O. Dixon.

Mr. and Mrs. John W. Bogart wish to announce the engagement of their only daughter, Willa Anne, to Burl Edgar Robinson, both of Elma, the marriage to take place shortly.

Chesterville Earns Right Meet Cardinal in Finals

Defeat Cornwall Canadiens 3-1 Saturday Night at Morrisburg, Taking Round 5-3—Hitsman, Dob Plantz and Olsen Net Counters.

The secret is out. Recently the Sportorialist of the Cornwall Standard-Freeholder hinted that deep, dark plans had been laid to keep the Canadiens out of the play-off position. It must surely have been Chesterville's own Maple Leafs that were picked on to do this work, and no one can say they fell down on the job Saturday night in Morrisburg, on what the Canadiens call their home ice. Canadiens were rudely placed in the discard when the Leafs romped down the stretch with a 3-to-1 victory on the game and 5-to-3 on the round. The hockey was good all the way with the Leafs holding the edge for practically the whole 60 minutes, with the exception, perhaps, of three minutes at the beginning of the final frame.

During the first two periods neither side had scored and the final was well under way when Hitsman drove one so hard the net could not hold it and the puck went right through. A penalty paved the way for Cameron to break through and even things up again, but they only stayed that way about long enough to count ten (if you counted real fast) before Dob Plantz sailed in and gave the Leafs their lead back. Olsen added another to it towards the end of the game and the Canadiens were on their way to hang their fighting togs up until the good old summer time rolls away again.

Morewood

Mrs. McCord and Mrs. H. McConnell took dinner with Mrs. Arthur Steinburg on Wednesday last.

Mrs. W. Steinburg spent last week with her sister, Mrs. A. J. Martin.

Mrs. R. Swerdfeger was a Saturday guest of Mrs. W. Coulthart.

Mrs. Wm. Fetterly and daughter were recent visitors with Mrs. H. Fetterly of Winchester.

Mr. and Mrs. J. F. Steinburg spent a few days with Mr. and Mrs. H. Black of Inkerman.

Mr R. C. Dillabough of Chesterville was at Mr. O. Dillabough's on Saturday.

Mrs. Lyle Loughridge is spending some time with her sister in Winchester.

Miss Effie MacGregor, nurse-in-training in Cornwall, spent the week end with her parents, Mr. and Mrs. P. MacGregor.

Mr. Fred Weaver was in Ottawa on Saturday.

The February meeting of the W. M. S. was held at Mrs. Geo. Bogart's with a good attendance. The president, Mrs. W. Coulthart, was in the chair.

Mr. McShane of Brinston was in town last week putting in ice for his brother's butcher shop.

Mrs. Jarvis was the guest of Mrs. George Bogart on Tuesday night.

Mrs. A. B. Allison will attend the Branch Executive meeting of the W. M. S. in Montreal on Friday and Saturday.

Mrs. John McLeod entertained Mrs. Poapst, Mrs. Annie Moffatt and Mrs Harry LaSalle at a quilting party recently.

CARD OF THANKS

I wish to thank the friends for the many acts of kindness shown during the illness and following the death of my mother.—Mrs. Donald M. Gordon.

SEASON'S HEAVIEST SNOWFALL

TRAFFIC was tied up at the first of the week by the heaviest snowfall of the winter and many of the country roads are still in bad shape. The storm started on Sunday and continued all through Monday and that night with much snow and a strong wind which started from the northwest and changed to the opposite side of the pole on Tuesday. The sidewalks were cleared Monday morning but by noon were again plugged and the plough had to go the rounds again on Tuesday. A number of the unemployed of town were set to work by Reeve Casselman removing snow from King street after the motor plough of Morris Transport had cleared the main thoroughfares. The Ridge road and the Williamsburg road were also opened during Tuesday.

MANY AT INSTITUTE MEETING.

There was a large attendance at the meeting of the Women's Institute held yesterday afternoon when a very fine programme was presented. In the absence of the president, Mrs. G. W. Reaburn presided. The roll call was announced by each member giving a current event.

Miss Catherine Fulton played a piano solo and Mrs. L. Marcellus gave a splendid paper on "Our Creed."

Afternoon tea was served by Mrs. C. W. Casselman, Mrs B. Gibbons, Mrs. A. B. Clayton, Mrs. A. Jarvis and Mrs. R. Campderros.

LATE NORMAN DOCKSTEADER.

The funeral of Mr. Norman Docksteader of Cloverdale took place at the home of his brother Ira on Wednesday afternoon with Rev. John McKay of Winchester United church, in charge. Mr. Docksteader passed away Monday morning last after some weeks of illness with kidney trouble. He was a son of the late Mr. and Mrs. Nelson Dockstear of Harmony Mrs. M. R. Black of Melvins and Mrs. Alex Summers of Nation Valley are sisters.

Fire Insurance

Insuring Mercantile, Manufacturing
Residential and Farm Property

One year instead of Three Years

Farmers insuring in our companies have now the option of insuring for one year instead of three years, owing to low prices of farm produce, and consequent scarcity of money. This may be to your advantage until conditions improve.

—No Fees
—No Extra Levy
—Positive Security

James Clement Phone 67-r-2-3 Chesterville

Winter and the Cold Weather Always Increase Fire Hazard

Many homes are destroyed by over-heating of stove and furnace pipes during severe weather.

I am prepared to give a special low rate on dwellings and contents, in companies established over half a century.

E. B. LYNCH

Phone 34. Office in Fulton Block over Post Office
Chesterville

CHAIN RED & WHITE STORES

Libby's SOUPS 10½ ounce 4 for .25

Chipso 10c size for 5c
Woodbury's 3 for .25

Rolled Wheat Flakes .25
Pastry Flour 7lb bags
R & W JELLY POWDER .5
Sherriff's Jelly Powder 4 for .25

Seedless RAISINS 2 lbs .25
Whole French SOUP PEAS
Clark's PORK & BEANS .5
CORNED BEEF 2 for .25
Cowan's COCOA 2 for .25

Dr. Bell's Cough Powder
Veterinary Wonder
Worm Powders
Blood Powders

Spanish ONIONS 4 lbs .25
Red ONIONS 8 lbs .25
GRAPEFRUIT 4 for .29
Lemons, dozen .25

Crown or Bee Hive Golden Syrup 5 lb tins .39, 10lb tins 69
HONEY 5 and 10 lb pails

Mincemeat 19 ounces for .19
Canned Sausage .25

Canada Dry Ginger Ale
ROASTED PEANUTS
Graham Wafers
Edwards CHEESE lb .15
We carry a full line of CIGARETTES and fine cut tobaccos. Cigarette Papers 5c pkg

We have a full supply of
RENNIE'S & STEELE, BRIGGS GARDEN SEEDS
5c pkg—6 for 25c 10c pkg—3 for 25c

Axe Handles .25 & .35
Stanley LEVELS 14&16 in. .75
Do 10 & 12 in .60
Spring Balances to weigh 25lbs .35
Spring Balances to weigh 50 lbs .60
Snow Shovels 35c
Hay Knives 1.65

TOILET PAPER 8 rolls .25

Black Diamond AXES 1.50
King Cutter Axes 1.15
Handled Azes 1.00 and 1.25
STABLE BROOMS 16 in. .90
Stable Brooms 14 inch .75
All Hockey Sticks Less 25%

Tire Chains to fit all sizes of Passenger Car Tires

"The House For Hardware"
ALLISON & GILLARD, CHESTERVILLE