# The Morrisburg Leader

LXXXVIII, NO. 2. MORRISBURG, ONTARIO, FRIDAY, JANUARY 13th, 1950. $2.00 PER YEAR; SINGLE COPIES, 2c


## Rev. and Mrs. Maitland Honoured On Departure

HONOURED ON DEPARTURE



REV. H. P. MAITLAND
who was honoured at a congregational gathering last night, prior to his departure for Alliston, Ont.

Rev. and Mrs. H. P. Maitland were guests last night at a surprise party tendered to honour them on the occasion of their departure from the village after six years of service at Knox Presbyterian Church.

After members of the congregation had gathered in the church basement, representatives were dispatched to call Mr. and Mrs. Maitland from the Manse.

After their arrival, Mrs. W. D. Holliday called Mrs. Maitland to the floor, and Mrs. Allan Farlinger, on behalf of the Knox Young Women's Club, read an address, while Mrs. T. Connor made a presentation of one dozen sterling silver teaspoons. Mrs. Maitland was overcome with emotion at this kind gesture, but thanked the club members, who sang "For She's a Jolly Good Fellow". Mrs. Holliday then recalled Mrs. Maitland to the floor, and on behalf of the Laides' Aid Society, read an address expressing appreciation of her work for the society and the congregation, while Mrs. Earl Crober made a presentation of a pair of boudoir lamps and a pin-up lamp. Mrs. Maitland again made a short reply, thanking the members for their gifts, and for their friendship, while they had been in Morrisburg.

Mr. E. M. Beckstead then called Mr. Maitland to the floor, and read to him an address on behalf of the congregation expressing regret at their decision to leave Morrisburg. Mr. W. S. Scott, on behalf of the congregation made the presentation of a well-filled purse. The address was signed by E. M. Beckstead and W. S. Scott for the congregation.

In reply, Mr. Maitland first of all expressed sincere regret at leaving his congregation at Knox Church, where, he said hed made many real friends during the six years of his pastorate. He would always look back, he said with satisfaction and happiness on his years spent here. It was a gospel urge, he added that made him go on to other fields to try to accomplish there the same things that he had tried to accomplish for his congregation here. He expressed his appreciation of the gifts and good wishes extended to himself and Mrs. Maitland, and assured his listeners that they would be in his thoughts and prayers in the future.

A social evening was enjoyed with refreshments served by the ladies, and the evening wound up with a sing-song and the singing of Auld Lang Syne.

Mr. and Mrs. Maitland leave next week for Alliston, Ontario.

### FLORENCE MARY LOUCKS

The death occurred at Camrose, Alta., on January 10th, 1950, of Florence Mary Loucks, daughter of the late Mr. and Mrs. Allen Loucks at the age of 72 years.

Surviving are o brother, Arthur M. Loucks, and a nephew, Magistrate G. D. Loucks, both of Kemptville; a niece, Mrs. G. Russell Bucher of Ottawa.

Body resting at the Keck Funeral Home, Morrisburg, from where the funeral will be held on Saturday at 2.30 p.m. to Trinity Memorial Church Riverside. Interment at Trinity Memorial cemetery.


MAGAZINES

M. A. CAMPBELL

Subscription News Service
Phone 357

15-8p.


### MINTO SKATERS COMING TO MORRISBURG ARENA

Feature of the Minor Hockey Nite at the Morrisburg Arena next Friday night will be the appearance of two Minto Follies Stars, Sheila Workman and George Pennock, who are coming to Morrisburg to donate their services to help the cause of minor hockey in Morrisburg. They will give an exhibition of fancy and figure skating.

The hockey games, two of them, will be played between Morrisburg and Cardinal, Bantams and Midgets. The first game starts at 7.00 p.m. and the admission is 25c. Help the kids by attending these games and at the same time you will assure yourself of a most enjoyable evening.

### DUNDAS HOLSTEIN BARN MEETING HELD

Another successful barn meeting was held on Wednesday afternoon at the farm of Mr. Ronald Carkner of Vernon. It was the second of a series currently being sponsored by the Dundas Holstein Breeders' Club.

Mr. John Thompson, president of the Club, presided over th emeeting, which was well attended, with about 75 district breeders present, assisted by Mr. H .W. Graham, secretary.

A judging competition was held, consisting of two classes, which provided the main interest of the afternoon and resulted in keen competition among the breeders. The classes were provided over by Mr. Grant Smith, fieldman for the Holstein-Friesian Association, and Mr. W. J. Fawcett, prominent breeder of Dundas County.

Mr. Arthur Angus of Winchester won first prize with a perfect score in his judging. He was followed by Mr. M. S. Boyd of Winchester, secodn and Mr. Ken Guy third. The winners were presented with suitable prizes.

Giving brief addresses to the meeting were Mr. Harry McRoberts, President of the Grenville-Dundas Ayrshire Breeders' Club and Mr. Ray Wilson, President of the Holstein-Friesian Association of Canada.

A hearty vote of thanks was extended to Mr. Ronald Carkner, for his kindness and the use of his herd, by Mr. Pat McGinn, a Director of the Association.

The next barn meeting will be held Wednesday, January 18th, at the farm of Mr. Stanley Shaver, Dixon's Corners.

### MR. and MRS. WM. LANE HONOURED ON FIFTIETH WEDDING ANNIVERSARY

A pleasing event took place on Monday, December 12th, 1949, when Mr. and Mrs. Burrill Becksted and Mr. and Mrs. Oscar Becksted entertained for dinner at their home at Elma in honor of Mr. and Mrs. Wm. Lane, well known and popular residents of Elma, as they observed their 50th wedding anniversary.

The bride was the former Maude Warring, a daughter of the late Mr. Reuben Warring and Mellisa Barkley and Mr. Lane was the son of the late Mr. Jerry Lane and Irene Marcellus. The happy couple were married by the late Rev. McElroy at the Presbyterian Manse, Williamsburg, March 12th, 1899. Witnesses were Mrs. Andrew Buchan and Mrs. McElroy. They took up residence on his father's farm near Boucks Hill, farming for a number of years until Mr. Lane's health did not permit him to do strenuous labour, hence moving to Williamsburg for a time, and for more than two years they have resided in Elma, making many friends in their different locations.

The pleasant part of this event was the arrival of about sixty-five or more friends and neighbours who called throughout the afternoon to convey to Mr. and Mrs. Lane their best wishes on this most happy and memorable day which was a complete surprise to them.

The address was then read by Mr. Grant Casselman. Mr. Allan Farlinger presented them with a well filled purse and Mr. Lane fittingly replied, in his most amiable way, thanking hist hosts and hostesses as well as all his friends and neighbours for their kindness and good wishes on this their golden wedding anniversary. All joined in singing "For They are Jolly Good Fellows". The afternoon closed with a sumptuous repast and some reminiscing of olden days.



A WEARY CHRISTMAS—A Chinese boy, hungry, hurt and tired, wearily seats himself along the curbing to eat his dish of food, probably the first he received that day, supplied by the United Nations International Children's Emergency Fund (UNICEF). Canada and a score of other United Nations member-countries are helping to feed the sick and hungry children now living in former theatres of war. The postal address "UNICEF, OTTAWA" is accepting funds from Canadians to buy Canadian food for six million hungry children.

### WHEN THE PAPER DOESN'T COME

(The following, while it may not be exactly a literary gem, has been submitted to The Leader this week by three different parties, and as each one quotes a different source, we are not prepared to say where it came from, but there is no plagiarism intended).

My father says the paper he reads
ain't put up right;
He finds a lot of fault too, he does
perusein' it all night;
He says there ain't a single thing in
it worth to read,
And that itdoesn't print the kind of
stuff the people need;
He tosses it aside and says its strictly
on the bum,
But you ought to hear him holler
when the paper doesn't come.

He reads about the weddings and he
snorts like all get out;
He reads the social doin's with a
most derisive shout,
He says they make the papers for
the women folks alone;
He'll read about the parties and he'll
fume and fret and groan,
He says of information it doesn't
have a crumb—
But you ought to hear him holler
when the paper doesn't come!

He is always first to grab it and read
it plumb clean through,
He doesn't miss an item, or a want
ad—that is true.
He says they don't know what we
want, the darn newspaper guys;
'I'm going to take a day some time
and go and put them wise".
"Sometimes it seems as though they
must be blind and deaf and
dumb".
But you ought to hear him holler
when the paper doesn't come ! !

### EXCELSIOR LODGE OFFICERS INSTALLED FOR CURRENT YEAR

The following officers for 1950, of Excelsior Lodge No. 142, G.R.C., A. F. & A. M. have been installed: W. Bro. D. H. Robertson, W.M; W. Bro. W. S. Weegar, I.P.M.; W. Bro. C. M. Crober, Senior Warden; Bro. W. E. Mongor, Junior Warden; V.W. Bro. H. Hummell, secretary; W. Bro. W. S. Weegar, treasurer; Bro. F. H. Broder, chaplain; Bro. C. A. Loucks, Senior Deacon; Bro. C. B. Biccum, Junior Deacon; W. Bro. D. J. Dillabough, Director of Ceremonies; Rt. W. Bro. Will C. Davy, organist; Bro. W. R. Whyte, assistant secretary; W. Bro. E. H. Robertson, Senior Steward Bro. W. J. Foss, Junior Steward; Bro. G. D. Beckstead, I.G.; Bro. G. D. Beckstead, tyler.

Dr. Will C Davy, who for the past 28 years has been secretary of the Blue Lodge and the Chapter, resigned from the office this year. He has been a member of the local Blue Lodge for 44 years, and of the Chapter for 43 years. He holds life membership in both and is a life member of the District Commandry and the Shrine.

The District Deputy Grand Master C. B. Glover, of Iroquois, will make his official visit on Feb. 3.

### DUNBAR FARMER LOSES ARM IN ACCIDENT

Wendall Harper, a 33-year old farmer of Dunbar, suffered severe injuries to his right arm last week when it caught in a corn cutter.

The accident occurred when Harper was operating the machine on his farm. His arm was held by the gears of the corn cutter and almost severed just below the elbow.

He sent his small son to the house to summon help. Mr. and Mrs. Bernice Froats, nearby neighbours rushed to the scene, accompanied by Mrs. Harper and worked for an hour to release the injured man.

With great courage, Harper directed the task of his release from the grip of the cutter. Dr. Gerald Barton took the injured man to the Winchester Memorial Hospital, where it was later found necessary to amputate the arm.

Harper was a member of the RCAF during the last war and completed a tour of operations without suffering a wound.

### BROCKVILLE PRESBYTERIAL MEETS AT KNOX CHURCH

The Brockville Presbyterial met for its annual meeting on January 10th in Knox Presbyterian Church, Morrisburg. Despite inclement weather more than 65 ladies were present for the two sessions. For the opening devotions, Mrs. J. R. Miller of Iroquois chose the gospel of St. John 15: 9-15 for her address in which she vividly drew out some of the great commandments of Jesus in the New Testament which should be learned and memorized just as the Ten Commandments had been memorized in childhood. Mrs. H. Wells led in prayer. The address of welcome was given by Mrs. H. P. Maitland of Morrisburg to which Mrs. J. C. Ross fittingly responded.

The president, Mrs. J. C. Ross of Iroquois, who presided at both sessions, introduced Miss Helen Horne, recording secretary of Council, who addressel the meeting on the three-year Advance plans of the Women's Missionary Society. Her theme was Opportunity, which developed as follows: O-Ourselves; P-Prayer; O-Outreach, uttermost parts of the earth; R-Resources; T-Talents; U-United, co-operation implies harmony; N-Now, the urgency of the situation; I-Interest; we must be interested and also create it in others; T-Time, we must know what we are doing. Take time to read our church paper and Glad Tidings; Y-Yielded or Surrendered.

The afternoon devotional period was conducted by Mrs. Ivor McIvor of Winchester. She chose Isaiah 12 for the basis of her remarks and Mrs. J. Davidson of Winchester Spgs. took the Prayer. Presbytery's greetings were extended by the Moderator the Rev. H. Huestin of Morewood. The corresponding secretary, Mrs. E. Munro of Winchester Springs gave a well rounded out resume of the work in the senior auxiliaries. The treasurer, Mrs. George Montgomery, of Cardinal had her report compiled concisely and delighted everyone with the splendid response from all groups. Mrs. W. D. Holliday, Morrisburg, presented a fine report for the Supply Department; Mrs. R. I. Davidson of Iroquois, whoh finished out 25 years on this executive, had a fine report for the Literature Department and Mrs. C. A. Mullin, Prescott, reported a good year in the Library work. Mrs. Eric Larsen, press secretary, gave a detailed account of the publicity given the Presbyterial throughout the year.

New officers elected are: president Mrs. Eric Larsen, South Mountain; second vice president, Mrs. W. Fitzsimmon, Cardinal; Girls' Organization, Mrs. R. Ledgerwood, Winchester Literature, Mrs. Harold Graham, South Mountain; Life Membership, Mrs. Chas. Robertson, Kemptville; Supply Secretary, Mrs. R. Milne, Kemptville. Rev. H. P. Maitland conducted the installation service and Rev. H. Huestin dismissed with prayer. The May meeting is to be held in Prescott.


NATURE UNSPOILED



YOURS TO ENJOY

The COMMON REDPOLL is a dainty little finch which travels in flocks during the winter months. You can tell him by his bright crimson and rosy color. Living on evergreen seeds and insects, he deserves your protection and encouragement.

YOURS TO PROTECT

CARLING'S

THE CARLING BREWERIES LIMITED
WATERLOO, ONTARIO

† © 1945 CARLING'S D30D


## Wingham Curlers Not So Hot ; Locals Issue Challenge

A despatch under date of January 11th, dated from Wingham to the Toronto Daily Star, is headed "Wingham Wild Over Curling Crowd New $20,000 Plant". The despatch goes on to state that the Wingham Club has a membership of more than 200 persons. "No other town its size in North America, they believe, can boast of an artificial ice plant solely for curling" says the Star.

Local curling club officials were quick to take issue with this despatch Morrisburg, which boasts one of the oldest curling clubs in Ontario, has a population of slightly over 1800 about 800 less than Wingham, but has an artificial ice plant, and club rooms second to none. The membership here is about 170. But we have been advised that in Wingham, the Curling Club received a grant of $1,000 from the town council, and in return they are to allow free skating on their ice for the kids one day a week. Here the curling club financed its own project, and is indebted to no one except its own members.

**Challenge Issued**

Officials at the Morrisburg Curling Club are naturally glad to hear of the progress being made by the Wingham Club, but in view of the inaccuracies in their news release to the Toronto paper, they would be glad to meet one or more teams from the Wingham club in competition. The Leader has been authorized to issue an open challenge to the Wingham Curlers to meet the locals, the challenged parties to name the date and place of the meeting.


Weak, Tired, Nervous, Pepless Men, Women

Get New Vim, Vigor, Vitality

Say goodbye to these weak, always tired feelings, depression and nervousness due to weak, thin blood. Get up feeling fresh, be peppy all day, have plenty of vitality left over by evening. Take Ostrex. Contains iron, vitamin B1, calcium, phosphorus for blood building, body strengthening, stimulation. Invigorates system; improves appetite, digestive powers. Costs little. New "get acquainted" size only 60c. Try Ostrex Tonic Tablets for new, normal pep, vim, vigor, this very day. At all druggists.


### PAY LAST TRIBUTE TO J. T. STEINBURG

Final tribute was paid to the memory of James Telford Steinburg, of Dixon's Corners, when friends and neighbours gathered in the Brinston United Church to attend his funeral service.

Mr. Steinburg, in his 89th year, was a son of the late Charles Steinburg and Mary Evener, who resided at Hainsville. He had spent his entire life within the township of Matilda. Of late years, until his health forced him to retire, he conducted a feed business at Dixon's Corners.

The funeral was conducted from his late home to Brinston United Church, where the service was conducted by his pastor, Rev. G. D. Empey, assisted by the church choir. The pastor also officiated at the burial service in Brinston cemetery.

Mr. Steinburg is survived by his wife, the former Grace Hilliard; one son, Hilliard Steinburg of Iroquois; two daughters, Mrs. J. E. Thompson of South Mountain and Mrs. Frank Lorre of Boston, Mass.; and one sister, Mrs. William Shaver, of Kingston, Ont.


ACULNIK'S
Mid-Winter Sale
NOW ON!

You are cordially invited to visit our store and to see for yourself the really wonderful values we are offering at this January Clearance Sale.

There are exceptional values for every member of the family—Dad, Mother, and the Kids.

In addition to all items in our regular stock, we have been shopping in the foremost Canadian Markets for Clothing that you need at this time of year, at a price that you can really afford. All of these items are offered during this big January Sale at very greatly reduced prices (in many instances below cost) in order to make room for our new Spring merchandise.

TAKE ADVANTAGE OF THESE MONEY-SAVING PRICES. SHOP TO-DAY AT

Sam Agulnik & Son

Phone 120 Morrisburg, Ont.

*Ask your friends to afternoon tea*

# "SALADA" TEA


## ANNE HIRST
### *Your Family Counselor*

"Dear Anne Hirst: My problem is different. I'm 20 years old, and I am interested in marrying. I make



friends easily, but when I ask girls for a date they begin making excuses.

"I'm six feet tall, with blue eyes, wavy black hair, and (not complimenting myself) older people say I'm nice-looking. I have no bad habits. I have a fairly good job. I've a good personaliy and love to make friends, and most of all, I love to buy nice furnishings for my home.

"Of course there are always some girls waiting for the question. But I am very particular about the girls I choose to go out with. I want to ge married, not waste my time on some silly girl.

"What's you answer?

BLUE EYES."

* * *

CHECK UP

* I am sorry that I cannot give personal interviews any more, or it might be easy to answer your problem.

* Something is wrong with your approach to the girls you want to date. It obviously is not your appearance—unless you are one of these modern youngsters who think it smart to forget garters, leave their shirt-collars open, and go without ties. Or whose clothes, however smart, are not properly pressed, nor shoes shined to a high polish.—Or whose skin, hair and hands show neglect.

* Where can the trouble lie?

* Are you careless in your speech? Think it's sophisticated to swear now and then? (Nice girls will shun you.) Do you swagger about a bit? With all these physical and economic advantages, that would be a temptation.

* Are you the kind of lad whom girls would be proud to introduce to their parents?

* Do you boast about who you are, or your job?

* Do you love to talk about yourself?

* Do you air your opinions unasked?

* Are you a good dancer?

* Do you ask for date as a favor, or make the girls feel you think you are God's gift to women?

* Are you popular with other boys, or do you feel yourself superior and assume an arrogant manner? (Why don't you ask one of the boys where he thinks you fail with the girls?)

* Check each of these questions. If you are honest with yourself, you may find the answer.

* Remember that girls like to be deferred to. They expect good manners in a young man. They like to be consulted as to places THEY want to go. They enjoy compliments, but they expect them to be sincere. Petting on short acquaintance offends them; kisses are precious and saved for tried and true friends.

* I take it for granted that you attend church. That you are not a "wolf." That you don't try to pick up strange girls. And that you show in everything you say and do, that you think girls are worth all your thought and effort to please them.

* Ponder on these facts, and conduct yourself accordingly. I think you will not be lonely long.

* One warning: Don't rush into marriage. Few young men marry their first sweetheart. Date a girl for months or a year or so before you propose; it takes a long while to know a young woman well enough to be sure she is for you.

* * *

**We all want to be popular. If we analyze our faults and correct them, there's no reason to fail. . . . Anne Hirst has dozens of ideas that will help. Write her at Box 1, 123 Eighteenth St., New Toronto, Ont.**




*Anne Adams*

Something really spectacular! New new casual has a wide wide collar, and deep wing-up cuffs! The skirt is a beauty, too, with a graceful flare, and a wide band!

Pattern 4655 comes in sizes 12, 14, 16, 18, 20. Size 16 takes 4¾ yards 39-inch fabric.

This pattern, easy to use, simple to sew, is tested for fit. Has complete illustrated instructions.

Send **TWENTY-FIVE CENTS** (25c) in coins (stamps cannot be accepted) for this pattern. Print plainly **SIZE, NAME, ADDRESS, STYLE NUMBER** to Box 1, 123 Eighteenth St., New Toronto, Ont.

## CROSSWORD PUZZLE

ACROSS
1. Mockery
6. Hat rim
10. Perform
12. Utopian
13. Fortification
15. Gentle strokes
16. Small and weak
17. Fragments
18. Ambassador
20. Son of Seth
21. Wild sheep
23. Luzon tribesman
24. Droops
25. Old card game
26. Flowers
28. Dutch geographer
30. Northwestern State
32. Angel
34. Plural ending
35. Indian
37. Age
38. Spire ornaments
40. Purpose
41. Reverse curve
42. Blemish
43. Temper
45. Tree
46. Sleigh
47. Pheasant brood
50. Ecstasy
52. High regard
53. Past
54. Jewel
55. Tidal wave

DOWN
1. Proper
2. Ohio college town
3. Put back
4. Container
5. English letter
6. Cruel
7. Clamor (Scot.)
8. Vine
9. Pronoun
10. Huge prehistoric animals
11. Indians
14. Archbishop of Canterbury
16. Green film on copper
19. Lively dances
20. Relieve
21. Foot covering
22. Boisterous sport
24. Plan
27. Paining
29. Arabian garments
31. Foot movement
33. Staggering
36. Kind of coal
39. Splendor
42. European native
43. Turkey buzzard
44. Small wild ox
46. Young dog
48. June bug
49. Before
51. For
52. That man

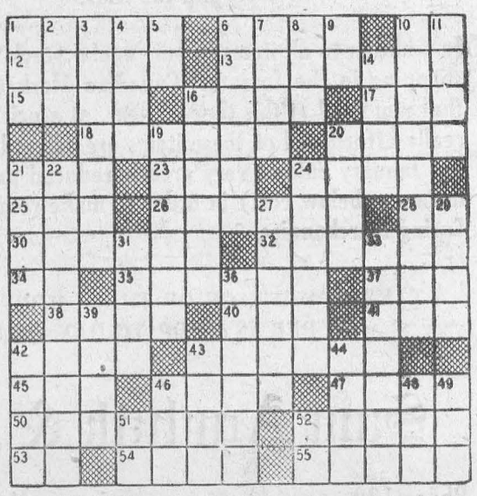

Answer elsewhere on this page.

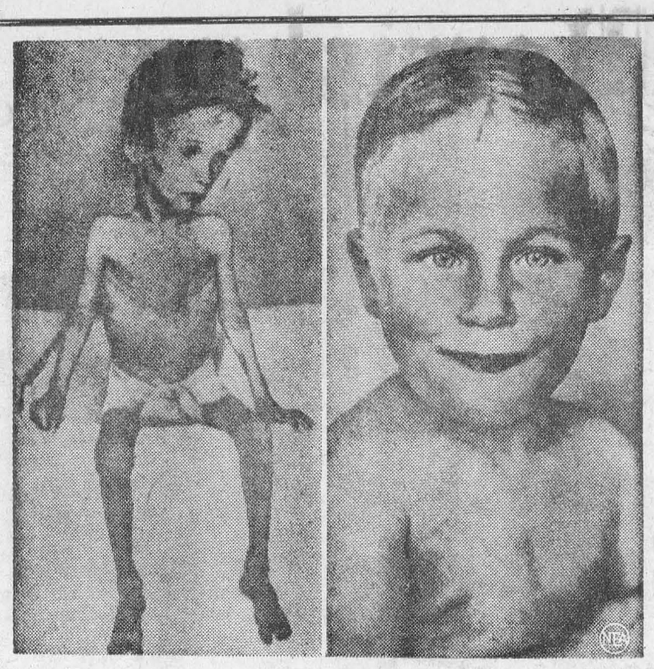

**Same Boy! Did You Help Save Him?**—The horribly starved European youngster at left above is a living demonstration of what outside aid means to war's innocent victims. The chubby, bright-faced child at right is the same boy five months after he was given special care by an agency of the United Nations International Children's Emergency Fund. At first, body-building fluids were injected directly into his bloodstream; later he was put on a carefully-controlled protein and calcium diet. Almost 6,000,000 such children have been helped by the UNICEF, but there are still millions who need aid.



# CHRONICLES OF GINGER FARM

*by* Gwendoline P. Clarke

Well, by the time this gets into print Christmas and New Year's will be—I hope—just another happy memory, added to those which have gone before. And, until I get myself organzied so that I can personally acknowledge the letters and cards which came to me through the kind thought of some of the readers of this column, will you please accept my sincere appreciation for your good wishes. When each of you has your own circle of friends to remember I do appreciate your kind thought in thinking of me at all. It certainly gives me a nice warm feeling to know that we have reached this friendly footing.

Have you got all those lovely greeting cards gathered up ready to put away—or have you another use for them? Perhaps you do as I do—take time out after the rush and bustle of the festive season to look them over once again and really enjoy them. It seems to me some folk get far more out of greeting cards than others. For instance, one elderly lady to whom I always send a card, studies every detail in every card she gets—so I naturally choose a card for her very carefully. Afterwards I always get a "Thank you" note, giving me her interpretation of the design and the greeting. She is a person with time on her hands and I imagine her Christmas cards are a real joy to her for several weeks every year.

Did you know that the very first Christmas card was produced as far back as 1846? It appears that a certain Englishman by the name of Henry Cole (later, he was knighted) wanted some original way to convey greetings to his many friends, so he commissioned an artist friend by the name of Horsley to design a special card for him. It was then lithographed and printed, and then coloured by hand. This first order for Christmas cards was for a thousand cards! First of all people thought it was a crazy notion but gradually the idea "caught on" and soon developed into good business for some people, as, of course, the cards were very expensive. However, greeting cards soon became less elaborate and more popular as time went on, although, as you may have noticed, fashions change, even in cards. In the Victorian era cards were very ornate, even to silk fringes and ribbons. Then came the "frosted" cards—the frost effect being produced by crushed glass—remember them? From England the idea of sending greeting cards spread to the European continent but by that time the quality of the cards had deteriorated considerably.

In 1874 a Boston manufacturing company started the Christmas card industry in the U.S.A.—bringing out cards with a high artistic quality but with scenes that often had nothing to do with Christmas. However, soon after the turn of the century, Christmas cards became really Christmassy — with snow scenes, Nativity pictures and holly and evergreen designs. It is also to the U.S.A. that we have to say thank you for picturing the cherry poinsettia as typical of the Yuletide season. Another American innovation was the matching envelope for each card, which is just about the handiest thing that ever was . . . with that you will agree if you have ever had the experience of buying cards and then hunting envelopes to match their shoe, as I remember we had to do not so very many years ago.

Another thing which probably did a lot to popularize the exchange of greeting cards—at least, in the Old Country—was the adoption of the Penny Post in Great Britain which first came into force on the birthday of the Prince of Peace in 1898. Sending Christmas cards must have been an expensive business previous to that date.

So there you are, friends,—that, briefly, is the story of the origin of the Christmas greeting card. And I am sure if you think of it when you are putting away your cards, you will be grateful to Sir Henry Cole, for inventing such a good way of speeding our messages of affection and goodwill from one to another.

Maybe someone had a brain-wave in regard to calendars—some of the calendars are so pretty. I also like the appearance of this year's calendars for another reason. 1950 looks so much better than 1949! It is not only the beginning of a new year, it is also the closing year of a half century that has brought us two world wars and, let us hope, will eventually bring about the end of unrest that followed in their wake. The very figures "1950" have a finished look if you know what I mean, whereas 1949 looks odd and ragged, or maybe like a blind road that leads nowhere. I never did like a group of figures that was undivisible by a digit . . . maybe just a hangover from the days when I had trouble with arithmetit.



**No Has-Been** — Admirers of Rosemary La Planche, who was elected Miss America in 1941, are of the opinion that she has lost none of her charms since then and could still win anybody's beauty contest at the age of 26. Standing at poolside in Las Vegas, Rosemary flashes her winningest smile.

## Holy Year

In 1300 A.D. the Church was in difficult straits. The temporal power of the Pope was threatened by local rulers. There was a struggle with the King of France over taxation of clerics. In that year Pope Boniface VIII proclaimed the first Holy Year of Jubilee, and pilgrims flocked to Rome for prayer and indulgences. Holy Years, Boniface said, were to be held every 100 years; later Popes shortened the interval, until in 1470 Paul II set it at twenty-five years.

In Rome, on the morning of December 24th, the bells of 500 churches pealed together. Pope Pius VII, before an audience of Vatican officials and distinguished guests, tapped three times on the Holy Door of St. Peter's Basilica. The Holy Year of 1950—the twenty-fifth—was officially begun.

The impact of the year is to be primarily spiritual—a year of rededication and strengthening for the Church. But it has political overtones, born of the political struggle between communism and Roman Catholicism. In an address on the Holy Year, Pope Pius called for a "return" to the Church of Rome to oppose "the united front of militant atheism." The Jubilee will also show important economic results. Close to a million pilgrims are expected in the Holy City—many of whom will spend dollars.

## Frogmen

A new way of making motion pictures of submerged wrecks, submarines, parts of ships, fish and other forms of marine life has been developed by the British Admiralty. "Frogmen," as they are called, wear self-contained breathing apparatus and weblike rubber shoes, used in the war, and swim like fish without stirring up mud, so that fish can be stalked with cameras. The Frogmen have taken good moving pictures by daylight or artificial light deep in reasonably clear waters.

## They Argue Over Clotted Cream

There's an age-old argument between Devon and Cornwall as to which of the two counties first produced the delicacy known as clotted cream.

Devonshire claims the honour, but Cornwall denies it, alleging that Devonians smuggled the recipe across the River Tamar from Cornwall in the first place.

Even if this is true Cornwall's claim is not altogether substantiated, for Cornishmen were taught the secrets of making scalded cream by the old merchant adventurers of West Africa who journeyed from Carthage to buy Cornish tin long before the Romans came to Britain.

To-day the method of making it are essentially the same as those that have been used by the peasants of North Africa for the past two thousand years.

In the Shallow Pan system immediately the milk has been removed from the cowshed, and while it is still warm, it is strained and left undisturbed in a cool place until the cream has risen—for eight to twelve hours according to the richness of the cream and the time of the year.

The milk is then scalded. Simplest method of doing this is by using two pans of different sizes. The smaller pan containing the cream is stood in the larger one and surrounded by water.

The water is heated to a temperature of 180-190 degrees F. in winter, or 185-195 in summer. This takes about 35-50 minutes, the length of the scald being sufficient to cause the cream to break away slightly from the sides of the pan.

If insufficient time is allowed for the scalding the cream does not acquire the characteristic "Devonshire" flavour or show the desired crinkled appearance.

When the correct temperature has been reached, the pan is left standing in the hot water for 15-20 minutes before being taken to the dairy to cool.

The time during which the pan should stand before the cream is skimmed off varies with the season of the year. In summer, skimming takes place the morning after scalding, while in winter the pan can stand for as long as 36 hours.

The result is a delicacy which, added to West Country strawberries, was world-famous before the war. To visit Devon or Cornwall without regaling oneself with "lashings" of delicious scalded cream was unthinkable.

Upside down to prevent peeking.

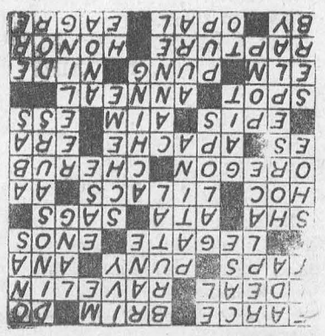

## The Sunday School Lesson

**By The Rev. R. Barclay Warren**

### FELLOWSHIP IN THE EARLY CHURCH

**Acts 2:42-47; 4:31-35**

**Golden Text:** "And the multitude of them that believed were of one heart and of one soul; neither said any of them that ought of the things which he possessed was his own; but they had all things common." Acts 4:32.

No, it wasn't Communism; i.e., it wasn't the brand that is in vogue in Eastern Europe. It differed in several important respects. These people were believers. They had turned from sin and believed on the Lord Jesus Christ as their Lord and Saviour. They worshipped Him.

Moreover, there was no confiscation in this instance. All giving to the common cause was purely voluntary. Peter said to Ananias, "Whiles it remained, was it not thine own? And after it was sold, was it not in thine own power?" Acts 5:4. Ananias and Sapphira died, not at the hands of the Christians, but at the hand of God. He was angry because they acted as hypocrites, lying and saying that they were giving all when they were withholding a part. They were the first on record to mar the beautiful fellowship existing among the believers who had received the Holy Spirit, sent by the Father.

This sacrificial giving was an intense expression of the warm fellowship of the early Christians. Here was Divine love one for another. But it is important to note that there is no command in Scripture that this order should be duplicated today. Believers are to care for one another and indeed to do good works in behalf of all; to feed the hungry and clothe the naked. But it is not evil to possess property.

The disposing of property all turned out for the best. A great persecution fell upon the disciples after the death of Stephen and they were scattered abroad. Their lands had been sold and the money turned into good use. The temptation to deny their Lord was lessened for they had already made the break. Spiritual interests were more important than material. It should be that way with us all.


## WAKE UP YOUR LIVER BILE—

**Without Calomel—And You'll Jump Out of Bed in the Morning Rarin' to Go**

The liver should pour out about 2 pints of bile juice into your digestive tract every day. If this bile is not flowing freely, your food may not digest. It may just decay in the digestive tract. Then gas bloats up your stomach. You get constipated. You feel sour, sunk and the world looks punk.

It takes those mild, gentle Carter's Little Liver Pills to get these 2 pints of bile flowing freely to make you feel "up and up." Get a package today. Effective in making bile flow freely. Ask for Carter's Little Liver Pills, 35¢ at any druggists.

ACHES AND PAINS OF

## COLDS




*And the* RELIEF IS LASTING

**There's *one* thing for the headache . . . the muscular aches and pains that often accompany a cold . . . INSTANTINE. INSTANTINE brings really fast relief from pain and the relief is prolonged!**

**So get INSTANTINE and get quick comfort. INSTANTINE is compounded like a doctor's prescription of three proven medical ingredients. You can depend on its fast action in getting relief from every day aches and pains, headache, rheumatic pain, for neuritic or neuralgic pain.**




Get Instantine today and always keep it handy

**Instantine**

12-Tablet Tin 25¢

Economical 48-Tablet Bottle 69¢

# Modern Etiquette

By Roberta Lee

**Q. Is it proper for a girl to walk along the street smoking?**

A. This is still frowned upon by good society, although what the difference is between smoking on the street and in any other public place is hard to figure. However, to be in perfectly good taste, it is better for the girl to refrain from smoking while on the street.

* * *

**Q. What is the proper way to ask for a person over the telephone?**

A. The proper manner is to ask, 'May I speak to Helen, please?" And when the person replies with, "Just a moment, please," or "I'll call her," don't forget to add "thank you."

* * *

**Q. Should a man who is signing a hotel register use the prefix "Mr?"**

A. No; he should just sign "J. L. Porter, Cleveland, Ohio."

* * *

**Q. Is it considered improper to add a postscript to a social letter?**

A. There is nothing improper about it, but it is far better to include everything in the body of the letter, thus indicating more thought and less haste in its composition.

* * *

**Q. Should a girl light a man's cigarette for him?**

A. If she has just lighted her own and the match is still burning, it is all right. Otherwise, he should always light hers.

* * *

**Q. What should one write on a card enclosed with flowers sent to a funeral?**

A. "With Sympathy," or, "With deepest sympathy" is sufficient.

* * *

**Q. Is it proper for a divorcee to wear the engagement and wedding rings of her first husband, after she has become engaged again?**

A. The wedding ring should be discarded, of course. The engagement ring may still be worn, on the right hand, if the new fiance does not object.

* * *

**Q. Is it always proper to smoke in another person's home?**

A. Not always. It is still considered bad manners to light a cigarette, cigar, or pipe in the home of a stranger when no one else is smoking—and especially at the table if there is no provision made for smoking.



"Of Course, It's the Lord's Will" — Betty Lou Marbury, courageous 10-year-old farm girl who asked the nation to pray to help make her well, underwent surgery in a hospital for removal of her diseased right hand. Said Betty Lou when told that amputation was necessary, "Of course it's the Lord's will. I'm sure the operation will help me get well."

**Q. Does the receiving of a wedding announcement require a gift?**

A. No; nor does it require any civility beyond sending a like announcement if a marriage takes place in your own family.

* * *

**Q. If you have sent a gift to someone and have received no acknowledgement after a reasonable time, would it be all right to ask this person if he received it?**

A. Yes, you are pertectly jusfified in asking, as the gift may have gone astray. And if the person really did receive it, maybe your question will remind him of his extreme rudeness.

# HOW CAN I?

By Anne Ashley

**Q. How can I add weight?**

A. There are many remedies for this, but a few simple rules are: Eat two raw eggs before breakfast every morning. Eat boiled meats, fats, oils, butter, and starchy foods. Drink plenty of milk and water. The safest plan in some cases is to consult your physician.

* * *

**Q. How can I remove varnish?**

A. Use a sponge or a brush and apply a solution made of one part caustic soda and three parts lukewarm water. Allow the solution to remain for a minute and then scrape off.

* * *

**Q. How can I prevent bacon from shrinking so much?**

A. Dip the slices of bacon into flour or cornmeal before frying.

* * *

**Q. How can I shrink cotton materials before making into garments?**

A. Soak in salt water, ¾ c. of salt to each gallon of water; then hang straight on the line in a shady place. This will not only insure material against shrinkage, but will set the colors.

* * *

**Q. What can be done if too much milk or water has been added to the confectioner's sugar when making frosting?**

A. Merely add a little flour to thicken it. The taste of the flour will not be noticeable. It isn't necessary to add more sugar.

* * *

**Q. How can I make a good remedy for burns?**

A. Use equal parts of linseed oil and lime water, applied on a soft cloth, then covered with another soft cloth to keep out the air. It is well to keep a bottle of this solution on hand for emergencies.

* * *

**Q. How can I bleach white material that has turned yellow after being stored for a long time?**

A. Dissolve two tablespoons of borax in one quart of water; boil the goods in this solution; then place in the sun to dry. Repeat this process if necessary.

* * *

**Q. How can I darken brown shoes that are lighter in color than I wish?**

A. Rub them with milk, to which a few drops of household ammonia have been added. When they are dry, polish with a clean dry cloth.

* * *

**Q. How can I clean the soiled leaves of house plants?**

A. Apply equal parts of milk and warm water. Use a sponge, and rub gently to prevent breaking the leaves.

# Ate Roasted Bats And Liked Them!

In the remote hinterland of New Caledonia, one of the larger islands of the South Pacific, an elderly English spinster is having the time of her life today, blazing a trail through unexplored jungle.

Clad in sensible woollen stockings and knickerbockers, 68 years-old Miss Evelyn Cheesman has begun another of her insect safaris, headed for an insect "lost world" lodged 5,000 feet up in the dark and challenging mountains.

When her superstitious native bearers tremble at the risk of encountering devil-devils or falter at the prospect of meeting the primitive bushmen, she goes forward alone, just to rally their confidence by proving she is tambu, or devil-proof. She has been treed by wild beasts, lost in the swamps, watched and followed by cannibals. Once, when her native boys were too scared of ghosts to stay with her, she even slept in the bush alone, comfortably curled beside the brazier she uses to trap eight-inch moths.

Once, as she was wading up a stream in the Cyclops Mountains of New Guinea, a torrential thunderstorm turned the river-bed into a sudden tumbling flood. Half-deafened by the noise of the water over the boulders, absorbed in the insects in the shallows, she did not hear the boys' warning shout, and the force of the water-bore swept her from her feet. Narrowly missing a rock, she caught at a loop of overhanging vegetation, climbed into it and clung there for hours.

Insect-hunting on the little known island of Waigeu, she recently spent months on a steaming mountainside in a hut sketchily built of tree branches and tarpaulins. The thunderstorms lasted fifteen hours a day and every storm brought swarms of huge biting flies and midges, fighting for shelter. Characteristically she reported with enthusiasm that they included several new types.

No other woman—and few men—can have endured such consistent hardship, discomfort and danger for the sake of strange beetles and bugs, flies and fleas.

In the library of the Royal Entomological Society the experts speak of her with respect as a leading woman scientist who has helped close some of the widest gaps of knowledge in mankind's ceaseless war on the predatory insect world.

There was the time when, climbing on to a narrow ledge on a 3,000-foot precipice, she found herself face to face with a python. "It was a shock to us both," she admits. Then she swiftly realized the baneful effects if her timorous bearers caught sight of the snake in a region reputedly haunted by six-legged serpents.

Kicking a piece of wood, she hit the snake on the head. It drew back sharply into the deepest shadows under a heap of faded branches. By that time her boys were beside her and sat innocently on the branches for a smoke. Every time she looked she could see the bright shining eyes of the snake. "The boys laughed happily when they saw me smiling," Miss Cheesman commented. "If only they had known!"

Again, on the enchanted isle of Erromanga, the natives prepared a feast in her honour. To her horror she found that the main dish consisted of black bats roasted in leaves. When she pleaded for tinned herrings instead, her hosts were so tearful that she changed her mind. "We saved the plumpest bats for you," they explained.

Miss Cheesman asked only that the bats should be beheaded and then summoned courage for the first bite. It was quickly followed by surprise. "They were delicious," she says. "Tender-fleshed with a game flavour like duck."

**First White Woman Seen**

In Dutch New Guinea she ventured into regions where a white woman had never been seen. From the thatched inland villages the women flocked and asked her to let down her "grass" (her hair). Miss Cheesman cheerfully complied—in return for the jewel-like beetles they wore as necklets.

Strangely enough, Evelyn Cheesman had scarcely set foot out of England before she was forty. She confesses that a youth spent in hard work and study had landed her high and dry as Curator of the Insect House at the London Zoo. Versed in the ways of everything that crawled, she learned to handle—and even milk—black widow spiders and other horrors. Her big chance came at forty-three when she sailed as entomoogist with a Pacific survey.

On the isle of Malekuela, she found that even local officials had never visited the unexplored interior, inhabited by fierce cannibal bushmen who hated whites. Of course, nothing would suit her but to go inland.

**Inside the Secret Huts**

Patiently she overcame the bushmen's suspicions, making friends from one village to the next. The beating jungle drums told of her coming. Ultimately she was permitted to see the sacred huts where the tribes kept the skulls and bones of their enemies and then, in his hilltop village, she met the dreaded Ringapat himself, king of the canniba Namba tribe.

Never willing to overdramatize her experiences, Miss Cheesman reports that she found him "amusin." In the end she gained Ringapat's confidence to such an extent that he brought out one of his most cherished possessions and showed her his frying-pan. Now, he expained, he ate "all the same as a white man."

Evelyn Cheesman tells the story herself in her vividly exciting book, "Camping Adventures on Cannibal Islands". As a loyal subject, promising not to eat white men, Ringapat wanted to send his frying-pan to King George. Miss Cheesman persuaded him to part with an ancestral poisoned spear instead.

Yet Miss Cheesman in turn received her own tribute on her last trip when she made a canoe journey down the New Guinea coast into mandated territories. She was amazed at the crowds of natives.

"They have come to see you," her navigator beamed. "They have come to see the woman who walks in the jungle!"

# New and Useful Too

**Safe Ladder**

Ladder combines nonconducting properties of wood with lightness and strength of aluminum. Side rails are spruce; aluminum rungs are recessed in the rails, secured with locking pins. Result said to be safe, lightweight ladder which comes in 10-ft. to 22-ft. lengths, single, or in 20-ft. to 44-ft. extension sizes.

* * *

**Tip-Proof Baby Cup**

Tip-proof baby cup, weighted at bottom, is molded of tasteless, tough, chip-proof Lumarith. Has transparent disc with small drinking and air holes which fits in the cup and keeps fingers out, maker states.

* * *

**Burn-Proof Oven Mitts**

Burn-proof mittens, offered by Toronto firm, are said to eliminate all danger of hand burns, blisters, scalds, because of asbestos facing. Hotest dishes, pots and pans may be handled with perfect safety and freedom, it's stated. Come in a variety of colors, trimmed with bright-colored cloth and are lined with non-creeping material, to stand innumerable washings without impairment of appearance or efficiency.

* * *

**Zipper Comes Apart**

Zipper which can't tangle in clothes is offered. Fixed retainer at bottom of slide is swivel case that turns to an open position. When swivel is opened, the zipper can be pulled apart to untangle the cloth.

* * *

**Versatile Saw**

Hand saw which is also a complete layout working tool, features plastic handle on which are assembled a level vial, a plumb vail, a wide-range protractor calibrated in 15 degree stages, and outside and inside layout square. Also included is a carbon-steel blade deeply etched on either side of the top with inch and metric rules, and, at the tip, a surface incision point to permit surface cutting without necessity of boring holes. Saw available in eight and ten-tooth crosscut and five-and-a-half-tooth rip.

* * *

**Dormant Spraying**

By using fuel oil or kerosene as a carrier for the weed-killing chemical 2, 4, 5-T, brush may be controlled by spraying during the dormant season, Canadian firm states. In one test last winter at a concentration of 8,000 parts per million in fuel oil, brush failed to produce any leaves in the spring, it is reported. Farmers will profit from dormant spraying, according to company spokesman, because they can spray when they are least busy with other farm chores and without risk to sensitive crops that may grow near the brush to be sprayed.


LOSS OF VOICE MENACES PROGRAM

Friend Solves Singer's Problem With Lymoids!

"A few hours before appearing on the air I developed hoarseness," writes a Canadian singer. "On a friend's advice, I tried LYMOIDS and was quickly relieved."



Get quick relief with LYMOIDS. The soothing medicinal oils of this famous preparation help to quickly relieve hoarseness and coughing. Most stores sell LYMOIDS but if unobtainable, send 10¢ in stamps or coin, to LYMOIDS, 119 Pearl St., Toronto. L3-2



TRY IN HANDY 10¢ & 25¢ BOXES

LYMOIDS

FOR INSTANT THROAT RELIEF



FOR QUICK RELIEF BEYOND BELIEF...



COME OUT FROM UNDER THE SHADOW OF PAIN!

For relief from the pain of ARTHRITIS, RHEUMATISM, NEURITIS, or SCIATICA ... get a bottle of DOLCIN Tablets today. DOLCIN has relieved the pains of thousands of sufferers. DOLCIN Tablets are not harmful, easy-to-take, reasonable in cost – 100 tablets for $2.39; the large economy-size bottle of 500 tablets, $10. If your druggist cannot supply DOLCIN write to DOLCIN LIMITED, Toronto 10, Ont.



DOLCIN TABLETS

Patented 1949. DOLCIN is the registered trademark of this product.


# TABLE TALKS

by Jane Andrews

Whenever I run across a new-looking recipe which calls for apples, I first try it out and then—if it suits my folks—pass it along in the hope it will do the same for yours. (After all, we Canadians grow the best apples in the world, and why shouldn't we use them in every manner possible?)

So here's a fine recipe for

**APPLE CAKE WITH MERINGUE**

**Apple Cake With Meringue**

Cream together
- 1 c. butter
- 1 c. sugar

Mix with
- 3 egg yolks

Stir in
- 1 tblsp. grated lemon rind

Sift together
- 2 c. sifted flour
- 2 tsp. baking powder
- ½ tsp. salt

Add dry ingredients to first mixture. Add
- 1 c. dry crumbs

Blend with pastry blender, knives, or finger tips, until the mixture resembles corn meal.

Divide dough into two parts. Press half smoothly over bottom of 8x12-inch baking pan. Cover with:

**Apple Filling**

Peel, core, slice
- 4 large apples

Spread apples over pastry layer
Sprinkle with
- ½ c. sugar
- 1 tblsp. cinnamon
- ¼ c. chopped pecans
- ¼ c. melted butter

Cover with remaining pastry.

Bake in 350 deg oven 45 minutes.

Top with meringue made from three egg whites left from pastry.

Brown in hot oven (425 deg) 4½ minutes. Serves 8.

* * *

You'll have to look elsewhere if your're expecting to see apologies for all the cookie and doughnut recipes that appear here or hereabouts from time to time. When you have to make them so often as some of us do, and they disappear so quickly, you're glad of any new 'Twist' to them. So here we go.

**Filled Doughnuts**

Makes 2 dozen

Sift together:
- 5¾ cups flour
- 4 teaspoons baking powder
- 1 teaspoon soda
- 1 teaspoon salt

Add gradually: :
- 1½ cups sugar to
- 2 eggs, well beaten; mix

Blend in
- 1¼ cups sour milk
- 3 tablespoons melted butter
- 2 teaspoons vinegar

Add dry ingredients; blend.

Roll ¼ inch thick on floured board.

Place filling on cut circles.

Fold dough over filling; seal edges.

Fry in deep fat 350 deg. Drain on paper.

* * *

**FRUIT COOKIES**
- ⅓ cup butter or shortening
- ½ cup sugar
- 1 egg
- 1 cup Five Roses Flour
- 1 tspn. baking powder
- ⅛ tspn. salt
- ½ tspn. cinnamon
- ⅓ cup chopped pecans
- ⅓ cup raisins
- 1 tspn. vanilla

**Method:** Cream together the butter and sugar. Add beaten egg, milk and vanilla. Sift together flour, baking powder, salt and cinnamon. Add to the creamed mixture. Add nuts and raisins. Drop from teaspoon onto a greased cookie sheet. Bake at 325 deg. F. for 15 minutes on until golden brown. Makes—2 dozen cookies.

* * *

**Cream Doughnuts**

Makes 2 dozen

Sift together:
- 2½ cups flour, sifted
- 2 teaspoons baking powder
- ¼ teaspoon salt
- ⅛ teaspoon nutmeg

Add
- ½ cup sugar to
- 4 egg yolks, beaten

Stir in
- ½ cup thick cream

Add dry ingredients to cream mixture.

Roll ¼ inch thick on floured board.

Fry in deep fat at 375 deg, about 3 minutes.

Turn only once. Drain on paper.

Top with chocolate frosting, nuts.

* * *

**Banana Doughnuts**

Makes 3 dozen

Sift together:
- 5 cups flour, sifted
- 4 teaspoons baking powder
- 1 teaspoon salt
- 1 teaspoon nutmeg

Add
- 3 eggs, well beaten, to
- ¼ cup shortening, creamed

Blend with shortening mixture:
- 2 medium bananas, mashed
- ½ cup sour milk
- 1½ teaspoons vanilla

Add dry ingredients and mix well.

Knead lightly on floured board.

Roll ½ inch thick. Cut.

Fry in deep fat at 375 deg., about 3 minutes.

Turn only once. Drain on paper.








We have secured the services of a first-class Plumbing and Heating Expert, and are prepared to do all kinds of work in these lines.

We have on hand, ready for immediate installation, Built-in and Leg Baths, Toilets, Laundry Tubs, Range Boilers, etc.; Also a FULL LINE OF PIPE FITTINGS.

## BERNARD COLIGAN

PHONE 242J MORRISBURG, ONT.

# PICADILLY
## Theatre Williamsburg

**THURS., FRI., SAT., JANUARY 12—13—14—**

EL PASO:—Here's the kind of hard-hitting outdoor entertainment you love, sizzling with the thrills and excitement found only in the rugged West Starring Gail Russell, John Payne, Sterling Hayden and George "Gabby" Hayes.

**MON., TUES., WED., JANUARY 16—17—18—**

THE BRIBE:—A drama. Starring Ava Gardner, Robert Taylor, Charles Laughton, Vincent Price and John Hodiak. ADULT ENTERTAINMENT.

**THURS., FRI., SAT., JANUARY 19—20—21—**

HEADING FOR HEAVEN:—A mirthful mixup of laughs and thrills. "Heading For Heaven" hits a new high for comedy. Starring Glenda Farrell, Stuart Erwin, Russ Vincent and George O'Hanlon. .....ALSO.....

THE GOLDEN STALLION:—It's Roy Rogers again, as he draws a bead on the West's most ruthless gang of Border Smugglers.

COMING SOON— "THE STRATTON STORY" and "MAN-EATER OF KUMAON".

SPECIAL

Ground MIXED FEED OATS ..... $2.25

COAL

We have a full supply of BLUE COAL in stock.

SALT

| | |
|---|---|
| Coarse Salt cwt. | $1.55 |
| Fine Salt, cwt. | 1.35 |
| Iodized Salt, cwt. | 1.95 |
| Cobalt Salt, cwt. | 2.00 |
| Smoked Salt | .70 |

SHUR-GAIN FEEDS

| | |
|---|---|
| Laying Mash, cwt. | $3.95 |
| Scratch Feed | 3.35 |
| Dairy Ration | 3.20 |
| Dry and Freshening | 3.15 |
| Pig Starter | 3.70 |
| Hog Grower | 3.40 |
| Hog Mineral | 3.00 |

## J. D. DAIN & CO.

*We have them . . . the sparkling*

NEW
**WEAR-EVER**
JUBILEE
ALUMINUM UTENSILS

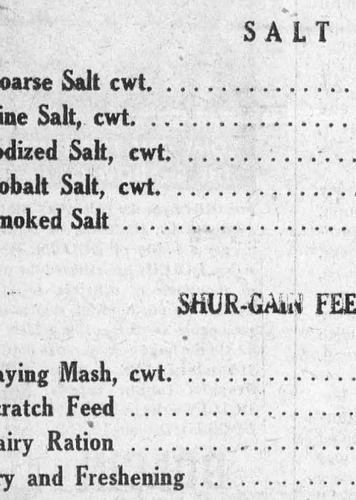

*Now on display at*

## N. McGILLIS HARDWARE

# The RCAF

**will train you to become an expert technician**

In the post-war R.C.A.F. there are many trades which provide ample scope for the ambitious young Canadian to prepare himself for a progressive future in the technical, radio, or clerical fields.

This is the day when the men with special skill and training have the advantage over the other fellow.

The R.C.A.F. offers you just the training and opportunity you are looking for.

***EARN WHILE YOU LEARN***

**Rates of pay in the R.C.A.F. have been increased and you can add to your monthly income by improving your trade proficiency and by promotion to higher rank.**

*YOU GET ALL THESE IN THE RCAF*

- *Technical trades training.*
- *Full opportunity for advancement.*
- *Progressive pay increases.*
- *Provision for religious welfare.*
- *Medical and dental care.*
- *Sports and recreational facilities.*
- *30 days vacation a year with full pay.*
- *Clothing provided.*
- *Retirement income assured.*

**and remember . . . the R.C.A.F. offers you continuous employment and pay.**



A F W. 20

MAIL COUPON TO YOUR NEAREST R.C.A.F. STATION

Central Air Command R.C.A.F. Station Trenton, Ont. or North-West Air Command, R.C.A.F Station Edmonton, Alta.

Please send me, without obligation, full particulars regarding enlistment requirements and openings now available. in the R.C.A.F.

NAME (Please print).....

STREET ADDRESS.....

CITY.....PROV.....

You are eligible to apply if:
1. You are a Canadian citizen or other British subject.
2. You are single.
3. You have a minimum of one year less than Junior Matriculation for radio trades, and two years for all others . . . or equivalents in both cases.
4. You are between 17 and 30 years.




# CAMEO THEATRE

EACH EVENING AT 7.30 AND 9.30 O'CLOCK P. M.
MATINEES ON SATURDAY AT 2.30 P. M.

This Saturday—
***God's Country and The Woman***
(George Brent, Beverly Roberts)
***Hoppy's Holiday***
(William Boyd, Andy Clyde)
Please Come Early for This Double Feature!

Mon.-Tues.-Wed—
***The Scar***
(ADULT)
Paul Henreid, Joan Bennett
***Mary Lou***
Robert Lowery, Joan Barton

Thurs.-Fri.-Sat —
***Canadian Pacific***
(COLOR)
Randolph Scott and Jane Wyatt

COMING

***Home of the Brave***
Douglas Dick, Steve Brodie

***Wild Bill Hickock Rides***
Constance Bennett, Bruce Cabot

***Night Wind***
Charles Russell, Virginia Christine

SHOW STARTS AT 7.30

## Williamsburg Council

Williamsburg Township Council held its first meeting in the IOOF. Hall in the Village if Williamsburg on January 2nd, 1950 at one o'clock with Reeve Frank Darling, deputy reeve Bernice Froats and Councillors Keith Schell and Graham Wells taking the declaration of office. Councillor Donald Kyle was absent on account of illness in his home.

Resolution: By Wells and Schell that council meetings be published in Winchester. Chesterville and Morrisburg papers.

Resolution: by Froats and Wells, that the Clerk be appointed inspector and issuer of licenses for tourist camps during the year 1950.

Resolution: by Froats and Schell, that a copy of the following resolution be sent to Canadian Paraplegic Association, Toronto. Having had no report on the condition of Clare Dafoe since entering your clinic in October 1949, this council has decided to assist him until January 31st, 1950 and no longer, and after htat date the Township of Williamsburg will not be responsible for any further expenses.

Resolution: by Froats and Wells, That beginning this year the grader man be paid 70 cents, truck drivers 60 cents, and the remainder of the road labour 50 cents an hour while employed.

Resolution :by Froats and Schell, that By-law No. 1158 appointing certain township officials be read a first second and third time, finally passed signed and sealed in open council.

Auditor, F.A.R. MacFadden; relief officer and truant officer, Iden Whitteker; live stock valuators, Arthur Reddick, Malcolm Froats, Fred Gunningham, George Hill, Mahlon Beckstead; fence viewers, John Wells, Fred Casselman, Grant McIntosh, George Hill, Alfred Carkner, Wm. Colquhoun, Earl Beckstead, George Elliott, Clarence Thompson.

Piund keepers, Chris. Summers; Fred Casselman, John Zeron, Harvey Phillips, Archie Crowder, Charles Robinson, Omer Warren, Nathan Tupper, Grant Cougler, R. C. Colquhoun, Wm. Lane, Lee Casselman, E. J. McMillan, Roy Swerdfeger, Ira Weegar, Bernard Whitteker, J. V. McMillan, Floyd Stillson, C. S. Beckstead, Hydman McMillan, Cecil Casselman, Bismark Barkley, Clarence Thompson. Solicitor, R. H. Armstrong; assessor and dog tax collector Frank L. Whitteker.

The following accounts were paid:

| | |
|---|---|
| Roads and bridges | $1094.80 |
| Canadian Paraplegic Assn. re Clare Dafoe | 209.62 |
| Relief | 91.50 |
| P. V. Winchester Springs | 87.25 |
| Postage, excise. advt. | 13.47 |
| Clerk-Treas., collector, salary | 466.66 |

Council adjourned to meet on February 4t.h 1950 at one o'clock at Williamsburg in the IOOF Hall.

**IS YOUR SUBSCRIPTION PAID UP?**

# AUTO REPAIRS

We do all kinds of Auto Repairs. New and Re-conditioned motors installed. All work guaranteed satisfactory.

Welding to auto parts and other machinery. We have the best equipment and can give you a good job.
A full line of tires and tubes, batteries, accessories.

## K. G. LOUGH

SHELL SERVICE STATION PHONE 321
Morrisburg, Ontario

CALL ON US FOR

NEW AND USED FARM MACHINERY

ALL KINDS OF HARD AND SOFT WOOD

## Ross H. BECKSTEAD

WILLIAMSBURG, ONTARIO

# GALVANIZED WARE

Galvanized Garbage Cans are a very necessary sanitary convenience. A size to suit every household.. Made. of heavy guage steel, which insures long. life.. Galvanized Wash Tubs, Wash Boilers, Pails, Oil Cans, etc., at reasonable prices.

EVERSHARP—SCHICK INJECTOR RAZOR

World's only razor with Automatic Blade IChanger. You only have to buy a package of Injector Blades at the usual price, 20 blades for 75c, and you get a Schick Injector Razor Free. Take advantage of this Special Offer now while our stock is Complete.

ICE CREEPERS

Be prepared for slippery sidewalks. Our Ice Creepers are easy to put on. A small investment may save you much money and a lot of grief.

## R. H. Bradfield & Co.

HARDWARE PHONE 10

AGENTS FOR FRIGIDAIRE

## Girls Wanted

AGED 16 to 25

TO LEARN KNITTING OR LOOMING

Apply in person to

MORRISBURG HOSIERY CO.

Morrisburg, Ont.



M. A. CAMPBELL

General Insurance

Phone 357 Morrisburg



## E. STUART THOM

Fire, Automobile, Life, Liability, Accident & Sickness, Hospitalization, Plate Glass

INSURANCE

REAL ESTATE

TELEPHONES:

Office, 87; Residence 11W

Morrisburg, Ontario



ARTHUR FLYNN

BARRISTER, Etc.

MORRISBURG ONTARIO



"THE SERVICE OF SIGHT"

J. MILES WHITTAKER

Optometrist

MORRISBURG -:- ONTARIO

Specialist in Correcting

DEFECTIVE VISION AND EYESTRAIN

Office Hours

9 to 12 noon; 1.30 to 5.00 p.m.

Saturdays, 9 to 12 noon.

Evenings by Appointment

Telephones:

Office 18W Residence 1a.

HAVE YOUR EYES EXAMINED AND SAVE YOUR VISION



RAYMOND H. ARMSTRONG

Barrister, Solicitor, Notary, Etc.

Office Phone 24 — Residence 270

MORRISBURG - ONTARIO



FOR PROMPT, & COURTEOUS TAXI SERVICE, CALL

Veteran's Taxi

TELEPHONE 61

ANY CALL IN TOWN, 25c

24-Hour Service

STAN DUVAL PROPRIETOR



EX-SERVICEMAN'S

24-HOUR

TAXI SERVICE

PHONE 181

For Prompt and Courteous Service

EVERY PASSENGER INSURED

SPECIAL RATES ON

Funerals, Weddings, and

Out of town Trips

2 CARS—NO WAITING

DRIVERS:

Bruce Casselman

Arthur Casselman



## Elmer Jannack

Day or Night

Taxi Service

MORRISBURG, ONTARIO

Phone St. Lawrence Hall, or

Residence 611—15


# Our Correspondents:

## Williamsburg News

New Year's Day guests at the home of Mrs. M. W. Locke included Mr and Mrs. A. E. McGruer, Mr. and Mrs. J. Alex McGruer, Mr. and Mrs. Parker Locke and Mahlon, all of Williamsburg; Mr. and Mrs. Wm. Rowe and Jane and Mr. Lennox Rowe of Newton-Robinson and Miss Jean Locke of Montreal.

Miss June Barkley of Kingston General Hospital. spent the long week end at her home here.

Mr. and Mrs. James McMillan and family were New Year's Day guests at Winchester at the home of Mr. and Mrs. Alex Davidson.

Mr. and Mrs. Perry Hess, Mrs. Cynthia Tupper and grandchildren, Edna Pearl, Billy, Betty, Barbara, and Roger Tupper were guests recently at the home of Mr. and Mrs. Charles Beckstead.

Mr. and Mrs. Peter Lapier of 8th Avenue East, Osnabruck, have moved to Williamsburg where they have taken up residence in the Sparling Summer home in the west end of the village.

Mr. and Mrs. G. B. Beckstead and family of "Orchard Lane" were New Year's Day dinner guests with Mr. and Mrs. Perry Hess and Cyrus Hess.

Mr. and Mrs. Levi Casselman of Toyes Hill were guests last week with Mr. and Mrs. Will Casselman.

Mr. and Mrs. Ward Casselman and Mr. and Mrs. MiltonShaver were dinner guests on Tuesday evening at the home of Mr. and Mrs. Donald Barkley.

Mr. and Mrs. Robert Loucks of Ottawa were Sunday visitors in town with the former's parents, Mr. and Mrs. R. R. Loucks.

Mr. and Mrs. Grant B. McIntosh were guests at South Mountain during the week end with Mr. and Mrs. G. A. Montgomery.

Mr. and Mrs. Gerald Adams and chilldren were among the guests entertained at the home of the former's parents, Mr. and Mrs. Arthur Adams at Winchester Springs.

The many friends of Mr. Isaac McIntosh will be pleased to learn that he is making a splendid recovery from his recent illness.

Mr. and Mrs. Russell Miller and baby were recent guests at Hulbert with Mrs. James Graham and Darl.

Mr. and Mrs. Andrew Carruthhers of Nation Vallely were Christmas guests at the home of Mr. and Mrs. Frank Whitteker in the Sixth Concession.

Mr. and Mrs. George McIntosh and Barry of Elma and Mr. and Mrs. Cecil McIntosh of Winchester Springs were holiday visitors with Mr. and Mrs. Grant B. McIntosh and Clair.

Mr. Jack K. Casselman returned to Milford Bay to resume his duties (school teaching) after spending the holiday seasoon here with his parents, Mr. and Mrs. George K. Casselman.

Rev. and Mrs. J. Neff of town were Sunday evening guests with Mr. and Mrs. Walter McIntosh and Mr. and Mrs. Elburn McIntosh at Winchester Springs.

Miss Moyra Ann Casselman, at her home here for the Christmas season, was a guest at Winchester with Mrs. W. F. Workman.

Mr. Hugh McIntosh visited on Thursday with Mrs. McIntosh at the Civic Hospital, Ottawa, where she is a patient. He was accompanied by Mrs. Garnet Weegar and Mrs. Frank McMillan to the city.

Mr. Harold Waldroff has returned home after a two months vacation at Birtle, Man., with Mr. and Mrs. J. H. Kitching and other relatives in Western Canada.

## AULTSVILLE

We extend congratulations to Mr. and Mrs. James O'Shaughnessy who celebrated the 50th anniversary of their marriage on January 3rd.

They were married on January 3rd 1900 at Chesterville, Ont., by Rev. Smith. The attendants were Mr. and Mrs. William Wiggens of Cedar GroveGrove. Mrs. Wiggens is a sister of Mrs. O'Shaughnessy. After the ceremony they drove to Colquhoun where a supper was served at the homoe of the bride's parents Mr. and Mrs. Amos Cheley. They were the guests at a dinner at the home of their son, Everett O'Shaughnessy and Mrs. O'Shaughnessy on Tuesday January 3rd, 1950. A beautiful decorated wedding cake adorned the dinning room table for the occasion. The family presented them with a pair of beautiful gold coloured woollen blankets, bound with satin.

The Fuller Brush man was through here last week selling his wares.

New Cars are order of the day. Those whoh have purchased one recently are the following: William Kirkwood, John Wells and Stanley Wells.

Mrs. Bryce Swerdfeger and infant son of Archer are spending some time with her parents, Mr. and Mrs. Charles Hanwell.

The agent for the Family Herald and Weekly Star was through here last week soliciting subscribers for that paper.

Mrs. G. E. Hagerman left last week for Camp Borden where he will entertain with the Highland Regiment of Infantry for the next six months.

Mrs. Edith Hunter was in Cornwall on Sunday evening and heard Dr. Albert Cliff lecture on Faith Healing.

We are certainly getting our share of a January thaw this 1950. We seem to be exchanging weather with the coast. Warmest in 75 years for the time of year. The creeks are running like in the spring, but on Friday, came some cold weather 20 degrees above and a North East blizzard and it raged on into the night. Then Saturday loomed bright and clear again with the mercury 10 degrees above. Lots of snow and the snow ploughs are busy, and still colder on Sunday morning January 8th it was twenty degrees below zero and on Monday on came an ice rain which made travelling very dangerous and so on it goes ever changing.


DEAD STOCK

We remove Dead or Crippled Farm Animals promptly and without any charge. Telephone Collect to

St. Lawrence Rendering Co., Ltd

Cornwall, Ontario.

Phone 3730.

2-52c.


## GALLINGERTOWN

Mr. and Mrs. Alton Shaver of Athens were recent visitors with Mr. Weegar and Mrs. O'Neill.

Mr. and Mrs. Charles McNairn, Edith, Lois and Gordon spent Saturday in Morrisburg.

Mr. and Mrs. Fred C. Gallinger and granddaughter, Miss Joan Gallinger spent the week end in Prescott. Miss Marion Campbell returned home with them.

Mr. and Mrs. William McNairn of Cornwall were guests on Monday with Mrs. Hester Gallinger and family.

Miss Fern Gallinger and Miss Betty Hollister and friends visited the former's mother, Mrs. Hester Gallinger and family on Sunday.

Miss Marion Campbell was an overnight guest with Miss Edna McNairn on Saturday night.

The sympathy of the community is extended to Mrs. A. Murphy and Wallace Murphy in the death of a loving husband and father.





Thieves

Read the Social Page, Too . . . !

A private home is no place to keep bonds and valuables, especially if you are going away.

Near you is a branch of the Bank of Montreal where you can safeguard your Government Bonds and other valuables in your personal Safety Deposit Box.

*The cost is trifling . . . the peace of mind great.* Enquire today . . . tomorrow may be too late.

"MY BANK" TO A MILLION CANADIANS B of M

BANK OF MONTREAL

*Canada's First Bank*



GOOD CITIZENSHIP IS A LOT OF LITTLE THINGS

GOOD CITIZENSHIP *is a lot of little things*

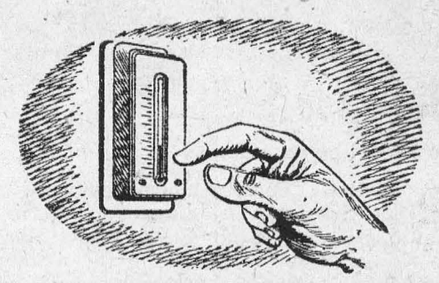

OVERHEATED HOMES CAUSE COLDS

We all look on the common cold as a nuisance. Few of us, however, take even the simple precautions to help ward off infection and prevent its spread. For example: getting lots of sleep, eating plain nourishing food, wearing sensible clothing indoors or out, maintaining an even and moderate temperature in the home. In other words, building resistance. Look after yourself during the danger days of winter. Help to avoid colds—the greatest single cause of lost time—lost work. That's "Good Citizenship".

BRADING'S

Capital Brewery Limited,

Ottawa

*This series of advertisements is planned to help make your community the best place to live in.*



EFFECTIVE MONDAY, JANUARY 9 TEMPORARY CURTAILMENT OF PASSENGER TRAIN SERVICES ACCOUNT OF COAL SHORTAGE

Due to serious depletion of coal reserves of the Railway because of work stoppages and shortened working hours in United States mines, Canadian National announces temporary reductions in certain passenger train services, effective January 9.

*For information enquire at your nearest Canadian National Railways Ticket Office or see your local Agent.*

CANADIAN NATIONAL



**Pay As You Drive**— The coin meter system of meeting payments, used sucessfully on refrigerator and television sales, has spread to auto sales. Lila McCauley, above, shows how the meter plan works. Drop a quarter in the meter; the gadget releases enough gas to the carburetor to keep you going for a spell. When your next quarter is due, a loud buzzer sounds a warning. Every so often a collector comes around for the quarters. For emergency use, four slugs a month are supplied by the dealer.

# THE FARM FRONT
by John Russell

Fairly encouraging was the news brought to the Central Ontario Cheesemakers Association in an address by Dr. H. A. Derby, Chief of Marketing and Merchandising of Dairy Products for the Dominion Department of Agriculture. Dr. Derby had recently returned from a trip to the International Dairy Congress, held at Stockholm, and, while on the other side of the pond, had visited various distributing centres in the United Kingdom where cheeses from Canada, the United States, Australia and New Zealand are stored.

* * *

Canadian cheese has built up a favourable reputation over there, he said, in a market which may well be expected to take more of our cheese in future—but only if the quality and price are O.K., and if we can assure the buyers of a continuity of supply.

* * *

The farm cheese industry in the United Kingdom has declined until now it is only about a quarter of its pre-war peak. This is partly because of the drift away from farms of the young folks who ordinarily would make the product, and also because of the big demand for fluid milk over there.

* * *

When the figures are all in British production of cheese for the year just ended is expected to be around 56 million pounds, or about one-half of pre-war production; and of that amount not more than ten or fifteen per cent would be of farm production.

* * *

Only two types of cheese—Cheddar and Cheshre—were manufactured in any real quantities; and these two only when surplus milk was available. So that, all in all, domestic production was only a small part of the total British requirement of something like 408 million pounds.

* * *

In 1948 the United Kingdom imported slightly more than 352 million pounds of cheese, as compared with 328 million pounds during the pre-war year of 1938. Before the war consumption was nine pounds per person, and this rose to 14 pounds during the war. At present consumption is down to about 6½ pounds, on the basis of a ration amounting to 2 ounces weekly per person. So it is easy to see that if the British ever get back to anything like their former cheese-eating habits, they're going to need a whole lot of tonnage from somewhere—and a large part of it might well be from here.

* * *

But, according to Dr. Derby, there are a few things that will need to have our attention if we are to cut in on this great potential cheese market to any vastly increased extent.

* * *

For one thing he found, from actual inspection, that the breakage of boxes is a matter of serious concern to the Canadian cheese trade. The headings in our cheese boxes also need attention, as many were seen that were very rough in finish, and showing bark. He said that steps have already been taken by the Department of Agriculture to enforce more strictly the regulations under the Dairy Industry Act under which the veneer in cheese boxes must be not less than one-fifth of an inch in thickness. And next season all cheese intended for export will require double, rather than single wiring.

* * *

While on the other side he heard frequent complaints about Canadian cheeses being too heavy. Some of those exported weighed 112 pounds. The United Kingdom trade does not want cheese weighing more than 90 pounds, and would even prefer them five pounds lighter than that for easier handling

* * *

Another beef was about our cheeses being too large for the boxes they're packed in. This causes them to go short on proper ventilation with resulting excessive mould growth, dampness and faulty rind formation.

* * *

Many Canadian cheeses examined, boxed as described, were found spongy when pressed with the thumb, in decided contrast to those from New Zealand, in the open crate. These latter showed some slight mould, but were very firm and dry.

* * *

In addition, with cheese packed as tightly as ours, it is almost impossible to remove the box without breakage. This is particularly so when the cheese is higher than the box, and the contents get squashed from piling. The trade feel, and rightly so, that the top of the cheese should come below the top of the side of the box, so that when the cheese are turned, the ends will be ventilated.

* * *

Examination of Canadian cheese for quality found that, on the whole, the original grade was pretty well maintained on flavour. There was, however, some complaints of defects, presumably caused by heating, and these complaints are being studied by the Department, with a view to eliminating the cause.

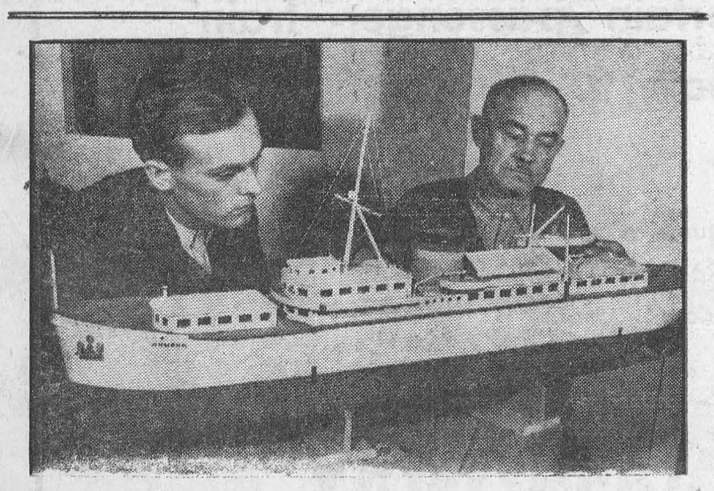

**Finishing Touches**—Wenzel Beck, refugee from eastern Europe living in Frankfurt, Germany, and his son put the finishing touches on their latest ship model—"Arkona"—before testing it out in a swimming pool. Father and son worked 300 hours to make their ship seaworthy, using just their hands and a few tools

# SPORTS &c
by A SIXBIT CRITIC

After a lot of argument, in which considerably more heat than light was generated, the burghers of Toronto, by a small majority, have decided in favor of Sunday Sports. Now, before the Provincial Legislature gives the go-ahead signal, it might be mildly interesting to speculate on just what lovers of athletics, and in what branches of thereof, will attempt to cut in on the promised jackpot.

* * *

"The Whatzis Theatre should do all right," said a friend of our the morning after the balloting, naming a certain Toronto Temple of Art where a line of show girls, very lightly bandaged, forms the regular **piece de resistance,** or main dish as we say in that dear France.

* * *

We looked at him in mild amazement and inquired just where the Whatzis Theatre could possibly figure in a purely sports picture. "Simple enough," quoth our friend. "All they got to do is stage a bout between a couple of these dime-a-dozen wrestlers. That would make it an athletic event. Then there'd be nothing to prevent them tossing in their regular show for free, would there?"

* * *

And maybe he has an idea there, at that. Searching through the welter of memory we seem to recall that the first modern or "all-in" wrestling we ever witnessed was at a burlesque house entitled the Star Theatre in that same city of Toronto, more years ago than we'd readily admit. Of course, in those days, the wrestling was just an added attraction, with the hoofers and strippers constituting the main event. But it might work equally well, or badly, the other way around.

* * *

"My wife is just aching to know when them big Sunday Bingoes are going to start," said another gent with whom we discussed the situation and prospects. "That's the thing she's fondest of, next to bawling me out from coming home late to dinner, and she can't hardly wait to get into action."

* * *

Here again we expressed a measure of surprise. "But Bingo," we objected, "can hardly be classed as an athletic event." "It is the way my wife plays it!" replied our friend. "Oh, brother, any time she makes Bingo and starts waving her arms in the air, the folks on both sides of her take more real punishment than Joe Louis has handed out in his last eight bouts."

* * *

But enough, for the present, regarding a subject that has been thrashed out sufficiently, in the press and over the air, during recent weeks, and that is liable to receive plenty more flailing before it's all finally settled. But we do take the liberty of thinking that even those most strongly in favor of Sunday sports, are going to be a trifle astonished as to how many different and unexpected angles those who attempt to control said sports are going to run up against.

* * *

(For instance, if it's OK to charge money to see a baseball game, why will it be sinful to show a telecast or movie of the same or a similar game, at a price?)

* * *

One of the never-ending chores in this sports writing business is that of picking out, for the readers' edification, the outstanding events of the year. It is a chore much like milking the cows or cleaning out the horse stable on the farm—you no sooner get it over with than it's there to do again.

* * *

And it is a chore which we personally try to dodge, partly through sloth and partly because there isn't much sense in doing what so many others are bound to do better. But for once we are going to get well ahead with the job. So here and now, fifty or so weeks ahead of the deadline, we opine that the finest football game—United States brand, that is—of Anno Domini 1950 was the one played on January Second of that year out in Pasadena, California.

* * *

Naturally, old Father Time may prove us to be wrong, as the old rascal often has before. But, although we have never been a great admirer of American football, if a better game than that between the California Golden Bears and the Ohio State Buckeyes happens to come up, we should greatly like to be among those personally present, rather than take it via radio, as we did the one we are writing about.

* * *

For that New Years tangle appeared to have just about everything; plenty of action—mixture of plays—shifting of lead—suspense right down to the dying moments—with enough miscues and fumbles to make you feel that it was human beings playing, not a bunch of Tarzans and Supermen.

* * *

And, from the listener's standpoint, it had the immense advantage of being described by a broadcaster who didn't try to make you believe that war had been declared, or that Joe Stalin had been assassinated, every time one team gained a couple of feet—a very welcome change from some of the microphone maestri we have suffered under, here and there.

* * *

Besides, that game gave us one of our rare moments of personal triumph. Someone who was listening along with us, and who heard Ohio described as the "Buckeye State" happened to ask us just what is a buckeye. And we happened to know, and remember, the correct answer. We wonder how many of you could do as well.

* * *

For a buckeye is nothing more or less than what we rude Canadians call a horse-chestnut. Sure—you knew it all the time!

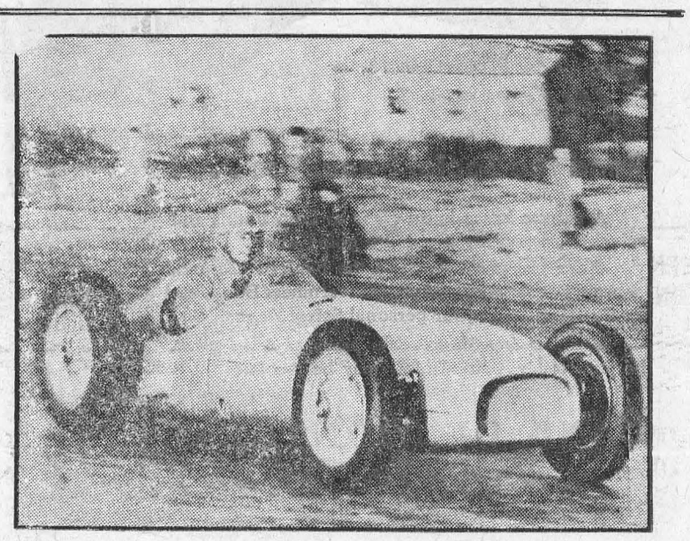

**British Challenger**— Top-class racing driver Raymond Mays speeds in his British racing motor car during speed trials at Folkingham, England, airfield. The car, made from parts assembled by over a hundred British firms, has been designed to secure world supremacy with an expected speed of 200 m.p.h.

ISSUE 2 — 1950

# ..Classified Advertising..


**AGENTS WANTED**

**HOUSEWIVES WELCOME THE FAMILEX MAN** for the wide and varied range of guaranteed necessities; reasonable prices; premiums; quality and **SERVICE.** Become a prosperous business man by using and selling **Familex** products. Write today and we will tell you **How.—FAMILEX,** 1600 Delorimier, Montreal.

**BABY CHICKS**

**POULTRY-KEEPERS**
Be sure of a good healthy bunch of baby chicks this coming season. Good chicks mean good hens and more eggs. Place your order now and take advantage of the early order discount. All breeders are government banded and pullorum-tested. Satisfaction guaranteed. Write for our 1950 catalogue and prices. Monkton Poultry Farms, Monkton, Ontario.

**FISHER ORCHARD CHICKS**
Day old chicks, pullets, and cockerels available weekly year round in 8 leading breeds and crosses. The chicks are first class, the price moderate, the stock accredited. Write for 12-page coloured calendar and price list. Fisher Orchards, R.O.P. Breeders, Freeman, Ontario.

HOW WOULD you like to get your pullet chicks free? How? Buy chicks sired by R.O.P. Approved Males from high producing families. One dozen extra eggs per pullet will more than pay the whole cost of the chick. Protect yourself by buying R.O.P. sired chicks. Collect your dividends in extra eggs and better meat type this fall. The maority of Tweddle Pure Bred Chicks are sired by R.O.P. Pedigreed Males. Free catalogue. Also Broiler chicks, Turkey Poults, Laying Pullets, Breeding Cockerels. Tweddle Chick Hatcheries Limited, Fergus, Ontario.

PRODUCTION inheritance. That's all you buy in Baby Chicks—inheritance. If you get good eggs and meat production inheritance you get value. If you don't you get nothing—nothing that is but trouble, expense, lost efforts, wasted feed If you want extra eggs, better meat birds and at less cost of production, send for full details about Top Notch R.O.P. Sired Chicks. Also Turkeys, Broiler chicks and laying pullets. Free Catalogue. Top Notch Chick Sales, Guelph, Ontario.

BABY CHICKS from blood tested high egg producing stock. Livability guaranteed. Mixed $15.00 per 100. Pullets $28 to $30. Ten percent off for orders 500 and over. Goddard Chick Hatchery, Britannia Heights, Ontario.

**BUSINESS OPPORTUNITIES**

AN OFFER to every inventor—List of inventions and full information sent free. The Ramsay Co. Registered Patent Attorneys. 273 Bank Street, Ottawa.

**DYEING AND CLEANING**

HAVE YOU anything needs dyeing or cleaning? Write to us for information. We are glad to answer your questions. Department H, Parker's Dye Works Limited, 791 Yonge Street, Toronto, Ontario.

**FOR SALE**

SOLID heavy tinned milk pail, filled 40 lbs. golden light amber honey (no buckwheat), $5.75 each, 2 pails $11. Ontario Honey Producers Co-operative, 5 Defries Street, Toronto.

FORD Tractors. New and used. Fordson Major Tractors. 194" Bus Chassis—cars—trucks. M. Chapman, Millbrook, Ont.

NEW JOHNSON Outboard Motors. Canadian Canoe Co., Peterboro Boats, Canoes, Trailers, bought, sold, exchanged. Large stock used motors. Repairs by factory-trained mechanics. Open until nine except Wednesday. Strand Cycle, Hamilton.

GUNS—Large assortment new and used. Bought, sold, exchanged. Guaranteed repairs. Scopes, sights installed. Fishing Tackle. Hunting Equipment. Sporting Goods. Special Team Prices. Open until nine except Wednesday. Strand Cycle, Hamilton.

MOTORCYCLES, Harley Davidson. New and used, bought, sold, exchanged. Large stock of guaranteed used motorcycles. Repairs by factory-trained mechanics. Bicycles, and complete line of wheel goods. Open evenings until nine except Wednesday. Strand Cycle & Sports, King at Sanford, Hamilton.

RESORT—Good Fishing, wonderful location. Write Mrs. L. Christink, Box 573, Butterfly Lake, Sioux Lookout, Ontario, Canada.

SIX REGISTERED Jersey bulls, from six to twenty-four months, for sale. Apply Arthur H. Rutley, Berwick, Ont.

$3.75 PER ACRE buys clear title to 160 acres unimproved land, 11 miles northwest of Sundre, Alta. Make cattle ranch. Near big game, trapping. L. C. Merriman, 10711 Seventy-fourth Avenue, Edmonton, Alberta.

HARROW Creamery, Harrow, Ont.; 40 ice cream customers; sells 3,000 pounds butter per week in county. Apply W. G. Fielding, 1106 Hall Ave., Windsor, Ont.

**TRUCKS FOR SALE**

1942 DODGE 2 Ton Truck, in good condition. High Stake Racks. Priced reasonably.

1944 INTERNATIONAL Truck. Chassis with cab. Long wheel base. In good condition. **SHALE OIL COMPANY, ORANGEVILLE**

**FOR SALE**

**HOMESPUN YARN**—made of long Virgin wool—extra warm—long wearing—suitable for socks—siwash sweaters and other woollen garments. 2-3-4-ply, white, grey, royal blue, paddy green ,scarlet, maroon, yellow, brown, heather, black, fawn, white and grey twist, $1.98 lb., 10 lbs. or over, $1.80 lb. delivered. Northland sweater patterns 25c each. Adults; deer, bear, Indian design, curling. Childs; deer, bear, dog and squirrel, dancer, Indian design, knitting needles 25c pair. Mary Maxim, Box 120 Sifton, Manitoba.

1947 Commercial Jeep — thirteen housand miles. Half top, heater, would trade on Ford tractor. 200 gallon Spramotor sprayer, trailer type power take-off, 450 lb pressure, four-row boom, high crop clearance. LeRoy Coleman, Blenheim, Ont.

ORDER now for your White Holland Poults, broad breasted type. All breeders blood tested and government approved. Shoreline Turkey Ranch, Harrow, Ont.

**HELP WANTED**

FARMERS, obtain farm labourers for spring. Experienced studied or practical farm labour, families and single will be available for you when needed. Contact Latvian Relief Association, 320 Bay St., Room 1304, Toronto, Ont.

MARRIED COUPLE without young children—wanted for country house near Hamilton. Separate house provided. Woman required to work part time. Man must have experience with riding horses. State ages. Box No. 51 123—18th St., New Toronto, Ont.

**MEDICAL**

**NATURE'S HELP—Dixon's Remedy for Rheumatic Pains, Neuritis.** Thousands praising it.
**MUNRO'S DRUG STORE,**
**335 Elgin, Ottawa**
**$1.25 Express Prepaid**

SUFFERERS from Rheumatic or Arthritic pains: If you cannot get relief, write: Box 329, Transcona, Manitoba.

**POST'S ECZEMA SALVE**
Banish the torment of dry eczema rashes and weeping skin troubles. Post's Eczema Salve will not disappoint you.
tching, scaling, burning eczema, ache, ring worm, pimples and athlete's foot, will respond readily to this stainless, odorless ointment regardless of how stubborn or hopeless they seem.
PRICE $1.00 PER JAR
Sent Post Free on Receipt of Price
**POST'S REMEDIES**
**889 Queen St E., Corner of Logan**
**Toronto**

**OPPORTUNITIES FOR MEN AND WOMEN**

**BE A HAIRDRESSER**
JOIN CANADA'S LEADING SCHOOL
Great Opportunity Learn Hairdressing
Pleasant dignified profession, good wages
thousands successful Marvel graduates
America's greatest system. Illustrated catalogue free. Write or Call
MARVEL HAIRDRESSING SCHOOLS
350 Bloor St. W., Toronto
Branches, 44 King St. Hamilton & 72 Rideau Street, Ottawa.

**PATENTS**

FETHERSTONHAUGH & Company Patent Solicitors Established 1890. 350 Bay Street Toronto Booklet of information on request.

**PERSONAL**

WHY grow gray hair? Write for my Free Folder: Box 329, Transcona, Manitoba.

**SALESMAN WANTED**

**CAN YOU TOP THIS?**
THE reason we have successful salesmen averaging
**$100 AND MORE**
A week in commissions and bonuses is because:
1—We teach you how. Experience is unnecessary.
2—Our national and international advertising in newspapers, magazines, radio broadcasts helps you.
3—Rapid advancement to the right person.
If you are over 23 years of age write Box No. 50, 123-18th Street, New Toronto. Include your name, address and phone number.

**WANTED**

WHITE Holland Turkey Body feathers wanted Particulars on illustrated folder. K. P. Hollander, 707 Read Building, Montreal, Quebec

WANTED: Light horses, Palominos or something with white markings or flashy color A. E. Boug, 557 York St., London, Ontario.

**PILES** Don't suffer any longer. For quick relief—treat painful piles with medicated Dr. Chase's Ointment. Soothes as it heals. A safe home treatment for over 50 years. 33
**DR. CHASE'S**
**Antiseptic OINTMENT**

**How I Subdued Wild Fiery Itch—**
Dr. Dennis' amazingly fast relief—D. D. D. Prescription—did the trick. World popular, this pure, cooling, liquid medication speeds peace and comfort from cruel itching caused by eczema, pimples, rashes, athlete's foot and other itch troubles. Trial bottle, 35c. First application checks even the most intense itch or money back. Ask druggist for D. D. D. Prescription (ordinary or extra strength) now.

Coughs are dangerous if neglected . . . Get Relief Usually . . . QUICKLY, PLEASANTLY WITH
**LYMOID**
Bronchial Ease
**COUGH SYRUP**
AT ALL DRUGGISTS 25c LD-1
MADE BY THE ORIGINATORS OF **LYMOIDS**

*Everywhere!*
**BRIER**
*Sweet as its name!*


## *Honey and Hank*

*By Seeg*

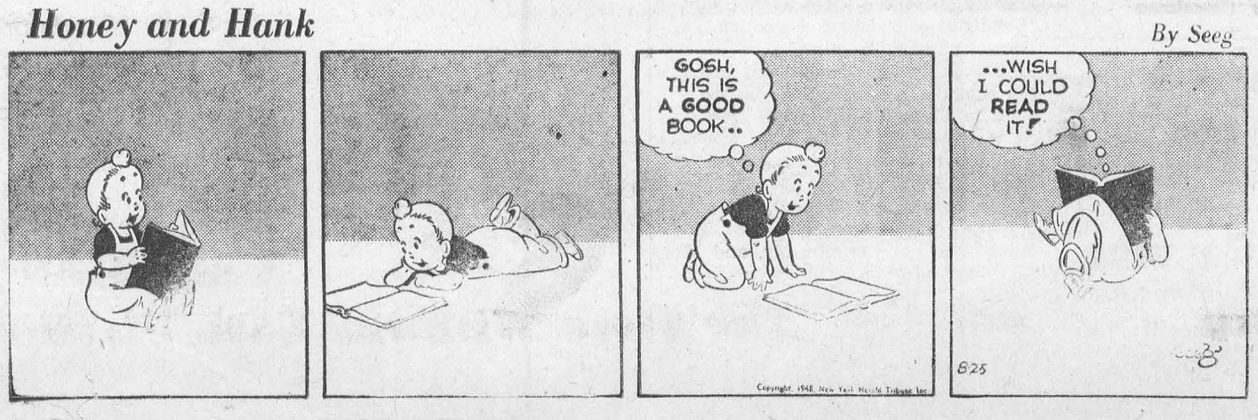

# JANUARY CLEARANCE SALE

## January 14 - January 31

## REAL BARGAINS IN BOYS' WEAR

BOYS' PARKAS, Sizes 24-36, Reg. $6.75. Sale Price ..... **$4.95**
BOYS' BREEKS, Sizes 24 to 34. Reg. to $4.25. Sale Price .. **$2.95**
BOYS GOLF HOSE, Pair ..... **59¢**

## Specials In Ladies' Wear

SPECIAL CLEARING OF LADIES' VELVET OVERSHOES—
Fur Top. Snap-Fastener Sides. Reg. $6. Sale Price .... **$2.00**

LADIES' SKI JACKETS. Reg. $22.50 ..... **$14.50**

LADIES' ¾ STATION WAGON COATS, Reg. $37.25 ..... **$27.00**
LADIES FULL LENGTH STATION WAGON COATS—
Reg. $49.50. Sale Price ..... **$37.00**

LADIES' VESTS AND SNUGGIES. Reg. as high as $1.95.
To Clear now at ..... **69¢**

LADIES' HOUSE DRESSES. Sizes 12-52. Reg. $2.50
and $3.00 sellers. Sale Price ..... **$1.50**

BROKEN LINES IN LADIES' SHOES ..... **$1.00**

NYLON HOSE, All Sizes ..... **$1.00**

## SPECIAL

BROKEN LINES of NU-BACK and D & A CORSETS and Corsellettes have been marked down to half price. If you need a new garment, shop early for best assortment.

GOTHIC UPLIFT BRAS, all sizes & styles ..... **1.00 to $3.85**

## EXTRA SPECIALS

LADIES' DRESSES—All our ladies' dresses are going on sale and have been reduced far below cost for quick selling.

Regular $12.75, Now on sale ..... **$7.95**
Regular $8.75. Now on sale ..... **$5.90**
Regular, $6.00 ..... **$3.98**

LADIES' BLOUSES — Reg. $4.95 ..... **$3.95**
Reg. $3.95 ..... **$2.95**

LADIES' SKIRTS HAVE ALL BEEN REDUCED 25 PERCENT

BROKEN LINES OF LADIES' SWEATERS ..... **$1.00**



## LADIES COATS

### Up to One-Third Off

If you haven't bought your coat this winter, here is your chance to procure just what you want in a high quality coat for cheaper than you ever realized. These coats are all this year's styles made by Canada's largest coat manufacturers. The reductions range from twenty-five percent off to one-third off. Wise shoppers will buy early at these amazing savings.



## MEN'S OVERCOATS

SIZE 40, 42, 44, ONLY

BROWN MELTONS and
GREY FLEECES

### Sale Price $19.95

GET HERE EARLY FOR ONE
OF THESE FINE COATS

## Work Socks

39c, 49c, 59, 70c, 80c, 90c, $1.00

MEN'S WORK PANTS
$2.85 to $4.45

ALL MEN'S UNDERWEAR IS REDUCED 25 PERCENT FOR THIS SALE ONLY. THE SUPPLY IS LIMITED, SO BUY YOURS EARLY AND AVOID BEING DISAPPOINTED.

MEN'S WORK PANTS ..... $2.85 to $4.45
MEN'S OVERALL PANTS ..... $2.95, $3.20, $3.75
MEN'S OVERALLS, All Sizes ..... $3.45, $3.95, $4.20, $4.50
MEN'S DRESS SHIRTS ..... **$3.95**
MEN'S HEAVY WORK SWEATERS, Priced to Clear ..... **$2.00**
MEN'S JUMBO CARDIGANS ..... **$3.75**

## MEN'S PARKAS

REVERSIBLE, Reg. $20.50 ..... **$15.00**
QUILTED, Reg. $15.25, ..... $11.50

WOOL PLAID SHIRTS, Reg. $6.50, to clear ..... **$4.00**
HEAVY DOESKIN SHIRTS, all sizes ..... **$3.60**
PLAID DOESKIN SHIRTS, all sizes ..... **$2.35**
PLAIN DOESKIN SHIRTS, Blue and Brown ..... **$2.35**

IMPORTANT

English's Cash Discount Stamps will be given on all articles bought on this sale. This means besides the amazing savings offered you, you also save an additional five percent when you receive English's Cash Discount Stamps. All full books may be turned in on merchandise purchased during this sale.

There are many more sterling specials too numerous to mention on this add. In addition to this there is a Ten Percent Discount on all goods not on sale. Make English's your Shopping Centre during January and benefit by the great savings offered you.

**SPECIAL! !**

### Men's Station Wagon Coats

REG. $37.00. PRICED TO CLEAR AT ONLY **$27.00**

## RUBBER FOOTWEAR
## TWENTY PERCENT OFF

ALL RUBBER AND WINTER FOOTWEAR WILL BE ON SALE AT 20 PERCENT DISCOUNT. THERE IS A COMPLETE LINE OF OVERSHOES, RUBBERS AND RUBBER BOOTS FOR EVERY MEMBER OF THE FAMILY.

## CHILDRENS WEAR 8-14x

GIRLS' PARKAS, Quilted Lining, Reg. $5.75. Sale Price .... **$3.75**
GIRLS' SNOW PANTS, 8—14X ..... **$3.20**
GIRLS' COAT SETS, Reg. $11.75 ..... **$8.50**
GIRLS PYJAMAS, 8-14x. Reg. $2.49. Sale Price ..... **$1.75**
GIRLS' BRUSHED WOOL SWEATERS, Sale Price ..... **$1.50**
GIRLS' PRINTED DRESSES, Size 8-12 years—
Reg. $2.25. Priced to Clear at ..... **$1.50**

## CHILDREN'S WEAR 2-6x



CHILDREN'S SWEATERS, Broken Lines, To Clear ..... **$1.00**
CHILDREN'S 3-PIECE SNOW SUITS, 2-6x. Gabardine
Reg. $11.50. Now ..... **$8.50**
CHILDREN'S 3-PIECE SNOW SUITS, 2-6x. Heavy Wool—
Reg. $9.75. To Clear ..... **$6.75**
CHILDREN'S COAT SETS, Jacket, Pants, Helmet—
Reg. $9.45. NOW ..... **$6.00**
CHILDREN'S SAND HOSE, Size 5—8½ ..... **40¢**
CHILDREN'S CORDUROY OVERALLS, 2-6x .... $2.65 and $2.95
CHILDREN'S CORDUROY JODPURS, 2-6x ..... **$4.00**
CHILDREN'S SLEEPERS, 2-6 years, pink & Blue..... **$1.56**
BUNNY BAGS, Blue and Pink. Reg. $4.65 ..... **$3.00**
CHINCHILLA COAT SETS, 1, 2, 3 years. Reg. $9. Sale Price **$6.00**

## HOUSE FURNISHINGS

PRINT — EXTRA SPECIAL — yard ..... **35¢**
BROADCLOTH — ALL COLOURS — yard ..... **35¢**
STRIPED FLANELLETTE, 36" Wide, yard ..... 29c, 34c, 39c
WHITE FLANNELLETTE, 36" Wide. Reg. 60c yd. Sale Price . **40¢**
PYJAMA CLOTH, Yard ..... **59¢**

## SPECIAL

IBEX FLANNELLETTE BLANKETS, 70 x 90. First Quality. Blue and Pink Borders. WHILE THEY LAST, Pair ..... **$4.65**
ATLANTIC YARN — All Colors in 4-ply Fine Botany Yarn
SPECIAL SALE PRICE, Per ball ..... **19¢**
TOWELS, Each ..... 30c to $1.00
CHENILLE BEDSPREADS, Each ..... $9.95 to $11.25
MARQUISETTE, Yard ..... **49¢**
CRETONNE, Yard ..... **60c—$2.15**

## SPECIAL

ALL WOOL PLAID TARTANS — 54" Wide—
Reg. $2.95 yard. Sale Price, per yard ..... **$1.95**

### All Men's Suits
### Twenty-Five Percent Off

# ENGLISH STORES

**Morrisburg** «« **The Store With the Cash Discount Plan** »» **Phone 188**

# Local and General

Mr. J. V. Dillabough of Winnipeg is visiting his sister, Mrs. A. E. Nash and Mr. Nash. He expects to return to the Western metropolis next week

**Why not try Thompson's Radio Service for second hand Radios. We have many bargains. Phone 45W. 42tfc.**

The Women's Institute will hold a Food Sale in the Agricultural Rooms on Saturday afternoon, February 11.

BORN—At Winchester District Memorial Hospital, on Tuesday, January 3rd, 1950, to Mr. and Mrs. Raymond Prunner of Aultsville, a daughter.

Bray Chick prices geared to new conditioons. Ask for price list. Dayolds, some started available. Wise poultry keepers don't hold back. They know the best markets still depend on early chicks. Ask us. J. W. Steinberg, Morrisburg.

Her many friends will be pleased to know that Mrs. H. D. Coligan is recovering favorably following an operation for appendicitis at the St. Vincent de Paul Hospital, Brockville on Monday.

Don't miss the A.Y.P.A. Euchre on Monday, January 23rd at St. James Parish Hall. Prizes and refreshments Admission 25c.
2-3c.

The next intermediate hockey game here will be on Tuesday, January 17th at 8.15 p.m. between the Morrisburg and Berwick teams. The hockey fans of Morrisburg and district are invited to attend this match to see a game of real hockey.

Mrs. Hugh McLaren of Ottawa spent some time this week with her parents, Dr. and Mrs. Will C. Davy.

P. O. Robert Warren of H.M.C.S. Stadaconna, Halifax, spent a few days at the home of his aunt and uncle, Mr. and Mrs. W. E. Thom.

Mr. and Mrs. Joe Bourrette spent a few days recently with relatives in East Angus Quebec.

THE AMAZING STORY OF HIDDEN TAXES:—Just imagine! A loaf of bread has 151 taxes in it! You'd get at least 2½ packs of cigarettes for the price of one if it weren't for taxes. Read, in The American Weekly, with this Sunday's (January 15) issue of The Detroit Sunday Times, an almost unbelieveable story of the tax angle.

BORN—On Wed., Jan. 11th, at Cornwall General Hospital, to Mr. and Mrs. Treovr Allison, a son.

Mr. and Mrs. Lorne Kinkaid attended the 39th annual Granite Convention held for three days this week in the Chateau Laurier, Ottawa.

Claire Smith, daughter of Mr. and Mrs. George H. Smith, is making a splendid recovery at the Cornwall General Hospital, following a serious operation this week. She will be confined to the hospital for another ten days. Her many friends will wish for Claire a quick recovery.

Mr. and Mrs. Gordon Thom and Barbara of Montreal spent a few days with Mr. and Mrs. Walter Thom.

Mrs. Merch Reid and Mrs. George LaPierre spent Thursday in Cornwall.

Edward Bush, veteran clerk of the Township of Mountain resigned at the first meeting of the township council for1950. He had held the position for 26 years. Frank V. Milne was elected as his successor.

Mr. and Mrs. Dalton Saddlemire Williamsburg, wish to announce the engagement of their younger daughter Helen Rose, to Ray Casselman, youngest son of Mr. and Mrs. Nathan Casselman, Winchester Springs, Ont. Marriage will take place in the spring.

## ATTENTION MR. FARMER

**A Mass Meeting of the Dundas and Grenville Hog Producers' Association will be held in the Spencerville Community Hall on Monday, January 16th at 8 p.m. It is important that every Hog Producer attend this meeting, and lend his support to the Association in their efforts to stabilize the industry. Plan now to attend. Special speaker in attendance.**

Want chicks now? Bray Hatchery has them. Or later? Always remember it's the early birds that catch the best markets later on. As agents, we can serve you here. Ask for special Bray folder "How to Make Your Money from the Birds you Sell". Agent—J. W. Steinburg, Morrisburg.


See us Now About

WATCHES.
CLOCKS.
DIAMONDS.
NECKLETS, Etc.
MOFFAT RANGES.

GILLESPIE'S

JEWELLERY STORE

PHONE 344 MORRISBURG



Hallowe'en is Shell-out Time and Everybody Loves the PURITY Pumpkin Pie!



Hallowe'en is coming round again! When your doorbell rings, be ready with this grand Purity Pumpkin pie . . . made with Purity Flour . . . of course! Here's a melt-in-your-mouth pastry recipe.

PURITY PASTRY (enough for 2 pie shells)
Sift together 1½ cups PURITY FLOUR and ½ teaspoon salt. Cut ⅔ cup shortening into mixture with two knives, until it looks like very coarse meal. Add 3 tablespoons ice water gradually, mixing only enough to hold mixture together. Chill dough for 5 or 10 minutes and turn out on a lightly floured board. Roll with a light quick motion to ⅛ inch thickness. Press dough lightly into pie plates so that no air bubbles are trapped, and trim off the edge.

FILLING (1 pie)
Beat 2 eggs only until whites and yolks are well blended. Gradually beat in ⅔ cup white sugar, and add 1 teaspoon cinnamon; ¼ teaspoon ginger; ¼ teaspoon nutmeg; ¼ teaspoon allspice, and a few grains of salt. Stir in 1½ cups prepared pumpkin and ¾ cup hot milk. Pour into pie plate lined with pastry and bake in hot oven (450°F.) for first ten minutes, then reduce temperature to moderate (350°F.) and bake for 20-25 minutes, or until filling is firm. Cool and serve with whipped cream or decorate with a raisin face. (Filling recipe may be doubled if you wish 2 pumpkin pies.)

*Remember, Purity Flour, specially milled from finest hard wheat—is best for all your baking.*

YOU NEED ONLY ONE FLOUR
PURITY FLOUR
FOR ONE RESULT—PERFECTION
PURITY OATS—GRAND FOR BREAKFAST

$1 buys you the famous PURITY COOK BOOK with its 875 recipes developed in the Purity Flour Kitchen. Send to your nearest Purity Flour Mills' office—St. John, N.B., Montreal, Que., Ottawa, Ont., Toronto, Ont., Winnipeg Man., Calgary, Alta., Vancouver, B.C.

Name.....
Street.....
City.....Province.....
843-F-8



SPORTSMANSHIP IN "CANADA UNLIMITED"



Skating moves indoors!

Gala ice revues, big-league stadium games . . . started on a January day nearly a century ago!



The Canadian Amateur Figure Skating Championships for 1950 will be held at St. Catharines, Ont., Feb. 2nd, 3rd and 4th.

It was a big day for the Halifax of 1863. The Earl of Mulgrave, Lieutenant-Governor of Nova Scotia, was to open the new *indoor* skating rink . . . the first in Canada's history.

At the Public Gardens, spectators thronged into the building. As the arena was declared officially open a band struck up. Onto the ice streamed 60 costumed ladies to give an exhibition of fancy skating. Canadian indoor skating had been born. And 44 years later—in 1907—the Toronto Skating Club pioneered ice revues with their first Skating Carnival.

Sportsmanship has always meant much to Canadians. Combined with teamwork, it has made us one of the world's great nations. Together, sportsmanship and teamwork keep your opportunities for work *and* play in Canada . . . unlimited.

O'Keefe's
BREWING COMPANY LIMITED
F3-503



NATURE UNSPOILED



YOURS TO ENJOY

The PURPLE FINCH has been called the most melodious of his family. He's small, with a soft, purplish-rose color. Look for him in orchards and hawthorn bushes. Protect this lovely singer—he feeds on wild fruits, weed seeds and evergreen seeds.

YOURS TO PROTECT

CARLING'S
THE CARLING BREWERIES LIMITED
WATERLOO, ONTARIO
† © 1945 CARLING'S D30C


# ADLETS

## FOR SALE

HOOVER VACUUM CLEANER, in Good Condition. $25. May be seen at
THE LEADER OFFICE.

2 MUSKRAT COATS size 14 and 16, one like new—too small for owner 1blue cloth coat, muskrat trimmed size 16; 1 blue cloth coat silver fox trimmed, size 18; also 1 Electrohome Air-Conditioner and Humidifier, walnut cabinet.
MRS. HARRY CLARK,
Phone 253.
51-2p.

HOUSE FOR SALE— Good 7-room frame house on Church St., water and lights. Hardwood floors. Built-in cupboards. Good cellar. 150 ft. frontage by 100. Suitable for two building lots. Apple trees and a good well. Immediate possession. For references apply to
HAMILTON BECKSTEAD,
or Phone 197.
1-2c.

1 QUEBEC COOK STOVE with Reservoir.
MRS. JOHN H. CASSELMAN,
Becksteaad St.,
c/o Allen Beckstead.
2p.

HOUSE FOR SALE. Modern Conveniences. Use for Double or Single house. Will sell reasonable. Good investment. Also good buffet for sale.
PHONE 280
2c.

STACK OF HAY. Convenient to the highway, about 10 tons. Also McIntosh Apples.
J. M. CASSELMAN,
2 Miles East of Morrisburg.
Phone 615 R 2-3.
2-4c.

SCOTCH AND ENGLISH COLLIE PUPS; Males, 3 months, $4; Females, $1.50. WANTED A Good Used Sewing Machine for Cash. Phone 621 R 4. State price and make.
LLOYD McHAFFIE,
Morrisburg, Ontario.
2p.

## NOTICE

The January Session of the Council of the Municipal Corporation of the United Counties of Stormont, Dundas and Glelngarry will meet in the Council Chambers. County Buildings, Cornwall, on Monday the 16th day of January, A.D. 1950, at 2 o'clock p.m. pursuant to Statute.
L. C. KENNED,Y
County Clerk.
County Buildings, Cornwall, Ont.
2c.

The meeting of the Trustees of the Williamsburg Township School Area will be held in the IOOF Hall, Williamsburg on Tuesday evening, January 17th at 8 o'clock. Everyone is welcome.
R. H. BARKLEY, Sec'y.

## WORK WANTED

ANY KIND OF WORK WANTED
Also 1 room wanted. Apply
LIZZIE CAMPBELL,
Morrisburg, Ont.
2p.

## THE UNITED CHURCH OF CANADA
Morrisburg, Ontario

**Rev. W. Mark Reeves, B.A., Minister**
**Mrs. Geo. H. Smith, Organist**

Sunday, January 15th—
11 a.m.—"A Prayer Too Seldom Uttered".
The Pastor will preach.
7.30 p.m.—Special Attraction "The World's True Light", a sacred cantata presented by a choir of 30 voices from the Iroquois United Church, under the direction of Mrs. D. Hugh Thompson. You yon't want to miss this great musical treat.
10 a.m.—Sunday School.
Send the children! They'll want to get in on the new and exciting attendance contest.

## TO RENT

LARGE FLAT on Ground Floor, all conveniences. Small flat for married couple. FOR SALE, Small House
ARTHUR FLYNN.
52-1|50c.

FIVE ROOM APARTMENT. Available 15th of January.
A. D. COUGLER.
1p.

## CARD OF THANKS

I wish to express my sincere thanks to my friends, neighbours, for many acts of kindness, for expressions of sympathy tender at the time of the death of my dear husband, H. R. Wallace, Brinston, Ont. I also wish to thank those who sent floral tributes, all those who assisted us in any way at the time of the funeral, especially United Church for the use of the Church for funeral service.
MRS. H. R. WALLACE.

## WINTER MONTHS' SPECIAL

On Men's Wear, Pants, Overalls, Shirts, Socks, Felt Boots, Rubbers, etc. Come and See the Bargains!
A. W. MOORE,
Gravel Road.
52| 1-2pd.

## THE HOSIERY SERVICE

Now Delivers Hosiery, Lingerie, Underwear and many other articles for Men, Women and Children. For information
Phone 213W.
MRS. N. J. MORRAY,
tfc.


ALGUIRE'S TAXI

PHONE 314
FOR PROMPT EFFICIENT
24-HOUR SERVICE

All Passengers Insured



WE NOW HAVE IN STOCK -

30,000 F B M of INSUL BOARD, your favorit moisture-proof wall board, in sheets approx. 1-2" thick, 4' x 8'. Large Quantity Insulation FIBRE-GLASS, Batts and Blankets. Full thick, med. thick, loose wool and Handy Batts.

PLYWOODS
Fir 1-4", 3-16" Birch, 3-8 Birch.
MASONITES
Brown Plain, Brown and Black Tempered and Tiled Masonite.
P. V. HARDBOARD
1-4" thick and tempered. For walls, re-surfacing tables and counter tops, etc.
HARDWOOD AND TILE FLOORS
Tile floors in 24 assorted colors. Have your floors laid by a company-approved Flooring Dealer and get a guarantee backed by the manufacturer. We appreciate your patronage

BLACK LUMBER COMPANY

MORRISBURG, ONTARIO PHONE 222
LUMBER, TIMBER, MOULDINGS, Etc.



Pay Me A Call

GREETING CARDS FOR EVERY OCCASION
HAND CROCHETED BABY SETS
NEW FALL DRESS GOODS,
CURTAIN MATERIAL
NEW PRINTED COTTON
BUTTONS OF ALL KINDS

STEWART'S
Remnant Store
MORRISBURG — ONTARIO



WATCHES
DIAMONDS

Ward's Credit Jewellers
MORRISBURG, ONTARIO

CHINA
GIFTWEAR