THE CHESTERVILLE
RECORD

Vol. 86 No. 29 | Chesterville, Ontario | Single Copies 25¢ | Wednesday, March 18, 1981

Advance attracts impressive turnout

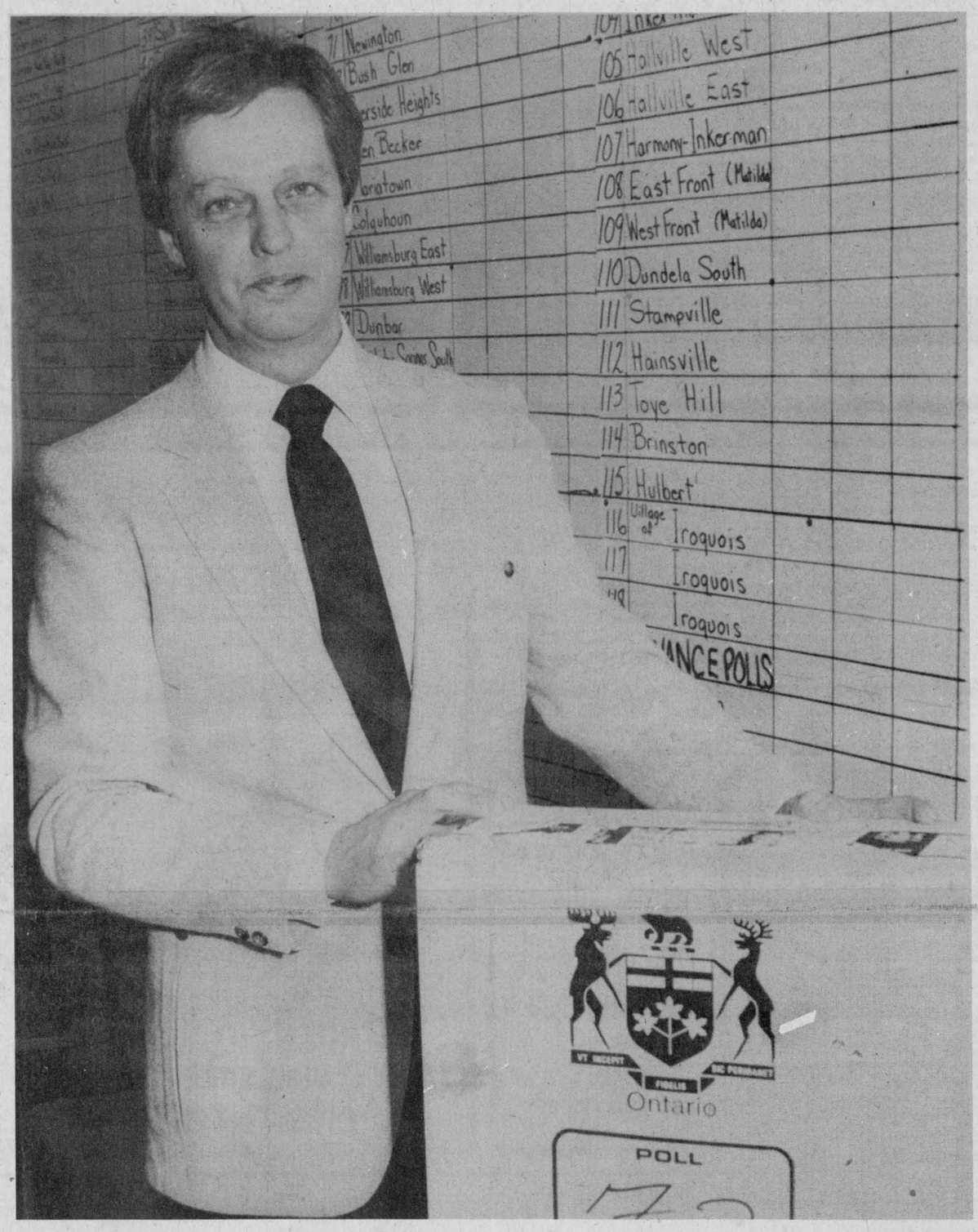

Riding returning officer Mac LaSalle is all set for the onslaught of voters Thursday. The election office, located at 30 King Street, Chesterville has charts and maps covering walls and employees are busily fielding inquiries from local voters and Toronto headquarters. Advance polls attracted twice the turn out of the last election in 1977.
- staff photo -

(Staff) - More than twice than in the last election, a total of 859 voters turned out to the three days of advance polls at six locations in the riding, Stormont, Dundas and Glengarry.

The voter total in the three counties climbed from 31,518 to 33,025 this year.

The advance polls will be counted on election night, along with the bulk of the ballots. Dundas County polls located in Chesterville and Morrisburg polled 113 and 206 voters respectively. Stormont, at Ingleside and Avonmore, 92 and 80 voted, respectively and Glengarry County at Lancaster and Alexandria, polled 151 and 217 respectively.

The number of advance polls days was increased to three this year from two in 1977 when some 394 voters turned out early.

In the township of Roxborough those registered at poll 50, Monkland East and poll 52, Gravel Hill will vote at the Orange Hall, Monkland on Thurs., March 19, election day. The polls open at 8am and close at 7pm.

Those registered at polls 51 Monkland West and 53 Avonmore will vote at the Avonmore Athletic Community Centre.

Moose Creek Community Centre wil be the location visited by those enumerated at 54 Moose Creek South, 55 Moose Creek North and Moose Creek West.

Finch Township is divided into seven stations. The old Community Hall in Finch will see voters from polls 57 and 58, the village of Finch and voters in the first, second and part of the third concessions, south of the railroad.

The Community Hall in Berwick takes in polling divisions 59 and 60, Berwick east and west.

Crysler East and West, stations 61 and 62 will vote at the Crysler Community Centre. Station 63, Cannamore will poll at the Senior Citizens Hall on the north side of the river, in Crysler.

Poll 64, Long Sault West, will vote at Ken Shillito's home at RR3 Ingleside.

Polling divisions 65, 66 and 67, Ingleside East, Centre and West will vote at the Fire Hall in Ingleside.

The United Church Hall will be the location for voter in poll 68, Lunenburg, while the Osnabruck Community Centre Hall will accommodate those from polls 69 Osnabruck Centre and 70 Gallingertown.

Poll 71 Newington and 72 Bush Glen will vote at the Fire Hall in Newington.

Williamsburg Township is divided into eight stations. Poll 73 Riverside Heights will vote at the South Williamsburg Recreation Hall in Riverside Heights.

Voters from 74 Glenn Becker will vote at the Civic Building in Morrisburg and those from 75 Mariatown at St. Mary's School, Morrisburg, Colquhoun, 76 will vote at Williamsburg Township Garage and 77 Williamsburg East and 78 Williamsburg West will vote at the Fire Hall in Williamsburg. Poll 79 Dunbar votes at the Dunbar Recreation Hall and 80 Winchester Springs South votes at the Winchester Springs Community Centre.

Winchester Township is divided into seven divisions. Poll 87, south of Chesterville votes at the Legion Hall; poll 88 Cass Bridge, at the Winchester Springs Community Centre and 89 Connaught at the 9th concession Community Centre Hall.

Polling division 90 Melvin votes at the Municipal Building, Winchester and 91 Morewood East votes at the RA Centre Hall, Morewood, as does Morewood West 92. Ormond 93 votes at the general store in Ormond.

Chesterville village is divided into three stations of which 95 and 96 vote at the town hall and 94 votes at the Legion Hall.

Winchester Village is divided into five sections. Polls 97 votes at the Winchester Arena, 98 and 100 at the Lions Hall, 99 at the Dundas Manor Nursing Home and 101 at the Municipal Building.

Reeve Carl Ward first spokesman for village council

(Staff) - Chesterville Reeve Carl Ward and deputy-reeve Bert VanKessel have become the spokesmen of Chesterville Village Council.

In a gentleman's agreement among council members it was decided to have members of the press contact the reeve, or the deputy-reeve for information from the council. Other councillors can give information to the press, however, council agreed it would be better to have the information come from one source to ensure accuracy.

The agreement, made at Monday night's regular council meeting, was a result of a story in the Chesterville Record last week stating council members had received an increase in renumeration.

The story said two councillors voted against the renumeration increase and the reeve broke the tie among council by voting in favor. Councillor Jim Cook gave the information for the story but declined to say specifically who voted against the proposed increase.

Actually, two members of council voted against the increase, said Mr. Ward yesterday. Deputy reeve Bert VanKessel, and a councillor voted against. Mr. VanKessel wanted a greater increase for the reeve and the deputy-reeve.

Mr. Ward said he voted in favor of the increase as it stood on the original motion because the jump in renumeration was enough.

The proposal by Mr. VanKessel would have given the reeve $1,000 and the deputy-reeve $500. "That was jumping too far too fast," said the reeve. "It's better to move up the scale gradually."

The renumeration increase, read a third time and approved unanimously by council, leaves the rate for meetings at $55. The reeve will receive $760, up from $500, the deputy-reeve will receive $260; and councillors will receive $130 per year.

Councillor Bryan Beazer said the official view of council should be presented by the reeve only. He added that other councillors should be able to voice an opinion.

Councillor Jim Cook wanted to ensure council members were not muzzeled and explicity pointed out that councillors involved in a particular part of council business could speak on it to the press.

Mr. Ward agreed. "If anyone wants to talk to the press then it's fine."

In other business council agreed to have roads superintendent Richard Sharkey ensure the Drop-In-Centre was clean by having daily inspections. Mr. Ward said the bathrooms were dirty and the garbage containers full and groups renting the center could expect to have a clean building.

If you received a credit on your hydro bill and couldn't figure out why you weren't the only one.

Chesterville village councillors asked village clerk Gary Thompson why the credits appeared on the March village hydro bill. Mr. Thompson explained that when the hydro rates increased on February 1 it was the middle of a billing period; January-February. The computer which makes the bills increased the rate for both months then gave a credit for half the increase for the month of January (which was still at the old rate).

Council also agreed to asked United Extrusions, located in the north end of the village, about the eight ft. chain fence which was to have been put up around the company's property when construction of their building was commenced last fall. The fence installation was part of an agreement between the village and the company signed last November. Council agreed to request the fence be put up by May 15, 1981.

Township engineer named superintendent

BERWICK (Staff) - Finch Township council named John Stidwell, the township engineer, as drainage superintendent, subject to the approval of the province, at last Monday evening's regular council meeting.

By appointing a qualified drainage superintendent, the township is eligible for assistance of one-third the cost of drain maintenance and half the drainage superintendent's salary from the provincial government.

In a large part, said Arnott Empey, clerk-treasurer of Finch Township, Mr. Stidwell now performs much of the inspection and is familiar with the drains, having engineered many of them.

The firm will be employed on an hourly rate, council agreed.

Mr. Stidwell will also be meeting with several ratepayers at their farms in connection with the presentation of the engineer's report on the McIntyre-Lagrove drain at the meeting.

The Court of Revision on the Komesch-Logtens drain was held, with reeve Ralph MacKenzie deputy-reeve Don Shane and Winchester Township deputy reeve Cecil MacNabb sitting. There were no appeals heard.

Council was told by Mr. Empey a contractor had estimated the cost of filtering the iron and sulphur from the township office water to be in the neighbourhood of $3,000. In addition to the high cost, said Mr. Empey, there was no guarantee on the filtration.

The township office water contains iron and sulphur in the proportion of seven parts per million of each mineral. Normal range is one or two parts per million, said Mr. Empey.

As the water now stands, there is a chance the underground, concrete-embedded pipes will clog with rust. Council agreed a new well might perhaps be the least expensive solution.

The Ministry of Natural Resources notified the township, ministry owned land not previously listed as eligible for grant in lieu of taxes from the provincial government, was now added to the list. This will represent somewhere in the neighbourhood of $500 revenue to the township annually.

In other correspondence, the township was notified the insulation of the Crysler Community Centre was not available for grant since no funds are awarded retroactively.

Finch Township finalize road program

BERWICK (Staff) - Finch Township council prepared their road program for the coming year at last Monday evening's regular council meeting here, based on $55,000 for construction and $82,500 for maintenance in provincial grant funds.

Requests for supplementary funding were also submitted for drainage, a bridge, updating the township garage, to a total of approximately $70,000.

On the construction program items include work on old highway 34, near the Lynch quarry; the paving of the station road in Crysler; and the township garage lot.

As well, last year the boundary road between Finch and Cambridge Townships was completed and Cambridge billed Finch for the work. Those funds must come from the 1981 road program.

Clearing and widening are also slated for two roads. A 'given' road through the first concession will be widened, between lots 3 and 6. The road between concessions 6 and 7 will be cleared. The road south of county road 13, running north and south will be gravelled, as well.

The purchase of half ton truck for the roads department, for which the tender has been awarded, must also be included in the 1981 road program.

The supplementary funds are by no means assured, said clerk-treasurer Arnott Empey. The funds are assigned on the basis of priority and unless the township has requests in, no funds can be granted.

The bridge at concession 4 over the Dunbar-Adams-Campbell drain is too narrow for farm equipment to pass over and a request to have it widened has been at the township council level for some time. The improvements to the bridge have been submitted to the ministry of transportation and communication for supplementary funds.

In addition, the township share of municipal drains, approximately $31,000, has been submitted for assistance.

The insulation of the township garage and a new furnace for the building have also been submitted for grant. The insulation specifications have been drawn up by Kostuch Engineering, although they have not been received at the township office.

OMAF to pick up drain tab

TORONTO (Staff) - Lorne Henderson, provincial agriculture minister, announced this week the provincial government will pick up a further two-thirds subsidy on drains begun but not completed from April 1 to December 19, 1979.

Drains completed during the period April 1 until December 19, 1979 when the ARDA agreement lapsed and the Eastern Ontario Subsidiary Agreement went into effect have been financed by the provincial government since Mr. Henderson announced in the spring of 1980, the province would assume the federal share of drains completed in that period.

Drains, however, begun but not completed during that period have not been available for any funding other than the one-third provincial share until now. Mr. Henderson, at the time he announced the province would assume the federal share on drains completed during the April to December period, said he would attempt to provide funding for drains not completed, but no promises could be made, as it relied on the availability of money.

Funds on deposit

Carnival profits down, admissions level, costs up

(Staff) - This year's Chesterville Winter Carnival didn't net as high a profit as last year. While costs rose admissions to events did not, reported Chesterville Chamber of Commerce secretary-treasurer Joyce McMahon at last week's meeting.

The carnival netted a $1,640 profit overall, down approximately $1,000 from last year. Small profits were made in most areas of the weekend event, with the Sunday evening supper, the exception.

The Carnival Queen contest netted $51.80. The girls in the competition sold a total of 300 badges in the course of the contest.

The badges totalled a $24.57 profit with 500 badges sold.

The Sunday evening supper brought in $977.37 and the Saturday evening supper, $357.00. The dance showed a $640 profit, but the Legion dance went in the hole. The teen dance contributed $64.

Monte Carlo night netted Chamber only $29, but it was noted there were no bar receipts donated.

The pancake breakfast brought in $103 and the admissions to the arena, $3.91 after expenses. This may seem like a small sum, said Mrs. McMahon, but chamber has in stock, candles for coming years, out of this year's budget.

During the discussion following the treasurers report, it was suggested next year some events may have to be priced in line with their actual cost. However popular events like the supper, where a family might feel the increase too heavily, will be left at present levels.

It was also suggested the carnival committee make an attempt to have the Monte Carlo night at the Community Hall in an effort to get the receipts from the bar.

The carnival funds were placed in a short term deposit until a project for the community is decided upon.

A delegation at the meeting from the Women's Institute brought the suggestion the Sunday supper be cancelled since the women didn't want to work Sunday evening.

Chamber said they would accept the ladies' decision but would attempt to find another group willing to take on the Sunday evening meal since it is the most popular event.

Chamber also received a letter from the Chesterville Scouts requesting a donation toward their July trip to Calgary. The consensus of the meeting was to consider the canoes Chamber had donated to the Venturers be considered the Chamber donation. The canoes were passed on to the Scouts when Venturers disbanded and the Scouts have put them up for sale.

Meals on Wheels also requested a donation from Chamber. It was voted to give the organization $100, the same donation as the previous year.

Serious consideration was given to requesting more volunteer help from Chamber members, following the corresponsdence.

newsbriefs...

From our house to yours

(Staff) - The Chesterville Beavers, Cubs and Scouts extend an invitation to everyone in the community to donate to or buy from their Garage Sale, scheduled for Sat., May 2 at 9:30 a.m. Proceeds will be used to help the Chesterville boys attend the Canadian Scout Jamboree in Calgary this summer. It will be held at the home of Maurice Blacquiere, 21 Mary Street, Chesterville. For information regarding donations and pickup, contact C. Craig at 448-2096 or S. Geertsma at 448-2143.

Farmer's tax time questions answered

What should I do with my records after they have been audited by the Department?

Neither books nor supporting records should be destroyed, unless permission to do so has been obtained from your District Taxation Office.

How do I treat the installation costs of public utilities on my farm?

If the installation remains the property of the public utility, you may claim it as an expense.

May I claim as an operating expense the original cost of implements and buildings I used to earn income in my business?

No. However, over a number of years these assets wear out or become obsolete and therefore you may claim a portion of their cost for each one that you own. For more details on how to calculate and claim capital cost allowance on these assets, consult your Farmer's Income Tax Guide.

Should rentals received from farm or real estate be included in farming income?

No, in most cases they should not. Rentals from farm or real estate should be recorded on Schedule 7, "Statement of Real Estate Rentals." However, for the purpose of five-year block averaging, rentals received on a share-crop basis are considered as farming income.

A company is carrying out exploration for natural gas on my farmland. Should the rental money I receive be reported as income on my tax return?

Yes, amounts received annually for rental, severance and inconvenience, under a surface rental for petroleum and natural gas exploration, are income and should be reported on Schedule 7. For more information, ask your District Taxation Office for Interpretation Bulletin IT-200.

May I deduct mortgage payments on the farm as an expense?

No, only the interest portion of the mortgage payment may be deducted as a farm expense.

What records in addition to complete records of day-to-day income and expenses, should a farmer keep?

For the purpose of Capital Cost Allowance, farmers should keep a permanent record of their depreciable assets. For instance, if a farmer bought a combine, the sales contract showing the date of the sale, the cost and the previous owner of the combine, should be kept. If in future the combine is disposed of, the farmer should add the date of the disposal and the amount received or allowed for trade-in to his or her other records.

If a farmer pays for an asset with grain or livestock, does the value of the grain or livestock have to be included as income?

Yes, if a farmer pays for something by turning over grain, livestock or produce to another person to pay the purchase price of an asset or settle a business or personal liability, he or she must report this as income.

I have rental income including share crop rentals. Is this income considered self-employed income for the purpose of Canada Pension Plan contributions?

If you are the owner of the farm and you are actively engaged in farming, this income is considered self-employed earnings for purposes of the Canada Pension Plan.

In connection with the capital gains provision, what information should I keep to support value of my farm property as of December 31, 1971?

In support of your values, it will be useful to keep the following information:

(a) The type of land (arable, bush or scrub);
(b) The type of farming done;
(c) A brief description of the property, including building size and type of construction;
(d) The cost and date of purchase;
(e) The cost and date of any additions or improvements;
(f) The property assessment for property tax purposes.

My husband has a farm tractor that he uses, not to earn his living, but to do a little logging and collection of firewood. Can he claim any depreciation on this farm tractor?

If your husband is reporting income from farming or logging he would be able to claim depreciation on the tractor. However, if he has no income from farming or logging, and the tractor is not being used for the purpose of producing income, he would be unable to claim any depreciation.

My husband and I jointly own a farm. The income has always been declared on my husband's income tax return and the cost of running the business has been claimed on my husband's return, also. As the farm is owned by both of us, may I claim the cost of operation on my income tax return?

The taxability of any income derived from this particular source, where there is a joint ownership, depends entirely on which of the partners supplied the money that originally purchased the property or business. In most cases, it comes entirely from the husband. Unless the wife has money of her own that she earns herself, or she had money that was left to her to invest in the farm, it is always considered for tax purposes to be the husband's income. A husband and wife may operate a partnership where they both invest their own property in or are actively engaged in the business of farming.

The farm I operate is about 16 kilometres (10 miles) from town. During the summer months we live on the farm, then move to town for the winter months. May I claim on my income tax return, expenses such as taxes and repairs on our town house, for the portion of the year during which we live in it?

Expenses paid for the maintenance of your town house are considered to be of a personal nature and are therefore not allowable as a deduction from income.

Are membership fees an allowable expense?

Yes, provided the fees were paid to an organization related to your farming activities.

I retired from farming and now live in the city. My farm lands are rented to a tenant. I make six or more trips each year to the farm to supervise seeding, summer fallowing and harvesting. May I claim the expense incurred in travelling to and from the farm?

Travelling expenses incurred while travelling to and from your farm may not be claimed as a deduction from your rental income.

Farming is my main source of income. What portion of my automobile expenses am I eligible to claim?

You may only claim that portion of your automobile expenses, such as gasoline, oil, insurance and repairs which you spend to earn your farming income.

District News

COLQUHOUN (Special) - Mr. and Mrs. Brian Gallipeau and Jeanette of West Germany Canadian Armed Forces Base Baden-Soellingen spent a few days with the latter's brother Mr. Joe Jackson, Mrs. Jackson and family. Other callers on Sunday were Mr. and Mrs. Sidney Harbert of Pembroke, Miss Marg Harbert of Ottawa, Mr. Clarence Countryman and John, Mrs. Doris Daye, Mr. Arnold McMahon and Mr. and Mrs. Lloyd Gallinger.

Mr. and Mrs. Lorne Hess and family Ottawa visited Mr. and Mrs. Roy Hart Sunday.

Mrs. L. Gallinger attended the institute meeting at the home of Mrs. Terhorst on Tuesday.

The UCW of Colquhoun was held at the home of Mrs. Roy Hart, Thursday.

Mr. and Mrs. George Wright visited Mr. and Mrs. Walter Wells Morrisbrug, recently.

OSNABRUCK CENTRE - The Osnabruck Centre Women's Institute held their meeting at the home of Mrs. Theo. Terhorst on Tuesday. A welcome to Mrs. Mary Smith of Calgary, Alberta, a former member of the branch.

After the opening exercises, the roll call was answered by 15 members and one visitor "What Canadian law regarding women should be changed?"

Conveners of standing committees made the reports ready for the annual meeting.

A letter was read from Provincial President Mrs. Janet Hiepleh as 1981 has been designated International Year of the Disabled. The project chosen by our provincial board is the WI working toward, "Barrier Free Communities for Disabled Persons Across Ontario."

The officers conference will be May 5-7 at the University of Waterloo. This year the new fee is $3 per member.

The district directors meeting will be held at Finch on March 11 and the district annual for Stormont County May 14 at Lunenburg.

Mrs. Laura Grandaw gave a reading "What is a Canadian?"

Mrs. Hilda Brownell was the Sunshine girl, and Mrs. Edna Hall won the surprise parcel.

Mrs. Rita Coney social convener conducted a contest, Mrs. Smith was the winner.

Mrs. Hall and Mrs. Beckstead served lunch and Mrs. Agnes Kocourek gave the appreciation.

Mrs. Doris Daye will be hostess for the April meeting at 1:30pm.

FIFTH AVE. OSNABRUCK - Mrs. Annie Ferguson, Mr. and Mrs. Richard Donnelly, Ingleside, spent an evening with Mr. and Mrs. Lawrence Moke.

Mr. and Mrs. Lawrence Moke spent Tuesday evening with Mr. and Mrs. Fraser Hanna , Finch.

Mrs. Raymond Beauregard, St. Andrews, spent some time with Mr. and Mrs. Harold Rombough.

Mr. and Mrs. Earl Robinson and family Monkland, Mr. and Mrs. Bill Adams . Jeff. and Matthew, Jason Beckstead of Ingleside were supper guests at the home of Lawrence Moke. Gordy Beckstead and Mrs. Linda Moke, Chris and Tammy were callers.

Mr. David Lamourieux and friend of Chesterville took dinner with Mr. and Mrs. Harold Rombough.

Mrs. Annie Ferguson, Ingleside spent some time with Mr. and Mrs. Lawrence Moke and Richard.

FIFTH AVE. WILLIAMSBURG - Miss Charlene Gallinger attended the Bridal Shower in honor of Miss Lucy McDonald of Detroit. The shower was held at the home of her aunt, Mrs. MacDonald, St. Andrews West.

Mr. and Mrs. Hardy Brownell, Pawling, NY spent last week with Mr. and Mrs. Oliver Gallinger here and Mr. and Mrs. Kenauld Scott of Morrisburg.

Mr. and Mrs. Carl McDonald visited Mrs. Norah Disotell and Larry, Dundela last Friday.

Mr. and Mrs. Oliver Gallinger and Charlene were guests on Sunday, with Mrs. Verna Riddell and James of Winchester.

Mrs. Larry Faubert attended the wedding of her sister in Cornwall, last Friday.

Miss Margaret Weegar, Brinston, spent a few days last week, with her parents, Mr. and Mrs. Claude Weegar.

Miss Tansy Chapman of Ottawa visited Miss Charlene Gallinger over the weekend.

Ingleside UCW plan Tea and Bake sale

INGLESIDE - Mrs. Joan Poapst, president, welcomed all members to the March Meeting of the Ingleside Trinity UCW.

Mrs. Nancie McAvoy, secretary, read the minutes and Mrs. Marion Green gave the treasurer's report. Mrs. Amy Pollock read the correspondence which included a letter from Freddy Hogg, the UCW's sponsored boy in India.

Reporting on World Outreach Mrs. Annie Ferguson read a letter from McDonald House, the mission to whom the UCW dispatches clothing bales.

Mrs. Joan McEwan, programme convener, gave the list of programmes up to February 1982, emphasising that the June meeting would honor the International Year of the Disabled. Members were also reminded that the UCW would be hosting a Spring Tea and Bake Sale on Saturday April 11 in the Church Hall.

Following the business meeting, Mrs. McEwan presented a programme entitled Children in the Congregation. After viewing a film strip on this subject the members discussed the various ways in which children might feel included in the worship at Church. Mrs. Janet Milnes then led a worship using the same theme. After a closing prayer the members enjoyed a lunch served by the ladies of Unit Two.

District News

(Special) - Mr. and Mrs. Clifford Lloyd and Christie Maguire of Grimsby and Mr. and Mrs. Kenzie MacGillivray of Crysler, Mr. Bruce Gillies of Cobourg, visited over the past weekend with Mr. and Mrs. D.A. Gillies.

Mr. and Mrs. Bernard Foley visited last Friday with Mr. and Mrs. Butch Foley and Erin of Williamsburg.

Winchester FAMILY STYLE ENTERTAINMENT
ST. LAWRENCE ST., WINCHESTER
One Complete Show Each Evening At 7:30 p.m.
THURSDAY FRIDAY SATURDAY
19 20 21
"COAST AND COAST"
Starring Robert Blake, Dyan Cannon.
Recommended Adult Entertainment
SUNDAY NIGHT SPECIAL MARCH 22
"THE TOOLBOX MURDERS"
Starring Cameron Mitchell.
"THE FIRST NUDIE MUSICAL"
Starring Stephen Nathan, Cindy Williams.
Recommended Adult Entertainment
MONDAY TUESDAY WEDNESDAY
23 24 25
"XANADU"
Starring Olivia Newton John, Gene Kelly and Michael Beck.
Recommended Adult Entertainment

MAC'S BARBER SHOP
CHESTERVILLE
WILL BE CLOSED
MARCH 19,20 & 21
RE-OPENS FOR BUSINESS TUES., MARCH 24

RESIDENTIAL SERVICED LOTS
CHESTERVILLE
— located in Chesterville
— fully serviced
— walking distance to schools, shops, recreation
— pirced from $7,995.
— financing at 14 per cent
from $88.79 per month
with $1199 down
OFFICE: 448-2488
GARDEN HEIGHTS LTD.
KING STREET
CHESTERVILLE
30-2

DUVALL AUCTION SERVICE
• FARM
• HOUSEHOLD
• ANTIQUE
BRIAN DUVALL 652-4901
652-4710 or 537-2688
R.R. 2 BRINSTON
"Large or Small . . . call Duvall"

ORTON ROBINSON
General Contractor
Custom Home Building
Additions — Renovations
FREE ESTIMATES
Winchester 774-2374
Work Guaranteed
A Registered Builder of HUDAC NEW HOME WARRANTY PROGRAM

CHESTERVILLE RECREATION DEPT.
LIFEGUARDS
The Chesterville Recreation Department is now accepting applications for seasonal aquatics personnel to administer 1981 summer programs at the Chesterville Community Swimming Pool.
Definite priority will be given to applicants possessing Red Cross Water Safety Instructor and-or Red Cross Water Safety Leader status.
Interested persons should forward printed or typed resumes outlining experiences and qualifications before April 11, 1981 to:
DAVID ARNOLD
Director of Recreation
P.O. Box 190
Chesterville, Ontario.
K0C 1H0
30-2

...Means Great Value
More-Wood Homes
make us your builder
DO YOU PLAN TO BUILD IN 1981? BEFORE YOU DO WE CAN SAVE YOU MONEY
OVER 60 MODELS or "your plan" adapted to Modular specifications
Completely Finished Bungalows, Split Levels, Ranch Styles
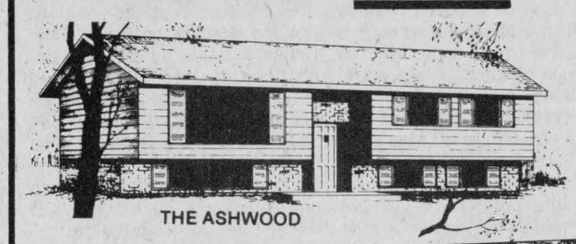
THE ASHWOOD
Call or write for free brochures
Completely Finished Homes (on your serviced foundation)
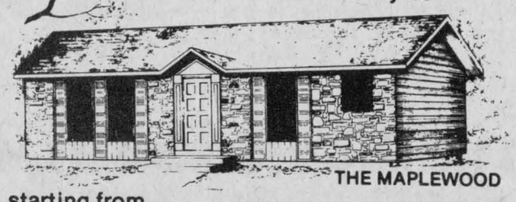
THE MAPLEWOOD
starting from
$20,345 to $52,200
VISIT OUR DISPLAY COURT IN MOREWOOD, ONTARIO
(Off Highway 31, Near Winchester)
Hours:
Mon. - Fri. 8 a.m. - 5 p.m.
Sat. - Sun. 11 a.m. - 4 p.m.
EASTERN ONTARIO'S LARGEST AND OLDEST MODULAR HOME BUILDER
More-Wood Homes
448-2911 (MOREWOOD) P.O. Box 10, Morewood, Ontario K0A 2R0 (OTTAWA) 238-5121

ANNOUNCEMENT
JOHN DEERE
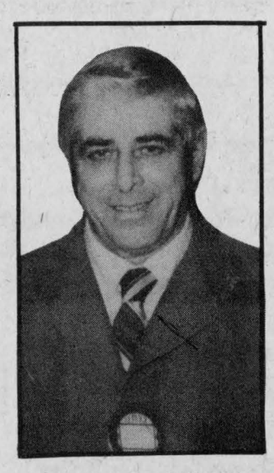
GARNET EZARD
Garry Smith Sales and Service (Maxville) Ltd. are pleased to announce an addition to their staff, **Garnet Ezard** of Ingleside, Ontario as Sales Representative. Garnet is looking forward to giving service to the area in this line. Look forward to meeting him in the near future.
Feel free to call him anytime —
BUSINESS PHONE — 527-2152
HOME PHONE — 537-2147
GARRY SMITH
SALES & SERVICE (MAXVILLE) LTD.
MAXVILLE — 527-2152

School Guidance Corner

Last week in this column I wrote about the trades and mentioned that most of these are apprenticeship programs. Let's take a look at the apprenticeship program as it is run in Ontario.

Apprenticeship is the world's oldest formal system of learning and is based on the premise that the best way to learn something is to do it! Depending on the trade you choose, the length of your training will vary between two and five years. During that time you will earn while you learn. Your employer will pay you a percentage of the current journeyman's wage. As your skills and productivity improve so will your pay. During your last training period, you could be earning up to 90 per cent of a journeyman's wages.

Ninety per cent of your apprenticeship training program will consist of on-the-job training. The remaining ten per cent is usually spent at a community college which provides you with the theory and additional instruction you will need to complete your training.

There are over 200 skilled trades that are formally recognized in Ontario, each with its own apprenticeship training program. Some of these are classified as regulated trades and the standards and conditions are governed by regulations of The Apprenticeship and Tradesman's Qualification Act. Others are non-regulated and have no formal regulations. Training for these grades is often custom-designed to meet specific requirements of particular jobs.

All trades are classified into categories: Construction, industrial, motive power, service trades and miscellaneous. Check with your school guidance counsellor for a complete listing of all the trades.

You are eligible for apprenticeship in most trades if you are at least 16 years of age and have completed grade 10 of a secondary school or its equivalent (14 to 16 credits).

In order to become an apprentice, you must first find an employer who will agree to train you in your chosen trade during your apprenticeship program.

You can check with your local Canada Employment Centre for information on job opportunities for specific trades in the province. In our area we have an Apprenticeship Branch Office in Cornwall at Mille Roches Hall, 801 Fourth Street East, Cornwall, K6H 2K2, 613-938-9702.

When you are hired as an apprentice, you are required to sign a contract with your employer which specifies the conditions for work, hours, wages and training. If you are under 18 years, a parent or guardian must also sign the contract, which is a legal agreement between you and your employer. Throughout your training, your training consultant is available to discuss your training with you and your employer and to ensure adequate training, rates of pay, and working conditions.

Why not enquire about the opportunities available to you in this program?

Next week I will gaze into the crystal ball for some predictions about employment trends in the coming years.



Liberal candidate mainstreets in Chesterville

Liberal candidate Gerry Rosenquist met Chesterville residents Saturday morning on a mainstreeting expedition. Seen here, Dr. Rosenquist greets businessman Dan Perras in his store. - staff photo -

Feed Facts

by
John Blatchly
St. Andrews West

With the upward spiral of feed costs, a balanced ration is a sure way to maximize production while controlling feed costs. Balancing rations is a complex problem that must take the following into consideration: production level, butterfat and the weight of cow.

When we know these, we can then determine the following requirements; dry matter, protein, energy and fibre.

Dry matter intake is determined by the production level and cows weight, that is a 1000 lb. Holstein producing 50 lbs. of 4 per cent milk could consume 32 lbs. of dry matter, whereas a 1500 lb. Holstein producing 80 lbs. of 4 per cent milk could consume 57 lbs. of dry matter.

The ability of the animals to consume this amount of dry matter depends upon:

The moisture content of the feed - feeds above 50 per cent moisture content depress dry matter intake.

The fibre in the feed - the higher the fibre the more difficult it is to digest.

Palatability - cows eat more of what they like especially when it's fresh.

The number of times fed. Cows will eat more if fed more often.

Protein is dependent on production level and should be 14 per cent of total dry matter at 40 lbs., 15 per cent up to 60 lbs. and 16 per cent above 60 lbs.

Energy is also dependent on production levels and should be 65 per cent of total dry matter at 40 lbs., 70 per cent up to 60 lbs. and 75 per cent above 60 lbs.

The fibre content should be at least 16 per cent of dry matter but should not exceed 23 per cent or intake will be depressed.

Next month we will examine balancing rations with different feeds. If you have any questions on balancing rations send them to Agri-News, Chesterville and we will print some of the answers in subsequent issues.

E. Reaney, Osgoode, dies at 50

Elmer Nathan Reaney, a lifelong Osgoode Township resident, died in the Ottawa Civic Hospital, Wed., Mar. 11 at the age of 50.

Mr. Reaney was a farmer and a roads department employee of Osgoode Township. He had been ill approximately a year.

He was born January 11, 1931 at Metcalfe, the son of George Reaney and Eva Quinn, both deceased. He married Violet May James, who survives.

Son Delmer predeceased Mr. Reaney in 1971. He is survived by his sister Carol and his wife, Violet May.

The funeral was held at Metcalfe United Church, Fri., Mar. 13 at 2pm. Rev. K. McKibbon officiated. Interment followed at Springhill Cemetery.

Pallbearers were Keith Davidson, Ross Waddell, William Clarke, Robert Reside, Bruce Crete and Doug Merkley.



SAVE energy money the insulation way

- ALL TYPES OF INSULATION AND VENTILATION EQUIPMENT
- $500.00 CHIP GRANT AVAILABLE TO QUALIFIED HOMES

For A Free Estimate Of Your Requirements

Call **LORNE BROWN**
At **543-2995**
Collect Calls Will Be Accepted

THE INSULATION SHOP
LTD. MORRISBURG
P.O. BOX 529
INDUSTRIAL BLVD.
MORRISBURG, ONTARIO
K0C 1X0

HOLSTEIN DISPERSAL



Friday

March 20

EASTERN HOLSTEIN SALES INC.

Commencing 12:00 Noon
ALEX BELL DISPERSAL
R.R. #6 SMITHS FALLS, ONTARIO

SELLING 40 HEAD

This free listed herd is comprised of 21 registered Holsteins and 16 N.I.P. Grades. Breakdown of the herd is as follows: 24 cows, nine open heifers and four first calf heifers not yet calved. Ten females are due to freshen near sale time. This good uddered herd has an average BCA of 126-127. This classified herd is sired by and bred to the popular bulls of today. Featuring a Fancy first calf Kemp daughter off of a 22,000 lb., G.P. Petro dam. She is due in May.

An Ellmcroft Pontiac Chieftan daughter, G.P. with three years, 17,860 lbs. of milk, 768 lbs. of fat and 4.3% test, BCA 172-201. Next dam V.G. with 21,250 lbs. of milk, 790 lbs. of fat, next dam G.P., due time to Mississippi Fury.

ALSO SELLING

An October '79 heifer with a V.G. dam who gave 14,047 lbs. of milk, 601 lbs. of fat, 4.28% test, BCA 130-149, next dam V.G., next dam G.P.

40 HEAD HOLSTEIN DISPERSAL
The Herd of Elmer McDermid,
Moose Creek, Ontario

This free listed purebred herd includes 10 springing females, 10 milking females, 7-2 year old heifers and 8-12 yearlings.

Milking females and bred heifers are all EBI sires.

TO BE FOLLOWED BY OUR:
REGULAR HOLSTEIN CONSIGNMENT SALE

50 head of fresh and springing young cows and open and short bred heifers. Many from free listed and R.O.P. tested herds. Now is the time to consign your animals and sell them, following the Alex Bell Dispersal. Call today:

APRIL PRODUCTION SALE WILL BE HELD FRIDAY, APRIL 24

SALES AGENTS:
Ralph MacKenzie, Finch, Ontario.....(613) 984-2027
Melville McLean, Gananoque, Ontario.....(613) 382-7460
Eric Craig, Kinburn, Ontario.....(613) 832-1619
Bob and Gordon Dodge, Cardinal, Ontario.....(613) 657-4712

EASTERN HOLSTEIN SALES INC.

P.O. Box 490, R.R. 1, Cardinal, Ontario, Canada, K0E 1E0
Telephone 1-613-657-4712

NEW POLICY
We are now paying for your consignments the day they are sold [subject to export testing].

10th anniversary sale

10 BIG DAYS

Sale ends March 29th



LADIES'
Spring & Summer Dresses
Sizes 5-15 and 8-18
Regularly priced from $32.00 to $52.00
10 days only
$26.40 to $41.60

LADIES'
Spring & Fall Coats
Sizes 6-16
Purrsuede fabric from Utex
Reg. $110.00
Save $22.00
Now $88.00
Colours: Lavender, Shrimp, Camel, Light Grey





LADIES'
Pant Coat
Sizes 12-16
The Cyclone Jacket from Utex
Reg. $49.95
Save $10.00
Now $39.95

Check out the New Spring arrivals
SPRING
Blouses, Tops
Bathing Suits
The latest in Spring Pants, Skirts and Short Blazers

The Men's Suit Sale of the Decade
Take advantage now!
Sale lasts until March 29th
Save from $48.00 up to $112.50
Virgin wool or wool & Polyester
Sizes 36 to 46

JUST DOWN THE ROAD FROM HIGH PRICES



EXTRA-EXTRA SPECIALS
Sizes 30 to 46
G.W.G. Scrubbies
BOOT CUT JEANS
10 days only
$19.95
Limit 2 pair per customer



Phone: 543-2744
Hwy. 31, 2 miles north of Morrisburg

Tuesday, Wednesday,
Thursday.....9 to 8
Friday.....9 to 9
Saturday.....9 to 6
Sunday.....12 to 4
CLOSED.....All Day on Mondays

THE CLOTHING **Barn**
Clothes with the Sophisticated Look

Just arrived for men
Arrow SS Shirts & Fancy Westerners
Dales & Jockey
SS Knit Shirts & Sweat Shirts



Classified advertising

Dial — 448-2321 or 448-2322 for Want Ad Service

ESTD B 1905

BROWNLEE FUNERAL HOME
FINCH
AMBULANCE SERVICE
984-2234

VISIT
MANE-WING STUDIO
R.R. 2, Ingleside
PAINTINGS
POTTERY
SCULPTURE
Libby Peterson
Phone — 537-2685
OPEN MAY thru DEC.
JANUARY TO MAY
BY APPOINTMENT ONLY!

R. KEITH MacMILLAN, LTD.,
SALES & SERVICES
FINCH—984-2844
—Bulk Milk Tanks
—Repair Parts For Most Tanks
—Water Pump Systems
—Hot Water Tanks
—Water Treatment Equip.
—Salt For Water Conditioners
—Exhaust Fan Systems
—Water Bowls
— Alternators (Standby Power)
8tf

GORDON McINTOSH
SALES SERVICE
CRYSLER
987-2923

SURGESON ELECTRIC LTD.
SALES & SERVICE
Rewinds
Electric
Motors
Generators
& Controls
24 HR. EMERGENCY SERVICE
933-2355
1730 Pitt St.
CORNWALL

Oct 80
TV Towers
10' Sections
$27.00
CHANNELMASTER
Fully Automatic
ROTORS $84.95
CHANNELMASTER
3610 VHF
Deep Fringe $89.95
CROSSFIRE
3672 UHF-VHF
Deep Fringe $119.95
Quantum
1160 UHF-VHF
Deepest Fringe $159.95
STEWART ELECTRIC
INGLESIDE
537-2733

FOR SALE

FOR SALE — 1979 Chev half ton; 1977 Ford half ton. Both trucks, one owner and certified. Bogart Motor Sales, Chesterville. 448-2488. 21tf

FOR SALE — Surge pipeline milking systems, parlors, feeding systems, water treatment equipment, stand-by power supply. New and used vacuum pumps, bulk tanks, milker pails and buckets. Peter Babcock Ltd., Surge Dairy Farm Equipment, 984-2991. 51tf

FOR SALE — New barn, 36x60, single storey, 2x6 construction, galv. steel outside walls, roof and ceiling, inside walls plywood, insulated, asking $15,000. Days 448-2321, Evenings 774-5280. 20tfs

FOR SALE — Moffat electric stove, 30", good condition; 4 bar stools; Snugli baby carrier. Call 448-3021. 28tf

FIRE EXTINGUISHERS — SALES — SERVICE — New fire protection equipment, home-farm industry. Francis Beckstead, 448-2854. 37tf

FOR SALE — Water Softeners, Myers pumps, iron or sulphur filters, chlorinators and plumbing supplies. Garry Murphy, Sales and Service, Brinston, 652-2337. 2tf

FOR SALE — Homelite Chain Saws, new and used; good stock of parts; chain on hand. Mechanic on duty. R.H. Beckstead, I.H., Parts, Sales and Service. Williamsburg 543-2265. 46tf

USED EQUIPMENT — 4 used true test milk meters, new style; 75+ vacuum pump; 40+ vacuum pump; 30+ vacuum pump; 2 Waikato milk meters; 4 Milker-Scope milk meters; 4 used breaker cup milkers; 6 mini cup pipeline milkers with or without shut-off. Peter Babcock Ltd., Surge Dairy Farm Equipment, Finch, 984-2991. 26tf

FOR SALE — Pioneer Chain Saws, full line in stock at reduced prices. No tax for farm use. Sales and Service, Bogart Motor Sales, Chesterville. 448-2488. 52tf

RAWLEIGH PRODUCTS — Also spices, shampoos, antiseptics, ointments, desserts, soap mixes, hand lotions, dish detergents, laundry soap. Punkin Shell, Chesterville, 448-2725, Monday-Saturday, 8am-9pm. 6tf

FOR SALE — DeLaval Pipeline Milkers, new and used bulk tanks, Vacuum Pumps, Pail Milkers and other Dairy Equipment. Garry Murphy, Brinston, 652-2337. Evenings 652-2319. 25tf

FOR SALE — Franklin wood stove. Excellent condition. Phone 448-2978 days or 984-2095 evenings. 20tfs

FOR SALE — Brand new fully electric portable typewriters - $249.00. Brand new standard portable models as low as $189.00. Call 448-2321 (days) or 448-2852 (evenings). 13tf

FOR SALE — Steel farrowing crates, price negotiable. Only nine left. Days 448-2321, ask for Chris, evenings 774-5280. tfs

USED BULK TANKS FOR SALE — 600 gal. Surge bulk tank, 5 years old; 600 gal. Zero bulk tank; 400 gal. and 800 gal. DeLaval 3 years old; 300 gal. and 400 gal. Meuller. Peter Babcock Ltd., Surge Dairy Farm Equipment, Finch, 984-2991. 26tf

FOR SALE — Dry mixed wood, $20.00 stove cord on yard, north of Long Sault. Phone 933-4637 for appointment for pickup on weekends. 26tf

FOR SALE — Portable wood-splitter self-propelled, north of Long Sault. Call 933-4637. 26tf

FOR SALE — Oats, $8.00 per cwt. Bring your own bags. 984-2282. 29-2

FOR SALE — Tractor blade; fanning mill with motor; mineral feeder; set heavy duty block pullies; 12 ft. drag harrows. Many other small articles. Tel. 987-5406. 29

FOR SALE — Approximately 45 ton of cob corn. Can be ground. 346-2073. 29-2

FOR SALE — Well aged C1 Steer beef. Sides - $1.45 per lb.; Hinds - $1.75 per lb.; Fronts - $1.20 per lb. Cut, Wrapped and Ready for the Freezer. County Meat Market, Dunbar. 448-2123. 13tf

FOR SALE — Wood stove and pipes. Excellent condition. Phone 984-2035. 20tfs

FOR SALE — It's new! the 1981 Diesel Datsun truck in stock. Now on display at your Datsun Dealer, Bogart Motor Sales, Chesterville, 448-2488. 21tf

FOR SALE

FOR SALE — Sides of Pork, 89c per lb. Country Meat Market, Dunbar. 448-2123. 13tf

FOR SALE — 3-piece Kroehler chesterfield suite, wing back, colonial style, 4 years old. Make an offer. 448-3004. 29



FOR SALE — Used Pioneer Saw; used Skil chain saw. Full line of new Pioneer saws. Bogart Motor Sales Ltd., Chesterville. 29-2

FOR SALE — Timothy seed, cleaned, 75 cents lb. Doug McMillan, Avonmore, 346-2297. 30

FOR SALE — Mobile home, 10x58, with attachment 8x12. Good condition. 774-2601. 30-2

FOR SALE — Male Irish Setter puppy, 6 weeks old, $75.00. Call 535-2621, after 6pm. 29

FOR SALE — We have a large stock of new and used cars. All at reduced prices. Bogart Motor Sales Ltd., Chesterville. 29-2

FOR SALE — LawnBoy lawnmower, full line in stock. Bogart Motor Sales Ltd., Chesterville. 29-1

FOR SALE — 1978 Thunderbird, p.s., p.b. and p.w., airconditioning, AM-FM cassette, vinyl roof, decor package. Best offer. 774-2029. 29

FOR SALE — M-F 165 tractor with loader, 2700 hours in very good condition. Aksing $6,500.00 or best offer. 528-4303 after 7pm. Ask for John or Steve. 29-2

USED PIPE LINE MILKING SYSTEM — DeLaval Pipeline for 60 cows, 4 milker units, 3 milk meters, large milk pump. Peter Babcock Ltd., Finch, 984-2991. 28tf

Country Meat Market
Bill Marcellus
PORK LOIN, RIND OFF, Tenderloin In, 12-13 lb., lb. $1.55
SAUSAGE PIES, Homemade, Sliced, 10 lbs., lb. ..... .99
COOKED HAM, Sliced, 5 lbs., lb. $1.69
CHECK AND COMPARE PRICES ANYWHERE!
448-2123
Dunbar, Ont. tf

FOR SALE — 14' aluminum boat with 15HP motor and 1200 lb. trailer. $1,650. Phone 448-3369. 28tfs

FOR SALE — Findlay airtight fireplace insert (Model C), brand new, covers 39" x 26" opening - $575.00; Woodsman 30" airtight stove - $579.00. The Furniture Loft, Finch 984-2051. 29-2

FOR SALE — 1974 Duster as is. Best offer. 448-3038 (evenings) or 448-3285 (days). 30-2

FOR SALE — 1973 mobile home (60x12), partly furnished. Must be moved. Asking $9,500.00. 537-2390 or 984-2625 evenings. 32

FOR SALE — Dry shelled corn by the bag. Please bring your own bags if possible. Call between 7 and 8am. Harry Dusomos, 346-5625. 36

Country Casuals
DROP IN AND VIEW OUR NEW LINE OF CASUAL CLOTHES FROM:
Weavers
JEANS For Men, Ladies and Children
TOPS For Ladies
OPEN FRIDAY
Until 9:00 P.M.
AVONMORE — 346-2306

FOR SALE

FOR SALE — Co-op 18x64 silo complete with ladders and fill pipes and shute. Silo is completely dismantled and ready to move. 347-3034. 29

FOR SALE — Patz No. 166 automatic feed conveyor 65' long to feed into 130' bunk or barn, in excellent condition. 347-3034. 29

FOR SALE — Heavy Duty trailer as is $50.00 or best offer. Phone 987-2010. 29

FOR SALE — Lady's suede spring and fall jacket, size 16; Viking portable sewing machine with case and attachments. 448-3458. 29

FOR SALE OR RENT — Beef bulls, free listed herd. Phone 448-2332. 29-2

FOR SALE — Choice eating potatoes. 448-2597. 29

FOR SALE — Matching floral chesterfield, chair and rocker recliner; gold drapes (120"x95"), valance and tiebacks; champagne sheers. Excellent condition. Tel. 984-2368. 29

FOR SALE — Recleaned red clover seed. Bert M. Loucks, 448-2566. 30

FOR SALE — 1974 F250 Ford Pickup, V8, as is. 984-2527. 30

FOR SALE — 500 bales of hay. 774-3611. 30

FOR SALE — 1978 Trans Am. Contact Steve Droppo, 448-2867. 29

FOR SALE — Dry mixed slab wood, Phone 984-2859. 32-4

BICYCLE REPAIRS — Also new and used bicycles for sale. Full line of bicycle parts and accessories at G&P Sporting Supplies, 30 Wales Dr., Ingleside. 537-2015. 25tf

FOR SALE — Wheat coloured antique satin drapes, 150"x84", 6 mos. old, perfect condition, $80.00; Older model manual typewriter, $35.00. 448-2615. 29

FOR SALE — 2 large farm wagons, one with 33' deck and one with 24' deck, 20" tires and wheels, double air front and back. Harry Dusomos, 346-5625. 30

FOR SALE BY SEALED BIDS — Two 16" fibreglass canoes, paddles included - Sealed bids to be received by John Mains, Bank of Nova Scotia, Chesterville. Excellent condition. Being sold due to need for money for Canjam '81 and due to very strict canoeing regulations for Scouts. Bids to be received no later than March 31, 1981. Also two handmade cardigan sweaters, size 38-40 and size 14. Bids also. May be seen at the Bank of Nova Scotia. Chesterville Boy Scout Gr. Comm. 30-2

FOR SALE — International Harvester pull-type 2-furrow plow; Alliston push or pull-type snowblower; Clear View tractor cab; set of tractor chains; B&W T.V.; Admiral 10 cu. ft. refrigerator, white; desk and chair; set of golf clubs, bag and cart; 1975 Chrysler Newport; Linde welder 250 amps, A.C. and D.C., all accessories, $500.00; 8" table saw, $225.00. 984-2684. 29-1

RESIDENTIAL SERVICED LOTS — Located in Chesterville, fully serviced, walking distance to schools, shopping and recreational. Priced from $7,995. Financing at 14 per cent. From $88.79 per month with $1,199.00 down. Gar Eden Heights Ltd., King St., Chesterville, 448-2488. 32-4

FOR SALE — McClary 30" stove; Easy washer and dryer. Phone 774-3055. 29

FOR SALE — Baby's crib and infant clothes, sleepers up to size 3; booster chair and high chair. 448-2242, Brenda. 29

FOR SALE — Pleasure horse, 4 year old. Morgan filly, broke for English and Western riding. Call 346-5716. 29-1

FOR SALE — 1974 Buick Century, 350 motor; also 1975 Dodge Sport Dart, slant 6. Glenn McIntyre, 57 Main St., Avonmore. 30

FOR SALE — Choice 2-acre parcel, quiet country road, Morewood area, $8,000. Terms available. 774-3098. 29

NOTICES

SEE FOR YOURSELF — Local Amway distributors are enjoying extra income. We show you how. Phone for interview between 7pm and 9pm. 984-2254. 30

SAVE YOUR OLD FREEZER FROM HARD LABOUR — Let us slaughter, cut, wrap and freeze your beef and pork. We will smoke your bacon and ham. Earl's Meats Ltd., Chesterville. 448-2324. 11tf

NOTICES

NOTICE — Once a week for all your travel needs, call Mary and Juliet at World Wide Travel Bureau, Cornwall. 938-8720. 42tf

ALCOHOLICS ANONYMOUS
If you want to drink, that's your business. If you want to stop, that's ours. Call A.A. 774-3899 or 448-3306. For families of alcoholics (Alanon) Call 448-3474. 15tf

BRICK-BLOCK & STONE WORK — Fireplaces, barbecues, patios, chimney repairs and building. All types of concrete work. Free Estimates. Phone 938-0098 Cornwall and 346-5615 Avonmore. 26tf

WEDDING INVITATIONS — ANNOUNCEMENTS — ACCESSORIES — 3 distinctive lines. Custom printing. Eastern Ontario Graphics Ltd., Highway 43, By-pass Chesterville. 19tf

RIVERSIDE CARPENTRY INC.
New Farm Structures, Additions, Renovations, Windows, Insulation, Vinyl Siding.
NO JOB TOO BIG OR TOO SMALL!
HUBERT CASSELMAN
984-2553
7tf

FARRIER MOBILE SERVICE — Horse Shoeing and Trimming. Now also equipped to trim cattle. Call Myrle McMillan, 448-2642, Williamsburg, Ont. 33tf

GETTING MARRIED — Have your personal wedding story captured by an experienced photographer. We also take family, anniversary and personal photographs. Book early by calling Wayne LaPrade, Chesterville 448-2321 (days) or 448-2852 evenings. 20tfs

RUG CLEANING — Special Deep Steam Extraction, James A. Beattie, P.O. Box 621, Winchester, Ont., 774-3135. 32tf

NOTICE
TAKE NOTICE that pursuant to the provisions of The Warehouseman's Lien Act and The Mechanics Lien Act, the motor vehicle owned by Roger Moulding, 25 Hiawatha Road, Apt. 3, Toronto, Ont. (last known address) being a 1972 Ford Torino, Serial No. 2B31L140256 will be sold on or before April 1, 1981 for arrears and storage costs and work and material rendered. Such vehicle will be offered for sale by public advertisement on or after April 1, 1981. D.R. Ouderkirk, Ouderkirk's Garage, Finch, Ont.
By Solicitors,
Cass-Workman
13 Ralph St.,
Chesterville, Ont. 31-3

ROLLY'S TRUCK CENTRE
Free removal plus cash for your car.
Phone:
Rolly's Truck Centre
RR4 Crysler
448-3130
tf

NOTICE TO CREDITORS AND OTHERS

IN THE MATTER OF THE ESTATE OF KENNETH EWEN MURPHY, LATE OF R.R.3 CRYSLER, ONTARIO, FARMER, DECEASED.

ALL persons having any claims against the Estate of Kenneth Ewen Murphy, late of R.R.3, Crysler, Ontario, Farmer, who died on or about the 8th day of January, 1981, are hereby notified to send particulars of the same to the undersigned on or before the 16th day of April, 1981, after which date the estate will be distributed with regard only to the claims of which the undersigned shall then have notice and the undersigned will not be liable to any person whose claim they shall not then have notice.

DATED the 9th day of March, A.D., 1981.

BERNARD FOLEY, Senior and BERNARD FOLEY, Junior, Executors, By their solicitors herein, GORRELL & GRENKIE, Box 310, Ingleside, Ontario. K0C 1M0 31-1

DRYCLEANING SERVICE — 3 days a week - Sewing machine repairs each Thursday - Clothing repair service daily. HIJAC FABRICS, Chesterville, 448-3011. 25tf

NOTICE

NOTICE — Steamex Carpet Cleaning and Machine Rentals. Francis Beckstead, 448-2854. 8tf

WANTED

HELP WANTED — Pleasant housekeeper and good cook for elderly woman in large Ottawa apartment, live in, own room, colour T.V., 5-day week, weekends off, other help kept, excellent salary, on bus route. References required. Reply in writing to Box M-968, c-o The Chesterville Record, Chesterville, Ont. K0C 1H0. 32-4

ARTICLES WANTED — Top prices paid for scrap metal, brass, copper, lead, batteries, radiators. I.R. Bell & Son, 840 Amelia St., Cornwall, Ont., 933-1119. 28tf

WANTED TO BUY — Springers, cows or heifers, preferably close. Phone 984-2237 or 534-2514 for highest prices. 19tf

WANTED — Side mounted mower for 8 N Ford tractor. Call 613-931-1756. 29

WANTED TO BUY — Beef calves 3 days to week old. Phone 448-2332. 29-2

WANTED — To buy BEEF HIDES. Higher prices paid. Call Ed Hartle, 346-5961. 25tf

WANTED — Applications will be received for the position of Animal Control Officer for the Village of Winchester. Please state remuneration expected along with the equipment available to meet the specifications of the Ministry of Agriculture and Food. Raymond W. Annable, A.M.C.T., Clerk- Administrator, P.O. Box 489, Winchester, Ont. K0C 2K0. 29-2

WANTED TO BUY — Army medals and badges, old dolls and parts; old toys, cars, trains, horses, wooden toys or other; washstands; tables; postcards, etc. 448-2047. 32-4

WANTED TO BUY — Highest prices paid for antiques any description, any condition: fur coats, decoys, anything old or different. Phone us before you sell. Johnson's Antiques, Hwy. 138, Cornwall, Ont. 932-0766. 26tf

WANTED—Live poultry - ducks, geese, Banty hens, chickens, etc. Call Sterling Lang, Avonmore, 346-5762. 30

HELP WANTED — Babysitter required for 2 five month old twin baby girls, my home, 5 days a week. 448-3571. 30-2

WANTED TO BUY — Beef hides. Earl's Meat Ltd., Chesterville. 448-2324. 16tf

FOR RENT

FOR RENT — One-bedroom apartment, electric heat. Available April 1. Phone 448-2488. 30-2

FOR RENT — 75 acres, tile drained land, Highway 43, 1 mile east of Highway 31. 774-3611. 30

FOR RENT — 3-room bungalow, stove, fridge and spaceheater provided. $70.00 per month. Gib Raistrick, Phone 774-2016. 29

FOR RENT — 3-bedroom bungalow near Chesterville. Available immediately. Phone 448-2487. 30

FOR RENT — 2-bedroom apartment in Chesterville, centre town. $175.00 per month. 448-2454 or 774-3990. Ask for Lorraine. 21tf

FOR RENT
KING STREET
CHESTERVILLE
Retail Store 1,600 sq. ft.
Office Space 400 sq. ft.
Office Space 280 sq. ft.
Bachelor 1-bedroom apt.
Contact
Mike Dean Butcher Ltd.
448-2822
tf

FOR RENT — Well located 3-bedroom apartment recently decorated and carpeted; new home nearing completion. Apartment available with short notice. Leon Marcellus, 448-2444. 28tf

FOR RENT — Apartment for rent in Morewood. Call 448-2233. 5tf

FOR RENT — Gas engine wood splitter. For appointment, call 448-2377, United Co-operatives of Ontario, Chesterville. 10tf

FOR RENT — Country Homes, large or small. Contact 238-8323, Home Locators. Small fee. Open seven days a week. Phone orders accepted. Visa, Master card. 26tf

COMING EVENTS

WEDNESDAY NIGHT BINGO — Every Wednesday Night at 8 pm, Chesterville Legion Hall, 15 regular games at $15.00, 2 Share-the-Wealth, 1 Little Joe, 1 Winner-Take-All. Progressive Jackpot of $300. 1 Free game. $1.00 at the door. Age 16 and over. 3tf

ORGANIC GARDENING CONFERENCE — Experts from Canada and United States will present latest techniques in gardening without chemicals. Saturday, April 14, 1981 at 9am. Kemptville College of Agricultural Technology, Kemptville, Ont. Registration $15.00 single ($25.00 couple). Call Phyllis Brown for further information at (613) 258-3411, Ext. 251. 30-3

EUCHRE TOURNAMENT — Will be held in the Chesterville Legion Hall, Sat., March 21, 1pm. 4 men to a team, $20.00 per team. First 24 teams accepted. Last date for entry 12 noon March 20. Entries turned in to E. Johnston and C. McMillan. Prize money, $80.00, $60.00 and $40.00. 29-2

ANNUAL DINNER & DANCE — Dundas County Milk Producers Annual Dinner and Dance on Sat., April 4, 1981 at the Matilda Community Hall, Dixon's Corners. Music by Miller Orchestra. Tickets $6.50 per person available from Milk Committee members or Agricultural Office, Winchester. 30-3

NIAGARA IN BLOSSOM TIME - Enjoy the Niagara area in blossom time. Stay in the quaint beauty of Niagara-On-The-Lake. May 7-10, $210.00 per person twin. WONDERLAND - The family weekend. Canada's newest attraction - our answer to "Disneyworld" - 370 acres of adventure, fun and fantasy for the whole family plus a visit to the fabulous Metro Zoo. July 9 - 12. $152.00 adult, $70.00 child. PENN DUTCH - Take a little time away from this world's hustle and bustle and come along with us to experiencing the simple life of the Amish, June 15-18, $215.00 per person twin. NEW YORK - Labour Day Weekend. Come to "The Big Apple". Visit the city that is unlike any other city in the world. Sept. 4 - 7. $269.00 per person twin. Winchester Tours and Travel Agency, 520 St. Lawrence St., Winchester, Ont., Tel (613) 774-2424. Marilyn Sullivan, Outside Agent, Russell Area, 445-2017. 28tf

FAREWELL PARTY — For Arthur Harper and family on their move to Winchester, on Sat., March 28, 9pm. Crysler Pavilion. Age of majority on request. Everyone welcome. 30-2

FIFTIETH WEDDING ANNIVERSARY — Open House in honour of Jake and Alice Casselman, Ingleside, Sunday, Mar. 22, 1-4pm at their home. All friends and relatives welcome. 29-2

MIXED PARTY — In honour of Colleen Coulthart and Bob McLaughlin at the Crysler Community Centre, Friday, March 20, 1981. Dancing to Power Pak Disco from 9pm-1am. Tickets $2.00 per person. 29

SPRING FEVER DANCE — Sat., March 21, 8:30 p.m. - 1 a.m., Chesterville Community Hall, Music by Blaine's Disco. Sponsored by Chesterville Tennis Assoc. Age of majority at the door. 29-3

BONNIE GLEN — Hwy. 43, Alexandria, 525-2646, 525-3078. Sat., March 21 - Our Annual Stepdancing and Fiddling Contest and Dance, Brisson Bros. Orchestra, smorgasbord (5pm), contest (5:30pm), dance (9pm). Adm. Smorgasbord, contest and dance, $8.75 per person, students $6.60, 12 and under $5.50. Contest and dance only $4.25, students $3.25, 12 and under $2.25. 29-1

HOCKEY DANCE — Sponsored by Chesterville Oldtimers' Hockey Club, Sat., March 28, 9pm-1am, Chesterville Legion Hall. Music by Zodiac. Everyone welcome. Tickets $2.00 per person. (Age of Majority Card on request). 30-3

MIXED PARTY — In honour of Johanna Vingerhoeds and Richard Carbino, Sat., March 21, 9pm. Treasure Island Hotel. Everyone welcome. 29-2

SPRING FASHION SHOW — Wed., March 25, 1981, 8pm. Finch Community Centre. Sponsored by Signet Chapter No. 272, O.E.S. Fashions - Jennifer Lynn, Cornwall. Price $2.00 per person. Prizes - Desserts - Coffee. 29

BAZAAR AND BAKE SALE — The annual bazaar and bake sale will be held at Timothy Christian School, Williamsburg, Thursday, March 26. D.V., 2-5 and 7-11 p.m. Fun games for all. Refreshments available. Come and bring the family. Admission is free. 29

25TH WEDDING ANNIVERSARY — Alvin and Arlene Davidson wish to invite their friends and neighbours to join them at the Winchester Community Centre on Sat., March 21 on the occasion of their 25th Wedding Anniversary. 29

HOCKEY TOURNAMENT — Stormont Junior Farmers Invitational Men's and Ladies' Hockey Tournament, Friday and Saturday, April 10 and 11, Finch Arena. Opening game, Friday evening 7pm. Final games - ladies 4 p.m., Saturday: men's 5 p.m. and 6 p.m. Saturday. Dance Friday, 9pm-1am. Shad's Disco, Saturday - 9 p.m. - 1 a.m., Blaine's Disco. Everyone welcome. 32-2

DANCE — Reserve Sat., June 6th, Chesterville Volunteer Fire Dept. Dance, Chesterville Arena. Music by Percy & The Tear Drops. 29

MEETING — Regular meeting of Connaught Rod & Gun Club, Wed., April 1, 8 p.m. at the Club House. 30-2

RUSSELL AGRICULTURAL SOCIETY SPRING DANCE — Sat., March 21, Dr. F.A. Kinnaird Community Centre, Ken Millar Orchestra, formerly the Russ Hay Orchestra. Dancing 9 p.m. - 1 a.m. Refreshments and lunch. $5.00 per person. 29-2

AUCTION SALE — Every Friday evening 7 p.m., McHaffie Auction Hall, Hwy. 31, North, Morrisburg Stamps, coins, antiques and collectibles. 543-2226 or 543-2523. 42tf

CARDS OF THANKS

CARD OF THANKS
Orval and Anna Nugent would like to thank friends, neighbours and relatives for helping them celebrate their 50th wedding anniversary. We were thrilled to receive the lovely cards, letters and gifts. Special thanks to Governor General Schreyer, Prime Minister Trudeau, M.P.P. Osie Villeneuve, Premier Davis and M.P. Ed Lumley for their messages of congratulations. Also special thanks to our son Garry for arranging the party. 29-1

CARD OF THANKS
The players, coaches and parents of the Chesterville Atom A Hockey Team would like to show their appreciation by saying "thanks" to those who contributed to the party at the Drop-In Centre. 29-1

CARD OF THANKS
I would like to extend my sincere thanks to my family and friends who remembered me with cards, visits, flowers and gifts while I was a patient in Winchester District Memorial Hospital. Special thanks to Dr. H.W. Justus, nurses and staff on the first floor and to Rev. Davidson. Your kindness will long be remembered.
Annie Welford 29

CARD OF THANKS
I would like to thank my friends, neighbours and relatives for their lovely flowers, cards and gifts while I was a patient in Winchester District Memorial Hospital. Also a sincere "thank you" to Drs. Slowey, Chande, Argue and Adamson for their excellent care and attention and to the nursing staff on First Floor and O.R. Your kindness will always be remembered.
Rejeanne Sanders 29-1

CARD OF THANKS
I wish to thank most sincerely my many friends and relatives who celebrated with me on my 80th birthday. I shall always have fond memories of the ones who sent me cards and gifts and who visited with me at the grand Tea and Dinner arranged by my dear family. My appreication to all who assisted in making a wonderful memorable day for me.
Annie Johnston 29

CARD OF THANKS
We wish to express our deepest gratitude to all our friends for flowers, food, cards and memorials sent during the time of the illness and death of our beloved husband, father and grandfather, Clayton Coons. It is such a comfort to know so many people share our loss.
The Family 29

CARD OF THANKS
I would like to thank relatives and friends for their visits, cards, flowers, fruit and gifts while I was a patient in the Hotel Dieu Hospital, Cornwall. Special thanks to the Emergency Staff, Dr. Davoudi and Dr. Gatien, Nursing Staff of Fourth North and Third North, also Rev. John Wiseman for his visits and special words, Rev. Garry Stokes and Rev. David Davidson for their visits. Your kindness is greatly appreciated and always will be remembered.
Barbara Welford

CARD OF THANKS
I would like to thank my friends, relatives and neighbours for their visits, cards and gifts while I was a patient in Sick Children's Hospital, also thanks to Dr. H.W. Justus and Dr. Faught and nurses on Medical Floor.
Cathy Casselman 29-1

BILD aims to upgrade Ontario farm land

TORONTO - The Government of Ontario has annouced a series of new agricultural initiatives designed to increase productivity, accelerate import replacement and expand food processing in the province.

The programs are part of a $1.5 billion five-year strategic program aimed at creating jobs, reducing inflation, increasing trade and improving productivity. Announced by Premier William Davis, the programs will be carried out through the Board of Industrial Leadership and Development (BILD).

Through land clearing efforts, selective drainage and farmstead improvement, the government intends to assist in upgrading one-million acres of farmland in eastern and northern Ontario. An acreage improvement fund will be established to provide financing at favorable rates so that farmers in these areas may expand production of high value crops.

To replace a significant proportion of imports of perishable fruits and vegetables, the government will introduce a special capital incentive for building new storage facilities and replacing old ones. Incentives will also be provided to individual farms, cooperatives and small processors to assist in expanding crop production.

To expand production of such items as canned peaches, tomato paste, speciality meat products and other imports, the government will co-invest in new enterprises. This program will be aimed especially at the Niagara fruit belt, as well as other fruit producing areas of the province.

The government will also discuss with the farm community, the packing industry and other interested groups long-range plans for the Toronto stockyard.

The programs were outlined in a booklet entitled "Building Ontario in the 1980's.

The Board of Industrial Leadership and Development is a committee of the provincial cabinet and has broad responsibilites of a strategic nature aimed at consolidating and coordinating the government's total economic development.

In Memoriams

IN MEMORIAM

CARRUTHERS — In loving memory of a dear husband, Hector S. Carruthers who passed away March 19, 1980.

Time rolls on and I am reminded
Of a day my heart was crushed,
When God took you, oh, so quickly,
And we all in gloom were thrust.
In the bloom of life, death claimed you
In the prime of manhood days;
But I hope some day to meet you,
And to be with you always.

Sadly missed by Wife Shirley
29

IN MEMORIAM

CARRUTHERS — In loving memory of a dear son, Hector S. Carruthers who passed away March 19, 1980.

God took him home, it was His will;
But in our hearts we love him still;
His memory is as dear today
As in the hour he passed away.

Fondly remembered by Mother and Dad
29

IN MEMORIAM

PRICE — In fond and loving memory of a dear son, Willis Edward Price, who passed away March 17, 1974.

A cluster of precious memories
Sprayed with a million tears
Wishing God had spared him
If only a few more years.
He left a beautiful memory
And sorrow too great to be told.
His memory will never grow old.

Sadly missed by Dad and Mom Mr. & Mrs. John Price
29

IN MEMORIAM

McMILLAN — In loving memory of my dear parents, Lloyd and Grace McMillan; Dad passed away March 9, 1967 and Mother, March 9, 1980.

The world changes year to year
And friends from day to day.
But never will the ones we love
From memory pass away.

Always remembered by Daughter, Sybil and son-in-law, Harold Ouderkirk
29

IN MEMORIAM

McPHERSON — In loving memory of our Dad who passed away March 2, 1946 and Mother, March 14, 1963.

Though your smiles have gone forever,
And your hands we cannot touch.
We have so many beautiful memories
Of the ones we loved so much.

Mary York, Ada Johnstone & Norman McPherson
29

IN MEMORIAM

CARRUTHERS — In loving memory of a dear father, father-in-law and grandfather, Hector S. Carruthers who passed away March 19, 1980.

We do not need a special day
To bring you to our mind,
For the days we do not think of you
Are very hard to find.
If all this world were ours to give,
We'd give it yes, and more,
To see the face of father, dear
Come smiling through the door.

Sadly missed by Children and Grandchild
29

IN MEMORIAM

CARRUTHERS — In loving memory of a dear brother, Hector S. Carruthers, who passed away March 19, 1980.

Time takes away the edge of grief,
But memory turns back every leaf.

Ever Remembered By Brothers and Sisters
29

IN MEMORIAM

DURANT — In loving memory of a dear mother and sister, Agnes who passed away March 19, 1980.

God looked around his garden
And found an empty place.
He then looked down upon the earth
And saw your tired face
He put His arms around you
And took you home to rest.
God's garden must be beautiful
For He only takes the best.

Sadly missed by Beatrice, Charlie, Wilda, Glen and Luella
29

IN MEMORIAM

MERKLEY — In loving memory of a dear wife, mother, grandmother and great-grandmother, Nina Merkley who passed away March 17, 1975.

Sad and sudden was the call
So dearly loved by one and all
Her memory is as sweet today
As in the hour she passed away.

Your memory lingers yet remembrance Harold E. Merkley and Family
29

Auction Sale

PUBLIC AUCTION
LIVESTOCK, MACHINERY & FARM

Lot. 20, Concession 5, Williamsburg Township, 2¼ miles straight east of Williamsburg.
SAT., MARCH 21, 1981
12:00 NOON

FARM — 90 acres, 70 tillable; Brick House and Barn, 5-yrs.-old. Will be sold subject to reserve bid.

LIVESTOCK — 60 High grade Holstein cows, bred for year round milking; High grade Holstein Bull. This is an exceptional herd of young cows with good udders.

MACHINERY — Allis Chalmers No. 5050, 4-wheel drive tractor, diesel, with Ind. loader; Allis Chalmers No. 5040 tractor, diesel, 8-months-old; Allis Chalmers No. 180 tractor, diesel; Allis Chalmers NO. WD45 tractor, gas; Allis Chalmers No. 303 Hay Baler; Allis Chalmers No. 390 Haybine; Int. Double Disc, 16 run grain drill, sewed 80 acres; Kewanee solid elevator, 42', new; New Holland No. 55 side rake; 2 hay wagons with racks, 5-ton; Hay Stooker; Pipe Hay Elevator; Hay Feeders; Allis Chalmers Plow, 3-furrow, 16" bottom; Allis Chalmers Cultivator, hyd.; Cockshutt 4-row Corn Planter; Int. Manure Spreader, 175 Bushel; Fertilizer Spreader; Weed Sprayer; Little Rhino Grader Blade, 6'; McKee Snow Blower; Land Roller; Drag Cultivator; Air Compressor; 2 Chain Shaws; Water Tanks; 30 Water Bowls; 65 Cow Stanchions, steel; 3 Stable Fans; 2 Ski Doos; 1969 Chev, as is; 60 hens; Chop and Bed; Log Chains; Shovels and Forks; Wheel Barrow; Lawn Flite Riding Lawn Mower, 16 HP, new; Slab Silo, 20x60; Jamesway Silo Unloader; Corn Silage, 25'; Qty. of hay; Rolco Stable Cleaner and Stacker, over 200 ft. of chain; Essco Bulk Tank, 55 can; Dumping Station; 4 Universal Milkers, double unit; Surge Milker Pump; Double Sinks; Hot Water Tank; Electric Heater; Bicycle; Qty. of new lumber; Allis Chalmers Manure Spreader, 140 Bu.; numerous other articles.

PROPRIETOR
GEORGE BABCOCK
535-2695

AUCTIONEER
HAROLD BALL
448-3161

TERMS — CASH

AUCTIONEER'S NOTE: This is a good Herd of young Dairy Cows and a top line of Machinery, well maintained and purchased within the last few years. Please attend early as there are no small items.
29-2

J. Summers dies, age 90

Winchester resident, Jerry Summers of 532 Clarence St., died Mon., March 9, 1981 in the Winchester District Memorial Hospital. Mr. Summers, a retired farmer, was 90.

Born August 22, 1890, in Winchester he was a son of Charles Albert and Miriam (Hogaboam) Summers. Both parents predecease him.

Mr. Summers married the former Jessie Watts at her home in Mountain Township on June 27, 1923. Mrs. Summers survives.

Educated at local schools, Mr. Summers was also a member of the Winchester Wesleyan Church.

Surviving Mr. Summers are: son Murray of Winchester; daughter Ruth (Mrs. Guy Lalonde) of Montreal; grandchildren, Brian and Shelley Summers; and sister, Mabel Riddell of Victoria, B.C.

Mr. Summers is predeceased by an infant son, Ray Albert, and five brothers and three sisters.

Funeral services were held at the Vice and Craig Funeral Home, Winchester, Thurs., March 12, at 1:30pm. Rev. C. Jackson officiated.

Interment was at Maple Ridge Cemetery. Pallbearers were Howard Summers, Gordon LaRose, Allan Hutchinson, Murray Holmes, Bert Laroque, and Tom Holmes.

Fun and games with No-Names

(Staff) - The Chesterville No-Name Youth Group will be holding a games night Tuesday, March 24th at 8 P.M. at the Drop-In Centre in the park. All teams welcome.

LABELLE BEAUTY SALON
Chesterville — 448-2223
CLOSED
MONDAY, APRIL 6
to
MON., APRIL 13

RE-OPENS
FOR BUSINESS
TUES., APRIL 14
30-2

Fred Lobb Construction

Custom Homes — Garages — Framing — New Farm Structures — Additions — Aluminum Doors & Windows (steel or Aluminum Siding)

FREE ESTIMATES

CALL: 448-2955 CHESTERVILLE

AUTOMOTIVE
LIQUIDATION AUCTION
March 27 & 28
Williamsburg, Ontario

Sale starts at 10 a.m. both days.

VIEWING MARCH 26, 1-5 P.M.
We have been commissioned to sell by the Clarkson Company Limited the assets of Steinberg Motor Sales Limited of Williamsburg.
SOME OF THE ITEMS ARE:

March 27 - Devilbiss paint booth and related equipment; body shop tools and related equipment; Regent R1181 arc welder; automotive inventory; gas pump kiosk and 3 pumps; office furniture and equipment including: 12 desks; 19 chairs; 8 filing cabinets; safe; Kodak Supermatic 60 sound projector; cheque writer; electronic cash register; typewriter; 2 York air conditioner; coke machine and other items.

March 28 - Garage equipment; car jacks; stands; drills; vises; battery chargers; meters; large assortment of tools; No. 275 bean acraliner; sun tester; 2 Chrysler analyser coats 10-10 tire changer; F.M.C. B-501 brake lathe; wolf VR5-891970 valve refacer; John Bean electronic wheel balancer; Blackhawk ½ ton motor jack.

Jet-power washer; Hopkin head lamp aimer; sun tack and dwell; J.B. tire spinner; jet-power washer; Solv-X parts cleaner; snap on press; Pulman vacuum cleaner; bench grinder; many cabinets and shelving; and an inventory of automotive parts, tires and accessories; Chrysler essential tool kits; wooden bench vice; Wilbac volt-ammeter; Hickok radial and lateral run-out gauge; Sioux ¼" angle drill; AC-spark plug cleaner; many other items.



ASHTON AUCTION SERVICES

7 Springfield, Ottawa 749-5644 — Box 500, Ashton 1-257-1575

GERALD W. LEPAGE - Auctioneer

THE NEW MINIMUM WAGE RATES IN ONTARIO

New Minimum Wage rates will go into effect March 31st, 1981.
A further increase will go into effect October 1, 1981.

	Effective March 31st	Effective October 1st
General hourly rate	$3.30	$3.50
Learner hourly rate	$3.20	$3.40
Student hourly rate	$2.45	$2.65
Liquor Licensed premises hourly rate	$2.80	$3.00
Construction hourly rate	$3.55	$3.75

Additional information may be obtained from the Employment Standards Branch, Ontario Ministry of Labour, in the following cities:

TORONTO
400 University Avenue
M7A 1V2
Tel: (416) 965-5251

HAMILTON
1 West Avenue South
L8N 2R9
Tel: (416) 527-2951

KENORA
808 Robertson Street
P9N 1X9
Tel: (807) 468-3128

KINGSTON
1055 Princess Street
K7L 1H3
Tel: (613) 542-2853

KITCHENER
824 King Street West
N2G 1G1
Tel: (519) 744-8101

LONDON
205 Oxford Street East
N6A 5G6
Tel: (519) 439-3231

OTTAWA
2197 Riverside Drive
K1H 7X3
Tel (613) 523-7530

ST. CATHARINES
205 King Street
L2R 3J5
Tel: (416) 682-7261

SAULT STE. MARIE
390 Bay Street
P6A 1X2
Tel: (705) 949-3331

SUDBURY
199 Larch Street
P3E 5P9
Tel: (705) 675-4455

THUNDER BAY
435 James Street South
P7E 6E3
Tel: (807) 475-1691

TIMMINS
273 Third Avenue
P4N 1E2
Tel: (705) 267-6231

WINDSOR
500 Ouellette Avenue
N9A 1B3
Tel: (519) 256-8278

For toll free numbers check the government listings in your local telephone directory.

Ministry of Labour
Ontario
Employment Standards Branch

VILLAGE OF FINCH
FIRE CALLS
THE NUMBER TO CALL FOR THE FIRE DEPT. IS
984-2430
THIS IS NOW THE ONLY NUMBER AVAILABLE TO CALL FOR THE FINCH FIRE DEPT.

PLEASE NOTE THERE IS NO LONGER AN ALTERNATE NUMBER AVAILABLE.

MIKE DEAN BUTCHER
"A MOST COMPLETE GROCERY STORE"
CHESTERVILLE • 448-2822

OPEN DAILY: 8:30AM-10PM
SUNDAY: 10AM-6PM
PRICES EFFECTIVE TILL CLOSING SUNDAY, MARCH 22

HOMOGENIZED, 2% OR SKIM
FRESH MILK 3 QUART BAG OR JUG **1.99** PLUS DEPOSIT ON JUG

MEDIUM
Ground Beef LB. **1.88**

LESTERS 7" LONG BULK
WEINERS 6 LB. BOX $7.70 LB. **1.29**

FRESH GRADE "A" 3 TO 4 LBS.
Roasting Chickens LB. **.98**

FRESH BACK ATTACHED
Chicken Legs LB. **1.08**

FRESH PICNIC
Pork Shoulder ROAST LB. **.86**

PORK
Spareribs LB. **1.25**

"FROM OUR DELI"
PLAIN SLICED **MOCK CHICKEN LOAF** LB. **1.28**
SLICED **COOKED HAM** LB. **2.18**

KLEENEX OR SCOTT 2 ROLL PKG
Paper Towels **1.25**

FLORIDA WHITE
Grapefruit SIZE 48 **6/.98**

FRESH SIZE 14
Pineapples EACH **.98**

MacINTOSH ONTARIO
APPLES 5 LB.BAG **1.18**

KCAT tax day

Advantages of incorporating

KEMPTVILLE (Staff) - It's tax time again and with that in mind Kemptville College of Agricultural Technology held a 'Farm Income Tax Day' on Wed., March 11.

One of the areas covered was Farm Corporations. Mr. Rick Watson, a Chartered Accountant with Ward Mallette Accountants Inc. outlined to the audience some of the advantages of or disadvantages of incorporating.

The initial financial outlay in setting up a corporation is a drawback. Mr. Watson said legal fees will amount to approximately $750 while accounting fees could run anywhere between $500 and $1,500.

He recommended that a comprehensive financial statement, including a detailed balance sheet with a formal profit and loss statement be made each year. The Chartered Accountant estimated this would cost $1200 a year with the price rising if more accounting is needed.

Once the hurdle of setting up a corporation has been cleared a clear advantage is the tax savings that can be secured because profits remaining within a corporation can be taxed at a 25 per cent rate and these taxed profits can be distributed to shareholders as dividends.

Another major advantage is Small Business Development Bonds (SBDB) which are only available to corporations.

If a farmer wants to buy new assets (land qualifies) and has to borrow money to do so, SBDB's may be the answer. It works just like a bank loan or mortgage but instead of paying the bank interest the corporation agrees to pay dividends. The size of the bond can be anywhere between $10,000 and $500,000.

Repayment of the bond can be over one year and under five. The dividend rate is half of the prime bank rate plus two per cent. So, if the prime rate is 20 per cent the dividend rate would be 12 per cent.

This dividend rate is not a deductable expense but the banks don't pay tax on these dividends so they can offer the farmer a palatable interest rate.

There is, however, one hitch to the SBDB's. They only are for assets acquired between Dec. 11, 1979 and March 31, 1981. So, there are only two more weeks for interested farmers to take advantage of the opportunity to get lower interest rates.

The question of farm partnerships was discussed by Herb Norry of the Ministry of Agriculture and Food.

Mr. Norry said the majority of partnerships "should have some or all of the assets owned by the partnership." He added a partnership is most suited to situations where all partners are members of one family or where it will be short-lived.

For example, if a son or daughter wants to join the business, even for a short period of time, there will be no difficulty taking him or her into an existing partnership.

Mr. Norry said it is also important that the financial statements of a partnership be clear and concise.

Wages paid to a spouse was brought up for discussion. Monies paid to a spouse for income producing work can be used as deductions.

Mr. Norry made it clear that a spouse can be a partner or wage earner if involved in the farm business. Deductions will not be given for cooking the meals or washing dishes.

One problem area arising from the deductions is a lot of people are declaring a 50-50 split on their tax returns. Although many of the women at the seminar argued the even cut was indeed warranted, it was pointed out that tax authorities do scrutinize such returns carefully and added that a 50-50 split should be rare.

New members on grain council

TORONTO - Agriculture and Food Minister Lorne C. Henderson has announced the appointment of four new members of the Ontario Grain Corn Council for the 1981 term. They are Bert Rammelaere of Tilbury, Allan Roder of Arkona, Keith Hammerton of Woodstock, and H.A. Krech of Mississauga.

Reappointed for a further one-year term are Kenneth Patterson, chairman, of Kerwood, Neil Armstrong of Caledon East, Steven Pallett of Pefferlaw, James M. Cunningham of Seaforth, H.C. Heimbecker of Toronto, Ronald McRae of Bainsville, Donald Stockton of Toronto, Keith Benner of Aylmer, and W.H. Timmis of Waterloo.

Mr. Henderson expressed gratitude for the services of Don Hart, George Morris and Don Ross who have left after serving the council since it was founded in 1971.

"Their contribution to the agricultural community is the foundation on which future members of the council will build," he said.

Happy Seniors meet in March

LUNENBURG - The Happy Seniors of Lunenburg held their March meeting March 5th with 45 in attendance.

The quilt was almost quilted, with ladies starting early in morning enjoying lunch at noon, and continuing on after the meeting.

The meeting opened with O' Canada with Mrs. W. Cleary at the piano.

Minutes of the February meeting were read and approved and the treasurers report given.

The society agreed to invite a local neighbouring group in, in May.

Fred Burtoft gave a travelogue of a trip he and Mrs. Burtoft had just taken to Cuba.

Kathleen MacMillan and Wilhelmina Cleary entertained with a skit "Irish Feud".

Birthdays celebrated in March were Elva Moke, Leda Raymond, Krene McGill and Fred Burtoft.

The singing of God Save The Queen closed the meeting and cards, bingo and quilting followed.



Kub Kar champ

Daryl Dion of the First Chesterville Cub Pack won the St. Lawrence and District Kub Kar rally held recently at Winchester. Front row (l-r) Troy McMillan, Patrick Gibeault, Daryl Dion, Brad Cotnam, Andy Barton and Billy Faubert. Middle row, Danny McNairn, Steven Conley, Larry Hess and Mark Forrester. Back row, Paul Patenaude, David Lannin, Mark Barkley, Geoffrey Smith, Micheal Bouck, Dean Cass, Bobby Belding, David Geertsma and Andrew Gruich. Instructors - Maurice Blacquiere and Amanda Whetter.

Williamsburg calf club organize term

(Special) - Bruce Garlough of Williamsburg hosted the Williamsburg 4-H Calf Club at his home last Wednesday. A total of sixteen, or more, members were present for the parliamentary procedures of organizing future meetings and activities.

Elections of officers were also the centre of attraction for the clubs government. Several papers were distributed to each member which included the record book and gate signs.

Heather Hart and Reta Byvelds were selected to attend the Ottawa Farm Show for the 4-H judging competition next Thursday. They will be representing Dundas County at this meet.

Newsletters and other information will be sent to members whom are registered at the Agriculture Office by May 1 of this year.

The meeting was then adjourned and everyone enjoyed the wonderful refreshments provide by Mrs. Garlough. The next meeting will be held at John Dalrymple's farm on April 9.

Rabies payment limits raised

TORONTO - In a joint announcement, Agriculture and Food Minister Lorne C. Henderson and federal Agriculture Minister Eugene Whalen have announced that maximum compensation limits under the rabies indemnification program have been increased.

The maximum limit for cattle is raised from $500 to $1,000 for horses from $350 to $500, and for swine, sheep and goats from $100 to $200.

Under a federal-provincial cost-sharing arrangement, compensation is paid to livestock owners for animals that die as a result of rabies. The Ontario Ministry of Agriculture and Food covers 60 per cent of the compensation, with Agriculture Canada making up the remaining 40 per cent.

Mr. Henderson said that the new rates, which came into effect Feb. 13, 1981, bring the rabies compensation levels in line with compensation provided under The Hunger Damage Compensation Act and The Dog Licensing, Live Stock and Poultry Protection Act, both of which are administered by his ministry.

Rabies are transmitted to livestock by wildlife, mainly the red fox and the skunk. In 1980 compensation was paid for 362 head of livestock, of which 292 were cattle.

Mrs. G. Smith convenes UCW stewardship

(Special) - The UCW afternoon ladies group held their meeting, Thurs., Mar. 5 at 2:30pm in Trinity church hall.

Mrs. Ed Forward opened the meeting by welcoming the ladies, reading a poem and the new creed. Twenty-one ladies answered roll call and the reading of the February minutes followed.

The card secretary reported having sent five cards and one was signed to be sent to Madge Campderros who is now in Winchester hospital. A financial report was read by the secretary along with several letters containing invitations and thank you notes.

Dates to be noted are: Easter Thank-offering at Winchester, April 9. Easter Thank-offering in this church, April 2 at 8pm, Seaway Valley annual at Spencerville, Apr. 8 at 12:30pm, Summer Event will be held at Bishop's College, Lennoxville, Que., Aug. 7 to 9.

Mrs. Graham Smith convened the stewardship programme with the theme "By your giving you are there". The devotion service opened with hymn 30 and the theme "You can make a difference", The various readings were given alternately by Mrs. Smith and Mrs. Donald Dillabough.

Mrs. Smith thanked her helpers and closed with the Mizpah Benediction. Before lunch Mrs. Freda Fawcett said grace and then all sang Happy Birthday to Freda.

Never use gasoline to clean tools, clothing or skin warns the Industrial Accident Prevention Association. Always use a proper cleaning agent and always follow directions for its use, heeding all safety precautions. Chemicals can help us in many ways, but they can also cause serious injury or death if mishandled.

BUILDING
FOR SALE

Russell Curling Club Building approximate size 26'x192'. Laminated rafter construction. Metal clad.

For further information please contact:
W.M. Stanley,
Russell, Ontario.
445-5224 (Office)
445-5235 (Home)

30-2

OPEN HOUSE
SUNDAY MARCH 22
22 Merkley St., Morrisburg
(3rd Street West of Intersection Hwy. 31 on Hwy. 2 — Follow Signs)



3 Bedroom split-level, maintenance-free. Franklin in Family Room. Many extras. Sacrifice for $57,000.

YOUR HOST: CHRIS SEIDEMANN
Sales Representative
Res.: 938-2063
Office: 932-4187
E. CORNETT REALTOR
101 Gardner Ave., Cornwall

Real Estate ● Real Estate ● Real Estate ● Real Esta

Century 21 R
McIntosh & Proulx REAL ESTATE LIMITED member broker
504 MAIN ST., WINCHESTER 774-3990
1741 ST. LAURENT BLVD., OTTAWA 523-8020

R387 $26,000.00 — 1½ storey, 3 bedroom home, L.R., D.R., 2 kitchens, large lot in village of Finch. Priced right. Al Loynachan, 346-2036.
R390 $48,600.00 — Excellent financing on this attractive 3 bedroom, 1½ bath, bungalow at edge of Morewood village. $3,000.00 down, balance at 11⅜ per cent till 1984. Tony Welland 984-2273.
R418 $55,000.00 — Chesterville nearly new brick bungalow, custom built by present owner, family room and double garage, paved driveway, immaculate home. Irwin Holmes, 774-2434.
R432 — Are you looking for a newly new bungalow with very attractive decorating? This well maintained home can be yours for $43,500.00. Larry Stevens, 448-2875.
R438 $20,000.00 — 3 bedroom bungalow approximately 2 miles from Chesterville village, quiet location, 1 acre lot, needs redecorating. Lorraine Lefebvre, 448-2454.
L139 $9,000.00 — Morewood - High dry lot in new subdivision. 193'x118'. Gwen Berry, 774-2002.

9 a.m. to 6 p.m.
Monday - Friday
Saturday 9 a.m. to 3 p.m.

SALES STAFF
Lorraine Lefebvre — 448-2454
Larry Stevens — 448-2875
Gwen Berry — 774-2002
Doug Vasey — 774-2213
Al Loynachan — 346-2036
Irwin Holmes — 774-2434
Tony Welland — 984-2273

NORTH AMERICA'S NUMBER 1 TOP SELLER, CENTURY 21™

SAUVÉ REAL ESTATE LIMITED
ALEXANDRIA (613) 525-2940

CAMBRIDGE TOWNSHIP
Concession 5 — Complete dairy farm, 275 acres. Barn with 400 amp electric service. Ties 60 head, plus 4 box stalls. 1-50 ft. concrete silo, 2 harvestores, 1-80 ft.; 1-35 ft. Stable Cleaner, piston pump and manure pit. 70 head purebred Holstein cattle. Quota pool 1 & 2, 300,000 litres, full line of machinery and equipment, including 3 tractors. Nicely renovated 4 bedroom home. M.L.S.

SOUTH PLANTAGENET TOWNSHIP
Concession 14 — Evergreen plantation, 50 acres, sandy loam soil. 30,000 pine and spruce trees planted about 20 years ago. Fronts on paved road. M.L.S.

LOCHIEL TOWNSHIP
Concession 5 — Farm, 200 acres. 150 tillable, balance bush and pasture. Liveable 2 bedroom log home. Fair barn, machine shed and other log structures. A good cash crop venture.
Concession 1 — Vacant Land, 95 acres. 75 tillable balance cedar and maple bush. Ideally located for a secluded hobby farm. M.L.S.

CHARLOTTENBURGH TOWNSHIP
Concession 7 — Hobby farm, 6 acres, beautifully landscaped with many mature trees. Fronting on paved county road, 4 bedroom brick home with an early 20th century character. Swimming pool, large barn for horses or cattle. M.L.S.
NSRR, Concession 1 — Hobby farm, 21 acres, 3 bedroom bungalow, built in 1979, insulated basement, older barn renovated as an apartment. Right of way to the Raisin River. M.L.S.

CORNWALL TOWNSHIP
Concession 5 — 25 acres, fronting on paved road. A beautiful view from a high building site. M.L.S.

FINCH TOWNSHIP
Concesson 4 — Vacant land, 50 acres, 20 tillable, balance bush and pasture. Fronts on two township roads. Several good buildings sites.
Concession 3 — Country home. Substantially built, double insulated, 2 bedroom bungalow. ¾ acre lot. M.L.S.

KENYON TOWNSHIP
Concession 9 — Vacant land, 50 acres, partly treed. Beautiful hilltop building site with southern exposure; fronting on paved county road. M.L.S.
Concession 8 — Vacant land, 50 acres, mostly treed, an ideal site for a country retreat. Drilled well on the property. M.L.S.

WALLACE MORRIS FINCH—984-2227

JOHN A. ALLISON REAL ESTATE BROKER
MORRISBURG, ONT. PHONE 543-2044
RESIDENCE - 543-2989

WILLIAMSBURG — Two storey frame home in village. Three bedrooms, kitchen and summer kitchen, living room. Large shed at rear. Asking $10,000.
CHURCH ROAD — Frame bungalow, three bedrooms, living room, kitchen, bath. Franklin stove. Vinyl and carpet floors. Divided basement with fireplace. Lot 4.8 acres. Garage. Asking $30,000.
BRINSTON — Two storey home with good opportunity for owner occupied property. Down - 3 bedrooms, bath, kitchen with Fisher stove, living room. Up - 3 bedrooms, kitchen, living room, bath. Plus room for one more apt. Garge. Asking $39,000.
CHESTERVILLE — Three miles east, mobile home with addition. 1 acre lot. Above ground pool. 2 bedrooms, fully carpeted, air conditioner, propane and wood heat. Asking $28,000.
FARM — Owner anxious to sell this 40 acre hobby farm. Barn 30'x30', horse stalls & pig pens. Spacious 2 storey brick home, large living room, kitchen, summer kitchen, utility room, 5 bedrooms, bath, garage.

SERVICED BUILDING LOTS
VILLAGE OF CHESTERVILLE
$8,500

SALES STAFF
Dale Beckstead 535-2103
Rita Michielsen 652-2491
Ian McColl 543-3136
LEON MARCELLUS
CHESTERVILLE ● 448-2444

904 Tollgate Rd.
Century 21 ®
PHONE — 933-5154
Alguire & Brownell Real Estate Ltd.
CORNWALL

MOOSE CREEK — Store, living quarters, maintenance free exterior. Showing good net income. Some equipment included. Owner moving, must sell. Present all offers. Asking $35,900. MLS. A-242.
INGLESIDE — Executive split level. Features approximately 3,000 sq. ft. of gracious living area. Priced well below replacement cost. Must be sold. Immediate possession. MLS. No. 605.
MONKLAND AREA — New listing. 3 bedroom, maintenance free bungalow, lot 120' x 244'. Features 16 x 32 in-ground pool with change house. Property in excellent condition. Asking $49,900. Owner transferred. (682)
CRYSLER AREA — New 4 bedroom custom built 2 storey. Family room main floor, 1½ baths, double attached garage, existing mortgage at 12½ per cent until 1985. (676)
LUNENBURG AREA — Ideal starter home. 3 bedroom, 2 storey, out buildings, etc. Asking $27,500. (662)
INGLESIDE — Immaculate 3-bedroom bungalow, features fireplace in living room partially finished basement, with provisions for second fireplace, well landscaped lot, asking $52,900. Immediate possession. (659).

SALES STAFF
Blaine Markell: 537-2220
Yvon Beauregard: 938-8945
Jim Kirkey: 932-6812
Jenny Greenhalgh: 938-9524
Keith Acres: 537-2105
Don Grant: 933-9304
Dave Ross: 933-1918
Irene Alguire: 933-4337
Orval Brownell (Broker)



Golden celebration

Orval and Anna Nugent, Finch, celebrated their 50th wedding anniversary recently. The Nugents received congratulatory messages from Governor General Ed Schreyer, Prime Minister Pierre Trudeau, Premier Bill Davis, MP Ed Lumley, and MLA Osie Villeneuve. Celebrating the occasion with Mr. and Mrs. Nugent seated, were their three children (standing from left to right) Robert Nugent, Margery Nugent McRae and Garry Nugent.

Farm vacations on rise

(Special) - Vacationers can choose from more than 30 vacation farms across Ontario this summer including six new farms in Eastern Ontario.

"This is an increase of nine farms over last year," says Sharon van Son, of the Ontario Ministry of Agriculture and Food agricultural manpower services. "We're expecting a few more farms before the summer begins."

Although most members of the Ontario Vacation Farm Association are located in Southern Ontario, vacationers can also choose holiday packages in Northern and Eastern Ontario.

One of the new Eastern Ontario vacation farms is an eight hectare (200-acre) mixed farm near Vankleek Hill, just one hour from Montreal. This farm offers accommodation in an 1834 stone farm house and activities such as horesback riding and swimming for families and adults.

Three new Eastern Ontario vacation farms are located in the Plantagenet area, 40 kilometres (25 miles) east of Ottawa. One century farm caters to adults and families looking for the tranquility of a small mixed farm. For active adults and families, a large dairy operation offers canoeing and fishing on a nearby river. Bilingual hosts also provide fine home-cooked, French Canadian meals.

Trailer campers are welcomed at a second Plantagenet area dairy farm, and electrical hookups are provided. Activities such as barbecues are part of the package offered by the French and English speaking hosts.

Another new vacation farm is on Amherst Island, the most westerly of the Thousand Islands overlooking the Bay of Quinte. This farm caters to adults only. It's a 15-minute ferry ride from Millhaven, just west of Kingston. Visitors are accommodated in a 150-year-old stone farm house and served gourmet cooking.

Gourmet cooking is also a special feature at the new vacation farm near Brockville. Swiss and French Canadian hosts also offer natural foods and picnics on a 100 hectare (250-acre) dairy farm.

For more information about eastern Ontario farm vacations write Margarieta Roduner, RR1 Cardinal, Ont., K0E 1E0. For a list of all Ontario vacation farms, write the Ontario Vacation Farm Association, RR2, Erin, Ont., N0B 1T0.

The Ontario Vacation Farm Association is a non-profit organization that co-ordinates farm vacations with the assistance of the Ontario Ministry of Agriculture and Food.

New hay cultivars

by
John Madill

Red Clovers have been improved for Eastern Ontario. Three newer cultivars Florex, Prosper I and Arlington have at least 10 per cent better persistance than the older Ottawa cultivar.

Lakeland is very poor in persistance. Most of the seed grown in the east is common red clover. The problem is common seed traces back to Ottawa and Lakeland or even the very old Dollard cultivar. In the east this type of seed has very little place with most of the crop coming off as haylage or hay. Single cut types are not recommended because of lower yields and poor second cut.

The addition of alsike to red clover is generally not a good practice. Alsike is subject to leaf hopper damage and its contribution to yield is low.

SEVERAL NEW ALFALFAS

The new trend has been selling alfalfa cultivars for specialized disease resistance. Phytophthora root rot now has four cultivars claiming some resistance. In actual fact the disease is not the problem some seed dealers would like it to be. In addition the disease ratings were made in Minnesota which may or may not reflect identical strains of the disease found in Ontario.

One common misconception with the disease is the varieties ability to tolerate poor drainage. Resistance does not make it better. Generally phytophthora root rot can be considered as perhaps a problem in some poorly drained areas particularly in the seedling year.

Persistance is usually more of a problem. Traditionally cultivars are tested for 2 years of production only, however Kemptville is now studying persistance over a longer period of time. A variety will be 4-5 years old before any meaningful persistance data is available. Improvements have been made in early alfalfa persistance to the point where little difference exists between this group and the mediums.

TREFOIL HAS 2 WINNERS

Trefoil has only four recommended cultivars but only Leo and Empire should be considered for most situations in the east. Their hardiness and tolerance to poor drainage is superior to Viking and Maitland. Leo is perhaps the best cultivar though seed supplies have been a problem. Experience at Kemptville suggests trefoil should have reasonably good drainage. Even Leo will winterkill in the lower areas.

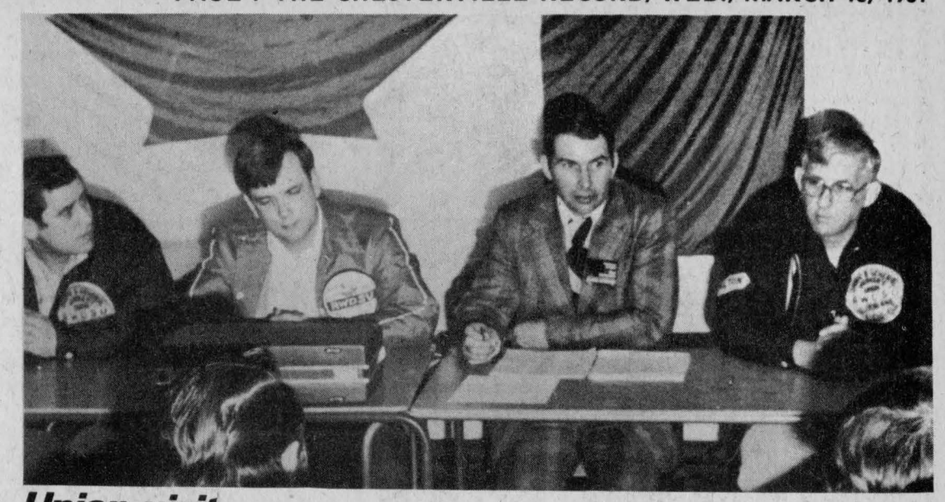

Union visit

A good turn out greeted NDP hopeful Joe O'Neill as he addressed union members last Thursday evening at Ault's in Winchester. Mr. O'Neill told the group the PC's were the party of big business and the Liberals had no policy, but bent with the wind. The NDP is the party of the people, he told them, and is structured to take real people input. The main issue he spoke to workers on was jobs for young people in the riding.

- courtesy winchester press -

District News

SOUTH MOUNTAIN (Special) - Mr. and Mrs. Hermann Sandfuchs and daughter, Tracey of Cardinal, called on the latter's grandmother Mrs. John Johnston on Sunday afternoon last.

Mr. David Scharf of Ottawa spent the weekend here with his parents, Mr. and Mrs. Nelson B. Scharf.

The World Day of Prayer was very well attended on Friday afternoon held in St. Daniels Catholic church. All four churches were represented and Mrs. Fern Hare, wife of the United Church minister, was the main speaker. (Aside from the rest of the church women who had their parts in the service where the World Day of Prayer program was followed).

Mrs. John Johnston attended the wake on Wednesday evening and funeral on Thursday afternoon of the late Roy Barkley of Winchester who passed away very suddenly on Tuesday morning. Mrs. Johnston was accompanied by Mr. and Mrs. Basil Casselman of Winchester Springs he being the uncle of Mrs. Basil Casselman and also Mrs. Basil Watson of Cardinal.

Mrs. Viola Marchand and Muriel Stanley spent Sunday afternoon with Mr. and Mrs. William Gates and Evelyn.

Mr. Randy Gates of Brockville had supper last Monday evening with his grandmother Mrs. Viola Marchand and aunt Muriel Stanley.

Mrs. John Johnston had supper and spent the evening on Friday with her aunt Mrs. George B. Wingard and Mrs. Graham Smith of Chesterville.

Mrs. Neil Doyle spent last weekend in Ottawa and attended the birthday of Mrs. Ellen McKee. She celebrated her 100th birthday on Saturday and a large crowd was in attendance to wish her all the very best and a very Happy Birthday. Mrs. Doyle came home again on Sunday afternoon.

The Industrial Accident Prevention Association advises that to prevent slips and fall when walking on icy sidewalks or streets, keep your body position slightly forward and put your feet down flat, not on the heels. Take short steps. Be sure your footwear fits the weather conditions as well as your feet.

Give UNICEF gifts and cards and help a child
Unicef Canada

DUNDAS
Power Line Construction
OWNER FRANK HEERKENS
ALL TYPES OF
HYDRO POLES & SERVICE INSTALLATIONS
HYDRAULIC AUGER
& 5-TON BOOM WITH BUCKET
BACKHOE SERVICE
EARTH & ROCK REMOVAL
TREE TRIMMING
RR 1 CHESTERVILLE, ONT. K0C 1H0
Bus.: 448-3400
Res.: 448-3400

MONAST'S
HAULAGE & EQUIPMENT RENTALS
TRUCKING • BACKHOE
DOZER • TRACK LOADER
PIT-RUN GRAVEL • FILL
SAND • TOPSOIL
EXCAVATING
MONAST'S
CHESTERVILLE
448-2856
OR 448-2168

COUNTRY CAKE BOUTIQUE
FOR ALL YOUR CAKE SUPPLIES DROP IN AND ORDER YOUR SPECIALLY MADE CAKE...BIRTHDAY, WEDDING, ANNIVERSARY.
HOME MADE DONUTS AVAILABLE ON FRIDAY.
STORE HOURS
MON.-FRI. — 8:30 - 4:30
SATURDAY — 10 - 3 P.M.
Or By Appointment
Located In
Countryman Electric Building
HWY. 43, EAST
PHONE: 448-2065
CHESTERVILLE

BRIGGS & STRATTON
SMALL ENGINE
PARTS
WISCONSIN
MTD • BOLENS
Dealers & Garages Check Our Prices Before You Buy!
LAUSON POWER PRODUCTS PEERLESS
TECUMSEH
WHY WAIT FOR THAT PART WHEN WE MAY HAVE IT IN STOCK
STEWART ELECTRIC
INGLESIDE
537-2733
Oct. 79

Public Works Canada / Travaux publics Canada
INVITATION TO TENDER
SEALED TENDERS for the projects or services listed below, addressed to Chief, Contract Policy and Administration, National Capital, Public Works Canada, L'Esplanade Laurier, East Tower, 16th Floor, 140 O'Connor Street, Ottawa, Ontario. K1A 0M3 and endorsed with the Project Name and Number, will be received until 3:00 P.M. on the specified closing date. Tender documents can be obtained through the Plan Distribution Office, same address as above, Telephone No. 992-6433.
Caretaking and Interior Cleaning, Post Office, Crysler, Ontario.
Tender documents are also available from the Postmaster, Post Office, Crysler, Ontario.
Closing Date: Thursday, April 2nd, 1981
Deposit: Nil
29-1

PROFESSIONAL DIRECTORY
KINKAID AND LONEY MONUMENTS
Smiths Falls, Ontario
Monuments erected anywhere in Eastern Ontario
Smiths Falls 283-3480
Morrisburg 543-3184
Chesterville Area
GERALD HOLMES
Evenings — 774-3544
Authorized Dealer For
ROCK OF AGES MEMORIALS
Sept. 1980

Gayles Ceramic Studio
CERAMICS FINISHED OR MADE TO ORDER
Classes 448-3059
10 Armstrong Place
Chesterville Ont.
32-4

ATTENTION FARMERS
WE PICK UP YOUR DEAD, SICK AND DISABLED COWS AND HORSES
PROMPT SERVICE
CALL COLLECT
HERB LOUCKS
WINCHESTER: 774-6916
Or
MACHABEE ANIMAL FOODS LTD.
ST. ALBERT
987-2818 (LOCAL)
1-800-267-7178
(LONG DISTANCE)

TOWNSHIP OF FINCH

NOTICE
RE: TAXES

The first installment of the 1981 taxes is due and payable on or before March 31, 1981.

These taxes are payable at the Royal Bank, Crysler, Ont., the Bank of Montreal, Finch, Ont., or at the Township Office, Berwick, Ont.

A.V. Empey,
Treasurer,
Township of Finch
30-2

TOWNSHIP OF OSNABRUCK

TENDER FOR
STORM SEWER CONSTRUCTION

SEALED TENDERS, plainly marked as to contents, will be received by Mrs. L. Smith, Clerk-Treasurer, until 12:00 noon, local time, TUESDAY, March 31, 1981 for the construction of approximately 1,100 feet of storm sewers on Ault Drive and Pine Ave. in Ingleside.

Plans, Specifications and Tender Forms may be obtained from the office of the Consulting Engineer or from the Township Municipal Office.

The tender deposit of the successful bidder will be held as security by the Township until the contract is completed.

The lowest or any tender will not necessarily be accepted.

Mrs. L. Smith,
Clerk-Treasurer,
Township of Osnabruck,
Box 340,
R.R.3
Ingleside, Ontario.
K0C 1M0

A.J. Graham Engineering
Consultants Ltd.,
Albion Road Industrial Park,
2724 Fenton Road,
Box 917, R.R.5
Ottawa, Ontario.
K1G 3N3
(613) 822-1052
29-1

THE CORPORATION OF THE TOWNSHIP OF OSNABRUCK

TENDER
FOR
DEVELOPMENT ROAD NO. 1344
CONTRACT NO. M80-980-1

SEALED TENDERS clearly marked as to contents will be received by the office of the Clerk Treasurer, Township of Osnabruck, at Osnabruck, Ontario until 12:00 Noon, Local Time, Tuesday, March 31, 1981 for the Granular construction of the Township of Osnabruck road between Con. VIII and IX from County Road 12 to County Road 11.

The principal items are:

Granual "A"	25,000 tonnes
Granular "C"	29,500 tonnes
Installation of Culverts	

Specifications may be obtained at the Township office upon payment of ten (10.00) dollars non-refundable.

The lowest or any Tender not necessarily accepted.

Mrs. Lois Smith,
Clerk Treasurer,
The Corporation of
The Township of Osnabruck,
P.O. Box 340,
Ingleside, Ontario.

McNeely Engineering Ltd.,
14 Third Street East,
P.O. Box 966,
Cornwall, Ontario.
K6H 5V1
29-2

Join Us In Worship
SUNDAY SERVICES

CHRISTIAN REFORMED CHURCH
Williamsburg
SUNDAY, MARCH 22, 1981
9:30 A.M. — Morning Service
7:30 P.M. — Evening Service
2:30 P.M. — Afternoon Service
All who read this are invited to worship the Lord with us.
May 1981

PRESBYTERIAN CHURCH
Dunbar
SUNDAY, MARCH 22, 1981
9:30 A.M. — Worship Service
EVERYONE WELCOME
April 1981

CHESTERVILLE CHRISTIAN FELLOWSHIP CHURCH
Pastor: D. Laronde
Asst. Pastor: N. Lukach
448-2084
SUNDAY, MARCH 22, 1981
10 A.M.
Christian Education Hour
(For All Ages)
11A.M.
Morning Worship
8 P.M.
Evening Service
8 P.M. Wednesday
Prayer and Bible Study
EVERYONE WELCOME
May 81

ADVENT CHRISTIAN CHURCH
Sandtown
Rev. Robert Rathbun
SUNDAY, MARCH 22, 1981
9 A.M. — Sunday School
2:30 P.M. — Afternoon Service
"I was glad when they said unto me, Let us go into the house of the Lord."
EVERYONE WELCOME
August 1981

UNITED CHURCHES
Chesterville — Morewood
Minister: Rev. L.M. Ferguson
SUNDAY, MARCH 22, 1981
Morewood
9:30 A.M. — Morning Service
Sunday School
Chesterville
11 A.M. — Sunday School
EVERYONE WELCOME
December 1980

HOLY TRINITY ANGLICAN CHURCH
Rev. J.D.A. Dobson
774-2236
SUNDAY, MARCH 22, 1981
11 A.M. — Holy Communion
February 1981

ST. MARY'S CATHOLIC CHURCH
Chesterville, Ontario
Pastor: Rev. J. Appelman
SUNDAY, MARCH 22, 1981
Holy Mass
Saturday — 7:30 P.M.
Sunday — 9 & 11 A.M.
Weekday — 9 A.M.
September 1981

KNOX PRESBYTERIAN CHURCH
Crysler, Ontario
Rev. J. Vanderwal
SUNDAY, MARCH 22, 1981
9:45 A.M. — Morning Worship
April 1981



Rotary guest

Osnabruck Township Recreation Director, Mary Margison was guest speaker at the Ingleside-Osnabruck Rotary last week. Miss Margison outlined her work for the group. Seen with her are Melvin Waldroff, president-elect of the club and Garnet Ezard, deputy reeve of the township. - staff photo -

Annual meeting

Dundas recognizes gold seal producers

MAPLE RIDGE (Staff) - Gold Seal Certificates were awarded to ten Dundas County milk producers last Tuesday night at the annual Dundas County Milk Committee meeting. Another 40 farmers were recognized with General Certificates.

To receive a certificate either Gold or General, the farm must score at least 87.5 on routine inspection and a Grade A standard. The best and worst plate loop counts are discarded in determining the yearly average.

Check your stairs for potential hazards, warns the Industrial Accident Prevention Association. Look for loose treads or rugs, broken steps or handrails, inadequate lighting and clutter.

To win the Gold Seal no plate loop count can be in excess of 30,000 per ml. The yearly average plate loop must be less than 5,000 per ml. The milk gel index must be less than eight. Inhibitor tests must all be negative and all tests for added water must also be negative.

Winners of the Gold Seal were: Robert J. Brown, RR1, Winchester; Alexander Mellon and Sons, RR1, South Mountain; Lloyd Beckstead, RR2, Brinston; Loran Ray Brooks, RR2, Chesterville; Gordon Smith, RR1, Chesterville; Graham and Richard Hess, RR1, Williamsburg; Carl and David Bryan, RR2, Mountain; William D. Douglas, RR4, Winchester; Floyd R. Bradford, RR1, Chesterville; and Gordon and Bruce Garlough, RR2, Williamsburg.

Winners of the General Certificate had no plate loop count in excess of 50,000 per ml. Their yearly average plate loop was less than 20,000 per ml. The milk gel index was less than 10 and all inhibitor tests and all tests for added water were negative.

Winners of the General Certificate were: Job VanderPoel, RR2, Iroquois; J. Franklin Casselman, RR3, Chesterville; John Beltman, RR2, Iroquois; Con Pemberton, RR1, Inkerman; Otto Berends, RR2, Mountain; John Loughlin, RR2, Mountain; Dwight Gilmer, RR1, South Mountain; Bernard A. Brunt, RR3, Williamsburg; Eric Steele, RR1, Williamsburg; Peter VanDeMeerakker, RR1, Inkerman; Anthony Westenbroek, RR1, Williamsburg; Fred Link, RR1, Williamsburg; John VanDelst, RR1, Chesterville; Hugh Porteous, RR1, Winchester; Abram DeJong, RR4, Winchester; Cephus Sypes, RR2, Iroquois; James Henry Merkley and Sons, RR1, Chesterville; Charles A. Farlinger, RR1, Morrisburg; Bert M. Loucks, RR2, Chesterville; Gary C. Hoy, RR2, Mountain; Norman E. Tinkler, RR1, Inkerman; Ronald Durant, RR4, Winchester; Allan Hutchinson, RR4, Winchester; John and Archie Mellan, RR1, Brinston; John M. Dalrymple, RR3, Williamsburg; W.T. and Thomas Forward, RR1, Chesterville; J. Alan Fawcett, RR3, Winchester; Alan C. Gregory, RR1, Mountain; Peter and Christopher Brissenden, RR4, Osgoode; Lyle E.J. Van Allen, RR3, Williamsburg; Cory T. VanDelst, RR2, Chesterville; William Tait, RR1, Williamsburg; Keith Guy, RR4, Winchester; Gary Pemberton, RR1, Williamsburg; Beat Schraner, RR1, Williamsburg; Cerrick, W. Morgan, RR2, Winchester; Johann Scheuner, RR3, Russell; Adamdale Farm, RR2, Brinston; Bas and Joke VanWinden, RR3, Winchester.

Crop insurance updated

L.L. Davies, Sales Manager, Crop Insurance Commission of Ontario

CHATHAM (Special) - Crop Insurance Agents meeting in Ottawa on Tues., Feb. 17, 1981, were informed of changes in the Crop Insurance Program for the 1981 crop year.

One change of particular interest to Eastern Ontario crop insurance agents is the modification of the commission's hay and pasture plan.

Mr. Greg. Brown from the commission's office in Toronto told crop insurance agents that yields will be collected at random on first-cut hay crops and will comprise up to 50 per cent of the first-cut production, with the balance of first-cut being a simulated yield which is calculated from farmers' rainfall records, as well as hours of sunlight and heat recroded by weather stations.

Mr. Brown pointed out to agents to make sure that farmers purchasing Hay and Pasture are aware that not all of the hay insured would have a yield collected since it would be next to impossible due to the large number insured. Area managers from the commission's offices throughout the province will have the responsibility of assigning farmers are selected to have yields measured.

The objective for this new plan will be the same as the old plan, in that it provides protection to insured farmers in the event of a drought; but the new plan includes a revised and better way of assessing yields.

Mr. Brown pointed out to agents to make sure that farmers purchasing Hay and Pasture are aware that not all of the hay insured would have a yield collected since it would be next to impossible due to the large number insured. Area managers from the commissions's offices throughout the province will have the responsibility of assigning crop insurance adjusters to collect yields and ensure that a good cross-section of farmers are selected to have yields measured.

The objective for this new plan will be the same as the old plan, in that it provides protection to insured farmers in the event of a drought; but the new plan includes a revised and better way of assessing yields.

Mr. Brown also stressed to crop insurance agents the importance of this revised plan, since Eastern Ontario farmers grew approximately 800,000 acres of hay last year.

Other changes outlined to crop insurance agents include the introduction of a new benefit, the unseeded acreage benefit, which all provide higher coverage than the old preplant benefit offered to farmers.

Crop insurance officials also announced other minor changes but were more than happy to release 1981 preimium rates which have not increased for most crops. For those farmers wishing higher coverage, the commission has added some higher price options with affordable premium rates being established for these new options.

HELP THE KIDNEY FOUNDATION IN THE FIGHT FOR LIFE.

To donate money for research, to pledge your kidneys for transplant, to find out more, contact your local Kidney Foundation.
Kidney Foundation of Canada.

When doing a job around the home, the Industrial Accident Prevention Association recommends that you allow yourself plenty of time to do the job properly and safely. Working under time pressure leads to shortcuts and errors in judgement. Be realistic about the job, and don't allow your self become an accident victim.

VICE & CRAIG
Funeral Homes Inc.
METCALFE
821-2120
WINCHESTER
774-2120
CHESTERVILLE
448-2120

WANTED
USED RIFLES & SHOTGUNS
WE BUY
SELL OR TRADE
L & M GUNS
1 MILE SOUTH OF ST. ANDREW'S ON HIGHWAY 138
932-5583



Get a fresh start on the new season with a low-cost lamp from the House Of Lighting. Whatever it takes to help get you over the winter blahs - a shiny new light fixture, a spring home improvement spree - We'll give you a pleasant surprise with lowest prices and highest quality - Our customers are our best advertisement and our business reflects it!

HOUSE OF LIGHTING
16 Johnson Cres. (North of the Shopping Centre)
LONG SAULT, ONT.
HOURS:
DAILY 9AM-6PM
FRIDAY 9AM-9PM
-PHONE FOR EVENING APPOINTMENTS
534-2912
Lowest Prices
Highest Quality
WE'RE THE NOBODY WHO UNDERSELLS EVERYBODY!

The issue is leadership



One candidate has shown in this election campaign that he knows the issues and people of this riding better than any other candidate. One man has shown through his record that he works tirelessly for the people of Stormont, Dundas & Glengarry.

This man is Osie Villeneuve. He has represented our riding well — solving our individual problems at the grass roots level and arguing our causes at Queen's Park.

One leader has displayed the courage and conviction during this campaign that shows he is best suited to lead Ontario. He has not been intimidated. He has not changed his mind. He has brought a fresh, optimistic vision to this election of a better Ontario in the years ahead.

This man is Bill Davis, a leader who deserves to be returned as the Premier of the province.

The Progressive Conservative team of Bill Davis and Osie Villeneuve has worked hard to make Ontario a great place to live in. And they have done it, with our help. On March 19, they can do it again, but it will take our support.

For voting information call
Winchester, 567 St. Lawrence St., 774-2106
Morrisburg, On The Mall, 543-3603
Alexandria, 182 Main St. N., 525-4495
If no answer call
Basil Dawley, 774-3630 Fay Shaver, 448-2848

Vote for experience, Vote for leadership

Vote for
Osie Villeneuve
and Bill Davis

PC
Stormont, Dundas and Glengarry

Sponsored by Stormont, Dundas and Glengarry Progressive Conservative Association.



Trophies for high BCA counts were presented at the annual Stormont Milk Committee meeting Monday night in Avonmore. Left to right, Dwight Bennett (guest speaker), Floyd Dingwall, Dairy Princess Patti Campbell, Elwood Craig and Don Simmons.
- staff photo -



The Stormont Milk Committee selected it's 1981 executive at the annual meeting Monday night in Avonmore. Seated (l-r) John McIntyre (Roxborough), Floyd Dingwall (Finch), Lyndon Jackson (Roxborough and new chairman). Standing, Earl Moak (Osnabruck), Elwood Craig (Finch), Richard Allinotte (Cornwall) and Ken McDonald (Cornwall).
- staff photo -

Accept Met Life

Osnabruck settles on benefits

OSNABRUCK CENTRE (Staff) - After hearing employee benefit proposals from Sun Life and Empire Life, last Tuesday and others, previously Osnabruck Township council agreed to accept that of Metropolitan Life.

According to councillor Carson Elliott, the proposal had the most to offer for the most reasonable price ticket. The Council also scheduled March 24 for the budget meeting.

The 7:30pm meeting will hear the roads budget, the recreation budget and administration proposals.

Tenders were opened for the crushing of township-owned stone. No award was made as council have reserved the decision until the development road is finalized.

Tenders received were A.L. Blair, $163,450; D. Foley, $143,300; Dibblee, $205,950 and MacFarlane, $125,150.

The council also leased, for a period of one year, a piece of property in Newington to Neil Rupert, who uses the land for a garden.

Council also discussed the March Madness recreation program, organized by Mary Margison, the new township recreation director.

Mr. Elliott, said council were supportive of the program and Miss Margison and they are "very pleased with the work she has done in the short time she has been here".

Miss Margison, he said, has been meeting with township residents and groups in order to gather impressions of needs.

Debbie Froats was named as the new crossing guard. She will replace Linda Markell who resigned recently.

Stormont milk committee elects 1981 executive

AVONMORE (Staff) - The Stromont County Milk Committee held their annual meeting Monday night at Roxmore Public School.

The main business of the evening consisted of passing the 1981 budget, presentation of awards and certificates and the election of the new 1981 executive.

Delegates at the meeting approved a budget for the year ending Dec. 31, 1981 which would require a grant from the Ontario Milk Marketing Board totalling $4,877.

Trophies for BCA proficiancy were presented to Floyd Dingwall for his Jersey Cow total of 205.5 points, Elwood Craig of Cherryvale Farms in the Holstein grouping; 223.5 and Don Simmons in the Ayrshire competition, 227.

Recipiants of the Gold Seal Awards were Marcel Glaude, Richard Pethke, Gordon MacLean and R. Don Simmons.

Certificate of Merit Awards were also handed out to Gerald Maloney, Alphonse Lafrance, Basil Chambers, Alcide Babanet, Adrien Lamoreux, Clare McRae, Dalton R. Ouderkirk, Lloyd Steven, Hector A. Sabourin, Randy Moke, Kenneth McDonald, Critesdale Farms and John R. and John S. Archer.

The new Stormont Milk Committee for 1981 was selected. Representing Osnabruck Twp. will be Heinz Mulitze and Earl McIntyre. Linden Jackson and John McIntyre will serve for Roxborough Twp., Cornwall Twp. will be represented by Ken McDonald and Richard Allinotte while Elwood Craig and Floyd Dingwall are the committee members from Finch Twp.

Mr. Jackson was selected as the new chairman replacing Mr. Dingwall and Mr. Allinotte was elected as the vice-chairman.

Dwight Bennett, a dairy farmer from Grenville County a representative on the board for Grenville, Leeds, Frontenac and Dundas Counties was the guest speaker.

L.A. Kerr dies at 86

Lucy Anne Kerr of RR2 Mountain died in Winchester District Memorial Hospital, Thurs., Mar. 12 at the age of 86.

Mrs. Kerr was born at South Mountain, the daughter of Mr. and Mrs. Michael Barkley, both deceased.

She married David Henry Kerr, who predeceased her.

Surviving are brother Edward Barkley, Toronto. nephews, Jack Barkley of Islington, Terry Foley of South Mountain, Arthur Kerr of South Mountain and several nieces and nephews.

The funeral mass was held at St. Daniel's Church, South Mountain, where Mrs. Kerr was a member, Sat. Mar. 14 at 10am. Father C.D. Cummings officiated. Interment followed at St. Daniel's Parish Cemetery.

Pallbearers were Lester Bryan, Jim Hall, Carl Bryan, Robert Lamb, Ed Rose, Albert Koekoek.

HELP THE KIDNEY FOUNDATION IN THE FIGHT FOR LIFE.

WARD MALLETTE
CHARTERED ACCOUNTANTS
Providing services in the areas of:
— Financial statement preparation
— Personal and corporate taxation
— Farm tax returns
— Farm sales and interfamily transfers
— Bookkeeping services
Municipal Buildings, Winchester, Ontario. 774-3549 774-3403

Chesterville woman dies in 85th year

Estella Margaret Chambers died in Winchester District Memorial Hospital in her 85th year, Sun., Mar. 15. She had been ill for two weeks.

Mrs. Chambers was a housewife and lifelong Chesterville area resident. She was born November 4, 1896 in Finch Township, the daughter of Richard Kelly and Margaret McGrant, both deceased.

She was married at Chesterville to Patrick J. Chambers, some 62 years ago. She received her education at Connaught Public School and Chesterville High School, and was a member of St. Mary's Church.

Mrs. Chambers is predeceased by sons Richard, John and one grandson Paul.

She is survived by daughter Dora (Mrs. Jack Fenn), San Diego, California; sons Staley of Mariatown; Terry of Red Deer, Alberta; Basil, Leo and George of Chesterville. As well 38 grandchildren and 18 great-grandchildren survive.

The funeral was held at Vice and Craig Funeral Home, Chesterville, Tues., Mar. 17 at 10am. Father Appelman officiated. Interment followed at St. Mary's Parish Cemetery.

Pallbearers were grandsons Laurie, Pat, Daniel, Shawn, Danny and Jack Chambers.

INSTANT FOAM
SCHAUM CHEM LTD.
(CMHC ACCEPTANCE NO. 9115)
CRYSLER 448-3078
SOUND ABSORPTION — MOISTURE RESISTANCE — LOW COST — PEST CONTROL — LOW FIRE HAZARD
ONE OF THE SAFEST INSULATIONS AVAILABLE
LICENSED APPLICATOR
DAVID BYERS
GENERAL CARPENTRY & INSULATION
(RECREATION ROOMS AND RENOVATIONS)

SAVE ON ENERGY COSTS



Insulate Attics and Walls
CELLULOSE WOOD FIBRES
Owner Operated
Free Estimates Given
—CALL—
Keith Wagner
Winchester 774-3848

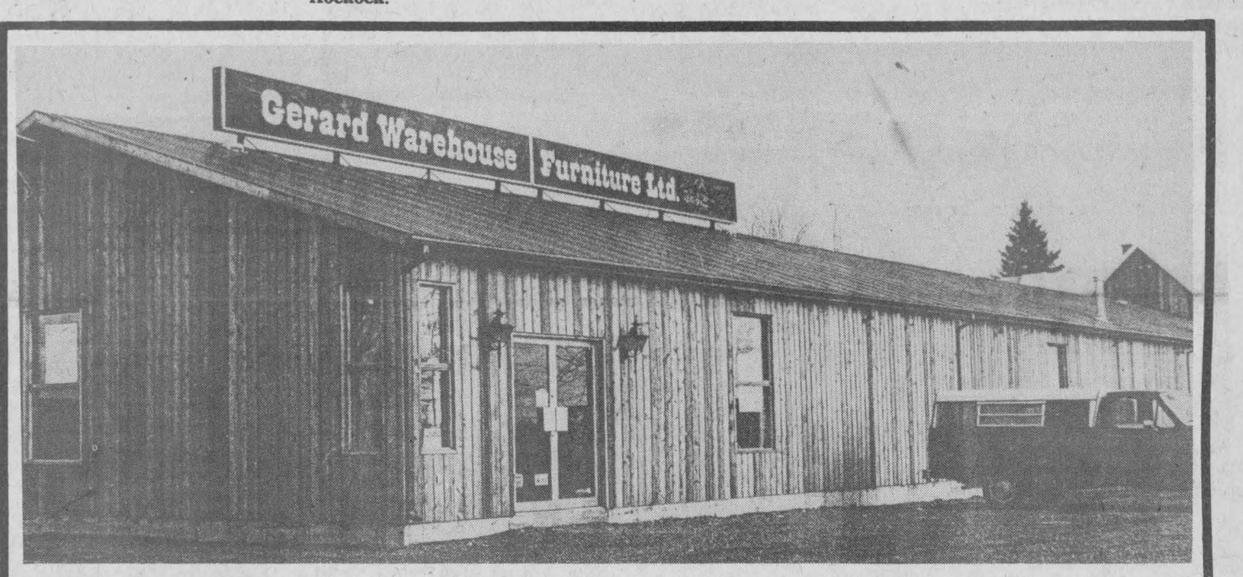

Dishwasher Savings

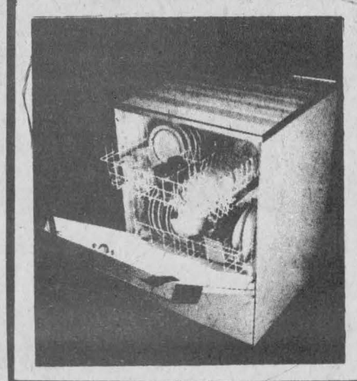

Gibson
Portable Dishwasher
Model GC761EW
7 cycle Reg. $609
$485.00 CASH & CARRY
Built-In Dishwasher
Model UF812
6 cycle Reg. $389
$287.00 CASH & CARRY
Remember All Furniture and Appliances
10% off cash & carry
1 mile West of Long Sault traffic light
Highway 2 and Wales Road
534-2254
OPEN TO THE PUBLIC
Mon. to Fri.
9 a.m. to 9 p.m.
Sat., 9 a.m. to 5 p.m.

Give UNICEF gifts and cards



LEO A. LALONDE ELECTRIC
Commercial
Industrial
Residential
Electric Heating Specialist
987-2910
Box 222
Crysler

EARL'S MEATS
(SINCE 1962) LIMITED
PHONE: 448-2324 Chesterville, Ont.
NEW STORE HOURS
MONDAY TO SATURDAY
7:30AM-10PM
SUNDAY: 10AM-6PM
COMPARE
"At The Butcher Shop"

QUAKER LIFE CEREAL 20 OZ. 1.09	3 VARIETIES HAMBURGER HELPER 210 GR. 1.09	HIGHLINER HADDOCK FILLETS 16 OZ. 1.87	LARGE ENGLISH CUCUMBERS EACH .79	CUT, WRAPPED & FROZEN SIDES OF PORK .85 LB.	BURNS CELLO PAK WEINERS 1LB. PKG. 1.19	FULL SLICE ROUND STEAK LB. 2.69
CAMPBELLS CHICKEN NOODLE SOUP 10 OZ. 3/.88	MIR DETERGENT 2 x 750 m. 1.57	OCEAN PERCH FILLETS 5 LB. BOX 7.49	FRESH ICEBERG LETTUCE EA. .49	CUT, WRAPPED & FROZEN SIDES OF BEEF 1.53 LB.	MARY MILES BACON 500 GRAM PKG. 1.39	T-BONE OR WING STEAK LB. 2.99
ROUGEMONT APPLE JUICE 48 OZ. TIN .79	GREEN GIANT NIBLET CORN 2 LB. BAG 1.45	GOLDEN BANANAS LB. .29	RED DELICIOUS APPLES 5/.99			
			SUNKIST ORANGES 113's DOZ. 1.29			

OPEN 7 DAYS A WEEK



Premier signs autographs

Chamber secretary resigns post

(Staff) - With the resignation of Chamber of Commerce secretary-treasurer, Joyce McMahon, questions about the viability of the chamber as a community service organization were raised, at the meeting here last Tuesday night.

Mrs. McMahon stated she had performed the duties of secretary-treasurer for close to three years and she felt it was time someone else took on the job.

She noted she had not resigned before the carnival since no one else knew the ins and outs of managing the event. However, this year, she said, she kept careful records of what events were staged by whom and in what manner. It should present no problem to anyone to organize carnival with her Carnival Handbook, she said.

Her resignation sparked a heated discussion on the lack of participation from the community in chamber. Other than the executive, there were less than half a dozen members at the meeting.

It was suggested perhaps a major project was necessary to stimulate interest in the organization.

President, John Van Bruinessen suggested the money would be well spent on infra-red heaters for the arena. Mr. Van Bruinessen emphasized, however, the community would be requested to suggest ways of improving facilities with the carnival and chamber funds.

Discussion followed on how to encourage members of chamber to either come out to meetings or at least be available as volunteer help when called upon.

Mrs. McMahon's resignation was accepted and it was decided to nominate and elect a new secretary-treasurer at the next meeting of chamber, when all members have been made aware of her resignation and the state of the membership.



Premier visits Ingleside

Premier Bill Davis shook hands and autographed brochures for a crowd of some 75 to 100 fans at Treasure Island Inn, Ingleside on Monday. The Ingleside stop was part of a riding tour with PC candidate Osie Villeneuve. - staff photo -

Gillian Barkley elected president of 4-H club

(Special) - The first meeting of the Dundas 4-H Horse Club took place at the home of Myrle McMillan, on Mon., March 2, at 8pm. We opened the meeting with the 4-H pledge.

Our special guest for the evening was Howard Giles. Mr. Giles helped us organize our first meeting. Plans were made for the year 1981. Next we had election of officers and as president we elected Gillian Barkley; secretary, Cindy Ault; vice-president Troy Donaldson; and press reporter Joanne McMillan. For the Executive Council we have Cynthia Whetter.

Our club has a new assistant leader Doris Phillips. Doris suggested since it is the "Year of the Disabled" that we could have a hay ride to entertain some of them.

Howard Giles adjourned the meeting and Myrle seconded it. The next meeting will be held at the Agricultural Office at Winchester, April 13, 1981. Films on horses will be shown.

We need more members, anyone interested please call Myrle McMillan at 448-2642 or come to the next meeting.

District News

The Rev. and Mrs. E. Earle Eaton were in Cornwall for a meeting of the Tri-County Historical Association and to visit friends; at Winchester for the annual WCTU speaking contest, at which Mr. Eaton was chairman of judging; and for a wedding, at which he officiated. Mr. Eaton was in Ottawa for the Gospel Fellowship Regional Convention, and at Cornwall for a Pastoral Care Seminar; at Winchester for a Hospital Chaplaincy dinner meeting, and in Ottawa for Lenten noon-day services and luncheons.

Dorothy Byers hosts WI

MOREWOOD - The March meeting was held at the home of Mrs. Dorothy Byers. Mrs. S. Mattice presided with 10 members present.

A Report was given on the District Directors meeting in Morrisburg, with election of officers for 1981.

The District Annual will meet in Williamsburg on May 27th at 9:30am. Theme: "The Year of the Disabled".

The April Pot Luck meeting will be held in the Presbyterian Hall on April 15th at 6pm.

A euchre is planned for April 23rd in the Presbyterian Hall.

Mrs. Nora Dyer was in charge of programme.

Louis' Restaurant





Great Idea!

HOURS: MON. 7am-3pm; TUES., WED., THURS. 7am-11pm;
FRI. 7am-12pm; SAT. 8am-12pm; SUN. 9am-10pm

FULLY LICENCED TAKE-OUT ORDERS

CHESTERVILLE • 448-2051

For Our Customer
Convenience

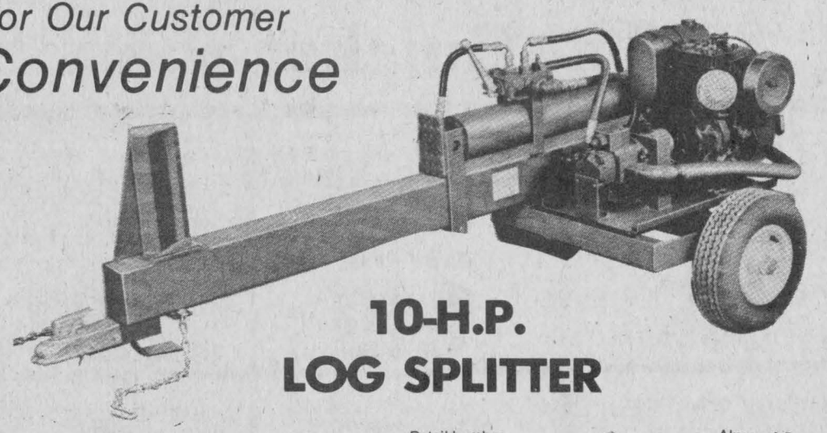

10-H.P.
LOG SPLITTER

Completely Portable
RENT
$30.00
PER DAY
Call For Reservations

Retail Lumber And Building — Always A Buy At A Pal Yard

LANNIN LUMBER MART & CONSTRUCTION LTD.

HWY. 31, SOUTH OF WINCHESTER
Telephone 774-2830

ELECT
DON BOUDRIA
Liberal
PRESCOTT-RUSSELL

Thursday, March 19th, 1981

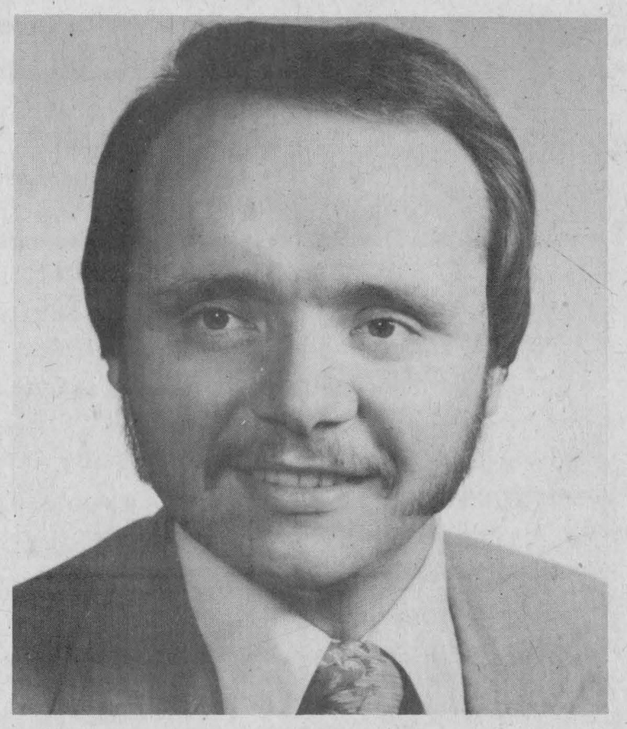

HONESTY - A Proven Quality

INTEGRITY - A Necessary Quality

SERVICE - To People and Community

For assistance on Election Day

250 Main Street
Hawkesbury, Ontario
632-0170

3020 St. Joseph Boulevard
Orleans, Ontario
837-3088

ELECT DON BOUDRIA

the farmer's wife — by wyn thompson

This week I am going to salute man's best friend...his dog. I would never have thought of this all by myself had I not met a friend at the general store who said. "Why are you always so all-fired talkative about cats? There are other animals in this world or have you never met a dog?"

Well sure Mary, I've met a dog, and I've lived with dogs too, and cows and pigs and funny old hens and cocky young roosters, one of whom would have clawed me to death had not my favourite tom cat been close enough to take him on.

But you asked about dogs, not cats, Mary. Of course, I like dogs, doesn't everybody? But dogs have already been elevated to such saintly heights that if one talks about them too much, one might be accused of moralizing, even accused of expecting as much from mere mortals.

Sometimes when sleep eludes me, I remember my childhood. Again I walk the tree-shaded streets and meet and speak to familiar men and women and children, although some of them are nameless to me now. Only the dogs come back to me.

Not one of them was my dog; yet they were all my dogs. They were all my dogs because when I was young almost any dog was everybody's dog. No specialized feedings - just table scraps, no snobbish pedigrees, no value as a status symbol. Dogs were individuals and like good citizens carried out their assigned duties. They had full names by which they were always identified. There was Buddy Beggs, David Roy's hound, and Coleman's collie, to name but a few. Members in good standing of a community.

I find dogs hard to forget, even those that have been dead for centuries. I dimly recall from schooldays the general sense of the Odyssey. Ulysses, for reasons I cannot now imagine, left home to answer duty's call and was unable to return home for many years. When he finally got back to Ithaca, in the interest of his own good he had to approach his own home disguised as a beggar.

As he entered the yard, an old dog dozing in the sun, raised his head. "Down fell his ears clapped close," Homer writes, "and with his tail glad signs he gave." Only the dog recognized Ulysses, and Ulysses, I'm glad to report, "whipped off a tear, unmarked." I can't remember Ulysses's wife's name nor that of his son. I remember the dog's name though, very well. It was Argus.

No one who has ever come home from a trip to be welcomed by a faithful dog is apt to forget old Argus.

No dog lover could ever forget Lord Byron's Newfie. If I had never heard of him, I would always have considered Byron to be melancholy, stand-offish, romantic in a dreary sort of way, inclined to give all his attention to poetry, and his own neurotic moods. In short a little less than human.

I wouldn't have said that he would have been bothered with dogs. And dogs, can be a bother. However, the rewards outweigh the bother with most folk, although I wouldn't have included Byron in that number. And I would have been so wrong for this is what Lord Byron had carved on a stone: "Near this spot are deposited the remians of one who possessed Beauty without Vanity, Strength without Insolence, Courage without Velocity, and all the Virtues of Man without his Vices. This Praise, which would be unmeaning Flattery if inscribed over human ashes, is but a tribute to the Memory of Boatswain, A Dog."

After reading that, I felt much better about the lame, sad, brilliant poet who died too young. His cup had been full...he knew Boatswain and loved him enough to compose an epitaph that commemorates all good dogs.

But, the dogs I have loved best are the ones we have legally owned. These dogs were human under stress and reacted with as much ornery cussedness as any human would when sorely tried. I understood these dogs.

No for me the much coddled and celebrated little critters who lick a mistress's hand when she deserves a good bite. They never fail to bring out the worst in me.

I've always had to restrain myself from giving them a good swift kick in the teeth to bring them to their senses. They'd be just as well liked and much more respected if they told people off for their own good.

I like my dog to have character, temperament, the ability to take swift corrective measures, a streak of independence, loyalty, respect and love...the same as any other human!

chesterville's past

FROM THE RECORD
March 20, 1941

One of the strongest gales for some time swept this section of Ontario on Tuesday and Wednesday as the tail-end of a storm which blocked roads in Western Ontario passed on its way.

There was a very decided thaw on Sunday but the temperature dropped Monday and the countryside became almost solid ice with the roads, and especially the streets in town extremely dangerous.

Very little snow came with the gale from the northwest so that no roads were blocked. No damage was reported from the gale which was said by the weather bureau at Ottawa to have reached a velocity of 44 miles per hour.

The first robin reported hereabouts for this season was seen Monday near the High School. If it had not been for the brand of weather following since then we might possibly have thought that this wise bird heralded spring. Some folks say that it is the youngsters that appear north in the spring just because, like humans they want to show the oldsters how smart they are-not because they know any better.

A capacity audience greeted the St. Patrick's offering of St. Mary's Dramatic Club at the Community Hall Monday evening, when the play, More Power to You was presented by a cast of 10. The play was judged to be one of the best given in the long history of the club.

The cast included Mrs. John Devaney as Mrs. Hortense Dean, a widow; Miss Kay Rathwell as Frances; Miss Charlotte Lynch as Victoria and A. Barrett as Max, her three children; Miss A. Dagenais as Aunt Kate Davenport from Reno; Ronald Lynch as Paul Plummer; Vincent Morrow as Lord Arthur Lonsdale and Leo Gallagher as Anthony Brice, the three suitors of Miss Frances; Miss Irene Wheeler as the maid and John Flynn as the butler.

Between acts, vocal numbers were given by Dick Merkley and Patsy and Kay Barrett. The make-up was in the charge of Keith Graham.

The party who made the prediction last Sunday that the ice would go out of the river locally next Sunday afternoon, has been hedging a bit, since the weather of this week. The ice went out last year April 9.

FROM THE RECORD
March 22, 1951

It was tough for any who were not Irish when the St. Bernard's Social and Dramatic Club presented their sixth annual Irish Night in Finch Community Hall, March 17.

The club played to a full and very responsive house with a 100 per cent emphasis on Erin Go Braugh and Top of the Morning to Ye.

The feature of the evening's entertainment was the three-act comedy farce Little Miss Fixit, directed by Mrs. Alex Foley. The play a comedy of errors in which the end turns out all right, kept the large audience in laughter from start to finish. Those taking part in the cast turned in exceptional performances.

Following the yearly schedule the ice in the river broke up yesterday and left for downriver. As usual the only part that broke up was the ice that had been loosened by the removal of the Nestles dam.

Along the other reaches of the Nation the ice is still firm but due to go at any time with the water slowly rising to the flood stage. The frosts at night are preventing any sudden break ups yet.

The speeding water makes quite a racket as it surges against the north pier of the bridge. A very fancy mill-race is formed at that point.

Mr. and Mrs. Edmund Thompson of Williamsburg, celebrated their 60th wedding anniversary last Sunday when they were at home to many of their friends and relatives in the afternoon and evening.

A congratulatory message was received from His Majesty King George and there was also a scroll from the Provincial Secretary of Ontario, Hon. C.A. Welsh and from Hon. George H. Challies.

The annual St. Patrick's Tea and sale of home baking held in the library of Community Hall and sponsored by the ladies guild of Holy Trinity Church proved highly successful.

The decorations of pussywillows, daffodils and narcissi were heralds of approaching spring, while lighted green tapers, shamrocks and soft strains of Irish music supplied the St. Pat's motif.

FROM THE RECORD
March 23, 1961

Tuesday of this week Spring arrived. And with the arrival of the long-awaited day, we received a lovely bunch of pussywillows.

Brenda Gow, small daughter of Mr. and Mrs. Stanley Gow of Colquhoun gave them to us.

She had found them on a sunny side of the road a couple of days ago. They were a welcome sight to winter-weary eyes.

Robins have been reported in the area, secondhand. As yet we have not been in on the sighting. As of next week's paper robins will be back as thick as a day in summer.

Last week we received a Winchester Township financial statement. Due to a sudden rush of non-cancellable advertising, we had to hold over its publication until this issue.

One of the interesting features of this report is a nice $7,000 surplus this year. It is not often the township governments can come out ahead of year's business. The council of the township is to be congratulated.

THE CHESTERVILLE RECORD

REGISTRATION NO. 0242
SECOND CLASS MAIL

A ST LAWRENCE PRINTING CO LTD PUBLICATION

P.O. Box 368 — Chesterville — 448-2321 - 2322

Subscription Rates: $10.00 per year, within a 40 mile radius of Chesterville, $15.00 per year, outside the 40 mile radius
U.S.A. and Foreign $25.00 per year

Robin R. Morris ..... Manager
Mary MacDonald ..... Editor
Rick Ellis ..... Sports Editor
W. "Woody" Laprade ..... Advertising Mgr.
Yvonne Coyne ..... Office Manager

Member of the Ontario Weekly Newspaper Association

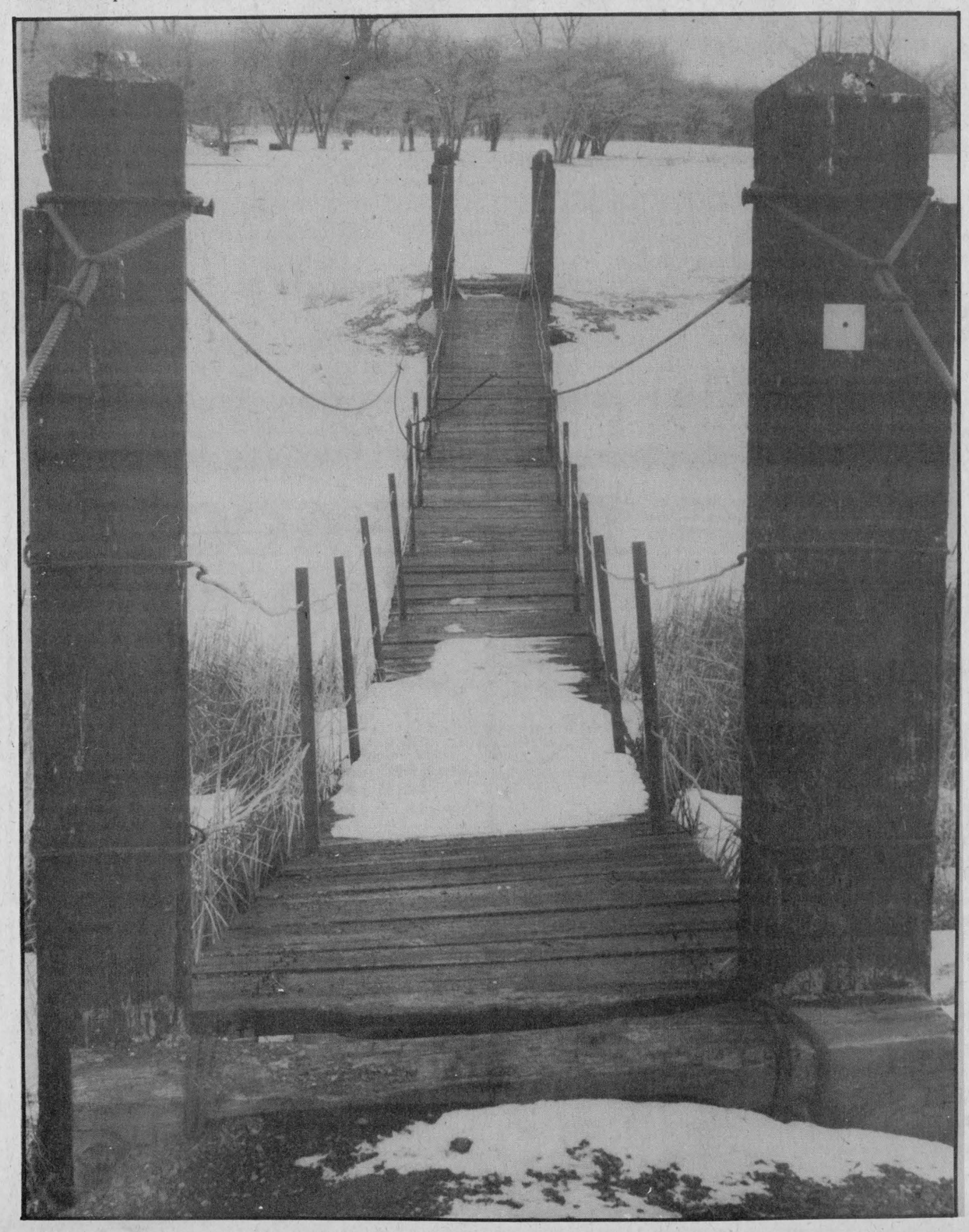

LETTERS

Is minor hockey the only thing disrupting family life?

To The Editor:

We feel as an executive, we must reply to the "concerned parents" letter in your March 11th, 1981 Record.

These hockey hours were accepted by us and the coaches last September in conjunction with the Chesterville Recreation Dept. As we have had Sunday afternoon hockey hours before, and none of the "Concerned parents" show up at our meetings, these hours were accepted as they adhere to minor hockey policy, not to interfere with Church or Sunday School hours. The hockey hours are from five to nine pm. Each boy has been scheduled for one home tournament on a Sunday, and with parents going to the arena with their children, is this not family and togetherness?

We question the right of non-hockey families signing a petition that does not affect them or their families. We question why just hockey? What about Sunday ball, swimming, tennis, snowmobile rallies or can we now expect to see more petitions!

We sit as volunteer workers, these "concerned parents" came to a meeting much too late to do anything about the established hours. We now invite them to our final meeting (to be announced in the Record) to put some of their actual concern into the real workings of Minor Hockey.

In closing we must remember that Minor Hockey has prime time all through the week, due to co-operation between the executive, the coaches and David Arnold. We feel we have been treated fairly and that David is doing his job in renting ice time to help offset arena costs.

Yours truly,
Chesterville & District Minor Hockey Executive
Mac LaSalle - Pres.
Linda Harper - Sec.
Carol Barkley - Treas.

UNICEF says thanks

To The Editor:

On behalf of the Ontario UNICEF Committee, UNICEF Canada and the many UNICEF children around the world, I would like to extend thanks to the people of Ontario for their most generous support of UNICEF's work in 1980.

I would also like to extend UNICEF's sincere gratitude to those representatives of the Ontario media who supported the efforts of our many volunteers so effectively, throughout the past year.

As a result of this generosity, $414,542 has been raised to date from the annual Hallowe'en for UNICEF collections and we are optimistic that we will reach our goal of $450,000 from our greeting card sales across Ontario.

These contributions, when matched by the federal government through the Canadian International Development Agency (CIDA) will multiply to approximately $1,800,000 - monies which will go far in providing safe water supplies, improved nutrition, health care and educational programs for millions of children in the developing countries of our world.

As we move into the 1980's we are becoming more aware of the interdependence of all people - and the impact we each can make. Through their contributions to UNICEF, the people of Ontario have helped to provide a brighter future for many children around the world. We thank you and look forward to your continuing support.

Sincerely yours,
Maggie Smiley
Chairman
Ontario Unicef Committee

the editor's notebook

Voters in SD&G and in the province of Ontario deserve better.

Monday morning Premier Bill Davis, accompanied by local MLA Osie Villeneuve, made a whirlwind tour of the riding of Cornwall and parts of Stormont and Dundas County. And a whirlwind was about all it was.

The Premier's stop at Ingleside's Treasure Island Restaurant was little more than giving the local party supporters a chance to catch a glimpse of the leader of the Ontario Progressive Conservatives. Preceeded by a huge entourage of reporters and broadcasters, a band (suitably dressed in blue), and party organizers the Premier made a quick speech (5 minutes), shook as many local hands as possible then made an even quicker exit.

The Ingleside stop is a sample of the Tory campaign in this election. It's a matter of appeasing the electorate of the province with as little substance as possible but with as much hoopla and slogans as possible.

The Ontario Progressive Conservatives are attempting to win an election on their past performance. To the PC's credit much of their past performance in the last 38 years, has been good. Ontario has been a strong province and the residents have benefitted accordingly.

Unfortuantely for the Conservatives time does not stand still. The familiar style of campaigning with new programs being initiated just before the election and money made available for every group mentionable (including those that within the last year experienced cutbacks) has worn thin. Glossy posters of Mr. Davis, catchy jingles and advertisements aren't good enough.

During the election Mr. Davis has labelled the leader of the Ontario Liberal party, Dr. Stuart Smith, as Dr. Negative. Perhaps the Liberal leader does paint a darker picture when compared to the one the PCs keep trying to convince us is the true portrait of Ontario. But maybe, just maybe, the Liberals are trying to jolt Ontario voters out of the repetitious almost hypnotic state the Conservatives have lulled them into.

Ontario is not the prosperous province it was ten years ago. The Conservative party has been unable to cope with the changing position of the province, especially economically.

If the Conservative party can take credit for the economic prosperity the province enjoyed in the past, then it seems only logical that they take the credit for the economic state of the province in more recent times.

During this election campaign SD&G Osie Villeneuve placed the province's poor economic state at the federal government's doorstep stating that the provincial government could have little influence on an economy run by the federal Liberals and affected by the world economy. But Mr. Villeneuve would also have us believe that the past prosperous economy enjoyed in Ontario was in large part, due to the PCs.

Voters are often torn by a desire to cast their ballot in favor of one party provincially and another party locally. That shouldn't distress voters in this election.

Mr. Villeneuve has served SD&G faithfully and with concern. We are indebted to him. But only indebted to give our gratitude, not our vote. He has run a fair campaign being accessible to all who wish to question him. What is frightening about the campaign is that it was predictable, like the province-wide PC campaign. Mr. Villeneuve has no new ideas on how to attack the problems facing SD&G, be they economic or agricultural. Policy in the riding has been one of stop-gap measures where funds are thrown in to rescue ailing programs at random.

Liberal candidate Gerry Rosenquist has run an aggressive campaign attempting to allow the public to meet him. Certainly the candidate has a lot to learn. As a doctor he has probably had little contact with the state of the agricultural concerns, but what the Liberal candidate has displayed is an enthusiasm for learning about the problem.

He has proven he is an intelligent man and a good business man. It is true that the local area would be losing an excellent doctor if he were elected but does that mean we can't send our best of Queen's Park?

It's time to give new ideas a chance. It's time to give Ontario some new direction. It's impossible to expect miracles if a Liberal government were elected. There are bound to be errors and misjudgements but then if they haven't had any practical experience at governing for the last 38 years some grace time is only reasonable.

NDP candidate Joe O'Neill's part in this election campaign cannot be ignored. Mr. O'Neill has provided NDP supporters with a knowledgeable and informed candidate for tomorrow's election. However, without solid, viable policies by the provincial NDP Mr. O'Neill faces an uphill battle. He must be congratulated on a positive campaign. - **mary macdonald** -

Dundas milk producers reject constitutional changes

MAPLE RIDGE (Staff) - Milk producers in Dundas County grappled with constitutional amendments and bylaws at the annual Dundas Milk Committee meeting at North Dundas District High School last Tuesday (March 10).

Producer Bill Zandbergen moved to amend the constitution to establish a definite term of office for committee members and to establish proportional township representation. Doug Coons and Jerry Brugmans moved to adopt a bylaw which would state the procedure for the election of the Dundas Milk Committee. Both motions were defeated.

Mr. Zandbergen's motion called for committee members to serve on the committee for four years on a rotating basis. No member would be on longer than two terms.

He also proposed, in the second part of the motion, that proportional township representation of producers be on the county committee.

Said Mr. Zandbergen : "The purpose of this motion is to prevent too many new members in one given year and to ensure that committee members do not serve longer than their ability to serve the producers on the whole. This is also to ensure that all the producers have equal township representation."

The proposal allowed each township two committee members except for the township with the most producers, which would be given three committee members. One committee member from each township would be nominated and elected only the the producers in that township. The other committee member from the township could be nominated by any producer in the county and elected by the producers in the county. (The township with three committee members would have to replace two members every fourth year to keep the four year term on schedule).

Arguments from the audience against the amendment stressed three main points:

- there was nothing wrong with the old system as it had worked in the past.

- there is a lot of work to being a milk committee member and geographical voting may not allow many active people on the organization. Voting a member on because they are from a certain area is not as important as getting a member who will carry their share of the work.

- most counties don't vote their milk committee members by area. The Dundas milk committee should work as a unit and not worry which area the members are from.

The bylaw to incorporate voting procedures in the committee's bylaws was also defeated by the Dundas Milk Committee. The proposed bylaw would allow only those with a Milk Marketing Board Shipping License to participate in the elections; in nominating, in running as a candidate, and in voting. One license would allow one vote. The bylaw would also demand that a person nominated for election to the committee must be in attendance at the hall or leave written consent to allow their name to stand for election. Also the ballot would be secret and must contain a full slate of nine names to be valid. (There are nine members voted onto the committee each year.)

Members of the audience told the milk committee members that the first two points on the proposal were simply a camouflage to have the third point, requiring nine names on the ballot, passed. Robert St. Pierre a producer from RR2, Winchester, said the third point was undemocratic. He said it was the right of every voting producer to put the number of names on the ballot they wanted to, from one to nine. Mr. St. Pierre explained that he did not want to vote for someone he did not know, and would not put nine names on the ballot if he didn't know the candidates.

The voting followed the completion of the business with Dundas County Agricultural Representative, Bob Humphries, acting as election chairman.

Mr. Humphries explained the rules by which he would conduct the election. The procedures were outlined were identical to the bylaw proposal just previously defeated, except a motion from the floor established a legal ballot could contain anywhere from one to nine names. There was no need for the election, however, as the nine members were acclaimed.

The 1981-82 executive is composed of: Ken Carkner, chairman, John Dalrymple, vice chairman, Charles Farlinger, secretary treasurer, Jerry Brugmans, Stan Baldwin, John Douma, Norm Tinkler, Tom Clapp, and Robert St. Pierre.

John Dalrymple was also honored at the meeting for having the highest BCA, 173, in Dundas County in the past year. Mr. Dalrymple was presented with a trophy commemorating the accomplishment.



Members of the Dundas County Milk Committee voted their 1981 executive committee last Tuesday (March 10) at the organization's annual meeting at North Dundas District High School. Seated are, from left to right, John Dalrymple (vice chairman and winner of the highest BCA award), Ken Carkner (chairman), Charlie Farlinger (secretary treasurer), Tom Clapp, John Douma. Standing are, from left to right, Stan Baldwin, Jerry Brugmans, Norm Tinkler and Robert St. Pierre.

- staff photo -



Top BCA Producer

Williamsburg dairy farmer, John Dalrymple, (centre), was awarded a plaque for having the highest BCA (172), over the past year in Dundas County. Mr. Dalrymple was presented with the trophy at the annual Dundas County Milk Committee meeting at North Dundas District High School last Tuesday (March 10). With Mr. Dalrymple are Keith Donnan (left), the guest speaker at the meeting and a national director of the Holstein-Friesian Association, and Dwight Bennett (right) Ontario Milk Marketing Board regional member.

- staff photo -

RE-OPEN

NOW IN

DESORMEAUX MEATS INC.

GOVERNMENT INSPECTED SLAUGHTER HOUSE

Phone: 987-2148

UNDER NEW MANAGEMENT

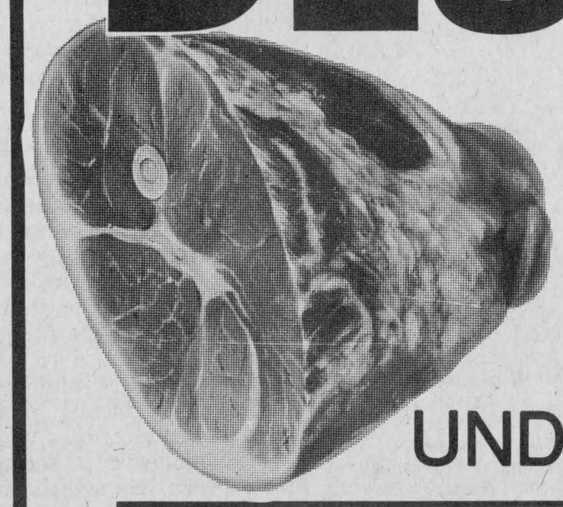

PERMIT & APPROVAL FOR RE-OPENING RECEIVED FROM DR. LAPP, MEAT INSPECTOR, HEAD OFFICE, KEMPTVILLE

NEW SERVICE
CALL FOR PICK-UP ARRANGEMENTS OF YOUR LIVESTOCK!

EQUIPPED TO SLAUGHTER
PORK • BEEF
VEAL • SHEEP
LARGE COOLER SPACE!

WE CURE HAM & BACON

CUTTING & WRAPPING DONE TO YOUR SPECIFICATIONS

Crysler, Ont.

WE'LL FAST FREEZE IF DESIRED

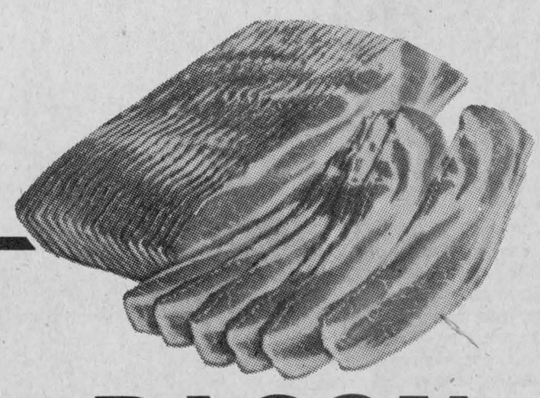

BACON
$9.90
10 lb. box

Green Bacon
.69 lb.

ALL ANIMALS SLAUGHTERED WILL BE GOVERNMENT INSPECTED!

BEEF

C-1 Sides, lb. $1.36
C-1 Hinds, lb. $1.59
C-1 Fronts, lb. $1.25

BEEF

A-1 Steer, Red Brand
A-1 Sides, lb. $1.59
A-1 Hinds, lb. $1.89
A-1 Fronts, lb. $1.35

WEINERS
10.90
10 lb. box

PORK
WHOLE OR ½ PORK
.86 lb.

Chesterville WI purchases Dundas history books

(Special) - The Chesterville Institute resumed their meetings, after a Winter Break on Monday evening, April 8th in the Community Hall.

Twenty-three members and two visitors were welcomed by the president, Miss Isabel Forward.

Several interesting answers were given to the roll call, "What I enjoyed most during my school days."

Minutes of the previous meeting were read and approved. The financial report and card secretary report followed.

The secretary read several thankyou notes received from shut-ins who received gifts at Christmas.

Approval of substantial donations were made to the Meals on Wheels Committee and to help finance the local Boy Scouts trip to Alberta where they will attend a jamboree this summer.

Millie Bradford gave an interesting report on the Fund Raising Workshop, prepared by our Home Economist, Mary Michels in Winchester in February.

Irene Merkley, who attended the Macrame course reported that she had held a workshop at her residence and that members and visitors had succeeded in making several attractive articles.

A request was made for volunteers to assist in organizing the programme for the Canada Day activities.

It was announced that the annual meeting will be held in April in the form of a pot-luck supper.

Margaret Casselman of the Tweedsmuir History Committee made a request and received approval of funds to purchase three different volumes relating to the history of the County of Dundas.

The business part of the meeting concluded with the singing of the Queen with Mrs. M. Casselman at the piano.

The guest speaker of the evening was Miss Claudette Pilon of the Family Counselling Centre in Cornwall. She was introduced by Pat Henderson. A very informative talk was given on the handicapped. She made it clear that a handicapped person rejects pity and just wishes to be accepted into our society wholeheartedly.

Different programs acceptable to all handicapped persons have been planned for the Three United Counties.

Carolyn McLatchie, a handicapped lady who accompanies Miss Pilon, gave a very moving and interesting account of her life.

Both were thanked by Jean Thompson and presented with gifts of appreciation.

A lovely lunch was served by the committee and a social hour was enjoyed.

Board rejects Sept. 1 opening

CORNWALL (Staff) - Students in Stormont, Dundas and Glengarry can linger in the sun for an extra week this summer. Last week the SD&G school board voted against opening the schools September, a week earlier than the Ministry of Education's suggested opening date of September 8.

At a previous meeting the board had approved in principle opening the schools September 1 because Labor Day is later than usual this year. By opening the schools one week earlier two days could be added to the annual Christmas and March breaks.

The board's final decision against the early opening resulted after board trustees consulted the ratepayers and teachers.

Elementary teachers in SD&G wanted the early opening while high school teachers rejected the idea.

Director of Education, Rosaire Leger, said a total of 50 school committees were surveyed on the issue. There were 39 replies to the survey with 23 favoring the early opening.

Mr. Leger told the trustees that because the result was so close the board administration decided not to make any recommendation.

A member of the board's school year calendar committee, which proposed the earlier opening, Roy Hasting, said he received more calls and letters opposing the opening change than any other project. Mr. Hastings said he agreed with the objectors and made the motion proposing the normal opening date be retained.

Trustees from rural areas, including Chesterville trustee Sarsfield O'Connor, said rural students are needed at home at the end of the summer to help with the harvest. Another trustee pointed out that an early school opening could affect student summer jobs.

Newington UCW honors St. Pat.'s day

NEWINGTON - The March meeting of the Newington United Church Women was held March 12 at the home of Mrs. George Zeran.

The president, Mrs. Presley, opened the meeting by reading a poem entitled "Broken Things" and asking the members to join her in silent prayer for three residents of the village who are ill in hospital.

The program convener, Hilda Fickes read a poem entitled "God in Our Everyday Life".

The worship was in charge of Mrs. Margaret Duvall who presented a humourous play with a cast of seven called "The Good Sam" a modern version of the biblical parable "The Good Samaritan".

In to-day's society people who pass by on the other side of the road, are those who don't want to become involved or do-gooders who become involved for the wrong reasons.

To be a good Samaritan today we must

1. study the scriptures
2. pray
3. look for small ways to help people
4. not judge people by their appearance.

Mrs. Duvall illustrated her talk by reading from the scriptures Matthew 6. She closed with a prayer and singing of the hymn "Take My Life".

The roll call was answered by seventeen members with a verse or song honoring St. Patrick's Day. The minutes of the previous meeting were read by Mrs. Elva Nugent and were approved as read. The correspondence consisted of the notice of the annual meeting of the UCW to be held at Spencerville on April 8.

The president asked for a volunteer to serve on the manse committee and the joint committee of the church.

Delicious refreshments were served by Mrs. Lou Tait and Mrs. Ruby Presley carrying out the St. Patrick's Day theme.

Osnabruck this week

Richard Waldroff

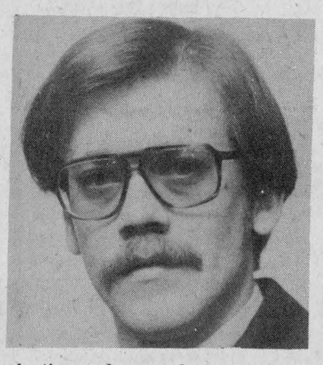

Respect - defined in the dictionary as "to have deferential regard for; esteem; to treat with propriety or consideration; a just regard for and appreciation of worth; honor and esteem.

This is a word we hear used often. Some use it about people and the things they do. The word shows the pleasures one takes in another's accomplishments; the pride one has in knowing something about that person.

To me, the word respect means something more. I apply it to my parents and all they have done for me; their long hours of work; times of worry during sickness about whom absolutely nothing is known.

Where family is involved, I believe respect and love go hand in hand. Some form of respect must exist as a basis for love to grow on. You must respect something about another person in order to be drawn close enough for the relationship to develop stronger and deeper.

I have heard some say they have no respect for one or both their parents. I am not saying this is impossible, but I am sure a deep, search of one's conscience could reveal some small morsel of respect and love. The only person one could not respect has to be someone whom absolutely nothing is known.

Those of you readers who believe you have no respect for your parents, look back over the past and think hard. What you respect most is probably something you never considered until now.

Romping Through The Bruck

Thurs., March 19 at 8 p.m. a euchre will be held in the Fraternity Hall, Ingleside. Prizes and refreshments. Everyone is welcome.

A tea and entertainment afternoon will be held April 4, from 2-4 p.m. at the United Church Hall, Ingleside. Admission is $1.50 and proceeds go to the Cancer Society.

On April 4, a Daffodil Day will be held in the morning, with door to door canvassing in Ingleside. Cost is $2 per dozen and may be ordered in advance by phoning **Sheila Froats**, 537-2599 or **Cathy Elliott**, 537-2988. Proceeds of the sale will go to the Cancer Society.

The Anglican Church Youth Group will be holding a Fashion Show, April 18 at 2:30 p.m. at Rothwell Public School. **Max Keeping** and **Ann Watson** will be your host and hostess for the show. Fashions by Ann's Jeans N' Things, Ingleside. Admission $2 in advance, $2.50 at the door. Everyone is welcome.

Happy Birthday to **Rose Tinkess** and **Lyle Dennison.**

Congratulations to **Jake** and **Alice Casselman** on fifty years of marriage. To honor the occasion they will be welcoming friends and neighbours into their home between the hours of 2-5 and 7-9 on Sun., March 22.

Red&White

Red & White Owner Operated

Heinz ketchup tomato 1.25 litre bottle 1.99

Libby's beans with pork or in tomato sauce 19 fl. oz. tin .69

assorted Del Monte puddings cups 4 x 5 oz. tins .99

1/2 price .59 Maple Leaf lunch meats 175 g pkg. chicken, mac & cheese, headcheese, bologna, dutch, pepper, luncheon, or pickle & pimento

assorted White Swan 4 roll pkg. bathroom tissue 1.15

produce of U.S.A. Canada No. 1 Iceberg lettuce ea. .49

Pride of Canada store sliced cooked ham lb. 1.78
ideal for dressing pork spareribs ..... lb. 1.38
fresh, from the shoulder pork butt or shoulder chops ..... lb. 1.28
meat pies ..... 250 g pkg. 1.18
fresh, from the shoulder pork butt roasts ..... lb. 1.08
bologna ..... 375 g pkg. 1.68
Maple Leaf ham steaks ..... 175 g pkg. 1.78
Maple Leaf 50 g/4 Pak corned beef ..... unit ea. 2.08
Maple Leaf rindless bacon ..... 500 g pkg. 1.98
Burns Italian style bulk hot or sweet sausage ..... lb. 1.48
Maple Leaf cheddar franks ..... 375 g pkg. 1.78

fresh, whole or half pork picnic shoulder roast lb. .88

Pride of Canada by the piece headcheese lb. 1.88
Pride of Canada pork choppettes 1 kg pkg. 3.68

powdered laundry Sunlight detergent ..... 3 litre box 1.79
newborn Pampers diapers ..... pkg. of 30 2.99
toothpaste Ultra Brite ..... 100 mL tube 1.29
Values effective until closing Saturday, March 21, 1981. We reserve the right to limit quantities. Supplied and serviced by National Grocers Co. Ltd.
assorted strained Heinz baby foods ..... 4.5 fl. oz. cont. .27
Weston hot cross buns ..... pkg. of 6 .89
Club House ground black pepper ..... 106 g cont. 1.29
Bee Hive corn syrup ..... 500 mL cont. .79
assorted Dainty rices ..... 350 g pkg. .69

concentrate Borateem ..... 2.2 kg box 2.49
carpet Fresh ..... 9 oz. cont. 1.29
SOS soap pads ..... pkg. of 10 .66
liquid dish Mir detergent ..... 2 x 750 mL cont. 1.85
automatic dishwasher Cascade detergent .... 1.8 kg box 3.59
Eveready AA, AAA, C or D energizer batteries ..... pkg. of 2 2.49
orange pekoe Red Rose tea bags ..... pkg. of 60 1.89
in water Bye the Sea solid light tuna ..... 7 oz. tin 1.19
Kraft Parkay soft margarine ..... 1 lb. bowl .89

California Sunkist Navel oranges size 138 dozen .99

Florida White size 48 grapefruit 3/.69

plain or with meat or with mushrooms Ragu spaghetti sauce 14 fl. oz. jar .69

Hunts tomato paste ..... 5.5 oz. tin .39
spaghettini, elbow macaroni or Primo spaghetti ..... 500 g pkg. .69

Suncrop - frozen concent. unsweetened orange juice ..... 12 1/2 fl. oz. tin .69
frozen Rich's coffee rich ..... 500 g cont. .49
frozen Mrs. Smith's apple pie ..... 26.6 oz. size 1.59
assorted Allen's drinks ..... 48 fl. oz. tin .69
assorted Cordon Bleu stews ..... 24 oz. tin 1.29
assorted Lipton cup-a-soups .... pkg. of 4 .69
McCormick's whole wheat, chocolate chip, digestive or shortcake sunwheat biscuits ..... 400 g pkg. 1.29
coffee whitener Carnation coffee mate .... 500 g cont. 1.89
Ken L Ration tender chunks dog food ..... 8 kg bag 7.99

Now that's value!

OWNED & OPERATED BY ELBURN AND JEANNINE DUFFY

STORE HOURS: MON.-SAT. 8:30AM-6PM FRI. TIL 7:30PM

FINCH RED & WHITE

PHONE — 984-2268

Dear Ann Landers



Dear Ann Landers: Am I a lone nut, or are there others who feel as I do? Last week my husband and I and our three kids had supper at my in-laws'. They are lovely people and we get along fine.

As usual, the TV was on. After a few words of polite conversation, my husband switched channels to a boxing match. The two fighters were beating each other senseless. One had blood all over his face and his lip was swollen to three times its natural size. The other looked as if he might lose an eye. There sat our two young boys, seven and 17, transfixed. Our 11-year-old daughter became disgusted and went to the other room to read. My husband and his father were enjoying every minute of the human massacre.

As we were leaving, my mother-in-law expressed her disappointment. "We hardly spoke a word to each other." Well, how could we with the TV four feet from the dining room table?

I confess, at home it is no better. My husband is crazy about sports on TV. Last week he and the boys sat glued to the set watching a barbaric hockey game. The players hit each other with their sticks, and finally the doctor was called on the ice to see "how bad it is."

I've rambled a lot, but I hope you can make some sense of this. Please tell me, Ann, is the rest of the world crazy or am I?

Connecticut Yankee

Dear C.Y.: You're just fine, lady. It's those folks who love to see someone get killed in the ring or burn up in a car or get carried off the field on a stretcher. They are the sickies. And they've been around since the Christians were fed to the lions.

Your best hope is to teach your sons, by example, the importance of gentleness and non-violence and hope they can achieve some sort of balance in their conflicted lives.

Dear Ann: My letter has to do with paying of baby-sitters.

Here I am, facing another weekend with no money because the woman I sit for didn't have a blank check and nothing smaller than a $50 bill. There is always some ridiculous excuse for not paying me, and I am beside myself. I don't want her to know I need the money so desperately, and I can't offend her by demanding that she pay me before I leave the house. Will you please tell me how to deal with the problem?

Am Broke In Hoboken

Dear Ho: Obviously you are a gutless wonder - and the woman knows it.

Write her a letter making it clear that you cannot sit for her anymore unless she pays you after each job. This need not mean you are desperate - just businesslike.

If she does the $50-bill number on you again, tell her she must mail you a check for the proper amount the next day or you cannot sit for her again. If you don't make good your threat, prepare to get the neck of the chicken for the rest of your life because that's the way it's going to be.

CONFIDENTIAL to My Faith Is in the Bible: I, too, believe children should "honor thy father and mother." But this doesn't mean children should honor their parents with their presence forever and raise their kids under the parental roof. Please read the Book of Genesis where it is written, "A man shall leave his father and mother and cleave unto his wife, and they shall become one flesh."

What's prudish? What's O.K.? If you aren't sure, you need some help. It's available in the booklet: "Necking and Petting - What Are the Limits? Mail your request to Ann Landers, P.O. Box 11995, Chicago, Illinois 60611, enclosing 50 cents and a long, stamped, self-addressed envelope.

North Dundas News

by
Janet Jansen
and
Janet Hunter

March Break is fast approaching, and students and staff are ready for the short holiday. Not only does it provide a break in the monotony of March, but also it gives a chance for the papers, essays, and reports inevitably assigned at this time of year to be completed. Cheered by the prospect of a holiday, everyone is looking forward eagerly to Friday afternoon.

Still, there was some activity in the sports scene, as the Green House curling team defeated Black to take the lead, followed by Red, Gold, and Black.

North Dundas hosted a very successful Midget Girls' volleyball tournament last Tuesday. General Vanier placed first in this tournament. The second half of the tournament will continue this Tuesday at General Vanier.

A few members of the band became part of the Tri-County Band last week from Thursday to Sunday at Osnabruck. They gave concerts Sunday at General Vanier and Osnabruck, and have returned home with several cited for special awards.

The Gymnastic team held a very successful bake sale last Friday to earn money for their school team outfits. Their first competition will be Thursday. Good luck, girls!

The Curling team has decided to continue to the All-Ontario Curling Championship in Fort Frances. They need $2,500 to go and, are holding a draw to earn the money. They also wish to thank local businesses and individuals who have donated money. The team has a very good chance of becoming the Ontario champs and we wish them all the best!

Next week being March Break, there will be no North Dundas News. We wish all of our school teams who will be competing in the next two weeks good luck. This combined with their skills and excellent coaching, should provide an exciting column in April!

District News

MOREWOOD - Mr. and Mrs. Stan Carson, Port Severn visited Mr. and Mrs. Walter Mattice.

Mr. and Mrs. Jim Hummel and Tim and Mrs. Grace Hummel, Morrisburg, called on Mrs. Olive Dillabough.

Mrs. Ethelwyn Smith has returned home after spending a couple of days in hospital.

John Donald Ferguson dies in Ottawa hospital

John Donald Ferguson of Dalmeny, died in the Ottawa Civic Hospital, Thurs., Mar. 12 at the age of 67.

Mr. Ferguson was a lifelong resident of Dalmeny and was a farmer and caretaker of Osgoode High School.

He was born January 12, 1914 at Maple Creek, Saskatchewan, the son of Elizabeth Maude Allin and Howard Ferguson, both deceased.

He married Edith Audrey Begg in 1945. Mrs. Ferguson survives.

He is also survived by daughter Myrna of Dalmeny and sons, Ken of Beirut, Lebanon; Ron of Dalmeny, Gary of Winchester and Wayne of Kars. Also surviving are grandchildren Jennifer and brothers, Harold of Dalmany, Cecil of Toronto and sister Laura of Ottawa.

He was predeceased by one brother Jim.

The funeral was held at Osgoode Baptist Church, Vernon, where Mr. Ferguson was a member, March 16. Rev. F. Stone officiated. Interment followed at Springhill Cemetery.

Pallbearers were Jim Ferguson, Jack Ferguson, Kevin Ferguson, Calvin Ferguson and Alland and Kevin Begg.

BLAINE'S DISCO
MUSIC FOR ALL OCCASIONS
WILL BE TAKING BOOKINGS FOR 1981
448-2742





Relax in the pleasant surroundings of our restaurant or order a take-out.



Wide Range Of Dishes Including

ROTISSERIE BAKED BARBECUE CHICKEN
¼, ½ or whole barbecue chicken available in our restaurant or to take out.

• CANADIAN
• CHINESE • ITALIAN

Chinese Buffet Dinner available Tuesday-Friday, 12 noon to 2 p.m. Friday and Saturday, 5 p.m. to 10 p.m.; Sunday, 5 p.m. to 9 p.m.

COUNTRY KITCHEN
Restaurant, Dining Lounge and Tavern
Winchester Licensed Under L.L.B.O. 774-2417

BULKI-BAKER'S WINTER BAKE SALE
CHECK BELOW FOR GREAT SAVINGS ON BAKING SUPPLIES

ITEM	SPECIAL PRICE	*WHY PAY	ITEM	SPECIAL PRICE	*WHY PAY
GROUND BLACK PEPPER - 450 g	3.39	$7.09	GARLIC POWDER - 450 g	3.59	$11.66
PAPRIKA - 500 g	2.99	$8.97	PURE COCOA - 400 g	2.29	$ 4.74
HOT CHOCOLATE - 600 g	2.29	$3.46	CHOCOLATE FLAV. CHIPS - 900 g	2.99	$ 4.16
BREAKFAST PRUNES - 750 g	2.09	$2.54	DES. COCONUT - UNSWEET or SWEET - 450 g	1.99	$ 2.68
OATS - LARGE, QUICK, OR INSTANT - 1 kg	.99	$1.54	COOKED PUDDING CHOC.-LEMON VAN.-B.S. 3/100 g ea.	1.35	$ 1.77
BUTTERSCOTCH CHIPS - 450 g	2.19	$2.87	POPPY SEEDS - 450 g	1.89	$ 5.72
CAYENNE PEPPER - 225 g	1.89	$8.01	MINCED GARLIC - 320 g	2.79	$ 8.95
SULTANA RAISINS - 900 g	2.99	$3.46	GRAHAM CR. CRUMBS - 800 g	1.89	$ 2.66

BULKI-BAKER'S BAKE AND SAVE RECIPES

MAGIC COOKIE BARS
2 cups crushed corn flakes
3 tbsp. sugar
1/2 cup butter
mix ingredients thoroughly and pat into a 9" x 9" pan
1 cup chocolate chips
1 1/2 cups coconut
1 cup chopped pecans
1 14 oz. can condensed milk
Sprinkle above ingredients over first mixture in order, then drizzle condensed milk over all. Bake at 350° for 30 to 35 minutes.

OATMEAL MUFFINS
1 cup rolled oats or quick-cooking oatmeal
1 cup buttermilk
1 cup all-purpose flour
1 tsp. salt
1/2 tsp. baking soda
1 tsp. baking powder
1/2 cup melted shortening or vegetable oil
1/2 cup well-packed brown sugar
1 egg, well beaten
Combine oats with buttermilk in a bowl and let stand while you turn on the oven. In another bowl sift flour with salt, baking soda and baking powder. To oatmeal mixture add shortening, sugar and egg. Stir in dry ingredients, mixing only long enough to moisten. (Add 1 cup of chopped dates to batter for added flavour). Spoon into buttered muffin tins and bake in a 400°F oven 15-20 minutes or until golden. You'll have 12, light, buttery muffins.

LAYERED LEMON DELIGHT
Preparation Time 45 minutes
Oven 350°F — Serves 10-12
First Layer:
2 cups flour
1 cup margarine or butter
1 cup chopped pecans
METHOD:
Mix together and press into 9" x 13" pan. Bake at 350°F for 15 minutes. Cool.
Second Layer:
1 lb. cream cheese
1 cup dessert topping mix (prepared)
1 cup icing sugar
METHOD:
Cream the cream cheese and icing sugar and fold in dessert topping mix. Spread over first-layer.
Third Layer:
Prepare 2 envelopes of lemon pie filling mix. (Both envelopes). Pour over second layer. Set.
Forth Layer:
1 pint shipped cream.
Spread over all. Garnish with chopped pecans.

*WHY PAY MEANS THE NATIONAL BRANDS REGULAR RETAIL PRICES AVAILABLE IN MAJOR FOOD CHAINS IN EQUIVALENT WEIGHTS TO BULKI-BAKER SIZES.

AVAILABLE AT
FULTON'S M & M
CHESTERVILLE

PRICES EFFECTIVE UNTIL MARCH 21 1981

FULTON BROS. LIMITED
Hours: Tues. - Sat., 8 - 6 p.m. Fri. - 8 - 9p.m.

HOME HARDWARE CENTRE
Home Hardware
Better Living Starts at Home
448-2345

HITACHI
TV & APPLIANCES
Sales & Service
448-2195

THIS WEEK'S SPECIAL
STEP-ON GARBAGE CANS
(WHITE)
$6.88 Reg. $8.99

FARM FRESH PRODUCE

MARCHES M/M FOODMARKETS

Produce of U.S.A. Tender Tasty Green Onions 2 bunches for .39
Sweet Juicy California Navel Oranges size 138's doz. .98
Canada No. 1 Grade New Brunswick Potatoes 10 lb bag ea. 1.38

Cut From Canada Grade "A" Beef First Five Ribs Only Prime Rib Roast lb 2.59
Cut From Canada Grade "A" Beef "Ideal for Braising" Short Ribs lb 1.49
Cut From Canada Grade "A" Beef Cap-Off Rib Steak lb 2.69
Pride of Canada Store Sliced Bologna lb .99
Cut From Canada Grade "A" Beef Chuck, Bone-In Short Rib Roast lb 1.35
Pride of Canada Burns 500 g pkg. Campfire Sliced Side Bacon 1.39
Pride of Canada Store Packed, Small Link Breakfast Sausage lb 1.29
Cut From Canada Grade "A" Beef Chuck, Bone-In Blade Roast lb 1.39
Brookpark Frozen Assorted Variety Pot Pies 8 oz. pie 2 for .99
Lancia Spaghetti, Spaghettini or Ready Cut Macaroni 1 kg pkg. 1.29
Aylmer, Assorted Variety Choice Vegetables 14 fl. oz. tin 2 for .69
Facelle Royale Assorted Colours Three Ply Facial Tissues Pkg. of 100 .69
Weston's Old Mill White Bread (Ontario Stores) 16 oz. loaf .59
Aylmer Choice Fruit Cocktail, Peach Slices or Bartlett Pear Halves 10 fl. oz. tin .59
Powdered Tide Detergent 12 L box 6.99
Green Giant Frozen Fancy Green Peas 2 lb bag 1.09
Pamper, Assorted Variety Cat Food 6.5 oz. tin 3 for .89
Heinz Ketchup 1.25 L btl. 1.99
Moms (Ontario Stores) Soft Margarine 1 lb cont. .75
Facelle Royale Assorted Colours, Two Ply Bathroom Tissue 4 roll pkg. 1.39
Chase and Sanborn Ground Coffee 1 lb bag 2.59
Weston's Pkg. of 6 Hot Cross Buns .99
Clarks Assorted Variety Stews 24 oz. tin 1.19
Top Valu 10 fl. oz. tin Pieces and Stems Mushrooms .79
NESCAFE INSTANT COFFEE 10 OZ. JAR 4.49 LIMIT OF 1 JAR PER FAMILY
Heritage 28 fl. oz. tin Choice Whole Tomatoes .69
Hunts 14 oz. tin Italian Tomato Sauce .49
Nestle 4 x 5 oz. pkg. Assorted Variety Puddings 1.29
Four Star 48 fl. oz. tin Pineapple Juice .89
SEALTEST Whole or 2% MILK 3 QT. BAG 2.19 OUR EVERYDAY LOW PRICE



CDMHL champs

The Chesterville Flyers won the CDMHL Atom A championship last Friday night at the Chesterville Arena. Front row (l-r) Mike Desormeaux, Chuck Droppo, Shawn Beckstead, John Mackler (captain), Ross Giles, Steve Conley and David Lannin. Back row, Martin VanDelst (trainer), Andy Van Bruinessen, Kevin MacLeod, Jason Groves, Peter DeRooy (coach), Bobby VanDelst, Jeff Barkley and Jevon Groves. Absent - Bert Beckstead (manager).

- staff photo -

Atom Flyers No. 1

(Staff) - The Chesterville Atom A Flyers capped a great season Friday night at the Chesterville Arena when they won the Carleton Dundas Minor Hockey League Atom title.

Flyers edged Winchester 3-2 taking the best-of-five final series in three straight games. An unassisted tally by Bobby VanDelst with five minutes to go in the contest provided Chesterville with their margin of victory.

John Mackler had the other two local goals. Van Delst picked up an assist on Mackler's second marker. Derek Whittaker had both of Winchester's goals.

The second game of the set was played on Mar. 9 in Winchester with the Flyers scuttling the hosts 3-1. CDMHL scoring champ Ross Giles paced the attack with two goals. John Mackler added the other. Daryl Robinson had the lone Winchester tally.

Chesterville won the opener at the Arena on March 7 6-3. Mike Desormeaux and Bobby Van Delst teamed up firing in a couple of goals each. Jason Groves and John Mackler also lit the red light. Doug Armstrong, Rodney Casselman and Al Cayer replied for Winchester.

Chesterville's Bantam Flyers played an exhibition game against Embrun at the Chesterville Arena Friday night winning 7-2.

Mark Smith notchedfourgoals for the Flyers. Glennie Merkley chipped in with two while Jerrold Boulanger had a single. Pierre Sauve accounted for both Embrun goals.

LOWER ST. LAWRENCE MINOR HOCKEY LEAGUE
PEEWEE DIVISION
Round Robin Semi Final Results

	W	T	L	PTS
Char-Lan	3	2	0	8
Cornwall "B"	3	2	0	8
N.G.S.	3	0	2	6
Cornwall Minor	1	2	2	4
Alexandria	1	1	3	3
South Stormont	0	1	4	1

Char-Lan 1st place finish because of higher goals for plays a 2 out of 3 against Cornwall "B".

TOP SCORERS

	G	A	PTS
Blake Hambleton, Char-Lan	8	7	15
Ken McRae, N.G.S.	8	4	12
Gilles Lapointe, Char-Lan	7	5	12
Mike Grady, N.G.S.	6	3	9
Bob Beaudette, Cornwall Minors	4	2	6

Crysler one point from Jr. C crown

CRYSLER (Staff) - The Crysler Recreation Raiders are one point away from becoming Champions of the Eastern Ontario Jr. C Hockey League.

The Recreation Raiders lead the pennant winning Embrun 72's 7-3 in their eight-point final series. With a win or a tie at the Finch Arena tonight (Wed. March 18) Crysler would earn the title of EOJCHL champs.

Crysler manouvered themselves into an advantageous position with a crucial split in their two games in Embrun on the weekend.

On Friday night the 72's whipped Crysler 6-1 but on Sunday afternoon the Recreation Raiders turned the tables on Embrun skating to a 7-3 win. No scoresheets are available at press time from those two games.

Game three of the series was played on Wednesday night at the Finch Arena with the Recreation Raiders posting a 8-6 win.

What at first appeared to be a Crysler wipeout eventually turned into an extremely close hockey game.

The Recreation Raiders stopped the Embrun attack stone cold in the first period as their forwards bumped 72's forwards at every opportunity and the defence choked off any enemy forays into the offensive zone.

Meanwhile, Crysler sharpshooters took advantage of shakey goaltending by Embrun's Joel Brisson putting a 5-0 lead on the board at the end of the opening stanza. Denis Raymond had three goals, Albert Herfkens and Willy Huybregts, one.

After Sylvain Lafleche popped one past Brisson two minutes into the second period forging Crysler ahead by six, Embrun launched their comeback.

Brisson steadied the ship in goal and the 72's defence and forward lines started to press Crysler and their netminder Robert Raymond.

The pressure began paying dividends as Pierre Servant scored twice, Mario Lessard and Dan Emard once each to narrow the score to 6-4. Albert Herfkens and Servant traded goals making the count 7-5 Crysler going in the third period.

Embrun enjoyed a decided territorial edge in the final frame but Robert Raymond kept the puck out of the net, save for Mario Savage's tally with a minute to go. Lafleche then slid the frozen disc into an empty Embrun net sealing the Recreation Raiders win.

Kermits, Ray's Sealtest win Berwick broomball

FINCH (Staff) - The Second Annual Berwick Ladies and Men's Broomball Tournament was held Sunday at the Finch Arena.

In the ladies division, Ray's Sealtest from Alexandria won the A crown with a 4-0 vicotry over Finch Seniors. Manotick also emerged victorious as they shutout Finch Ladies 1-0 in the B title match.

Over in the men's division Kermits took the A championship with a 3-1 win over Newington. Lancaster won the B crown when they nosed out Osnabruck 2-1 in overtime.

Work safely in your home workshop urges the Industrial Accident Prevention Association. Make sure that you have good lighting, plenty of room, a sturdy workbench, and ventilation for dust or vapours. In addition, keep work areas clean, floors dry and tools stored safely. Being organized and working safely saves time and gives better results.

Kermits made it to the Men's A final when they beat Char-Lan in a semi-final game. Newington shutout Avonmore 3-0 in the other semi. Lancaster zipped by Morewood 10-0 in the only B semi-final. Two consolation quarter-final games were played. Lancaster squeaked past Bonnie Glen 3-2 and Osnabruck dumped David Brown 4-1.

In the men's preliminary round, Bonnie Glen shut down Newington 3-0, Morewood blanked Avonmore 3-0, Osnabruck sunk Char-Lan 2-0 and David Brown nudged out Kermits 2-1.

In the ladies A semi-final, Finch Seniors downed Newington 3-1 while in the quarter-finals, Ray's Sealtest zeroed Crysler 3-0 and Newington blanked Berwick 2-0.

In the B semi-final, Finch Ladies squelched Avonmore 5-0. The quarter-finals saw Finch Ladies win by default over Guindon Petroleum and Manotick tripped Chesterville 1-0.

The ladies preliminary round had Crysler nick Guindon Petroleum 2-0, Finch Ladies drop a 1-0 decision to Ray's Sealtest, Newington topple Avonmore 4-0, Berwick edge Manotick 2-1 and Finch Seniors down Chesterville 3-1.

Lancaster's M. Decoeur won the men's A MVP while H. Fournier of Ray's Sealtest was awarded the ladies A MVP trophy donated by Sports Unlimited in Winchester.

T. Koronsuki of Lancaster took the A side best goalie while J. MacLennan of Ray's Sealtest was presented with the ladies A side best goalie trophy donated by Berwick Hotel.

Y. Martin of Kermits won the men's B MVP trophy and S. Leroux of Manotick took the ladies B MVP. Both trophies were donated by Beehler Electric.

Gerry Deschamps won the 50-50 draw.

The Berwick Ladies Broomball team would like to thank everyone involved for making the tournament a success.

Moose Creek Rec. tourney starts Fri.

MOOSE CREEK (Special) - The Moose Creek Recreation Association is sponsoring a hockey tournament featuring 24 teams at the Maxville and District Sports Complex on Friday, Saturday and Sunday.

There will be three categories; Intermediate, 30-years-and-over, and 35-years-and-over. The Intermediate Division will consist of 10 teams, Dunvegan, Manny's (Maxville), Sear's (Cornwall), Cornwall Civics 2, Moose Creek, St Albert's, Maxville No-Stars, Casselman, Ingleside and Winchester.

Eight teams will play in the 30-and-over division, Cornwall Civics 1, Cornwall Servicemaster, Maxville Construction, Vankleek Hill, Gloucester, Alexandria, Cornwall Dukes and Morrisburg.

The same number of squads are entered in the 35-and-over loop. Stormont, Hubs, Ottawa Hookers, Dorion, Valiquette, RCMP, Relics and Gatineau.

Play gets underway on Friday at 6pm with Dunvegan taking on Manny's (Maxville) while at 7pm, Vankleek Hill plays Maxville Construction. At eight, Moose Creek and St. Albert's tangle and at 9pm, Cornwall lock horns with Stormont. Cornwall Civics 2 meet Cornwall Servicemaster at 10pm and at eleven, Sear's (Cornwall) face off with Cornwall Civics.

On Saturday at 8am Casselman meets Maxville No-Stars, Gloucester plays Alexandria at nine while at 10am Cornwall Dukes tangle with Morrisburg. Winchester plays Rene Reynen at 11am and Ottawa Hookers hook up with Dorion at noon. At 1pm Hull Valiquette plays RCMP and at 2pm Cornwall Relics meet Gatineau.

The Intermediate B final will at 2pm on Sunday and the A contest will be at 5pm. The B final of the 30-years-and-over is slated for 3pm Sunday and the A match will be at 6pm. In the 35 years and over division the B championship game is scheduled for 4pm Sunday and the A title will be on the line at 7pm.

INCOME TAX
SERVICES
Harvey & Sheppard Reg'd.
ST. LAWRENCE ST.
WINCHESTER — 774-2738
AGENTS FOR
VICTORIA & GRAY - RRSP'S
INCOME AVERAGING
ANNUITIES
INVESTMENT CERTIFICATES

Let's run around together.
PARTICIPACTION
The Canadian movement for personal fitness.

When you're in construction, form follows function. Ask Mario.

He fills out the UI Record of Employment perfectly every time an employee parts company.

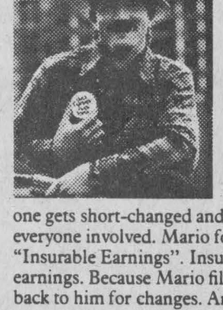

When you're in good company, stay in good form.
Mario handles personnel and finance matters for his brother's construction company. And he knows that one of his responsibilities is to fill out a UI Record of Employment form every time an employee has an interruption in earnings. He knows that if he doesn't get it right the first time, he may have to do it again. So Mario took the time to get the booklet "How to Complete the Record of Employment" from his nearby Canada Employment Centre.

Leaving in good form.
The Record of Employment is one way we can make sure no one gets short-changed and no one gets overpaid. This saves time and money for everyone involved. Mario found out that the most common mistake is in reporting the "Insurable Earnings". Insurable earnings are not necessarily the same as payroll earnings. Because Mario fills out the ROE accurately, ex-employees don't have to come back to him for changes. And neither do we.

It's just good business to be in good form.
At Unemployment Insurance, we process about 4,000,000 Records of Employment every year. Last year, employer mistakes in filling out the form cost at least $125,000,000 in overpayments. Plus the cost of recovering those overpayments and penalizing or prosecuting.
We're out to cut down that $125,000,000. And we're going to do it, together.

Employment and Immigration Canada / Lloyd Axworthy, Minister
Emploi et Immigration Canada / Lloyd Axworthy, Ministre

Good Company. Good Form.
The UI Record of Employment.
It's just good business form.
Canada

FORD
1981 PICKUP F-100 133 4700 G.V.W.



★ NOT EXACTLY AS ILLUSTRATED
300 C.I.D. 6 CYLINDER
3-SPEED MANUAL TRANSMISSION
5 P195/75R 15" RADIALS
8' STYLESIDE BOX
IN STOCK
$6600.★
★ INCLUDES FREIGHT AND PRE-DELIVERY INSPECTION
SAVE UP TO $700 TAX REBATE FROM ONTARIO GOV'T.
25 TRUCKS IN STOCK
HEALY
CORNWALL
LINCOLN • MERCURY • FORD TRUCKS
933-4117

YOU ARE CORDIALLY INVITED TO
JOHN DEERE
FARMING FRONTIERS

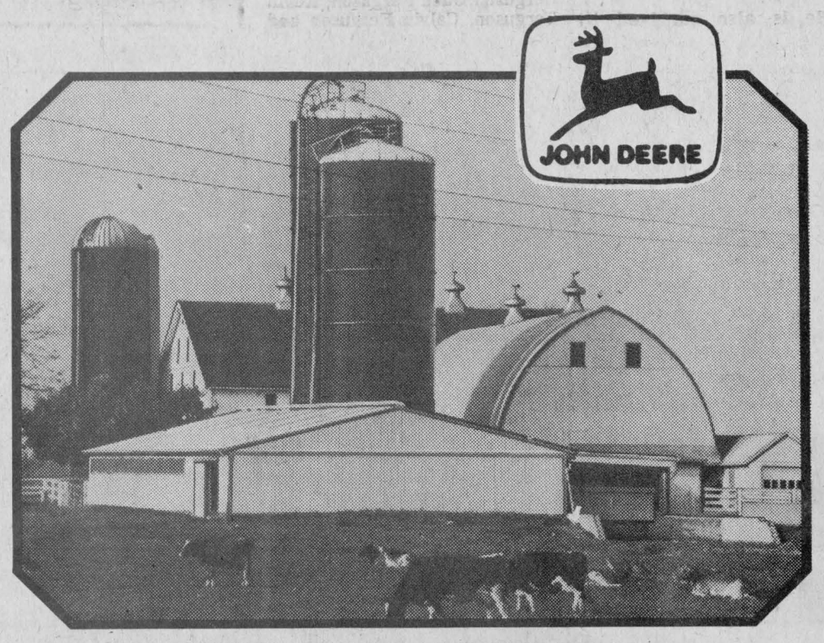

(A FILM PROGRAM DEVOTED TO THE LATEST DEVELOPMENTS AND RESEARCH IN AGRICULTURE)
A PRESENTATION BY YOUR JOHN DEERE DEALER
MAXVILLE & DISTRICT SPORTS COMPLEX
TUES., MARCH 24
SHOWS
AFTERNOON: 1:30 PM
EVENING: 8:15 PM
JOHN DEERE
GARRY Smith SALES & SERVICE (MAXVILLE) LTD.
Maxville — 527-2152
BE SURE TO VISIT US!



Connaught award winners

The annual Connaught Rod and Gun Club Dinner and Dance award ceremony recognized the sportsmen in the district last Saturday evening at the Legion Hall. From left to right in the back row, Ralph Merkley who bagged the biggest bull moose, Joe Baker, the top pike fisherman, Ricky Shaver, who shot the largest goose and Harold Munro, with the largest muskie. Front row, Albert Merkley was the top sportsman of the year, along with winning several other awards including the largest pickerel. Next from left, Billy Irven netted the largest large mouth bass and Carl Barkley the largest cow moose. - staff photo -

Winchester eliminates Morrisburg

MORRISBURG (Special) - For the first time in 6 years the Morrisburg Lions hung their skates up early as they were eliminated Wednesday evening 8-3 by the hometown Winchester Hawks before a crowd of 682. Over 3,000 fans attended the 5 game series which saw the Hawks win 4 games to 1.

Metcalfe eliminated Char-Lan in 5 games and they will start the finals of the Division on Wednesday against the Hawks.

The teams played to a scoreless first period. The Hawks came on strong in the 2nd scoring 5 goals, while the Lions managed to score only 1 goal with 14 shots on net. Dan Lee scored the first goal with Gary Beckstead tying the game with a power play goal assisted by Gorden & Warner.

Dan Lee, Al McLean, and 2 goals by Darrell Shelp, put Hawks ahead. With 4.59 remaining in the period goalie Bruce Jones was hit for the third time in the game, but this time he was down and out.

After a considerable length of time laying on the ice he was taken by stretcher and ambulance to the hospital, appearing at the arena late in the 3rd period after being checked over. The five minutes remaining in the period was tacked onto the third period.

Former Lion Dave Phifer came out in the third scoring the first goal, then Gary Beckstead connected for the Lions with assists by S. Heffernan and G. Jarvis. Brent Norton scored the Hawks seventh goal, and with 3.31 remaining Scott Corden scored a power play goal with assists by S. Heffernan and Payment for the final Lions goal. Darrell Shelp scored the last Hawks goal for the 8-3 win and the series victory.

Lions received 8 of the 20 minors handed out, and Rick Lewis was called on to handle 25 saves while Bruce Jones had 20 minors handed out, and Rick Lewis was called on to handle 25 saves while Bruce Jones had 20 and Dave Spence 15.

The Lions have won the Gill Cup eight times since it was put up in 1930-31 season, having won it 5 years in a row. Metcalfe won it twice and Winchester twice, Cardinal 7 and Prescott 4 times.

TAGWI SCOPE

by
Allan McDonald

Much has happened at Tagwi since I last corresponded. A successful carnival week was held in the middle of February. Many of the students partook in the various dress-up days that characterize every carnival week.

The noon hours were full of events including such things as a scavenger hunt and a jelly bean race. Thanks must be extended to the committee which organized the events of the week and the committee's leader; Cynthia Whetter. The closing dance featuring "Percy and the Teardrops" was a disappointment. Not enough students attended to cover the overhead.

The boys' basketball teams closed out their seasons in February. These teams didn't have very much success. The junior team was winless through the season and the midget team won only a single game all year. Both teams tried hard, however, and did their best; luck wasn't on their side. Thanks to the boys and their coach Mr. Julien.

The heart fund drive took place in February. It was a great success. The final total collected was $1,300. This figure is almost $400 more than last year's total. The canvassers as well as those who donated are to be congratulated for their efforts and generosity.

Into March...the girls' midget volleyball team finished second in a tournament held this past week. The girls defeated every team except General Vanier and La Citadelle on their way to this place.

The senior band is wrapping up a blitz selling and renewing magazine subscriptions. The band is raising money for new sweaters and to finance their exchange with a school from Lindsay.

Speaking of the band, they're working hard preparing for a festival competition which will take place on the sixth of April. The band from Lindsay will be arriving later that week and the Tagwi band will be completing the exchange at the end of the month.

The Science Fair Quiz team has a game this week, on Tuesday, against North Dundas. The team, composed of Paul Hurtubise, Mark Marjerrison, Brent Robinson and Allan McDonald, have already won one game, defeating CCVS.

This game, on Tuesday, will determine which team will compete in the finals at the Science Fair in early April.

Until next week...

Green, Maroon play in final series

(Staff) - The participants in the Town League Hockey final series have been established.

Green and Maroon will meet in the opening game of the best-of-five set Thursday night at 7pm at the Chesterville Arena.

Both teams swept their semi-final in two straight games. In the second games played last Thursday at the Chesterville Arena, Maroon knocked Red out of further competition when they posted a 7-1 victory. Green had a tougher time with Blue but still prevailed 4-2.

Greg Beckstead was the straight shooter for Maroon firing in four goals. Lawrence Allen, Bill Halem, Richard McMillan all had single markers.

Kevin Mackler led the assist brigade with four. Bill Halem was in on a pair of goals while Jeff Smith and Neil Beckstead each picked up a helper.

John Douma scored Red's only goal in the second period from Don Thompson. Maroon led 3-0 after one stanza and 4-1 at the end of two.

Four different players tallied for Green in their win. Pat Lynch, Pat Imrie, Neil Kittle and Mike Lecuyer found the target. Imrie also earned a couple of assists while Danny Kelly, Barry Holmes and Pete VanGurp also picked up helpers.

Rick Barkley tallied from John Elliott in the second period Wayne Dillabough found net from Barkley in the third stanza accounting for Blue's statistical production.

Flyers stats

BANTAM FLYERS SCORING

	G	A	PTS
Mark Smith	70	49	119
Kirk Barkley	29	34	63
Jerrold Boulanger	20	22	42
Greg Kelly	13	19	32
Darrin Kelly	14	17	31
David Van Delst	14	16	30
Rene Boulanger	5	25	30
Roger Beazer	8	21	29
Kent Smith	2	19	21
Mike Van Delst	5	12	17
Glennie Merkley	10	5	15
Kevin Harper	0	4	4

HERITAGE RESTAURANT
LONG SAULT
EVERY THURS. FRI. & SAT. 9PM-1AM
PRESENTS COUNTRY & WESTERN MUSIC
FEATURING BOB BERIAULT AND 'COUNTRY CANADIAN'
HWY. No. 2 AT ENTRANCE OF LONG SAULT PARKWAY

932-6571
CORNWALL
250 11 ST.W.
READY MIXED CONCRETE
GUARANTEED STRENGTH QUALITY & SERVICE
PROMPT DELIVERY FOR ANY QUANTITY OF READY MIX CONCRETE
GRANT READY MIX LTD.
CALL NO TOLL CHARGE
ZENITH 81280
TF



Look yourself up

Are you listed correctly in the phone book? If not, please tell us now! We are getting ready to print the new book.

Look up your present listing in the white pages. Then, if you want a change, call us at 1-800-267-9100 Toll Free or the Bell Canada business office number listed in the directory. A charge may apply depending on the type of change you request. Ask about charges when you call, and be sure to call before April 3rd.*

*Changes to bold face listings must be made before March 31st.

Bell

PONTIAC ~ BUICK ~ GMC
VACHON
HWY 417 VARS - EMBRUN
PHONE — 835-3310

TOWNSHIP OF FINCH

NOTICE

TO ALL PROPERTY OWNERS IN THE TOWNSHIP OF FINCH

NOTICE is also given to property owners within 120 metres of the Township of Finch in the Townships of Russell, Cambridge, Roxborough, Osnabruck, Winchester and Williamsburg and the Village of Finch.

NOTICE OF APPLICATION to The Ontario Municipal Board by The Corporation of the Township of Finch for approval of a by-law to regulate land use passed pursuant to Section 35 of The Planning Act.

TAKE NOTICE that the Council of The Corporation of the Township of Finch intends to apply to The Ontario Municipal Board pursuant to the provisions of Section 35 of The Planning Act for approval of By-law No. 3-1981 passed on the 5th day of January, 1981. A copy of the by-law is furnished herewith and a note giving an explanation of the purpose and effect of the by-law and stating the lands affected thereby is also furnished herewith.

ANY PERSON INTERESTED MAY, within twenty-one (21) days after the date of this notice send by registered mail or deliver to the clerk of the Township of Finch notice of objection to approval of the said by-law or part thereof giving details of all or the portion of the by-law to which you object and detailed reasons therefore and shall indicate that if a hearing is held the objector or an agent will attend at the hearing to suport the objection.

ANY PERSON wishing to support the application for approval of the by-law may within twenty-one (21) days after the date of this notice send by registered mail or deliver to the clerk of the Township of Finch notice of his support of approval of the said by-law together with a request for notice notice of any hearing that may be held giving also the name and address to which such notice should be given.

THE ONTARIO MUNICIPAL BOARD may approve of the said by-law but before doing so it may appoint a time and place when any objection to the by-law will be considered. Notice of any hearing that may be held will be given only to persons who have filed an objection of support and who have left with or delivered to the clerk undersigned, the address to which notice of hearing is to be sent and similarly, to any person who has filed a request for a change in the provisions of the by-law.

THE LAST DATE FOR FILING OBJECTIONS will be April 8, 1981.

DATED at the Township of Finch this 18th day of March, 1981.

A.V. Empey
Clerk-Treas.
Township of Finch
Berwick, Ont.
K0C 1G0

EXPLANATORY NOTE

This By-law amends the comprehensive Zoning By-law No. 19-80 of the Township of Finch. This By-law adds a forestry use to the list of permitted uses in the Open Space Zone. This change is made to recognize the forest management program on publicly owned lands and to resolve an objection to By-law No. 19-80.

By-law No. 3-1981
Being a By-law to amend By-law No. 19-80

WHEREAS By-law No. 19-80 regulates the use of land and the use and erection of buildings and structures within the Township of Finch;

AND WHEREAS the Council of the Corporation of the Township of Finch deems it advisable to amend By-law No. 19-80 as hereinafter set forth;

NOW THEREFORE the Council of the Corporation of the Township of Finch enacts as follows:
1. Section 9.1 (a) of By-law No. 19-80 is hereby amended by adding to the list of permitted uses, the following:

"forestry use"

Any person convicted of a breach of any provision of this By-law shall be liable to a fine not to exceed One Thousand Dollars ($1,000.00) exclusive of costs for each such offence.

This By-law shall become effective on the date of passing thereof, subject to the approval of the Ontario Municipal Board.

Read a first and second time this 5th day of January, 1981.

Read a third time and finally passed this 5th day of January, 1981.

Ralph MacKenzie, Reeve. **A.V. Empey, Clerk.**

SEAL

30-2

Bowling

North Stormont Ladies

The circuit started the playoffs last week. Virley leads with a 3,012 pinfall. Mien is in second with 2,990 followed by Jackie, 2,973, Debbie, 2,858, Rita, 2,812 and Lillian, 2,771.

Virley Edwards had a great week on the lanes slinging a 306 single and a superb 893 triple.

Community

Earl Johnston leads the league with 107 points. Russ Sirvage is 11 behind with 96 followed by Lorne Byers, 94, Gord McLaughlin, 90, Stan David, 85 and Pete Monast, 72.

Cheryl Blacquiere rolled a 289 single for the ladies while Theresa Masterson carved out a 739 triple. Gord McLaughlin had both the men's highs posting a 273 single and a 701 triple.

Berwick Wed. Night

With one week to go in the regular season first place is still up for grabs as Leonard Kearns, with 93 points, has a one point lead over Volker Loos who has 92. Floyd Dingwall is in third with 88 followed by Marcel Robinson, 73, Tony Sanders, 72 and Mike Glaude, 68.

Lillian Johnstone engineered a clean sweep of the ladies honors bowling a 376 single, a prolific 886 triple and a 213 average.

Floyd Dingwall registered a 239 single and a 684 triple while Volker Loos put together a 206 average.

Berwick Thurs. Night

Winston Dingwall, with 102 points, has a slight lead over Bob Ouderkirk who has 101. Ellery Ouderkirk is next with 95, followed by Pete Wright, 87, Bernard Moran, 76 and Don Francis, 64.

Janet Rutley had the ladies single, 275, and triple, 669. Ellery Ouderkirk did likewise on the men's side throwing a 285 single and a 725 triple.

Ingleside Ladies

Petunias hold down first with 53 points. Tulips are in second with 47 while Daisies have 45, Roses 42, Snapdragons, 41, Marigolds, 41, Pussywillows, 37 and Zinnias, 31.

Helen Zeran twirled a 338 single and a 762 triple while Verla Gallinger compiled a 216 average.

Busy Matrons

Norma Wright is the frontrunner with 118 points. In second spot with 114 is Velma Hummell while Lea Beth Taylor has 91, Betty Wheeler, 80, Sharon Shaver, 74, and Jean Ball, 72.

Pat Monast rolled a 318 single and a 790 triple.

Riverside Rollers

Bob holds down first place with 148 points followed by Brooke, 133, Brian, 129, Matt, 120, Nancy, 114 and Rachelle, 106.

Elke Brown had the ladies high single, 252, while Nancy Krisjanis rolled a 687 triple. Brian Casselman registered a 308 single and Mack McLaren, a 794 triple to pace the men.

Mon. Night Men's

Bombers won the regular season championship with 103 points. Van Kessel ended up in second with 100 while Farmers finished with 99, Blue Max, 95, Mailmen, 94 and Legion, 76.

Ralph Dillabough zinged in a 291 single while Doug Zeran compiled a 777 triple.

Copains

With one week to go in the regular season, Gerard Piche and Lucien Vernier are tied with 103 points apiece. Louise Gregoire is six behind with 97 while H. Paul Marion has 94, Alban St. Pierre, 77 and Paul Sauve, 72.

Christaine Bouchard had the ladies single with a 283 and Louise Gregoire rolled a 710 triple. Albert Bouchard chalked up a 301 single and a 746 triple to lead the men.

Defenders

John is soaring in first place with 116 points. Ralph is in second with 100, followed by Audrey, 97, Rita, 85, Paul, 83 and Helen, 67.

Edith Woods rolled a 268 single and Jackie Moffatt pinned up a 721 triple. Ralph Dillabough had both the men's bests; a 296 single and a 717 triple.

Avonmore Thurs. Night

The league has finished it's regular season with Beulah Rielly, with 67 points, finishing first. Nicole McIntyre ended up in second with 55 points while Carolyn Tinkess and Phyllis MacCaskill tied for third at 48. Beth McIntyre came in next with 45 and Iva Bush had 39 points.

Carolyn Tinkess chalked up a 298 single and a 746 triple while Lynden Jackson's 286 single and 762 triple were men's bests.

YBC Bantams

Joy leads the way with 222 points. Catherine is in second with 218, and she is followed by Colin, 215, Todd, 214, Jeffrey, 214, Tracy, 212, Kent, 195 and Danny, 182.

Louise Hess rolled a 142 single and a 280 double for the girls while Dana Larabie had a 159 single and a 311 double for the boys.

South Mountain outlasted the YBC Bantams 2,987 points to 2,750 in a challenge match.

YBC Juniors

Pin Destroyers, with 355 points, own the league lead. King Pins are next with 343 while High Rollers have 333, Garen's Goodies, 331, Pin Pounders, 327, Revel Rousers, 291, Fabulous Four, 290, Mike's Magicians, 284 and Strikers, 249.

Kelly Robinson hurled a 173 single and Anne Van Delst whipped in a 458 triple. Mike Malloy had both the high scores for the boys, a 264 single and a 627 triple.

Chesterville topped South Mountain in the Junior portion of their challenge match 5971-5086.

YBC Seniors

Jackie is the league's dominant force with 233 points. Disco Ebba follows with 200 while Bowlers on the Run have 191, Jeff, 189 and The Bowling Machines, 186.

Janet Royle zinged in a 293 single and a 769 triple while Jeff Belanger had a 288 single and a 714 triple for the boys.

Chesterville YBC Seniors finished ahead of South Mountain 7,167 points to 6,494 in their challenge match.

Finch Mixed

Bob Ouderkirk finished first at the end of the regular season with 99 points, Ellery Ouderkirk came in second with 90, followed by Ila McElheran, 89, Shirley Lang, 89, Donald MacLean, 86 and Eleanor St. Pierre 72.

Phyllis Vollrath fired a 301 single and a 750 triple to pace the ladies. Doug Zeran and Bob Ouderkirk shared the men's high triple as each bowled a 754. Bob took the high single with a 273.

Wed. Afternoon Bowling

Liz is setting the pace with 111 points. There's a three-way tie for second between Betty, Susie and Eileen at 91. Patsy has 79 and Penny, 62 points to round out the standings.

Sylvia Bird rung in a 256 single and Penny Arsenault tossed a 693 triple.

Williamsburg Mixed

Percy Robertson rolls on in first with 93,765 points. Ron Whitteker is in second with 91,834 while Dale Casselman has 91,831, Larry Casselman 91,800, Rita Cooper, 90,924 and Andy Buter, 88,001.

Rita Cooper had a 280 single and a 703 triple for the ladies while Dale Casselman slung a 272 single and a 740 triple on the men's side.

Matilda League

The Muppets have a comfortable lead with 81,780 points. Different Strokes holds down second with 81,084 while The Dukes of Hazard are at 80,852, Percy's Angels, 80,706, Incredible Hulks, 80,605, Bad News Bears, 80,286.

Edith Wise rolled a 255 single and Lois Keyes garnered a 640 triple for the ladies. Bob Roberts had a 328 single and a solid 833 triple to lead the men.

Saints get jump

FINCH (Staff) - Playoffs got underway last week in the North Stormont Intermediate Hockey League.

In the first games of the semi-finals, Maxville and Rene Reynen battled to an overtime 6-6 draw while the regular season champions St. Andrews Saints belted the Avonmore Aces 10-2.

Ray Scott pumped in four goals to power the Saints to their victory. Richard MacDonell helped out with a pair of markers, while Doug O'Shaughnessy, Sandy McIntosh, Frank Perras and Gordie MacDonell had singles. In addition to his two goals, Richard MacDonell also had three assists. Gordie MacDonell picked up a trio of helpers.

Jeff Johnson and Mike Lalonde were the only Aces to dent Saint goalie Gary Perras' armour.

The Maxville-Rene Reynen series looks like a toss-up if the first game is any indication.

Kevin Wells, Art Sinfield, Jim Roach, Brian Rutley, Eric Salmon and Randy Robertson hit net for Rene Reynen.

Both Linden Jackson and Ron Poapst fired in two goals for Maxville. Don Blaney and Andy Code netted one apiece.

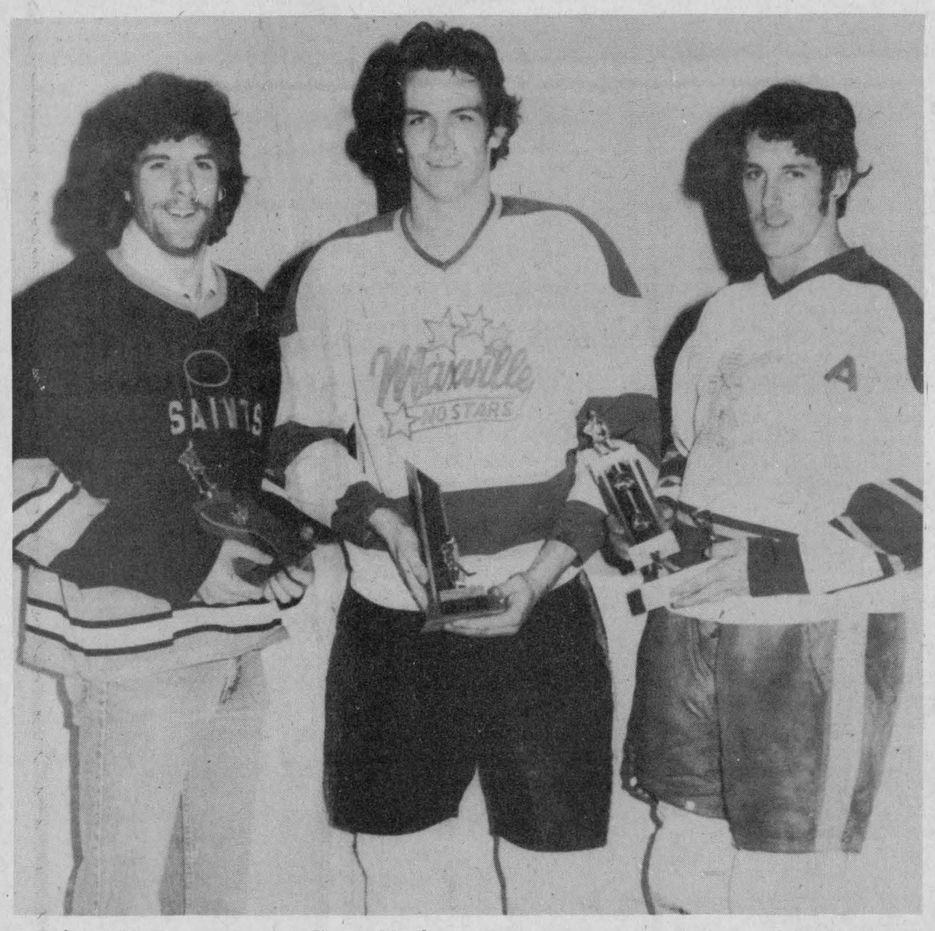

North Stormont Intermediate Hockey League finished their regular season and began playoffs recently. With the close of the season, the presentation of the coveted Most Valuable Player award was made. MVP winner David Hanson, centre, plays for the Maxville No-Stars. He is seen with top goaltender, Gary Perras, left and Brian Rutley, top defenceman. Gary is with St. Andrews Saints and Brian with Rene Reynen.

- staff photo -

BECKER'S STORE
Open 8AM to Midnight
7 Days A Week
KING ST. — CHESTERVILLE

MIKE DEAN BUTCHER
CHESTERVILLE
448-2822

ROLLY'S TRUCK CENTRE
RR4 CRYSLER
(Canamore Road)
GENERAL REPAIR
CAR & TRUCK
SAFETY CHECK
TIRES—SALES & SERVICE
24 HOUR TOWING
448-3130

CCM PRO SHOP
Custom Fitting
No Extra Charge
SPORTS UNLIMITED
FROM PEANUT TO PRO
WHERE THE GOOD SPORTS GO
774-3346
WINCHESTER-KEMPTVILLE

LOUIS' RESTAURANT
TAKE OUT PIZZA
CHESTERVILLE — 448-2051

Home Hardware
FULTONS
TV & APPLIANCES
448-2195
FULTON BROS. LTD.
Your Home Hardware Centre and M&M Grocery

E.F. NEVILLE & SONS
— TRUCK & BACKHOE RENTALS
— SNOW REMOVAL
FINCH
984-2849 984-2427

PIANOS ORGANS
David Begg Sales
David Begg
(613) 987-5532
After 5:30pm
Box 228
CRYSLER
ONT.

PRENDERGAST INCOME TAX SERVICE
FARMERS, SMALL BUSINESSES, PERSONAL
NEWINGTON — 346-2320

CARL'S RADIO & TV
DEALERS IN
PANASONIC, MAYTAG, ADMIRAL
FINCH — 984-2050

JAMIESON CAMPBELL LIMITED
GENERAL MERCHANT
PURINA FEEDS — FARM SUPPLIES
MONKLAND — 346-5920

Winchester Tours & Travel Agency Ltd.
520 St. Lawrence Street, Box 340, Winchester K0C 2K0
Telephone 613-774-2424
Outside Agent Russell area
MARILYN SULLIVAN — 445-2017

Compliments of
RECREATION DEPT.
Village of Chesterville

B. RAE SHAVER & SONS GARAGE
• MOTOR VEHICLE INSPECTION STATION • AUTOMOTIVE REPAIRS
• LICENSED MECHANIC • TOWING AVAILABLE
17 MAIN STREET
NEWINGTON — 346-5900

dan's shoppe
Ladies' & Men's Clothing
CHESTERVILLE
448-2592

FANTASTIC PRICES ON SUITS
D. LATREMOUILLE LTÉE
EMBRUN

You can rent this space for only 2.25 a week.

GORDON ROSS
AUCTIONEER
28 Maple St. — Ingleside
537-2289

NEIL FLEGG
CARTAGE
SAND, GRAVEL & TOPSOIL
TRUCK & BACKHOE RENTALS
LICENCED SEPTIC BED INSTALLATIONS
NEWINGTON — 984-2513

LYLE L. HEAGLE
PLUMBING & HEATING
Pumps — Water Conditioners
Septic Tanks — Tile Beds
Septic Tank Pumping
FINCH OFFICE — 984-2774
Res. — 448-3296

THOMPSON ELECTRIC
ELECTRIC HEATING
Domestic & Rural Wiring
CHESTERVILLE — 448-2083

SULLIVAN BROS.
GENERAL CONTRACTORS
Air Compressors
Building Moving
Dozers & Loaders
In Business Over 30 Years
CHESTERVILLE — 448-2332

THE COUNTRYBOY
The Complete Man's Shop
WINCHESTER
774-3341

Nestlé
(Division Of
Nestle Enterprises Limited)
CHESTERVILLE

POWER PAK DISCO
Music to Set the Mood!
For Bookings Call:
Vince — 448-2233
OR Jeff — 448-2981

Fred S. COONS INSURANCE Agency Ltd.
CHESTERVILLE — 448-2398

JOHN AMSING & SON CARTAGE
Sand — Gravel — Fill
Licenced Septic Bed Installation
Truck, Loader, Dozer & Backhoe Rentals
AVONMORE — 346-5442

RED'S RADIATOR REPAIR SERVICE
Radiator & Heater — Repairs & Recores
24 Hour Service
Free Pickup & Delivery
CALL — 448-2948

FATS Barber Shop
FINCH 984-2971

Century 21
McIntosh & Proulx
Real Estate Ltd.
WINCHESTER — 774-3990

You can rent this space for only 2.25 per week

GREG'S DISCO
ALL TYPES OF MUSIC FOR ALL OCCASIONS
BOOKINGS — 448-2373

You can rent this space for only 2.25 per wk.

MOREWOOD SHELL SERVICE
Sales & Service Of All Tires
Pickup & Delivery
24 Hour Towing Service
& Minor Repairs
G. Baker 448-2635

SPORTS CALENDAR

Wed., March 18

EOJCHL FINAL SERIES — Crysler can wrap up the championship with a win over Embrun at the Finch Arena. Game time is 8:30 p.m.

9:30 P.M. — Chesterville Oldtimers face-off against Kemptville at the Chesterville Arena.

Thurs., March 19

7 P.M. — Green and Maroon tangle in the first game of their best-of-five Town League final series at the Chesterville Arena.

Fri., March 20

MOOSE CREEK HOCKEY TOURNAMENT — Will begin at 6 p.m. at the Maxville and District Arena. Twenty four teams in three age categories will compete. Preliminary round play will continue through Saturday with the finals being contested on Sunday. The official opening will take place on Friday at 9 p.m. and there will be a dance on Saturday night. The tournament is sponsored by the Moose Creek Recreation Association.

7:30 P.M. — Maxville takes on Rene Reynen while at 9 p.m. St. Andrews plays Avonmore in NSIMHL playoff action at the Finch Arena.

Sun., March 22

7:30 P.M. — Avonmore meets St. Andrews while at 9 p.m. Rene Reynen plays Maxville in NSIMHL playoff action at the Finch Arena.

Mon., March 23

ART FOR KIDS — Is an arts and crafts program being offered by the Chesterville Recreaton Department from today to Friday for kids four to nine years old. It will be run out of Chesterville Park Pavilion from 1-4 p.m. during these days and registration will be $5 for the week per child. To register for more information phone 448-3285 between 8:30-4:30 p.m. Monday to Friday.

9 A.M. — Osnabruck Twp.'s March Madness gets underway at Osnabruck District High School with an activity day for children until 3 p.m. There will be activity days from 9 a.m. to 3 p.m. for children at ODHS through Wednesday, March 25.

2 P.M. — Public skating at the Chesterville Arena through until 4 p.m.

7 P.M. — Trash Sport Competition at ODHS for adults until 10 p.m. Entry fee is $5.

Tues., March 24

OPEN HOCKEY — Boys and girls from eight to 12 years have the Chesterville Arena ice from 11:30 a.m. to 12:30 p.m. while those 13-17 years of age are on from 12:30 - 1:30 p.m.

2 P.M. — Public Skating until 4 p.m. at the Chesterville Arena.

8 P.M. — Euchre night at the Osnabruck Centre Twp. Hall. Admission fee is $1.

Wed., March 25

OPEN BROOMBALL — At the Chesterville Arena between 11:30 a.m. and 12:30 p.m. for boys and girls eight to 12 years old and from 12:30 - 1:30 p.m. for those 13 to 17. Public Skating is from 2-4 p.m.

7 P.M. — Trash Sport night for teens at ODHS. There is a fifty cent entry fee.

Thurs., March 26

OPEN RINGETTE — At the Chesterville Arena between 11:30 a.m. and 12:30 p.m. for boys and girls eight to 12 years of age and from 12:30 - 1:30 p.m. for those 13 to 17. Public Skating from 2-4 p.m.

1 P.M. — A trip to Long Sault Arena is planned for March Madness. Buses will be available for those out of town.

Fri., March 27

ROLLERSKATING — A trip is planned to Cornwall's Disco Wheels for kids up to 16 years of age as part of Osnabruck's March Madness. Fee is $3.

PUBLIC SKATING — At the Chesterville Arena from 2-4 p.m.

COMPLIMENTS OF
NANCY'S BEAUTY SALON and MAC'S BARBER SHOP & HAIRSTYLING
CHESTERVILLE — 448-2393

Discount Carpet Sales
421 4th St. W., CORNWALL, ONTARIO Bus.: 938-0735
UP TO 50% & MORE OFF
Stock of over 5 000 sq. yds. to choose from
Seconds • Long & Short Ends • Remnants
COMPARE and BUY
Information or Appointment call
ART BUCHANAN: Res. 538-2539

LANNIN'S GARAGE
General Repairs Tune-Ups
WELDING
CHESTERVILLE — 448-2361

Earl's Meats Ltd.
Custom Slaughtering
CHESTERVILLE — 448-2324

Ted MORAN & Sons
BACKHOE • TRUCKING
• BULLDOZING • COMPRESSOR
• SANDBLASTING SERVICE
FINCH — 984-2363

ROBERT LALONDE CONSTRUCTION
CABINETS • SIDING
REMODELLING
MOREWOOD — 448-2290

You can rent this space for only 2.25 per week

JOHN'S CONSTRUCTION
Homes, Farm Buildings, Roofs, Siding, Decks & Renovations
John Kurvink
MOREWOOD — 448-2683

INCOME TAX RETURNS
Specializing in Farms, Small Business and Personal Income Tax Returns
RONALD B. LEWIS
R.R.2 MOUNTAIN
PHONE — 774-3724

JUNIOR FARMER WEEK



DUNDAS COUNTY JUNIOR FARMER'S 1981 EXECUTIVE

Back row, left to right, Gerty VanGurp; Bill Robinson, director at large; Dan McDiarmid, director at large; Leo VanderLaan, alternate provincial director; John Rosen, second year director; Tony VanderLaan, provincial director; and Harold Meldrum, vice-president. Front row, Kim McDiarmid, assistant press reporter; Connie VanderLaan, secretary; Mary Beuman, treasurer; and Marilyn McDiarmid, press reporter. - staff photo -

Dundas Junior Farmers — active in the community

(Special) - The Dundas Jr. Farmers have been very busy the past two months since the Annual Banquet in January.

March began with Harold Meldrum attending the Social Recreation Workshop in Cedar Glen, near Bolton, north of Toronto.

Much was learned by him that weekend from public speaking, line dances, square-dances, square dance calling, waltzing to many Social recreation games and sports. A total of 38 people attended from throughout Ontario.

Also during that weekend the Dundas Jr. Farmers participated in the Zone 1 Invitational Broomball Broomball Tournament, in Vankleek Hill, (Prescott County). The guys team didn't get too far, but the girls team did quite well, winning the "B" Division Trophy Renfrew County girls Won the "A" Division and Prescott County guys won the "A" Division. A dance that evening was enjoyed by all.

Since then the Dundas Jr. Frs. have had a practice in Chesterville and attended another Broomball Tournament in Lanark County in Almonte.

A total of 20 teams of guys and girls entered with Dundas sending two guys teams and one girls team. The Dundas No. two team went all the way to the "A" Final but lost to Prescott county (we never seem to beat them!). Dundas No. One team tried very hard but lost to both Renfrew and Glengarry Counties, South Carleton going all out to take the "B" Division.

The girls did very well again and took the "B" Division Title, winning over Carleton in the final. Renfrew girls again took the "A" Division Trophy.

MVP's were awarded at the dance that evening with Doug Carruthers winning for Dundas No. One, Dan McDiarmind for Dundas No. Two and Wendy Vanderlaan Winning for the Girls team.

Most Sportsmanlike Awards were also presented; Kevin Leduc of Prescott County for the guys, and Carol Robinson of Dundas County for the girls.

The meeting went well on Mar. 12 in Mountain, with the guys bringing the food and beverages for a change. The Euchre games were the highlight with much cheating and crooked dealing going on!

In other coming events there is the Junior Farmer Week from the 20th to the 27th. with the Annual Banquet taking place on the 27th, in the Constellation Hotel in Toronto.

A Resolution by the Junior Farmers Association is that any money raised or donated during Junior Farmer Week will be donated to the March of Dimes in relation to the year being "The Year of the Disabled Person."

In the county itself we have many plans in the works, which will unfold as the year progresses. Each person on the executive has been posted as chairman of various committees.

One thing that will happen is a Car Rally which will be our Community Betterment Project.

The money we raise will go towards buying a rescue device involving oxygen tanks and hose help the Fire Department rescue people in dangerous places eg. a person overcome by gases in fires or in a silo. The device will hopefully be located in a Fire Department somewhat central to the County.

MARCH 20-27

Self Help and Community Betterment

THIS MESSAGE SPONSORED BY THESE COMMUNITY MINDED BUSINESSES

CANADA FARM LABOUR POOL
Serving Stormont & Dundas Counties for all your farm labour needs
CHESTERVILLE 448-2311

SHORT FARM EQUIP. LTD.
MASSEY FERGUSON SALES & SERVICE
CHESTERVILLE - 448-2375

CO-OP®
CHESTERVILLE — 448-2377
FINCH — 984-2450
CORNWALL — 933-4935

CARL-DON EQUIPMENT LTD.
CHESTERVILLE: 448-2166
S. MOUNTAIN: 989-2049
NAVAN: 835-2336

TD BANK
TORONTO DOMINION BANK
448-2316
CHESTERVILLE

Sale Managers and Auctioneers
EASTERN HOLSTEIN SALES INC.
R.R. 1, Cardinal, Ontario
613-657-4712
UPCOMING SALES
FRIDAY, MARCH 20 — Alex Bell dispersal followed by our own regular monthly consignment sale.
FRIDAY, APRIL 24 — 12 Noon, regular monthly consignment sale.
ALL ANIMALS CONSIGNED ARE PAID FOR THE DAY OF THE SALE.

WEAGANT FARM SUPPLIES LTD.
2 LOCATIONS TO SERVE YOU
SOUTH MOUNTAIN 989-2097
WINCHESTER 774-2180 774-2171

PETER BABCOCK
SURGE
SURGE DAIRY FARM EQUIPMENT LIMITED
RR 1, FINCH
984-2991

WINCHESTER CHEESE INC.
774-2297
WINCHESTER

The Big 'O' Drain Tile Company Ltd.
CORRUGATED PLASTIC DRAINAGE TUBING & FITTINGS
774-3131
WINCHESTER

East-Ont Land Improvement Ltd.
TILE DRAINAGE CONTRACTORS
RENNY VAN GILST — 448-3074
MARCEL ROBINSON — 984-2541
STAN VANDEN BOSCH — 448-2359
CHESTERVILLE

Scotiabank
THE BANK OF NOVA SCOTIA
448-2364
CHESTERVILLE