THE CHESTERVILLE
RECORD

Vol. 91, No. 5 | Wednesday, September 25, 1985 | Chesterville, Ontario. | Single Copies 35¢

Inside



Harvest time

4

Newsbriefs

Milk lab

KEMPTVILLE (Staff) - A $325,000 milk analysis laboratory will be officially opened at Kemptville College of Agricultural Technology campus here tomorrow (September 26) at 11am.

Minor caught

WINCHESTER (Staff) - Police have caught a minor who is being charged with a series of break-ins over the summer here. Some of the robberies involved Kelly's, Boyd's, Sears, the Dairy Bar and Top Valu Gas. A court date has not yet been set and the name of the person charged cannot be released under the terms of the Young Offenders Act.

Brickbat

(Staff) - A brick was thrown through a rear window of Chesterville post office last Wednesday but no one knows who the culprit might be.

The crime was discovered Wednesday morning when staff came to work for the day. Although the mess was soon swept up there was no trace of a clue or a lead.

Nothing was removed from the premises, but police say the offender, if caught, could be charged with causing wilful damage.

Won't run

(Staff) - Carleton-Grenville MP Norm Sterling, a former cabinet minister in the Bill David government at Queen's Park, has decided not to run for the provincial Progressive Conservative leadership. Mr. Sterling who was the only MPP to oppose funding for separate school expansion at Queen's Park said he was afraid he would be seen as a one-issue candidate. Mr. Sterling added he has not yet decided which of the three candidates he will support at the November convention in Toronto.

Stolen car

WINCHESTER (Staff) - Police are looking for the driver of a stolen car that crashed into a hydro pole near the Country Kitchen restaurant early Saturday morning.

The car, a 1985 Buick hard-top reported stolen from the Toronto area Friday, sustained an estimated $3,500 damage.

At about 12:20am, the car was driven through the restaurant's parking lot and across the grass before striking a hydro pole in the ditch.

When police arrived, they found only the car. Two people were reported leaving the scene on foot.

Constable John Ralko of the Winchester OPP detachment is investigating.

HEAT UNIT REPORT
WEEK OF SEPT. 16-22

Chesterville	S. Mountain	Morrisburg
Rainfall		
0	0	0
Accumulation To Date		
393.6	330.9	395.3
Chesterville	**S. Mountain**	**Morrisburg**
Heat Units		
143	146	148
Accumulation To Date		
2681	2678	2783

School arsonist convicted

By Diane Johnston
Record News Staff

Two men have been convicted of arson in a fire almost seven years ago that gutted part of Nationview Public School and caused more than $1 million damage.

James Dillabough, 30, and Gerald Edward Marratt, 37, were found guilty in provincial court Monday after two days of testimony. Judge H.B. Hunter will sentence them after hearing a pre-sentence report to be presented in a couple of weeks.

Testimony from relatives of both men resulted in their conviction after firemen and a fire investigator from the Fire Marshall's office said Friday they could not be certain the Dec. 2, 1978 fire had been set deliberately.

Investigator Marcel Lalonde of the Fire Marshall's office told the court Friday damage had been so extensive he couldn't say an arson had been committed.

Local firemen said the fire had begun between 8:30 and 9pm that Saturday night despite testimony from Sylvia Bovin, Dillabough's ex-wife and Marratt's sister.

Mrs. Bovin testified Monday morning that she had been with the men that night and the fire had been set between 11pm and midnight.

"Mrs. Bovin stood up particularly well, I think," said Judge Hunter Monday after hearing Crown Attorney Allan Ain and defence lawyers David Barnhart and Paul Jansen summarize their cases.

At the time of the fire, Mrs. Bovin had separated from husband James Dillabough, whom she married in 1977 and divorced in 1982, and was living in Smiths Falls.

When asked why she had waited more than six years to come forward with information, Mrs. Bovin said she had been afraid of Dillabough, whom she said had beaten her and their children.

"I didn't like him hitting the kids, no, but what could I do about it thought," she said to defence attorney Barnhart.

But she insisted she bore no grudge against her former husband. If she had, she said, she would have told the police sooner.

She first went to the police last September because, she said, "I was scared of James Dillabough. He beat me before, he pulled a gun on me."

She said she considered that she might have to go to jail and was prepared to. Although it was her decision, she said her husband, Donald Bovin (whom she was married from 1970 to 1975, then divorced and then re-married about a year and a half ago), encouraged her.

"He said I should stand up for my rights and quit being scared," she said.

At the time of the fire, Mrs. Bovin had separated from her husband James Dillabough, whom she married in 1977 and divorced in 1982, and was living in Smiths Falls.

In 1978, their child was attending kindergarten at Nationview.

She said the Children's Aid Society called her and told her the child had been placed in a foster home after coming to school one day with bruises.

She immediately told her husband.

"He was upset and so was I," she told Crown attorney Ain. In the long run he was pretty mad."

A few days later, she said Dillabough and her brother, Gerald Marratt, drove to Smiths Falls. "We were drinking in a hotel in Smiths Falls," she said, and the men talked of "getting even with the school" for taking the child away.

"It was both of them talking about burning the school. I didn't know whether to believe them or not to believe them, because when they got drinking they could say anything."

They left Smiths Falls before dark and, drinking beer in the car, took back roads to the Mountain area, where Dillabough owned a house.

"They were drinking fairly heavy," she said of the two men. "Their eyes were glossy and they didn't walk exactly straight."

She said she too had been drinking, "but I wasn't into the booze that much." She later told defence attorney Barnhart that she was more sober than either man.

They opened the windows of Dillabough's house to air it out and then went to the home of Dillabough's father, Stan Dillabough, a short distance away.

Although Dillabough's brother was there, Bovin, Dillabough and Marratt soon left.

●Continued on Page 2

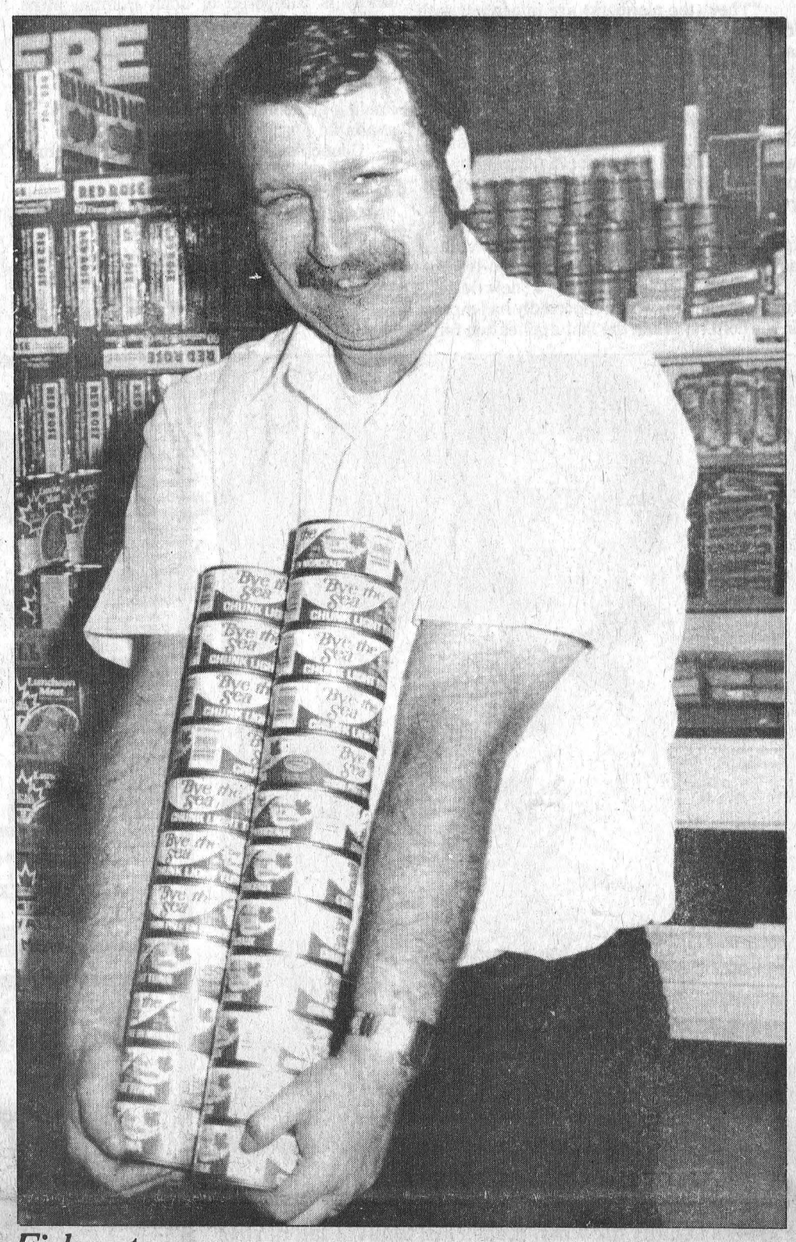

Fishy story

Grocer Mike Dean was smiling although he had to remove 23 cans of Bye the Sea tuna from the stores of his shelves. The fish was recalled by the federal fisheries ministry after it was discovered close to one million tins of rancid fish had been sold to the marketplace last April. The fish is packed at St. Andrews, New Brunswick by the StarKist company.

Record Photo-Hanrahan

No word received from Mexico relative

NEWINGTON (Staff) - A Newington woman says she can "only sit and wait" for news of her sister-in-law living in a suburb of earthquake-torn Mexico City.

Betty Cleversley said Monday night that American and Canadian officials and a ham radio operator have so far failed to make contact with her husband's sister, Debbie Madrigal, in Aniceto Ortega, a suburb in the old part of Mexico City.

Mrs. Madrigal's, husband, Emanuel, works within the city as a clothing manufacturer. The couple has two children.

Like thousands of other Canadians with relatives in the city, Mrs. Cleversley said the days since the Thursday and Friday earthquakes have been an agonizing wait for information.

The quakes destroyed the city's communication links with the rest of the world.

"It really is frustrating," she said. "All you can do is make calls and watch the television reports.

"Not knowing where they are is the toughest thing. I mean, they could have been on holidays at the time but we just don't know."

Because her sister-in-law is an American, Mrs. Cleversley has been relying on the American consulate in Ottawa for information as well as a Canadian information service set up following the disaster.

"At the Canadian number, they told us that if our relatives were Canadian they might be able to find out more," she said.

Relatives in California have also been in contact with the Newington family, but have so far not been able to add anything to media reports coming out of Mexico City.

A ham radio operator working for the family since Monday has also been unsuccessful.

"There's such confusion down there now that there is no point going down there ourselves," said Mrs. Cleversley. "All we can do is keep our fingers crossed and wait."



Sipping cider through a straw . . .

The lads at the barn had a great time making apple cider last weekend. At left Gerry McPherson cranks the apple press while Eligh feeds the fruit into the grinding apparatus at the top of the press. A gathering basket is at right next to the barrel where the liquid is poured through a funnel with cheesecloth filter. The bucket in front of the press catches the liquid. The cider is then racked three times, being transferred to clean barrels each time. After three rackings clear liquid is obtained.

Record Photo-Hanrahan

Suspect tuna removed from area grocery stores

(Staff - While the nation fumes over the matter of rancid tuna approved for sale to the general public a Record survey showed that most area retailers do not stock the brands in question.

Some varieties of Bye the Sea and Ocean Maid under the umbrella company StarKist, located in St. Andrew's, New Brunswick, were marketed to warehouses in Montreal and Toronto around April 29. About one million cans of the rotting fish, smelly and deteriorating, but reportedly safe for human consumption, were funnelled into the marketplace.

However, those local grocers who stock the brands have removed them from the shelves.

The cans were officially recalled last Thursday by former fisheries minister John Fraser. Mr. Fraser resigned from the cabinet on Monday of this week.

The Big M Country Store in Morewood unloaded 100 cans of tuna last week. Proprietor Essan Adi told The Record he had quite a few cans of the disputed brands on the shelves and in storage in the store's back room.

In Chesterville Earl's Meats does not stock the brands in question but Mike Dean of Mike Dean's Butcher said he was getting rid of 23 cans.

Fulton's removed 50 cans of Bye the Sea tuna from the shelves soon after the story broke in the national press.

At Becker's Brian Martin said "we have tuna not within the time limit that they're talking about."

Marjorie McMillan of Marjorie's Groceteria at Elma stocks only Gold Seal tuna, as do many area merchants.

Elburn Duffy of the Finch Red and White grocery store said "no way" when asked if he had any rancid tuna on hand. He doesn't stock Bye the Sea or Ocean Maid. "It's an inferior brand," Mr. Duffy said.

"The only time I get it is when the price is so low you're forced to buy it."

"I won't buy it again, that's for sure," he added.

Len Sabourin at Monkland Mini-Market said "Cloverleaf sells better," so he had none of the tuna in question in his store.

"People in the country are more quality conscious," he continued, explaining his customers preferred other brands.

Developer told be patient, subdivision on hold

(Staff - A planned subdivision to be located on part of the Carl Smith dairy farm is effectively on hold.

Well-known dairy farmer Carl Smith submitted a plan to Chesterville village council in May and wanted to break ground next spring. He was cautioned on Monday night not to expect to go ahead so quickly with the 15-lot subdivision.

After he submitted the preliminary sketch of the area he was told to make the lots a little wider. The redesigned sketch was sent to council but "I've heard nothing since then," said Mr. Smith at Monday night's meeting of council.

"I've had a couple of parties come to me wanting to buy lots," he explained "but I'm not any farther ahead than I was in May."

Mr. Smith was informed by members of council he must send his plans to the Ontario Municipal Board as the next step. Council will then deal with the matter.

He was told "there's one subdivision on hold already" because of poor supply of water in the village. Provincial engineers and hydrologists are now working on the matter of a new water supply, councillors said.

He was reassured, though, council agrees in principle to his plan to subdivide a field for residential dwellings.

Community centre for village under study

(Staff) - A study into the feasibility of providing a multi-purpose community centre for Chesterville will be undertaken, it was revealed at Monday night's meeting of council.

Recreation director Dave Arnold told members of council "the time is right now to proceed."

"They (the planners) are in contact with ministry officials and are confident the application will be approved. I am confident too."

If the village's application is approved this means the $9500 price tag for the study will be funded at the rate of 75 per cent by the province, leaving the village to pick up the remaining $2500.

The study will look at the general question of a community hall for the village as well as other areas of recreation locally.

The study comes under a new lottery funded program, which reportedly has money in the coffers. When the last application for a funded study was made by Chesterville village the program then in force ran out of money and no answer was received from Toronto.

This time, said Mr. Arnold, there's money available and it is now a matter of getting the application onto the right desk in Toronto.

The committee to look into the matter locally is composed of John Douma, Mike Coyle, deputy reeve Jim Cook and Dave Arnold.

Should the application be approved and funding guaranteed the study itself should be available fourteen weeks after that.

Councillor Jim Sullivan thought the study should have been done in the past. "We're a lame duck, he said. "Why didn't we start this three years ago?"

The deputy reeve noted "We'd be doing the new council a favor by proceeding now."

The study will be carried out by the Ottawa firm Susquaig.

Arson trial

●Continued from Page 1

Bovin said they then drove to Hallman's Silos, where Dillabough filled up both the car and a five-gallon can, which he usually carried in the car, with gas. She said he put both the can and a box of green rubber and cloth work gloves he used at work in the trunk.

"We drove around and we ended up around South Mountain," she said, guessing they'd arrived at about 11:30pm. When asked by the Crown whether she suspected what the men were planning to do, she said, "I didn't ask anything when they were drinking."

She later told defence attorney Jansen, "I didn't want my face beat in so I did what they said."

She said Dillabough stopped the car on the gravel road south of the school and told her to drive "around the block" -- west of County Road 1, north to South Mountain, east through the town, and then again onto the gravel road.

She told Jansen she then realized the men planned to "burn the school".

She said both men then got out of the car and retrieved the gas can and the gloves. She circled the block and when she returned, she said she turned off the car lights and saw two figures at the southwest corner of the school, which housed grades kindergarten to six, administration offices and staff room.

She later told defence lawyer Barnhart, "Two figures were side by side. I don't know who threw the match."

While returning to Smiths Falls, she said they told her what they'd done. They had first tried to enter through windows on the south side of the school and then moved to the front door. When that failed, they returned to one of the south windows and "kicked and kicked until it broke."

However, Rick Blok, the son of the caretaker who lived in an apartment above the northeast corner of the school, said Friday he had seen no signs of forcible entry when he toured the school after the alarm sounded.

Mrs. Bovin said the men have since talked to many people about the fire but only after they had been drinking.

In the summer of 1984, the Marratt family lived for a time with Sylvia and Don Bovin. Mr. Bovin was later sentenced to 30 days in jail for cattle rustling and Marratt testified in the trial.

Audrey Dillabough, 36, wife of Dillabough's uncle, Raymond, next took the stand.

The Dillaboughs were living in Mountain township at the time of the fire when she first heard of the fire from Gerald Marratt in December, 1978 or January, 1979.

She aid Marratt visited her home while her husband and a neighbor, Norman Billings, were there. She said Marratt had been drinking and said that he and "another lad" had set fire to the school.

When questioned by Barnhart as to why she had waited so long to tell what she had heard, she said she hadn't been sure whether Marratt was telling the truth.

"Well, half the time I don't believe him because he's always drinking," she said, agreeing with Barnhart that Marratt was "a bit of a boaster."

When asked by Jansen, she said the Marratt family had lived with her and her husband Raymond for a time last winter at Smiths Falls, where they moved a couple of years ago.

Last spring, her husband was convicted of sexual assault against a child and sentenced to four years' imprisonment. Members of the Marratt family testified at the trail.

In January or February of this year, Mrs. Dillabough and Norman Billings spoke to Constable Howard Smith of the Winchester OPP detachment about the fire. Neither made a formal statement until last summer.

Extraction kit

CORNWALL (Staff) - All 23 fire departments in the united counties of Stormont, Dundas and Russell will have a basic extrication kit. As well, three special rescue support units will be strategically placed throughout the united counties. The plan came last week in response to a request by the fire chiefs in SD&G to establish a rescue and support system. A committee has been appointed to oversee development of the system, and will await provincial and federal funds. Currently only a few local fire departments have the capacity to service transportation incidents with limited equipment.

No referendum

CORNWALL (Staff) - The county board of education has rejected a request by a province wide lobby group to hold a referendum on the issue of separate school funding. At last week's board meeting the Stormont, Dundas and Glengarry county board of education agreed a plebiscite was something the municipal level of government should not be handling. According to preliminary figures the county board has not suffered a decline in enrolment since the June, 1984, announcement of the extension of separate school funding to the grade 13 level.



Gilding the lily

Flowers usually die when the leaves begin to fall during autumn, but a touch of spring can be found in the Chesterville home of Edythe Foley. Six blooms have appeared on her Easter lily, which usually flowers only once annually in the spring. "It was a gift from my son in Toronto for Easter," she said, adding there were only three blooms then. "It spent the summer among the vegetables in the garden." When it appeared the lily would flower two weeks ago, she moved it indoors to protect it from frost. Although Mrs. Foley has grown flowers all her life, she had never seen a fall-blooming lily and didn't know whether it would flower again next spring.

Record Photo-Johnston

Edith Viola MacIntosh

Edith Viola MacIntosh, a resident of Hallowell House, Picton, died September 17, 1985, at Prince Edward County Memorial Hospital. She was 82.

A former resident of Morrisburg and Grantley, she was married to Frederick Albert McIntosh at Aultsville, April 12, 1922. Mr. McIntosh died September 12, 1977.

Mrs. McIntosh was born at Grantley October 25, 1903, the daughter of Joshua and Margaret (Gallinger) Fetterly.

She is survived by a son Ray, Trenton; by sisters Gertrude (Crites) and Jessie (Chase), both of Ingleside; and by grandsons Brian, Barry and Brent. She was predeceased by brothers Phillip and James and by sisters Cecilia (Gillespie) and Ada (Crites).

Educated at local schools, Mrs. McIntosh was a member of Knox Presbyterian Church, Morrisburg.

The funeral was held from Fairbairn Funeral Home, Morrisburg, September 19 at 2pm. Rev. Bruce W. Kemp officiated. Interment was at Fairview Cemetery, Morrisburg. Pallbearers were Brian McIntosh, Barry McIntosh, Brent McIntosh, Winston McIntosh, Elburn Crites and Darryl McDonnell.

Fall bazaar October 5

INGLESIDE (Staff) - With fall bazaars in full swing now the Catholic Women's League of Our Lady of Grace and St. Pius X's holding a luncheon Saturday, October 5.

The fall luncheon and bazaar open at 12 noon and will be serving meals until 3pm. Location is Ingleside.



DALE CARNEGIE COURSE®
NOW FORMING
IN CORNWALL
ANYONE CANI
• INCREASE SELF-CONFIDENCE
• CONTROL WORRY & TENSION
• DEVELOP LEADERSHIP ABILITIES
• SPEAK MORE EFFECTIVELY
FOR INFORMATION CALL
HELEN WELLS 448-2889
PRESENTED BY:
GERRI CRONIN & ASSOCIATES INC.

Ron's Service Shop
Main St., Moose Creek, (613)538-2887
We're cleaning out our stock on new 1984 model YT175L's
"WIDE SELECTION IN STOCK."



CLEARANCE
Reg. $1,699
Sale price $1,199
Now!
6-month warranty!
YAMAHA now provides a full 6-month warranty (up from 3 months) on everything except the YTM250 (still at 3 months)

DAVID'S MARKET
MAIN STREET, FINCH
INVENTORY SPECIAL
10% discount
ON EVERYTHING IN THE STORE
(with a minimum order of $10.00 or more)
"Special in effect till Sat., Sept. 28th"
OPEN: MON-WED 8to6 FRI 8to9
THUR 8to8 SAT 8to6



IPC
Stormont, Dundas & Glengarry
Progressive Conservative Association
LEADERSHIP CONVENTION
DELEGATE SELECTION MEETING
will be held
Friday, October 4, 1985, in the Avonmore Community Hall, AVONMORE, ONTARIO
Registration opens at 7:00pm and closes sharply at 8:30pm
In order to be eligible to vote, or seek delegate/alternate status, at a delegate selection meeting a person shall:
a) be a member in good standing of the riding, campus, or youth association or club as of midnight, Monday, August 19, 1985 or such earlier date as the riding, campus, or youth club constitution may provide, or;
b) be an active member of the riding, a campus, or youth association or club on or after January 1, 1983 and be eligible for membership renewal, and;
c) meet the minimum requirements of membership in the Ontario P.C. Association as defined in Article 15 a) i, a) ii, of the Constitution of the Ontario P.C. Association.
Persons who held 1983, 1983-84 or 1984-85 memberships are eligible for membership renewal.
Those wishing to renew their memberships may do so at the door.
Gerard Smits, President
W. James Cook, Sec. & C.F.O.

SUNDAY
Sunday, September 29
"WE PAY THE TAX"
(7% DISCOUNT FOR THOSE EXEMPT)
CLOSED FRI., SEPT. 27
AT 4:00PM AND ALL DAY
SAT., SEPT. 28
Carpets and Vinyl Floorings have been arriving weekly in preparation for this very special fall sale. We have new beautiful fall colours to choose from. Many remnants and rolls and discontinued lines at reduced prices.
NO-WAX FLOORING
From $5.48 Sq. Yd.
JUTE-BACK COMMERCIAL CARPET
For Offices or Rec Rooms
AT $7.95 Sq. Yd.
WE ALSO SUPPLY & INSTALL SUB-FLOORS OF PLYWOOD UNDERLAY ON REQUEST.



EXPERIENCED INSTALLER AVAILABLE
OPEN SUNDAY, SEPT. 29
10:00 Till 5:00 PM
* FREE DELIVERY WITHIN CITY LIMITS
* INSTALLATION AVAILABLE
* FREE ESTIMATES
* REFRESHMENTS
Discount Carpet Sales
421 Fourth St. West
Cornwall — 938-0735
SEPTEMBER 29

REWARDING THEIR EFFORTS



Being a good kid these days takes a lot of effort. But being an exceptional kid deserves special recognition. That's what the Junior Citizens Program, sponsored by CP Air and Ontario Community Newspapers Association is all about. It honours the young people of Ontario who through acts of kindness or courage, selflessness or hard work offer a shining example of good citizenship.
All we ask is that you make nominations of children you feel ought to be rewarded for their efforts. Nominees should be between ages of 6 and 18. Nominations must be received before October 31, 1985. Twelve recipients will receive a plaque, a cash prize, a family photo portrait with the Lieutenant Governor of Ontario and a lapel pin.
Contact us today for complete details:
CHESTERVILLE RECORD
CP Air
JUNIOR CITIZEN'S PROGRAM
We all know kids who deserve recognition. Let's honour them this year!

Son to collect Finch Twp. garbage

BERWICK (Staff) - Garbage collection in the area will be continued by James Hume following the death of his father. The contract will be renewed and continued.

Zoning change

Because the Eastern Ontario Health Unit has not yet approved the proposed sewage and water supply system which would service an apartment building being considered by Les Immeuble Dagenais, council cannot change the zoning at this time. At last week's meeting of council the Embrun company representative, Yvon Leduc, was told the zone change and amendment to the Official Plan from Commercial to Residential for a proposed 14-unit apartment building will have to be deferred pending approval of the Health Unit.

Casselman Drain

Tenders for maintenance of the MacMillan extension to the Casselman drain were opened and the contract was awarded to Willis Kerr Contracting Ltd. for $3,978. This was the lowest tender received.

World Food Day

Finch township council has proclaimed October 16, 1985, World Food Day in the township. Council members said they hope local residents can increase their awareness of severe world hunger and its solutions by participating in local events to force the issue into public view.

Tild drainage

An application for a tile drainage loan by Gilles and Johanne Sabourin was approved for the amount $12,000.

Land severences

The following applications for severences to the Land Division Committee in Cornwall have been approved by council: Ferme des Alouettes to sever part of a lot, 1.78 acres for a retirement house; Southlawn Farms Ltd. to sever a one-acre lot for sale to Thomas Grady; Hough Bros. to sever approximately three acres as a machinery lot for the farm.

Election rates

Council has set these rates for election officials and polling stations in the upcoming municipal election. Deputy returning officer, $80; poll clerk, $70; polling station, $60.

Community hall

The township has made application to the tourism and recreation ministry for a 50 per cent grant of $20,400 for the Berwick Community Centre based on an estimated expenditure of $40,800. The project will fall under the New Lottery Funded Programs 1985-1986.

Township centre

Another tourism grant has been applied for. This amount is $1,800, or 50 per cent of the cost of a project at the Finch Township Community Centre.

Unlicensed vehicles

Council will be notifying some township residents to remove unlicensed vehicles from their properties or have them removed by the township at the expense of the landowner.

Missionary guest speaker at St. Bernard's CWL

FINCH (Special) - The September meeting of St. Bernard's CWL was held at the home of Linda Holland with sixteen members present.

Mass preceded the meeting which was opened by president Mary Luykx.

Christian family life convenor Olive Heasley read an article describing the Christian family as a small scale church.

Church life convenor Gertrude Morris urged more members to attend the Mass for vocations on the first Friday of each month and to be present for the exposition of the Blessed Sacrament before the mass.

Sister Gwen Legault, guest speaker, showed slides from Nigeria where she is a missionary. A cheque to cover the education of a child for one year was given to Sister who asked everyone to pray for her and her people.

Frances MacMillan adjourned the meeting and lunch was served by the hostess and her convenors.

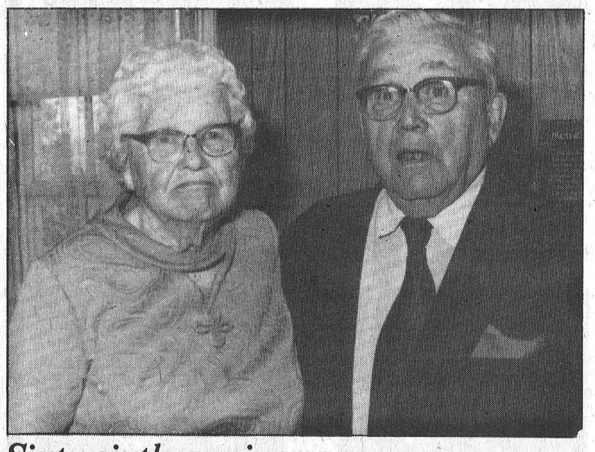

Sixty-sixth anniversary

A 66th anniversary was celebrated last week when Thomas and Margaret (Armstrong) McMahon were entertained by family and friends. The Cannamore couple was married September 27, 1919. They have five children, Leo, Montreal; Zeta (Godard), Crysler; Alan, Crysler; Elizabeth (Brooks), Chesterville; Bert, Crysler. There are 23 grandchildren and 34 great-grandchildren. Record Photo - Hanrahan

GEORGE'S TRAVEL

WHERE DO YOU WANT TO GO?

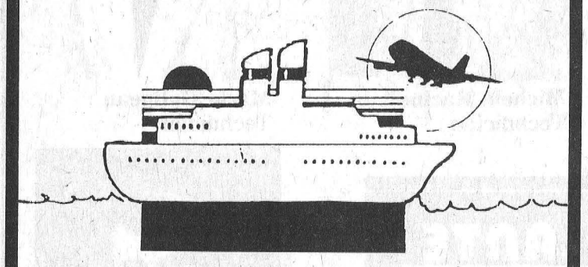

OUR NEW WINTER BROCHURES HAVE ARRIVED

CALL US:

537-2258 Pollock's Place INGLESIDE or CORNWALL 938-1345

1986 ALL-STAR KICKOFF

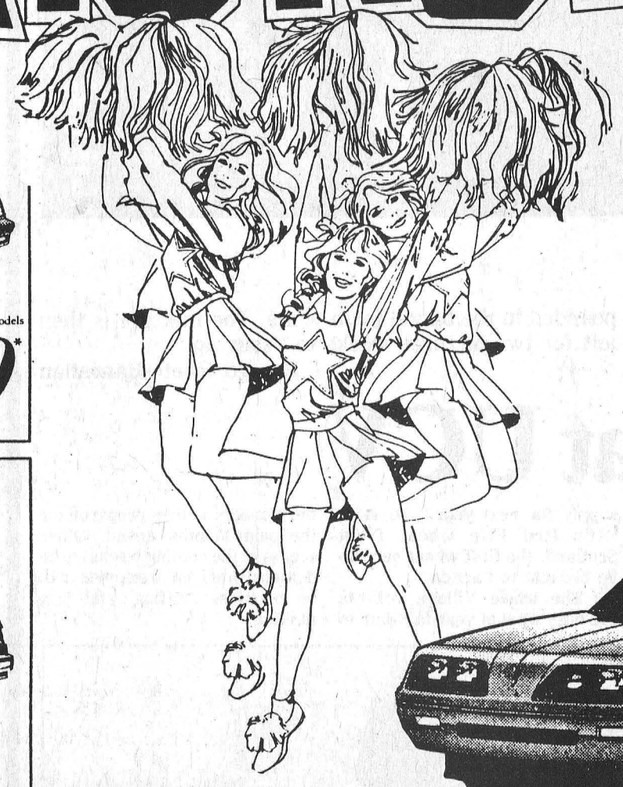

M.S.R.P. Dealer may sell for less
Some models and options shown are available at extra cost.



Buick Somerset & Skylark * M.S.R.P. on specially equipped models

Save $200*

ALL-THE-WAY-UP-TO 8 PASSENGER ROOM



GMC SAFARI

$450* SAVE UP TO '86 PONTIAC GRAND AM

*M.S.R.P. on specially equipped models



PONTIAC BUICK GMC GM

C'MON DOWN AND MAKE A GREAT DEAL NOW!

GM Canada Official Supplier to The 1986 World Exposition EXPO 86

They're here! GM's brand new 1986 cars and trucks. So your GM dealer's celebrating with a super line-up of deals on a super line-up of wheels! Come and take advantage of all the savings!

Join us for coffee and donuts Thursday, September 26.

Drewery

PONTIAC BUICK GMC LTD.

St. Lawrence Street, Winchester

SAVE $ UP TO 1000.00* PONTIAC SUNBIRD

GM's MOST POPULAR CAR

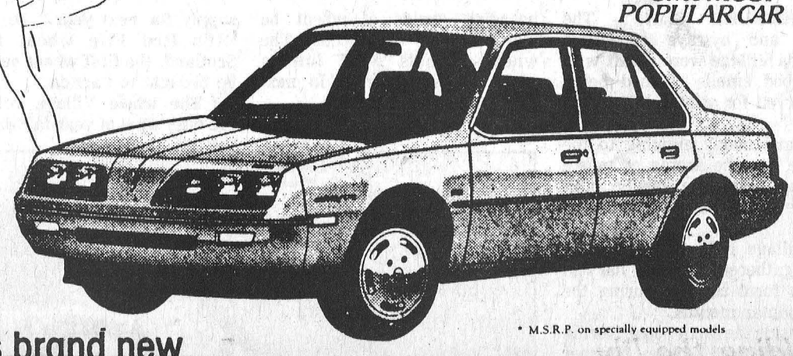

* M.S.R.P. on specially equipped models



'86 Pontiac 6000

$500* Save up to

* M.S.R.P. on specially equipped models

Telephone 774-2360
or 1-800-267-7608

"The dealer you come to for price, and stay with for service."



THE CLOTHING Barn

Highway 31, 2 miles north of Morrisburg, 543-2744

STORE HOURS:
Sunday ..... 12 noon to 4pm
Sorry: Closed Monday
Tuesday ..... 9am to 6pm
Wednesday ..... 9am to 6pm
Thursday ..... 9am to 6pm
Friday ..... 9am to 9pm
Saturday ..... 9am to 6pm

All ladies' and men's winter coats and jackets

20% Off

PLUS - WE WILL PAY THE TAX!

Coat and Jacket Sale

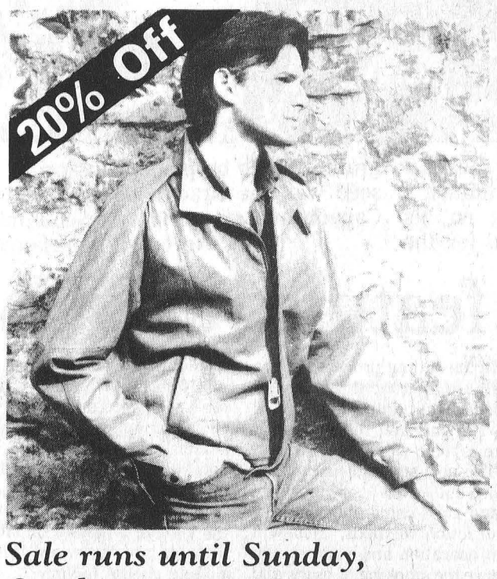

Ladies' coats and jackets, Regular and Petite.

Sizes 3 to 16.

From Adorable Jr. and Esprit.

All men's coats and jackets from London Fog, Rice Sportswear and Mac-mor.

EXAMPLE:

Regular price $200.00
Plus sales tax $214.00
YOU PAY $160.00
SAVE ..... $ 54.00

Sale runs until Sunday, October 6, 1985.

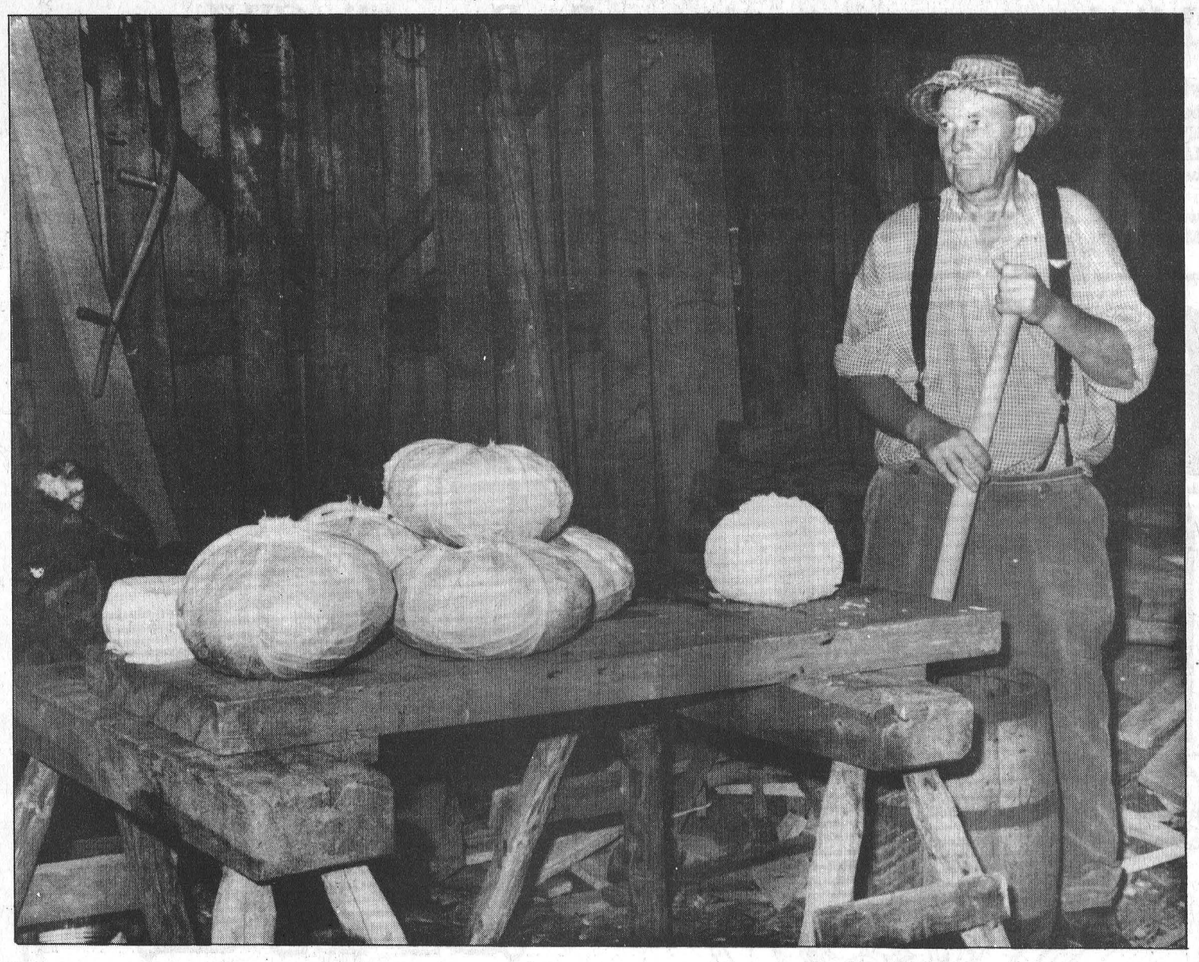

Cabbages and kings

Carl Schmelzele is mighty proud of the cabbages he grew himself for sauerkraut making at the Village. The finely chopped cabbage is combined with rock salt and pounded in the barrel for a while. The mixture is then left for two or three weeks to "sour up."

Record Photo-Hanrahan

Fall preserves at UCV

MORRISBURG (Staff) - The lanes and byways of Upper Canada Village were awaft with the good smells of food being preserved for winter last weekend.

Particularly enticing to the palate was the aroma of smoke coming from the newly built smoke house near Loucks' farmhouse.

Village folk were busy as they gathered the food harvest into a form usuable during the cold winter months.

Inside the farm house Norma Delegarde and Shirley Warner was occupied in stringing small pieces of apple along strings, drying the apples for use in apple sauce and pies during the winter.

"As soon as they had some spare time they would dry the apples," explained Mrs. Warner.

Nearly, just beside the summer kitchen Carl Schelzle was busy pounding away at the sauerkraut barrel.

"There are two ingredients for sauerkraut, he noted. "Cabbage is cut fine and pounded down in the barrel with pickling salt."

"It's left for three or four weeks for the cabbage to sour up."

Mr. Schmelzle said the pioneers would have eaten the mixture alone or with meat like pork or sausage in a casserole.

Other busy food preservers last weekend at the village were Gerry McPherson, Williamsburg, and Newington's Earl Eligh. The two were producing some fine apple cider to be imbibed during the long winter months. Apples were cranked through the cider press, having been fed into the machine from a barrel or gathering basket. The process requires three rackings, or transferences to clean, dry barrels each time for several weeks while fermenting. Clear cider was taken off after the third racking.

Meanwhile at the smoke house, newly constructed for his season, Mr. Schmelzele demonstrated the art of hanging hams and large slabs of bacon to smoke. With some fine hickory chips in the base of the building the meat was receiving a thorough smoking last weekend.

All the food will be consumed later in the year when the village opens next spring. Various interpreters at the village will eat the food in the course of showing the public life before 1867 in Upper Canada.

Out in the field near the schoolmaster's house Dave Robertson, a Morrisburg resident and village employee, was seen boarding grains of wheat he found among the weeds. The wheat kernels went into a gathering basket for use in next spring's sowing for flour.

"We're keeping the seed supply for next year," he said. "It's Red Fife wheat from Scotland, the first wheat seed to be brought to Canada."

The whole Village reflects the busy time of year familiar to the pioneers as they prepared for the cold months ahead. Other scenes in the coming weeks, to be demonstrated on weekends will be mattress stuffing, and jam making.

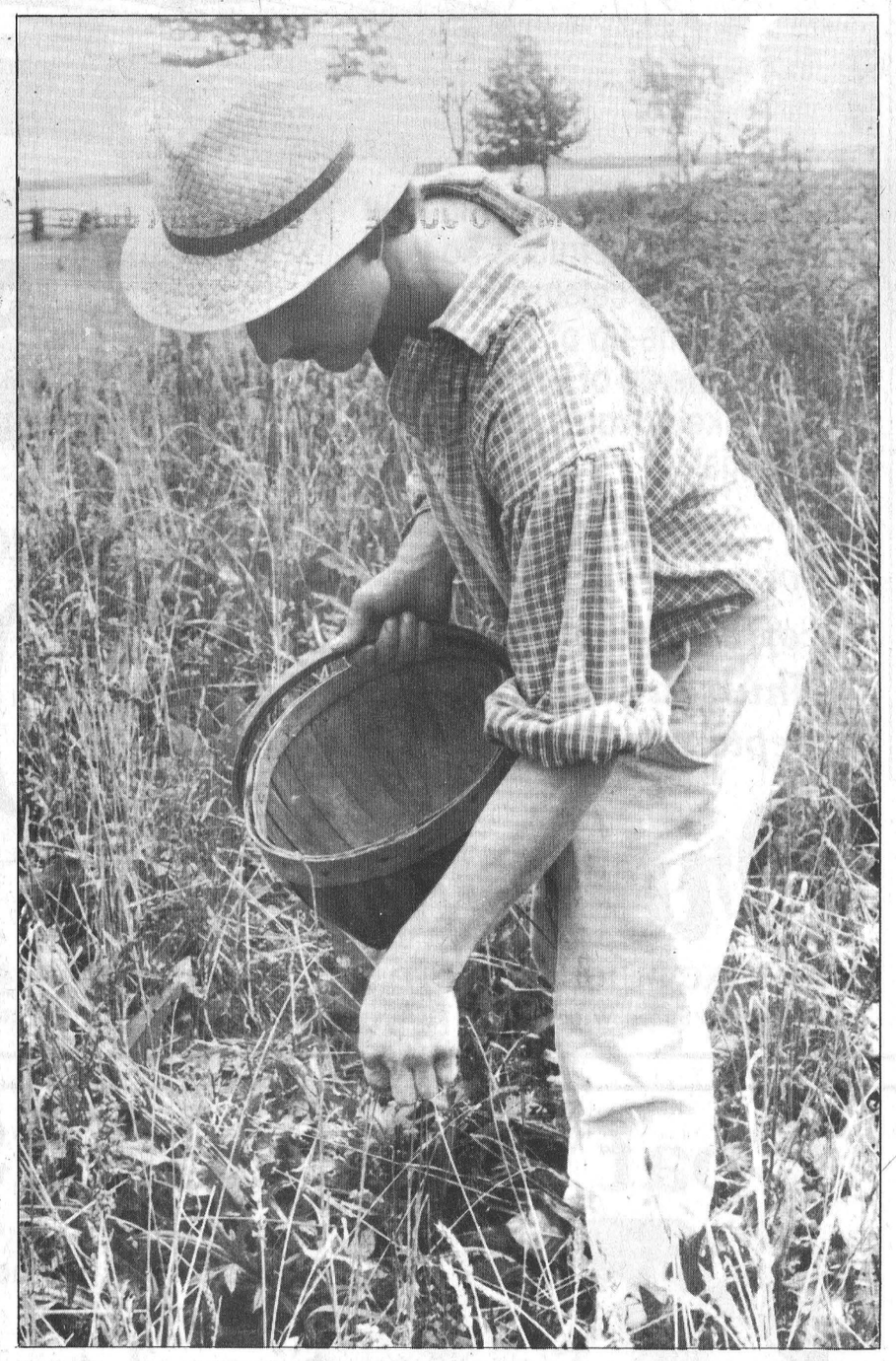

Gathering wheat for next year's seed is a time-consuming chore. Morrisburg's Dave Robertson was working on his second basket of Red Fife seed for the grain crop to be planted in spring. The seed was the first to be imported into Canada and was native to Scotland.

Record Photo-Hanrahan

Weekend attractions featured at UCV

MORRISBURG (Special) - A continuing series of special weekends at Upper Canada Village, features meat preservation on September 28 and 29.

This weekend has an added bonus - two days for the price of one.

Visitors to this outdoor museum on Saturday can return to explore the site further free of charge by retaining their sales receipts or tickets and watch as the food preservation process continue Sunday.

Loucks' Farm will be the scene Saturday as visitors will be invited to watch a freshly butchered pig scalded, scraped and cut in half. These activities will take place shortly after 1pm.

On Sunday at the farm between 11am and 3:30pm, the meat either will be placed in salt barrels for preservation or ground and made into sausages.

In the salting process, layers of salt are alternated with layers of meat pieces until the barrel is full. The salt and the meat will make a brine within a few days.

The new smoke house at the farm, built this summer by Village staff using 19th century construction methods, also will be in operation and visitors can observe the smoking of hams and bacon from a pig butchered previously. Information will be available on the curing of meat.

Nineteenth century inhabitants of Upper Canada now would be preparing for the harsh winter season, preserving meat, fruits and vegetables to last until the next growing season produced fresh food. The food preserved at the Village is grown on site and the pigs are fed whey from the Village cheese factory.

Upper Canada Village closes October 15.



Suzanne LaPlante
Executive Secretary

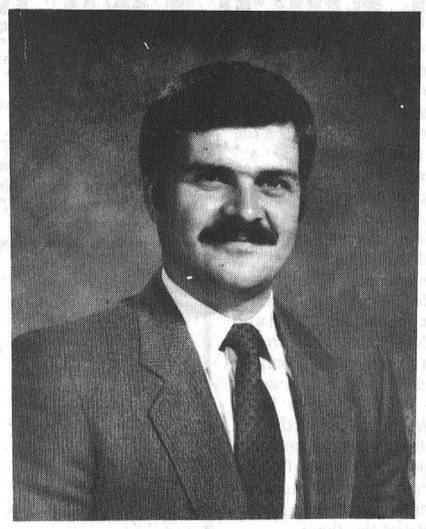

Jacques LaPlante
President

Jacques Laplante Chev Olds Ltd.

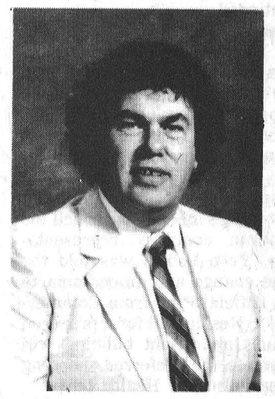

Richard (Dick) Nadeau
General Sales Manager

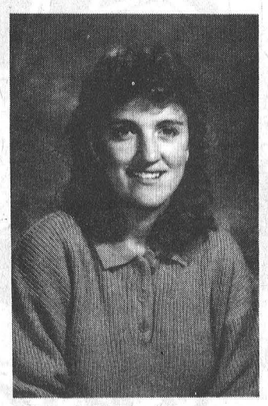

Chantal Genier
Secretary

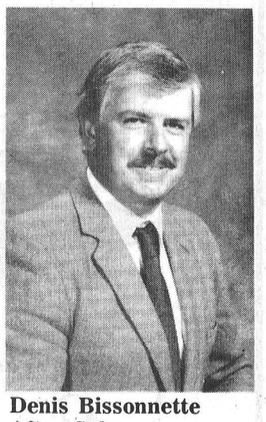

Denis Bissonnette
After Sales Product Manager

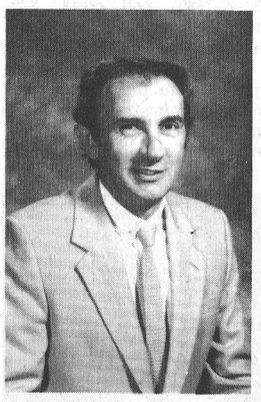

Denis Brisson
Controller

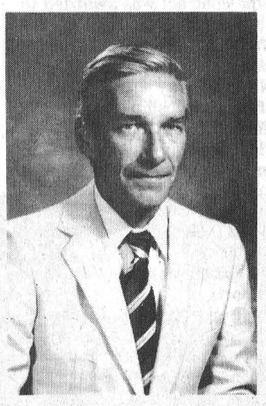

Brian Grindstead
Service Manager

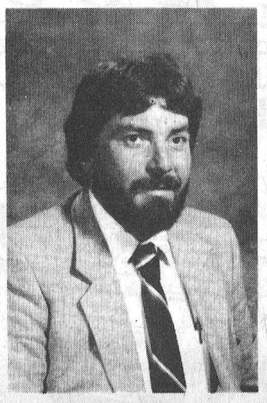

John Leduc
Sales Rep.

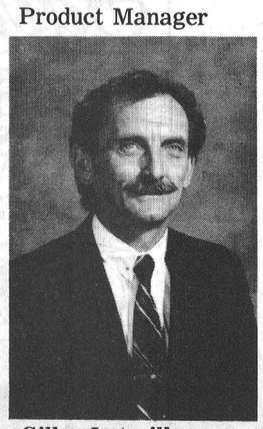

Gilles Latreille
Sales Rep.

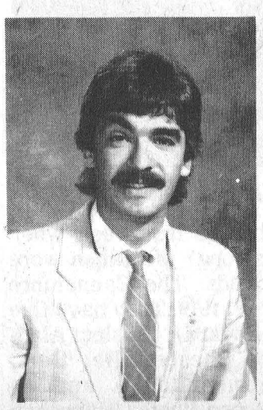

Pierre Bechard
Sales Rep.

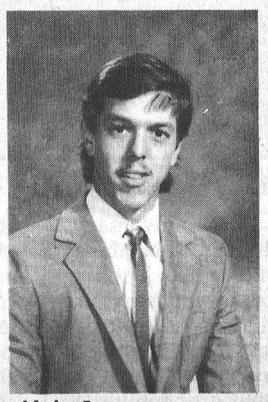

Alain Leroux
Vehicle Preparation

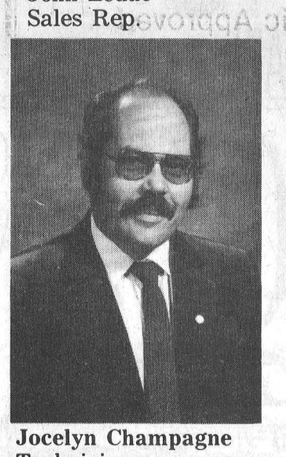

Jocelyn Champagne
Technician

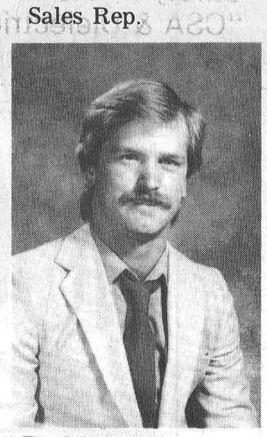

Paul Paquette
Technician

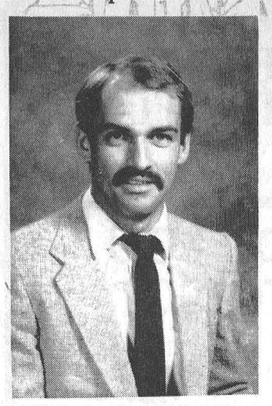

Michele Racine
Technician

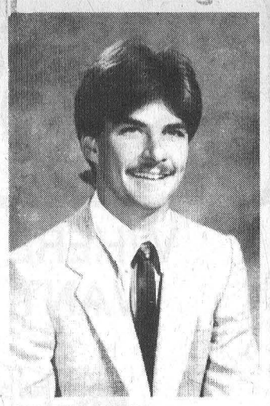

Mario Galipeau
Technician

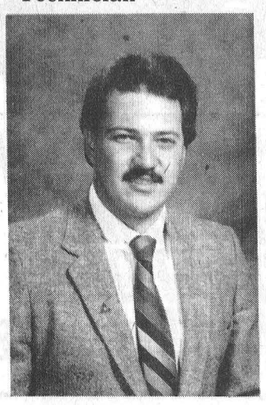

Alain Brisson
Parts Manager

APLANTE
CHEVROLET-OLDSMOBILE-CASSELMAN

JACQUES LAPLANTE
CHEVROLET-OLDSMOBILE LIMITEE

140 St. Albert Street,

CASSELMAN, ONT.

764-2846

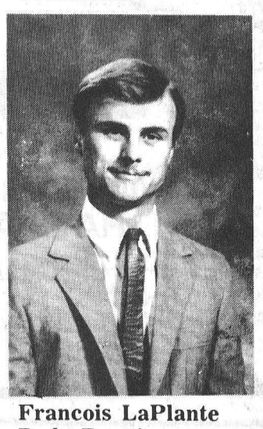

Francois LaPlante
Body Repairman

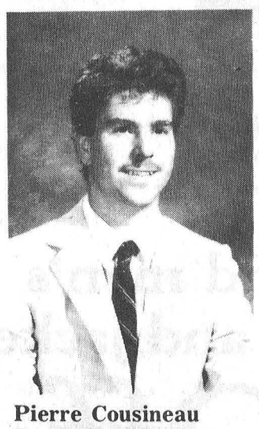

Pierre Cousineau
Parts Clerk

The president of
Jacques Laplante Chev Olds Ltd.
requests the pleasure of your company at our

1986 New Model Presentation

Sunday, September 29

between 12 Noon and 5PM

to be held in our showroom
140 St. Albert Street, Casselman, Ontario

Discover the difference in '86

Enter the new Chev Olds "World of Excellence" with us.
Lunch and refreshments will be served... Door prizes!

So, if you've tried the Rest...
why not try the Best!

Entertainment • Everyone Welcome

Board offering enrichment program

ELMA (Staff) - Sixty-six Dundas elementary students may take part in a new enrichment program to be introduced by the S.D. and G. county board here as early as October.

Joan Findlay, the board's consultant for enrichment in elementary schools, said the county-wide program is intended for students from grades 3 to 8 who show potential for better than average ability in many areas.

"They are developing thinking abilities quite in advance of their peers," said Mrs. Findlay last week of the students eligible for the program.

Mrs. Findlay said they were chosen for the weekly one-day sessions on the basis of regular classroom screening, in which each pupil undergoes a battery of tests in a number of areas.

"Quite often these are not our best students," she said, explaining that regular classroom teaching is tailored for the average student. If a student is already doing well, there may no advantage to transferring that student to another program.

One goal of the special enrichment program is the teaching of research skills necessary for the individual to be able to learn independently of the teacher and classroom.

Mrs. Findlay said students will also be taught various ways of producing what they've learned, such as film strips, graphs and charts.

The program's ultimate goal is the "challenging" of the student's thinking abilities, which Mrs. Findlay said could be accomplished by the examination of issues such as pollution or famine relief.

"They're looking at big problems and finding new ways to tackle them," she said.

This is the final phase of the board's enrichment program, she explained, adding that more than 1,000 elementary students in the three counties are involved in some part of it.

Probably one-quarter of all students take some form of in-class enrichment in a specific area, such as reading. When in-class screening reveals a particular student has a few strengths or weaknesses, Mrs. Findlay said resource withdrawal -- short programs catered to the individual in the school -- may be used.

In the past, "mini-courses" taught by community experts in subjects as diverse as meteorology, quilting, archeology and music have been offered.

But Mrs. Findlay said they were flawed by being "very spotty" -- "maybe six half-days in the fall and then nothing".

The advantage of the special enrichment program is its continuity throughout the academic year. She said it's likely a student will continue in the program the next year provided the parents, child and teacher agree.

She said one of the program's benefits is that each student will be examined yearly to ensure the program is catering to individual strengths and weaknesses.

She said Elma was chosen to host the program partially because of its central location but largely because it was one of the few schools with adequate space available.

She said the board took into consideration that Elma took in only junior kindergarten to grade 6 and hoped the older students would not feel out of place in a junior school.

Race shaping up in Roxborough Township

MOOSE CREEK (Staff) - A race for the reeve's chair is shaping up in Roxborough Township, with the announcement Monday that councillor John McIntyre will run Nov. 12.

The Avonmore area dairy farmer will challenge deputy reeve George Crites, who has said he will seek to replace reeve Garnet Robertson, retiring after five years as reeve and a total of 13 on council.

In a press release Monday, Mr. McIntyre said, "Having served as a councillor for the past five years, I feel I now have the experience necessary to work with my fellow councillors to guide Roxborough Township to a bright future.

"Over the last few years I've been able to institute good financial management and take maximum advantage of government grants and subsidies."

A president of the St. Lawrence Jersey Club and secretary of the Stormont Milk Committee, Mr. McIntyre said he was privileged to have played a role in moving the office of the Ontario Ministry of Agriculture and Food from Cornwall to Avonmore.

Mr. McIntyre listed among his priorities the construction of a fire hall in Moose Creek; an addition to the municipal office; a program to replace township road equipment; completion of a roads project northeast of Monkland; implementation of the recommendations of a water quality study in Avonmore and sewage disposal in Monkland, and improvement of senior citizens' housing facilities.

He stressed these projects must be financed without raising property taxes.

George Crites, once reeve of the township, said this will be his last term in council. One issue -- the proposed spending of $200,000 on construction of a new municipal office -- prompted him to run.

"The priorities are something we should have been looking at for the last five years," he said Monday night. "I hope the people in Roxborough Township put their priorities in the right place."

He said council's first priority should be the construction of a fire hall in Moose Creek to house equipment and protect it from vandalism and the weather.

He described the proposed new office as "somebody's prestige project" and unnecessary for council meetings and storage space.

He said the fire hall and several roads projects, including the widening of the tenth concession, should come before any new office space.

He said once these projects are completed, council could then spend $200,000 if it had any surplus on new offices.

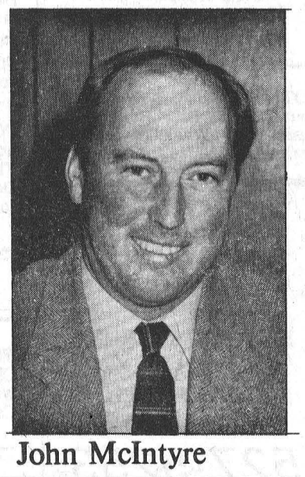

John McIntyre

Newington UCW plans anniversary

NEWINGTON (Special) - The September meeting of the Newington UCW was held at the home of Ann Wereley with Lydia Pettit, acting president, welcoming the fifteen members present.

Devotions were in charge of Nancy Rutley who chose as her them Friendship, reading from Proverbs.

Mrs. Mac Otto gave an interesting paper on the International Year of the Youth in which emphasis was placed on the responsibility of the church to become involved and further attempt to understand the problems with which youth is confronted in society.

Various announcements revealed invitations to visit friendly church organizations in the neighboring communities and plans were laid to do so.

Arrangements for the entertaining of guests at the anniversary service of Newington Church on September 22 were discussed and left in the hands of the social committee, also for the Thankoffering meeting to which neighboring socieites are invited on October 10 at 8pm.

WORK WORLD

Featuring
QUALITY WORKWEAR
and Casual Wear

- Safety Boots "CSA & Dielectric Approved
- Coveralls
- Worksets
- Jackets
- Work Gloves
- Uniforms (by Special Order)
- Jeans
- Shirts

Big and Tall Sizes

Brand Names: Terra Nova, Greb, Kodiak, H.H. Brown, G.W.G., Lee, Levi, Stanfields, and many more...

Locally Owned and Operated. We're Working For You!

Cornwall Square, 1 Water St., Cornwall Ont. 938-2554
HOURS: 9:30 to 9:00 p.m. Daily — 9:30 to 6:00 p.m. Sat.

10% SAVINGS WITH THIS COUPON
WORK DOLLARS
10% OFF
ALL REGULARLY PRICED ITEMS
Limit one coupon per customer
Coupon expires Oct. 12, '85

MasterCard VISA

STORE HOURS:
Tuesday, Wednesday, 10am-6pm;
Thursday, Friday, 10am-9pm;
Saturday, 10am-6pm.

SPECIAL SALE
ON END TABLES, COCKTAIL TABLES AND NIGHT TABLES
starting at $49.00
By Drouin, Sklar-Pepler, Magnussen, Vallieres, Kroehler, Roxton.
Some clearance items up to 1/2 Price!
AVAILABLE AT BOTH STORES
THE FURNITURE LOFT
WINCHESTER 774-2636
FINCH 984-2051

FULTON BROS. LIMITED
Hours: Tues. - Sat., 8 - 6 p.m. Fri. - 8 - 9p.m.
TV & APPLIANCES Sales & Service 448-2195
HITACHI
Home Hardware
Better Living Starts at Home 448-2345

FIVE ROSES, 2.5 kg Bag All Purpose White Flour 2.29
E.D. SMITH, 540 ml tin Apple Pie Filling 1.19
1.36 Tub TENDERFLAKE Pure Lard 2.89
MAPLE LEAF Boneless Smoked Picnic Shoulders 1.99 lb.
MAXEWELL HOUSE 369 kg, Vacuum Pack Regular, Drip, Auto Drip Ground Coffee 2.89
HEINZ, 398 ml tin Deep Brown Beans In Tomato Sauce Or With Pork .69
FASCINATION Fresh Sliced White Bread .49
MAPLE LEAF SLICED COLD CUTS Mock Chicken, Mac & Cheese, Salami, Pickle & Pimento 1.79 lb.
FROM THE TROPICS GOLDEN YELLOW BANANAS .29
FLORIDA, SIZE 56's WHITE GRAPEFRUIT 4/.99
SUNKIST SWEET & JUICY SUNKIST NAVEL ORANGES SIZE 138's 1.59 DOZ.
NESTLE Instant Coffee Nescafe Viva Encore 4.99
NESTLE, 198 g Jar Tasters Choice Freeze Dried 6.49
NESTLE, 198 g Jar Tasters Choice Decaffeinated 6.49
NESCAFE, 198 g Jar Colombia Mellow Instant Coffee 5.99
WHITE SWAN 2-roll pkg., 2-ply white Paper Towels .89
FACELLE ROYALE 100's, 3-ply white Facial Tissue .89
CAPRI, 4-roll pkg. 1-ply white Bathroom Tissue .99
SNUGGLE, 2L Jug Fabric Softener 2.59
YUM YUM, 8/16 g Bag Barbecue, Salt & Vinegar, Regular, Lunch Pack Potato Chips 1.09
750 ml bottle plus bottle deposit Pepsi-Cola, Pure Spring .65, 7-UP .49
VOORTMANS FRESH 16 VARITIES Bulk Cookies 1.69 lb.
AUSTRAL 796 ml Tin Fruit Cocktail 1.59
KON TIKI, 398 ml tin In Own Juice Pineapple .89
OCEAN SPRAY 398 ml Tin Whole or Jelly Cranberry Sauce 1.29
HABITANT, 375 ml Jar Stuffed Manzanilla Olives 1.99
HEINZ 796 ml TIN Choice Whole Tomatoes .99
ELBEE 284 ml Tin Mushroom Pieces .79
LACHINE 540 ml TIN Standard Peas .59
YORK 341 ml TIN Fancy Kernel Corn .59
ROUGEMONT, 1.36 L Apple Juice 1.19
HEINZ 540 ml Tin TOMATO JUICE .59
LIBBY'S 1.36 L Grapefruit Juice 1.49
BESSY, 1.82L Jar Apple, Orange, Grape Fruit Drinks 1.35
SUNCROP 341 ml Cont. PICNIC or J.B. FROZEN ORANGE JUICE .89
VALLEY FARMS, 1kg BAG FROZEN CHOICE CUT FRENCH FRIES .59
CHEFMASTER, 454 g Bowl 100% Vegetable Oil Soft Margarine .65
NABISCO, 675 g Box Shreddies Breakfast Cereal 2.29
QUAKER, 225 g Box Chewy Granola Bars 1.89
SPLENDOR PASTA 1 kg, Spaghetti or Ready Cut Macaroni 1.19
KRAFT, 500 ml Jar Miracle Whip 1.39
HOMEFARM, 500 g Jar Smooth or Crunchy Peanut Butter 1.49
SUCCESS, 750 ml Jar Raspberry or Strawberry Jam 1.59
NESTLE, 4's Assorted Flavors Mini-Puddings 1.69
NESTLE, 1 kg Tin Instant Chocolate Quik 3.49
MONARCH, 540 g Box Pie Crust Mix 1.09
MONARCH, 470 g Tin Ready To Spread Assorted Frostings 1.29
DALTON, 200 g Pkg. Featherflake or Featherstrip Coconut .99
MONARCH 520 g BOX CAKE MIXES 1.09
PERKY 709 g TIN DOG FOOD 2/.99
MISS MEW 170 g Tin CAT FOOD 3/.99
ROYAL 85 g PKG. Jelly Powders 4/.99
HEINZ BABY FOODS Strained 3/.99, Junior 2/.99
WESTON, 24 oz. Loaf 1882 Whole Wheat Bread .89
WESTON, 12's, Buns Ham & Wiener .99
WESTON, 8's, Plain English Muffins .89
WESTON, 24 oz. Loaf Lunch Box White Bread .69

HOMEHARDWARE
HOME BRAND 1L Cont. Liquid Hand Soap 2.69
HOME, 2L Jug Concentrated Laundry Detergent 5.99
WEATHERSHIELD Acrylic Latex Caulking 1.89
TREMCO, 300 ml Draft Seal Removeable Seal 4.99
MAPLE LEAF 500g BACON 2.59
MAPLE LEAF DINNER HAMS 2.69 lb.
MAPLE LEAF 500 g Pkg. Golden Fry Sausage 2.09
MAPLE LEAF 500 g Pkg. Skinless Sausage 2.09
MAPLE LEAF 500 g Pkg. Sausage Rounds 2.29
MAPLE LEAF SLICED COOKED HAM 1.99 lb.
MAPLE LEAF 450 g Pkg. Assorted Varieties Wieners 1.59
MAPLE LEAF 750 g Pkg. Beef Burgers 3.69
MAPLE LEAF Ready To Serve Dinner Hams 2.79 lb.
MAPLE LEAF Baby Bag Bologna 1.49 lb.
MAPLE LEAF Store Pack Polish Coil 1.69 lb.
MAPLE LEAF 375 g Pkg. Breakfast Slices 1.89
MAPLE LEAF, 1 kg Cont. Country Kitchen Chicken Buckets 6.79
MAPLE LEAF Sweet Pickled Cottage Rolls lb. 1.89
MAPLE LEAF, 500 g Pkg. Beerfest Sausage 2.09

THE RECORD CLASSIFIED ADVERTISING

Classified Advertising call: 448-2321

For Sale

FOR SALE — Used farm tractor parts, heads, gears, blocks, spindles, tires, hydraulics, wheels. We buy tractors for wrecking. Byers Tractor Supply, RR4 Crysler. Res. 448-2239. Bus. 448-3015. 30tf

FOR SALE — MacIntosh apples. Meyer Vadlde, Maple Ridge Rd. $7.00 bushel. 5-1

FOR SALE — Roofing, galvalume (30g) $36.45 per square. Colored (12) colors $55.20 per square. F.O.B. call B & B Construction, Newington 984-2853 or Williamsburg 535-2820. 52tf

FOR SALE — Used 600 gal. round bulk tank, fully automatic wash. Peter Babcock Surge Dairy Farm Equipment, Finch 984-2991. 34tf

FOR SALE — 1978 Ford Econoline van 6 cyl. 448-3325. 52tf

CLEARANCE SALE — On weathered utility grade material. 1' x 4's, 1 x 5's, 1 x 6's. Random lengths. Discounts up to 75 per cent. Prost Cedar Products, RR2, Williamsburg, 543-2666. tf



FOR SALE — Used steel pipe and plate. I.R. Bell & Son, 3000 Copeland St., Cornwall. 933-1119. 31tf

FOR SALE — Water softeners, Myers pump, Iron or sulphur filters, chlorinators, plumbing supplies. Garry Murphy Sales and Service, Brinston 652-4802. 21tf

FOR SALE — Cedar fence posts, large selection. Picked up or delivered. Morrisburg 543-2666. 6tf

FOR SALE
SCREENED TOPSOIL
also available
SCREENED SAND
NEVILLE BROS.
FINCH
984-2849
984-2427 or
537-8282



FOR SALE — Surge pipeline milking systems, parlors, feeding systems, water treatment equipment, stand-by power supply, new and used vacuum pumps, bulk tanks, milker pails and buckets. Peter Babcock Ltd., Surge Dairy Farm Equipment, 984-2991. 51tf

LITTLE ACRES TACK SHOP — For all your horse care needs. Also clothing, harness and horse shoeing equipment. Come compare our everyday low prices. 346-5686.

FOR SALE — Corn, cracked. Excellent feed for chickens, ducks, geese. Also availabale dry shelled corn in bags. Bring your own bags. Harry Dusomos, 346-5625. 5

APPLES — Many varieties. Also apple cider. Smyth's Orchards, Dundela - 3 miles west of flashing light in Williamsburg. Open 7 days a week. Open 9am-dark. 652-2477. 52tf

FOR SALE — DeLaval pipeline milkers, new and used bulk tanks, vacuum pumps, pail milkers and other dairy equipment. Garry Murphy, Brinston, 652-4802. Evenings, 652-2319. 25tf

LARRY'S HUNTER SUPPLIES — 560 Main St., West Winchester. We buy, sell or trade rifles, shotguns and handguns. Scopes installed and sighted in free with your ammo. Call 774-2377. We sell all hunting licenses. Rifles and shot guns on special in September. 35tf

FOR SALE — Fall wheat, grain from Frederick, $.09 per pound in your bags. George Crites 527-5393. 5-2

SIDES OF PORK — .95 per lb., cut and wrapped. Country Meat Market, Dunbar. 448-2123. 52tf

For Sale

FOR SALE — Moose Creek, 3 bedroom maintenance free, totally renovated with family room with wood stove, beautiful modern kitchen, nice carpeting, two private acres with log storage building. Priced at $44,000. Contact Iris Smardon, 931-2647 representing Century 21 Alguire and Brownell Real Estate, 933-5154. 49tf

B & E TOYS
King. St. Chesterville
448-2083

Capri Toilet Tissue	.99
White Swan Kleenex, 200's	.89
White Swan Paper Towels	.95
White Swan Toilet Tissue	1.59

NEWEST RELEASES:
Friday 13th, Part V
The Sluggers Wife
A Passage to India
The Killing Fields
Pork's Revenge
Breakfast Club

FOR SALE — Funks seed corn and G5048 kernels. Earl Eamer, Avonmore. 6

FOR SALE — Dearborn 3pth. 6' mower; 2-furrow plow, 3pth.; International trail mower, 7' cut. Call 537-2544. 5

FOR SALE — Dion harvester with 2 row corn head. 448-2981. 5

FOR SALE — 1982 Yamaha 400 cc. Good condition. Must sell. Asking $900.00. 543-3560. 6

FOR SALE — Firewood. Good quality, dry, split popular (8'x4'x approx. 15") $25.00 in yard. Delivery available. Discounts on large orders. 543-3560 after 7pm. 6

FOR SALE — Good quality straw $.75 per bale. Call 987-5332. 5-2

FOR SALE — More Canadian General Election heavy duty automatic washers, for $599.95 and only $399.95 for a matching dryer in almond or white. Fulton's T.V. and Appliances Sales-Service. 448-2195 Chesterville. 5-1

Al-Mor Ladies Wear
WE'VE RENOVATED OUR STORE TO MAKE YOUR SHOPPING EVEN MORE ENJOYABLE WHILE YOU CHOOSE YOUR FALL FASHIONS....
COME & SEE OUR NEW LOOK AND WE'LL HELP YOU WITH YOURS!
448-3370
CHESTERVILLE

FOR SALE — 30" range, harvest gold, timer, good condition. Call 984-2338. 6-3

FOR SALE — 2 piece French Provincial chesterfield suite. Quasar 20" colour T.V. and stand. Air King humidifier. Phone 984-2926. 5

C&L FEEDS
Winchester 774-3538
Purina Dog Chow
8 kg..... $10.95
While stock lasts.
When you buy an 8 kg Cat Chow receive a coupon for $3 OFF a future purchase

C1 STEERS
Sides $1.39 lb.; Fronts $1.18 lb.; Hinds $1.69 lb. cut and wrapped.
COUNTRY MEAT MARKET
Dunbar, 448-2123
49tf

For Sale

C&L FEEDS
Winchester 774-3538
FEEDS for all your needs
Dairy - Hog - Cattle
Poultry - Horse - Specialty
(Wild Bird, Game Bird, Pigeon, Rabbit, etc.)
Complete line of:
PURINA CHOWS
C&L Check-R-Mix Rations

FOR SALE — 22" floor model color TV. Asking $100.00. Call 448-3737. 5-1

FOR SALE — 1970 GMC ½ ton, long box extra heavy duty suspension, rebuilt 350. Western truck very good condition $1500.00. Phone 932-2712. 1979 WZ280, $350. 1971 Yamaha 100 - $250. Phone 932-2712. 5-1

FOR SALE — The Love Lives On - Authentic M.I. Hummel Figurines, now available at Questers. Questers - seeking better gifts for you. Morrisburg Shopping Centre 543-2340. 5-1

FOR SALE — Quantity of straw. Phone 448-2754. 6

FOR SALE — Woods Freezer, commercial chest type, 6' long. Best offer. 984-2516. 6

FOR SALE — Brick bungalow on Hwy. 43 near Chesterville. Large well treed lot. Electric heated and attached garage. Phone 448-2879 or 448-2709. 5

FOR SALE — 50 cords of stove wood. Robert Smith, 448-2271. 6-2

FOR SALE — Straw, oats and wheat. Call 534-2664. 6-2

FOR SALE — Finch handyman special, 2 bedroom priced to sell. Hwy. 43 2 bedroom, large lot, beautiful location. In Avonmore beautiful lot, partly landscaped. In Avonmore, 3 bedroom brick home. These and others for sale. Call Percy Jackson, 984-2311. Representing Century 21, Carriere Pederson Realty Ltd. 5-1

FOR SALE — Couch turns into bed $10. Pair of end tables $10. Baby carriage, $30. Walker $5. Car bed $5. Stroller $4. Imitation fire place $50 with logs. Phone after 6pm. 448-3024. 5

FOR SALE — 1982 Acadian, approx. 55,000 miles. Excellent condition. Asking $4,500. 987-5601. 6

FOR SALE — 24" circular saw. $100. Call 984-2587. 5

FOR SALE — 2 Pepec wagons in fair condition. 984-2084. 6

FOR SALE — New Idea 1 row corn picker. Excellent condition. Call 448-2250. 5

FOR SALE — 3 furrow Kongskilde Triple o.k. tripbeam plow. Adjustable 14", 16" and 18". Call 984-2204. 6

FOR SALE — 1 service age boar and 2 gilts. Call 448-3131. 5

FOR SALE — Pony saddle, bridle. Good condition $75.00. 346-5943. 5

FOR SALE — 2 snowtires H-70-14 on Chrysler rims. Annex wood stove. Heavy hens 5-6 lbs. Tractor chains to fit size 13 &26 wheel. 448-2587. 5

FOR SALE — Must sell - changing business. 2 Ford vans 1980, 1981, 6 cyl., ps, pb, good condition. Call 987-2899. 4-4

FOR SALE — Patz silo unloader for a 14' silo. Patz silo unloader for a 18' silo. 448-3463. 5

FOR SALE — Hitachi color televisions, the ones with 20 year warranty on all solid state parts on sale now! Starting as low as $349.00. Fulton's T.V. and Appliances Sales-Service. 448-2195 Chesterville. 5-1

FOR SALE — Refrigerator 10 cu. ft.; brown iron bed (medium) with springs; Clare Jewel stove - 4 burners; bicycle. Call 448-2148. 6

FOR SALE — Used Speed Queen, heavy duty twin tub washer and spin dryer in excellent condition. Priced for quick sale! Fulton's T.V. and Appliances Sales-Service. 448-2195 Chesterville. 5-1

For Sale

FOR SALE — 1976 Pontiac TransAm as is $700.00. 448-3634. 5-1

Notices

A CAREER IN TRUCKING — Transport drivers needed. Now is the time to train for your Class A license. For pre-screening interview and job placement information contact Merv Orr's Transport Driver Training. Ottawa 613-523-3489. 2tf

REPAIRS & RENOVATIONS
CUSTOM HOMES
Specializing in Preserved Wood Foundations
CALL:
Dale Adams
For Free Estimates
448-3720

SEWING MACHINE REPAIRS — All makes, free estimates. Please contact Hijac Fabrics 448-3556. 43tf

LICENCED REFRIGERATION MECHANIC
Repairs to Domestic & Commercial Refrigeration & Air Conditioning
Bulk Tanks, Snow Blowers, Rotor Tillers, Lawn Mowers Garden Tractors & Small Engines
FREE PICKUP & DELIVERY.
CALL GERRY
984-2626

GETTING MARRIED? Have your personal wedding story captured by an experienced photographer. We also take family, anniversary and personal photographs. Book early by calling Wayne LaPrade, Chesterville, 448-2852. 20tfs

GORDIE'S GAS ENGINES
REPAIRS TO ALL MAKES OF SMALL ENGINES & EQUIPMENT.
PICKUP & DELIVERY
984-2791

CUSTOM WORK — Will do custom corn picking. Also we have for sale an annex stove, almost new. Call 984-2091. 5

THE BROOKSLYN
IS NOW PLEASED TO SERVE YOU AT OUR NEW LOCATION....
(next to Al-Mor Ladies)
10 King St.
448-2804

Wanted

WANTED — Ride from Winchester to Chesterville weekdays 8:30am starting immediately. Please call Christine at 774-3297 (home) after 5pm or 448-2321 (business). Will share gas expenses. 51tfs

WORK WANTED — Will do custom plowing. Manley Wheeler 448-2418. 12

WANTED — Will do housework Monday-Friday. Afternoons only. Starting October 1. Phone 448-3307. 5

WANTED — Steel round corn crib. Call 774-3333. 5

WANTED — Ride from Chesterville to downtown Ottawa. Call 448-2568. 5-2

WANTED — One bedroom apartment with fridge and stove. Call 448-3419 or 448-2822. 5-1

WANTED — To share ride from Avonmore area to west end of Ottawa. Working hours 9pm-5pm Mon.-Fri. Call 346-2104 after 6pm. 5-2

Notices

Simpson's Video Service
Video Taping: Weddings, Birthdays and Special Events, Film Transfers: 8 mm, 16 mm and Super 8 Slides with background music.
Are you planning a Wedding in 1986?
Book now to avoid disappointment
Cornwall - 938-1589

NOTICE — Once a week for all your travel needs. Call Dianna or Susie. World Wide Travel Bueau, Cornwall, 933-8720. 12tf

Portable Sawmill
Custom Cutting
PROP.
PERRY RYNER
R.R. #2
APPLE HILL
PHONE EVENINGS
527-5253

NOTICE — HOUSEHOLD MAINTENANCE — Carpet Steaming Service, paper hanging, painting, F. Beckstead 448-2854. 33tf

BOARDING — All breeds dogs and cats. Heated kennels. Breeders of Labrador Retrievers - black, chocolate and yellow puppies. 1-987-5479. Ro-Shan Kennels Reg'd. 17tf

Wanted

WANTED — To Buy BEEF HIDES. Higher prices paid. Call Ed Hartle, 346-5961. 25tf

TYPING
Professionally done by Experienced Secretary
$1.00 Per Page
(30 Lines)
CALL:
984-2516

WANTED — Ride from Ingleside to Cornwall daily starting Oct. 7, 1985. Call 537-2695. 5-1

WANTED — Person to share ride to Ottawa, vicinity of Heron and Walkley Rd. Call 448-3721 after 6pm. 5-1

WANTED — Ride to Ottawa (Colonade Rd.) from Chesterville daily 8:30am-5pm. 448-3737. 5-2

WANTED TO BUY — 120 healthy Holstein bull calves between 100-130 lbs. (4 to 10 days old). Top prices will be paid for good calves. Deliver to Mutual Products Research Farm, (Barn No. 1) Lightning Street, South-West of Williamsburg, on Tues., Oct. 1 between 9am and 12 noon. 5

WANTED — To buy antiques and household furniture. We buy complete and partial households. 543-2523 or 543-2226. 23tf

For Rent

FOR RENT — House Oct. 1, 1985. Hwy. 43. 1 mile east of Finch. Call 984-2921. 5-1

FOR RENT — Spacious country living. Rae Road Apartments, 1 and 2 bedrooms, with roofed sundecks, laundry room facilities, snow removal, garbage pickup, large parking area. 774-3340. 12-8

FOR RENT — 3 bedroom house. Finch village, available immediately $350.00 per month. Call 448-2454. 5

FOR RENT — One bedroom apartment. Three piece bathroom, carpeted. Phone 346-2019 or 346-2327. 5-1

FOR RENT — 2 bedroom mobile home. Call 984-2072. 6

FOR RENT — Large 2 bedroom home, Chesterville area. Finished rec room. Available December 1985. Apply in writing to Box 368CC, Chesterville, Ont. 3tf

Found

FOUND — Set of keys at the Chesterville Record office. A 2" wrench is attached to key ring. Call 448-2321. 3tf

Birth

BIRTH ANNOUNCEMENT
CARDINAL — Maurice and Susie are pleased to announce the arrival of their son Samuel James on September 12, 1985, weighing 6 lbs. 10 oz. 5

Cards of Thanks

CARD OF THANKS
We wish to express our thanks and appreciation to all, who in any way helped us to celebrate our forty-fifth wedding anniversary. Many thanks to all those who attended the party and for the gifts and cards. We would especially like to thank our children for arranging the party. All this had made our forty-fifth anniversary one of the most memorable times of our lives.
Mr. and Mrs. Henry Lalonde 5

CARD OF THANKS
We wish to express our thanks and appreciation to family and friends for the visits, cards, flowers and gifts during our recent stay in W.D.M.H. Special thanks to the maternity nursing staff for their support. Thanks also to Dr. Rosenquist for his expert care.
Susie and Samuel Cardinal

Special Sales

YARD SALE — For toys on Sat. Sept. 28, 1985 9am-3pm. 62 Thompson Rd. Chesterville. 5-1

YARD SALE — Sept. 28 9am. 3 miles north of Chesterville, Con. 9 Melvin Settlement. Come and browse, something for everyone. Watch for signs. 5

RUMMAGE SALE — Harvest table to be held in Avonmore Fire Hall, Sept. 28, 1985 9am-12:30pm. Sponsored by Women's Institute. 5

RUMMAGE SALE — Chesterville United Church dining hall, Sept. 28, 1985 9:30am-12 noon. 5-1

GARAGE SALE — 9 Moffat St., Morewood. Friday, September 27, 1985. 9am-6pm. Sat., Sept. 28, 1985, 9am-4pm. Sponsored by the W.I. Something for everyone - vacuum cleaner, plants, etc. 5-1

Coming Events

NATION RIVER ANGLERS ANNUAL MEETING — Will be held Oct. 2 at Chesterville Hotel at 8pm. It will be the last meeting until February. All members please bring in all membership tickets for Oct. 2. 6

BINGO — At Crysler Community Centre every Wed. night 7:45pm. Everyone welcome. 5-2

WEDDING RECEPTION — In honour of Mr. and Mrs. Lucien Ranger (nee Lynne Bazinet) at the Crysler Community Centre, Sat., Sept. 28, 1985. 9pm-1am. Music by Echo. Lunch served. Everyone welcome. 5

Coming Events

ST. MARY'S HARVEST SUPPER — Sun. Sept. 29, 1985, 4pm-7:30pm. Chesterville Legion Hall. Adults $6.00, 12 yrs.-6 yrs. $3.00, under 6 free. Everyone Welcome. 5-2

PALACE HOTEL
Russell 445-9902
FRIDAY SEPT. 27
and
SATURDAY SEPT. 28
Haywire

LIONS BINGO — Every Tues., night beginning Sept. 17. Agricultural Hall, South Mountain. Early bird at 7:30pm. Cash prizes. Sponsored by Mountain Township and District Lions Club. 2tf

CHESTERVILLE & DISTRICT CHAMBER OF COMMERCE
GENERAL MEETING
THURS., OCT. 3
8:00 P.M.
Nelson LaPrade Centre

ANNUAL MEETING AND BANQUET — Of Dundas Federation of Agriculture Wed. Oct. 2. Social hour 6:30pm, Dinner 7:30pm. Mountain Twp. Agricultural Hall, South Mountain. Guest speaker Del O'Brien. Tickets $8.00. Available from H. Jansen (826-2735), G. Garlough (535-2440) or any Executive member. 5-2

DAY TOURS — Autumn colour tour to Ste. Adele and Val David in the Laurentians. Visit the village of Seraphim, Sat., Oct. 5. Fare $25. Admission included. Stopping for dinner at the Priest's Mill. Bus departs Morrisburg, Ingleside, Long Sault and Cornwall. By reservation only. Ingleside 537-2544. Travel by modern motor coach. 6-2

ANNUAL TURKEY SUPPER — Sun. Oct. 6. Lunenburg Church Hall. 3:30-8pm. Adults $6; Children 6-12 $3; Under 6 FREE. All you can eat! Sponsored by Long Sault-Lunenburg United Church. 6-2

DUNBAR EUCHRE — Will begin Mon. Oct. 7 at 8pm in Dunbar R.C. and will be held every other week. 6

DUNDAS JUNIOR FARMERS — Next general meeting will be held Sept. 26, 1985 at 8pm at the Ag. Office in Winchester. Early join-up for all new members. See you there. 5

CONNAUGHT ROD AND GUN CLUB MEETING — Thurs. Oct. 3, 1985 8pm at Clubhouse. 6

BACH CHORALE SERVICE — St. Luke's Lutheran Church, Dunbar, Ont. Sept. 29, 1985 8pm. Fellowship hour to follow. Everyone welcome. 5

MCHAFFIE AUCTION HALL — Morrisburg. Open every Monday and Tuesday evening 6-8pm to receive your consignments. 24tf

FOR HOME AND COUNTRY
BERWICK WOMEN'S INSTITUTE are sponsoring a
FALL TEA FASHION SHOW & BAKE SALE
Sat. Sept. 28
1:30 P.M.
Berwick Community Hall
ADMISSION: $3.00
(Includes dessert & fashion show)
Come and enjoy a cup of tea while previewing this fall's fashions presented by Al-Mor Ladies Wear of Chesterville. Bake sale to follow.
5-3

THANKSGIVING TOUR - Wheeling W. Va. Oct. 11-14. Starting at $269.00 p.p. Bus departs locally contact: Frank's Tours, Box 69, Williamsburg, Ont. K0C 2H0. 535-2695 or 535-2888. 50tf

Winchester Theatre
Sept. 25, 26, 27 28
THE PALE RIDER
(P.G.)
Clint Eastwood, Carrie Snodgrass and Richard Kiel. Dirty Harry meets the men who make his day in this western type show.

COACHING DAY — For Stormont County Plowing Match at the farm of Murray Manley in Berwick, Sept. 29, 1985 2pm. Equipment supplied. 5

KEEP THIS DATE OPEN — Morewood firefighters association is sponsoring a building fund dance. (proceeds to be used for firehall addition). Sat., Oct. 12, 1985 in the Winchester Community Center, Morewood, Ont. 8pm-1am. Tickets $5 per couple. $3 single. Music by Mojo. 7-6

CHESTERVILLE'S ANNUAL HALLOWE'EN DANCE — Fri. Nov. 1, 1985. Chesterville Community Hall 8:30pm-1am. $3.00 per person. Music by Remington's Disco. Prizes for costumes to be awarded. Sponsored by Chesterville and District Minor Hockey Association. 10-6

STORMONT UNIT CANADIAN CANCER SOCIETY — Annual meeting Sept. 30, 1985, Osnabruck Centre Hall. Everyone welcome. 5

50th WEDDING ANNIVERSARY — The family of Victor and Rose Moss invite friends, neighbors and relatives to celebrate their 50th wedding anniversary at the Chesterville Community Centre on Sept. 27, 1985. Music by Westburg Union. 5

WEEKLY BINGO — Crysler Community Centre. Every Wed. evening at 7:45. Starting now. Transportation available. For more information call 987-2942 or 987-5254. 5-2

WEDDING RECEPTION — In honor of Mr. and Mrs. Ron Toonders (nee Brenda Hallam) at Morrisburg Legion Hall, Fri., Sept. 27, 1985 9pm-1am. Disco DJ. Lunch served. Everyone welcome. 5

GIRL GUIDES REMINDER
LATE REGISTRATION
THURS, SEPT. 26
6:30 P.M.
Chesterville Park Pavilion
Also looking for Guide uniforms
Call: 448-2950

WINCHESTER LADIES & MEN'S BALL DANCE — Sat., Oct. 5, 1985. Winchester Community Centre. Music by Mojo. Age of majority requested. 9pm-1am. $3.00 per person. 6

OSNABRUCK BAPTIST CHURCH — Invites you to its 144th anniversary celebration, Sun. Sept. 29, 1985. Bible club 9:30am. Worship services 11am and 8pm. Guest speaker is Rev. John Pepper. Special musical guest in the evening is the joined choir of Ingleside-Long Sault Anglican Parish. Everyone Welcome. 5

THANKSGIVING TEA & MINI BAZAAR — Sat. Oct. 5, 1985 at 1pm in the Finch Community Hall. Sponsored by the Finch WI. Everyone welcome. Admission $1.50. 6

DANCE — Sponsored by North Stormont Junior Hockey, Finch Community Centre, Fri. Oct. 4, 1985 9pm-1am. Music by Mojo's Disco. 6

AWARDS DANCE — Sponsored by Chesterville Men's Ball Hockey League, Sat. Oct. 5. 8:30-1am. Chesterville Community Hall. Music by Remington's Disco. $3.00 per person. Proceeds to assist Stu Chambers. No minors please! 6

REGISTER NOW — Cake Decorating. Beginner Courses - Oct. 8, 1985 - Registration and 1st class. 4 Tuesday evenings from 7-10pm. Country Cake and Gift Boutique. Chesterville 448-2065. 6-2

STORMONT COUNTY PLOWING MATCH — On the farm of Murray Manley in Berwick Oct. 6, 1985 11:30am. Up to $800 in prize money. Included will be a Conservation Tillage Demonstration. 5

ANTIQUES
WE BUY & SELL
AUCTION EVERY SECOND SATURDAY
We accept your antiques to be sold on consignment.
M&G ANTIQUES
Monkland
346-5768
Next Auction
FRI., SEPT. 27
6:30 P.M.

Auction Sales

AUCTION SALE
SAT. SEPT. 28
1 PM

located
at David's Store in Finch, Ont. on Main St. (Store has been sold).

1981 Datsun diesel truck with cap - as is; 1975 GMC van - as is; 1972 Datsun car - as is; bedroom suite; 2 double beds; single bed; shelving; wringer washer; space heater; elect. motors; elect. paint mixer; wheel barrow; windows; lawn chairs; fridge; chain saw; step ladders; lamps; lawn mower; bike; tires; grocery carts; stroller; Victor adding machine; oil drum; dishes; kitchen appliances; doors; lawn table; cement blocks; vice; tools; large snow shovel; 2 wheel cart; odd tables; post jack; used tin; bags of cement; baby crib; 12" TV; coffee table; end tables; AM-FM stereo; chrome table & chairs; Singer sewing machine; 2 vacuum cleaners; paint; small compressor.

TERMS — CASH
AUCTIONEER
Murray Blair,
Avonmore, Ont.
346-5568

5-2

AUCTION
HOUSEHOLD EFFECTS
& ANTIQUES

SAT. OCT. 5, 1985
12 NOON

VILLAGE OF CRYSLER

Oak dining room suite with 6 chairs; buffet & hutch (modern and in excellent condition); Kenmore matching washer and dryer (gold); Kroehler chesterfield and matching chair; swivel rocker; 2 pine drop leaf end tables; 2 livingroom lamps; Viscount electronic organ with 2 keyboards; 2 easy rockers; 2 easy rocker foot stools; bedroom set with double bed; 2 end tables; and dresser; chesterfield and chair; chrome table and 4 chairs; 3 drawer chest; black & white TV; 4 drawer chest; pole lamp; AM-FM radio and cassette; Attari with 4 cassettes; Hoover vacuum; bamboo curtains; rocking chair; fertilizer spreader; weed sprayer; lawn roller; step ladder; 6 pressback chairs; 2 wicker chairs; buffalo robe; 3 complete sets of dishes; assor't dishes; electric appliances; blankets; sheets; bedspreads; many other unlisted items.

NOTE: Everything in this sale is of top quality and new in the last 7 years.

PROP.
Denise Benoit

AUCTIONEERS
Hugh Fawcett **James Cooper**
774-3363 **657-4448**

6-2

TERMS — CASH OR
ACCEPTABLE CHEQUE
Lunch Available

AUCTION SALE
FURNITURE, ANTIQUES,
RIDING MOWERS, PLUMBING
EQUIP. & SUPPLIES

Estate of David Allison
3 miles west of Chesterville, 1 mile south of Winchester & 4 miles east on Hwy. 43. Second house east of North Dundas High School

SAT. SEPT. 28
12 NOON

Admiral frost free fridge, new cond.; Beach 24" elect. stove; Viscount 15 cu. ft. freezer; G.S.W. wringer washer; Maytag wringer washer; Easy clothes dryer; wooden kitchen set table & 4 chairs; Electrohome stereo; Elect. portable sewing machine; President vacuum cleaner; parlor stove, new; elect. fans; baseboard heater; pole, floor & table lamps; mirror; Hudson Bay blankets; bedding; drapes; dishes; record stand; rug; swivel & platform rockers; elect. clocks & radios; port. TV; small tables; couch; high chair; TV trays; chrome table; lounge chair; lawn chairs; new bicycle; weed eater. **Antiques:** double pedestal roll-top desk ex. cond.; desk chair; library table; Seth Thomas mantle clock; violin; bed; dresser; chest of drawers; 3 rocking chairs; bedroom chair; odd chairs; Boston rocker; family bible; milk cans; elect. radio; Ivor Johnston 12 gauge shot gun; **Tools & Equip.:** Co-op 8hp riding lawn mower, elect. start; Columbia 5hp riding lawn mower, elect. start; gas lawn mower; 3½hp roto tiller; Mastercraft 100 amp welder, new; Duro deep well pump, new; Duro motor for water pump, new; Crane toilet & tank, new; bathroom faucets, new; pipe threader; pipe cutter; pipe vice; pipe wrenches; 2 skill saws; elect. drills; jig saw; elect. soldering iron; planes; hand saws; elect. chain saw; battery charger; forks; shovels; brooms; planks; 3 step ladders; exten. ladder; saw horses; scythe; log chains; 5 tarps; 3 bags of grass seed; large selection of new plumbing supplies; new furnace pipes & fittings; new eave troughing. Many unlisted items.

TERMS — CASH

Auctioneer or owner not responsible for accidents. All household items clean and perfect condition. Large selection of tools and plumbing supplies.

AUCTIONEER
Harold Ball
448-3161

5-2

AUCTION SALE
M & G ANTIQUES
FRI. SEPT. 27
6:30pm
Hwy. 138
Monkland, Ont.

Consignment Sale - Antique gun; old radio with outside speaker; clocks; crocks; dresser; buffet; washstand; flow blue dishes; frames; dough box; oak desk; grand piano; pine cupboards; bench; antique rattan wheelchair; old tractor seat; bells; press back chairs; aeroback chairs; ironing board; old magazines; silverware; antique clothes closet and much more.

AUCTIONEER
M. Hay

Auction held every second week. Rain or shine. Check newspaper for details. If you have anything for sale call 346-5768.

TERMS — CASH
OR PERSONAL CHEQUE

4-1

AUCTION SALE
HOUSEHOLD EFFECTS
& MISC. ARTICLES
SAT. SEPT. 28, 1985
10 A.M.

1 mile south of Lunenburg on County Rd. 18

Furniture: sleeper couch; chair to match; bar; bar stools; antique chair; rocking chair; 2 picnic tables; patio table with umbrella & stand; 2 cribs; folding chair (chrome frame) & stool; living room chair; 2 TV's (one good for cabinet only) (one works but is very faint); 2 old kitchen chairs; 2 good kitchen chairs; table with metal top; wooden table; BBQ (like new); 2 bed springs; fireplace tools (2 sets) (2 grates with fan motors). **Small Appliances:** set lamps; lamp (wicker shade); set antique lamps; toaster; waffle & pancake grill; Yogurt maker (very good); juice maker; Sunbeam coffee maker; heater (inside room); heater (car inside). **Farm Equipment:** set harrows (drag) & draw bar; dump trailer; trailer; animal trailer; antique plow (hand); antique scoop; grain shovels, snow scoop; manure forks, hay fork; rakes, etc. milk cans; 8hp snowblower; tractor chains. **Miscellaneous:** 1972 Honda CB 350 twin, repair manual, helmet; wind screen, crash bar, new battery; 4 bicycles; camping equip. (tents, water bottles, heater, air mattresses, sleeping bags, etc.); 2 large cooking kettles; Christmas tree (artificial) plus stand; 2 stands for trees; trunks; 2 sets car ramps (new); farm mailbox (new) barn style; ice cream maker (new); wheelbarrow; 2 large baseboard heaters; 2 window casings & windows; hand seeder (new); gas cans; buck saw; good lumber; scrap lumber; T bars; scrap iron; clothesline & hardware. **Ceramic:** greenware (2 boxes); bag peat moss; fertilizer 7-7-7-; crafts & patterns) bun warmer; misc. cooking pans; childrens' games; fur coat (muskrat) with silver fox collar & matching hat; 3 bedspreads; bolt red material; 2 car baby seats (for ages 2+); concrete (Sakrete sand mix).

TERMS — CASH
PROP.
Mr. and Mrs. J.A. Burt

AUCTIONEER
Gordon Ross
Ingleside, Ont.
537-2289

5-1

AUCTION SALE
on
SAT. SEPT. 28
9:30 AM

In Ingleside, Ont. at 20 Maple St. House has been sold.

Kelvinator fridge; H.D. stove; G.E. auto. washer; GE auto. dryer; wringer washer; press-back chairs; trunks; bedroom suite; some fancy dishes; bar stools; odd chairs; bedding; skill saw; hand tools; ½" elect. drill; extensions; truck tarp; commode set not complete; sander; 2 cow bells; horse collar; wrenches; everyday dishes; 16 gauge shot gun; truck racks; muzzle loader gun; plus other items.

PROP.
Victor Morrow
TERMS — CASH

AUCTIONEER
Murray Blair
Avonmore, Ont.
346-5568

5-1



TREAT YOUR FEET
TO BETTER WORK BOOTS BY TUFMAC, GORRILLA, KAUFMAN, GREB OR BOULET. SIZES 4-13 **CSA**
from $49.95
LINDSAY & McCAFFREY GENERAL MERCHANTS
42 MAIN ST.
MANOTICK
TEL.: 692-3368

CHESTERVILLE'S HAIR STUDIO
CREATIVE IN ALL ASPECTS MEN WOMEN & CHILDREN
OPEN 6 DAYS A WEEK!
MON.-WED.: 9-5
THURS.: 9-9
FRI.: 9-5 SAT.: 9-4
FOR APPOINTMENTS CALL:
448-3674

OFFICIAL PASSPORT PHOTOS
I.D. — CITIZENSHIP
FINISHED WHILE-U-WAIT
WAYNE LAPRADE PHOTOGRAPHY
CHESTERVILLE
448-2852

CARMAN REFINISHERS
UPHOLSTERING
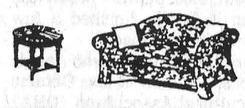
FURNITURE FOR SALE
Iroquois 652-2011

HIGH ENERGY
BEST SOUND IN TOWN
D.J. SERVICE
Complete 210 Watt Per Channel Sound System
- Modern - C&W - Waltzes
- Rock 'n Roll
  Modern - Assorted
- Golden 'n' Oldies
  C&W - Polkas
- Heavy Metal
  Modern - Rock

Wedding Receptions — Mixed Stags — Anniversaries — Fund Raisers — Sport Functions — Teen Dances.
FOR BOOKINGS CALL:
PETE LECLAIR
448-2174

VICE & CRAIG FUNERAL HOME INC.
ONTARIO FUNERAL SERVICE ASSOCIATION (Incorporated)
PRE-PAID FUNERALS INSURANCE PROTECTED
Consider when making arrangements that funds deposited with our MEMBERS ARE PROTECTED BY INSURANCE.
Vice & Craig Funeral Homes Inc.
505 Church St. Winchester 774-2120
62 Queen St. Chesterville 448-2120

ALBERT GALE REAL ESTATE LTD. REALTOR
AGRI DIVISION
Delburn Baker
Crysler, Ont.
Res.: 987-2805
Representative
Albert Gale Real Estate Ltd.
KEMPTVILLE — 258-5795

$32,500 — Two bedroom house in Berwick on lot 132'x132', very clean. You can take possession of this on Oct. 1. List 9276.

$45,000 — Three bedroom house in Crysler, immaculate, situated on the river in the centre of town. List 9515.

$49,500 — Three bedroom house outside of Finch village, excellent location, large lot, new 200 amp service, well insulated. List 8852.

$19,000 — Buys a lot and a half in new subdivision in Chesterville. Large enough to build a double. List 8959.

$75,000 — Triplex on Highway 43 west of Alexandria, maintenance free exterior, tenants pay hydro, room to make another apartment in basement. List 9347.

For all your real estate needs call 987-2805.

WARD MALLETTE
CHARTERED ACCOUNTANTS
Providing services in the areas of:
— Financial statement preparation
— Personal and corporate taxation
— Farm tax returns
— Farm sales and interfamily transfers
— Bookkeeping services
Municipal Buildings
Winchester, Ontario.
774-3549
774-3403

Brownlee Funeral Home
ONTARIO FUNERAL SERVICE ASSOCIATION (Incorporated)
Member THE ORDER OF THE GOLDEN RULE
ESTD. 1905
Finch 984-2234

MacMillan and Howes Real Estate Ltd.
CHESTERVILLE AREA — 4,200 sq. ft. commercial building with 4.75 acres of land, currently used as machinery outlet.
ADAPTABLE TO MANY USES.
Give us a call at:
136 Second St. East, CORNWALL, ONT. Bus.: 933-6524
131 Main St. South, ALEXANDRIA, ONT. Bus.: (613) 525-3039

RE/MAX homestead realty ltd., realtor
Linda Bradley
448-3129
GREAT NEWS
for the person who is thinking of selling:
List your property for 6 months at market price*.
In return for the listing, I will give you a weekend for two at the
CROSSROADS, MOIRA, NEW YORK
anytime during your listing!
Weekend Includes:
- Bottle of Champagne
- Six FREE drinks both evenings (each)
- $10.00 off your evening dinner
- Breakfast in the Coffee Shop Saturday morning
- Champagne Brunch Sunday morning in your room.

This offer expires October 30, 1985
* *I will provide you with a free market analysis of the fair market value of your property.*
666 rue notre dame, p.o. box 479
embrun, ontario K0A 1W0
bus: (613) 443-3961

PETRO-CANADA
NATIONVIEW SERVICE CENTRE (CHESTERVILLE)
A DIVISION OF 512031 ONTARIO LTD
MECHANICS
MONDAY TO FRIDAY
8AM-5PM
GAS HOURS
MON.—FRI.—6AM-10PM
SATURDAY—7AM-10PM
SUNDAY—8AM-8PM
(Every Sunday & Holidays)
JUDY & FRANK HEERKENS
CHESTERVILLE - 448-3600

GUITAR LESSONS
"20 Years" Experience
Call: A.J. 448-3727

FIBRETEC INDUSTRIES
Quality fibreglass repairs and refinishing.
Boats, tanks, etc.
Canoe Special: Starting at $310.
Morrisburg Hwy. 31
543-3714

ALBERT GALE REAL ESTATE LTD. REALTOR
Everywhere You Look...
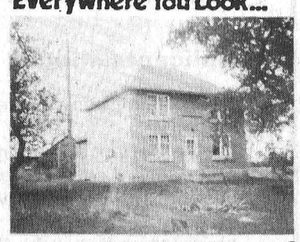

Lorraine Lefebvre
448-2454
Sales Representative
Property of the Week
$87,000 — Three bedroom block home located near Chesterville village on paved road. House contains much character with all kinds of natural pine wood work. Barn 82'x32' with steel hipped roof, 100 acres of land, some wooded. If purchaser cares to burn their own fuel, plus oil heat. Available immediately. We'll be glad to show you this property. Must sell to settle estate. We will look at all offers.

Century 21
504 MAIN ST., WINCHESTER 774-3990
McIntosh & Proulx REAL ESTATE LIMITED member broker
L392 $29,900. — Hobby Farm land near Inkerman. 34 acres, beautiful location, good land, many possibilities.
R1191 $54,500. — Large 2 storey, beautiful hardwood floors, new quality carpet, formal dining room, 3 bedrooms, southerly winterized sun porch. South Mountain.
R1224 $64,900. — Morrisburg. 2 storey, 4 bedroom brick house, central location, completely renovated, main floor laundry room. See this before you buy.
R1247 $105,000. — Duplex close to Vernon. All remodelled, pine ceilings and cupboards downstairs. Rent upstairs at $400 a month. Separate meter. Call for more information.

Astrid Bierworth	774-2119	Don McIntosh	821-3956
Vera Mitchel	774-3803	Barbara Guffroy	774-2746
Jim Gibbard	821-1314	Maurice Eyre	543-2391
Lynn Irven	543-3686	Dick Gaiser	543-2589
Aline Foubert	821-2494	Linda Fisher	821-3774
		Allen McCaslin	989-6011

MLS MULTIPLE LISTING SERVICE
MAKING HOMES AFFORDABLE, CENTURY 21.™

SAUVÉ REAL ESTATE LIMITED
ALEXANDRIA (613) 525-2940
FARMS
Just listed $49,800. Approximately 1½ acre bush, on paved road, 2 miles west of Bonville. Attractively set, 3-bedroom, 1½ stories, farm home, barn, excellent hobby farm.
HOMES
Bargain hunter - handyman. Village of Avonmore, Main Street, small 1½ story home and garage on 60'x122' lot, needs work, but at $12,000 you can afford to spend on renovations.
COUNTRY PROPERTIES
$26,500 - 1¾ acres, north of Avonmore, 1½ story, 2-bedroom home set high and dry, small orchard.
LAND
FURTHER REDUCED TO $5,000. - Building lot in Village of Avonmore. Good location, opposite the Public School. SOLD
$25,000. — 37½ acres good cedar bush, attractive building sights. Monkland area.
$30,000 - 50 acres on 7th Concession and Avonmore Road, both are paved. Super spot to build.
$90,000. — 150 acres. Cash crop land, 2 barns, good fencing. Moose Creek.
FOR MORE INFORMATION
CONTACT
HERB SCHWARTZ
at
The Berry Patch
Located on Avonmore Road, just north of Avonmore
346-5721

GLENGARRY FALL CLASSIC
HOLSTEIN SALE
Wed., Oct. 2nd
1:00 P.M.
MAXVILLE FAIR GROUNDS
MAXVILLE, ONTARIO.

Featuring 50 head carefully selected by a team of experts throughout Eastern Ontario with themajority being fresh or close to calving at sale time. Whether your preference is a show animal, a production star, or a foundation animal to build a family on we have it all to offer on Oct. 2nd.

DONELG VELVET BILL — A large type y first calf heifer fresh just before sale time. Her Ex Dam (C Donelg Vanessa Admiral) is excellent milking over 100 lbs. a day this lactation. 2-9, 14,857, 4.2%, 623.
DALKIRK RALLY CITATION E.T. - An Admiral out of a V.G. Dam with 169-199. 2nd Dam V.G. 160-170. Selling fresh.
LIGTLEA PRESIDENT JOY E.T. - A President out of 3 generations V.G. whose dam had 3y - 216 - 237. A bred heifer due to Kay Elevator.
GLENDALK REBECCA MAJESTY - A Majesty first calver selling fresh out of a V.G. Dam with 165-186 (+23 +28)
MacGIRLS FLORA MATTADOR - A Mattador first calver due Oct. 17th. Dam is G.P. with 182-198.
MURRAYHOLM IVY ARLENE G.P. at 2 years - An Ivanhoe selling 2 weeks fresh with her second calf. 2 year record 169-194.

Also a small selection of fancy, production backed calves:

SUNNYLODGE STARBUCK DAY - A June '85 Starbuck with a V.G. dam with 170-170, 2nd dam V.G. 200 B.C.A. Senator (sold for $25,000) 3rd dam V.G. 190 B.C.A.
NOBEL DUTCH KRISTEN - A Jan. '85 Mattador whose 2 yr. old N.C. dam is projected to 166-163. She however is backed by 6 generations of V.G. high testing dams with 2nd dam Sandy Crest Gene V.G. 7-9, 180-213.
BRICKHILL SPEND A ALLAH - A May '85 Allah calf out of a V.G. Citaton with over 20,000 lbs. as a 4 yr. old (+55 +40) 2nd dam V.G. with 9 lactations averaging 145-147 (+17 +17). Currently on 10th lactation.
MORROWDALE SHERON MATT - A March '84 Mattador out of a V.G. 5.15% Unique. 2nd dam V.G. 154-164.
MERRON MAJESTY MAUDE - A Majesty Oct. '84 calf out of a G.P. 2 year old with 174-187.

It has been my experience in auctioneering cattle on today's market that while some animals bring good value, a sharp cow person is able to pick up fantastic cattle at modest prices. Remember that 15-20% of YOUR herd is cull material (low production, poor reproduction or type). Use the money from selling those to fill your quota on fewer higher quality, more profitable cattle; thereby uplifting your herds potential and your profits!

IAN CUMMING
Sale Manager &
Bilingual Auctioneer
Williamstown, Ont.
(613) 347-2949 (Call Collect)

DONALD JOHNSTON
Cherry Crest Holsteins
Pedigrees
Martintown, Ont.

5-2

WINCHESTER COUNTRY CLUB
774-2936
774-2465
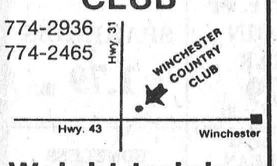

Weight training
8 weeks $45
Stauffer Salon
(lose inches now)
10 sessions $50
ALSO
NAILS AND FACIALS

Auction Sale
Fri., Sept. 27
at 7pm
McHaffie Auction Hall, Morrisburg

Two partial households will be sold with our regular consignment:

Color TV; refrigerator (older); automatic washer; sectional chesterfield (off white); electric organ and bench; humidifier; chrome table and chairs; bed (complete); dressers; miscellaneous wood chairs; lamps; bedding; blankets; knick-knacks; glassware; 3 fur coats; 3-piece bathroom set (toilet, sink, tub); 6-piece dining room suite.

Antiques: china cabinet; bookcase with glass doors; cedar chest; chairs; corner cupboard; library table; small tables; dropleaf table; tea wagon; many items too numerous to mention.

AUCTIONEER:
SHEILA McHAFFIE
Mastercard and Visa accepted

In Memoriams

IN MEMORIAM

FROATS — In loving memory of my dear mother, and grandmother Orlean who passed away Sept. 28, 1982

Asleep in God's beautiful garden,
Away from all sorrow and pain.
Some day when life's journey is ended,
We will all be together again.

Dearly loved and sadly missed,
Tony, Ralph and family
and Art
5

IN MEMORIAM

NEVILLE — In loving memory of our dear son and brother, David Earl Neville, who passed away suddenly Sept. 19, 1971.

So many things have happened
Since you were called away
Things that you would have enjoyed
Had you been left to stay.
So many things to share with you
So many things to say
Things that could be so much nicer
If you were here today.
We cannot bring the old days back
Your hands we cannot touch
But God has given us wonderful memories
Of one we loved so much.

Sadly missed
by Mom, Dad
John & Marie
Alan & Judy
5

IN MEMORIAM

BARKLEY - In loving memory of a dear father, father-in-law and friend, Myles Hubert Barkley, who passed away Sept. 28, 1979.
When days are dark, friends few,
Father and friend we think of you.
Friends are friends if they are true,
We lost our best when we lost you.

Always remembered by
Rick, Kathy
Family & Friends

IN MEMORIAM

FROATS — In loving memory of a dear twin sister (Orlean) who passed away September 28, 1982.

Your memory is our keepsake
With which I will never part
God has you in his keeping
I have you in my heart.

Loves last gift remembrance
Kathleen Bouck and Family
5

IN MEMORIAM

McHUGH — In loving memory of a dear husband, father and grandfather, Allen McHugh, who passed away Sept. 23, 1977.

There is a link death cannot sever,
Love and remembrance last forever.

Sadly missed by wife Margaret
and family 5

Card of Thanks

CARDS OF THANKS

On behalf of my brothers and sisters I would like to thank all our friends, neighbours and relatives for the comfort and support given us during our time of sorrow at the passing of our mother, Vivian Fawcett. Your thoughtfulness will never be forgotten.

Virginia Patenaude
& Family

Cards of Thanks

CARD OF THANKS

I would like to thank everyone who visited me and sent cards and flowers during my stay in the hospital. A special thanks to the doctors and the nurses in the maternity ward.

Christine Barkley
5

CARD OF THANKS

We would like to thank all those who attended the bridal shower and our wedding reception. Each thoughtful gift will be a happy memory for us at our home in Grande Prairie, Alberta.

Katherine Fleming
Joseph Gannon
5

CARD OF THANKS

I would like to thank friends and relatives for cards, flowers and visits, while in the hospital and at home. Also to Dr. Dwayne Justus, staff and nurses on 1st floor for their excellent care.

Jean McLeod
5

CARD OF THANKS

We would like to thank our family, friends and relatives for making our mixed party a great success. Special thanks to Erik Thompson, Bob Miltimore, Fred Lobb and all who helped to make our party a night to remember.

Mary MacDonald
Wayne "Woody" LaPrade
5

Osnabruck WI learn old time cooking techniques

OSNABRUCK CENTRE (Specail) - Osnabruck Centre Women's Institute met on September 5 at the home of Edna Beckstead with 16 answering the roll call "The advantage of being a Farmer." It was generally agreed that being your own boss was a good advantage as well as growing most of your own food.

After the Ode, Mary Stewart Collect and the Lord's Prayer, Laura Grandaw responded on the motto 'You should not hope to enjoy the harvest without laboring in the field'.

An invitation was received from the Newington Women's Institute to attend their meeting on September 25 when Mr. and Mrs. Dale Miller would be speaking.

The meeting agreed to sponsor Muriel Hotzel who will be walking in the Terry Fox walkathon.

Sharon Dupreau, Secretary, introduced special guest, Peggy Thompson who talked about her work at Upper Canada Village and how cooking was done in the various houses and the use of the fireplaces. It wasn't until 1845-50 that stoves came into being. The ladies enjoyed Peggy's talk and she was presented with a token of appreciation. Ria terHorst was a year older this month and Ereta Gallinger won the surprise parcel.

Betty Neville, president, read a couple of brain teasers and both were won by Sharon Duprau.

Bicentennial Gardens opened

MORRISBURG (Staff) - Official blessing was given to the Queen bicentennial rose garden Saturday when area horticultural societies showed up in large number.

Parks manager John Cottrill said "80 varieties of roses will be planted and there will be a total of about 1000 plants" when the garden is finally finished a few years down the road.

Gordon Winter, who heads the local division of the Ontario Horticultural Association (OHA) said his organization has funded the garden to date with $2000 and money will continue on an ongoing basis in the future.

Card of Thanks

A very special "thank you" to everyone who remembered me on my 90th birthday with cards, gifts, candy, flowers and visits at Dundas Manor.

Delbert A. Dillabough

Auction Sale

AUCTION SALE
ST. LAWRENCE ESTATE
R.R. 1
CORNWALL, ONT.
K6H 5T5
3 miles east of Cornwall
on Hwy. 2
3 floors, 50 rooms & offices
Kitchen, Furniture, Laundry
Equipment & Utensils
SAT. OCT. 5
9 AM Sharp

Beds; dressers; bed tables; piano; lazy-boy; small tables; large tables; chairs; buffet; radio; cupboards; cabinets; couches; shelves; clothes trees; lamps; pictures; stands; office desks; filing cabinets; desk extensions; adding machine; in-service tape machine; bookcases; copier machine; lockers; video cartridges; hanging lamps; ashtrays; booktrays; stan stores; room divider; T.V. cabinet; T.V.; corner tables; dining room tables & chairs; chest freezers; Hussman standup freezer; walk-in refridgerators; freezer wrap roll holder; refrigerators; modern kitchen deep fryer; Moffat deep fryer; Moffat oven gills & burners; Barldeau double coffee urn: Moffat double deck oven; Toledo slicer; Hobart dishwasher; butcher block; double boiler Supreme; portable steamers; clothes washers and dryers; extractor; hoppers; hampers; ironing boards; Mighty Maid vacuum; mop pails; garbage containers; ceiling fan; barber chair; hair dryer & chair; hair floor dryer; lamp tables; wall clock; walkers; nursing carts; sterilizers; medicine cabinet; meal tray wagons; toasters; double pot sinks; dishroom bins; carts; dishwasher racks; sheets; pillowcases; bedspreads; wool blankets; linen of all types; benches; picnic tables; blender; popcorn popper; fans; egg slicer; frying pans; electric kettles; mini-kitchen; Hobart mixer; silverware holder; storage racks; stools; step stools; knife holder; mugs; glasses; saucers; bread & butter plates; plates; dessert dishes; bowls; plate covers; trays; salt & papper shakers; sugar containers; teapots; coffee pots; napkin holder; pitchers; jugs; ice trays; wine glasses; egg cups; soup ladles; serving spoons; scale; whisks; strainers; scoops; peelers; measurers; graters; knives of all types; can opener; juicers; pots & pans of all types; cutting boards; sandwich spreader; cake decorator kit; wooden rolling pin; cookie cutters; cook books; cooking thermometers; nut cracker; forks; knives; spoons; ladder; checker board; sewing machine & bench; statue; 1977 Chev van EA 8552; John Deere 1010 special tractor; Model 272 groomer mower; 3 pth snowblower; 1979 Chev 4x4 with snow plow. Many items too numerous to mention. Just a partial listing.

AUCTIONEERS NOTE: Hundreds of good articles & furniture to be sold to the highest bidder. Plan to attend this exceptional sale. Bring a lawn chair.

AUCTIONEERS
H. & R. EASTERN
AUCTION SERVICE
Harry Smith 346-5483 — **Ray Smith** 984-2329

Owner or auctioneers not responsible for loss or accidents.

6-2

Production Superintendent

CHAMPLAIN INDUSTRIES LIMITED, A CANADIAN OWNED MANUFACTURER OF FOOD INGREDIENTS REQUIRES A PRODUCTION SUPERINTENDENT FOR ITS LACTOSE/WHEY PLANT IN CORNWALL, ONTARIO.

Applicants should:

- have a minimum of 5 years experience in food industry.
- have experience in spray drying and evaporation, preferably in dairy industry.
- be familiar with sanitary standards in the dairy industry.
- have demonstrated leadership abilities, self motivation
- possess a degree of diploma in a technically related area.

Salary competitive based on experience.
Excellent fringe benefits.

Apply in writing to:

Mr. D. VanHorn
Champlain Industries Limited
P.O. Box 189
Cornwall, Ontario
K6H 5S7

TOWNSHIP OF FINCH

NOTICE

The last installment of the 1985 taxes is due and payable on or before **September 30, 1985** (with exception of tile drainage repayments due in October, November and December).

Taxes are payable at the Bank of Montreal, Finch, Ont. the Royal Bank of Canada, Crysler, Ont. or at the Township Office, Berwick.

A.V. Empey
Treasurer
Berwick, Ont.
K0C 1G0
5-2

WEAGANT FARM SUPPLIES

FARM EQUIPMENT MECHANICS REQUIRED

We required one or two additional farm equipment mechanics immediately.
QUALIFICATIONS: - Experienced
- Farm Equipment Mechanic Licence
WE OFFER: - Competitive Wages
- and an extensive employee benefit package
APPLY: Laird Weagant, Weagant Farm Supplies, Winchester 774-2180

Jonsered Pro Line Chainsaws

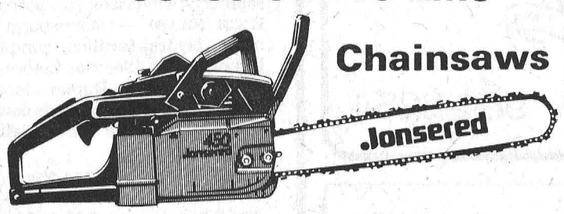

From our sawmill:
for sale
Lumber and
Firewood

Fall Sale
Model 450, 16", reg. $369.00
Sale $299.00
(while supplies last)

All other Jonsered saws on sale
450, 16", reg. $369.00 ..... **Sale $299.00**
525, 16", reg. $399.00 ..... **Sale $349.00**
630, 18", reg. $570.00 ..... **Sale $495.00**
820, 20", reg. $639.00 ..... **Sale $529.00**

Alex Robertson Sawmill
RR2 Martintown
528-4262
9am to 5pm

PICK YOUR OWN McIntosh Apples

SATURDAYS AND SUNDAYS
9 A.M. - 6 P.M.

APPLE CIDER & OTHER VARIETIES AVAILABLE ALREADY PICKED
Pumpkins Now Available

Robertson's Apple Farm
652-4609
4 miles west of Morrisburg on Lakeshore Drive

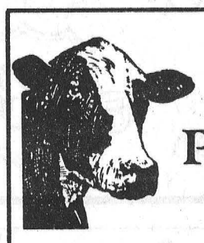

Fawcett's Fall Production Sale

AT FAWCETT'S SALE ARENA
WINCHESTER

Friday, October 4
12:00 noon

95 HEAD SELLING

Complete Heifer Herd of Norman Prebble, Moose Creek, 33 head: from Good Plus or Very Good dams, 146% - 146%, nine by Matador, eight by Marlin, also Sheik, Triple Threat, Jonathan and Kay Elevator. Five are bred, remainder open heifers and calves. All well-grown and in excellent condition.

From Donald Duff, Bristol, Quebec, 10 head: milking cows and fresh heifers, full pedigrees and high production, including show prospects.

From Johnstonholm Holsteins, Inkerman, 10 head: open heifers and calves, including one junior calf entered for Ottawa Winter Fair. Also one service-age bull.

Nine head from Tom Clapp: three cows due at sale time, five bred heifers, one open heifer.

Seven head from Dale Enright, Winchester: cows and open heifers sired by Unit sires.

Twenty-nine heifers from Raymond Seguin, Casselman: bred and open heifers.

All are from classified and tested herds, some outstanding young cows with good pedigrees.

ALL FREE-LISTED
Catalogues available.

FAWCETT BROTHERS
WINCHESTER

Allison 774-3610 — **Ralph** 774-5710

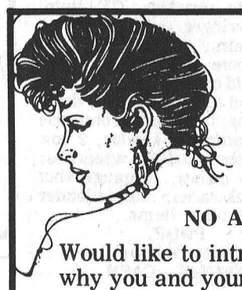

LABELLE'S BEAUTY SALON
OPEN 6 DAYS A WEEK
Mon. - Wed.: 8:30-5:00
Thurs. - Fri.: 8:30-9:00
Sat.: 7:30-4:00
NO APPOINTMENT NECESSARY

Would like to introduce two more good reasons why you and your family should choose us for a new look!

I would like to welcome to our staff
EDE STAMAND
Hairstylist of 15 yrs.
ALSO:
LORNA DOLLAN
WHICH MAKES SIX TO SERVE YOU....
JOYCE, DEDE, LINDA, JANICE
MARTHA & LORNA

WATCH FOR NEXT WEEK'S ADD FOR IMPORTANT INFORMATION! 448-2223



And there was light.

One of the United Counties' leading stores of home lighting.
Hundreds of styles of domestic and imported lamps, shades, fixtures and chandeliers.

We're the nobody who undersells everybody!

SATISFACTION GUARANTEED
Lowest Prices — Highest Quality
Our customers are our best advertisement and our business reflects it!
OVER 3,000 LIGHTING DISPLAYS!

House Of Lighting
16 Johnson Crescent
(Third street north of shopping centre.)
HOURS: DAILY 9am to 6pm FRIDAY 9am to 9pm
Long Sault 534-2912 8 miles west of Cornwall

EARL'S MEATS

(SINCE 1962) — *LIMITED*
PHONE: 448-2324 — **Chesterville, ONTARIO**

COMPARE "At The Butcher Shop"
NO PRE-PACKAGING — MEAT CUT FRESH DAILY
WE RESERVE THE RIGHT TO LIMIT QUANTITIES
MON.-SAT. 7:30AM-9PM — SUNDAY 10AM-6PM — *PRICES EFFECTIVE TILL CLOSING* SUN., SEPT. 29, 1985

COCHRANE'S - 4 L BAG **FRESH MILK** 2% **1.89**	**WAXED TURNIPS .33 lb.**
TRY SOMETHING FRESH **BETTY SPECIAL BREAD .59** 675 g LOAF	LOCAL **McINTOSH APPLES .33 lb.**
GRADE "A" 3-4 lb. AVG. **ROASTING CHICKENS .98 lb.**	NO BACKS **CHICKEN BREASTS 1.89 lb.**
NO BACKS **CHICKEN LEGS 1.19 lb.**	
ROUND STEAK 2.49 lb.	**T-BONE or SIRLOIN STEAK 2.79 lb.**
SPARERIBS 1.79 lb.	
OUR OWN **SAUSAGE PATTIES .99 lb.**	MAPLE LEAF EXTRA LEAN **COOKED HAM 1.89 lb.**
BONELESS **BEEF STEW 1.79 lb.**	
HOTEL STYLE BACON 1.59 lb.	**PORK HOCKS .49 lb.**
STOKLEY 28 oz. **FANCY PUMPKIN 1.19**	
ONTARIO 10 lb. BAG **POTATOES .65**	No. 138 **SUNKIST ORANGES 1.39** Doz.
ALL 750 ml **SOFT DRINKS .65** & Tax	
ALL OR CASCADE **DISHWASHER DETERGENT** 1.5 kg **4.09** & Tax	SUNLIGHT, 1 L **LIQUID DISH DETERGENT 2.29**
CLARK'S 28 oz. **BEANS & PORK 1.33**	
CHRISTIE'S 450g PLAIN OR SALTED **PREMIUM CRACKERS 1.45**	ROYAL, 8 ROLLS **TOILET TISSUE 2.99** & Tax
5 lb. BAG **WHITE SUGAR .79**	

FREEZER SPECIALS
CUT, WRAPPED & FROZEN INCLUDED

GOVERNMENT INSPECTED GRAIN FED LOCAL UNGRADED BEEF
SIDES . . 1.39
HINDS . . . 1.79
FRONTS . . 1.29

A-1 SIDES 1.47 lb.
A-1 HINDS 1.89 lb.

WEEKEND SPECIAL
SIDES OF PORK .89 lb.

WANTED

USED RIFLES & SHOTGUNS

WE BUY, SELL or TRADE

L & M GUNS

1 MILE SOUTH OF ST. ANDREWS ON HIGHWAY #138

932-5583

SUNDAY SERVICES

PRESBYTERIAN CHURCH
Knox - Crysler
St. Luke's - Finch
Minister: Rev. D.N. Henry
984-2210
SUN., SEPT. 29, 1985
11:00 A.M.
Morning Worship
& Sunday School
8:00 P.M.
Special Anniversary Service June 1986

CHRISTIAN REFORMED CHURCH
Williamsburg Ontario
Minister: Rev. Wieger DeJong
SUN., SEPT. 29, 1985
9:30 A.M - Morning Service
7:30 P.M. - Evening Service
Nursery provided during both services. You are invited to worship with us.
Faith 20 can be viewed every morning at 5am on Channel 6.
May 1986

UNITED CHURCHES
Chesterville — Morewood
Minister: Rev. L.M. Ferguson
SUN., SEPT. 29, 1985
MOREWOOD
9:30 A.M.
Morning Worship
Sunday School
Bible Study
CHESTERVILLE
11:00 A.M.
Morning Worship
Sunday School
Nursery
Everyone Welcome
June 1985

ST. MARY'S CATHOLIC CHURCH
Chesterville
Pastor: Rev. J. Appelman
SUN., SEPT. 29, 1985
HOLY MASS
Saturday - 7:30 P.M.
Sunday - 9 A.M. 7 11 A.M.
Weekdays - 9 A.M.
September 1985

CHESTERVILLE CHRISTIAN FELLOWSHIP
13 Albert Street
Pastor: Rev. R.S. Bombay
448-2084
SUN., SEPT. 29, 1985
10:00 A.M. - Sunday School
11:00 A.M. - Morning Service of Worship
7:30 P.M. - Evening Service
Affiliated with the Pentecostal Asesmblies of Canada
May 1986

HOLY TRINITY ANGLICAN CHURCH
Rev. J.A. Dobson
774-2236
SUN., SEPT. 29, 1985
8.30 am sHC
June 19

PRESBYTERIAN CHURCH
MOREWOOD
ST. ANDREW'S CHESTERVILLE
Minister: Rev. Bert de Buijn
448-2516
SUN., SEPT. 29, 1985
CHESTERVILLE
Anniversary Celebration
11:00 A.M.
GUEST SPEAKER
REV. RICK BOMBAY
Pot Luck Lunch
Following the Service
NO SERVICE AT MOREWOOD
Come Expecting
Leave Rejoicing
May 1985

DUNBAR PRESBYTERIAN CHURCH
Dunbar
Rev. W.L. MacLellan
543-3837
SUN., SEPT. 29, 1985
9:30 A.M. - Sunday School
Sunday Service
EVERYONE WELCOME
April 1986



Medals awarded

The Chesterville branch of the Royal Candian Legion honored several of its members at last Monday night's general meeting. Receiving medals in this 60th anniversary year of the Legion were, from left, front row: Bud Craik; Lee Smith; Russell Servage; Jim Behan; Wendell Harper; Len Moran. Second row, from left: Earl Johnston; Mac Feeley; Ernie Windsor; Brian Markwick; Stu Allan; Lyle Alford. Absent: Hub Henderson; Freeman Beckstead; Lorne LaSalle. Also receiving certificates of honor at the ceremony were: James McCloskey; Jack Carlisle; Bob McLaughlin; Charlie Smith; Ralph Dillabough; Doug Merkley; Gord McLaughlin; Dwayne Servage; H. Helmer; Judy Hatt; Bev Markwick; Lucille Monast; Alice Fisher; Pauline Scheepers; Brenda Mead.

Record Photo - Hanrahan

Hospital Auxiliary discusses fundraising

WINCHESTER (Special) - About twenty seven members were present for the September meeting, which was held in the conference room of the hospital on September 12 at 2pm.

President Rose Campbell conducted the meeting.

Secretary, Mary Fisher read the minutes of the last meeting, and treasurer, Anne Freeland, gave her report. Olive Cass reported the purchase of flower vases for the hospital. During roll call the unit leaders gave reports.

Morrisburg unit will hold a tea and bake sale on Oct. 11.

Gail VanNoy reported for the gift shop. Olive Cass gave the volunteer report. Jean Holmes reported for the volunteers.

Ethelwyn Carkner gave the report for the Sunshine Circle, in One East. She said that a birthday party, with a cake, is held once a month for the patients having a birthday that month. Lillian Lancaster gave the "In Memoriam" account report, as well as the blood donor clinic. She said that 235 units of blood were collected at the last clinic. The next clinic will be held on Nov. 22 at the hospital.

Mr. Stel, the administrator, gave his report, and talked about new equipment which might be required in the future. Plans for the rummage sale and the bazaar were discussed.

The next meeting will be held on Oct. 12 in the conference room at the hospital.

Avonmore celebrates Library Week

AVONMORE (Staff) - Public Library Week in Avonmore will be celebrated here tomorrow (Thursday, September 26) when a display of Jean McCormick's paintings will be on display.

Also featured in the occasion will be several of her students' works. The artists are Joanne Veenstra; Cindy Rowe; Marg Althouse; Irene McIntyre; Bert Watts; Luella Robinson; and Barbara Dusomos. Younger artists are Jimmy McCormick; Tanya Hodgins; Gayla Craig; and Teresa Veenstra.

The public is invited to come and meet the artist .

HEATHER'S VIDEO
TONY'S CHIP WAGON
VCR RENTALS
VHS & Beta
NEWEST RELEASES
- Superstition
- American Dreamer
- Friday 13th Part V
- Porky's Revenge
- Fraternity Vacation
- The Breakfast Club
- 9 Deaths of Ninja

CRYSLER
987-2164

CONSEIL D'ÉDUCATION DES COMTÉS DE
Stormont, Dundas & Glengarry
COUNTY BOARD OF EDUCATION
902 ouest, 2e Rue Second Street West
Cornwall, Ontario
K6H 5S6
(613) 933-6990

North Dundas District High School
R. R. No. 3
Chesterville, Ontario
K0C 1H0
(613) 448-2328

Continuing Education Evening Courses

North Dundas District High School

Programs Offered

(a) Introduction to Computers
1/3 credit, no fee. Instructor: Mr. Chris Brown
(b) Introduction to Word Processing
1/3 credit, no fee. Instructor: Mrs. Lois Smith

Courses will run on Tuesday nights from 6:30pm to 9:30pm for 10 weeks starting Tuesday, October 8, 1985.
(Minimum of 12 students required to offer a course.)

Registration: By telephone, 448-2328, before Friday, October 4.

A. Buckland, Chairman
T.R. Leger, Director

Retail Lumber
Building Supplies
Homecare BUILDING CENTRE
LANNIN LUMBER MART & CONSTRUCTION LTD.
Highway 31, South of Winchester
774-2830


SUZIE'S TRAVELLING SALON
HAIR DONE IN YOUR OWN HOME OR MINE!
(within a 10 mile radius)
PERMS — CUTS — SETS
COLOURS — STREAKS
(Special Service For the Elderly)
(Men & Women)
SUSAN COSSTICK(FROATS)
RR1 Lunenburg 537-2368

BUILDING SERVICE
HOMES & ADDITIONS

- RENOVATIONS
- CABINETS
- DECKS
- MASONRY

WALLACE CARRUTHERS
448-2707
CHESTERVILLE

Dundas Power Line Ltd.
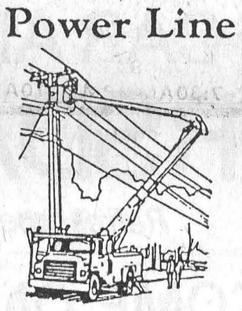
Owner: Frank Heerkens
All types of:
Hydro poles & service installations
Hydraulic auger and 5-ton boom with bucket
Backhoe service
Earth & rock removal
Tree trimming service
RR1 Chesterville, Ont. K0C 1H0
Bus.: 448-3400
Res.: 448-3400

WE'RE EXPANDING...
FULL SERVICE GARAGE WITH CLASS 'A' MECHANIC BERT CASSELMAN ON DUTY.
Now taking appointments at 535-2759, 535-2760


Come and see our new "state-of-the-art" equipment.


Front Wheel Alignment
Proper alignment improves steering, handling and ridability. Correctly aligned wheels also help prevent wear and tear on tires and suspension parts.
SPECIALS GOOD UNTIL OCT. 31/85
Our Car-Care Specialists:
- Adjust caster, camber, steering and toe-settings as needed
- Road test your car


Front Wheel Disc Brake Service
Our Service Specialists:
- Install new disc brake pads, wheel grease seals and brake hardware
- Resurface rotors and repack wheel bearings
- Inspect hydraulic system and rear brakes
- Road test your car

Semi-metallic pads cost extra if needed.
Front Pads 29.95 most cars

Front end alignment only $19.95 *with this coupon* PINKUS TIRE & BATTERY KINGDOM WILLIAMSBURG

Fall Special on Autoglass
We'll pay half your deductible up to $25.00.
WE CUT GLASS TO YOUR SPECIFICATIONS

PINKUS TIRE & BATTERY KINGDOM
535-2760 Williamsburg 535-2759

An Invitation
To Attend Our
1986 ALL-STAR KICKOFF

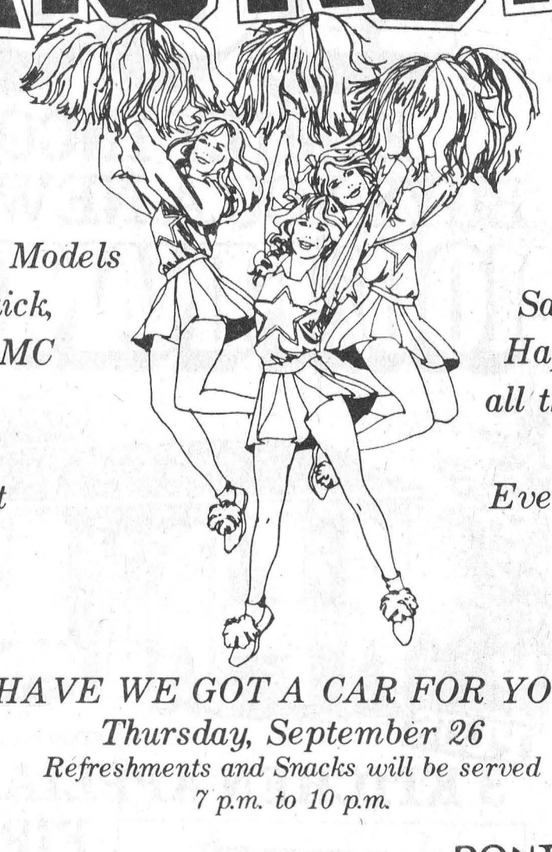
See the Latest Models for Pontiac, Buick, Cadillac and GMC Trucks Designed with State-of-the-Art Technology

Our Experienced Salespeople will be Happy to Show You all the Improvements for Safety and Even More Economy

HAVE WE GOT A CAR FOR YOU!
Thursday, September 26
Refreshments and Snacks will be served
7 p.m. to 10 p.m.

See the Lady or the Boys at:
PONTIAC BUICK Cadillac
Roy's
GMC TRUCK CENTRE
Green Valley, Ont. K0C 1L0
Tel. 525-2300
HWY No. 34
PONTIAC
GMC
Cadillac
BUICK
WE TREAT YOU Royally
NOUS VOUS TRAITONS Royalement
PONTIAC BUILDS Excitement
THE PRESIDENT'S TRIPLE CROWN
YOUR TRIPLE CROWN WINNING DEALER



Diamond Jubilee

Ladies of the Chesterville Legion Ladies Auxiliary were honored with medals commemorating the diamond jubilee of the Royal Canadian Legion Monday. Front row, from left: Susie Cass; Mary McCloskey; Eileen MacMillan (who also received a life membership); Mildred Paul. Second row, from left: Louise Windsor; Erma LaSalle; Lois Cronin; Beatrice Riddell.

Record Photo - Hanrahan

Ingleside WI meets

INGLESIDE (Special) - President Margaret Markell opened the Ingleside September WI meeting with the Ode and Mary Stewart Collect.

Several suggestions for 1986 resolutions were given in the roll call, including a protest for de-indexing welfare cheques, stiffer penalties for drunken drivers, media headlines be made more meaningly, keeping children and others off the roads until they know and practice the safety rules for operating bicycles.

Three selections were read by Mrs. Kay Flegg.

The president voiced her thanks to all WI members who helped with the WI display at Newington fair.

Isabel Thompson sent out several get-well, congratulations and sympathy cards. A number of thank-you's were read.

The area convention will be held Oct. 28-29 at the Talisman Inn, Ottawa.

We received an invitation to attend Newington WI meeting Sept. 25 at 8pm. Mr. and Mrs. Dale Miller will be guests.

Sept. 28 at 1:30pm Berwick WI have invited us to attend their fashion show, fall tea and bake sale.

It was decided that trophies should accompany our four scholarship donations to worthy students at ODHS.

Mary Nugent and Charlene Riddell volunteered to represent the WI at the carnival meeting Sept. 30 at 8pm.

Charlene Riddell brought pictures she had taken at Erland Lee Home for the Tweedsmuir book.

The Tweedsmuir book for Stormont district, compiled by Joan Poapst, was displayed.

Enid Wasson, resolutions, convenor, took charge of a discussion on resolutions.



Angela McPhail

Angela Dawn McPhail, daughter of Claude and Judy McPhail, recently graduated with distinction from the St. Lawrence College secretarial program. Dawn is employed by Mastercraft Development Corporation in Ottawa.



Diane Glaude

ARMED FORCES GRAD

Pte. Diane Glaude, daughter of Marcel and Solonge Glaude of Berwick, graduated recently from Canadian Forces Base Cornwallis, Nova Scotia.

DANCE

SPONSORED BY THE CHESTERVILLE JUNIOR 'C' FLYERS HOCKEY TEAM

SAT., SEPT. 28

9PM - 1AM

CHESTERVILLE COMMUNITY HALL

Music by: Sound 901

EVERYONE WELCOME

* AGE OF MAJORITY UPON REQUEST

MOVE IN BY NOVEMBER

$17,000 FAMILY INCOME BUYS YOU A NEW HOME

100% FINANCING

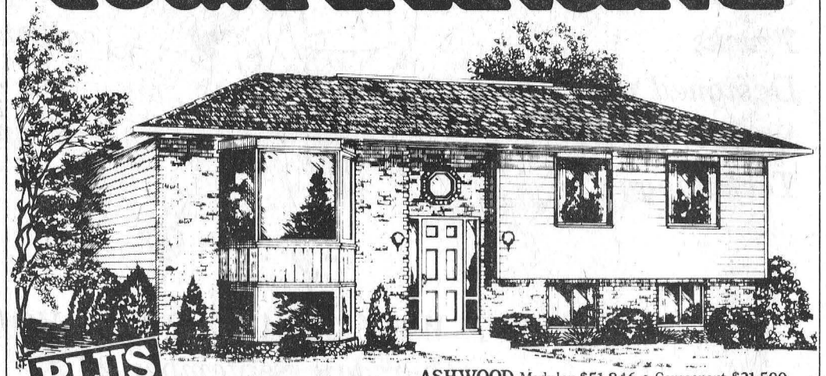

PLUS

ASHWOOD Modular $51,846 • Component $21,500

3 KITCHEN APPLIANCES OR FIREPLACE

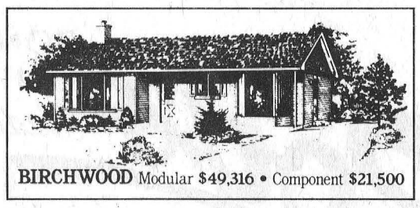

BIRCHWOOD Modular $49,316 • Component $21,500



CAPETOWN Modular $91,301 • Component $35,400

Choose from a wide selection of Heritage designs. Move in this year and select the construction that meets your needs, modular or component. Purchase now and receive *free*, your choice of 3 kitchen appliances (fridge, stove, dishwasher) OR fireplace.

Modular: Heritage modular homes come fully finished including wiring, plumbing, painting, carpeting — ready to move in. Prices do not include the lot, foundation and service hook-ups.

Component: Heritage component homes come ready for assembly on your foundation including shell and interior framing, roof, exterior walls, floors, exterior doors, windows, sofits and fascia. Prices do not include the lot, foundation and service hook-ups.

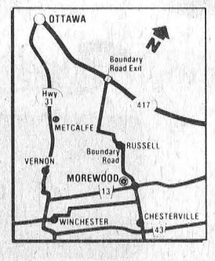

Visit our model Court in Morewood, Ontario

HOURS:
Mon.-Fri.
8:00 a.m.-
5:00 p.m.

Sat. & Sun.
12:00 a.m.-
4:00 p.m.

(613) 445-3133

Heritage HOMES
BY MOREWOOD INDUSTRIES

CORNWALL MOTOR SALES

1986 ALL-STAR KICKOFF



There is a special feel in an Oldsmobile

Way to Go Chevy! Chevrolet

Best of all...it's a Cadillac.

NEW CAR ANNOUNCEMENT

THURSDAY SEPT. 26

Refreshments will be Served

COME ONE, COME ALL

Bring the family

DOOR PRIZES

Thursday Sept. 26
9AM to 9PM

Friday Sept. 27
9AM to 6PM

Saturday Sept. 28
9AM to 5PM



TAKE A TEST DRIVE!
WIN A GREY CUP WEEKEND!

Your nearest GM dealer could be your ticket to an exciting Grey Cup weekend in Montreal!

Just take a test drive and fill in the special entry form. 13 lucky couples across Canada will go to Montreal, travel arrangements made by Pacific Western Airlines. They'll stay at the famous Chateau Champlain and attend a Grey Cup Brunch thanks to CTV. And courtesy of the CFL, get VIP tickets to the Miss Grey Cup Pageant, the Schenley Awards, Grey Cup Dinner, CFL Pre-Game Luncheon and the game itself!

Chances of winning will be based on the number of test drive entrants. Prizes are regionally allocated based on General Motors Trading Zones. Winners must answer a skill-testing question. Contest ends October 5/85. See your participating GM Dealer for complete details.

CFL CTV Pacific Western

CMS CORNWALL MOTOR SALES

CHEVROLET Cadillac OLDSMOBILE GM

C'MON DOWN AND MAKE A GREAT DEAL NOW!

Chevrolet
Oldsmobile
Cadillac
Chevy Trucks
& Vans

GM Canada Official Supplier to The 1986 World Exposition EXPO 86

Brookdale at 401 CORNWALL, ONT. 933-0671

"Better Values Over 70 Years!"

The Editor's Notebook

by Alvah Hanrahan

Tripping over fraud

Many area residents travel to Florida in winter. But before signing up for any deal from a company calling itself International Travel, people intending to spend any time in Florida or other southern locations this winter should beware of this fraudulent operation. Pensioners, many of whom can ill afford to lose the money, may be tempted to mail off the $29.95 the company is requesting to cover "processing and handling."

If anyone does mail the money he or she is likely to be out $30 because the three-day, two-night vacation for two adults and two children at any of the "world famous resorts" described as the recipient's prize in fraudulent.

The address on the announcement is just a mail drop and all replies and money are being forwarded to Florida. The vacation package will not be delivered as promised and people falling for this gambit will not be recompensed by any government agency.

In addition to Florida, householders may be advised by mail they have won the vacations in other touristed areas like LasVegas, San Franciso or Hawaii.

Last week International Travel mailed out 19,000 of these announcements. Some may fall into the mailboxes of eastern Ontario residents who should know the enticing offer isn't registered with the Ontario government and any money sent won't be returned.

PC race: Part 2

The Ontario progressive leadership campaign is turning into a two-way race between Dennis Timbrell, a bland Bill David clone, and the urbane Larry Grossman.

The favorite of many media types last time around, Mr. Grossman is the candidate the Tories should probably have chosen when they held Leadership Convention Part I. With the sequel coming up in mid-November just after the Ontario municipal election, the production should be over a good deal sooner than the last one.

Alan Pope, the third candidate, is not likely to gather much support to his side, certainly not enough to unseat Mr. Grossman in the second ballot round of voting. Those two ballots should be enough to ensure the leadership is his. Mr. Timbrell for his part has assured the public and the media there will be real issues in this campaign, unlike the last one.

Meantime, he has expressed his commitment only for a "progressive point of view and to the conservative positions of our party." In saying this he says absolutely nothing. He'll have to do better.

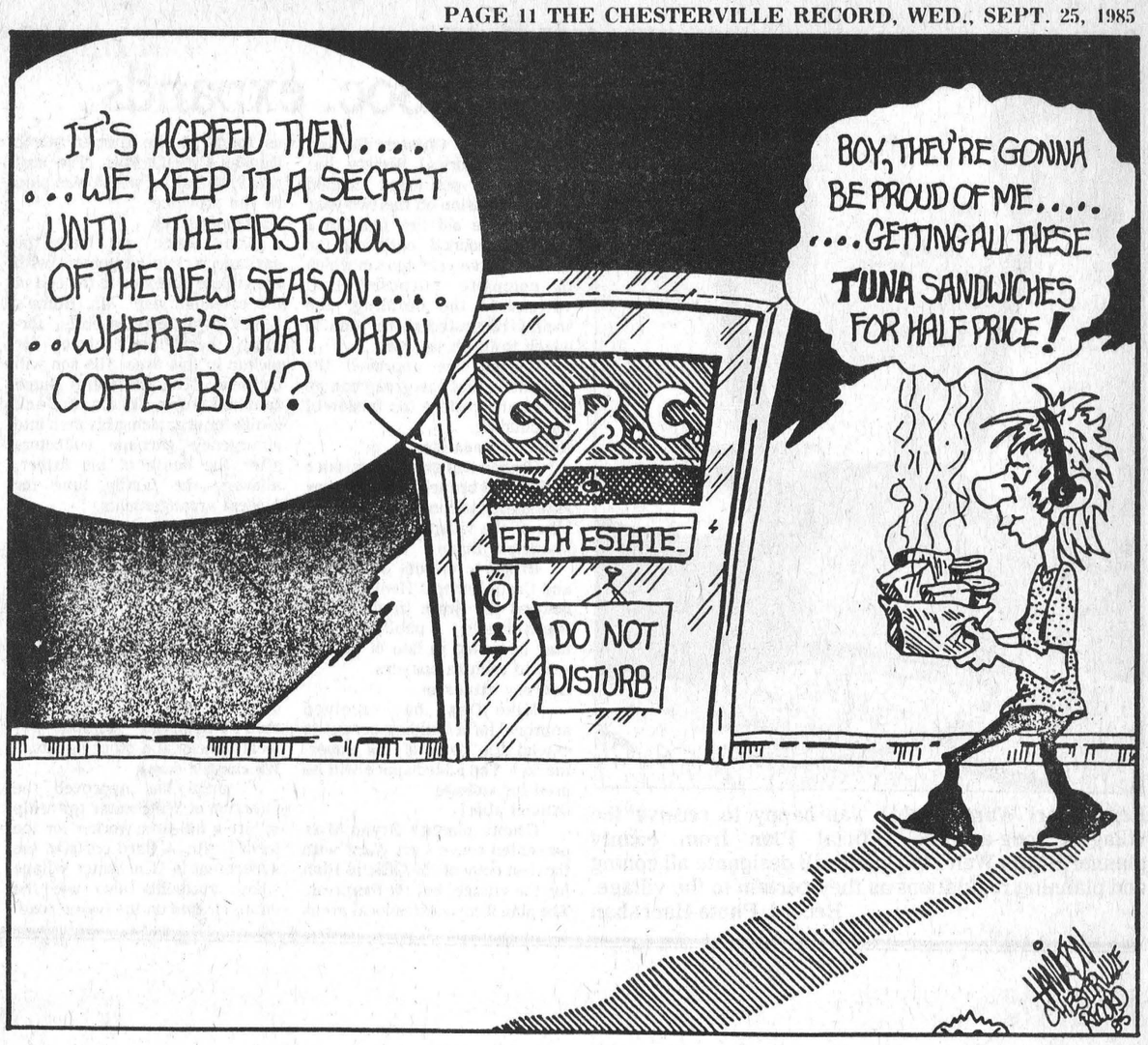



- Photo by Hanrahan -

The Farmer's Wife — by Wyn Thompson

"September blows soft, - Till the fruits in the loft," - comes to mind as I scratch frost from the windshield of my car on this mid-September morning. The soft blow evidently was pushed out overnight by a cold blow; however, the forecast is for a return to warm weather on the weekend.

I read that September was the seventh month of the Roman calendar, but is the ninth according to our reckoning. The Anglo-Saxon called it 'geratmonath,' - Barley month. How times change as August in eastern Ontario now appears to be barley month with September and October reserved as corn months.

Goldenrod and wild asters bloom in mad profusion now. If goldenrod were not wild, it would be expensive, but since it may be had for the picking, few stop to admire its golden spikes. If it is picked before it is fully open, hung upside down in a cool, dry place, it will add a nice dimension to your winter bouquets.

But I think the wild aster is the flower of September. It stars the concession roads with amethyst. There are two colors, one almost as light as lavender and one as dark as lilac. Every little flower is outlined in the centre with gold. The cultivated gardens are bright with big, heavy asters, too, but I prefer the dainty wildlings.

I talked over the fence to Sam's wife today. "Now is the time to finish drying the herbs," she replied to my question as to what she was about. She grows almost every herb known to man, I decide, as I admire her herb garden.

"I dry most of them in the microwave oven but I can't resist hanging a sample of each from the summer kitchen beams," she laughed, "although the best part of working with herbs is how good the house smells when you package them."

"Could you spare a few minutes for a quick cup of peppermint tea; also I have a little end of summer gift for you," she questioned.

"I surely can," I quickly responded to her invitation by slipping through the fence as I never miss an opportunity to visit with this unusual woman.

As our tea steeped, she presented me with two bottles of herb vinegar, tarragon and dill, my favorites. Sam's wife makes it sound so easy when she says, "I just bring the vinegar to a boil, drop the herbs in, and bottle the infusion."

"Why were herbs called Simples?" I query, holding my precious bottles to the light.

"I do not know," she replied," unless it was because they were, in early days, picked wild and were simple, or natural, to the land."

"Herbs have been used medicinally for generations. I was reading "The Art of Simpling" written by William Coles in 1656 in which he said "there is no question that very wonderful effects may be wrought by Vertues which are enveloped within the compasse of the Green Mantles wherewith many Plants are adorned," she continued.

"Herb teas were called tisanes, and were made by puring boiling water over the herb and steeping ten minutes. They cured almost anything if you understood them, it seems. Tansy tea, for instance, was used for rheumatism, peppermint for stomach upsets. Then modern scientists discovered the foxglove contained digitalis, the important heart remedy. I expect some long departed herbwoman was shaking her head and saying, "Took you long enough to find that out," she concluded.

"And of course all this was before the birth of the miracle drugs. But, be that as it may, herbs certainly do add spice to life as well as to the culinary arts," I added, admiring the herb shelf by her kitchen range.

After the season's first frost, summer seems to come again. Guests return to enjoy a balmy weekend. I go to a market garden nearby and pick tomatoes that miraculously escaped the ravages of the frost. There were hundreds of bushels of green tomatoes lying on the ground.

"It was not a good year for tomatoes," the owner informed me, "too cool weather." At $1 a four-litre basket, if you pick your own, there could be no profit margin for the grower, that's for sure.

Last weekend we went to the Stuarts for dinner. Their dining table is a lovely round butternut antique and the chairs are captain's chairs made super comfortable with cushions. The table is directly in front of the window, overlooking a green slope and the little creek. Beyond the creek, the ground rises fairly steeply to the horizon, and there are some cedar trees there but not enough to obscure the sunset.

We sat down just as the sun was sliding behind the hill. Soon it was gone. Lovely moments to have captured in the mind's eye. It was such a relaxing, yet refreshing dinner time for our hosts have a quality which is rare nowadays, they are quiet people.

They listen to everything that is said and when they speak, they say something important. "In all the years I have known them I have never heard either of them make a sharp critical remark or utter a sweeping generalization, the Farmer commented as we drove home.

"Oh to be like that!" I replied, "they only way I'd achieve such a state would be if someone hit me on the head, I fear."

He laughed a little, then puffed suddenly on his pipe. I didn't offer a penny for his thoughts.

Call for compassion

The Editor:

I am writing this letter to express my personal feelings on how insensitive the newspaper medium is towards people who lose loved ones through a tragic accident.

I was very hurt and upset to pick up a paper last week and find on the front page a picture of the car my son was killed in staring me in the face. I really felt mortified to think how unkind the press can be. I never, myself thought much of it before. Now I know how so many others must feel under the same circumstances.

I would hope that in the future there could be a lot more discretion and sympathy towards families' feelings. Some day it may happen to those who print the pictures. Hopefully not.

Nancy Krisjanis
Morewood, Ont.

Beer in small stores

The Editor:

The sale of beer in small stores, but not in chain stores, is a must in Ontario. It has preserved the small merchant in Quebec.

Besides the small grocer in Quebec, the small wholesaler, the canning and preserving industry has survived there to provide strength to the economy.

At present, a private monopoly controls the sale of beer in Ontario. Cannot this market be shared so that small country stores will again exist?

Your truly,
Albert B. Henderson
Brockville

THE CHESTERVILLE RECORD

The Chesterville Record
P.O. Box 368, Chesterville, Ont., K0C 1H0, 613-448-2321
Published by St. Lawrence Printing Company Limited
Second Class Mail Registration No. 0242
John A.H. Morris, President
Wayne Riley, Assistant Manager
Alvah Hanrahan, News Editor
Donna Rushford, Shelley Marshall, Advertising Representatives

Subscription Rate: $15.00 per year, within a 40 mile radius of Chesterville, $17.00 per year, outside the 40 mile radius, U.S.A. and Foreign $30.00 per year.
Advertising Rates On Request

The Life of Riley — by Wayne Riley



"Oh, I wish I had never started smoking. My lungs probably look like the bottom of an ashtray."

The other person nods. "I know what you mean. I really notice it in the morning. I feel terrible. I think if I tried to run a block I'd have a heart attach."

"I know, I know," the first person says, patting his shirt, then pants, pockets.

"Here, want one of mine?," the second person asks, holding out a package of cigarettes.

"Thanks," says the first as he pulls out a cigarette, lights it, and takes a long draw. Out of the rising cloud of grey-blue smoke he says: "Yeah, I think smoking is a terrible habit."

If there is one good thing to be said about smokers it is that they have a nice sense of the ironic.

I am, sad to say, a smoker. Worse, I've been part of those conversations where the air grows increasingly thick and cloudy over the heads of those concerned about the effects of smoking.

The irony of it all for me is that until the age of 20 I was a rabid non-smoker. I even successfully nagged my parents into quitting.

Today, eight years after I started smoking, I still can't fully explain how I underwent such a radical change. The flower children of the '60s traded in their tie-dyed shirts and beads for condominiums and three-piece suits. I left behind my poster of a giant cigarette smoking a man to suck on dry leaves wrapped in paper. Who can explain human nature?

One thing I am sure about is that I now feel increasing pressure to quit, not only from within myself but from people around me.

So why not just quit? Well, quitting is extremely easy. You just stump out your cigarette and proclaim loudly to anyone listening that you've had it and you're not going to smoke again.

The hard part is not lighting another cigarette half an hour later.

While I was dating my wife, we once talked about the habit while walking hand-in-hand along the canal in Ottawa. My wife, who has never put a cigarette to her lips, was worried about my smoking.

The air was cold and crisp, the moon was bright, and I was in love. Yes, I thought, life is good. I don't need cigarettes.

"You're right," I said to her. "I'll quit right now." Having said that, I took the pack out of my pocket and flung it into the water. We watched it float on the surface and then continued our walk.

"Oh, you were right, Heidi," I said a few minutes later. "I feel better already. Mmm, the air smells so good. I feel like a new man."

Later, I kissed her goodnight and ran to my house as fast as my newly-freed lungs would allow. I tore open my reserve package of cigarettes and lit one. Tomorrow, tomorrow for sure, I thought as I inhaled. I looked at my watch. Look at that. I had quit for three hours.

My wife, disappointed as she was at my failure, came to accept me and the habit. But she certainly never looked on it as one of my endearing features.

She also never thought of it as sophisticated. I made that clear in an Ottawa restaurant one evening when I absent-mindedly lit the filter end and destroyed the mood lighting with a ball of fire two inches from my lips.

Then there was a casual date in front of the TV watching a James Bond movie. Bolstered by the slick, coolness of the television image, I decided to show off a little bit as I lit a cigarette.

I had wooden matches and I took one out and put it to my mouth, preparing to use the edge of my front tooth as a striker. Looking back, I realize that this is something James Bond would not do. Maybe Maxwell Smart.

Anyway, I struck the match on my tooth and immediately yelped as the lit head broke off and fell on my lip. Heidi was not impressed.

So it went. Burn holes in brand new shirts. Tipped ash trays on the carpet.

What is making me think more seriously about quitting, however, is the growing number of ex-smokers around me. They make me feel like I am one of the unfortunate brainwashed in a sinister cult.

Yet those same ex-smokers are also making it difficult to quit.

There is something in the attitude of many ex-smokers that makes you want to strike a match on their forehead and blow smoke in their face.

"Oh, you should quit," they say. "You have to be crazy to smoke. I smoked for 20 years. I know what I am talking about."

I listen to them and nod. Another ex-smoker has seen the light and it's not from the end of a lighter. It is something almost mystical.

"You're right, of course," I say. "Smoking is an abuse of the body."

"Then quit," they say. "Cold turkey. You have it within yourself to quit. You just have to do it."

At this point I expect them to slap me on the forehead and say that I am healed.

Worse is the smoking chum who has quit and decided that all others must quit with him. Armed with portable, battery-powered fans and a mean look, he regales you with his tales of misery of having to live in a world of smoke that until recently he helped to create.

He has a valid point when he talks about the unfairness of having people pollute his air, but I still can't help envisioning him as a modern-day Joan of Arc staked to a burning pile of cigarette butts.

Still, there is no question that smoking is bad for my health and bad for my pocketbook. I have no rational argument for smoking. It's like going over to a friend's home and saying: "Bob, I'll give you $2.75 if you let me put my head in your fireplace for 10 minutes." It makes no sense.

It's a terrible, disgusting habit that I have to break and I'll keep trying.

I'd say more about the terrible physical, social and emotional effects of smoking, but I'll have to leave it for another time. I'm out of cigarettes.

Chesterville's Past

25 — From the Record — Thurs., Sept. 24, 1925

D. Nephew and Son formerly of Finch, will open a general store in Grantley on Saturday, Sept. 26th, carrying full stocks of groceries and other lines.

Last Friday morning when loading milk for Nestle's Food Co. on the local for Montreal John Gibbons had the misfortune to have the top of his finger taken off when it became jammed between the tops of two cans.

Forty-five young people of the congregation met in the Oddfellows' Hall on Tuesday evening, Sept. 22nd, for the purpose of organizing a general young people's society. The pastor, Rev. Roy P. Stafford was in the chair.

Officers were elected as follows: Hon. Pres. Rev. Roy P. Stafford; Pres. Ralph Dillabough; Secretary Miss Ellis Smith; Treasurer Hugh Fetterly.

The name adopted as Young People's Union and meetings will be held monthly on the fourth Tuesday. The joining fee is to be twenty-five cents and will be payable at the Oct. meeting.

Dr. Daykin wishes to announce the opening of an office in Morewood for the practice of Chiropractic, specializing in diseases of the nervous system. Telephone 108, Morewood.

45 — From the Record — Thurs., Sept. 27, 1945

Mrs. John McMillan, of Grantley, sent into the Record Office this morning a branch from a wild raspberry bush with a number of ripe berries, green ones and blossoms. The ripe fruit was well-filled out and as good as might be picked in the spring.

Fay Droppo, farmer living on the Finch Road east of Chesterville, lost six valuable milch cows when the morning eastbound C.P.R. local ploughed into his herd as it was being taken across the tracks to pasture.

About 140 members of the I.O.O.F. gathered in the Chesterville Temple Thursday evening to receive the Grand Master, Rev. Dr. W.J. Mark, who made an official visit to Kemptville District No. 53. He was accompanied by the Grand Chaplain, Rev. McMorane of Osgoode; Geo. Martin, D.D.G.M. of Kemptville District, and O. Coughlar, D.D.G.M., of Harmony District.

Some sort of a record for the Toronto-Chesterville trip was set by two Chesterville businessmen, Chas. McMillan and Leo Gallagher, Tuesday night when they arrived home 45 minutes past midnight after taking off viar TCA from Toronto airport at 10:30pm. The flight lasted one and a half hours and the journey by car to Chesterville 45 minutes.

65 — From the Record — Thurs., Sept. 29, 1960

Contractors Stewart and Broad report favourable progress with the installation of Chesterville's new water system. Fine weather coupled with reasonable digging and not too many boulders lead the contractors to think they will hold to their completion target of Nov. 15. Nearly 45 per cent of the pipe will be underground at the end of this week.

This newspaper interviewed Messrs. Stewart and Sommerville Tuesday with a view to scotching a lot of silly rumours that are floating about. The reassurances of the contractor and chief engineer are heartening.

A family surprise party was held in Legion Hall, Chesterville, on Tuesday evening, September 20, to honour Mrs. Alice Price on her 91st birthday.

In attendance were her two sons, John, of Ottawa, and Graham, of Chesterville; three daughters, Mrs. Albert Ostler (Ruby), Cornwall) Mrs. Napoleon Paul (Mildred), and Mrs. Milton Shay (Irene), both of Chesterville, and seventy of their children and grandchildren. One daughter, Mrs. Steve Empey, of Long Beach, California, was unable to attend.

Dunbar Presbyterian Church will celebrate its 87th anniversary on October 2. Adding significance to the occasion is the completion of a unique new heating system for the small frame church. From its founding in 1873, the Presbyterian Church has used most forms of heating, from the old wood stove to today's most modern form - radiant electricity.

The new heating system is a series of electrical infra-red units affixed to the church walls, and spaced to cover the entire floor area.

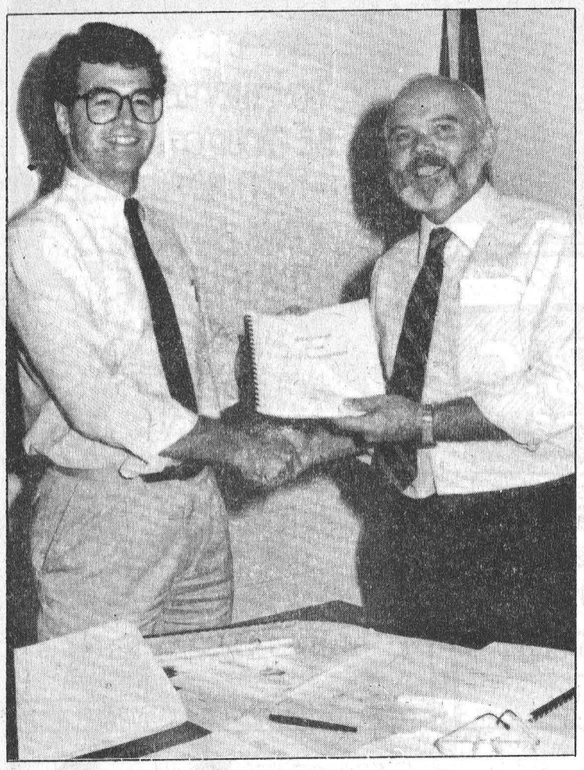

Reeve Carl Ward (right) was happy to receive the village's long-awaited Official Plan from county planner Bryan Weir. The plan will designate all zoning and planning regulations as they pertain to the village.
Record Photo-Hanrahan

Hist. Soc. expands

(Staff) - The Chesterville and District Historical Society has successfully petitioned council for an extension on the two-year lease of the old fire hall. In a letter to council outlining the need for a five-year span in which to complete purposed renvations to the building, the society requested more time in which to finish its work.

Council has approved the request so that the group can go ahead and restore the facade of the building.

Kidney foundation

Council has given permission to the local branch of the Kidney Foundation to conduct the annual blitz of the village next March.

Municipal Drain

Property owners near Vice and Craig Funeral Home will be notified the drain in that area needs cleaning. A public meeting may be called in lieu of notices sent to each ratepayers.

Grocery extension

Mike Dean has received approval for a building permit to extend the back of his supermarket. The added space will be used for storage.

Official plan

County planner Bryan Weir presented reeve Carl Ward with the first copy of the Official Plan for the village, hot off the press. The plan incorporates local areas as found in the former North Dundas Official Plan. The cost was $700, half of which was paid by the province.

Garbage pickup

Jim Hume will have the garbage pickup agreement with the village extended to the end of the calendar year. Mr. Hume's father, who died recently, formerly held the contract for pickup in this area. His son will continue the job. Mr. Hume thanked town foreman Jack Smith for organizing his men into emergency garbage collectors after the death of his father, allowing the family time for funeral arrangements.

Portable washroom

Council has officially designated the Chesterville and District Agricultural Society the official owners of the portable washroom designed by Jack Durant for the recent Chesterville fair. The portable facility is already in demand for rental by other municipalities to extend their washroom facilities for local dances and other events.

Winchester dump

Council has approved the intention of Winchester township to hire a full-time worker for the landfill site. A third party in the agreement is Winchester village whose residents also use the dump located on the Boyne road.

Computer Club

By Ian Wade

This is the first computer column by new Winchester Computer Den coordinator Ian Wade, who took over at the beginning of August following the resignation of coordinator Heather Coles of Chesterville.

A NOTE OF SADNESS

Healther Coles has left. We owe her a great debt, since she took the Den from birth through its infancy to adolescence. She brought commitment and expertise that money could not buy. Thank you, Heather.

OPENING TIMES

The Den will be open at the following times this week: Wed., Sept. 4, 4-6pm and 7-9pm; Fri., Sept. 6, 4-6pm and 7-9pm; Sat., Sept. 7, 9am to noon; and Tues., Sept. 10, 4-6pm and 7-9pm.

DIRECTORS' MEETING

The board of directors' meeting on Aug. 26 approved a rise in membership and hourly rates. Without the higher rates, the Den cannot carry on in its present form. It's still a bargain, though! We have access to highly-rated computers and hundreds of programs, all without great expense or worry about obsolescence.

NEW

Over the summer we have received a few new discs: games, graphics and work programs. Come in and play!

KUDOS

The booth at the trade fair was a thorough success. It could not have been so without the team effort put forth by quite a few people. Not only did everyone pitch in together, but each person worked carefully, completely, and happily.

Kelly Wilson, Vicki Droppo, Scott McKeen, and Derek Harper lead the "Youthcorps" team of computer experts, artists, and furniture movers. Robbie Pollock worked hard on programming and preparation for the event. Shawn Imbeau also helped out.

Among the adults, Laurie Summers contributed both time in the booth and a truck to move equipment. Bill Pollock and

Howard Giles displayed both computer expertise and strong backs. Thanks also to Rennie VanGilst, who explained accoun-

ting programs, Catherine, who lent us the station wagon, and Debi, who stayed until the end.

And thank-you Winchester-Chesterville and District; you support the Den to help our residents march into the hi-tech future with the same advantages as those in the large cities.

COURSES

We are offering three new course this fall:

Introduction to Computers
Wordprocessing
Introduction to Programming

....The courses will start in the first week of October.

Enrolment is limited, so please reserve your computer early. The fee is $50 per person or $75 per couple.

HOURS OF OPERATION

This week we hope to be open every day from 3:30-5:30 and 7-9pm. These hours are subject to change, so please call us at 774-3749 to confirm before you come.

CONTEST "PRIZES"

How fast can you find the King's treasures in Trolls' Tale? Come in during the next two weeks to find out.

MR. POPPIN'S RESTAURANT
Crossroads Hwy. 43 & 138.
Monkland 346-5474
SHADOW'S DINING LOUNGE
OFFERS OUR FAMOUS
PRIME RIB; CHINESE & SEAFOOD BUFFET
Every Friday, Saturday & Sunday
WITH
Ladies Night ½ Price Special
Every Friday Night
when accompanied

BUSINESS & PROFESSIONAL DIRECTORY

Edie's House of Fashion
Known for FASHIONS.
'Round the clock wear'
Sizes 3 to 26½
Morrisburg Shopping Centre
Telephone 543-2561

Roy's Pontiac Buick Cadillac GMC Truck Centre
Garage (Green Valley) Ltd.
Buick Pontiac GMC Cadillac
Goodwill Used Cars
We treat you Royally!
The President's Triple Crown
Your Triple Crown Winning Dealer
JEROME MASTERSON General Sales Manager
Bus: 613-347-7312
Bus: 613-525-2300
Toll Free - 1-800-267-7173
58 km from Chesterville. Take Hwy. 43 east to end. Turn right and go 4.5 km.
DRIVE A LITTLE TO SAVE A LOT!

CRYSLER RESIDENCE
"A HOME AWAY FROM HOME"
• Double & Single Rooms
• 24 Hour Supervision
• Reasonable Rates
"HOME COOKED MEALS"
All in a family atmosphere!
5 Concession Rd., East
CRYSLER • 987-5562

THE BEST THING YOU CAN DO FOR OUR BUSINESS... IS LEAVE TOWN.
Winchester Tours & Travel Agency Ltd.
MAIN STREET, WINCHESTER
MARILYN SULLIVAN Travel Counsellor (Local) 774-2424
EMERALD MILLER Owner/Manager 1-800-267-0430
SHERRI ARMSTRONG Travel Counsellor

the co-operators
Insurance Services
Lyle & Sandi Smith
Sales Representatives
Life, Auto, Home, Commercial, Farm
29 King St., P.O. Box 537
Chesterville, Ont., K0C 1H0
Bus.: 448-3300

New showroom
For refinished & restored furniture
Carman Refinishers
Iroquois, Ontario
652-2011
AFTER HOURS: 652-4282

WILLIS KERR CONTRACTING LTD.
Construction • Excavating
Land Clearing • Drainage
Equipment Rentals • Root Rake
RR2 MOUNTAIN, ONT. 989-5509

L & A DIETRICH ENTERPRISES LTD.
BULLDOZING
• Land Clearing
• Manure Pits
• Fence Rows
• General Bulldozing
CALL: LARRY DIETRICH 774-2164

448-3054
MT ADV.
FOR A COMPLETE LINE OF SPECIALITY ADVERTISING PRODUCTS
HATS & CAPS, T-SHIRTS, SWEATERS, BALLOONS, DECALS, KEY TAGS, PENS, BUTTONS
CALENDARS, MATCHES, STATIONERY, MINI-MAGS, TROPHIES, CRESTS, MAGNETIC SIGNS, LOGOS
and much, much more
We Have Complete Graphic & Illustrative Facilities
37-B QUEEN E. ST. CHESTERVILLE
(RIGHT BESIDE SEARS)

SAVE A BUNDLE TODAY!
ROBINSON MOTOR SALES
Quality cars for over 25 years.
WE SERVICE EVERY CAR WE SELL BEFORE AND AFTER THE SALE!
2100 VINCENT MASSEY DRIVE CORNWALL 938-1003
OPEN MONDAY THROUGH FRIDAY TIL 9 P.M.
OPEN EVERY SATURDAY TIL 5 P.M.

Roberta's Hairstyling
For Appointment Call:
Roberta Lefebvre
9 Main St., South
448-2140 CHESTERVILLE 448-2454

SULLIVAN BROS. CONST.
CLASS A WEEPING BED INSTALLATION
• Building Movers
• Houses - Cottages
• Basement Construction
• Hy-Hoe Excavator for ditches/basements
• Fill • Top Soil • Muck
• Fence Lines, Dozers, Trucking - Loaders, Air Compressor
• Crushed quarry rock loaded on your trucks or delivered
• All sizes of crushed stone
• Best Prices!
IN BUSINESS SINCE 1950
CHESTERVILLE — 448-2332

MRS. CATHERINE B. MILLER
PROPRIETOR
The Horseman Shop
COMPLETE OUTFITTERS FOR HORSE AND RIDER
R.R.#1 WILLIAMSTOWN (613) 931-1883

Edgerton-Baker Fuels
A Division Of Universal Terminals Ltd.
WINCHESTER — 774-3560 or 774-2158
Call toll free: 1-800-267-8187 (After hours, weekends and holidays only)
- Fuel Oil, Gasoline, Diesel
- Oil Burner Sales and Service
- Insurance Plan and Budget Payment Plan Available

McMURRAY ROOFING REG'D.
• GENERAL ROOF REPAIRS
• BARN PAINTING
FREE ESTIMATES
MICHAEL McMURRAY
FRANK DAVIDSON PROP.
R.R.#2 BERWICK Ont. K0C 1G0 (613) 987-5444

FARM EQUIPMENT Byers
Ribstone Silo
FARMATIC
WESTEEL-ROSCO
Complete Line of Materials Handling Equipment
BUTLER Livestock Systems
CHESTERVILLE 448-2185

B.M. Graham Fuels Ltd.
Shell
DISTRIBUTOR FOR SHELL OIL PRODUCTS
• Gasoline • Oils • Diesel Fuels • Motor Oils
• Furnace Fuel • Stove Oil
• Government Inspected Meters
• Furnace Repairs and Cleaning
527 Fred St., Winchester 774-2109

Armstrong Burner Service
Oil, Gas, Electric Furnaces
SERVICE AND INSTALLATION
Authorized Natural Gas Dealer For NORTHERN & CENTRAL GAS CORPORATION LIMITED
- Parts Plan
- Sheet Metal
- 24-hour Service
- Free Estimates
774-3522
ASK FOR DWAINE WINCHESTER

Plante Farm Eqpt. Ltd.
• UNIVERSAL DAIRY EQUIPMENT
• HOULE BARN EQUIPMENT
• SILOS AND SILO UNLOADERS
• MUELLER BULK COOLERS
• WIC FARM EQUIPMENT
• VAL METAL FEEDING EQUIPMENT
Brinston 652-2009

DISCOUNT CARPET SALES
421 FOURTH ST. WEST
CORNWALL, ONT. — 938-0735 —
ART BUCHANAN
STORE HOURS
MONDAY - THURSDAY 9 a.m. - 6 p.m.
FRIDAY 9 a.m. - 9 p.m.
SAT. (June 1 - Aug. 31) 9 a.m. - 1 p.m.
(Sept. 1 - May 31) 9 a.m. - 5 p.m.

Leslie A. Ault
Barrister, Solicitor & Notary Public
General Law Practice
Including Real Estate and Wills
Monday to Friday, 9am to 4:30pm
534 MAIN STREET WEST, WINCHESTER
(Summers Insurance Building) 774-2670

Your FRIENDLY PHILOSOPHER SAYS: IN THE OLD DAYS A MAN WHO SAVED MONEY WAS A MISER, NOW-A-DAYS HE'S A WONDER...
YOU NAME IT WE SELL & SERVICE
CAR-O-LINE AUTOS
Division of 135085 Canada Inc.
Queen Street
CHESTERVILLE
448-2488

SUMMERS INSURANCE BROKERS INC.
GENERAL INSURANCE
WINCHESTER
774-2515 or 774-2519

SULLIVAN QUARRY
All Types Crushed Stone
LOADING DAILY 7 A.M. - 5 P.M.
CHESTERVILLE 448-2710
CORNWALL GRAVEL CO. LTD. GORDON MacINTYRE
GRANT READY MIX LTD.
Res. 984-2893
Summer Res. 931-1623

Erik Thompson
ELECTRICAL CONTRACTOR
50 SOUTH STREET
CHESTERVILLE, ONT.
K0C 1H0
(613) 448-2083
THOMPSON ELECTRIC



Christine's Cuisine

"Mom, I'm hungry. What's there to eat?" How many times have your heard this Mom, when your children return home from school? Now is your chance to prepare a snack that is not only a delicious tide-over until dinner, but is also nutritious. Serve these granola bars to the famished students and you're sure to earn an "A" with these tasty treats.

GRANOLA BARS

These granola bars have a wholewheat base and a chewy topping of oats, raisins and nuts.

1 cup (250ml) all purpose flour
½ cup (125ml) whole wheat flour
½ cup (125ml) sugar
½ tsp. (2 ml) each baking powder & baking soda
¼ tsp. (1 ml) salt
½ cup (125ml) butter
1 egg yolk (reserve white)
1 tbsp. (15 ml) cold water
1 egg
1 cup (250 ml) firmly packed brown sugar
¼ cup (50 ml) melted butter
1 tsp. (5 ml) each vinegar and vanilla
1 cup (250 ml) quick cooking rolled oats
½ cup (125 ml) chopped pecans or walnuts
½ cup (125 ml) raisins

In a mixing bowl combine flours, sugar, baking powder, baking soda and salt. Cut in butter until mixture resembles coarse crumbs. Beat egg yolk and water together lightly and add to flour mixture tossing lightly with a fork until completely blended. Press evenly into a 9x9 inch (23x23cm) pan. Bake in preheated 350 degrees F (180 degrees C) oven 12 to 15 minutes or until verly lightly browned and firm.

Meanwhile, in same mixing bowl, beat together egg and the reserved egg white. Beat in brown sugar, then melted butter, vinegar and vanilla. Stir in rolled oats, pecans and raisins. Spread mixture evenly over the partly baked base and return to the oven and bake 15 to 20 minutes or until top is golden brown and bubbly. Cool in pan and cut into bars or squares. Makes about 18 bars.

School trustees vote to raise pay

CORNWALL (Staff) - Stormont, Dundas and Glengarry separate school trustees have voted the incoming board a 4 per cent salary increase for each of the next three years.

"It was more or less geared to the cost of living and reflects the increasing awards to teachers and other employees of the board," said Rejean Clement, assistant secretary of the board, last week.

Each of the 13 trustees earns $400 per month, which will increase to $416 on Dec. 1, for an annual income of $4,992.

The salary of the board's chairman will increase from $600 to $624, or to $7,488 annually.

On Dec. 1, 1986, trustees will receive $432.64 monthly, or $5,191.68 over the next 12 months. The chairman's salary will correspondingly increase to $7,787.52.

In the final year of the board's three-year term, trustees will receive $5,399.40 and the chairman $8,099.04.

Last month, the S.D. and G. public school board voted to gear salary increases over the next three years to the Consumer Price Index.

The salary of each of 18 trustees, now earning $459 monthly, will increase to match the cost of living established at the end of October. The same rate of increase will apply to the chairman, who now receives $688 each month or $8,256 annually.

John Beveridge, executive assistant to the director of education, explained last week that the procedure will be repeated each year.

He also noted that the outgoing board three years ago established a scale that would have increased trustees' monthly salaries to $500 now. However, the board voluntarily reduced its salary.

Under the education Act, a newly elected board can reduce its salary but not increase it.

INVITATION TO YOU
TO JOIN
MORRISBURG & DISTRICT CANADIAN CLUB

The Morrisburg & District Canadian Club is a Speakers' Dinner Club with five meetings per year, three in the fall and two in the spring. Membership fee includes the five meals. Membership fee is $40.00 per person or $75.00 per couple.

—FALL PROGRAM—
MONDAY, SEPTEMBER 30th
Ambassador Glen Babb, South African Ambassador to Canada.

MONDAY, OCTOBER 21st
Dr. R. G. Rosehart, President of Lakeland University.

MONDAY, NOVEMBER 21st
Hon. John Eakins, Ontario Minister of Tourism.

—SPRING PROGRAM—
Dates to be announced with possible speakers David MacDonald of African Relief and Pauline McGibbon, former Lieutenant-Governor of Ont.

CLIP AND SEND

APPLICATION FORM
Send to J.D. Grenkie
Box 820, Morrisburg, Ont. K0C 1X0

Name(s) Street or R.R.
Place Postal Code Telephone
☐ Single $40.00 ☐ Double $75.00
Russell Garlough, President
J. Douglas Grenkie, Secretary-Treasurer

AUTO SALES
Quality Used Cars
New Cars
FULL SERVICE
LMS Motor Sales
Williamsburg
535-2298 535-2024

TRP
READY MIX LTD.
Associated With A.L. Blair Construction Ltd.
EXCAVATING CONTRACTORS
EQUIPMENT RENTALS
ALL QUARRY PRODUCTS
SAND & GRAVEL

Open Saturday until noon
MAIN OFFICE MOOSE CREEK 538-2271
QUARRY & READY MIX PLANT AT ST.-ALBERT 987-5377



Let the experts help you!
Cedar and Pressure-Treated
DECKING
Design, Materials, Installation
All wood materials available prestained.
Free Estimates — We Deliver
PROST
CEDAR PRODUCTS LTD.
County Rd. 18 - Williamsburg
Tel. Morrisburg 543-2666 Metcalfe 821-1341
Located on County Rd. 18, 1 mile east off Church Rd. North of Riverside Heights

Rotary International
Group Study Exchange

Applications are invited by non-Rotarians between the ages of 25 and 35 inclusive, to be part of a group study exchange team, sponsored and financed by Rotary International, that will visit Scotland for a period of 4-6 weeks in April-May 1986. The team will consist of 5 members and a group leader who is a Rotarian.

A G.S.E. program is an educational activity designed to promote international understanding.

Candidates for a G.S.E. team must be young business, agricultural, or professional men who have been employed on a full-time basis for at least two years. They must be Canadian or U.S. citizens and must reside in Rotary District 704, S-W Quebec, Eastern Ontario, or North New York State.

For any information call:
John Roosendaal, 448-3476
or Dr. George Fisher, 258-5811

"We Switched to Natural Gas"


Mr. Patrick Gilson, Prescott, Ontario

"By switching from oil to Natural Gas, we cut our heating cost by 60%"


Doug & Marie-Paule Morley, Kapuskasing, Ontario

"We converted our electrically-heated home to Natural Gas and are saving money"


Gloria Link, Orillia, Ontario

"We cut our oil bill by 60% and cut our hydro bill by adding Natural Gas appliances"


Al, Bonnie, Sarah, Keith and "Skipper" Orme, Sudbury, Ontario

"We switched from electricity to Natural Gas, and found a rather substantial saving!"

You, too, can save up to 50% and more!

If you presently heat your home with oil or electricity, you're paying too much money. In fact, if you switch from oil to Natural Gas, **you can save up to 50%** of your home heating bill.

Free furnace for a year!

You can have a brand new money-saving Natural Gas furnace or conversion burner installed and use it **FREE for a year**. You only pay for the Natural Gas used.

Time is running out! It's almost the time when frost prevents us from installing a Natural Gas line to your home. Call now to be assured a service this year. When deciding, remember these points:

- **save up to 50% of your home heating bill;**
- **no payments for one year;**
- **... and imagine ... being able to have a Natural Gas water heater as well!**

Call your Natural Gas dealer or NC Gas, **Collect**, at [613] **938-3607**

NATURAL GAS. The cheapest energy—today and tomorrow. NCgas

Prices effective from Wednesday, September 25 until store closing Saturday, September 28, 1985 at participating stores. We reserve the right to limit quantities.

freshmart
Independently owned and operated


fresh Lean ground beef /kg 3.95 lb. 1.79


Kleenex facial tissue box of 200 .79



regular, automatic or filter drip Maxwell House coffee 369 g vacuum pkg. with coupon 2.49 without coupon 2.99


product of Ontario Canada fancy MacIntosh apples 3 lb. bag .98

pork picnic shoulder roast /kg 1.96 lb. .89
fresh from the shoulder boneless pork butt roasts /kg 2.84 lb. 1.29
500 g pkg. bacon 2.49
salami or summer sausage 250 g pkg. no name™ lunch meats 1.79
675 g loaf whole wheat bread .69
Cadbury 150 g pkg. chocolate fingers or sandwiches 1.49
pkg. of 12 hots or hams .99
assorted 400 g pkg. Peek Frean cookies 1.79

Maple Leaf boneless country kitchen hams /kg 6.59 2.99 lb.
Kraft dinner macaroni & cheese 225 g pkg. .49
Hostess assorted chips or snacks 150-200 g bag .99
Kraft plain cheez whiz process cheese food 500 g jar 2.99
Stokely assorted fancy vegetables 12-14 oz. tin .59
Old South orange juice frozen, unsweetened, regular or pulp-free, 12.5 fl. oz. tin 1.49
Fleischmann's sunflower oil, corn oil or unsalted, soft, 1 lb. twin tub margarine 1.49

product of U.S.A. or Ontario Canada no. 1 lettuce 79
product of U.S.A. Canada no. 1 black grapes 2.84 lb. 1.29

ALL SENIOR CITIZENS 10% discount off ALL PURCHASES, EXCEPTING SPECIALS

medium or mild coloured 8 oz. pkg. Kraft cheese stick 1.99
assorted Highliner frozen 225 g pkg. Light Tonight fish fillets 1.99
Nassau Delight 4 x 250 ml tetra pack Florida citrus punch 1.19
Post cereal fruit & fibre assorted, 400 g pkg. 1.89

regular gel or unscented, 100 ml pkg. Colgate pump toothpaste 1.99
Gillette regular, 200 ml tin dry look hairspray 3.19

Paramount FLAKED LIGHT TUNA 6½ oz/184 g Paramount tuna flaked light 6.5 oz. tin .79

with fabric softener 6 L box Fab detergent 4.99
assorted Johnson & Johnson pkg. of 8 J-Cloth towels 1.79
bomb or scent II, 350 g tin Lysol spray 2.99
converted 900 g pkg. Uncle Ben's rice 2.49
freeze dried regular or decaffeinated instant, 198 g jar Taster's Choice coffee 6.99
mixed or rice, 227 g box Pablum cereal 1.79
Carnation 500 g cont. Coffee-Mate 2.99
500 g pkg. Catelli lasagna 1.29
E.D. Smith, 48 fl. oz. cont. tomato-clam cocktail 1.99
Kam 340 g tin luncheon meat 1.89
regular or diet, 750 mL btle. Pepsi or 7UP .69

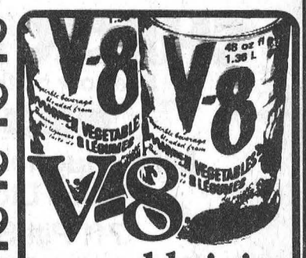

vegetable juice 48 fl. oz. tin .99

no name™
liquid, 1.5 L jug bleach 1.49
canned 14 oz. can fruit cocktail 1.05
no name™ 1 L btl. ketchup 2.49
frozen julienne cut french fries .99

STORE HOURS: MON.-SAT. 8AM-6PM SUN.10AM-1PM
PHONE 984-2268
OWNED & OPERATED BY ELBURN AND JEANNINE DUFFY

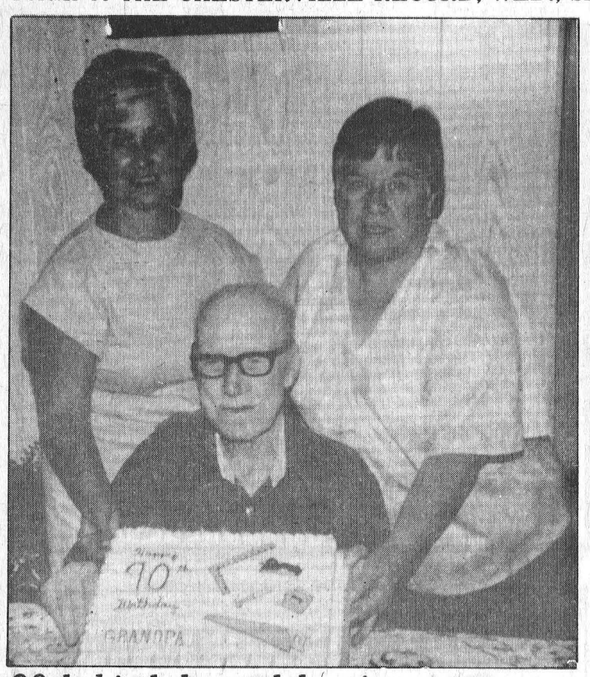

90th birthday celebration

A life long resident of the Chesterville area, Delbert A. Dillabough observed his 90th birthday last Thursday, September 12th. He resides at Dundas Manor, Winchester. He was the recipient of a commemorative plaque from the Premier and also received messages of congratulations from Prime Minister Brian Mulroney and the Governor General of Canada. As well, birthday cards, gifts, candy and flowers were received from relatives and friends. His two daughters and their families joined in the birthday celebration: Berneyce (right) and Don (Pete) Carlyle of Morewood and Doonie (left) and Martin Ballantyne and sons Brent and Craig of Oakville.

Counties can't sell St. Lawrence Estates home

CORNWALL (Staff) - Counties council is having trouble attracting a high enough price for St. Lawrence Estates, a nursing home built on 14 acres in Glen Walter.

The facility is up for sale because of mounting operating costs, said officials of counties council and the township of Cornwall, joint owners of the nursing home.

Council has received six tenders, the highest of which was for $235,000. Because the amounts tendered have been rejected as too low, the property has been advertised again and bids will close September 25.

Meanwhile residents have been transferred to the new Woodlawn Nursing Home built recently in Long Sault. Woodlawn is owned by Earl Daynes who operates six other Ontario facilities. The home cost $4.5 million to build in the centre of Long Sault.

In Dundas county, though, there is a dearth of beds for chronic care. The Ontario health ministry lumps together the counties of Stormont, Dundas, Glengarry, Prescott and Russell.

1984 figures released by the Seaway District Health Council indicate beds are not allotted in proportion to the numbers of residents over age 65.

-Prescott county: 255 beds, 3146 aged over 65, 81 beds per 1000.

-Russell: 463 beds, 2006 aged over 65, 231 beds per 1000.

-Stormont: 424 beds, 7313 aged over 65, 58 beds per 1000.

-Glengarry: 306 beds, 2754 aged over 65, 111 beds per 1000.

-Dundas: 78 beds, 2687 aged over 65, 29 beds per 1000.

Dundas Manor is the only English language nursing home in this area. The license of that facility, granted by the provincial government, cannot provide for more than 88 beds. The nursing home cannot be extended, by government regulation, and building cannot be commenced to accommodate the needs of local people.

NDDHS News

By
Lisa Graafland
and
Pam Carkner

The halls are once again full of the sounds of school: bells ringing, chalk screeching and students talking. Even though it's only the third week of school, there are already teams for which to try-out, clubs to join and events in which to take part.

During activity period the girls can be found booting the soccer ball around, trying to score points for their house, while the boys are trying to do the same on the football field. The racket of balls dribbling leads to the gym where the junior and senior girls are having basketball tryouts with Ms. Wilson. The golf pros are teeing off with the help of Mr. Stephen and Mr. Carroll and Mr. Plumb are leading the boys' soccer teams.

The senior team met La Citadelle last Thursday, which resulted in a 0-0 tie.

The clubs have started. We have the Senior Band directed by Mr. St. Louis and a Photography Club with the chief advisor Mr. King.

The Yearbook and Ski Club committee have started work. Say "Cheese." Relax, school pictures were taken September 16. More clubs to start soon.

Student Council is already providing us with a school dance Friday night, Sept. 27. Proceeds from drink sales and donations at the door will go to Stuart Chambers.

University day, being held in Cornwall on Thursday, is for those seniors who are searching for the right university in which to further their education.

Already the staff humbled themselves to the students during a friendly (?) soccer game last Friday, when they suffered a 7-1 defeat.

We have stars among us! Director Murray Battle held auditions on September 17 for a male part. The movie is sponsored by the Ministry of Education and will be shown in public schools and at Ontario Place. The movie is set in the 1800's with a boy who is hired out by his parents for three years. The children watching the film will make decisions concerning the ending of the movie. The "chosen ones" who got the roles are Tom Wilson and Mark Wollard.

Horticultural Society meets guest

MORRISBURG (Special) - Special guest at the Morrisburg and District Horticultural Society meeting was Mrs. Beland of Morrisburg.

She gave many useful suggestions for storing vegetables and informed us wild plants are rich in vitamins. Elephant garlic is a good cold preventative and alfalfa sprouts have good food value. Carrots can be successfully stored in plastic garbage cans.

Carson Elliott commented on the Nov. 8, 9, 10 bus trip.

Winners in the summer flower arrangements were: 1st Jean Shaver; 2nd Rhetta Cark ner; 3rd Debbie Shaver. Door prizes were won by Muriel Robertson, Velma Loucks, Mrs. Burton, Betty Neild and B. Grenkie.

The next meeting will be Oct. 15 at Morrisburg Civic Centre. Visitors are welcome.

Avonmore WI meets

AVONMORE (Special) - Grandmothers were honored August 19 as 37 ladies met at the Avonmore Community Centre for the Avonmore WI meeting.

The motto for the evening was "Mistakes are made only by those who try."

Attendance was taken by each member displaying something which is the result of a hobby.

An important item of business was a rummage sale to be held on Saturday September 28 at the Firehall from 9am-1pm. Early donations may be left at the homes of Ina McElheran or Beth McIntyre.

The ladies of Avonmore WI were very pleased to entertain the local grandmothers and the ladies from Ingleside Institute.

The next WI meeting will be held on September 16.

Farm machinery to be shown for Eagle Equipment

EMBRUN (Staff) - For farmers interested in the latest farm equipment the best place locally to see a wide variety of machines is Eagle Farm Equipment.

Bert Blom said "It's more than just a field day -- it's really an agricultural equipment show," referring to the Case International Showcase '85 event planned for Tuesday, October 1 at Embrun.

Located four miles east of the village on county road 3, Eagle Farm Equipment, along with J.R. Brisson, Casselman, another Case IH dealer, will host this special event which will showcase the new full line of quality agricultural equipment, designed especially for farming in eastern Ontario.

According to Mr. Blom, there are other surprises in store at that time.

For example, by attending your Case International SHOWCASE '85 event you can register to win the SHOWCASE '85 prizes. At each event a winner will receive a Kawasaki Bayou 185 All-Terrain Vehicle. A Nikon 35mm automatic One Touch camera and a Mikon 8X Compact binocluar will be given away as well.

Stop by your local Case International SHOWCASE '85 Event and see the new strengthened Case International product line and register to win a spectacular prize.

AN EXCITING FARM SHOW IS COMING YOUR WAY.



SHOWCASE '85

Case International SHOWCASE '85. Featuring the latest in quality Case International equipment. Our arena show will showcase the new, strengthened line-up of quality agricultural equipment. And you will have the opportunity to operate the many products during the field demonstrations.

By attending SHOWCASE '85, you can also register to win, and take home, one of several SHOWCASE '85 prizes. You'll have a chance to win a Kawasaki Bayou™ 185 All-Terrain Vehicle. Plus a Nikon 35mm automatic One Touch camera or Nikon 8X Compact binoculars. Stop by our dealership for Official Rules.

Mark your calendar to attend SHOWCASE '85. We have a great day planned just for you and your family.

caseih

NOTE: Must be present to win.

Tuesday, October 1, 1985
4 miles east of Embrun,
on County Road 3
10:00am to 3:00pm

Sponsored by:

Eagle
Farm Equipment
RR4
Winchester
774-2677
HIGHWAY 43,
1½ MILES EAST
OF WINCHESTER

caseih
J.R. BRISSON
Equipement Ltee.
Casselman 764-2962 443-3300

Pick up your ticket at Eagle Farm Equipment or J.R. Brisson

HURRY, OFFER EXPIRES OCTOBER 2, 1985

FORD EXTENDS 8.8% FINANCING

ESCORT TEMPO RANGER
BRONCO II LYNX TOPAZ

CHECK FORD FIRST. Ford
See your participating Ford and Mercury dealer now!

FORD
Miller Hughes Ford Sales Ltd.
711 Pitt St.
Cornwall 932-2584

MERCURY
Henry Healy Motor Sales Ltd.
1200-2nd St. W.
Cornwall 933-6060

QUALITY IS JOB 1.

SEE PARTICIPATING FORD OR MERCURY DEALERS FOR DETAILS.
OFFER AVAILABLE ON '85 AND '85½ MODELS ONLY.

Marriages



July wedding

Debra Waldroff and Donald MacDonald were united in marriage on July 6, 1985 in St. Luke's Presbyterian Church, Finch. They now reside in Avonmore, Ontario.



August wedding

Mr. and Mrs. Dale Dingwall (nee Wendy Lang) were married August 10, 1985 at Chalmer's United Church in Finch. The couple are now residing in Berwick.



July wedding

Peggy MacMillan, daughter of Mr. and Mrs. Earle MacMillan and Steven Kelly, son of Mr. and Mrs. Edmund Kelly, were united in marriage July 20, 1985 at St. Luke's Prebyterian Church, Finch.

Rotary seeks teenagers for exchange

INGLESIDE (Staff) - The Ingleside-Osnabruck District Rotary Club is looking for Osnabruck Township teenagers to participate in an international exchange in 1986-87.

Pat English, the club's youth exchange chairman, said young people between the ages of 15½ and 17½ have until Oct. 15 to apply.

This year, the club sent Ingleside resident Jean Lefebvre to Perth, Australia. Nina Koskinen, an 18-year-old Finnish student, is now attending grade 13 at Rothwell-Osnabruck School. She will live with the families of four Rotarians for the next year.

Mr. English said the club contributes about $1,500 in an allowance for the two students. Parents pay transportation costs and host families cover the expense of the teenager living in their home.

"The biggest thing that we do is make the contacts," he said.

Although students must rank in the top third of their class to be eligible, they don't have to speak the language of their host country.

Applicants are interviewed by a selection committee of three men and one woman. "It really gets down to how much they impress the selection committee, he said. "They have to be very outgoing sorts of people."

This is only the second year the local club has taken part in the exchange. Mr. English, also assistant to the chairman of the district youth exchange program, said the international Rotarian organization last year sponsored more than 6,500 young people in more than 50 countries.

The local district, comprising eastern Ontario, western Quebec and northern New York State, has sponsored exchanges with Australia, Venezuela, Brazil, South Africa, Finland, Sweden, Denmark, France, Belgium, Japan, Mexico and the Philippines.

Mr. English said the club has also been involved with vacation exchanges in the summer with large numbers of youth from the British Isles.

Interested students should contact Pat English at 534-2178 after 5pm or Earl Jeacle, vice-principal of Rothwell.

Ingleside seniors elect new executive

INGLESIDE (SPECIAL(+ Fifty nine members of the Ingleside Sr. Citizens Club met in St. Matthew's Presbyterian Church Hall for their first meeting of the season on Sept. 16.

The meeting was conducted by the president. Arthur Buckmaster.

Treasurer's report showed a good balance and the bazaar was successful. The president again appealed for help with programs for the brownies and also announced that square dancing was being held in Rothwell School gymnasium on Monday nights. Six get-well cards and one sympathy card had been sent out as well as one In Memoriam gift in memory of Mrs. Inez Wiley. Ada Rombough announced that club bowling would begin the next day and appealed for more bowlers.

Two trips were announced by Mansel Flegg but the trip to Ste Adele and Seraphim village was chosen for October 8 if enough signed up.

This meeting was adjourned for the annual meeting. The nomination convener gave her report which was received and is as follows: president, Arthur Buckmaster; first vice president, John McFarlane; second vice president, Lola Lambert; secretary Muriel Hotzel; assistant, Marion Green; treasurer, Dr. B.K. Nasson; social convener, Audrey Ostrander and Grace Ault; bowling, Ada Rombough; telephoning, Ethel Renners; press, none; assistant, Beryl Morrison; program, Luella Cross, Dorothy Crites and Amy Pollock; USCO representative, Mansel Flegg and Arthur Buckmaster; trips, Mansel Flegg.

The annual meeting of Zone 35 USCO will be held on October 30 at Winchester at noon with a pot-luck luncheon.

Reports of the various officers were received and the meeting adjourned.

Role of women in church discussed by St. Bernard's CWL

FINCH (Special) - Twenty-one members and one guest attended the August meeting of St. Bernard's CWL held at the home of Mary Luykx.

President Mary Luykx opened the meeting with the League prayer.

Annie Manley introduced the guest speaker, Maureen Robertson, who spoke on the Developmental Services Programme.

Education convenor Kathleen MacNaughton spoke briefly on full funding for separate schools.

Church life convenor Gertrude Morris read a poem written by Mother Theresa entitled "Joy in Prayer."

Kathleen MacNaughton outlined the study prepared by the pastoral team of the Canadian Conference of Catholic Bishops on the topic of the role of women in the church. This will be studied by the women of St. Bernard's in September.

The meeting was adjourned by Barbara Ann Glaude and a delicious lunch was served by the hostess and her lunch convenors.

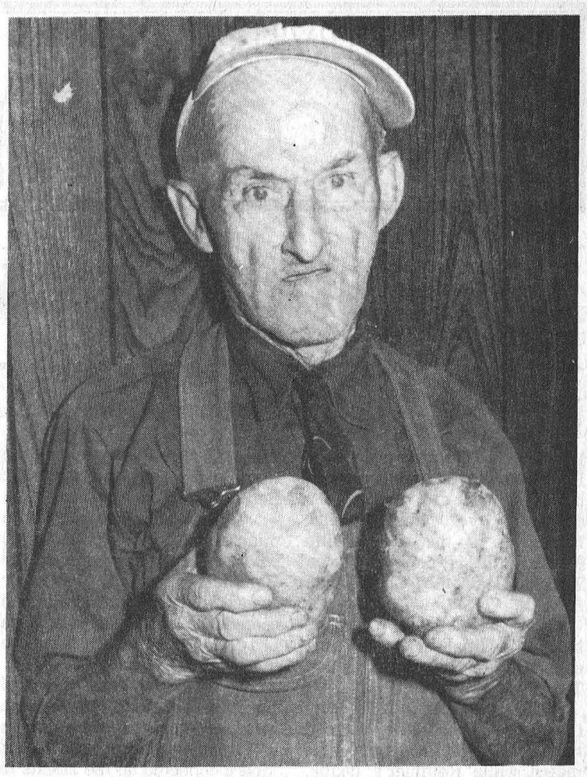

Giant potatoes

Andrew Jennings, a Francis Street, Chesterville, resident says the potatoes he grew this season in his backyard were an amazing seven pounds each. Mr. Jennings, formerly an Inkerman area farmer, has lived in the village for the past 35 years but says he's never grown such huge potatoes. What he said were "inferior" seeds yielded a large crop of firm, solid, white potatoes.

ANNOUNCING... OUR 1986 AUTO SHOW

PREVIEW SHOWING OF THE CARS FOR TOMORROW

Way to go Chevy!

Chevrolet

Come and view all the great new 1986 car models on display for your choosing. For comfort, styling, and advanced engineering design, consider one of these beautiful models being shown at our PREVIEW SHOWING!





Thursday, Sept. 26th

3 p.m. - 10 p.m.

CHEVROLET GM

REFRESHMENTS SERVED

DOOR PRIZE

DON'T MISS THIS ONCE A YEAR EVENT !

UPPER CANADA MOTOR SALES LTD.

Highways 2 & 31

MORRISBURG 543-2925

CHEVROLET Oldsmobile

CHEVROLET Oldsmobile

THE CHESTERVILLE
Record Sports

Beckstead's overtime goal ties up series for Berets

(Staff) - The Green Berets' Garry Beckstead scored a sudden-death overtime goal to win a 3-2 decision over the Re-Max Ramblers in the Chesterville Men's Ball Hockey final on Thursday at the Chesterville Arena.

The Berets win tied the best-of-five final series one game each after the Ramblers won last Tuesday 3-1 over the Berets.

The series opener was won by the Ramblers as they scored three goals in the early part of the match while Rambler's goalie, Greg Van Dellan held a shutout until late in the third frame.

The Rambler's Doug Shay scored the first goal of the match with the assist coming from linemate, Tom Feeley to give the Ramblers a 1-0 lead over the Berets.

The game continued three minutes into the second frame before either team scored as the Ramblers answered for their second goal as Neil Beckstead scored on a combined assist from Shay and Feeley to tally the score to 2-0 for the Ramblers.

At 10:17 in the second period Lonnie McIntosh scored an insurance goal for the Ramblers as Randy Elliott and Kevin Moore collected on the assists to give the Ramblers a 3-0 lead over the Berets.

Beckstead replied for the only Beret's goal as he scored at the four minute mark as Pat Imrie and Terry Barkley collected on the assists to tally the game score on 3-1 for the Ramblers.

In Thursday's game Re-Max Ramblers scored a last second goal to tie the match 2-2 and bring the game into overtime.

The Ramblers gave up the first goal in the over time period as Green Beret's goalie, John Elliott allowed Beckstead to score to give the Berets a 3-2 win over the Ramblers to tie the series.

The Berets scored the first goal of the game as Barkley scored on an assist from Mike McManus at 4:46 in the first frame to give the Berets a 1-0 lead.

Beckstead scored his first goal of the game at 12:30 in the second period unassisted to give the Berets a 2-0 lead.

With a 2-0 edge over the Ramblers the Berets blew their lead as Moore scored the teams first goal to tally the score to 2-1 and Neil Beckstead scored with 12 seconds on the clock in the third frame on an assist from Randy Elliott and Moore to tie the match 2-2.

The 12 seconds ticked away and the game went into overtime as Beret's Beckstead scored at 9:04 for the winning goal when Imrie and Mike Hoogeveen worked together for the assist to give the Berets a 3-2 win.



The Re-Max Ramblers and the Green Berets are tied one game each in the best-of-five Chesterville Men's Ball Hockey final. The Ramblers won the first game last Tuesday 3-1 and the Berets tied the series with a 3-2 overtime win on Thursday. Pictured above is Green Berets' Garry Beckstead (right) as he tries to keep the ball away from a trail of Rambler players.
Record Photo-Beckstead

Chesterville minor hockey league going ahead despite convenor shortage

(Staff) - The Chesterville and District Minor Hockey Association will start on Oct. 15 to kick off Minor Hockey Week despite the lack still of convenors in the league.

After last year's season the Chesterville and District Minor Hockey League held season end meetings to decide on the executive for this year's season and through the summer Decooman was looking for more interest in helping out with convenors at each level but Decooman is not completely satisfied.

"We are still short convenors," said Decooman, "Although one person from Chesterville who just moved in is going to help out and he doesn't have a son in the league. I was pleased to see that."

Decooman is hoping for each level to have a "B" and "C" team which requires 22 players for each level of hockey.

"I don't think we will have too much problem getting 22 for each team. We usually have that many in each level."

Prospects of having an "A" team in Midget for Decooman may go down the drain.

"We have the players to make a top level team in Midget," said Decooman, "but we'll probably lose alot of the ones we need to Junior "C" and "B" so it will be tough to try and make an "A" team.

As for the league's financial statement Decooman says they're "fairly poor." "We have a hallowe'en dance coming up that may help some, said Decooman. "In past years we've had enough money to pay for the players that need to be carded at level "B" and "A".

In the spring the age level increased by one year in all age divisions giving the Midgets one more year to be able to play but Decooman doesn't feel that will help enrollment.

"It's good for small associations like us," said Decooman, "but anyone kid in Midget that is really talented is going to play Junior hockey no matter what."

The new rule that a trainer with a level 1 certificate must be present at each game will be giving Decooman another problem of how to fill the positions of these trainers for each team.

"It probably won't be a problem in the younger divisions," said Decooman. "But it could be for Bantam and Midget because by the time the kid reaches that age the parent has gone through three years of novice, four years of Peewee up until the kid reaches Bantam level. The parent gets tired of going to the arena, so by then you lose alot of interest."

Despite every little problem the league may have they will be starting on October 15-19 for Hockey Week.

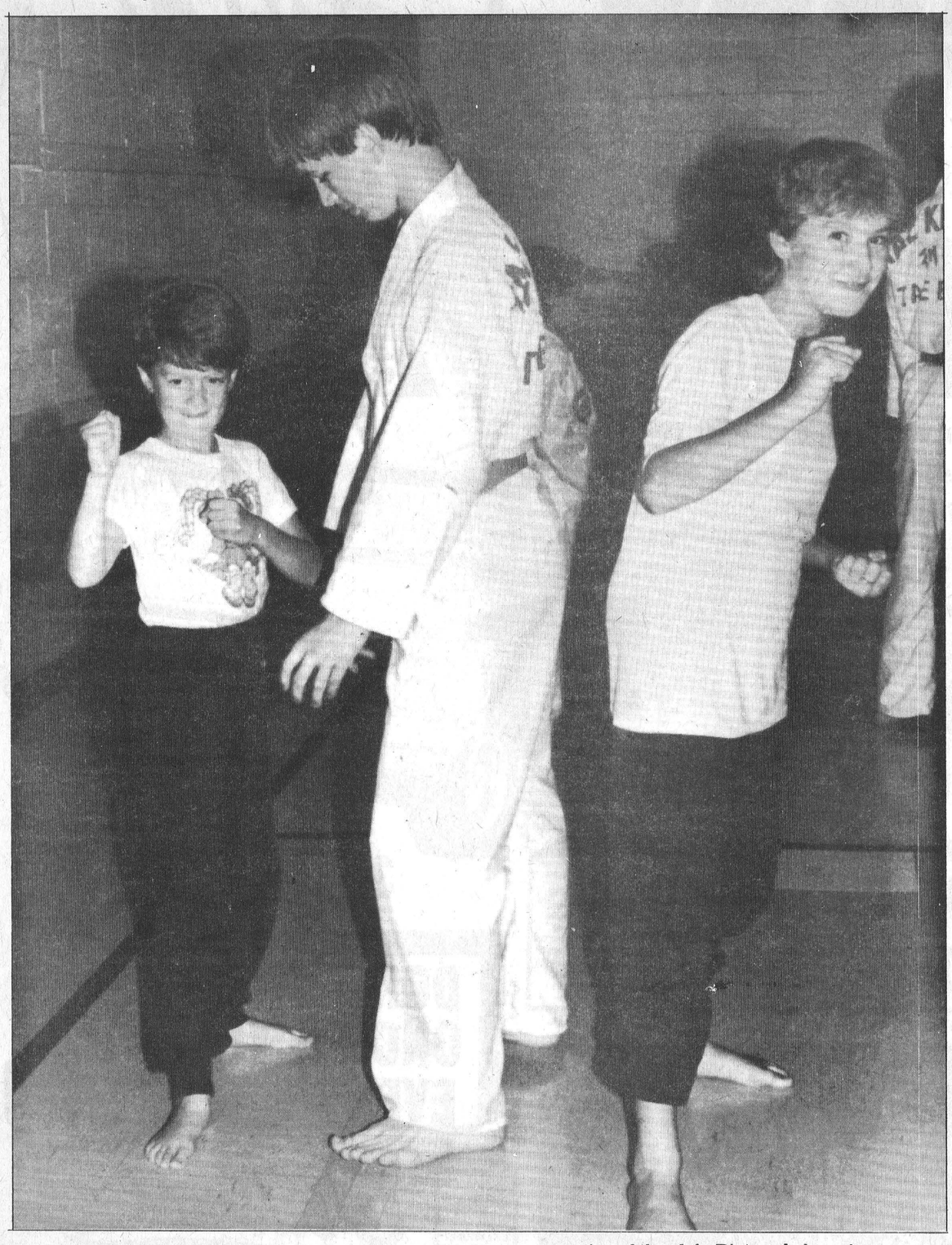

The Maple Ridge Tae Kwon Do Club will have 10 of its' members attempting to acheive a higher belt in Ottawa on Friday. Judging the members will be Tae E.Lee the representative of the club. Pictured above is an orange belt student instructing a group of lower belt club members.
Record Photo-Beckstead

Local course sets sights on safer hunting

(Staff) - Hunter's Safety Courses has brought down the reported accidents from 1960's report of 154 incidents to 23 in '83 and 37 in 184.

Cecil Hatt is the instructor for the Chesterville District and has been teaching for five years and averages more than 13 students per course.

The course is designed to prepare the students for the exam that is given by a conservation officer.

The students are taught the different firearms and how to use them properly. Loading the firearm, how to carry the firearm, the different firearm actions are all part of the instruction course.

Once you have been taught how to use different firearms properly and safely you begin to learn what you are shooting at. Hatt discusses different types of game by getting right down to the basics of distinguishing sales from females and expanding on the subject of the do's and don't of hunting regulations. You would learn what is in season in your area and surrounding areas.

Survival is one of the topics Hatt discusses. What to take with you when you go hunting and if all else goes wrong how to sent SOS signs to be rescued from the mess you have got into.

Bowhunting is part of the instruction course along with hunters ethics. How to treat a farmers land when hunting on it.

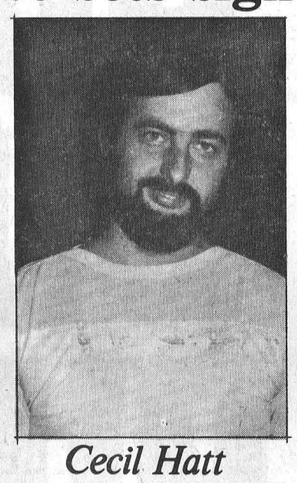

Cecil Hatt

"If someone went into a field and left the gates open or shot holes in their water tanks it would spoil it for anyone else who would want hunt on the land," said Hatt.

Once you have gone through the course and learned everything the course has offered then you should be ready for the testing.

There is 60 questions on the test and only 10 mistakes can be made otherwise you will fail the exam.

"Once you have made it past the exam your test you are not over all of the hurdles," said Hatt. "Then you have to go to the back and show a conservation officer that you know the difference between a shotgun and a rifle and how to use it."

During this demonstration the examiner will be asking you questions. "If you point the end of your gun at either the officer or yourself while doing the demonstration you automatically fail," said Hatt.

Instructors are put through tough testing also and are closely watched over by their conservation officer.

Dan Elliott is Hatt's officer and said Hatt, "He's really great, he keeps in contact with me all the time to see if there are any areas in which I could be improving with my teaching."

The cost of the course is $30 which includes a $10 book put out by the Ministry of Natural Resources and the Ontario Federation of Anglers and Hunters plus the exam fee which is $3 is also included.

Hatt has all the firearms necessary along with visual aids to instruct the course. "All that is needed for the course is a pencil and a piece of paper," said Hatt.

Waterfowl hunting season begins

(Staff) - Waterfowl hunting season opened on the weekend for eastern Ontario residents and in the area hunters will be able to do so until December 20, 1985.

This includes most species although there are some that are off limits in which by contacting the local Provincial Wildlife Management Unit.

Birds such as Hungarian partridge, sharp-tailed grouse, and quail have different closing dates depended on the district and you should contact the local Provincial Wildlife Management Unit for the information also. And the same goes for small game such as fox, rabbit, squirrel and raccoons.

Moose hunting season in the Cornwall district has not been allowed since 1978 but there may be controlled hunting this season.

November 4 to November 9 will be the time designated for firearms use allowed in the Cornwall district. Two time slots are designated for bowhunters: Oct. 12-Nov. 3, and Nov. 10-Dec. 8.

Fines for hunting out of season can be from $53-$1,000 and unlicenced hunters can be fined up to $153.

ODMHA ruling requires qualified trainers

North Glen-Stor league hopes trainers will cut down injuries

(Staff) - The North Glen-Stor hockey league is hoping the presence of qualified trainers at area rinks this year will reduce hockey injuries and put parents' minds at ease.

Following a rule implemented by the Ontario District Minor Hockey Association this spring all minor leagues will be required to have trainers with a level 1 certificate.

Certificate instruction is based mostly on injury prevention and related injuries.

Carole Prodnick, the secretary of the North Glen-Stor league hopes to see more parents involved in the hockey league due to this rule.

"Parents will be more confident with this new rule," said Prodnick, "it will save some unnecessary injuries."

The trainer who receives their level 1 certificate must be present at each game his team plays. "It doesn't mean that the trainer has to sit on the bench with his or her team. It could be a parent in the stands, said Prodnick.

Ed Decooman, the president of the Chesterville and District Minor Hockey said "there should be someone from the team trained in first aid, although there was probably already a couple at each of the Chesterville minor games anyway with St. John's Ambulance course."

Junior C league sets season schedule

EMBRUN (Staff) - The Eastern Ontario Junior "C" league held a meeting here on Monday night to discuss the league schedule and playoff format for the 1985-86 season.

They decided to use last year's schedule of 36 games per team with three games at home and three away games against each team.

The season is to start either October 16 or 17 for the seven team league.

Six of the seven teams will make it into the playoffs in which the quarter-final round will be a best-of-three series. The semi-finals will be a best-of-seven series as well will be the finals.

The preliminary round will leave three teams in which the team with the most points can choose whether to play one of the two teams of their choice or receive a bye into the finals.

DuHamel to enforce Jr.C league rules

(Staff) - Norm DuHamel will be taking over long-time Eastern Ontario Junior "C" President Alex Ferguson's position and said DuHamel "It's going to be very difficult to fill his boots."

Although DuHamel said that Ferguson was very knowledgable DuHamel said he also knows the ropes quite well after being a member of the executive for four years as vice-president.

DuHamel feels that there is not a great deal that he can change to make the league run more smoothly but he did suggest he would like to extend the league with more teams.

"High sticking rules will be enforced much more this year," said DuHamel. "That doesn't mean that there will be any less high sticking, just more penalties."

Tae Kwon Do members attempting belts

MAPLE RIDGE (Staff) - The Maple Ridge Tae Kwon Do Club will have 10 of it's members going for a higher belt this Friday in Ottawa.

Last Wednesday members of the club did preliminary testing to see if they were ready to go in front of Tae E. Lee the head of the Tae Kwon Do Club in Ottawa for their promotion testing.

The classes usually average around 70 students during the fall and winter seasons and then when the weather warms up the attendance usually drops down to 30 people.

When you have missed three consecutive months of class without giving the instructors notice then you are considered out of the class unless otherwise informed.

On Monday night at Maple Ridge Public School on Monday night the classes went through Poomse which is a routine of different moves taught in the class.

The classes stress self-control, honesty, integrity and respect. The senior belts are bowed to and addressed as Sir if any questions are asked and students with higher belts are given a chance to instruct classes giving them a sense of responsibility.

"If you want to be respected you have to give respect before you receive it," said Dale Whittaker, the class instructor.

The course stresses self-defence and should be used for that reason only. If anyone is found abusing the art to cause fights then they would be asked politely to leave the classes.

Barkley wins Cedar Glen season again

BOUCK'S HILL (Special) - The tournament season at Cedar Glen finished in the same fashion as it began four months ago - with club champion Rick Barkley in the winner's circle. Barkley fired a 76 here Saturday to claim top prize in the club's closing day tournament. Joining the Chesterville ace at the top were Shirley McGarva, whose 92 paced the ladies' division, and junior club champion Mike Sargent, whose nine hole 43 led him to victory.

Gary Munro led 'B' flight with an 80 while other class champions included Harold Armstrong (88 in 'C'), and Brad Leclair (98 in 'D').

Glenna MacIntosh fired a 104 to win 'B' in the ladies' section while Brenda Waddell topped 'C' with a 109. Joyce Armstrong captured low gross in 'D'.

Low net scores of the day were recorded by: 'A' Gary McMillan and Eunice Munro, 'B' Pete Brown and Shirley Carruthers, 'C' Bruce Freer and Estella MacGregor, and 'D' Claire McIntosh and Nina Crump. Lea Anne Munro added to the Munro family winnings with the low net score in junior.

The ladies concluded their weekly schedule with a blind partners event Wednesday evening. Shirley McGarva and Glenna MacIntosh combined for the low score of 87 to capture first prize.

Two teams shared second spot. Shirley Munroe and Janet Hillis carded a 109 to keep pace with Gislaine Lafleche and Sheila Crowder and Edythe Cameron and Myrtle Freeland. The most honest scorekeeping of the night was done by Isabel Conley and Judy Vasey.

The last official men's night went into the books Thursday night with Dale Beckstead's 39 leading the field from 'B' class. Bert McIntosh finished two strokes behind Beckstead while Jeff Casselman and Larry Moore took home net prizes.

Rick Barkley showed the way in 'A' with a 40, one stroke up on Larry Harper. Barry Casselman and Gary McMillan took home low net prizes.

Graham Barkley edged out Al McCaslin with a tie-breaker to claim his first 'C' class victory of the season. Earl Johnston and Cliff Ace walked away with the net prizes.

In 'D' class, Jim Beattie topped the field with a 46, followed by Bob Porteous four strokes back. Brad Leclair and Doug Blaine were low net winners.

A special birdie award went to Earl Johnston for his exploits on hole number six.

Chips and Putts

Cedar Glen's management would like to extend a very sincere thank you to all its patrons in 1985. We wish you good luck for the winter of 85-86 and a quick return to the golf links in the spring of '86. Clubhouse facilities will remain open until after the Thanksgiving holiday, weather permitting.

Members voted last Thursday night to have one more men's night this Thursday, so come out early to beat the darkness.

Cedar Glen will sport a new look executive when play resumes in 1986. Brad Mayhew will take over duties as club captain from Don McMillan and he will be assisted by Pete Brown, who accepts the chair left vacant by Lloyd Guy. Joining Rick Barkley and Gary Munro on the tournament committee will be Dale Beckstead and Bob Harper. In addition to his duties as co-captain, Brown will continue on as handicapping chairman.

The ladies executive will see two new faces in 1986. Ruth Algire and Heather Vanasse will be stepping down to make room for Pat Reaney and Brenda Waddell while Donna Casselman will stay on for another term on the ladies' executive.

Upper Canada Bird Sanctuary to feed 8,000 migrants this fall

MORRISBURG (Special) - Staff at the Upper Canada Migratory Bird Sanctuary, south of Highway No. 2, are prepared to feed their 8,000 migrant guests who will arrive between now and mid-November.

Visitors to the free admission site can watch the proceedings from the visitor centre and viewing tower. Information on the history and purpose of the sanctuary is displayed at the centre.

The 3,500-acre sanctuary, composed of fields, pastures, lowlands and wetlands, is inhabited by many species of songbirds, geese, ducks and herons, as well as deer, beaver and muskrat.

A resident flock of approximately 2,000 Canada geese remains in the vicinity of the sanctuary from spring until fall.

Approximately 6 km of marked hiking trails traverse the wetlands and lowlands of the sanctuary. Viewing blinds provide the visitor with the opportunity to see and photograph wildlife.

Bowling

Berwick Thursday Night

Men's High Single, Glendon Smith 271; Men's High Triple, Tony Saunders 618. Ladies' High Single, Betty McEwen 233; Ladies' High Triple, Delia Hopmans 588.

Team Standings

Betty McEwen 10; Sue Robinson 10; Delia Hopmans 9; Gail Forsyth 5; Monique Rutley 4; Lois Ouderkirk 4.

Wednesday Afternoon Ladies

High Single, Eileen Sharkey 209; High Triple, Eileen Sharkey 550.

Team Standings

Eileen Sharkey 1673; Norma Cass 1549; Debbie Hess 1526; Betty Wheeler 1510; Lois Cronin 1495; Elizabeth Brooks 1472.

Avonmore Thursday Night

Men's High Single, Don Hodgins 266; Men's High Triple, Don Hodgins 687. Ladies' High Single, Ardis McIntyre 248; Ladies' High Triple, Beulah Rielly 605.

Team Standings

Gordie 29; Carolyn 25; Perry 21; Larry 18; Ken 17; Beulah 16.

Finch Mixed League

Men's High Single, Doug Hough 280; Men's High Triple, Frank St. Pierre 715. Ladies' High Single, Ila McElheran 234; Ladies' High Triple, Ila McElheran 597.

Team Standings

Alma Ellis 9; Danny St. Pierre 9; Lynda St. Pierre 8; Ila McElheran 8; Maida Rowe 4; Bob Ouderkirk 4.

Community League

Men's High Single, Gord McLaughlin 358; Men's High Triple, Gord McLaughlin 760. Ladies' High Single, Ann Cook 264; Ladies' High Triple, Ann Cook 630.

Team Standings

Gord 7; Pat 5; Russel 4; Stan 3; Edythe 2; Pete 0.

North Stormont Ladies

High Single, Rae Kuno 255; High Triple, Pat Middleton 705; High Average, Virley Edwards 227.

Team Standings

Beth 12; Micheline 7; Rae 7; Lillian 7; Mary M. 5; Eileen 4.

Monday Night Men's League

High Single, Randy Leclair 316; High Triple, Randy Leclair 775.

Team Standings

Raiders 5; Blue Max 5; No-Names 4; Bombers 3; A-Team 2; Mailmen 2.

Les Copains

Men's High Single, John Tremmaglia 282; Men's High Triple, John Tremmaglia 762. Ladies' High Single, Florence Racine 258; Ladies' High Triple, Florence Racine 709.

Team Standings

Florence Racine 7; Pierre Lafleche 5; Marguerite Blanchard 4; Guy Landry 3; Colombe Lafrance 2; Paulette Vernier 0.

Williamsburg Mixed League (Friday night)

Men's High Single, Garry Hutt 280; Men's High Triple, Doug Peters 706. Ladies' High Single, Rita Cooper 243; Ladies' High Triple, Joan Beckstead 554.

Team Standings

Claire McLeod 8; Jean MacKenzie 5; Rita Cooper 6; Twylla Whitteker 5; Joan Beckstead 3; Dianne Hoogeveen 1.

Skating program offers more ice time

(Staff) - A new program is being introduced to the Chesterville and district Skating Club called the "Can Skate Program" in which participants will be given three times the amount of instruction time as in past years.

Instead of the usual 15 minutes of instruction students received in past years now the program will be offering 45 minutes of class time.

Pat Henderson, president of the club, hopes that this will draw more enrollment to the club.

"Last year the participants got 15 minutes of instructions and after that they went and skated on their own," said Henderson. "This new program will provide the children with a lesson, some skating to music, games, and a supervised practice."

This year there will be two instructors instead of just one which will accommodate more children. The instructors will be Kim Williams and Kim Miltimore Simms. Both of them have been to a clinic over the summer to prepare for this season.

Boys and girls from ages 3 and up are welcome with the classes slated for every Monday night from 5-7pm. The program will begin on October 21, 1985, and last until the end of March, 1986.

There will be nine levels of badges to achieve in the program and pretesting will be given to see which level you will begin at.

The classes will begin with a 5-6 minute warm-up for all the groups on the ice and then there will be a 15 minute instruction with one of the two instructors on the ice. The instruction will be followed by a 15-minute supervised practice session. After that there will be a 11-12 minute cool-down for the entire group.

Registration for the program will be September 30, 1985 in the Chesterville arena with a membership fee of $30 per person.

Anyone interested in further information should call Pat Henderson at 448-3205.

Village of Chesterville Recreation Department

CHESTERVILLE PARKS & RECREATION

FALL PROGRAMS 1985

LADIES DANCERCISE - FITNESS

Chesterville Public School
Two classes per week for 10 weeks
Starting Tues. Oct. 1 - 8:30pm to 10:00pm
Thursday, October 3 - 7:30pm to 9:00pm
Register by phoning Chesterville Parks & Recreation, 448-3285 or first night of classses.
Registration Fees: $15.00 (once per week)
$30.00 (twice per week)
For more information phone Penny Arnold at 448-2906.

POSITIVE HEALTH & PHYSICAL ACTIVITY PROGRAM FOR SENIORS

Chesterville Legion Hall
One class per week - Thursday evenings - 10 weeks
For men & women 50 years and older
Starting Thursday, October 3 - 8:00pm
Register by phoning Chesterville Recreation, 448-3285
Registration Fees: $15.00 per person
For further information call Leila Helmer, 774-2998

CHILDREN'S GYMNASTICS PROGRAM

North Dundas District High School - Wednesday evenings
Starting Wednesday, Oct. 2 for 10 weeks
Boys & Girls 4-14 years
4 to 7 years - 6:30pm to 7:30pm
8 to 14 years - 7:30pm to 8:30pm
Register by phoning 448-3285 or on first night
Registration Fees: $15. first child
$10. remaining child
"Qualified Instructors"
Call Chesterville Recreation for more information - 448-3285

ART FOR KIDS PROGRAM

Instructor: Jennifer Sommerville

Chesterville Park Pavilion
Girls & Boys, 4-12 years
4 to 6 years: Sat., 10am-11:30am
7 to 9 years: Sat., 12:30am-2:00pm
10-12 years: Sat.: 2:30pm-4:00pm
10 weeks program, $30.00 per child (materials incl.)

NEVILLE BROS.
• TRUCK & BACKHOE RENTAL
• SAND & GRAVEL
• SCREENED SAND & TOP SOIL
• SEED CLEANING
984-2427 FINCH 984-2849

CHESTERVILLE BOWLING
PUBLIC BOWLING
SATURDAY: AFTERNOON & EVENING
SUNDAY: AFTERNOON
CHESTERVILLE — 448-3535

PRO SPORTS UNLIMITED
WINCHESTER 774-3348 KEMPTVILLE 258-5962
CCM Bauer
SUPREME 100 JUNIOR & SENIOR
SUPER TACKS & TACKS
COOPERALLS IN STOCK!

CARL'S RADIO & TV
DEALER IN
• PANASONIC • MAYTAG • ADMIRAL
FINCH — 984-2050

JAMIESON CAMPBELL LIMITED
Purina Chows
Ray Robillard
Sales Representative
Res: (613) 346-5969
MONKLAND — 346-5920

H & R EASTERN AUCTION SERVICE
Sales Mgr. & Auctioneers
Liquidations, Farm, Antiques, Estates, Households large or small
346-5483 984-2329

RON'S SERVICE SHOP
EXCLUSIVE YAMAHA DEALER
YAMAHA
The way it should be.
MOOSE CREEK
538-2887

FOR ALL YOUR ELECTRICAL NEEDS CALL:
D.B. ELECTRIC
• Commercial & Residential Wiring
• Electric Heating
• Free Estimates
DOUG BAKER FINCH 984-2287

Compliments of
RECREATION DEPT.
Village of Chesterville

Ted MORAN & Sons
• Equipment Rentals
• Sand • Gravel • Fill
• Topsoil
• Licenced Septic Bed Installations
FINCH — 984-2363

BLAINE'S DISCO
• GOOD SOUND • GOOD TIMES
• GOOD MUSIC
MUSIC OF ALL TYPES FOR ALL AGES
FOR ALL OCCASIONS
9PM-1AM
Over 10 years in the business
FOR BOOKINGS CALL:
GARY GALLINGER
448-2742

FINCH PIZZERIA
Specializing in Italian Food
FULL COURSE MEALS
NOW FULLY LICENCED
Open 7 Days a Week
5 A.M. - 10 P.M.
984-2605

MONAST'S HAULAGE & EQUIPMENT RENTALS
TRUCKING • BACKHOE
DOZER
PIT-RUN GRAVEL — FILL
SAND — TOPSOIL
EXCAVATING
CHESTERVILLE — 448-2858 - 2168

SULLIVAN BROS.
Hy-Hoe 1¼ Yard
Foundations, Building Moving
Dozers, Loaders, Trucks
Septic Tank & Bed Installations
In Business Since 1950
CHESTERVILLE — 448-2332

THE COUNTRYBOY
WINCHESTER
774-3341

LANNIN'S GARAGE
General Repairs • Tuneups
WELDING
CHESTERVILE — 448-2361

Nestlé
Division of Nestlé Enterprises Limited
CHESTERVILLE

MOJO'S DISCO
MUSIC FOR ALL OCCASIONS!
CALL:
VINCE COUSINEAU
448-2233

NEIL FLEGG CARTAGE
SAND, GRAVEL & TOPSOIL
TRUCK & BACKHOE RENTALS
LICENCED SEPTIC BED INSTALLATIONS
NEWINGTON — 984-2513

RENT THIS SPACE FOR
$2.75 Weekly

ROGER SALMON
MASONRY CONTRACTOR
BLOCKS • STONE • BRICKS
CEMENT WORK
TOPSOIL • SAND • GRAVEL
BACKHOE & DUMP TRUCK SERVICE
RR1, K0C 1H0 Chesterville, Ont. Phone 448-3683

Earl's Meats Ltd.
Custom Slaughtering
CHESTERVILLE — 448-2324

POWER PAK DISCO
MUSIC TO SET THE MOOD
FOR BOOKINGS CALL:
BOB — 448-2886
ANYTIME

ROBERT LALONDE CONSTRUCTION
CABINETS • SIDING
REMODELLING
MOREWOOD — 448-2290

GORDON ROSS AUCTIONEER
28 Maple Street - Ingleside
Phone Before 8am or After 6pm
537-2289

JOHN'S CONSTRUCTION
HOMES, FARM BUILDINGS, ROOFS
SIDING, DECKS & RENOVATIONS
John Kurvink
MOREWOOD — 448-2683

Well Drilling
DONALD GAUTHIER
BOX 143
CRYSLER — 987-2973

Century 21
McIntosh & Proulx
WINCHESTER — 774-3990

RENT THIS SPACE FOR ONLY
$2.75 weekly

RR3 CHESTERVILLE 613-448-2950 K0C 1G0
Cecil van Wylick
DRYWALL
FREE ESTIMATES
Drywall, Decorative Stucco, Decorative Ceilings
Repairs, Plaster Repairs

VanKessel CONSTRUCTION 448-2832
CHESTERVILLE
• CUSTOM BUILT HOMES
• ADDITIONS
• RENOVATIONS
• REC ROOMS
• CEMENT FLOORS
• BACKHOE SERVICE
HUDAC NEW HOME WARRANTY PROGRAM
Peter VanKessel

LOUIS' RESTAURANT
TAKE OUT PIZZA
CHESTERVILLE
448-2051

RENT THIS SPACE FOR ONLY
$2.75 Weekly

Sports Calendar

THURSDAY, SEPT. 26
&
TUESDAY, OCTOBER 1

Chesterville Men's Ball Hockey Finals
Chesterville Arena, 8pm
Green Berets vs Re/Max Ramblers

Chesterville & District Minor Hockey Registration
Saturday, September 21 - 9am-12
Saturday, September 28 - 9am-12
Chesterville Arena Lobby
Registration Fee:
Jr. Novice - $50. per child
Sr. Novice - $75. per child
(Late registration penalty - $5)

Finch Minor Broomball Registration
Friday, September 27
Finch Community Centre, 7-8pm
Ages 18 and under welcome to join!
Finch Minor Softball Banquet
Friday, September 27
Finch Community Centre, 7pm

Come out and see the Flyers training roster

Winchester Arena

Monday, September 30
9-11pm

Wednesday, October 2
9-11pm



MIKE DEAN BUTCHER
LIMITED
SUPER FOOD STORE

19 KING ST., CHESTERVILLE
OPEN DAILY
MONDAY THRU SATURDAY 8 AM - 9 PM
PRICES IN EFFECT UNTIL CLOSING TUES., OCT 2/85
WE BUTCHER PRICES

APPRECIATION DAYS 2nd BIG WEEK

ICEBERG LETTUCE HEAD .49

BARTLETT PEARS .69 lb. 1.52 kg

Quebec Potatoes 50 LB. BAG 1.99
BUY ALL YOU WANT!

OUTSPAN SIZE 112 Juicy Oranges DOZEN .99

JUICY (SIZE 23) Cantalope .69

4-LITRE BASKET Prune Plums 2.99

DANDEE 450 g, Sliced White Bread 2 for .88

DANDEE, 570 g Loaf Cracked Wheat .69

DANDEE, Package of 12 Hot Dog or Hamburger Buns .99

DANDEE, 675 g Sliced White Jumbo Loaf .69



"NEW" Pamper's 96 Toddler 22.99
DON'T GET CAUGHT WITHOUT THEM

QUENCH, 24x280 ml Fruit Punch Tins 4.99

RED LABEL, Pkg. of 10 Garbage Bags .99

SWEATHEART, 3.6L Jug Fabric Softener 1.49

BOUNCE SHEETS Fabric Softener Bonus Pack, 40 + 20 2.88

RED LABEL, 666 g Tin Dog Food .49

RED LABEL, 10 kg Bag Dry Dog Food 6.99

FINISH, 1.5 kg Box Automatic Dish Soap 2.99

PRIMO PASTA, 900 g Bags Spaghetti Macaroni 1.19

KOOLAID, 6 g Pkg. Assorted Flavors 5/$1

CAVALCADE, 225 g Macaroni & Cheese Dinner 3/$1

BLACK AND WHITE 6.5 oz. TIN CAT FOOD 4/$1

3 oz. PKG. ASSORTED FLAVOURS SHERRIFF Jelly Powders 5/1.

BRAVO, 28 oz. TIN Spaghetti Sauce .99

LOW, LOW PRICES FROM OUR N-NERVOUS MEAT MAN

GRADE "A" Roasting Chickens 3-4 lb. AVG. .99 lb. 2.18 kg

SMOKED SLICED HOTEL STYLE Butcher's Bacon 1.69 lb. 3.73 kg

FRESH Leg of Pork Shank or Butt Portion 1.19 lb. 2.62 kg

BONELESS Blade or Short Rib Roast 1.79 lb. 3.95 kg

MEDIUM GROUND BEEF 1.69 lb. 3.73 kg

Beef and Pork Link Breakfast Sausage 1.69 lb. 3.73 kg

Meaty Pork Riblets .59 lb. 1.30 kg

Sliced Side Pork 1.39 lb. 3.06 kg

Meaty Pork Hocks .59 lb. $1.30 kg

Sliced Peameal Bacon 2.69 lb. 5.93 kg

450 g Pkg. Chicken Wieners .79

Sliced Beef Liver .69 lb. 1.52 kg

By The Piece Bologna .99 lb. 2.18 kg

DELI CUTS AT LOW, LOW PRICES

BURN'S SLICED COOKED HAM 1.99 lb. 4.39 kg

BURN'S SLICED Mock Chicken Mac & Cheese Luncheon Loaf 1.79 lb. 3.95 kg

DAIRY PRODUCTS AT LOW, LOW PRICES

DARI GOLD, 500 g PKG. CHEESE SLICES 1.99

KRAFT, 500 g PKG. CHEESE SLICES 2.49

2 lb. BOWL BLUE BONNET Soft Margarine 1.69

3 VARIETIES FLEISHMAN'S, 1 lb. PKG. TWIN PACK Soft Margarine .99

FROZEN FOODS AT LOW, LOW PRICES

SUN CRUP 12 oz. Tin Orange Juice .69

341 ml TIN SUNPAC Lemonade 3/.89

BUY THE CASE $28.50
OLD SOUTH 12½ oz. TIN ORANGE JUICE 1.19

McCAIN 1 kg BAG SUPER FRIES 1.49

SOMMERDALE 1 kg Bag PEAS .99

ALL YOUR STAPLE NEEDS AT LOW, LOW PRICES

BEATRICE 2% PARTLY SKIMMED FRESH MILK 4 LITRE BAG 1.99

We Reserve the Right to Limit Any Items

CREAMERY 1 lb. PKG. Butter 2.29

GRANULATED WHITE SUGAR 2 kg BAG .79 4 kg BAG 1.58

GRADE "A" BLOSSOM BRAND LARGE EGGS DOZEN .99

GERBER or HEINZ BABY FOOD (Meatless) STRAINED 3/.99 JUNIOR 2/.99

SOFT DRINKS All National Brands 750 ml BOTTLES .69

POP SHOPPE Any Case in the Place 4.99 PLUS DEPOSIT

MAXWELL HOUSE 3 GRINDS GROUND COFFEE 2.99

CAPRI 4 ROLL PKG. Bathroom Tissue .99

WHITE SWAN 2 ROLL PKG. PAPER TOWELS .88

NABISCO SHREDDIES 675 g BOX 1.69

6 L BOX ARCTIC POWER Detergent 3.49