SEND IT TO YOUR FRIENDS.

The Chesterville Record.

IT ONLY COSTS $1 PER YEAR

VOL. XVI, NO. 16. CHESTERVILLE, ONT., THURSDAY, MARCH 18, 1909. $1 PER YEAR IN ADVANCE

THE BANK OF OTTAWA

Capital Paid Up - - $3,000,000
Rest and Undivided Profits - $3,405,991
Total Assets - - - $33,524,891

Though the past year was generally recognized as unfavorable, the Bank of Ottawa, as these figures show, increased its reserve by over $78,000, and its Total Assets by nearly $1,200,000.

CHESTERVILLE BRANCH. C. R. KAVANAGH, Manager.

DR. J. CLEARY WRAY, L.D.S.
Chesterville, Ont.
Graduate Royal College of Dental Surgeons of Ontario—Honor Graduate Dental Department Toronto University. Modern dentistry practised in all its branches. Terms Cash. Office in Old Stand over Post-Office. Hours 9-12. 1-5.

If you are Earning less than
$65.00
a Month, you are a poorly paid man.

LEARN TELEGRAPHY
We teach it thoroughly and quickly.
Our graduates receive as high as $65 per month to start.
Positions Guranteed. Send for atalog.
DIER'S RAILWAY TELEGRAPH SCHOOL,
131 Bank St., Ottawa.
H. C. DIER, Principal

Successful Candidates

During 1908 it was our pleasant experience to recommend to the business public scores of young people for office positions. It certainly pays to be a good book-keeper or a good stenograpeer. Our college gives the necessary training ...u may commence at any ...d for free catalogue.

...
CORNWALL, - - ONT,
In its new and enlarged quarters, costly modern equipment and thorough courses of study enables the management to offer to its pupils unexcelled opportunities for advancement. Write for full particulars.
Address
GEO. F. SMITH, Principal.
CORNWALL, ONT.

Chesterville Lodge No. 288, I. O. O. F.
Meets in its Lodge Room every ...day Evening at 8 o'clock. Visiting brethren cordially welcome.
W. R. FULTON, N. G. W. G. BOTSTER, Secretary.

Insurance.
You should protect yourself and family by taking out a
Fire Life Accident, Sickness, and Weather Insurance Policy in any of the following companies:
FIRE.
North British and Mercantile, Angio American, Liverpool & London & Globe.
British American, Caledonian, Canadian Phoenix of London, Metropolitan, Equity, Hartford, Sovereign, York Mutual.
ACCIDENT.
Ocean Accident, Canadian Casualty, and Boiler Ins. Co.
LIFE—Mutual Life of Canada.
WEATHER—...on Farmers.
OFFICE OVER FULTON BLOCK.
C. W. CASSELMAN.

UNION BANK
OF CANADA
Capital, Rest and Undivided Profits Exceed
$5,000,000

Encourage Your Children to Save
by opening Savings Accounts for them in the Union Bank. Give them a good start, help them to make regular, even if small deposits, and you will be giving them a training in thrift that will stand by them through life.
We welcome small as well as large deposits, and every Depositor can be sure of the most courteous treatment from our staff.
$1.00 opens a Savings Account. Interest at highest current rate paid at regular intervals.
CRYSLER BRANCH.
J AUSTIN O'DONNELL, Manager

W. J. NASH
...CABLE
...LINE OF SUNDRIES
For Gasoline Engines
Also Bicycle and Rubber Tired Carriage Sundries
Agent for the London Gasoline Engines.
Repairing of All Kinds of Gasoline Engines
ELGER LASELLE
CHESTERVILLE

Chesterville Lodge No. 320
A. F. & A. M., G. R. C.
Holds its regular meeting in the Masonic Hall, Chesterville, on the Monday Evening on or before full moon.
Visiting Brethren are always Welcome.
GEO. H. STEER, W. M. A. S. MORRISON, Secreatry.

CUTTERS
Also that red sleigh you hear the people talking about.
And those nice sets of harness you were talking about getting, You can have them now at a cut price.
Grady & Jordan
CHESTERVILLE.

Wilford M. Saucier,
Practical Watchmaker, Jeweler, Engraver, &c.,
All kinds of Watches, Clocks, Jewellry, Spectacles etc., etc., for sale and repaired with neatness and despatch.
Prompt attention paid to repairing sent by mail.
Issuer of marriage Licenses.
W. M. Saucier.

Level Crossing Fatality.

The case of Spooner vs. the G. T. R. Co. was settled out of court at Kingston on Tuesday. Mrs. W. Spooner sued for $21,000 damages for the death of her husband and son on January 27 at the level crossing at Montreal street. The railway company agreed to pay $3,000 to the widow, $500 to the infant daughter, Ada, and $500 for costs.

Fortify now against the Grip—for it comes every season sure! Preventics—the little Candy Cold Cure Tablets—offer in this respect a most certain and dependable safeguard. Preventics, at the "sneeze stage" will, as well, also surely head off all common colds. But promptness is all important. Keep Preventics in the pocket or purse, for instant use. Box of 48 for 25c. Sold by W. G. Bolster.

For Trooper Mulloy.

A further grant of $4,000 has just been made by the Canadian Patriotic Association Fund for the maintenance of Trooper Lorne Mulloy of Winchester at Oxford University. Trooper Mulloy has already received $4,025 from the Canadian Patriotic Fund Association and in addition enjoys an Imperial pension of 80 cents a day and an allowance of $130 a year from the Lloyds Patriotic Fund.

Entrance Examinations.

The Department of Education has announced that the High School entrance examinations in the province will begin on Wednesday, June 23rd, at 8.45 a. m. It is further announced that all candidates who propose writing at the examinations must notity the Public School Inspector before the first day of May, and that the inspector shall notify the Education Department not later than the 3rd day of May of the number of persons desiring to be examined at any high school or other authorized place within his jurisdiction.

Are You Pale, Anaemic?

Anaemia means colorless blood—means languor, blanched lips, faded cheeks. You grow dyspeptic, nervous, suffer functional irregularity. This condition can't exist if there is plenty of healthy blood. Ferrozone makes good blood, rich nutritious blood—that's why it cures. It concentrated form Ferrozone contains certain rare qualities that render it unfailing in Anaemia, languor, poor color and loss of weight. To build up—feel young and vigorous, nothing is better than Ferrozone. At all dealers in 50c. boxes.

Brockville Pastor Called.

Rev. Samuel E. Grigg, pastor of Brockville Baptist Church, has been called to the vacancy occasioned by the ...nation of Rev. Vernon Cowsert, ... of Parkdale Baptist ...nounced his ...lle church ... pastorate ...me. Mr. ...arts and ... Uni- ... in

The liabilities a... but the assets, when realiz... show a small surplus.

The company suffered from fire last April. A winding-up order was asked for in October, but was withdrawn, the re-organization resulting in a new company, the Canadian Sheet Steel Corporation, which was to assume all the debts of the old company, while 50,000 shares of stock in new concern were to be turned over to the shareholders of the old company.

The liquidation entered upon is directed at the old company and not the new.

Nothing in the way of a cough is quite annoying as a tickling, teasing, wheezing bronchia-Cough. The quickest relief comes perhaps from a prescription known to druggists everywhere as Dr. Shoop's Cough Remedy. And besides, it is so harmless that mothers give it with perfect safety even to the youngest babes. The tender leaves of a simple mountain shrub, give to Dr. Shoop's Cough Remedy its remarkable curative effect. A few days' test will tell. Sold by W. G. Bolster.

Duty On Tin Plate.

Toronto, March 16.—Strong opposition will be put up by the Canadian Manufacturers' Association to the application of the Morrisburg Tin Plate factory for a duty on tin plate imported into Canada. Both Mr. J. O. Thome, of the Metallic Roofing Company, and Mr. A. E. Kemp, ex-M. P, expressed themselves strongly against it, the former saying that if the duty was granted they would have to go out of business and that the prepared cutry would greatly increase the cost of tinware to the customer.

DISASTROUS FIRE.

Several Buildings in Chesterville Fall a Prey to the Flames.

Chesterville, for several years, has been very fortunate with regard to fires, and by the appearance of all the fire appliances we have, it will be quite suitable to have them visit us less seldom. The alarm of fire was heard about one o'clock on the morning of Tuesday and was located in the hotel at the C. P. R. station. Before many people had gathered, the fire had gained great headway, and it seemed to be not a case of saving property, but of seeing that no lives were lost. Fortunately every person in the hotel got out safe, but some had to dress after their escape. The fire spread rapidly and in a short time the outbuildings and Opera House, which was in close proximity, were a raging mass of flames. By this time the residence of Mr. C. M. Fyke had caught fire and all that could be done was to stand and see it consumed, there being no assistance

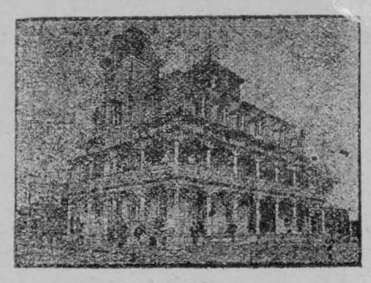

The Burned Hotel.

in the way of fire appliances. It is evident if the town had only a hand engine Mr. Fyke's residence could have been saved. The only reason that the fire stopped there was because the other buildings were too far distant for the flames to reach. The residence of Mr. Jacob Dixon, which was directly across the road from the hotel, had a narrow escape, and it was due to the untiring efforts of many willing hands that saved it from destruction. The C. P. R should also feel very grateful to the many willing workers who saved their freight sheds from being completely destroyed; as it is, the roof is the only portion of the building that is damaged. The water tank belonging to the C. P. R. had a close call, but the flames had to subdue to the water in this case. It is disfigured a good deal, the top having fallen in and the outer part somewhat burned. The proprietor of the hotel, Mr. John Foster, was away at the time, and it is stated, for the purpose of making a sale of the property to a gentleman who lives in Mountain township. Mr. Asa Hutt was the lesee of the hotel and states that they had a close call from being burned. The best description we have received in the early stages of the fire is from Mr. Morton Bolton, who had a very narrow escape. Let him tell you his experience. The loss to Mr. Foster is a heavy one, as he informs us that he had expended over $12,000 in the property.

The Losses and Insurance.

On the hotel, outbuildings and Opera House, Mr. Foster had $5,200 insurance. Loss $12,000. Besides this he had about $800 worth of furniture, cutlery and fixtures, which he had left in the hotel when he rented.

Mr. Hutt carried $2,750 on furniture, bar fixtures, etc., which was a total loss.

Mr. Fyke's insurance on residence and outbuildings was $700 and $500 on furniture, etc. The majority of the furniture was saved, but the rest a total loss.

Mr. Dixon carried $2,000 on his property, which was not consumed, but the front of the dwelling was badly scorched. Loss estimated at about $150.

The fire leaves a bad gap at the station and the many people who ship milk by the C. P. R. will miss the buildings very much. It is not at all likely that the hotel will be rebuilt.

May Irwin's Summer Cottage.

May Irwin has decided to convert her summer cottage on the St. Lawrence, midway between Clayton and Gananoque, into a hotel. The cottage is situated on Irwin island, comprising 16 acres.

Convict Clark, who escaped from penitentiary with Bill Miner, has been brought back to New Westminister from Mount Vernon.

THE MOLSONS BANK
Incorporated 1855
Capital Paid Up - $3,500,000
Reserve Fund - - $3,500,000
Has 65 Branches in Canada, and Agents and Correspondents in all the Principal Cities in the World
A GENERAL BANKING BUSINESS TRANSACTED
SAVINGS BANK DEPARTMENT
at all Branches. Interest Allowed at Highest Current Rate
WM. WALLACE,
CHESTERVILLE, ONT., BRANCH Manager

Methodist Church Notices
Sabbath Services 10.30 a.m., and 7.00 p.m.
Rev. Prof. C.E. Bland, B.A., B.D.
Will Preach at Both Services.
Strangers Welcome
REV. A. E. RUNNELLS, B.D., Pastor

M'Nair—Barkley.

A very pretty wedding took place at 7 o'clock Wednesday evening, March 3rd, at the home of Mr. and Mrs. James Bradly, 215 Parliament St., Toronto, when Miss Sarah E. Barkley, daughter of Mr. and Mrs. Hermon H. Barkley of Williamsburg, was united in marriage to Mr. William L. McNair of Toronto. The ceremony was performed by Rev. A. C. Redderoth of Toronto. The bride was charmingly dressed in a dainty princess gown of white crepe-de-chine trimmed with lace and silk and a silk girdle. After the ceremony the guests retired to the drawing room where a sumptuous repast awaited them. After wedding supper was served Mr. and Mrs. McNair left for the west for a short honeymoon. The bride wore a brown suit and hat to match. The many friends of Mr. and Mrs. McNair join in wishing them many years of happy joyous wedded life.

Croup positively stopped in 20 minutes with Dr. Shoop's Croup Remedy. One test alone will surely prove this truth. No vomiting, and distress. A safe and pleasing syrup—50c. Sold by W. G. Bolster.

BORN.

FOSTER—At Chesterville, on March 13th, 1909, a son to Mr. and Mrs. John Foster.

1909 SPRING 1909

Millinery Openings

AT

MISS KEARNS' Millinery Parlors

CHESTERVILLE

April 1, 2 and 3

A Cordial Invitation is Extended to all to Call and Inspect Our Stock.

Love Kept Its Faith;

Or, The Girl With the Nut Brown Hair and Dreamy Eyes.

CHAPTER XIX.

Covered by an entanglement of blanket shreds and counterpane rags, The Captain stretched his lanky length upon his shakedown and stared through the attic skylight into the eye of the moon. In this there was nothing unusual, for much of The Captain's meditation was done by night, with the darkness to help in mental concentration; but now The Captain's eyes were shiny, his lips twitchy, his whole attitude effervescent, and these conditions were decidedly above the common. An explanation of this disturbance centered in the fact that that very afternoon, while engaged in Michael Strang's business at Routendale Harbor, he had come face to face with Margery Manesty as she passed on her way to Cap'n Dan's house, with the additional circumstance of a look, which, although merely one of curiosity, yet burned into him as one of condemnation and reproach.

"It's not fair," he argues softly to himself, "that I should put David Graham right now; he doesn't deserve it. He'd a good name, a mountain o' luv, the promise of one of the bonniest lasses in Cummerlan'—and all the lot he's dropped like dirt for the sake of a heap of miserable money. Now he's lost the luv and the respect and the peace—and why should I set myself to give them back to him? If a man gets what he's worked for why should he grumble?

"And yet there's something wrong. That notion doesn't seem half as sound now as it did yesterday. The licks have got to be shared—David Graham's carrying a weary load of his own shouldering—but Margery Manesty's being simply crushed to the ground by the weight of it. I never bargained for that. I've got to do something; I can't bide the memory of that look I got at Routendale Harbor, Lord, why should men be given the power of joy and sorrow—we're none of us fit to lay a finger on it.

"Anyhow, I've settled one point—mum's no longer the word. But I'll not go to him with my tale—whatever I do or say I'll deal with her. The question is—how?"

Having thus conceded the principle of intervention, The Captain applied himself to the selection of method. At the end of half an hour he fixed a thoughtful gaze upon the skylight and murmured—

"That'll do fine. Treat her according to my own rule—help her if she shows that she deserves help. Yes, I will. If Margery Manesty'll do a bit to set David Graham straight, then I'll do all I can to give her back the happiness she's parted with. Bargain, eh, Captain? Point number two settled; now for the last stroke."

Then The Captain threw the bed coverings over his head and positively rolled upon the mattress in an ecstasy of mirth.

"It's a squeltcher, this, an' no mistake. Oh, Michael Strang, Michael Strang, I've rigged up a bonny bit o' music for you to dance to, and even when the fiddles have stopped you'll not be able to drop your jig. Oh, it's a bonny bit o' music, a fine, lively tune, and the name I've given to it is—Fear."

A little later The Captain softly laughed himself to sleep.

CHAPTER XX.

Beyond a doubt, Michael Strang was deeply disturbed. Furrowed brow, lowered lids and puckered lips all conspired in the creation of a frown. Stronger proof still of mental distraction, a little dab of color showed redly upon his yellowly cheeks. In his hand he held a scrap of dirty paper, on the floor lay an envelope of corresponding hue, and his treatment of the one suggested that it contained but the fraction of a secret, and that behind its message lay something that his eyes might not yet behold. Again and again and again he read the note, then threw it upon the table, but only to instantly snatch it up and once more peruse its three lines of pencilled scrawl—

"Be careful. D. G. may get his peepers opened. Am lying by on the Hercules. Expect you to-night at 9 o'clock.—M.M."

He turned the paper over, though he knew that its underside was bare of sign in pencil or in pen; rescued the envelope from the floor and ripping it open, examined it inside and out.

"Curse the fool who wrote it," he exclaimed; "who can he be, and what has he got hold of? M.M.?—not a soul in Allerdale I can fit the letters on to. D. G.'s clear as daylight. D. stands for David and G. stands for Graham. And he knows something, eh? I wonder what and how much. I wish now that I'd——"

"Shaf! What a ninny I'm going into. Why didn't I see it at first. It's Tom Tinion, and no one else. The Noah would come in last night, and this is a dodge to frighten a bit more money out of me. But I'll show him. And aboard the Hercules, too, actually got the cheek to invite me to a blackmailing meeting on board one of my own ships. A likely thing, indeed. I'll not go, I'll not—not another penny shall he have.

"And yet"—this after a few moment's further thought—"if it's Tinion why this secrecy, why aboard the Hercules, and why M. M.? Besides, if it should be Tinion there's no telling what he may do. What if he took his secret to David Graham?" Strang positively shivers with apprehension. "It's worth money in that quarter. Graham would pay and pay handsomely, and, fool though he is, Tinion knows it. And I won't be baulked now; I've got him down in the mud and he shan't wriggle out of its slime. I suppose I'd better go—yes, there's no help for it—I'd better go."

Down upon the harbor he blunders on to the wrong side of the mooring posts, stumbles against the tautened ropes that bind the reluctant ships to the land, curses them, and crosses again into the zone where safety lies.

Now he can see the triple lights for whose gleaming triangle the home-coming mariner looks and longs, now the briny breath of the Solway meets him, and here, at last, is the Hercules.

The Hercules, be it known, is one of Allerdale's derelicts, and years ago her name should have been expunged from the register. In Michael Strang's lexicon, however, the word "derelict" had no place, and one of the counts in the indictment against him was that he had never been known to hand a vessel over to the knackers.

Bending low over the harborside, Strang peers with apprehensive eyes upon the deck, but the night lies thick and heavy, and all detail is blended into mass.

Once, twice, thrice he walks the length of the ship, fore and aft he searches the hull for glimmer of lantern ray, but finds none, and finally he grips the mizen shrouds and swings himself on board.

What shall he do now? Await on deck the coming of his man or go below? Better seek the cabin, the deck is too open; there conversation may be overheard. So he shoots back lock and hood and doors and is swallowed in the maw of the empty brig. Down upon the lower deck he fumbles on the shelf above his head for a lantern, and having found one, coaxes the wick into feeble life.

He looks at his watch. The fingers inform him that impatience—or can it be fear?—has brought him to the trysting place ten minutes in front of the appointed hour.

Five now—four, three, two!

A footfall beats lightly on the planks above his head. Now Tinion—or, if not he, then the man who wrote that note—is on the stairs.

Now!

Crash! Michael Strang's watch is on the floor, its glass shivered into countless fragments.

In the doorway a girlish form is framed.

Margery Manesty!

Face to face, merely the span of a ship's tiny table between them; shadows, black, brown, grey, massed behind, below, everywhere; thus, down in the pestiferous cabin of a rotting ship, they meet; thus Michael Strang keeps his tryst.

At last the strain becomes intolerable. She enters the cabin, and smiling wistfully into his face, begs for speech—

"Won't you speak to me, Mr. Strang?"

"Speak—oh, yes, certainly, certainly," he stammers. "I—I—I—how d'ye do?"

A frown sweeps the smile away.

"What is it you want with me, Mr. Strang?"

"Want with you? Want with you?"

"Yes; you sent for me, you know, else I shouldn't have been here."

"Sent for you?" he repeats. "Oh, no, there's a mistake somewhere. I never sent for you."

"But I have your note. I didn't know that you had sent it, but it bears your initials, and it bids me come here to-night, so that I may hear something about—about David Graham and the terrible wrong that is being done to him."

David Graham—terrible wr[ong] a second note! Verily h[e] aster most complete[ly] self routed, the st[ory] ress flung upon t[he]

He is sorry, [he] is the note, is it [from] only this morni[ng]

STOMACH INDIGESTION.

Pe-ru-na Strikes at the Root of the Trouble.

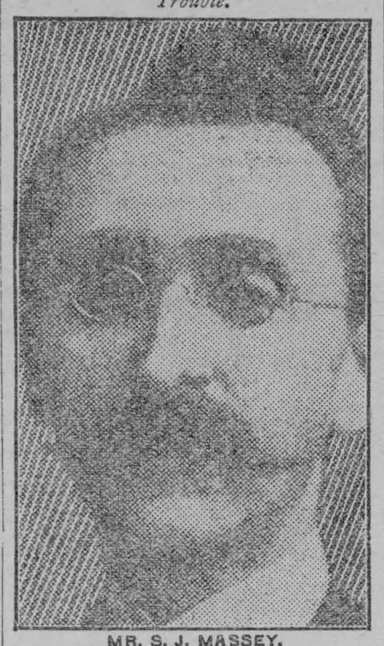

MR. S. J. MASSEY.

Mr. S. J. Massey, formerly a resident of Toronto, and a well-known business man, writes from 247 Guy street, Montreal, Quebec.

"I wish to testify to the **good results I have derived from the use of Peruna.**

"Having been troubled for several years with catarrh of the head, I decided to give Peruna a fair trial and I can truly say I have received great benefit from its use. It evidently strikes at the very root of the trouble and good results are soon noticeable.

"I have also **found Peruna a very valuable remedy for stomach trouble and indigestion.**

"I have no hesitancy whatever in recommending Peruna as a reliable catarrh remedy."

There are several kinds of indigestion.

The trouble may be due to sluggishness of the liver, derangements of the bowels, enlargement of the pancreas, or it may be due to the stomach itself.

In nearly all cases of stomach indigestion catarrh of the stomach is the cause. The only permanent relief is to remove the catarrh.

Peruna has become well-known the world over as a remedy in such cases.

slip out upon the table where the lantern light may fall on it. The paper is different, cleaner, but the pencil scrawl is the same as in the one reposing in his wallet and the initials his own—

"If you want to help David Graham, meet me on the brig Hercules, now in the old dock at Allerdale, nine o'clock to-morrow night. Tell no one; come alone.—M. S."

Bending low so that Margery may not detect the working of [his] features, he reads it ag[ain] again.

"I'm [not] mad[e a] hoax [by] fro[m] tial [per] wri[ter]

her brain makes shift to sort the tangled threads of circumstance.

"You haven't called me here to-night," she says, "you haven't asked me to meet you? Then will you tell me why you are here yourself?"

"A mere coincidence, Miss Manesty. Some clumsy fool sent you that note; I desired to see that my ship was all right; we selected the same hour—and that is all."

"All!" she repeats, rather to herself than to Strang, "and I had expected so much. What must I do now?"

"Better go back home, Miss Manesty," he advises her; "go back and pay no more heed to anonymous invitations to secret conferences; go home and forget to-night's meeting, forget the Hercules, forget me, and—if I may offer a little friendly counsel on a matter of such deep personal interest—forget David Graham."

"Ah, you are no friend of David's," she tells him.

"Miss Manesty, those words are not fair. I——"

"You are no friend of David's," she interrupts, with the emphasis of conviction, "else you would not advise me to desert him now when his friends are only a handful and his need is so great."

"Then, I presume, your ambition is to place him again on the throne which he has so willingly abdicated?"

"I don't know much about thrones, Mr. Strang," she replies sadly, "it seems to me that there has been too much of this regal dreaming. I want to help David to his name again, I want to help him to become a good man once more, to realize that power and gold are not life's choicest prizes. David and I are friends."

Nothing more than that; no heroics, no vaunting prophecy.

He picks up his hat and lantern, and, coaxing from his reserve another bland smile, offers to light her ascent of the cabin stairs.

But Margery, not yet foiled in her quest, checks him with uplifted hand.

"Not just yet, Mr Strang; a few minutes longer, please. There is something else I want to say, something to ask. What have you to tell me about David Graham?"

"Tell you about David Graham?" he snarls. "Miss Manesty, you are compelling me to be rude. Will you oblige me by leaving my ship?"

He moves towards the stairs. Margery retreating, bars his progress.

"When you have answered my question, Mr. Strang. What do you know of David? You can give me some of the knowledge I'm seeking—I'm sure of that. Something tells me that our meeting here is not an accident? Who wrote that note? signed with your initials? Why are you here? Shipowners are not in the habit of inspecting derelicts by lantern light. For whom were you waiting? Why were you smitten with fear when I entered your [cab]in?

"Why, I know more that that myself. I know at least that David is not a wrecker; I know that he didn't cast the Habakkuk away nor scuttle the Noah; and I think I have found the man who did—and one of these days I shall find out why he did it."

(To be continued.)

"I purchased a bottle of *Scott's Emulsion* and immediately commenced to improve. In all, I think I took 14 bottles, and my weight increased from 133 pounds to 184 pounds in less than six months. I know from personal results the efficacy of *Scott's Emulsion*."—FRED. R. STRONGMAN, 417 Bathurst St., London, Ont.

Let us send you a copy of Mr. Strongman's letter. He had a trying experience, had got run down

Scott's Emulsion

built him up, as it has thousands of others.

The strengthening and flesh-producing properties of SCOTT'S EMULSION, are unequalled by any other preparation, and it's just as good for the thin, delicate child as for the adult. Be sure to get SCOTT'S. It's been the standard of the world for 35 years, and is worth many times the cost of the numerous imitations and substitutes.

ALL DRUGGISTS

Let us send you a full copy of Mr. Strongman's letter and some other literature on the subject. Just mention this paper.

SCOTT & BOWNE
126 Wellington St., W. Toronto

FROM BONNIE SCOTLAND

NOTES OF INTEREST FROM HER BANKS AND BRAES.

What is Going On in the Highlands and Lowlands of Auld Scotia.

There are 578 ch[ildren] age in Leith fo[r]

[redacted]

[ting a] and filter bed [wa]ter augmentation scheme.

Bailie Vincent has given notice that at the next meeting of the Ayr Town Council he will move that steps be taken for the erection of public baths at Ayr.

The old Glassite Church or "Kail Kirk" of Arbroath is in course of demolition, so that another of the town's historic landmarks will soon have disappeared.

Greenock relief works are giving employment to 250 men, of whom 120 are engaged at the alteration on what is known as the Children's Park, adjoining Inverkip road.

Inverary Town Council have under consideration a scheme for thoroughly repairing the stone pier and extending and constructing breast walls on either side. The work will cost $30,000.

It is proposed to erect two tablets, one in Newton-Stewart Town Hall, and the other in Castle-Douglas Town Hall, to the memory of Joseph Train, the antiquarian, author, and friend of Sir Walter Scott.

THE STERN PARENT.

Father—"Well, sir, what can I do for you?"

Suitor—"Why—er—I called, sir, to see if—er—you would give assent to my marriage to your daughter."

Father (angrily)—Not a cent, sir! Not a cent. Good day."

PROFITABLE [redacted] MINING

TWO GROUND FLOOR CHANCES. BOTH TOO GOOD TO LOSE.

Mining brings quick returns if you are in on a fair basis and early enough. Don't wait until all the preliminary profits are taken. Don't wait until the ore is bagged and shipped; until brokers can play see-saw with the market at your expense; until the prices of shares soar out of reach or reason. Don't wait until someone else has taken all the cream,

Come in with us now and Share Good Profits

PURCHASE AND DEVELOPMENT

The total Capital of this Syndicate is $5,000, one hundred shares at $50.00 each. four thousand dollars ($4,000) is retained for property and the balance, viz., one thousand dollars ($1,000) is to be expended on the property, the number of which is M.R. 2178, consisting of about 40 acres, situated a short distance North-West of the Government Townsite of "GOW GANDA" and is in the diabase formation with nice calcite veins and one year's assessment work done. The property is now held in trust by a prominent member of Parliament who will personally sign all receipts and will direct the development work.

The OBJECT is to take **ONE THOUSAND DOLLARS** ($1,000) provided for in the Syndicate to prospect the claim carefully as soon as the snow goes. If the property develops, as we believe it will, the Syndicate will form a Company and sell Treasury stock to raise money for further development, which will give each Member of the Syndicate a substantial holding at first cost, and if it makes a success there will certainly be a large profit for each holder. If the Syndicate are not satisfied with the property after expending the money they will sell and secure as much as possible. OUR IDEA is that a proposition of this kind is the best possible investment in that Camp to-day. We like the locality and have strong faith in this property. **FIFTY DOLLARS** ($50.00) invested in this manner on the ground floor in **"TEMISKAMING," "CROWN RESERVE," "HUDSON BAY,"** or many properties in **"COBALT"** would have made enormous profits, and fortunes have been made in the manner we are offering this Syndicate. **"BARTLETT," "MANN," "REEVES-DOBIE"** and many other well known properties in "GOW GANDA" are situated South of this Claim on the same kind of formation. However, this is purely speculative.

PROSPECTING AND EXPLORING

We believe in The Saville Prospecting & Exploration Company, Limited, (No Personal Liability). Tom Saville is a widely known, well-liked, thorough-going experienced prospector. When this Company was organized with the low capitalization of $500,000, par value $1, of which 300,000 shares are Treasury, Tom Saville accepted 200,000 fully paid shares for three splendid claims described as M.R. 844, Silver Lake District; M.R. 1075, and M.R. 1076, Miller and Gow Ganda Lake Districts. These three claims are located in areas of proven silver richness in the immediate vicinity of well-known claims of demonstrated value. Tom Saville has also signed a contract with the Company to give his exclusive services without salary for one year. He is now prospecting in a new silver district, and all the results of his efforts during the coming year will become assets of this Company. We have secured a small block of shares in this Company, and for a quick sale to provide funds for developing the properties now held, and to support Tom Saville's exploration party, we will offer them at

SHARES $50.00 EACH **THIRTY CENTS A SHARE**

Maps and Facts at Our Office.

MULHOLLAND & CO.,

Write Us for Further Facts

34 VICTORIA ST., TORONTO, ONT.

WE HANDLE ALL MINING STOCKS ON ALL EXCHANGES.

INVENTIONS ARE BEATEN

EXAMPLES OF THE GENIUS OF NATURE.

Mechanical Devices Which She Has Introduced in the Human Body.

The action of the valves of the heart was the original of the idea now in use in valves everywhere, from those of a pump to those of a steam engine. Their purpose is to regulate the flow of fluids or vapors in particular directions and to prevent back flow or regurgitation.

The valve in the box of a pump prevents the water we have drawn up from returning to the well so that the next movement of the pump handle will send it out of the spout. In the case of the heart, says the London Illustrated News, we have two sets of valves, whose object it is to prevent blood, pumped out from each side of the heart, from returning into the heart's cavities.

There are certain beautiful flap valves which fall back to let blood enter but which float up on the blood, meet in the middle and form a perfect temporary partition, preventing reflux. These flaps are provided with cords which allow of their meeting together, and these cords, attached to the wall of the heart, pull down against the force of the blood which would cause them to float up too far, and so the fluid must spass away by

THE PROPER CHANNEL.

Again we have pocketlike valves, placed around the great blood vessels into which blood passes from the heart. Imagine three pockets set in a circle round the entrance to the vessel. The mouths of the pockets open away from the heart. They allow blood easily to pass to them, but when the tendency to back flow occurs the pockets fill tensely and their edges meet, and so again there is found a temporary barrier against regurgitation.

The field here is very wide, for animals and plants have learned by experience and by outward conditions acting on them to adopt their structure to meet the exigencies of their lives. It was said that Brunel adopted the plan of the teredo or ship worm in his mode of constructing the original Thames tunnel.

The teredo is a boring shellfish, which burrows into wood by means of the two shells which envelop its head extremity. It lines its burrow with a limy secretion, and it was this practice which is said to have given Brunel the idea of protecting his big burrow from [illegible] by tubing it as he worked

[illegible]S OF MANKIND

[illegible] over again

insects and of grain eating birds recalls theg rinding action of the mill, as indeed does the duty of our own molars or back teeth.

The case of "little wanton boys that swin on bladders" is represented by certain members of the jellyfish class. The Physalia or Portuguese man-of-war floats on the sea by aid of a large bladder-like structure, to the under side of which the little animal colony is attached. Near by is the Velilla, which hoists a vertiable sail on its flat disc and is blown over the sea by the aid of this contrivance.

As for building powers we have only to think of the wonderful nests of the termites, or white ants, and those of the bees and wasps to come face to face with an exercise of skill in home construction that is marvellous to behold. Even the ventilation of these homes is duly provided for, we might add, in a far more perfect fashion than is seen in man's own dwelling places.

If we include domestic service in the list of achievements then the life of an ant or bee community will supply us with examples of ordered organization, such as might well form an ideal to humanity itself. We have grades of society represented here.

THE CLEVER ANT.

Royalty and workers, nurses and servants, and some ants even keep cows in the shape of the aphides, or plant lice, which they milk of the honey juice, for ants, like children, are fond of sweets. Other ants have anticipated the sewing of garments, for they sew leaves together for abodes, and to this end, with an ingenuity almost surpassing belief, employ seamstresses for the work in the shape of the thread spinning caterpillars of other insects.

Among the shellfish we find the cockle using its foot as a leaping pole. The razor shell or solen employs its foot as an excavating machine, whereby it burrows swiftly into the sand on the approach of danger. The mussel is a spinner, for its foot makes the tough, horny threads with which it moors itself to rocks and stones.

When the schoolboy amuses himself with a leather sucker and lifts stones by its aid his scientific toy is paralleled by the suckers on the arms of the octopus, and other cuttle fishes which are efficient organs for the capture of prey. These suckers can be instantaneously brought into action and as quickly released. Many fishes possess air bladders, which enable them to rise and sink in the water at will by an expedient much more elegant than that of the balloonist.

Some people never hear the still, small voice of conscience because the megaphone of temptation makes so much noise.

Mistress (angrily)—"How dare you talk back to me in that way? I never saw such impudence. You [illegible] yourself [illegible] call yourself [illegible] agitation was going [illegible] tramp the

UNEMPLOYED OF LONDON

THEIR NUMBERS ARE GREATER THAN EVER BEFORE.

Are Sick of Processions—Ones Who Profit are Spouters, Who Get Them Up.

Although trade union unemployment is worse in Great Britain this winter than it has been for "unemployed agitation," writes H. Hamilton Fyfe in the London Daily Mail.

The figures published recently showed that over 9 per cent. of the members of the principal trade unions are out of work, a total of nearly 70,000 first-class skilled tradesmen. For every one of these there are, at the lowest computation, two or three unskilled laborers, accustomed to regular work, out of employment. In addition, the irregular casuals—the men who only get work in good times — are suffering badly. And behind them comes the large army of loafers, tramps, hangers-on, cadgers and unemployables, who show an alarming increase in numbers year by year.

ALL AGITATION FAILS.

Yet all the efforts made to get up an unemployed agitation have signally failed. There are "processions" here and there, but a single glance at the derelicts who compose them is enough to convince any observer that these are not the genuine unemployed. Nearly all are hopeless wrecks, brought low it may be by their own fault—drink, laziness, the insane passion for betting; or it may be by their wretched conditions of life, semi-starvation from infancy, casual employment, lack of all the influences which build up sound character.

It is not for want of stirring up that the genuine unemployed have remained inactive. When I went the round of the big principal cities in October, I found everywhere energetic campaigns being planned and in many places already in progress. It looked as if we were in for a winter of lurid disturbance and unrest. Yet the fires which were being kindled three months ago have almost died down; in their ashes there is scarcely any redness left. It is natural that people should be puzzled. No wonder they ask "Why?"

THE ONLY MEN WHO PROFIT.

I asked one of the shrewdest of the leading trade union officials recently how he accounted for it. "The truth is," he said, "the decent workman is sick of processions and meetings and the whole agitation business. He sees that the only men who profit by them are the spouters who get them up. What good have they ever done to anyone e'se?

"The good workman doesn't want to go out and shout about being unemployed. His one object is to keep it dark. I don't say that he wouldn't agitate if he could be [illegible] agitation was going [illegible] tramp the streets aimlessly and stand about listening to frothy speeches—for that he hasn't got any use at all. What people don't seem to understand is this—that the kind of man I'm talking about doesn't want relief, he doesn't want charity, he doesn't want Acts of Parliament. He wants a steady job."

WOULD NOT DIE ALONE.

How China's Dowager Compassed the Emperor's Death.

M. Francis Mury gives in The Paris Revue details, which he claims are from an unimpeachable authority, of how the dying Dowager Empress of China resolved that the Emperor Kwang Su must "accompany her to the tomb." It was given out officially that he was suffering from heart disease, but offers of the assistance of the doctors of the foreign legations were refused.

A high palace official visited the Emperor and told him of the Empress' decision. At the same time, he placed by the Emperor's side the opium pills, gold leaf, and yellow silk cord with which the Chinese of high rank commit suicide. Then he withdrew, announcing that he would return later. If by that time the Emperer Kwang Su had not swallowed the opium pills or asphyxiated himself by inhaling the fine gold leaf, the Grand Eunich would have him strangled with the silken cord by two attendants who were to watch at his door.

When the official returned the opium pills had disappeared, and the Emperor was stretched on his couch, breathing with difficulty, his heart feebly beating, and his limbs already cold. Presently he expired. The Empress could now die in peace (says The Revue), and did so 24 hours later.

BIG QUEENSLAND TURTLE.

Its Captors Used it for Riding on the Sand and Sea.

A party of men were reclining in their tent by the sea near Bundaberg, where they were surprised to see a large turtle poke its head in the entrance, says the British Australian.

After they had recovered from the surprise they set to work to capture the turtle, and it took the united efforts of two of them to turn the turtle over on its back, which they did with the aid of a rope and a couple of spars. A rope was attached and it was kept a prisoner till boxing day, when the captors amused themselves riding on it up and down the sand.

After the novelty had worn off one of the members of the party mounted the turtle's back and set its head for the sea, letting the rope go. The turtle, appreciating its release, carried its jockey out to sea, and the latter slid off and let the turtle return to the deep.

REASONABLE.

Young Physician (diagnosing a case)—"In the first place, sir, you must drink less coffee."

Patient—"I never drink any coffee at all, sir."

Young Physician (considerably annoyed)—"Well, you ought to."

MONKEY TRAINED TO STEAL.

Was Arrested in Paris for Abstracting Jewelry.

A monkey was arrested for shoplifting in a large jeweler's shop in Paris, France, the other day. Incidentally its owner, a Mexican named Miguel Androval, was also taken into custody.

Androval, who is described as a travelling mountebank, has long been under suspicion by the police, who were informed that valuable articles had disappeared in a most mysterious manner from shops which Androval had visited.

For some days the man has been carefully watched by detectives, but although his actions were apparently above suspicion, the thefts continued.

The other morning the Mexican visited a fashionable jeweler's and asked to be shown some rings. A tray was placed in front of him, and after pretending to examine its contents, Androval indicated another tray and asked to examine it also.

The shop attendant turned to pick up the second tray, while Androval stood a couple of feet from the counter, in such a position that the slightest movement would have been detected. The man did not move, but a detective, who was watching through the plate-glass window, saw a tiny head peep furtively out of Androval's overcoat pocket.

Then, in a flash a small brown monkey sprang out, deftly seized two diamond rings, and disappeared again into the pocket before the shop attendant could turn round with the second tray of jewels.

The monkey fought furiously when arrested by the detective. It was removed to the Fourriere, a depot where lost or strayed animals are detained, and its owner was taken to the police station.

In the latter's pockets were found many pieces of valuable lace and jewelery which had been stolen by the monkey. Androval is said to have trained the animal so carefully that it would pick up articles which its owner had previously touched with his fingers.

FIRES OF OLD LONDON.

Forty-Four Lives Were Lost, 5,186 Calls Answered.

The figures furnished in the annual report of the London (England) Fire Brigade's work are of considerable interest. The chief summaries are as follows:—

Calls answered	5,186
Most calls in a single day (Christmas Day)	37
Fewest calls in a single day New Year's Day)	2
Lives lost at fires	44
Rescued persons who died in hospital	36

A notable event in the annals of the brigade during the year was the death on Aug. 25 of Sir Eyre Massey Shaw, for thirty years the head of the London Fire Brigade. The most remarkable fire of 1908 was that at Drury Lane Theatre, on March 25, when the roof was burned off and the stage side of the theatre practically gutted. The greatest fire of the year so far as damage was concerned was that at Old Bailey, on Aug. 4, in a building used as offices and showrooms by a number of firms.

Don't worry. Things are never half as bad as it is possible for them to be.

DRS. M. & W. A. BROWN,
Physician, Surgeon, &c.
CHESTERVILLE, ONT.

E.H. MARCELLUS, M.D.,C.M.
Physician, Surgeon, &c,
SOUTH FINCH, ONT.

A. McKERCHER, L.D.S., D.D.
SURGEON, DENTIST.
Avonmore, Ont.
Visits Moose Creek every Saturday.

W. B. LAWSON, B. L. C.
BARRISTER, Solicitor, &c. Offices, Chesterville, and Winchester. The Winchester office will be open on Saturday of each week from 1 to 4.30 p.m.

GEO. C. HART.
BARRISTER, Solicitor, Conveyancer, Notary, &c. A limited amount of Private Funds to loan at lowest rates of interest. Mortgages purchased.
Solicitor for Bank of Ottawa.
WINCHESTER, ONT.

DOMINION HOUSE
CHESTERVILLE, ONT.
T. FLYNN, - - PROPRIETOR.
This hotel has lately been renovated and is in a position to cater to the travelling public.
Always in stock the choicest brands of liquors and cigars.

GEO.L.BROWN,C.E. & O.L.S.
Morrisburg, Ont.
DRAUGHTSMAN, Land Surveyor, and Civil Engineer, Estimates and reports made on bridge work, waterworks and sewerage construction. Special attention given to drainage. Office in Fulton Block.

WINCHESTER
Marble and Granite
WORKS.
Constantly on hand both Marble and Granite Monuments of the latest Designs and Best Quality.
We import Granite direct from Aberdeen, Scotland, and can give customers work at Astonishingly Low Prices.
A call will convince you that this is the place to purchase anything in the Headstone line.
W. CAMPBELL, - - PROP

N. M. TRICKEY
PHOTOGRAPHER,
CHESTERVILLE,
Studio open every Wednesday
.....IN THE.....
KEARNS' BLOCK

JONES, BUT CATCHES BIGGER GAME

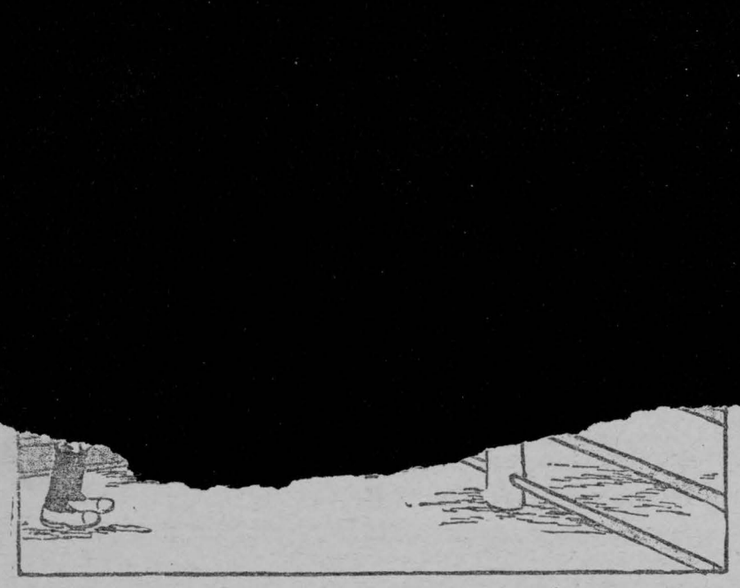

Dear Tommy:—Jonnny Jones, who lives next to us, is always showing off. His latest stunt is to walk around the line fence like a tight-rope walker.

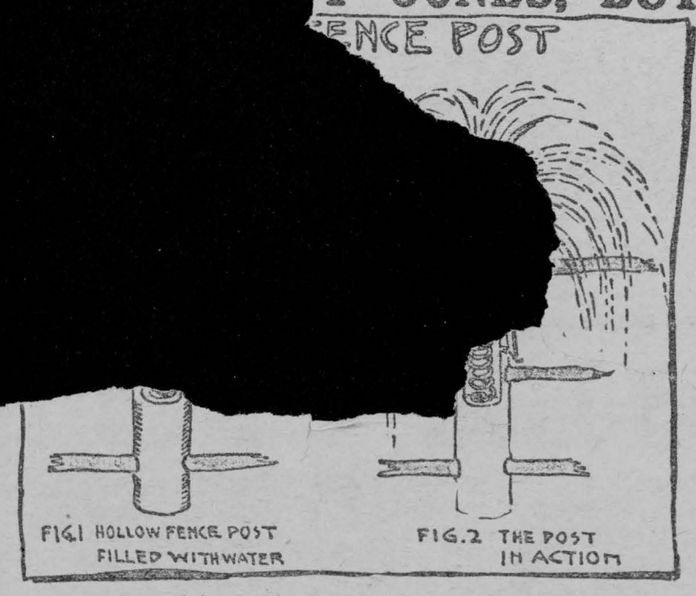

So I fixed up a trap for him like this diagram.

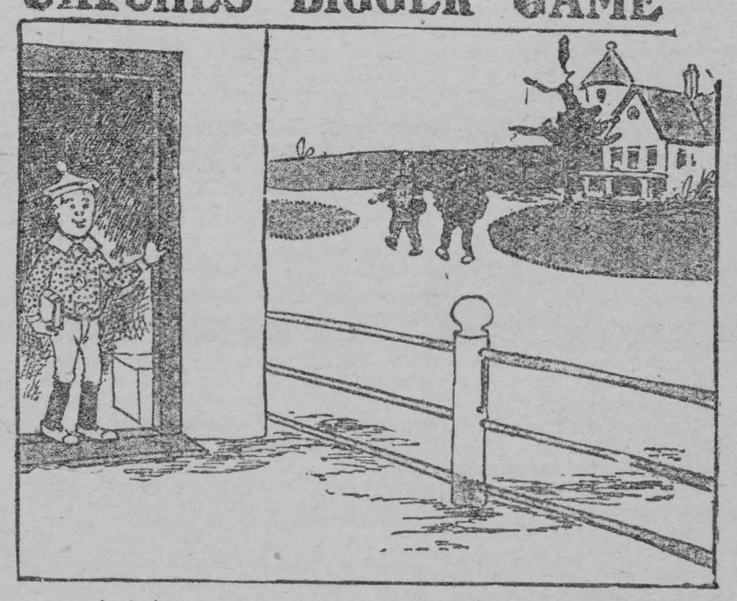

watched him start, away down the lower end of the grounds; then I sat down to read a bit.



In the meantime, Papa and Mr. Jones came over to look at our new automobile.



I was so interested in my book that I never noticed them until Mr. Jones leaned on the rail.



They both got soaked and I got scolded; but the worst of all, Johnny came up and laughed at us.

Yours, Willie.

—THE—
CHESTERVILLE RECORD
—PUBLISHED—
EVERY THURSDAY,
T. T. SHAW.
TERMS OF SUBSCRIPTION:
$1 per year in Advance
$1.25 IF NOT SO PAID.

Transient or legal advertisments inserted at the rate of 10 cents per line for first insertion and 3 cents per line for each subsequent insertion.
Business notices inserted in local columns for 8 cents per line every insertion.
No advertisment published for less than 25 cents.
All advertisments measured by the scale of solid nonpareil, 12 lines to the inch.
Advertisments without special directions will be inserted tillforbid and charged accordingly.

Duty On Tin Plate.

Application has been made to the Government for the imposition of a duty on tin plate, galvanized plate and block plate, in order to give some protection to the Canadian industry against British and European imports. Tin plate is now manufactured at Morrisburg, and, while the dumping clauses of the tariff act now give protection against the imports of American material, there is no protection from British imports. Last year Canada imported tin plate worth $1,516,630 from Great Britain. From the United States the imports amounted to $919,886. Imports of galvanized sheet totalled $942,838, all from Great Britain.

Beware of Cocaine Medicines.

Thousands of Drug Fiends have been started on their downward course through Catarrh snuffs containing this habit forming drug. If you suffer from a cold, sneezing or Catarrh—don't use a snuff—use a sensible treatment like Catarrhozone! It heals and soothes, brings relief at once cures thoroughly. In bronchitis and throat trouble no doctor can do better than prescribe Catarrhozone. Try it—see what wonders it works—what power it possesses. Different from the old way,—you inhale Catarrhozone. Sold in 25c. and $1.00 sizes by all dealers.

Has Resigned His Pastorate.

Rev. W. H. Stiles, rector of St. John's church Smith's Falls, has resigned his charge and the resignation has been accepted by Bishop Hamilton, to take effect April 25.

Mr. Stiles is considered one of the most zealous and capable ministers in the diocese of Ottawa. During his pastorate here of eight years he has worked unceasingly in the interests of his parish and that he has been successful is shown by what he has accomplished in all branches of the church's work. The congregation has grown rapiply since he has been in charge and now numbers about twelve hundred.

Mr. Stiles has been in poor health of late and it is understood he will be given a lighter charge. He will be succeeded as rector by Rev. C. J. Forster Bliss of Almonte.

The Late Mrs. Perkins.

Mrs. Nancy Perkins, relict of the late James Perkins at one time Collector of Customs at Iroquois, and a resident of Morrisburg for many years, died at Hotel Dieu, Cornwall, on Monday, Mar. 6th. Mrs. Perkins, who was in her 73rd year, had a large circle of friends in Morrisburg, where she conducted a millinery business for some years. The immediate family relatives are three sons, Nathaniel, of Watertown, N. Y.; Ludlow, of Brocklyn, N. Y.; Hatton, of Toronto, and one daughter, Miss Clara, of Brooklyn, N.Y.

Following the arrival of the noon train which conveyed the remains there, the funeral was conducted from the G. T. R. depot to the Anglican cemetery, Rev. Rural Dean Anderson and Rev. H. Cameron conducting the serviets at the grave

The deceased lady was a Presbyterian being a member of the church when it was organized at Morrisburg about thirty years ago.

Good Home Recipe.

Get from any prescription pharmacist the following:

Fluid Extract Dandelion, one-half ounce; Compound Kargon, one ounce; Compound Syrup Sarsaparilla, three ounces.

Shake well in a bottle and take a teaspoonful dose after each meal and at bed time.

The above is considered as the most certain prescription ever written to relieve Backache, Kidney Trouble, Weak Bladder and all forms of Urinary difficulties. This mixture acts promptly on the eliminative tissues of the Kidneys, enabling them to filter and strain the uric acid and other waste matter from the blood which causes Rheumatism.

Some persons who suffer with the afflictions may not feel inclined to place much confidence in this simple mixture, yet those who have tried it say the results are simply surprising, the relief being affected without the slightest injury to the stomach or other organs.

Mix some and give it a trial. It certainly comes highly recommended. It is the prescription of an eminent authority, whose entire reputation, it is said, was established by it.

A druggist here at home, when asked, stated that he could either supply the ingredients or mix the prescription for our readers, also recommends it as harmless.

G. E. Stewart, the insane murderer, haa been removed from the jail at Orangeville to Hamilton asylum.

Mr. Graham's scheme for the protection of railway crossings was favorably received by the house of Commons.

Johnson, the champion pugilist was refused accommodation at a number of Vancouver hotels on account of his color.

LOCAL AND DISTRICT NEWS.

A fine new post office is to built in Kemptville on the site of the old Bank of Ottawa property.

A company is being organized in Carleton Place for mining enterprises in Gowganda.

Whitteker, the Optician, will be at Chesterville on April 14th and Finch on April 15th.

The band boys of Dunbar will give an oyster supper and entertainment in the town hall there to-morrow (Friday) evening.

Renfrew County Council is petitioning the Ontario Legislature to make it illegal to run motor vehicles on highways on Sunday.

Miss H. Carroll, of Chesterville, who has just returned from Chicago, where she attended the Millinery Openings, is in Miss Kearns' millinery rooms for the season.

An adjourned meeting of the Chesterville Larder Lake Gold Mining Co. was held in the Baldrey block yesterday afternoon. The passing of a by-law and other matters was the business of the afternoon.

A meeting was held in Perth last week to discuss the question of the submission of a local option by-law there next January. The general feeling was that such a by-law should be submitted.

The Masonic banquet given at Winchester on Tuesday evening last was a swell affair from all reports. The banquet was given in Hotel Winchester and was beyond all expectations. Quite a few from here were in attendance.

Miss Best, of Smith's Falls, has taken the position of milliner with Miss Kearns for the coming season. Miss Best attended the Millinery Openings in Toronto, and has the very newest ideas in New York headgear.

Education anniversary services will be held in the Methodist church next Sunday. Prof. C. E. Bland. B.A., B D, of Montreal, will preach at both services. Rev. Mr. Bland is one of the ablest preachers in the Methodist church to-day.

The death of James McKee, of North Valley, occurred at his residence on Saturday last. The funeral took place on Monday, Mass being celebratec at the Catholic Church at Finch by Father Leahy. The deceased is a brother of Mrs. James McAvoy of this place.

While drawing wood on his farm near Winchester a few days ago, Mr. A. Baxter's attention was attracted to the ferocious barking of his dog. On going to see what it was all about he was startled to find a big black bear endeavoring to knock the dog out. The farmer hastened to his house for a gun and soon despatched the animal, which was a handsome specimen weighing 180 pounds.

The following is taken from the Daily Cataract, of the 18th Feb., published at Niagara Falls. The Mrs. Irwin spoken of is a daughter of Mr. Allan Loucks of this place:—"Miss Anna Loucks, of 341 First street, and George R. Irwin, of 464 Sixth street, were married Sunday in Buffalo by Rev. Frederick H. Coman, minister of the Methodist church. Mr. Irwin left Monday night for Southern California, and Mrs. Irwin went to Chesterville, Ont., where she will spend a few weeks with her parents, and then leave for California to join her husband."

The Temple of Fame.

On account of the fire burning the Foster opera house, the Cantata which was to have been given in that hall last evening, had to be given in the town hall, and it proved far too small to accommodate the large crowd that gathered to witness the event. It proved to be very interesting and was thoroughly enjoyed by all. Over forty characters were in the cast. Each and eveyone acted their parts to a nicety, but special mention could be made of a number who excelled themselves in their parts. Quite a large number were present from the surrounding country and Winchester village was well represented. Owing to the fact that a large number were unable to gain admission last evening, the management have decided to produce the same play in the town hall here this (Thursday) evening.

Have you a pain—of any kind, anywhere? Stop just a minute and think! It matters not whether it be womanly pains, head pains, or any kind of a pain, one of Dr. Shoop's little Pink Pain Tablets will surely stop it in 20 minutes. Formula plainly printed on the 25c. box. Sold by W. G. Bolster.

Traced Footsteps to Edge of Water.

Mrs. Jas. McCreary, of Peterboro', is believed to have been drowned in the St. Lawrence on Friday evening. Mrs. McCreary, who had been at the home of her father, Mr. James Graham, four miles west of Morrisburg, since Thanksgiving, had been ill for a year, and was noticed to be acting strangely. A watch was kept on her, but about eight o'clock on the evening mentioned she was missed and it was found that she had left through an upstairs window, and jumped off the verandah. From there her footsteps were traced to the edge of the river, some twenty rods distant. A large number of boats have been at work grappling for the body, and using explosives, but without result. Mr. McCreary was for some time a teacher in the High School at Peterboro, and also taught at Smith's Falls. He came down from Peterboro' a few days ago.

The deceased is a sister of Mrs. Louis LaPierre of this place.

LOCAL AND DISTRICT NEWS.

Mr. T. O. Keys, Inkerman, has disposed of his handsome dwelling in Inkerman to Mr. J. J. Black, in exchange for the Hutchinson farm.

Mr. R. Harrop has received instructions from the Brown Bros.' Nurseries to offer an assortment of apple trees, including many of the best, handiest and most prolific kinds on the market, at 18c each until the 2nd of April.

Mrs. Meehan, Carleton Place, has been granted $1,700 back pay by the United States Government, her late husband being a veteran of the Civil War. Hereafter the widow will receive $12 per month.

Capt. Roys, Kingston, formerly of Morrisburg, has sold the steamer Aletha to E. E. Horsey, general manager of the Lake Ontario and Bay of Quinte Navigation Company. It is understood that the price paid was about $7,900. Capt. Roys has again gone south to remain until the spring,

A bill has been introduced in Parliament to amend the post office act. By the bill it is proposed that when in future registered letters are lost, the Government will pay to the sender, or to the addresse at the request of the sender, a maximum of $15. If a lost letter contains less than $25 the full amount will be paid.

Allan McDougald, of Kenora, had a narrow escape from being killed. He was drving at the corner of Pitt and Second streets, Cornwall, when a horse driven by Joseph Burns, of Glen Walter, became unmanageable and jumped across Mr. McDougald's cutter. The animal's hoof went through the bottom of Mr. McDougald's cutter between his feet but he escaped unhurt.

A pleasant evening was spent at the home of Mr. Philip Merkley last Thursday it being the 82nd birthday of his mother, Mrs. Lawrence Merkley, when her children and grand children and great grand children and great great grand child gathered together to spend the evening with her. The old lady felt fine setting down to take tea with her five generations, which not many can say. Hoping she will live to enjoy many more birthdays.

Auction Sales.

Tuesday, March 23rd.—Farm stock etc., at lot 13 in the 9th Con. of Winchester, 2 miles north-west of Morewood. Sale at 1 o'clock. W. T. Hutt, Prop. Thos Irving, auctioneer.

Wednesday, March 31st.—Farm stock, Etc. Mr. Jas. McConnell, who lives close to Cannamore, will offer his large stock by public auction. Sale to commence at 12 o'clock, sharp Jas. Currie, auctioneer.

The Standard, the new Conservative morning paper, will be issued at St. John about March 20

Notice to Contractors.

THE undersigned purposes building barns with stabling, complete, and solicits estimates, plans and specifications, of said work, to be had by calling upon the undersigned.
WM. S. FEELY.
Cannamore, March 17th, 1909.

For Sale.

Another car of seed Potatoes to arrive in about ten days, of different varieties, put up in bags especially for seed. Price $1.00 per bag of 90 lbs.
W. HAMILTON,
Chesterville.

Card of Thanks.

Mr. Jacob Dixon wishes to announce through the colums, of The Record sincere thanks to all those who assisted in saving his property from destruction by fire on Tuesday morning.

Found

ON Sunday last, near the Methodist church in Chesterville, a purse containing a sum of money. For particulars apply to J. [illegible]

House and Lot for Sale

THE House and Lot situated on the Kittle Road, just by the Kittle Creek and about above Ward Johnstone's farm. Good house and barn, with conveniences. For particulars apply to
MRS. WM. KITTLE,
Chesterville.

DENTIST

DR. P. B. PROUDFOOT
OF RUSSELL
Honor Graduate of Toronto University, Royal College of Dental Surgeons, Toronto, Chicago College Dental Surgeons.
Will be in Crysler Every Friday,
Morewood, 1st and 3rd Wednesdays of Each Month

—NEW—
Commercial Hotel
CRYSLER, ONT.
A. M. ROBERT, Prop.
Strictly New and Up-to-Date Hot and Cold Water Bath. Modern Accommodation. Excellent Sample Rooms. Bar Supplied with Choicest Liquors and Cigars.

MRS. FRANK WILSON
SOPRANO VOCALIST
Concerts. Oratorios. Private Tuition.
Voice Production and Vocalization.
Terms, etc., apply box 77, Chesterville. Personal interview: Care of MRS. C. L. CASSELMAN, Chesterville.

JAMES CURRIE
LICENSED Auctioneer for the Counties of Stormont, Dundas, Prescott and Russell.
Phone No. 16.
CRYSLER, P. O

Beware of Substitutes.
Greedy dealers endeavor to pan off a substitute for Putman's Corn Extractor. Insist on "Putman's" only—it cures corns and warts thoroughly. The imitation may fail.

PERSONAL.

Rev. D. Stewart, of Alexandria, was in town Tuesday.

Judge Johnson, of Vankleek Hill, was in town Saturday.

Capt. F. Cameron, of Summerstown is visiting at Mr. W. M. Saucier's.

Mr Prunner, of Prunner & Winstanley, cement contractors, was in town Friday.

Mrs. T. Servage and three children of Grantley, left for their future home in Asquith, Sask., on Tuesday.

Mr. C. W. Casselman, who has been forced to stay in his home for over a week, is able to be out again.

Mrs. Jas. Beattie and Mise Alice McMillan left on Monday for Calgary, Alberta, where Mrs. Beattie intends staying for some time with her daughter.

Mr. W. H. Casselman is the representative from the lodge of this town to the meeting of the Grand Lodge of the Ancient Order of United Workmen in session at Toronto.

CASTORIA
For Infants and Children.
The Kind You Have Always Bought
Bears the Signature of Chas. H. Fletcher

Quick Settlement.

Just as we are going to press Mr. Jacob Dixon informs us by phone that a very satisfactory settlement has been made by the Anglo American Company in which he held the insurance on his property, which narrowly escaped destruction by fire on Tuesday morning, and he wishes to return his thanks to Mr. C. W. Casselman, the agent at this place through whom he in urcd, for the prompt and satisfactory manner in which the settlement was made.

If Your Cows Don't Pay

Whose Fault Is It . . . . ?

You can't expect cows to pay dividends unless you feed them milk producing food that can be raised at comparatively small expense. You can do this by raising corn and putting it in an

Ideal Green Feed Silo

Our best testimonials are our list of satisfied users who have our silos and are making money from their dairies.

Catalog, Sent on Application

J. [illegible]
Agt.

M[illegible]

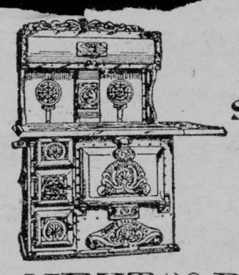

On a Number of **STOVES** —AND— **RANGES** —FOR THE— **NEXT 30 DAYS.**

A Full Line of Tinware and Agate ware always on hand.

C. M. FYKE
CHESTERVILLE

STEADY :-: EMPLOYMENT
Eor a Reliable Local Salesman Representing . . . .
CANADA'S OLDEST AND GREATEST NURSERIES
In Chesterville
And Adjoining Country.
You will find there is a good demand for Nursery Stock on account of the high prices that growers have realized on their fruit this season.
Our salesmen are turning in big business to us this year. Be one of them and earn good wages through the winter months.
Territory reserved. Pay weekly. Free sample outfit, etc. Write for particulars.
STONE & WELLINGTON,
Fonthill Nurseries, 850 Acres.
TORONTO, ONT.

THE
Sanders, Soule & Casselman Co,
LIMITED

This is the Season for Seeds

OUR CAR OF SEEDS

Will Arrive This Week

SEE OUR PRICES BEFORE BUYING

. . WIRE . .

Woven Wire, all Lengths

Cyclone Woven Wire

Best Made

The Sanders, Soule & Casselman Co., LIMITED.

WE'RE IN BUSINESS

To make suits that suit, so we ask you to excuse nothing in anything.
Be particular—exacting if you like.
Call in and see us in our stand just South of the Bridge, Chesterville.

H. H. BEAUCAGE - THE TAILOR

J. B. Thompson [illegible]

came to hand [illegible]
not likely to last long.

Come and Get Yours Before it is too Late

HOW ABOUT THAT COLD?
Remember Cure-aCold Tablets Will Cure it

Your Cough Will Yield to Syrup of Linseed, Licorice and Menthol—Try it.

You can prevent Chapping of the Hands by the use of our **Witch Hazel and Menthol Cream and Special Talcum Powder.**

Might just as well be comfortable as not. Get a Supply Now.

Our general stock of Drugs, Medicines, School Books, Stationery, Cigars, Etc., is Complete.

Send us your Laundry Parcels Each Tuesday.

W. G. BOLSTER, Druggist & Stationer
CHESTERVILLE

You don't know what you miss by not being a Record reader.

GAINED BOTH IN STRENGTH AND WEIGHT

Another Case That Proves The Merit of Ferrozone.

"I was in poor health nearly all last winter" writes Mrs. Cross, of Wakefield, Ont. "My appetite was variable, I was weak and unfit for work I suffered a good deal from nervous prostration and palpitation of the heart. My digestion was generally out of order. By springtime I had lost flesh, color and had a bad cough. The doctor did'nt help me very much, so I decided to try Ferrozone. It did me ever so much good in one week I gained strength, looked and felt a lot better. When I had used six boxes of Ferrozone I weighed myself and found a gain of fifteen pounds. Ferrozone rebuilt my constitution, and made me a new woman. I consider Ferrozone worth its weight in gold to every weak woman. It cures quickly and saves big doctor's bills. (Mrs.) R. Cross."

No tonic, so certain, so helpful, so safe; try Ferrozne yourself, 50c per box at all dealers.

LIMERICK.

Messrs. Wm. Daley and Ed. McDonald spent Friday in Morrisburg.

Miss Mary Grady of Connaught, is the guest of her sister, Mrs. Denis Kearney.

P. Kane and Misses Aggie and Annie Moriarty spent Sunday with friends in Connaught.

Vincent McCloskey made a flying trip through Connaught on Sunday.

Jack Hamilton of Kemptville. spent a few days last week with Ed. Carroll.

Messrs. M. Walsh and Ed. McMahon of Berwick, were guests of George Allen on Sunday.

Bernard Gibbons is spending this week with friends in Raymondville.

James Bush and Michael McMahon spent Wednesday evening at P. Moriarty's.

Miss Mary Burns spent a few days last week with Mrs. P. McCloskey.

Thomas Featherston of Grantley, was the guest of Thomas Curran on Sunday.

Mr. and Mrs. Jas. Irving of Winchester, called on friends here recently.

Archie Valade of St. Andrew's, was the guest of Richard Clement last week

V. Coyne was a recent Limerick visitor.

Mrs. O'Connor of Philadelphia, called on friends here last week.

Miss Geraldine Shea visited Mrs. M. McMahon last week.

A failing tiny nerve—no larger than the finest silken thread----takes from the Heart its impulse, its power, its regularity. The stomach also has its hidden, or inside nerve. It was Dr. Shoop who first told us it was wrong to drug a weak or failing stomach. Heart or Kidneys. His prescription---Dr. Shoop's Restorative---is directed straight for the cause of these ailments----these weak and faltering inside nerves. This no doubt clearly explains why the Restorative has of late grown so rapidly in popularity, Druggists say that those who test the restorative even for a few days soon become fully convinced of its wonderful merit. [illegible] don't drug the organ. Treating [illegible]ickness is the only sensible [illegible]. Sold by W. G. Bol-

Rose Mora[illegible]

In Five Minutes.

Take your sour stomach—or maybe you call it Indigestion, Dyspepsia, Gastritis or Catarrh of Stomach; it does'nt matter—take your stomach trouble right with you to your Pharmacist and ask him to open a 50-cent case of Pape's Diapepsin and let you eat one 22-grain Triangule and see if within five minutes there is left any trace of your stomach misery.

The correct name of your trouble is Food Fermentation—food souring; the Digestive organs become weak, there is lack of gastric juice; your food is only half digested, and you become affected with loss of appetite, pressure and fullness after eating, vomiting, nausea, heartburn, griping in bowels, tenderness in pit of stomach, bad taste in mouth, constipation, pain in limbs, sleeplessness, belching of gas, biliousness, sick headache, nervousness, dizziness and many other similar symptoms.

If your appetite is fickle, and nothing tempts you, or you belch gas or if you feel bloated after eating, or your food lies like a lump of lead on your stomach, you can make up your mind that at the bottom of all this there is but one cause—fermentation and begin eating what you want without fear of discomfort or misery.

Almost instant relief is waiting for you. It is merely a matter of how soon you take a little Diapepsin.

NATION VALLEY.

Mr. Archie Loucks of Morrisburg was visiting his parents in this vicinity first of the week.

Mrs John Davidson and daughter Lilla of Winnipeg are at present guests of the former's mother Mrs. Jas. Grey.

Some from here attended the evangelistic meeting in the Pres. Church at North Wmsburg.

Miss Bertha Jackson and brother Herbert of Winchester and Mrs. Arthur Charboneau of Brockville have been visiting friends here.

Mrs. B. Zeron of Moriatown was the guest of her sister, Mrs. A. Jackson. first of the week.

Little Lenora Merkley was visiting her aunt Mrs. W. Dixon of Chesterville.

Some from here attended the Cantata (The Temple of Fame) in connection with the Presbyterian church on Wednesday last in town Hall.

Miss Libbie Davidson of the Springs was visiting friends here first of the week.

Mr. and Mrs. Elmer Baker of Kenmore were visiting relatives in this vicinity recently.

Some from here attended the funeral of the late Miss Sara Jeffrey of Winchester Springs.

Miss Jessie Nesbitt was the guest of her cousin Miss Jennie Garrow of the Springs.

Miss Stella Ritchie of Kemptville and Carrie Quart of Winchester, were guests of Miss Helen Jamieson.

Life Will Be Shortened.

Those who fail to observe the fundamental rules of health, especially those who neglect constipation,—will have short lives. Costiveness ruins health, destroys vitality, weakens the blood, csuses dyspepsia, nervousness and insomnia. Why not use Dr. Hamilton's Pills and be cured. Take one or two pills before retiring and you're well next morning. No gripe or pain, no headache and nausea when you use Dr. Hamilton's Pills,—they cure scientifically. Positively the best lazative known, 25c. at all dealers.

THE BOYNE.

Wm. Munro, B.S.A., of Morrisburg, was a recent caller here.

Jas. Irvine of Dunbar, visited friends here on Sunday last.

Mr. and Mrs. R. W. Durant and little daughter spent last week the guest of Matilda relatives.

Mr. and Mrs. Wm. Anderson visited at the home of Mr. Jos. Hoy of Mountain on Monday.

Messrs. Hugh Cameron and Wesley Wilson of Finch, were guests at the home of R. J. Anderson recently.

Mr. and Mrs. John Durant returned on Friday after an extended visit with Cleveland relatives.

Miss Mabel Alford of Chesterville, spent last week the guest of Miss Munro.

Messrs. Jno. and W. A. Durant attended the funeral of the late Mrs. Chas. Durant at Inkerman on Saturday.

We welcome to our midst Mr. and Mrs. Beckstead of Grantly, who have moved on the farm recently vacated by [illegible] taken possession

[illegible]ow.
[illegible]rch 17.—
Glasgow,
Second
[illegible]esterday
[illegible]offin was
[illegible]on a
[illegible]the

[illegible]1836, he went to
[illegible]ow Ottawa, where he became
[illegible]anager of the "Bytown Independent,"
(Ottawa's first newspaper), later changed
to the "Bytown Gazette." In 1847,
Mr. Litle, in partnership with the late
Dr. Christie, purchased the paper. shortly after he retired therefrom and moved
to Perth, where he established the
"Constitutional."

In 1850 he went to Cornwall, where for a number of years he published the "Constitutional," and later "The British Sentinel," an opposition paper to that published by the late premier, John Sanfield McDonald. Subsequently he moved to L'Orignal, where he established "The Advertiser," which he continued to publish for many years, until, owing to ill health, he retired from active newspaper work only a short time ago, residing since in Ottawa, having thus been continuously connected with the Canadian press for over sixty years.

In politics Mr. Litle was a staunch Conservative of the old school and a personal friend of the late Sir John A. McDonald, and in religion a member of the Church of England.

The patriotic Fund Association has made an additional grant of $4,000 to Trooper Mulloy.

Serious charges were made in the Senate against Chief Justice Hunter of British Columbia.

The rush of immigration from the western States to Canada has begun at North Portal, Sask.

WINCHESTER. SPRINGS.

Mrs Mahlon Hess spent Saturday with her sister, Mrs Ellen Ball.

Mr and Mrs Stanley McIntosh have moved to Williamsburg and rented his farm here to George Myers.

Master Garfield McIntosh, who has been under the doctor's care, is slowly recovering.

Mrs. Frank Woods disposed of her stock etc., by auction sale on Monday.

Mr. Smith of Inkerman, has moved to Mr. Robt. Greer's farm lately occupied by Mr John Servage.

Mr. and Mrs. S. Morrison and Mrs. Wm. Suffel, of Suffell, were guests of Mr and Mrs. John Shaver last week.

Mr. Robert Ferguson, of Matilda, was in town on business Saturday.

Messrs. Wm Fisher and Lorne McIntosh attended the Kemptville fair on Wednesday.

Mr Floyd Shaver and Mits Mabel Shaver visited their sister, Mrs. Harvey Luther, of South Mountain, Saturday.

Mr. Robert Greer, of Morrisburg, was in town Wednesday.

Miss Veleda Davidson, of North Rideau, is visiting Miss Maggie Davidson.

Miss Hunter spent Saturday and Sunday at her home at Morewood.

Mr. and Mrs. Robt. Suffell and daughter, of Rose Haven, visited Mr. John Shaver, Monday

Mr. Ralph McIntosh spent a few days at his home here last week.

Maud Allen's Childhood.

Miss Maud Allen, the famous Canadian dancer, who is the talk of London, Eng., is a daughter of Daniel Allen, at one time a resident of Morrisburg, Ont., where Miss Allen was born. As a child she danced in the music hall of that place, her name then appearing on the programme as Miss Minnie Maud Allen. As a dancer her father enjoyed more than a local reputation and was a leading member of a Morrisburg amateur minstrel troupe of days gone by.

Free Tea on Railroad.

Pittsburg, March 17.—The Pennsylvania Railroad announced yesterday that hereafter it will furnish to all passengers on Pullman cars, tea or coffee, or both, free. This will apply only to trains on which a diner is attached.

Pittsburg officers of the road say it has been found that tea and coffee are good preventives of headache due to railroad traveling.

Fear For Roosevelt.

New York, March 17.—The World prints this cablegram from London, which was written by The Daily Chronicle correspondent at Milan:

"The Italian police are in a state of trepidation over Mr. Roosevelt's arrival in Naples early in April and they learn with dismay that the ex-President's wife and three children intend to sojourn in Southern Italy until June."

Morgan's Daughter to Open Cafe.

New York, March 17.—Miss Anne Morgan, daughter of J. Pierpont Morgan, is going to start a restaurant. It will be opened about May 1, and will accommodate seven hundred men. The object of the restaurant will be to provide for the men who work at the navy yard in Brooklyn better food at less money than they [illegible] to pay now.

SHOEMAKER

HAS OPENED A

REPAIR SHOP

In His Old Bakeshop

IN CHESTERVILLE

Will be Open on Monday

OYSTER :-: SUPPER

TOWN HALL

DUNBAR

FRIDAY

March 19th, '09

Under Auspices Dunbar Brass Band.

Admission 35c. Everybody Welcome.

Program Given by Band.

The Liquor Traffic.

For The Record.

Mr. Editor:—One of England's most distinguished statesman said that the liquor traffic, as it existed at the present day, is more damaging to a nation than was pestilence and famine. Each of these three evils is sufficient to ruin any nation; yet this statesman has pronounced the ravages of the liquor traffic more destructive than the other three put together.

Canada suffers its own share from this curse. At this present moment there are said to be about 80,000 drunkards in the Dominion. It is supposed that 10,000 of these go to a premature grave every year through strong drink. And what about the wails of broken-hearted widows and fatherless children who are left behind? The mass of the community look upon the saloon-proprietor and bar tender as being the most implicated in this tremendous loss of life. What a blessing it would be to themselves and to the country at large, if every man engaged in the liquor traffic would turn king's evidence and "tell the truth, the whole truth and nothing but the truth" about what he knew of the evils of the Traffic!

The civilized world is anxious to know who was the murderer of Ethel Kinrade and see the culprit brought to justice. There are 10,000 put to death in Canada every year by the use of strong drink. The lives of these are just as precious in the sight of God, and should be in ours as that of Ethel Kinrade. Why be so anxious about the one and so indifferent about the other? In the one case it was death by the repeated use of a pistol and in the other by the repeated use of strong drink, Which is the sadder instance of the two?

DONALD STEWART.

Finch, March 16th, 1909

Kicked by a Horse.

A peculiar accident happened a lad named James Redgate at Brockville. He was riding behind a farmer's cutter, standing on the runner. As the outfit drove past, a horse led by Fred McLennan shied and kicked, striking Redgate fairly behind the right ear, producing a fracture of the base of the skull. The lad dropped unconscious and bleeding profusely. He was removed to the hospital. He rallied during the night, but his condition still remains critical.

Cornwall Man Suicides.

Matthew Benedict of Buffalo, drank carbolic acid and died in a yard adjoining 72 Days Park, where his wife roomed. They separated two weeks ago, Mrs. Benedict told the police, because she had been told he had another wife in St. Regis Falls. Benedict went to Buffalo from Brantford last Friday, with the intention of effecting a reconciliation. The couple married in Detroit four years ago. Benedict was 32 years old, and was born in Cornwall, Ont.

C. P. R. Western officials are working on a 72-hour schedule for transcontinental passenger trains.

Auction :-: Sale

—OF—

FARM STOCK, ETC.

MR. JAS. McCONNELL

Will offer for sale by Public Auction at East Half of Lot No. 1, in the 10th Concessien of the Township of Finch

CLOSE to CANNAMORE

—ON—

Wednesday, MARCH 31st, '09

The Following Articles, Viz:

26 milch cows, 2 yearling heifers, 1 yearling bull, 3 brood sows, 100 hens, 4 horses, 1 colt, coming 2 yrs., 2 sets of double harness, 2 sets single harness, 1 set of milk harness, 1 set of [illegible], 1 high wagon, with top box, 1 milk wagon, 1 cart, 1 corn waggon, 1 open buggy, 1 express; 1 [illegible]ng machine, 1 horse rake, 2 [illegible]oth harrow, 1 tank for cool[illegible]nd roller (Bissell), 1 fanning [illegible]ow, 1 cultivator, 1 set of [illegible] potash kittle, 1 small kittle, [illegible]otatoes, 2 cutters, 1 single [illegible]gh, 1 manure sleigh, 1 stone [illegible], 2 ice cans and pails, 1 set of [illegible], a quantity of paint and oil, [illegible]es, 1 dog power, 50 apple bar[illegible] and fork, many other articles [illegible]tioned here, for sale.

[illegible] to Commence at 12 o'clock, Sharp

[illegible]MS OF SALE:—All sums of $10.00 and [illegible] cash; over that amount 6 months' credit, without interest, by parties furnishing approved joint notes. 4 per cent. off for cash.

As I am giving up farming, everything will be sold without reserve.

JAS. CURRIE, Auctioneer.

Executor's :-: Sale

Of Valuable Property

IN THE VILLAGE OF CRYSLER

There will be offered for sale in the Village of Crysler on

Saturday, APRIL 3rd, '09

The following lots Numbers 8, 9, 13, 14, 15 and 16, on some of which are good buildings, and the remainder vacant.

Also about 20 cords of Hard Stovewood, 3 Hives of Bees, 1 Top Buggy.

Sale to Commence at 2 o'Clock.

TERMS:—On property 20 per cent. of purchase money to be paid on day of sale; balance in 30 days, without interest.

On other goods all sums of $10.00 and under, Cash; over that amount 3 months credit, without interest, by furnishing approved joint notes.

The property will be offered for sale subject to a reserve bid.

T. H. FLEMING,
J. A. COCKBURN,
W. ARMSTRONG,
Executors.

Jas. Currie, Auctioneer.



IF your baking goes wrong, investigate — find the cause. Look to your stove, your yeast, your baking methods.

If you succeed in pinning the trouble down to the flour—then take up the flour question in dead earnest.

Consider that flour, to be successful from a baking standpoint, must be *fine* to produce light bread or pastry, *pure* to make that bread or pastry wholesome, and *rich* in nutriment to make it nourishing.

Ogilvie's Royal Household

has these three qualities in the greatest degree.

Ogilvie's Royal Household is *mille*[illegible] by the most modern methods, a[illegible] made only from *Manitoba Hard W*[illegible] which contains the highest percen[illegible] of nutriment.

Royal Household Flour never disappoints.

20

Ogilvie Flour Mills Co., Limited, Montreal.

Why Take Alcohol?

Are you thin, pale, easily tired, lack your usual vigor and strength? Then your digestion must be poor, your blood thin, your nerves weak. You need a tonic and alterative. You need Ayer's Sarsaparilla, the only Sarsaparilla entirely free from alcohol. We believe your doctor would endorse these statements, or we would not make them. Ask him and find out. Follow his advice. *J.C. Ayer Co., Lowell, Mass.*

The endorsement of your doctor will certainly greatly increase your confidence in Ayer's Pills as a family laxative. Liver pills. All vegetable. Ask your doctor about them.

See Our Stock of Clothing for Spring

We can fit the smallest boy or largest man with fresh new goods. Prices right. Come and see the goods.

Just received a nice assortment of Spring Jackets for Ladies and Misses.

You have been asking for these goods; we have them—tailored by the best house in Canada. All colors and sizes.

A full line of Dry Goods always on hand.

BOGART & DIXON

CHESTERVILLE

An Advt. in the Record Pays.

Flour and Feed !

We keep constantly on hand a full stock in this line.

Satisfaction Guaranteed.

J. T KEARNS, CHESTERVILLE

FLORENCE KINRADE'S STORY

Differs Very Little From That Which She Told the Detectives

Hamilton, March 11.—At the Kinrade murder inquest last night, Florence Kinrade was in the witness box for three hours, and she was closely cross-examined by Mr. Blackstock with regard to the murder of her sister Ethel. The story which she told reveals so far no new fact, although in the course of her evidence there can be observed certain discrepancies in comparison with her former stories.

Her evidence is also remarkable in regard to the incidents connected with her sojourn in the south, and because at Rochester and Buffalo she claimed to have stayed as a guest at houses the addresses of which and the names of their owners she cannot remember.

THE MYSTERIOUS MISS ELLIOT.

Apparently she was introduced to her career as a soloist by a Miss Elliot, an English woman given to travelling, whose present whereabouts she does not know, and who introduced herself to the girl at the Macnab Church. So far as her connection with Baum, with whom she was associated at a vaudeville theatre in Portsmouth, is concerned, she admitted that he proposed marriage to her, having knowledge of her engagement to Mr. Wright, but she said that she regarded his attentions as a joke.

Both Miss Kinrade and her father, who was on the stand two hours, spoke of the family being scared by mysterious men, supposed tramps, and by an attempt to break into the house. Beyond lapses of memory Miss Kinrade gave her evidence clearly, although evidently under high nervous tension.

SOME SLIGHT DISCREPANCIES

Miss Kinrade said that she attempted to get out of the window of the parlor, but the assassin pulled her back. How it happened that she had previously said she had got out of the window she did not know. Neither could she explain why, when she ran into the back yard, she did not scale the fence, one easy to climb, and get assistance. As to the number of shots the witness was unable to speak definitely. She thought that one was fired while she was upstairs. At least she heard a bang, but did not realize that it was shooting. One shot was fired at herself as she ran out of the front door.

A MOMENT OF SILENCE.

The silence of the court-room became tense at one point when Mr. Blackstock, after going over Miss Kinrade's story, asked her if she had not at one time told of struggling with the man in the dining-room and there actually seeing her sister, who had come to see what was the matter, shot dead.

"Now, did you tell that?" demanded the lawyer.

There was a long pause before the voice of the slender girl in black answered faintly, "Not that I know of."

"Did you tell that to anyone?"

"Not that I remember."

"Tell me this, Miss Kinrade, was Ethel Kinrade, your sister, shot in your sight at the foot of the dining-room stairs?"

The reply came in a weary monotone like a recital of which the speaker is tired: "All I know is, I came in and saw her lying at the foot of the stairs."

DRAMATIC INCIDENT.

At 20 minutes to 2 o'clock, this morning, in answer to a direct question by Mr. Blackstock as to whether she could identify her sister's murderer, Miss Kinrade with a little cry answered: "I don't know his name, but, Oh, I should know him if I saw him," and fainted. Doctors came to her, and on the motion of Mr. Hobson the inquest was adjourned till 7 o'clock on Thursday evening.

A VERY STARTLING QUESTION

An extract from the evidence of Mr. Kinrade, father of Florence, at the inquest on Wednesday night, given in answer to Mr. Blackstock's questions:

"Is it true that when you came into your front hall that day you said, 'I have expected this would happen for a long time'?"

"No."

"Will you swear you did not use the expression?"

"I can't for sure."

"If you used an expression of that kind you cannot give me any reason for your use of it?"

"There are two reasons I might give if I did say it. In the first place, if I said it that was when I thought it was Florence who was killed. There arose an idea that the man who had been following her down south had been crazy enough to try to stop her marrying the young minister by shooting her. Then I thought too, it might have been one of those tramps."

"But you cannot swear positively that you did not make that statement?"

"Well, not for sure."

"ETHEL IS SHOT SIX TIMES."

Hamilton, Mar. 11.—Mrs. Hickey, to whose house Florence ran after the tragedy, testified that Florence's words were: "Ethel is shot; is shot six times." She also said that the girl had on her hat when she arrived.

Dr. McNichol said Florence's story to him, told almost immediately after the tragedy, was that a man forced himself into the house, and threatened her with a pistol. She struggled with him for the weapon, and Ethel, hearing the noise, came downstairs, screamed and was shot.

Inspector McMahon testified that when Mrs. Kinrade came to the station to complain of tramps she was perfectly collected.

Detective Bleakely, who went up to the house when the alarm was given, described the position of the body. There was a chair near the window with a pair of lady's rubbers near it. If Ethel had been shot sitting on the chair her head would probably fall where the pool of blood was on the floor. When Mr. Kinrade arrived he said in excited tones as he passed: "I just expected something like this would happen."

Mrs. Isabel Kinrade, mother of the murdered girl, said that she left the house at 3 o'clock, and did not know that anything had happened until she saw the commotion in front of the house.

Gertrude, the youngest member of the family, and Ernest, the eldest, testified that their sisters never quarreled. Neither ever saw or heard of firearms in the house, or heard of Florence bringing a revolver with her from the South.

FLORENCE KINRADE FAINTED

Hamilton, March 12.—"If there was no man there, then only you two girls would be left. That will do, Miss Kinrade."

Such was the sentence with which Mr. George Tate Blackstock, K.C., closed his second examination of Florence Kinrade in the inquiry as to the cause of the death of her sister Ethel under circumstances which make it stand out with ghastly prominence in the criminal annals of Canada. The girl, who had been subjected to one of the most trying ordeals that ever a girl passed through, leaned back in her chair in the witness box with white, drawn face and drooping eyelids, and one tensely stretched hand clasping the rail in front of her. Throughout the court, not so crowded as on previous occasions, went a deep sigh as the hearers appreciated the meaning of Mr. Blackstock's last remark.

CARRIED FROM THE COURT.

Then the slight, black-clothed figure collapsed, and the constable in attendance called for Nurse Walker to come to her patient's assistance. Apparently she had collapsed utterly. Outside in the hall the nurse, who had been pacing the hall with anxious steps and bated breath as the ordeal within the closed doors went on hour after hour, was heard to say, "They will kill her." Her anxiety for her charge was marked on her face as she hurried into the court, and no less disturbed was Mr. Clair Montrose Wright, Miss Kinrade's fiance, who came in with the nurse. Dr. Bruce Smith and Dr. Clarke, who had been intently watching the case, hurried to the girl's assistance.

"I SEE THAT MAN; HE WILL CHOKE ME!"

Tenderly she was lifted from the stand, and was being carried from the court where with one black-gloved hand flung out, as if to ward oft some approaching peril, she shrieked: "I see that man, I see that man; he will choke me; he will shoot me," and shriek after shriek rang through the building.

STORIES REGARDING REVOLVERS.

Two facts stood out in the evidence. The first was the statement by Earl Kinrade that he understood that his sister had practised with a revolver. It was, he said, common talk among the family. The second was that Florence Kinrade denied emphatically that she had ever handled firearms.

Apart from these facts the evidence was also noticeable for the new elements introduced into her story, and that persons in the neighborhood heard nothing of the shooting at the time it is supposed to have occurred.

Subsequently the inquest was adjourned until a week from to-night, when the medical evidence will be taken and the inquiry closed.

POLICE STILL SEARCHING

Hamilton, March 15.—While it is reported that the detectives have discovered new and important evidence in reference to the Kinrade case, the local authorities say that there is nothing in it, and that no developments are expected before the adjourned inquest on Friday night. C. Montrose Wright is likely to be called as a witness to clear up the point touched on by Mr. Blackstock when he was examining Miss Kinrade, as to whether or not the matter was discussed by members of the family before the inquest.

TO OPEN THE SEWER.

Detectives are continuing their search for the revolver with which Ethel Kinrade was killed. This afternoon they got permission to have the sewer opened, it being suspected that it was thrown down the closet. It is felt that if the revolver was found it would give the detectives something more definite to work on than they have at present.

Many witnesses remain to be examined, and Mr. Blackstock has intimated that the inquest will be concluded on Friday night, it is likely that an all-night session will be held.

FIVE MEN KILLED.

Another Accident on the National Railway.

A despatch from Quebec says: Five men met death and had a narrow escape in an accident which occurred on a construction train [illegible] miles north of Quebec to-day. From the reports at present to hand it appears six men were on a car on the Transcontinental when the accident occurred, but only five unfortunate men. One man was killed alive, but the rescue party of five was not accomplished until life was extinct.

FELL DOWN CELLAR STAIRS.

George Flatt Accidentally Killed in a Galt Tinshop.

A despatch from Galt says: George Flatt, Kerr street, about 60 years of age, was killed on Monday afternoon by falling down the stairs of Hamill & Moore's tinshop, Main street. He was a well-known resident in Galt and leaves a grown-up family. He was removed to the hospital, but died within fifteen minutes. His skull was fractured.

DANGER OF WAR ACUTE.

Relations Between Austria and Servia Strained.

A despatch from Berlin says: The private advices received here from Vienna represent the situation between Austria and Servia as one of extreme gravity. It is said in authoritative quarters that Austria will send within a few days an ultimatum to Belgrade, fixing a very short period for an answer to her representations. If the answer is unsatisfactory, it is declared, war is inevitable, and may break out by the end of the week.

King Alfonso and his Queen are holidaying in Andalusia.

LEADING MARKETS

BREADSTUFFS.

Toronto, Mar. 16.—Flour — Ontario wheat 90 per cent. patents $4.10 to $4.15 in buyers' sacks outside for export. Manitoba flour; first patents, $5.70 to $5.90 on track, Toronto; second patents, $5.20 to $5.40, and strong bakers', $5 to $5.20.

Wheat—Manitoba wheat, $1.20 for No. 1 Northern, and $1.17 for No. 2 Northern, Georgian Bay ports. No. 1 Northern, $1.24, all rail, and No. 2 Northern, $1.21 all rail.

Oats—Ontario No. 2 white, 48½c on track, Toronto; No. 2 Western Canada oats, 48c. Collingwood, and No. 3 at 46½ to 47c Collingwood.

Peas—No. 2 92½c outside.

Corn—No. 2 American yellow, 74 to 74½c on track, Toronto, and No. 3 yellow at 73 to 73½c, Toronto. Canadian corn, 72 to 73c on track, Toronto.

Bran—Cars, $23 in bulk outside. Shorts, $23 to $23.50 in bulk outside.

COUNTRY PRODUCE.

Apples—$4.50 to $5.50 for choice qualities, and $3.50 to $4 for seconds.

Beans—Prime, $1.90 to $2, and handpicked, $2.10 to $2.15 per bushel.

Honey—Combs, $2.25 to $2.75 per dozen, and strained, 10½ to 11c per pound.

Hay—No. 1 timothy, $10.75 to $11.25 per ton on track here, and lower grades, $9 to $10 a ton.

Straw—$7 to $7.50 on track.

Potatoes—60 to 65c per bag on track.

Poultry—Chickens, dressed, 12 to 14c per pound; fowl, 10 to 11c; turkeys, 17 to 19c per pound.

THE DAIRY MARKETS.

Butter—Pound prints, 20 to 21c; tubs and large rolls, 18 to 20c; inferior, 15 to 17c; creamery rolls, 25 to 26c, and solids, 22 to 23c.

Eggs—Case lots of new laid, 24 to 25c per dozen.

Cheese—Large cheese, 13½c per pound, and twins, 14c.

HOG PRODUCTS.

Bacon—Long clear, 11½ to 12c per pound in case lots; mess pork, $20 to $20.50; short cut, $23 to $24.

Hams—Light to medium, 14 to 14¼c; do., heavy, 13 to 13½c; rolls, 10¾ to 11c; shoulders, 10½c; backs, 16 to 16½c; breakfast bacon, 15½ to 16c.

Lard—Tierces, 12¾c; tubs, 13c; pails, 13¼c.

BUSINESS IN MONTREAL.

Montreal, March 16.—Peas—No. 2, 98½ to 99c. Oats—Canadian Western No. 2, 51 to 51½c; extra No. 1 feed, 50½ to 51c; No. 1 feed, 50 to 50½c; Ontario No. 2, 50 to 50½c; Ontario No. 3, 49 to 49½c; Ontario No. 4, 48 to 48½c. Barley—No. 2, 63½ to 65c; Manitoba feed, 58 to 58½c. Buckwheat, 55½ to 56c. Flour—Spring wheat patents, firsts, $5.60; seconds, $5.40; strong bakers', $5.20; winter patents, choice, $5.40; straights, $5.20; extra, $4.90; clears, $4.60. Millfeed—Bran, $23; shorts, $25; middlings, $28; moullie, $30 to $32. Cheese, 13½ to 14c. Eggs, 24 to 25c.

Milwaukee, March 16. — Wheat—Steady; No. 1 Northern, $1.16½ to $1.17; No. 2 Northern, $1.14½ to $1.15; July, $1.03 asked. Rye—No. 1, 79¾ to 80c. Corn—May, 68c bid. Barley—Standard, 67c; sample, 64½ to 67c; No. 3, 65 to 66c; No. 4, 64½ to 66c.

Minneapolis, March 16 — Wheat—May, $1.11¾; July, $1.12¾; cash, No. 1 hard, $1.14¼; No. 1 Northern, $1.13¾; No. 2 Northern, $1.11¼ to $1.11¾; No. 3 Northern, $1.07¼ to $1.09½. Bran—In bulk, $23 to $23.50. Flour—First patents, $5.55 to $5.65; second patents, $5.45 to $5.55; first clears, $4.40 to $4.50; second clears, $3.15 to $3.25.

Duluth, March 16.—Wheat — No. 1 hard, $1.11; No. 1 Northern, $1.13; No. 2 Northern, $1.11; May, $1.12; July, $1.12½; Sept., $1.

LIVE STOCK MARKET.

Toronto, Mar. 16.—Choice exporters' sold at $5.50; medium quality at $5 to $5.25; the best picked butchers' at $5; several straight loads, however, went at $4.80. The demand for good stockers and feeders continues, and dealers had no difficulty in disposing of the small number offering at satisfactory prices. There were a number of young lambs on sale. These and sheep were in fair demand at last week's quotations. Calves were firm and unchanged. Hogs—Select at $6.90 f.o.b. and $7.15 fed and watered.

FOUR NEW DREADNOUGHTS

Are Provided For in Great Britain's Naval Programme.

A despatch from London says: The eagerly awaited British naval estimates, about which there has been so much controversy inside and outside the Cabinet, were issued on Friday evening. A compromise won the day, for the estimates provide for a total expenditure of $175,713,500, an increase of $14,116,000 over the estimates of 1908-1909.

The new building programme provides for four Dreadnoughts, six protected cruisers, twenty torpedo-boat destroyers and a number of sub-marines, the latter to cost $5,000,000.

The Government may in the course of the financial year find it necessary to make preparations for the rapid construction of four more large armored ships to be commenced on April 1, 1910. The Government, therefore, asks Parliament for powers to enable them to be prepared to lay down on April 1, 1910, additional ships which can be completed in March, 1912.

An interesting point in the estimates is that the Admiralty has under consideration the use of dirigible airships for naval purposes and has decided to carry out experiments and construct an aerial vessel.

Under Mr. McKenna's programme Great Britain should have by the end of 1911 fourteen vessels of the Dreadnought type, against thirteen to be then completed by Germany.

Mr. McKenna intimated that a bill would shortly be introduced to sanction the arrangement by which the Canadian Government had undertaken to maintain for the Imperial navy, naval establishments at Halifax and Esquimalt.

ROBBING THE I. C. R.

System of Frauds Alleged Against Officials.

A despatch from Montreal says: What is said to be a series of frauds against the Government has been brought to light, and several of the higher officials of the I. C. R. in this city and Moncton are implicated. The frauds consist in false weighing at several points along the system, and have caused heavy losses to the road. It is stated here that a complete investigation has been ordered and suspensions and arrests will follow as a result. The false billing of lumber between here and Point Levis was the cause of the discovery. Two cars loaded with lumber for Nicolet were inspected by a high official, who found them to be sixty thousand pounds over the weight paid for. Other reports of a like nature have been received and a general clean-up of the system will likely take place.

FARMER SAVED A TRAIN.

Flagged the G. T. R. Express This Side of Sarnia.

A despatch from London, Ont., says: The G. T. R. passenger train due here at 1.10 p.m., on Friday from Sarnia was doubtless saved from being ditched two miles east of Sarnia by a farmer's presence of mind. The farmer (whose name could not be learned) discovered a broken rail near Perch Creek bridge, and standing on the tracks flagged the train, which was coming at a good rate of speed. The train was stopped in time by Engineer Thomas Bruce, and the crew, including Fireman Pook and Conductor [illegible], inspected the rail and found that a piece had been broken out.

FASTER TIME ON C. P. R.

A Seventy-two-hour Service for Transcontinental Trains.

A despatch from Winnipeg says: The dream of the C. P. R. operating officials is about to be realized in a seventy-two-hour service for transcontinental passenger trains. This was reported unofficially on Thursday after the conclusion of a conference between the leading western officers of the company. To do this it will be necessary to maintain a schedule of forty miles per hour. Whether this is possible remains to be seen, but it is certain that the running time will be greatly reduced.

RUSH OF IMMIGRATION.

Settlers From the Western States are Pouring In.

A despatch from North Portal, Sask., says: The big rush of settlers from the United States bound for points in Alberta and Saskatchewan is now on in earnest. On Wednesday twenty carloads of settlers' effects passed through on the Soo line, and on Thursday forty others came in. All the passenger trains are crowded with settlers. Indications point to a very heavy immigration from the western States to the Canadian west.

SEALERS WITH WIRELESS.

Newfoundland Fleet Equipped With Up-to-date Apparatus.

A despatch from [illegible], Nfld., says: For the first time in the history of the seal fishery wireless telegraphy will be used this season. [illegible] present session of the Ontario Legislature. [illegible] French Minister of Finance, is expected to resign as the result of a quarrel with the Minister of Marine on the question of naval appropriations.

The Patriotic [illegible] has made an additional grant of $4,000 to Trooper Mulloy.

Mr. Donald Sutherland, ex-M.P., has been appointed head of the Provincial Colonization Bureau.

GREAT RUSH TO THE WEST

The Authorities at Winnipeg Are Preparing for a Busy Season.

A despatch from Winnipeg says: The immigration authorities are preparing for one of the greatest seasons in the history of western settlement. Discussing the prospects on Wednesday, Commissioner Walker said:—

"Judging from the thousands of inquiries which we have received at the Winnipeg offices and the reports which we have received from agents in the United States, Great Britain and the continent of Europe, I have no hesitation in saying that the year 1909 will show a very great increase over any preceding year. Of course, in the year 1908 the Government of Canada adopted stringent measures to check immigration. The result of this action on the part of the Government was that there was a considerable reduction in emigration from Great Britain during the last fiscal year, and from all causes there was a decrease in that year amounting to 48 per cent., as compared with the previous fiscal year. Of this restrictive policy we have already felt the benefit. There were in the city fewer unemployed men than there were in previous years, and much fewer than there would have been had we permitted an extra fifty thousand very poor Europeans to be sent into the country during that year. We have also had during the past winter a very great reduction in the number of needy people coming to Immigration Hall for food."

THE FINANCES OF CANADA

The Revenue For February About Equals Last Year's.

A despatch from Ottawa says: The financial statement of the Dominion for the month of February indicates that the difficulties which the Finance Minister has had to meet during the past year or so in respect to falling revenues and increasing expenditures are now practically at an end. The total revenue for the month was $6,567,186, as compared with $6,577,027 for February of last year. Expenditure on consolidated fund account was $3,936,626, a decrease of $424,192, and on capital account, $22,486,553, a decrease of $1,036,435.

The net debt of the Dominion decreased by $171,237. During the month the customs revenue increased by $41,000, and the miscellaneous revenue by $123,140. The excise revenue decreased $123,239.

For the eleven months of current fiscal year the entries up to the last day of February on the books of the Finance Department show a total revenue of $75,504,822, a decrease of $12,096,477, as compared with the corresponding period of 1907-08. The expenditure on consolidated fund account totalled $67,004,482, an increase of $6,284,489. On capital account the expenditure for the eleven months was $39,302,102, as compared with $25,768,488 in 1907-8. The total net debt of the Dominion on Feb. 27 was $308,054,789.

THE REMINDERS OF RHEUMATISM

Cold, Wet Weather Starts the Pain But the Trouble is in the Blood.

Cold, damp weather brings on the twinges and pains of rheumatism, but is not the real cause of the complaint. The trouble is rooted in the blood and can only be cured by enriching the blood and driving the poisonous acid out of the system. This is a great medical truth, which every rheumatic sufferer should realize. Liniments and outward applications can't cure the trouble—they can't reach the blood. The sufferer is only wasting valuable time and good money in experimenting with this sort of treatment—and all the time the trouble is becoming more firmly rooted,—harder to cure. There is just one sure way to cure rheumatism—Dr. Williams' Pink Pills They act directly on the impure, weak blood. They purify and strengthen it, and so root out the cause of rheumatism.

Mrs. S. Bailey, Newcastle Creek, N.B., says:—"In the summer of 1906 I became lame in my ankles, but thinking I would soon get over the attack I did not seek medical aid, but used liniments to ally the pain and swelling. Instead of getting better the trouble increased and I then consulted a doctor who pronounced it articular rheumatism, and treated me for this trouble. Instead of getting better the pain and the swelling became worse until I was hardly able to hobble about the house. On rising in the morning I was unable to bear my weight, except with extreme pain. Having tried so much medicine without benefit I began to think I was doomed to be a cripple. One day a cousin advised me to try Dr. Williams' Pink Pills. She said, 'I take them every spring as a tonic for my blood, and they make a new person of me.' After some persuasion I decided to try them. I had taken three or four [illegible] I noticed any change, and then it seemed my ankles were less painful. By the time I had used a few more boxes there was a wonderful improvement in my condition. Not only did my ankles get well, but I felt like a different woman and had not been as well in years. In speaking of this to a doctor afterward he said that no doubt Dr. Williams' Pink Pills had enriched the blood thus driving out the painful disease."

Not only rheumatic sufferers, but all who have any trouble due to weak, watery blood or impure blood can find a cure through the fair use of Dr. Williams' Pink [illegible] Sold by medicine dealers [illegible] box or six [illegible] Dr. Williams' [illegible] Brockville, Ont.

Stout, square-toed shoes are considered necessary, and veils are discarded.

Together with the morning walk, the morning cold "tub" is an English custom more and more widely practised. If it rains, seekers after a "British complexion" indulge in gymnastics at home. The devotees of the new fad dispense with the now more than ever fashionable corset during their morning exercise.

DOES NOT NEED A DOCTOR

Mrs. F. Porier, Valleyfield, Que., says:— "I always use Baby's Own Tablets for my little one, and therefore never need a doctor. When my baby is feverish or restless I give her a Tablet and in a couple of hours she is all right. They have been of the greatest benefit to her when teething, and are just the thing in all emergencies." These Tablets promptly cure colic, indigestion, constipation, diarrhoea, destroy worms, break up colds, and make teething easy. Good for children of all ages. Sold by medicine dealers or by mail at 25 cents a box from Dr. Williams' Medicine Co., Brockville, Ont.

SET A VITROL TRAP.

French Pair's Cruel Scheme to Catch a Thief.

Owing to the shortcomings of French servants, numerous families in Paris are giving up housekeeping and adopting the plan of taking apartments in residential hotels.

Conflicts between servants and their mistresses make ever-increasing demands on the time of the Judges of the Civil and Criminal Courts in Paris.

A few days ago a man and his wife living in the Rue de la Grosse Horloge, in Rouen, suspecting their domestic of dishonesty, laid an abominable trap. In a metal cash-box they placed a shallow vessel containing vitrol. They then fixed a spiral spring inside the box and locked it. Next morning the servant, seeing no one about, opened the box with a duplicate key. The lid sprang open and she was cruelly burned by the vitrol.

Her employers had her arrested, and in her room the police found over £70 in cash, a superb pair of earrings, a gold watch and chain, and a handsome necklace. The jewellery is supposed to have been stolen from previous employers.

SUDAN ARABS' DUELS.

Pastoral Life Doesn't Always Lead to Peace and Quiet.

The country to the southeast of Tekar is the home of the Hasas; the Hadendoas occupy the khors to the southwest. Both of these are black Arabs, speaking different languages.

The Hasas live almost entirely on sour milk, while the Hadendoas are agricultural as well as pastoral. Their dokhn and durra, milletlike grains, were ripening in February and being protected from countless swarms of small birds by men who stood on elevated platforms, from which they cracked loudly large whips with palm leaf lashes twenty feet long.

The dress of these Arabs is a cotton sheet held in by a belt in which they carry crooked knives. For other weapons they use sticks, spears and swords. Firearms are prohibited. Judging by the many scars borne by the men the pastoral life is by no means so peaceful as the poets would lead us to think. Many of the scars come from duels, in which the men stand face to face and cut each other alternately in the back till one cries "Enough!"

CONSERVATIVE PROGRESS

Annual Report of the Excelsior Insurance Company.

The annual statement of the Excelsior Life Insurance Company. which is published in this paper, shows this young Canadian Company to be in an exceptionally strong position at the close of the [illegible] business. The management [illegible] be heartily [illegible] made

[illegible] ities, but [illegible] ge to dodge them.

No Substitute for "The D & L" Menthol Plaster, although some unscrupulous dealers may say there is. Recommended by doctors, hospitals, clergy and everybody for pleurisy, stiffness, etc.

Some people make a specialty of killing time for others.

The never failing medicine, Holloway's Corn Cure, removes all kinds of corns, warts, etc.; even the most difficult to remove cannot withstand this wonderful remedy.

"BY ALL MEANS!" SAID PAPA.

"Yes, sir," said the pale, youthful suitor; "I have come to ask you for your daughter's hand. She is fair as lilies, sweet as honeysuckle, tender as a violet, charming——"

"Is that Mary you are talking about?" asked papa.

"Yes, sir. It is a mere formality, I know, this asking for your daughter's hand; but we thought it would be pleasing to you if it were observed."

Mary's papa stiffened.

"And may I inquire," he asked, "who suggested that asking my consent to Mary's marriage was a mere formality?"

"You may, sir," replied the young man, simply. "It was Mary's mother."

Your orthography is twisted, Alonzo. A woman is not a padded cell.

Need no Longer Fear the Knife

Gravel Easily and Naturally Cured by Dodd's Kidney Pills.

Joseph Pelrine who Suffered the Tortures of this Terrible Complaint for Nine Months tells how the old Reliable Kidney Remedy Cured Him.

Port Felix East, Guysboro Co., N.S., March 22 (Special). — That you need no longer fear the knife if troubled with gravel or other urinary troubles is the glad news that Joseph Pelrine, a well-known young fisherman here is telling his friends.

"I suffered intense pain from gravel and other urinary troubles for nine months," Mr. Pelrine says. "But seven boxes of Dodd's Kidney Pills cured me completely. I heartily recommend Dodd's Kidney Pills to anyone who is suffering from gravel or urinary troubles."

Dodd's Kidney Pills cure gravel by curing the kidneys. The urinary organs are entirely dependent on the kidneys. If the kidneys are not in good working order they cannot filter out the uric acid and it combines with other products of the body and causes gravel. Healthy kidneys dissolve the stones and they pass off in the urine. That's why Dodd's Kidney Pills always cure gravel.

"Your dead husband wor a good man," declared the sympathetic Mrs. Casey to the bereaved widow. "He wor!" exclaimed Mrs. Murphy, dashing the tears from her eyes. "No two policemin cud handle him."

Repeat it:—"Shiloh's Cure will always cure my coughs and colds."

"And now that you are of age," said the anxious father, "I want to give you a few pointers on how to keep money." "Say, dad," rejoined the son of his father, "hadn't you better begin by giving me a few pointers on how to get it?"

Pills That Have Benefitted Thousands.—Known far and near as a sure remedy in the treatment of indigestion and all derangements of the stomach, liver and kidneys, Parmelee's Vegetable Pills have brought relief to thousands when other specifics have failed. Innumerable testimonials can be produced to establish the truth of this assertion. Once tried they will be found superior to all other pills in the treatment of the ailments for which they are prescribed.

Lady—"Do you know where [illegible] little

[illegible] are the happ[illegible] Jones—"You [illegible] he father of

[illegible]ure will always [illegible]olds."

[illegible]ople who want the [illegible] weighed and found

Mother Graves' Worm Exterminator does not require the help of any purgative medicine to complete the cure. Give it a trial and be convinced.

THE UNKINDEST CUT.

The German Emperor Must Now Pay an Income Tax.

By a vote of fourteen to thirteen, the Finance Bill Commission of the Reichstag has decided to abrogate the privilege of exemption from taxation hitherto enjoyed by the Kaiser and members of other German reigning houses.

These august personages, provided the Reichstag confirms the commission's action, will henceforth be obliged to pay exactly the same direct taxes as are collected from private citizens, including the income tax, inheritance duties, real estate imposts and taxes on income-producing property.

Herr Sydow, Imperial Secretary to the Treasury, pleaded in vain that exemption from taxes was an historical privilege of crowned heads, and also that the constitution made it optional for royal persons to avail themselves of exemption. The argument that the civil lists, which would be taxable under the new conditions, are freely used for public purposes also carried no conviction with the majority, which consisted of Radicals, Socialists, National-Liberals, Poles and Catholics.



ISSUE NO. 12—09.

COMING DOWN.

Mrs. Parvenu—"Oh, yes—we can trace our ancestry back—to—to—well, I don't know who, but we've been descending centuries."

Repeat it:—"Shiloh's Cure will always cure my coughs and colds."

"What a grasping fellow you are, Hawkins! You've bothered me about this bill fifty times in ten days." "You wrong me, Jarley. I'm not grasping. I've bothered you about the bill, I admit, but I haven't been able to grasp anything yet."

If a cough makes your nights sleepless and weary, it will worry you a good deal, and with good cause. To dispel the worry and give yourself rest try Bickle's Anti-Consumptive Syrup. It exerts a soothing influence on the air passages and allays the irritation that leads to inflammation. It will subdue the most stubborn cough or cold, and eventually eradicate it from the system, as a trial of it will prove to you.

Mrs. Gramercy—"What do we need for dinner?" Bridget—"Shure mum, I tripped over the rug an' we need a new set of dishes."

Children Will Go Sleighing. They come home covered with snow. Half a teaspoonful of Painkiller in hot sweetened water will prevent any ill effects. Avoid substitutes, there is but one "Painkiller"—Perry Davis'—25c. and 50c.

Many a man who knows what not to say hasn't sense enough not to say it.

Repeat it:—"Shiloh's Cure will always cure my coughs and colds."

EASY.

Mrs. Flynn—An' phat's yer son Moike doin' now, Mrs. Casey?

Mrs. Casey—Shure, Moike ain't doin' anything, Mrs. Flynn. He's got a Government job!

A Woman's Sympathy

Are you discouraged? Is your doctor's bill a heavy financial load? Is your pain a heavy physical burden? I know what these mean to delicate women—I have been discouraged, too; but learned how to cure myself. I want to relieve your burdens. Why not end the pain and stop the doctor's bill? I can do this for you and will if you will assist me.

All you need do is to write for a free box of the remedy which has been placed in my hands to be given away. Perhaps this one box will cure you—it has done so for others. If so, I shall be happy and you will be cured for 2c (the cost of a postage stamp). Your letters held confidentially. Write to-day for my free treatment. MRS. F. E CURRAH, Windsor, Ont.

"The house that you finished a few weeks ago is the biggest of the lot," said the real-estate agent. "Perhaps that's why it's so hard to find a tenant." "Yes," answered the builder; "it's last but not leased."

Its Power Grows with Age. — How many medicines loudly blazoned as panaceas for all human ills have come and gone since Dr. Thomas' Eclectric Oil was first put upon the market? Yet it remains, doing more good to humanity than many a preparation more highly vaunted and extending its virtues wider and wider and in a larger circle every year. It is the medicine of the masses.

The fellow who begs a girl for a lock of her hair doesn't necessarily turn thief just because he picks a lock.

[illegible]o Such Thing as a harmless cough. [illegible] goes from bad to worse unless check[illegible] [illegible]ung Balsam cures the worst of [illegible]ammation and clears the air

The Excelsior Life Insurance Company

HEAD OFFICE, EXCELSIOR LIFE BUILDING, TORONTO.

Business for 1908 Most Satisfactory Ever Experienced

Insurance in Force,	Increase $1,079, 435.00.	$12,236,064.10
New Insurance Written,	Increase $359,728.00.	2,483,906.00
Assets for Security of Policyholders,	Increase $227,428.71.	2,020,102.72
Cash Income	Increase $65,235.04.	454,790.94
Reserve Funds	Including Special Reserve $39,297.86.	1,465,664.03
Surplus on Policyholders' Account,		163,436.55

INCREASES—Insurance in force 10 per cent., Assets 16 per cent., Income 17 per cent., Reserves 15 per cent., Net Surplus 93 per cent.
DECREASES—Death Rate 44 per cent less than expected, 9 per cent. less than preceding year; Expense ratio 6.5 per cent.
INTEREST INCOME—More than sufficient to pay Death Losses and all expenses of the Company excepting Agents' salary expenses.
Interest earned on mean Net Assets 6.72 per cent.
A Good Company to Insure with, Consequently a Good Company for Agents to Represent

BELL

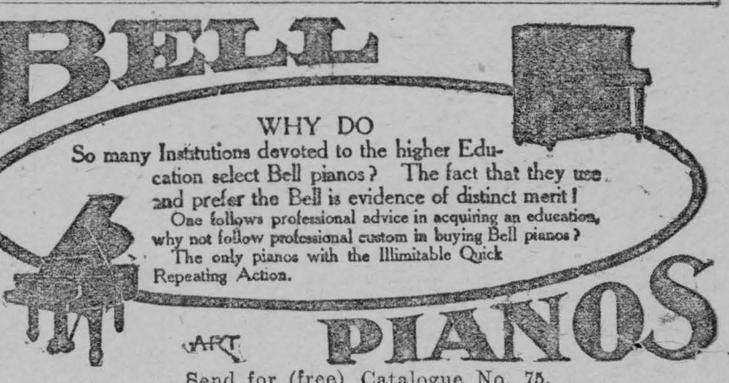

WHY DO So many Institutions devoted to the higher Education select Bell pianos? The fact that they use and prefer the Bell is evidence of distinct merit! One follows professional advice in acquiring an education, why not follow professional custom in buying Bell pianos? The only pianos with the Illimitable Quick Repeating Action.

ART PIANOS

Send for (free) Catalogue No. 75.

The BELL PIANO & Organ Co., Limited GUELPH, ONTARIO.

RAW FURS and HIDES

Write for Weekly Price Lists. Shipments Solicited.

JOHN HALLAM - TORONTO, ONT.

TOO MUCH ROOM.

At first sight it would seem that it must be an unreasonable man who would find fault with a house because it had one more room than was mentioned in the advertisement; but first sight is not always best sight. An estate agent sent a customer to look at a five-roomed house, that being just the size he professed to want. The house proved to be sadly out of repair, and the prospective tenant went back to the agent's office.

"I didn't want a six-roomed house," he said.

"That isn't a six-roomed house," answered the agent.

"Yes it is."

"But I say it is not," and the agent began counting. "There's the kitchen, dining-room, parlor, and two bedrooms. That's five, isn't it?"

"Yes, but there's room for improvement, and that's bigger than any of the others," said the facetious customer. "Can't you show me something else?"

Tourist—"What are those bells ringing for?" Urchin — "'Cos somebody's pulling 'em!"

CALVES Raise Them Without Milk. Booklet Free. Steele Briggs Seed Co., Ltd., Toronto

LOCAL AGENTS WANTED
Enlarged Portraits, Frames and Art Specialties. Big profits. Full instructions. Catalogue and Samples free.
PORTRAIT SUPPLY CO., 74 DUNDAS ST., TORONTO

FEATHER DYEING
Cleaning and Curling and Kid Gloves cleaned These can be sent by post, 1c per oz. the best place is
BRITISH AMERICAN DYEING CO.
MONTREAL

Every Individual Automobile Owner
In United States and abroad should join International Automobile League. Pamphlet showing dealers' prices of automobile tires, also application blank, mailed upon request. Home Office, Buffalo, N. Y.

Departing Guest—"We've had a simply delightful time!" Hostess—"I'm so glad. At the same time, I regret that the rain kept all our best people away."

War Correspondents Exciting Adventures



WHAT HE OWES TO ZAM-BUK.



Mr. Frank Scudamore, the great war correspondent, who sent many of the Canadian despatches during the late Boer War, owes his health to Zam-Buk. He has passed unscathed through 29 battles, but a scratch which turned to blood-poisoning nearly ended his days. Zam-Buk saved him and he writes as follows:—

"I have proved Zam-Buk such a blessing that I want others to know of its merits. The poisonous dye in some underclothing I was wearing got into a scratch I had sustained and blood-poisoning set up. Inflammation was followed by great pain and swelling, and then ulcers broke out on my legs. For some time I could not walk a few steps nor even put my feet to the ground. On my left leg below the knee I had seventeen ulcers which caused holes, into which I could put my thumb. On the right leg I had fourteen ulcers. Medical treatment failed to relieve, homely remedies were applied in vain. Week followed week and I gradually got worse, until I was worn out with pain and lack of sleep. On the advice of a friend I obtained some Zam-Buk and left off everything else while I tried it. It seemed to give me almost instant relief from the pain, and in a few days I noticed that it was healing some of the ulcers. This was cheering indeed, and gladly I persevered with the Zam-Buk treatment. Bit by bit the poisonous matter was drawn out. The ulcers were healed, and new healthy skin grew over the previously diseased places. I am now quite cured, and in gratitude, I mention these facts that other sufferers from skin disease may know of something which will cure them.

Zam-Buk differs entirely from ordinary ointments and salves, as the above facts clearly prove. For all skin diseases ulcers, abscesses, scalp sores, ringworm, children's sore heads cuts, burns, bruises, etc., it is a speedy cure. It also cures eczema, itch, piles, blood-poisoning, face-blemishes, barber's rash, etc., cold sores, chapped hands, and frost bite. Rubbed well into the parts affected, it cures rheumatism, neuralgia, and sciatica. All druggists and stores sell at 50c a box, or post free from Zam-Buk Co., Toronto, for price 3 boxes for $ 1.25.

ZAM-BUK
THE GREAT SKIN-CURE.

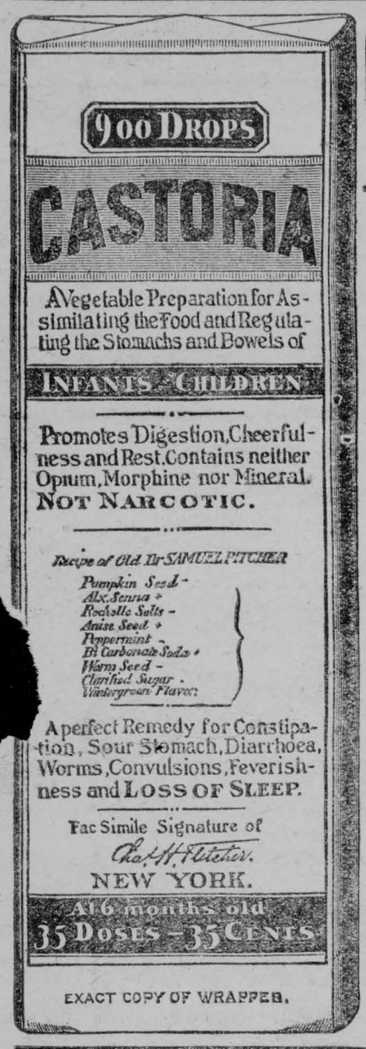

CASTORIA

For Infants and Children.

The Kind You Have Always Bought

Bears the Signature of *Chas. H. Fletcher.*

In Use For Over Thirty Years

CASTORIA

THE CENTAUR COMPANY, NEW YORK CITY.

F. W. Merkley

General Blacksmith,

CHESTERVILLE,

Is Agent for the Following Lines:

FARM IMPLEMENTS:—
The famous Frost & Wood Machinery

THRESHING MACHINES.—
Sawyer & Massey Steam and Horse Power Thrashing Machines, and Road-Making Machines.

LAND ROLLERS:—
Bissel's Land Rollers stand without a rival.

CREAM SEPARATORS:—
We handle the National, which is known far and near as the best Cream Separator on the market.

CARRIAGES:—
The Canada Carriage Co., which is famous for quality of material, workmanship and finish.

PIANOS:—
Sole agent for this district for the Mason & Risch Pianos.

Call and inspect goods and get prices

Satisfaction guaranteed or money refunded.

McDonald's

Read This Special Offer and Write To-day

To introduce our Seed Book we will send it to you free, and with it, on receipt of two 2-cent stamps, one 5-cent packet each of our **Northern Prolific Water Melon** and our **Wild Flower Mixture** (over 100 varieties). Write to-day to Kenneth McDonald & Sons, Ottawa, Ont.

4

Seed Book Free

THOS. H. DUNN,

Civil Engineer and Ontario Land Surveyor.

Municipal Engineering, including the preparation of plans and estimates for bridges, sidewalks, drains, sewers, etc.

Prompt attention given to drainage.

Office in Sweet's block over Union Bank Winchester.

CANADIAN PACIFIC

CHEAP RATES

In effect from March 1st to April 30th, 1909, inclusive.

VANCOUVER, VICTORIA, SEATTLE, PORTLAND, Ore., NELSON, ROSSLAND, SPOKANE	$47.20
SAN FRANSISCO, LOS ANGELES	$49.00
MEXICO CITY, Mex	$48.00

Low rates to many other points.

TOURIST CARS

Leave Montreal daily, Sundays included, at 10.15 p.m., for Winnipeg, Calgary, Vancouver, and Seattle. Price of berth: Winnipeg, $4.00; Calgary, $6.50; Vancouver and Seattle, $9.00.

Settlers special colonist trains to the North-West will leave Carleton Place 9 p.m., every Tuesday during March and April.

Full information on application to any Canadian Pacific Railway Agents.

E.J. HEBERT Gen. Agt. Pass. Dept., Montreal

CHESTER CASSELMAN, Ticket Agent,
Chesterville, Ont.

It Pays to Advertise in the Record.

Indigestion

Stomach trouble is but a symptom of, and not in itself a true disease. We think of Dyspepsia, Heartburn, and Indigestion as real diseases, yet they are symptoms only of a certain specific Nerve sickness—nothing else.

It was this fact that first correctly led Dr. Shoop in the creation of that now very popular Stomach Remedy—Dr. Shoop's Restorative. Going direct to the stomach nerves, alone brought that success and favor to Dr. Shoop and his Restorative. Without that original and highly vital principle, no such lasting accomplishments were ever to be had.

For stomach distress, bloating, biliousness, bad breath and sallow complexion, try Dr. Shoop's Restorative—Tablets or Liquid—and see for yourself what it can and will do. We sell and cheerfully recommend

Dr. Shoop's Restorative

WALTER G. BOLSTER.

A. O. U. W. Grand Lodge.

Toronto, March 16.—Several matters of importance to the members of the Ancient Order of United Workmen occasioned lively discussion in the Temple building today. The proposed changes in the Grand lodge constitution were disapproved of by the majority of the delegates.

Grand Master S. B. Morris, in his annual report stated that during the year, British Columbia grand lodge, severed their connection with the supreme lodge of the United States, had been received into the same fraternal relations as had been extended to the Grand lodge of the Canadian Northwest.

Grand Recorder M. D. Carder, in his report gives these figures: Total number of badges, 466; average duration of membership of brothers who have died, 19 years: average age of members who had died, 58 years; new members admitted during the year 2,362; deaths during the year 471 less than the previous year. The financial committee summarize the year's expenditure as being $938,184.95.

CROUP QUICKLY CURED.

Don't Let the Child Choke To Death While Waiting For the Doctor.

Hyomei, the miraculous, antiseptic dry air treatment, will cure croup in either the first or second stages. Easily inhaled, even when the breathing is irregular it reaches more promptly than any other remedy the terribly inflamed membrane of the wind pipe. Its soothing balsams act immediately, the inflamation is allayed and the swelling reduced.

George H. King, of 22 Wellington Street, South Woodstock, says; "We would not think of keeping house without hyomei. It has warded off colds, croup, coughs and sore throats for all of our three children many and many a time. When a child breathes badly and through the mouth and the glands around the eyes and nose commence to swell, then is the time that we find the Hyomei quickly relieves the trouble and gets the bronchial tubes, lungs and throat cleared up."

Hyomei (pronounced Hige o.me) is guaranteed by W. G. Bolster to cure catarrh, coughs, colds, asthma, bronchitis and croup, or money back. A complete outfit, including a neat hard rubber pocket inhaler, costs only $1.00 An extra bottle of Hyomei, if afterwards needed, cost but 50 cents.

If a small piece of loaf sugar is put into the teapot when making the tea it will prevent any stain on the damask or linen, however fine it may be, should any tea be spilt on cloth. Not only does it prevent stains, it also draws flavour out of leaves and much improves tea.

RUNAWAY TRAIN DASHED INTO MONTREAL STATION.

Several Killed and Many Injured as Locomotive Crashed Into Waiting Rooms of Windsor St. Station.

Montreal, Mar. 12.—A terrible accipent occurred at the Windsor Street station of the C. P R. this morning when the Boston express failed to stop and crashed through into the station, wrecking everything in its course. It is known that five are dead: Elsie Villiers, 12 Marquet street; the wife and another child of W. J. Nixon, train despatcher, who was on the incoming train, his wife and child having come to meet him at the station. They were all identified by Mr. Nixon later. Another body lies in the wreck. The number of injured is placed at sixteen, some of whom may die.

While running at the rate of forty miles an hour the Boston expsess which was due at Windsor station this morning at 8.20 rushed through the station yards and down track no. 7, not stopping till it landed itself right out into the large main waiting room of the depot, cutting through the immense granite walls into the ladies' waiting room and the general waiting room, where the engine, tender and baggage car piled up, smashed out of all description. There was a scene of chaos beyond description.

The tender and front portion of the baggage car crashed through flooring and are half way between Osborne street level of station and Donegana street. The accident was undoubtedly due to blowing out of plug of engine just after it left Westmount station. Engineer Cunningham was blown from his cab outside the city and the fireman injured. It is believed that he was unable to do anything to stop the mad race to Montreal. People half a mile from the station saw the train dashing towards destruction and concluded there was something wrong. Then, as the engine sped over the switch and curves at a rate probably never before known at least in this part of the country, there was a wild rush from the outlying section of the depot to view what was then apparent would be a fatal disaster. Fortunately or unfortunately, it is difficult to say which, there was nothing to stop the train and down it rushed on No. 7 track, while with screams and shouts passengers in the outer station viewed what seemed to them certain death with the collapse of the building into which the engine was speeding.

It is a question if Montreal has known such wild scenes of excitement for many years as those which closely followed The calling out of the fire brigade from the box at corner of Osborne and Windsor streets gave rise to a story that the building was on fire, but the telephones quickly carried the news to all parts of the city that there had been a disaster at the C. P. R. Windsor station, the result being tnat soon there was in the neighborhood of 10,000 clamoring to get a view of the scene of destruction.

The police reserve force was called out together with all available detectives and with the assistance of firemen roped off the ground and gave the rescuers a chance to do their heroic work at the risk of their lives.

The engineer of the ill-fated express, Mark Cunningham, was found beside the railway track outside the city. He was brought into the city by an incoming train which followed the runaway.

The locomotive is a complete wr[illegible] and the damages to Winds[illegible] station will be heavy. [illegible] the company $100,000.

The people in the [illegible] nothing worse than a [illegible] gine struck the walls [illegible] The massive column [illegible] waiting room went dow[illegible] stem before the weight [illegible]

It is reported at Winnipeg t[illegible] Manitoba Legislature will hold [illegible] mer session to consider the bo[illegible] agreement, and that a general [illegible] will probably follow soon.

Near Death's Door.

Mi-o-na cures dyspepsia. If any of the readers of THE RECORD are suffering from stomach trouble of any kind W. G. Bolster will sell you a box of Mi o na for 50 cents with an absolute guarantee of relief or money back.

Neil Murray of Huron Road, Goderich Ont., says: "I suffered with indigestion for over four years and had been given over as incurable by many doctors. I had become a nervous wreck through loss of sleep, and whatever I eat did not remain on my stomach for over two hours. I would suffer with vomiting spells that would almost kill me, prespiration as large as beads would break out all over my body and leave me in so weakened a condition that I would be unable to stand, not a night's rest in over six months and was so weakened and run down that my family thought I would die. My heart was greatly weakened and would flutter and a sharp pain would come through me and cut off my breath. I was reduced in weight from 150 to less than 110 pounds. Doctors would give different causes for my trouble, yet none of them gave me the slightest relief I commenced treatment with Mi o-na and when one-half of the first box was used I could eat my meals without suffering the dreadful vomiting spells. I used about ten boxes in all, and I am entirely cured. My stomach is as strong as ever and there is not the slightest trouble with digestion. I have gained about forty pounds in weight, am strong and healthy and like a new man. I will always speak highly of Mi-o-na, as it cured and I believe kept me from sure death when all else had failed."

NEWS TOPICS OF WEEK

Important Events in Few Words For Busy Readers.

The Busy World's Happenings Carefully Compiled and Put Into Handy and Attractive Shape for the Readers of Our Paper—A Solid Hour's Enjoyment.

THURSDAY.

J. Collins Davis, a mining broker, was sentenced at Barrie by Judge Wismer to six months in the county jail for misappropriation of funds.

The London Mail asserts that the British War Office will make an offer at an early date for the purchase of one of Wilbur Wright's aeroplanes.

The Railway Commission has arrived in Winnipeg from a tour of the west. Another session will be held here, when express rates will be taken up.

A three-mile crutch race will be held at North Bay on March 22, between Harry Reynolds of Toronto and Bastillo Ferro of North Bay, both one-legged men.

The Portuguese Minister of Marine, Senhor Cabrat, states that the report that Great Britain would take over the Lourence Marques Railway, in South Africa, as well as the port itself, is untrue.

FRIDAY.

The Patriotic Fund Association has made an additional grant of $4,000 to Trooper Mulloy.

G. E. Stewart, the insane murderer, has been removed from the jail at Orangeville to Hamilton Asylum.

A sewer trench eight feet deep caved in at Hamilton, Ohio, burying three men. Two were dead when dug out.

Johnson, the champion pugilist, was refused accommodation at a number of Vancouver hotels on account of his color.

King Edward is expected to arrive at Pau to-day from Biarritz to witness an aeroplane flight by Wilbur Wright.

The Frontenac county roads committee has decided to utilize the prisoners in the Kingston jail for making tile for the new roads in construction in the five large townships.

SATURDAY.

Willie Woodward, 13 years old, a worker in the Gibson Plaining Mills, London, was caught in the shafting yesterday afternoon and almost instantly killed.

There is a rumor in New York that Hetty Green has bought a $700,000 residence on Fifth avenue, and that her recently-married daughter will live with her there.

Donald Sutherland, ex-M. P. P., South Oxford, has been appointed head of the colonization branch of the Ontario Agricultural Department, in succession to Thomas Southworth.

Frank O'Brien was yesterday morning sentenced by His Honor Judge Chadwick at Guelph to seven years in the penitentiary. He had pleaded guilty to five charges of theft at Mount Forest.

Sam Baird, 80 years old, who was Lucky Baldwin's side partner in the days of Virginia City, and associate of Flood, MacKay and Fair, was buried in a rude coffin on a Californian desert last Tuesday.

MONDAY.

The d[illegible] of Rev.

The J[illegible] fects a

Dr. G[illegible] Second I[illegible]

Three [illegible] in a rail[illegible]

Winn[illegible] ask fo[illegible]

[illegible] secured [illegible] farmer, to judge the Clydesdales at the Canadian National Exhibition.

A. W. Malone, ex-chief of police of Simcoe, has been enrolled among the employes of the tailor shop at the penitentiary.

Adam Wilson, a few months out from Scotland, was killed in a gravel pit at Hintonburg, Ottawa. A cave-in resulted from a thaw.

Jonathan Storey, a retired farmer, of Comber, died suddenly yesterday. Deceased fell on the icy road some weeks ago and fractured his kneecap.

Justice Garretson of Flushing, N.Y., has set April 29 for the trial of Capt. Peter C. Hains, charged with the murder of William E. Annis at the Bayside Yacht Club on Aug. 15 last.

Constable Smith, who was shot in Hamilton a week ago last Thursday night, and who was operated upon the next day, still complains of pains in his eye and head where the bullet entered.

WEDNESDAY.

John Davis, a farmer of Pilkington, near Guelph, was run over by a lumber wagon and killed.

The first report of weather conditions along the Gulf of St. Lawrence and lower river point to a late spring.

The Paris police have seized thirty paintings, which bore the alleged forged signatures of noted French artists.

Sir Wilfrid Laurier is suffering from an attack of tonsilitis, which is expected to confine him to his room for some days.

G. T. Heward, a farm hand, was killed yesterday morning while walking on the T., H. & B. Railway tracks, near Brantford.

J. Langton Mitchell, playwright and dramatic critic, of New York, is the probable judge in the case of the Earl Grey Dramatic Competition in Montreal next month. Dr. Vogt is the musical judge.

A Great Chance

To Buy the Goods You Want for Very Little Money

We still have a fair quantity of the goods advertised last week, but we are adding other goods and cutting the price so low that you cannot help buying.

REMEMBER

We Offer Our Whole Stock of Men's and Boys' Suits and Overcoats Without a cent of profit.

TERMS CASH. **McGEE & CO.**

If you want to sell anything
If you want to buy anything
An Advt. in the Record
Will do the trick.

Give it a trial and be convinced.

FISHER & ROBINSON,

Butchers, Etc.

CHESTERVILLE, - - ONT.

Constantly on hand

Beef, Pork, Lamb and Cured Meats,

VEGETABLES IN SEASON.

J. A. D. McCurdy made five successful flights in his aerodrome Silver Dart at Baddock, C. B.

Judge Jay Ketchum, junior judge of Northumberland and Durham, died at Cobourg in his 74th year.

Chesterville - Bakery

Eugene McMillan, Prop.

[illegible]

Concrete wo[illegible] cases and

GRANTLEY, O[illegible] Agent, Dunbar.

Insurance

The Mutual Life Assurance Co. Of Canada

---The Company of the Policyholders.

When you take out insurance in The Mutual Life, you become one of the owners of the company.

You have a voice in mapping out the policy of the company—a vote for the directors who appoint the officers—and you share equitably in all the profits.

There are no stock-holders—no enormous salaried positions—no expensive branch office buildings.

It is a MU[illegible]

DRS. KENNEDY & KENNEDY

SUCCESSORS TO

Drs. Kennedy & Kergan

SPECIAL NOTICE.

Owing to Dr. Kergan being deceased, Dr. J. D. Kennedy, Medical Director, has associated with him Dr. Kennedy Jr. who has been with the firm for several years, so hereafter business will conducted under the name of

DRS KENNEDY & KENNEDY

NERVOUS DEBILITY

Thousands of young and middle aged men are annually swept to a premature grave through EARLY INDISCRETIONS, EXCESSES AND BLOOD DISEASES. If you have any of the following symptoms consult us before it is too late. Are you nervous and weak, despondent and gloomy, specks before the eyes, with dark circles under them, weak back, kidneys irritable, palpitation of the heart, bashful, dreams and losses, sediment in urine, pimples on the face, eyes sunken, hollow cheeks careworn expression, poor memory, lifeless, distrustful, lack energy and strength, tired mornings, restless nights, changeable moods, weak manhood, premature decay, bone pains, hair loose, sore throat etc.

BLOOD POISONS

Blood Poisons are the most prevalent and most serious diseases. They sap the very life blood of the victim, and unless entirely eradicated from the system may affect the future generation. Beware of Mercury. It only suppresses the symptoms—OUR NEW METHOD cures them.

OUR NEW METHOD TREATMENT alone can cure you, and make a man of you. Under its influence the brain becomes active, the blood purified so that all pimples, blotches, and ulcers disappear, the nerves become strong as steel, so that nervousness, bashfulness and despondency vanish, the eye becomes bright, the face full and clear, energy returns to the body, and the moral, physical, and vital systems are invigorated; all drains cease—no more vital waste from the system. Dont let quacks and fakirs rob you of your hard earned dollars. **We will cure you or no pay.**

READER No matter who has treated you, write for an honest opinion Free of Charge. BOOKS FREE—"The Golden Monitor" (illustrated)

Question List for Home Treatment Sent on Request.

DRS. KENNEDY & K[illegible]NEDY

Cor. Michigan Ave. and Griswold St. DETROIT, MICH.