THE WINCHESTER PRESS

VOL. FIFTY-ONE — THE WINCHESTER PRESS, THURSDAY, MAY 6th, 1937. — NO. 1

Picadilly
THEATRE
Williamsburg, - Ont.

Now Showing
THIS FRIDAY & SATURDAY
May 7 and 8
"BOLD CABALLERO"
—with—
HEATHER ANGEL and BOB LIVINGSTONE
Who plays a dual role.
A dramatic romance of early California, all in natural color.

For Next Week
MONDAY and TUESDAY
May 10 and 11
CORONATION WEEK!
"GAY DESPERADO"
—with—
NINA MARTINI, IDA LUPINO and LEO CARRILLO
A glorious romance with glorious music, packed with excitement, thrills and a breath-taking climax.

WEDNESDAY and THURSDAY
May 12 and 13
"LIBELED LADY"
—with—
With four favorite film frolickers in the year's swellest entertainment.
JEAN HARLOW, WILLIAM POWELL, MYRNA LOY SPENCER TRACEY
They're rascals, They're rowdy, and They're rarin' for romance.

FRIDAY and SATURDAY
May 14 and 15
"OLD CORRAL"
—with—
GENE AUTRY and SMILEY BURNETTE
Another of your favorite Gene Autry pictures with his humourous assistant Smiley Burnette.

NOTE: — SPECIAL PRICES FOR CHILDREN ON SATURDAYS ONLY!
Saturday Matinees 10c; Saturday Evenings 35c, if unaccompanied by parents.

Tune in every Tuesday and Friday at C.F.L.C. Prescott for up to date Theatre News of the Picadilly

MATINEES DAILY 3.00 p. m.
Admission 25c, Children 15c
EVENING SHOWS AT 7.15 & 9.15
Admission 35c

Coming Events

A Coronation Silver Tea. under auspices of C. G. I. T., will be held in the United Church S. S. Rooms on Saturday afternoon from 3 to 6 o'clock.

SOFTALL MEETING TO-MORROW EVENING

A meeting of Softball fans will be held in the Council Chambers tomorrow (Friday) evening at 8.00 p.m. for the purpose of organizing a Softball Club for the coming season, and arranging to enter a team in the Dundas County Softball League.

H. Watson, Secretary.

CORONATION BANQUET AT MORRISBURG

On Tuesday, May 11th, the Morrisburg Legion will hold a Coronation Banquet at 6.30 p.m. in the United Church, Morrisburg. The speaker will be Mr. David de Waal Meyer, the Trade Commissioner from South Africa. The address will be on South Africa and will be illustrated. This banquet is open to the public, tickets being 60c. The Women's Institute of Morrisburg will do the catering.

UNITED CHURCH SERVICES

10.30 a.m.—Mothers' Day Program by the Sunday School, also Baptismal Service. No Service at Harmony. 7.30 p.m., Coronation Service. God Save the King.

Monday, 8 p.m., Y. P. U.

Tuesday, 4 pm., Trail Rangers; 7.00 p.m., C. G. I. T.

Wednesday, 7.30 pm., Mid Week Service.

Thursday, 8 p.m., Cass Bridge. Monthly meeting by Pastor.

Friday, 6.30 p.m., Junior Choir; 7.30, Senior Choir.

Clean-Up Day!
THURSDAY, MAY 13th

On Thursday, May 13th, men and teams will gather up and take away all rubbish placed on the side of the streets. All cans, bottles and small stuff must be put into containers such as bags, barrels or boxes. No vegetable matter will be removed. Will all citizens please have their premises cleaned up so that all refuse may be carted away on the day named.

E. M. SHAVER, Clerk. — T. O. KEYES, Reeve.

Public Health Notice!

CITIZENS ARE REQUESTED TO COMPLY WITH THE PUBLIC HEALTH ACT

Notice is hereby given that all residents of Winchester, are requested forthwith to clean their cellars, drains, yards, pig-stys, water-closets, outbuildings and other premises, and remove therefrom all dirt, manure and other substance which may endanger Public Health, and to have the same completed by the 15th day of May, next.

P. McLAUGHLIN, Health Officer.
T. O. KEYES, Reeve of Municipality.

OUR Used Cars OFFER Value, Service and Satisfaction!

See Them Before Buying Elsewhere!

Melvin's Garage,
SALES & SERVICE
Phone 113 - - Winchester

Driver of Truck That Crashed Into Funeral Facing Serious Charge



JOSEPH ST. AMOUR, of Clarkston, truck driver for the Shell Oil Company of Canada, who was charged with criminal negligence here on Tuesday night, after a coroner's jury had enquired into the death of Glenn Summers, who was instantly killed on April 1st, last,. in a highway accident involving a large oil truck, driven by St. Amour, and three passenger vehicles in a funeral procession, half a mile south of Winchester.

Two hours after the jury had rendered its verdict, St. Amour appeared before Magistrate John McCormick and was released on bail of $1,000. The preliminary hearing is called to take place at Winchester on May 11th, before Magistrate P. C. Bergeron, of Cornwall, but it is expected that it will be adjourned until a later date.

THE JURY'S VERDICT

At the coroner's inquest into the death of Glenn Summers, who was killed in a highway accident, involving three passenger cars, in a funeral procession, and a large oil truck on April 1st last. the jury returned the following verdict, after deliberating for about forty-five minutes:

"We, the jury, find that Glenn Summers came to his death on April 1, 1937, as a result of the car, which he was driving, being struck by an oil truck driven by Joseph St. Amour. We find that the said truck was being driven at an excessive rate of speed for the area in question and that the usual courtesy of the road was not being observed by the driver of the truck.

"We find that the car being driven by Glenn Summers was on its correct side of the road, travelling at a slow rate of speed at the moment of the impact."

W. J. Stewart. Foreman.

* * * *

The inquest was held in the town hall on Tuesday, commencing at 10 a. m. Dr. P. McLaughlin chief coroner for Dundas County presided assisted by J. G. Harkness, K. C., of Cornwall, who questioned the various witnesses.

The first witness summoned was Dr. Neil Malloch, who had been summoned to the scene following the accident. He outlined briefly the extent of the injuries, stating that they were sufficient to cause instant death. His testimony was substantiated by Dr. H. S. Gross. who was also examined in connection with the injuries received by the late A. E. Thoms and Almon G. Summers, both of whom were fatally injured in the accident.

Saw Truck Sway

Mr. Silas Baker, of Cass Bridge, in his evidence, stated that he was proceeding towards Winchester at the time of the accident. When he saw the funeral procession he turned around and started south towards the C. P. R. Station. He saw the oil truck approaching from the south and added that the vehicle was swaying. "He owned the whole road," said Mr. Baker, as he described driving his horse and two-wheeled cart off on the shoulder of the highway in order to allow the truck to pass. When questioned, Mr. Baker stated that he left the cement with his rig as he was afraid of being hit by the truck.

Albert, Kempton, who operates a service station at Chesterville. stated that the Shell Oil truck, driven by St. Amour, had delivered 600 gallons of gasoline at his station about 2 p. m. on the afternoon in question. In reply to a question by Crown Attorney J. G. Harkness, the witness stated that he saw nothing unusual about either St. Amour or his companion, Bernard Shaver, while they were at the gas station. Both men were perfectly sober, he said.

Driver Had Bottle of Beer

Edward Flynn, also of Chesterville, stated in his evidence that he had served the truck driver and his associate with a bottle of beer that afternoon. He added that they were perfectly sober when they left the beverage room.

Rev. D. W. Summers, pastor of the Wesleyan Methodist Church. who was driving the car at the head of the funeral procession, stated that he was first attracted by a roar, "like an aeroplane engine," and then noticed the approaching truck. The truck, he added, was swaying from one side to the other, and approaching very fast. He estimated the speed of the truck at 50 miles per hour, and remarked that, as it passed, the wind caused his own car to sway. When closely questioned. Mr. Summers stated that the projecting part of the truck sometimes crossed the centre line of the roadway.

First intimation that all was not right said Mr. Summers, was when he noticed that a number of the cars in the procession had stopped some distance back on the highway. He described vividly the scene, as he returned to the wrecked cars.

Glen Wylie, also in the procession. stated that the truck was travelling, in his opinion, about 35 miles per hour when it passed his car. When questioned concerning the horse and buggy which had stopped at the side of the road, Wylie stated that he had not found it necessary to turn out to pass the vehicle.

Said Truck Was Coming Fast

Lorne Deeks, of Brockville, who was driving a car in the procession. estimated the speed of the truck as it passed him at 40 miles per hour. Andrew Deeks, who was riding with him, substantiated his brother's evidence concerning the speed of the truck.

Barton Derby, in his testimony, stated that he did not have to turn out to pass the horse and buggy. When asked to estimate the speed of the truck, he stated "It was coming very fast."

Bernard Derby, who was riding with his son, stated that the truck passed

(Continued on Page 4)

Local Garage Destroyed By Fire Saturday

HEAVY LOSS SUFFERED BY LOCAL BUSINESS MEN.

Breaking out in the early hours of Saturday morning last, fire, of an unknown origin, completely destroyed the large, 2-storey frame garage on St. Lawrence St., operated by Harold Workman and owned by Mahlon Bailey; a woodworking and blacksmith shop operated by George Skuce, and a large brick residence, tenanted by R. Desjardins and his family, before being brought under control by local firemen. The residences of Mr. and Mrs. J. D. Stewart, Mr. and Mrs. Bertram Smith and Dr. and Mrs. J. A. Bean were badly scorched by the flames, and only the splendid work of the fire brigade prevented further loss.

Discovered by George Barkley, who was returning from Brockville about 12.45 a.m., the fire had gained considerable headway and for a time it was feared that the blaze would reach far greater proportions. The local brigade, under Fire Chief Kenneth Ault, was on the scene in a few minutes after the alarm was sounded and directed two streams of water on the blaze. Realizing that the garage and connecting buildings were doomed. the firemen concentrated on preventing the spread of flames. The chemical truck did yeoman service as well, particularly on the residences of Dr. Bean and Mr. Stewart, both of which were within 100 feet of the fire.

Burning with fierce intensity the blaze was visible for miles around and large numbers of district residents gathered to witness the awful sight. For a time, minor explosions occurred as cans of oil and other inflammable materials burst under the terriffic heat and pressure. Fear was expressed that the main gasoline tanks might ignite and explode.

Within fifteen minutes, the entire structure was a seething mass of flames which spread with great rapidity to the sheds at the rear of the Desjardins' residence. It was apparent that the brick building was also doomed, and volunteers removed the greater part of the house furnishings to a place of safety.

The firemen were greatly aided in their work by the fact that the night was calm. Thousands of gallons of water were played on the sheds at the rear of the Smith property and the spread of the flames definitely checked. Close watch was kept on nearby homes as the sky was lit up for hundreds of feet by flying embers. The roof on the residence of Mrs. Eliza Keyes caught fire but prompt action on the part of the firemen soon brought it under control.

Keeping a careful watch on all buildings in the vicinity, the firefighters turned their attention to the main blaze and by 4 a.m. the fire was completely under control, although two streams of water continued to play on the flames until after five o'clock.

Owing to the fact that the fire had gained such headway when discovered, the loss was particularly heavy, as follows: Harold Workman, total loss of equipment and stock, $2,000; Mahlon Bailey, garage. $25,000; Bailey residence, $3,000; Supertest Company. $200; Producers Dairy, $150; F. M. Cass, whose automobile was destroyed in the fire, $700; Bean residence, $100; McOuat residence $100; Stewart residence, $100; Geo. Skuce, equipment and stock, $300. A number of automobiles, the property of Mr. Bailey. which were stored in the upper storey of the garage, were also destroyed.

While the cause of the blaze is unknown, those who were first on the scene stated that the fire appeared to be located at the north side, near the centre of the building. With the exception of Mr. Skuce, the loss is partly covered by insurance.

Pilot And Passenger Killed When Plane Crashes Near Home

Lorne R. VanAllen, 22-year-old son of Mr. and Mrs. Willis VanAllen, of Vancamps, and Robert Walter, 20, son of Mr. and Mrs. Geo. Walter, also of Vancamps, met death when the light, two-seater aeroplane in which they were flying, suddenly plunged from a low altitude into a small meadow on the farm of Fred Lannin, two miles south west of Inkerman, about 2 p. m. on Saturday afternoon last.

Walter, a passenger, in the machine, who was in the front cock-pit, was killed instantly as the terrific impact crushed the front of the plane. VanAllen, an experienced pilot who was in the rear cock-pit, was terribly injured as his head smashed into the instrument panel, and he passed away in the Ottawa Civic Hospital about 9 p. m. that evening, death being due to a fractured skull.

Eye-witnesses of the crash stated that the plane, flying low, first appeared over the district from the north. When directly east of the farm home of William Armstrong, the pilot banked to the right and glided over the residence at an altitude estimated by some at about 200 feet. The machine then veered to the

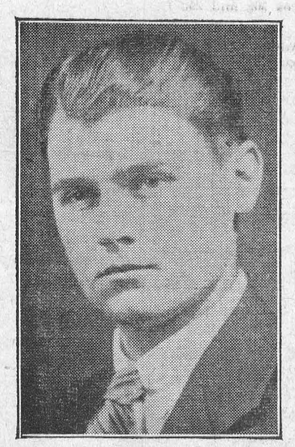

LORNE R. VANALLEN



ROBERT WALTER

north-west and the pilot again banked to the left, apparently with the intention of once more gliding over the house. As the ship flattened out, the motor appeared to "cough," and the plane poised momentarily in the air, then plunged to the earth with a sickening crash a short distance west of the Armstrong home.

John Shaver, the first to reach the machine, following the crash, had the closest view of the tragedy. His description follows:

"I was walking along the road by the side of the field when I heard the airplane coming. I knew it would be Lorne VanAllen because he has made a lot of flights around here so I watched him closely to see what he would do.

"He seemed to be easing the plane to earth as if he meant to land. I thought it might be probable because once last year he brought his ship down in a large sod field right behind Mr. Armstrong's house. He barely cleared the very tall trees as he swung over Mr. Lannin's field in a steady, downward course. I could see that he was going to try to fly over the house and I wondered whether he would be able to pull over the little clump of trees which grows in front of it.

Heard a "Click"

"It was just as he appeared to be trying to pull up to go over the trees when I heard a click—like somebody throwing out the clutch on a big piece of machinery. Then it turned straight down and without any noise of the motor, smashed in to the ground.

(A prominent aviation authority in Ottawa explains that the "click" heard by Shaver was the sound of the Handley-Page safety slots going into operation. These are built in at the leading edge of the wings and operate automatically when the plane is losing flying speed. Their action increases the lift of the wings and provides steadiness, helping to bring the ship out of a dive if sufficient altitude remains to do so. The fact that the "click" was heard indicated that the plane was proceeding at a perilously low rate of speed. Wing Commander A. T. N. Cowley, superintendent of air regulations, concurred with the belief that the crash was due to lack of speed at low altitude.)

"When the ship hit, it stuck upright like an arrow," Shaver continued. "I jumped the fence and tried to pull it down but it was stuck too tightly. H. C. Froats then came to my help along with other farmers who live around here, Earl Baldwin, Archie Collison, James McKee and Don Clark.

"I looked into the cockpit and I could see that VanAllen's head was jammed right through the dividing panel. He was gurgling and gasping and I managed to free his head so he could breathe and then we righted the plane.

"Froats cut VanAllen's belt and we carried him into the Armstrong home. He was badly cut around the mouth and it was almost certain his head was badly injured.

Walter Killed Instantly.

"All this time gasoline was pouring from a broken pipe. There were floods of it and I just happened to remember I was smoking my pipe. I got rid of it in a hurry before we turned to Walter. He was jammed right against the engine and his right thigh bone stuck about a foot through the flesh where his knee ought to have been. He was badly broken and as we were sure he was dead we just left him in the machine until the coroner and other doctors came.

"That was all I did," finished the quiet little farm worker, blood stained and gasoline spattered who, in his anxiety to give succor had almost forgotten that a glowing pipe and large quantities of high test airplane gasoline do not mix.

Fred Lannin, who was working in a field about a mile from the scene of the crash stated, when interviewed, that the plane was flying very low a few minutes prior to the tragedy. "He was flying so low that the horses reared," he said. "They were frightened by the roar of the heavy motor."

Second Flight of Year.

After lunch on Saturday VanAllen and Walter went by automobile to the Ottawa Flying Club to get the airplane. It was VanAllen's second flight of the year and the second time in two years that Walter was his passenger. VanAllen flew over his home district alone about ten days ago to survey flood conditions and while crossing the Armstrong farm, dipped his ship in salute to Miss Ena Armstrong, who gave him music lessons when he was ten years of age and who had flown with him on a number of occasions.

On Saturday Miss Armstrong was in her home when the plane roared into view. She went out of her house into

(Continued on Page 5)

ST. PAUL'S SERVICES

At St. Paul's Presbyterian Church on Sunday, May 9th:—Special Coronation Service in the morning at 11 o'clock. Mother's Day Service in the evening at 7.30. Special Music by Junior Choir at this service.

SERVICE BULLETIN
By
FENNELL FEED COMPANY

The Latest Clover and Grass Seed Report from the Seed Branch at Ottawa has the following information:

EASTERN AND CENTRAL ONTARIO

"Supply—Supplies of Alsike and Alfalfa are about depleted and Timothy is nearly all out of farmers' hands. Dealers are holding substantial quantities for this season's trade. 295,000 lbs. of Timothy are still held by local dealers in the Lower Ottawa Valley and in the St. Lawrence counties. St. Isidore Growers Association have about 30,000 lbs. of certified timothy seed at their cleaning plant. There is still available in this district considerable red clover scattered in small lots (up to 5,000 lbs.) The timothy supply of Northern Ontario is moving quite freely.

Demand—The market is rather good for Alfalfa, fair for Red Clover and dull for Timothy."

CHICK FEEDS

For Starting Chicks and from Four to Six Weeks.

X-L-O Chick Mash	$3.10
XXX (O. A. C.) Chick Mash	$3.20
X-L-O Chick Scratch	$2.70
Fine Cracked Corn	$2.00
Chick Grit and Chick Charcoal.	

For Growing Chicks:

X-L-O Growing Mash	$2.65
XXX (O. A. C.) Growing Mash	$2.80
X-L-O Range Growing Mash	$2.40
X-L-O Developing Scratch	$2.60
Medium Cracked Corn	$1.95
Wheat	$2.50
Special Medium Size Grit	$1.00

FEEDERS and FOUNTS

Reel Top Feeding Trough, 36 inches,	60c
Royal Drinking Fount, 6 quart	75c
Jamesway Drinking Fount, heavy	$1.25
Stoneware Sour Milk Feeder	90c
Galvanized Jar Founts, each	10c
Brooder Wafers, 3 inch size	35c

SEEDS

Timothy, Red Clover. Alfalfa, Alsike, Sweet Clover, Package Garden Seeds, Golden Bantam Corn, Garden Peas, Rape Seed, Mangel & Turnip Seed. Seed Corn to arrive soon.

REMEMBER MOTHER
On MOTHER'S DAY!

We have a large assortment of Mother's Day Packages, both in GANONG'S and "SMILES'N CHUCKLES" From 25c to $1.50
This Year "Say It With Chocolates"

Special CORONATION Packages
Three Varieties
King George VI, Queen Elizabeth and Princess Elizabeth

CORONATION ICE CREAM BRICKS
Rich Red Raspberry Ice Cream with a Maple Leaf Centre of Vanilla

HARRY L. FLORA
Telephone 33 — Prompt Delivery

Poultry Wanted

All kinds of Poultry Wanted at All Seasons. Also Hides and Wool. Highest Prices Paid and You Are Assured of a Square Deal.

Morris Ross
PHONE 171, WINCHESTER, ONTARIO

If You Are Fortunate Enough To Have A
MOTHER!
THEN REMEMBER YOUR "FIRST LADY" THIS MOTHER'S DAY.
SUNDAY, MAY 9th
In appreciation of her care and loyal devotion to you!

Just A Few Gift Suggestions!
ALLEN A SERVICE WEIGHT FULL FASHIONED SILK STOCKINGS
59c

ELECTRIC IRONS
$1.49 up

SILK BED SPREADS
$1.49

PURE LINEN, 54 Inch Width DAMASC, Regular $2.00 yard
$1.13

Buy Him That C. C. M.
BICYCLE
NOW!
$5.00
DOWN and $1.00 per week.
We carry a complete stock of C. C. M. Bicycle Parts and Repairs

HY. BESSIN'S
A SWEET & CO. STORE

"THE WINCHESTER PRESS"

E. B. ROSS, Proprietress. W. H. AGNEW, Editor.

The Press has a guaranteed circulation of over 1000 in Dundas and adjoining counties. It was established in the year 1887 and is today the Largest and Leading Newspaper in the County of Dundas.

The Press is published every Thursday. Subscription $1.50 in advance, foreign $2.00. Member of the Canadian Weekly Newspapers Association.

We invite inquiry and answer questions cheerfully. Write or Phone 21.

ADVERTISING RATES

All local display advts. 16c per inch each insertion, by yearly contract.

Small advertisements such as For Sale, Wanted, Found, Lost, etc., not over one inch, 50c for first insertion and 25c for each subsequent insertion. If not paid in advance the price is 60c and 30c. In Memoriam Notices 50c and 25c for each verse. Card of Thanks, 50c.

Legal, Municipal and Government Advertising 12c per line first insertion and 6c per line for each following. 12 lines to inch.

Transient Display Advts., 40c per inch single column. If for issues without changes 25c per inch. Any advt. inserted for less than six months at above rates.

THURSDAY. MAY 6th, 1937.

Fifty Years Completed

With this issue, the Winchester Press enters its fifty-first year of service to this town and community. In May, 1887, the late Mr. Byron Lane, who died recently at Leamington, purchased the West Winchester Directory from E. L. White. He made many improvements to the plant and changed the name to "The Press."

Since that time three editors have directed the policy of the paper. Mr. G. C. Lacey, now the publisher of the Chesterville Record; the late James H. Ross who succeeded him in 1915, and the present editor, W. H. Agnew, who took over the position in 1935 upon the death of Mr. Ross.

Throughout the years, the Press has constantly striven to present the news of this district to its readers in a clear and accurate manner. Rumours. scandal and unhappy incidents have been rigorously avoided. We feel that our efforts in this regard have been appreciated.

As the Press passes another milestone, we desire to express our appreciation to the merchants and business men of Winchester and district for their encouragement and support; to our readers and correspondents, who submit news items from week to week; and to the members of the Press staff who take a keen and personal interest in the welfare of this newspaper.

The Fire Brigade

Fire Chief Kenneth Ault and members of the volunteer fire brigade have been receiving the praise of the citizens generally for the efficient way in which the brigade went about combatting the disastrous fire which occurred on Saturday morning last.

In spite of the fact that the fire broke out in the early hours of the morning, only a few minutes passed from the time the alarm sounded before the apparatus was on the scene and two powerful streams of water directed on the blaze. For over three hours the water pumper poured thousands of gallons of water on the flames, while members of the brigade, assisted by other volunteers, fought tenaciously to prevent the fire from spreading.

The citizens may well take pride in the volunteer fire company, and satisfaction from the fact that the fire equipment was in first class condition at the time of the fire.

As pointed out recently in these columns, the village of Kemptville has been encountering difficulty with the fire apparatus. due, it is alleged, to the fact that some one was tampering with it. Locally the same situation has faced the authorities in the past, and serious inconvenience been caused at the time of fire. It is sufficient to say that any individual, who will deliberately tamper with fire apparatus, is so despicable that no consideration should be shown whatever in the event of his being caught. A close watch should be kept on the local equipment and drastic steps taken by the police against anyone found in the fire station without proper authority.

Fire is a frightful menace in any small town, but the citizens of Winchester will find much to give them confidence in the way in which the fire brigade handled the bad situation on Saturday morning last.

A possible Election

Rumour persists throughout the province that an election will be held in Ontario before the summer has passed. The Toronto Telegram points out, among other things. that there are three vacancies in the Legislature, and since the resignation of Messrs. Croll and Roebuck has necessitated the advancement of two other members to Cabinet posts, there are now five bye-elections in the offing. The Telegram reasons that Premier Hepburn might save the province some money by calling for a general election in the immediate future, rather than staving it off with bye-elections.

Meanwhile Mr. Hepburn says nothing, and whether or not the Premier intends to spring a surprise election remains as deep a secret as ever. One thing. however, is certain, Premier Hepburn has strengthened his position in some quarters through his vigorous line of action at the time of the Oshawa strike. On the other hand, certain factions will be embittered by his definite stand and it is a question if much political ground was gained in the exchange.

Glancing at other important issues, it would appear that Mr. Hepburn is "clearing the decks" for a major encounter. The school tax legislation, which was a real factor in the East Hastings bye-election has been wiped off the statute books. Undoubtedly the Premier realized that an election fought along those lines might have disastrous results insofar as his government was concerned.

The most promising field on which to stage a political battle would appear to be that of finance. The recent budget introduced in the Legislature revealed a marked increase in revenue, reduction in certain phases of the public debt and a substantial surplus. At the same time the announcement was made that the amusement tax would be abolished and a subsidy of one mill given to all municipalities. Nothing pleases the taxpayer more than a reduction in taxation and it is doubtful if Premier Hepburn is overlooking this fact at present.

Looking over the situation generally, it would not be surprising if the Premier called for an election in 1937. Such being the case both Conservative and Liberal parties have plenty of verbal ammunition with which to join battle and a lively contest would no doubt ensue.

Hon. Mr. Bennett's Announcement

Widespread regret will be expressed by Liberals and Conservatives alike, at the announement made recently at a party caucus, by Rt. Hon. R. B. Bennett, that he would resign the leadership of the Conservative party on his return from the Coronation.

During the past ten years, Hon. Mr. Bennett has gained for himself world-wide respect as a forceful leader and a fine statesman. Throughout his political career he has exhibited a great faith in this Dominion, and directed his efforts constantly towards building up a finer and more prosperous country. As Prime Minister, Mr. Bennett gave wise and substantial guildance and as Leader of the Opposition he carried on with dignity and forcefulness.

During the early years of the depression Mr. Bennett, as leader of the government, gave unstintingly of his time and energy to Canadian affairs. Sacrificing even his health, Mr. Bennett carried on, in an effort to bring this Dominion out of the economic chaos into which it had fallen in company with all other nations. As Leader of the Opposition, he has constantly shown himself eager to encourage any legislation which had as its object the advancement of the social well-being. Hiss keen interest has never slackened with respect to matters affecting the people as a whole. and Canadians generally will regret his announced intention to relinquish the leadership of his party.

Rt. Hon. R. B. Bennett has been an outstanding figure in the life of this Dominion, and it is to be hoped that, if he resigns as leader of the Conservative party, he will continue to make his presence felt in the House of Commons, where his opinions are received by both political parties with respect.

Meanwhile, the Conservative party, in the event of Hon. Mr. Bennett's resignation, will be faced with the serious problem of selecting a new leader. Many capable men are, of course, available, but the question will be to reach some definite decision in this regard.

In discussing the question editorially, the Brockville Recorder and Times, in a recent issue, adopts an interesting point of view. We quote in part:

"He has been ill and has recovered, but when a human being, particularly one beyond the tender years like Mr. Bennett, has a very serious illness, he may not recover his full, round robust health, but still may be able to carry on moderately for many years.

"Mr. Bennett, with his sister, Mrs. Herridge, is off to the Coronation, and the Recorder and Times is quite prepared to say that no handsomer couple will His Majesty gaze upon than this pair during the Coronation ceremony. Mr. Bennett will take a trip through Europe, go places, do things, see things and hear things, because he understands, as all students do, that medical science is stronger in some parts of Europe than it is in London. Undoubtedly, the ex-Premier is not only going to trip about, but he is going to ascertain what further he can as to the wisdom of continuing in the heat of the political battle, which takes more out of a man than any other occuption in life.

"Then, it seems to be clearly understood that Mr. Bennett would make a wonderful contribution to the House of Lords and would accept a peerage if he took up his residence in London or adjacent thereto. If Mr. Bennett were told that it would be wise, physically, for him to shut off a bit of steam he has been using and allow the safety valve to operate in his physiognomy, it might be well if in addition to this his retirement could be accompanied by an honored position in the House of Lords, and probably it would be an added inducement.

"But," remarks one of the faithful, "who will we get to play Moses to us in this party wilderness in Canada?" Humanity is very apt to misjudge situations in which its friends are interested. For instance, when the Liberal party was defeated many years ago in Ontario, the old-timers said when the late Sir James Whitney was named leader of the Conservative party—"He won't do," and many reasons were given why he was not fitted for the position, and they seemed somewhat tangible too. But he did "do," and made a great success of it, and somebody once said that the young man, Wilfred Laurier, would never continue as leader, much less Prime Minister, in this Protestant country, but he did, and history now already says he was the greatest Prime Minister Canada ever had, Grit or Tory.

"The Recorder and Times believes there are many men capable of leading the Conservative party. Few will be able to show the outstanding punch and ability boasted by R. B. Bennett, but possibly he would have been a more successful leader if these qualities had not been quite so prominent. Just when everybody is racking their brains to see who might lead the Conservative party, this great family journal rises to suggest the name of the Honourable Hugh A. Stewart, K.C., of Brockville. Honest, able and an indefatigable worker, why should he not make a good leader of the Conservative party, even though his policy might not suit the Recorder and Times?

In any event, should Hon. R. B. Bennett resign. the Conservative party, and this Dominion as a whole will have suffered a substantial loss, and it is to be hoped that, should a successor have to be chosen, he will be a man possessing those same qualities of statesmanship, tact. dignity and foresight that are to be found in Mr. Bennett.

EDITORIAL NOTES

On Wednesday next, the British Empire will listen, with profound respect, to the ceremony of the Coronation of our beloved Monarch, King George VI and His Gracious Consort, Queen Elizabeth. which will be broadcasted, for the first time in history, from Westminster Abbey.

The Canadian Broadcasting Corporation has laid careful plans for this outstanding event, and the facilities of the Corporation will carry every detail to the furthermost parts of the Dominion.

According to the Public Notice which appeared in the last issue of the Press, "No dog shall run at large in this village between May 1st and Oct. 31 except accompanied by the owner or some one responsible."

Provision is made in the by-law that any dog found running at large may be killed by the village constable.

During recent years many complaints have been received that this by-law was not being observed by certain owners of dogs. It is to be hoped that the authorities will advise Constable Helmer to see that this by-law is enforced to the letter this year.

"The Voice of the Press"

ABOUT MERCHANTS

(Smiths Falls Record-News)

Some merchants take the position that because they happen to be residents of a town—and we do not necessarily Smiths Falls alone—that they therefore have a right to be patronized by the people of that town. This is no doubt true in a sense but it has its limitations. If readers of The Record-News are in need of goods they naturally turn to those who, in the past, have sold satisfactory merchandise at reasonable prices giving at the same time couteous and dependable service. If a local merchant wants to build up a profitable mercantile enterprise then he must devote himself completely to his business. not to live merely for holidays and pleasure. He should study the wants of his customers and prospective customers with the idea of making himself a useful member of society. He must know his job, keep up-to-date and work, yes work.

We have heard men declaim about how "lucky" their neighbour was, failing to realize that men, as a rule, are the architects of their own fortunes. Every man has his lucky and unlucky breaks. The test of the man lies in his ability to stand the strain of prosperity as well as of adversity.

Having done his best to provide satisfactory goods at reasonable prices, having striven to give courteous service and been a consistent and persistent advertiser, then and not until then has he a right to expect that the community in which he lives should patronize his store and seek his service. No man should presume to give his friends or anyone else a raw deal; he should be on his toes all the time if he would make the success of which he dreams.

Then may we be excused for pointing out the fact, obvious to most successful business men, that merchants must tell the people what goods they have and how they are trying to give service. Very often a man grouches at the mail order house. but fails to utilize publicity, without which the big enterprise could not long endure. The people are not mind readers; they need to be told, not once but often. The merchant who fails to enlighten the shoppers of his wares, should have no grievance if his local paper pays no attention to him, but instead boosts those who have the vision and foresight to take advantage of advertising in climbing the ladder of success.

POPULAR QUEEN MARY

(Brantford Expositor)

Queen Mary continues to be greeted with loud cheers whenever she makes a public appearance. The people remember how large a part she had in the memorable reign of her husband and also the quiet and reassuring dignity which marked her course during a national as well as domestic difficulty.

DO GUILTY GO FREE

(Chatham News)

Penalties for crime have often been inadequate. Learned men of the law. as is right in the defense of their clients, search deep in the intricaacies of the statutes for technical, legal and constitutional objections that will free a prisoner on trial, and such is the contrariness of the law that many a guilty person escapes scot free.

THE CROWN PROSECUTIONS

(Recorder and Times)

It is announced that the Ontario government has saved about $25,000 a year by largely abandoning the practice of appointing special prosecutors to represent Crown interests in difficult criminal cases as they come to trial, this work being performed by the County Crown Attorneys or by representatives of the Attorney General's department at a marked reduction of expense.

This is, we think, a reform distinctly to the credit of the government. It has never seemed right that after a County Crown Attorney has performed the preliminary work in a criminal case. it should be taken from his hands when it comes to trial and given to an outsider of perhaps limited familiarity with the circumstances who qualified by reason of friendship with the government in power and pocketed a handsome fee for his services.

The County Crown Attorneys are in the best position from the standpoint of familiarity with the details of a criminal action to carry out the accompanying prosecution, and the action of the government in giving them important work of this description to perform instead of handing it to a political favorite from a distance is to be commended.

Guide: "This is exactly as it was m'm, when Wolsey lived here."

Visitor: "Goodness me! Hasn't the linoleum worn well?"

The Poet's Corner

FLOWERS FOR MOTHER'S DAY

Last year. I brought her flowers of Spring,
Bright daffodils, and tulips gay;
Courageous blossomings, that bring
New hope, to lives grown grey.
She smiled, her lips were soft and sweet,
Her kindly eyes my message read,
The one I hid amid the flowers,
The words I had not said.
To-day. I bring the flowers of Spring
To cloak a grave, with colors gay,
To her, the Spring has come again,
Immortal Youth, and Perfect Day.

CORONATION DAY

To-day, our Empire crowns King George the Sixth
With far-flung banners compassing the world.
The proudest crown of earth is his to-day,
For him the flags of Empire are unfurled.

He holds the trust his Kingly father left
To build a fairer world than we have known,
A leader—marching 'mid acclaims of earth,
Princely successor to the British throne.

And at his side there blooms a Scottish Rose,
Elizabeth, his help-mate and his Queen,
All hearts proclaim her loveliness and charm,
Regnant in glory, modesty in mien.

—Dorothy Sproule.

THE NEWS

I spied a bulletin to-day;
'Twas posted on a wayside tree,
And bore a cheerful bit of news,
Where all who passed might see.
I heard an "extra" called to-day,
'Twas shouted in a joyous voice;
The great event is heralded
Made all our hearts rejoice.
The pussy-willow's signal soft,
The first clear bird-note's happy ring
Sent forth the news throughout the land,
"Ho, boys and girls, it's spring!"

A PUBLISHER'S BLESSING

O blessed is he who does not fuss
When he receives a bill from us;
But knowing his subscription due,
Sends his money to renew.

"In Lighter Vein"

Young Gent: "I want to buy a present for my young lady—a telephone operator. What could you suggest?"

Jeweller: "Ear rings."

* * * *

Specialist: "I'm sorry, but I cannot do anything for you, as your complaint is hereditary. My fee is ten dollars."

Caller: "Thanks. Send the bill to my ancestors."

* * * *

Mistress (giving new cook instructions)—"I am getting a new griller for the kitchen."

Cook: "Then I don't want the job. I won't have one of those big hairy monkeys jumping around my kitchen."

* * * *

First Inventor—I'm going to invent an auto brake that will bring a car going 40 miles an hour to a dead stop within 20 feet.

Second Inventor—Fine. Then I'll invent a gadget to keep the driver from going through the windshield when it does.

* * * *

"Darling, I've lost all my money. I haven't a penny in the world, and I thought perhaps—"

"That won't make any difference to our love, dear. I'll love you just as much even though I never see you again."

* * * *

Pat had been out to a drinking party, and returned home just in time to change his clothes and hurry to work. While changing his clothes, he accidently got his pants back to front, and didn't notice it. While Pat was going up the ladder with a hod full of bricks, the ladder broke and he fell down.

The foreman rushed over to Pat and said: "Are you hurt, Pat?"

Feeling himself all over, and noticing his pants turned around, Pat said: "No, but begorra, I must have had a terrible twist."

* * * *

An Englishman on a visit to the West decided to go horseback riding. The hostler who was to attend him asked: "Do you prefer an English saddle or a Western?"

"What's the difference?" he asked.

"The Western saddle has a horn," replied the attendant.

"I dont think I'll need the horn," said the Englishman. "I don't intend to ride in heavy traffic."

CLING TO SELF-RESPECT

If everything else had to go, I would still cling desperately to my self-respect. For though you may deceive yourself some of the time, and the rest of the world all the time, you cannot, despite popular belief to the contrary, deceive yourself all the time. Your conscience demands satisfaction—and if you cannot satisfy it, life is no longer worth living.

—Godfrey Winn.

Special Bargain EXCURSIONS

TO ALL STATIONS IN WESTERN CANADA

Going Dates:
Daily May 21 to 31, 1937
Return Limit: 45 days.

Approximately ONE CENT PER MILE Good in Coaches only.

SLEEPING CAR PRIVILEGES

Passage Tickets also on sale, good in:—

(a) tourist sleeping cars at approximately 1¼c per mile, plus regular berth fare.

(b) parlor and standard sleeping cars at approximately 1½c per mile, plus regular seat or berth fare.

ROUTES—Tickets good going via Port Arthur, Ont., Armstrong, Ont., Chicago, Ill., or Sault Ste. Marie, returning via same route and line only. Generous optional routings.

STOPOVERS—within limit of ticket, both going and returning—at Port Arthur, Ont., Armstrong, Ont., and west; also at Chicago, Ill., Sault Ste. Marie, Mich., and west, in accordance with tariffs of United States lines.

Full particulars from any agent.

CANADIAN PACIFIC

FOR SALE

A quantity of Red Clover Seed and a number of Senator Dunlop Strawberry Plants. Alex Summers,
51-1c Phone 606 r 3, Winchester.

FOR SALE

One Brown Horse, sound, weighing 1300 lbs., can be bought cheap; also 1 Chevrolet touring car, cheap. Apply to R. J. Empey,
52p. Winchester.

MORTGAGE SALE

UNDER AND BY VIRTUE of the Powers of Sale contained in a certain mortgage, which will be produced at the time of sale, there will be offered for sale by

W. I. SPERO, Auctioneer,

at PUBLIC AUCTION, on Wednesday, May 19th, 1937, at the hour of one o'clock p.m. Standard Time. at the farm of James J. Black, Winchester, Ontario, the following property, namely:

The west half of Lot 5, and the north three-quarters of east half of Lot 5, the east half of Lot 3 and the south half of Lot 4, all in the Ninth Concession, Township of Winchester, County of Dundas, and containing in all 375 acres.

At the same time and place, under the authority of a Landlord's Distress Warrant, there will be offered for sale the following chattels:

10 black and white cows; 2 red and white cows; 1 brood sow and litter of 10 pigs; 1 brood sow; 1 binder, McCormick Deering; 1 Tractor, McCormick Deering; 1 Tractor plow, McCormick Deering; 1 Oliver plow, 2 furrow; 1 disc drill, McCormick Deering; 1 Beatty water tank; 1 land roller; 1 set sleighs; 1 two furrow plow; 1 set scales; 1 mower, McCormick Deering; 1 hay rake; 2 sets drag harrows; 1 tractor spring tooth, John Deere; 1 lumber wagon; 1 spring wagon; 1 walking plow; 2 sulky plows; 1 bay horse, age 4 years; 1 bay horse, age 5 years; 1 grey horse, age 5 years; 1 chestnut mare, age 15 years; 1 set team harness; 3 spring calves; farm produce consisting of barley and hay.

On the said farm there is said to be erected a dwelling house with suitable farm buildings.

The lands will be sold subject to a reserved bid.

TERMS OF SALE OF CHATTELS: Cash

TERMS OF SALE OF LAND: Ten per cent. of the purchase money to be paid down at the time of sale and the balance within thirty days.

FOR FURTHER PARTICULARS AND CONDITIONS OF SALE, apply to

M. L. JAMES,
East Block, Parliament Bldgs.,
TORONTO, Ontario.
Acting Solicitor to the Mortgagee.

DATED at Toronto this twenty-sixth day of April, 1937. 52-2c

Reduced Fares

—for the—

Coronation

Between all points in Canada and to certain destinations in the United States

FARE AND ONE-QUARTER for the round trip

Tickets good going any time Tuesday, May 11, until 2.00 p.m. Wednesday, May 12, 1937.

Return Limit to leave destination not later than midnight, Thursday, May 13, 1937.

MINIMUM SPECIAL FARE—25c

For fares and information ask any Railway Ticket Agent.

Canadian Pacific

NOTICE TO CREDITORS

In the matter of the estate of DAVID MONTEITH, late of the Village of South Mountain, in the Township of Mountain and County of Dundas, Yeoman, deceased.

NOTICE IS HEREBY GIVEN pursuant to Section 51, Chap. 150, R. S. O. 1927, The Trustee Act, that all creditors and others having claims or demands against the estate of the said DAVID MONTEITH, who died on or about the fourteenth day of February, 1937, at the Village of South Mountain, are required on or before the EIGHTH day of MAY, 1937, to send by post, prepaid, or deliver to the undersigned Solicitors for Messrs. Dr. George C. Ferrier, Leonard Monteith and Gordon Monteith, the executors of the last will and testament of said deceased, full particulars, in writing, of their claims duly proven by statutory declaration.

AND TAKE NOTICE that after such last mentioned date the said executors will proceed to distribute the assets of the said deceased among the parties entitled thereto, having regard only to the claims of which they shall then have notice, and that the said executors will not be liable for the said assets or any part thereof to any person or persons of whose claim notice shall not have been received by them at the time of such distribution.

Dated at Winchester, Ontario, this fourteenth day of April, 1937.

CASS & CASS,
50-52c **Solicitors for the said Executors.**

NOTICE TO CREDITORS

All persons having claims against the estate of WILLIAM M. BOUCK, late of Morewood, Ontario, Blacksmith, deceased, must file particulars of same duly proven by statutory declaration, with the undersigned on or before the eighth day of May, 1937.

AND TAKE NOTICE that after such last mentioned date the property of the deceased will be distributed among the parties entitled thereto, having regard only to the claims of which the undersigned shall then have notice, and that she will not be liable for the assets of the said deceased to any person or persons of whose claim she shall not have received notice at the time of such distribution.

Dated April 10, 1937.

Mrs. Osborne Kerr,
R. R. 1, Mountain, Ont.

Chicks!

Your Chicks will thrive better and you will have much less mortality amongst them if you feed

Lakko, O. A. C., or Pionee Chick Starters

Besides, they cost less. Ask those who have tried them.

H. McMASTER

NEXT WEEK AT THE

CAMEO THEATRE, Morrisburg

Shows Every Evening at 7.15 and 9.00 o'clock. Matinee Daily at 2.30 p.m.

Monday Tuesday

WALTER HUSTON and RUTH CHATTERTON
—in—
"Dodsworth"
Sinclair Lewis' World Read Novel in one of the Big Pictures of the Year.

Wednesday Thursday

JESSIE MATTHEWS
The Dancing Divinity
—in—
"It's Love Again"
A Delightful Picture with Dancing and Music

Friday And Saturday

RUBY KEELER and AN ALL STAR CAST
—in—
"READY, WILLING & ABLE"
MICKEY MOUSE in "MICKEY'S RIVAL"

THIS FRIDAY & SATURDAY
RICHARD ARLEN ..... in ..... "THE CALLING OF DAN MATTHEWS"

WARNING

"DOG BY-LAW"

The By-Law governing the keeping of Dogs within the municipality of the Village of Winchester, provides as follows—

"No dog shall run at large in this village between the 1st of May and the 31st of October, except accompanied by the owner, or some one responsible."

"Any dog found running at large, being vicious or doing damage to person or property, **may be killed** by the village constable."

Any violation of this by-law leaves the owner liable to a fine of not less than $1.00 and not more than $10.00 and costs.

E. M. SHAVER, Village Clerk.

WATCH AND CLOCK REPAIRS!

I wish to announce that I am in a position to do all kinds of watch and clock repairing. Workmanship guaranteed at moderate prices. Notify me if you have any of this kind of work to do and I will call for same and return it when completed.

ALEX W. DAVIDSON,

51-6 mos. Winchester Springs.

"INSURANCE"

You Do NOT Need

WHEN YOU BUY IT

BUT

WHEN YOU NEED IT

You CANNOT Get It

TAKE WARNING FROM EVERYDAY HAPPENINGS AND BE SAFE WITH A POLICY THROUGH

SPARK DUKELOW

GENERAL INSURANCE

"Always Hungry For Business."

PHONE 121, WINCHESTER, ONT.



En-ar-co Oils, Greases and White Rose Gasoline for perfect motor performance —and for perfect satisfaction in your motoring, drive a 1937 Chrysler or Plymouth. For full information see

DEEKS & BOYD, Dealers.

Winchester - - Telephone 38.

MELVINS

Miss Winnifred Greer returned home last week from Adam's Centre, N. Y., accompanied by her aunt, Mrs. W. A. Yorke.

Mr. and Mrs. Errington Stewart and children spent Sunday with friends at Inkerman.

Mr. and Mrs. Allan Wing, of Brockville, spent part of last week at the home of Mr. and Mrs. Arthur Christie.

Mr. and Mrs. Norman Holland and baby, of Massena, N. Y., spent the week-end at the home of Mr. and Mrs. Adam Gainer.

Mrs. Reggie Desjardin and children, of Winchester, are spending a few days with the former's parents, Mr. and Mrs. John Redmond.

Mrs. Arthur Christie accompanied her daughter, Mrs. Harold Keyes, and sister, Mrs. Percy Durant, of Winchester, to Brockville last Thursday where they spent the day at the homes of Miss Georgia Dowell and Mr. and Mrs. Allan Wing.

GLEN STEWART

Mr. and Mrs. Chester Warren and family of Cardinal, spent Sunday with Mr. and Mrs. Norman Baker.

Mr. and Mrs. J. C. Adams and daughter and Mr. Jack Johnston and Miss Hazel Carr called on Mr. Will Armstrong and Ena on Sunday.

Mr. and Mrs. Theodore Thompson spent Sunday with Mr. and Mrs. Francis Wickwire on Sunday.

Mr. R. Merkley of Haddo, spent a day recently with his son, Mr. Ray Merkley, and Mrs. Merkley.

Mrs. J. C. Adams returned home on Sunday from Brockville General Hospital where she underwent an operation for appendicitis.

A large number of friends attended the Shower on Wednesday evening in honour of Mr. and Mrs. Theodore Thompson, whose marriage took place recently.

Mr. Chester Warren and Mrs. Kenneth Sayeau and Dorene, of Cardinal, called on their parents, Mr. and Mrs. George Warren, on Sunday.

NATIONAL ANTHEM FOR THE CORONATION

(To be sung following the first verse of "God Save the King")

God bless our Sovereign Lord,
As we with one accord
Our tribute bring;
Almighty King of Kings,
'Neath Thy protecting wings,
Guard while the Nation sings
"God save the King."

Our Gracious Queen, may she
Loved by her people be,
God save the Queen;
With loyal hearts aflame,
Let us with glad acclaim,
Sing praises to her name,
God bless our Queen.

This Coronation year
May we with hearts sincere,
The Empire o'er,
Sing praise to God above,
And to our Sovereigns prove
Strong in the people's love,
Their Throne secure.

—George Allen Kingston,
Toronto, Ontario.

Next to a New Car a Campbellized Car Is Best

CAMPBELLIZED CARS

The Finest Cars in Ottawa

BUY A BARGAIN!

Our Volume of Sales enables us to Give More For Your Money, More Qualtiy and More Value at Lower Prices. Why not take the guess work out of buying a Used Car by purchasing from Campbell's with every car thoroughly reconditioned according to the

30 FAMOUS OPERATIONS

2-Day Money Back Guarantee. AND SOLD WITH A 50-50 Thirty-Day Warranty.

1936 FORD V8'S
Practically new cars, only **$200** DOWN

NO PAYMENTS TILL JUNE 15th

	DOWN		DOWN
1934 CHEV. COACH	$180.	1934 FORD SEDAN	$195.
1932 CHEV. Roadster	$125.	1933 CHEV. COUPE	$150.
1931 CHEV. SEDAN	$125.	1933 FORD COACH	$150.
1931 NASH SEDAN	$85.	1932 HUDSON Sedan	$140.
1931 ESSEX SEDAN	$80.	1930 CHEV. Roadster	$95.
1930 FORD COACH	$75	1929 CHEV. COACH	$60.

LOWEST FINANCE PAYMENTS

LOT 265 Laurier Ave. W. — LOT 196 Slater St.

Q. 7878 **CAMPBELL MOTORS LIMITED OTTAWA** Q. 7878

265 Laurier Avenue West

OPEN EVENINGS

DISTRICT NEWS

MOREWOOD

Mr. Hugh Coulthart of Queen's University, Kingston, is spending the vacation with his parents, Mr. and Mrs. Walter Coulthart.

Mr. and Mrs. Orrin Dillabough attended the funeral on Friday of the late John Elliott, of Grantley.

Mr. and Mrs. Fred Putman and daughters Norma and Betty, of Ottawa, are now residing in town.

Mr. and Mrs. Emerson Faulkner spent Friday with Mr. and Mrs. Fay Shaver, of Finch.

Mr. and Mrs. Thos. Andrew and daughter, Esther, and son, Earle, Mrs. James Andrew of Ottawa, visited on Saturday with Mr. and Mrs. Harry Popplewell.

Mrs. John Thompson and family have moved into the house known as the Parkin House.

Miss Loretta Clarmo spent the week-end at her home in Kenmore.

Miss Jean Cochrane of Ottawa, spent the week-end with Mrs. Daniel McGregor and family.

Mr. and Mrs. Carman Swerdfeger, Mr. and Mrs. Wm. Swerdfeger, Miss Lily Swerdfeger visited on Friday with Mr. and Mrs. Arthur Swerdfeger of Lunenburg.

Mrs. Harry Lascalle is nursing Mrs. Jesse Coons of Crysler.

Mrs. Emerson Faulkner and son, Jackie, are spending a few days with Fr. and Mrs. Arthur Baker of Brinston.

Mr. and Mrs. George Bogart and Mr. and Mrs. Henry Smirle visited on Saturday with friends in Crysler.

KENMORE

United Church W. M. S.

The April meeting of the W. M. S. of Kenmore United church was held in the Sunday School room on Thursday, with Mrs. John McRuer presiding. The Scripture lesson was read responsively, and Mrs. J. Wishart read the devotional leaflet "Jesus and the Joy of Service." The last chapter of the Study Book was taken by Mrs. Jas. Dempsey. In a short business session arrangements were made for quilting the fourth quilt made for the Bale to be shipped in June, and it was decided to hold a tea on the same date, with Mrs. Geo. Warren and Mrs. W. A. Loney as joint convenors. A 'Donation Basket' which is to be passed from member to member, was also arranged for, after which the meeting was closed by the president.

Late Mrs. Wm. Robinson.

The many friends and relatives of the late Mrs. Wm. Robinson paid a last tribute of respect to her memory on Sunday afternoon, when the funeral was held from the family home, north of this village. Rev. Keith Daniel. of Kenmore Baptist church, had charge of the service and also sang a beautiful solo, "My Hiding Place." Interment was in the family plot in Spring Hill cemetery.

The late Mrs. Robinson was in her 82nd year and passed away on Friday evening, after an illness of several months. Formerly Jessie MacGregor, she was the daughter of the late Robert MacGregor and his wife, Grace Scott, who came from Scotland in the early part of the 19th century and settled at Beckwith, later moving to Ormond. Married in 1887 to Wm. Robinson of Russell Township, where they resided for several years, about 40 years ago they moved to the 10th line of Osgoode where Mr. Robinson passed away in 1902. The deceased was a member of Kenmore Baptist church which shared with her home in the deeper interests of her life.

Surviving are two daughters, Mrs. Cecil Duff, of Ottawa, and Miss Mary at home; three sons, Dr. Alex Robinson, of Niagara Falls; Peter Robinson. R. O., of Gananoque; and Robert at home. A sister Mrs. Dewar, of Ormond, who is over ninety years of age, also survives.

NATION VALLEY

Mrs. W. G. Barkley and son, Mr. Harvey, visited Mr. and Mrs. Frank Nesbitt of the Springs the first of the week.

Mr. and Mrs. O. Barkley and children of Morrisburg, were visiting Mr. and Mrs. A. Black on Sunday.

Miss Ida Munro and brother, Mr. Jas. Munro, attended the funeral of their cousin, the late Miss Elizabeth Casselman, Morewood.

Mr. and Mrs. Robbie Johnston of Lisbon, N. Y., were here to see the latter's sister, Mrs. Enos Munro.

Miss Helen Jamieson and Mr. Chas. B. were visiting Mr. and Mrs. Thos. Johnston the first of the week.

Mr. and Mrs. Spearman Fawcett of Maple Ridge, visited Mr. and Mrs. R. Hess.

Rev. Mr. Tait of Chesterville, was calling on Mr. and Mrs. Enos Munro.

Mr. and Mrs. McIntosh of Williamsburg, visited Mr. and Mrs. Cecil Garlough on Sunday.

Mrs. Geo. A. Merkley visited her sister, Mrs. Baker, of Cass Bridge.

Mrs. Malcolm Rae is visiting her parents at Hammond, Ont.

Mr. Andrew Carruthers has rented his farm to Mr. Wilson Johnston of the Boyne district.

Mr. and Mrs. Jno. A Munro visited Mr. and Mrs. Staney Froats of Aultsville last week.

Mr. and Mrs. Harry Holmes and Miss Muriel of the Springs, were calling on Mrs. Enos Munro.

Mr. and Mrs. Harry Flora and Miss Margaret King, of Winchester, were calling on Mrs. Almon Summers.

Mrs. W. G. Barkley and son, Harvey, were visiting relatives in Morrisburg.

Mr. and Mrs. Bernice Casselman of Cass Bridge, visited the latter's brothers, Messrs. Irwin and Harold Baker, this week.

Mr. and Mrs. Herman Hummell and Mr. and Mrs. Geo. Crawford, Chesterville, were calling on Mrs. Barkley and Mrs Enos Munro.

Mr. Jas. Munro spent the week-end at Buckingham, Que.

Mrs. Wm. Rae was visiting Mrs. Eliza Baker on Friday.

Mrs. Alex Summers was visiting friends in Winchester.

Mrs Preston McIntosh and Miss Helen Jamieson attended the meeting of the Brockville Presbyterial executive on Tuesday at Kemptville.

Miss Gertrude Munro entertained the Euchre club on Tuesday evening last.

Mrs. Jno. Allison of Maple Ridge was calling on Mr. and Mrs. Robert Allison of the Valley.

Mrs. Almon Summers has returned home having spent the past several weeks at the home of Mr. and Mrs Harry Flora.

Mr. Derry Jennings and sons, Robert and Fred, of Ogdensburg, were visiting Mr. and Mrs. Edgar Summers.

MOUNTAIN

Miss Mae Hoy was a guest of Mrs. A. Hoy, a few days this past week.

Mr. Edgar Foster of Shanly was a Saturday guest in town.

Mrs. Fred Beckstead spent a day recently in Kemptville.

Miss Eileen Smyth spent Thursday night with her sister, Mrs. Ralph Shaw, of Hallville.

We are sorry to report that Mr. Ira Crowder of town had the misfortune to fall off a load of hay Monday receiving a broken rib and other fractures. We wish him a very speedy recovery.

Mr and Mrs. Fred MacMillan and son of Maxville were week-end guests of Mrs. A. Hoy.

Dr. Harry and Mrs. VanAllen of Gouverneur, N. Y., were guests of Mr. S W. VanAllen on Sunday.

Mr. Robert Cheney of Ottawa, spent the week-end with his grandparents, Mr. and Mrs. R. D. Cheney.

Mr. and Mrs. Garnet VanAllen of Kemptville, spent Sunday with Mr. and Mrs. Sam Finlay.

Mr. Vernon Whitley and Miss Mabel Whitley of Roebuck, spent Sunday afternoon, with their sister, Mrs. Allen VanAllen.

A very successful Coronation Supper and Concert was held in the I. O. O. F. Hall, Mountain, on Friday evening, under the auspices of the Mountain United Church W. A. Supper was served to about 250 persons. Dr. Armstrong and his assisting artists of Ottawa, put on a very enjoyable program, including two one-act plays, "Fiance for Fanny," and "Sause for the Goose." Other items were piano solo, vocal solos by Miss Wilson, soloist of MacLeod St. church, and Miss Armstrong; toe and tap dancing; Miss Mary McIntyre and cornet solo.

The hall was suitably decorated with flags and streamers, while the tables were decorated in red, white and blue, with bouquets of coronation flags.

PLEASANT VALLEY

Mr. and Mrs. Wm. John Gilmer returned home after spending a few days with friends in Ottawa.

Mrs. Sam R. Hamilton and Enid, and Miss Hazel Hamilton spent Saturday at Brinstons.

Messrs. Sam R. Hamilton and Jim Cowan called on Isaac McShane one evening this week.

Mrs. Thos. Gilmer and Lloyd and Ronald, spent Sunday at Mr. and Mrs. Johnston Cleland's of South Mountain.

Mr. Jas. Gilmer called on Mr. Joseph Thorpe on Sunday.

Mr. and Mrs. David F. Gilmer and baby, Joyce, spent Friday at Mr. and Mrs. Gordon Gilmer's of Shanly.

The Young People's Society of here attended the Young People's Society held at Heckston on Friday evening.

This community extends its sympathy to Mr. Wm. Thorpe and family of Hulbert, in the death of his daughter, Mrs. George Simzer, of Ventnor.

Mr. Fredwin Jeffrey of South Mountain, called on his sister, Mrs. David F. Gilmer, on Thursday.

Next Sunday is Mother's Day in the church. Rev. Mr. Sommerville will speak on it and the Coronation.

S. S. NO. 10, MOUNTAIN, REPORT

Jr. III—Doreen Fawcett, Clarance Bellinger, Alice Fawcett, *Norma Guy, Pearl Bellinger and Gordon Fawcett equal; Graham VanAllen (not ranked).

I—*Donald Rose, Wilma Fawcett.

Names are in order of merit.

"*" Denotes perfect attendance.

Helen M. Taylor, Teacher.

HULBERT

Mr. John Thorpe visited his sister, Mrs. Geo. Simzer in Kingston General Hospital on Thuesday.

Mrs. Lee Montgomery spent Tuesday at the home of Mr. Will Thorpe.

Mr. Will Thorpe is very poorly at time of writing.

Rev. and Mrs. Lacey and Fraser and Mr. and Mrs. Chas. Gilson of Brinston had tea on Wednesday with Mr. and Mrs. Clifford Thorpe.

Mr. and Mrs. Will Barclay. Mr. and Mrs. Earl Munro and Lois of Winchester Springs, called on Mrs. Barclay's father, Mr. Will Thorpe, on Sunday afternoon.

Callers on Mrs. Jas. Morrison on Sunday were Mrs. Roy Baldwin and Dwight Mrs. Hatie Baldwin, Mr. and Mrs. Arthur Morrison and Donnie, Mr. Wilbur Morrison and Mr. and Mrs. Lee Merkley and Shirley, and John Merkley.

Mr. and Mrs. Chris Mellan and Mrs. Percy Ellis were up to Brockville on Saturday.

We extend our sympathy to the family of Mr. Will Thorpe in the loss of his daughter, Mrs. Geo. Simzer.

INKERMAN

Mr. and Mrs. Roy Ennis and daughter Dorothy. called on Mr. and Mrs. Roy Pollock on Friday evening last.

Mr. and Mrs. Cecil Crowder and daughter, of Toyes Hill. were recent guests of Mr. and Mrs. John Crowder.

Mr. and Mrs. Frank Barkley and daughter, Evelyn, also their son, Mr. Murray Barkley, of Maple Ridge, were guests of Ottawa friends on Saturday evening.

We welcome Mrs Ida Curriston back again after having spent the winter with her daughter, Mrs. Roy Pollock.

Mrs. Howard Biccum spent a day recently in Brockville.

Mr. and Mrs. Roy Barkley spent Wednesday in U. S. A.

HYNDMAN'S

The infant son of Mr. and Mrs. Burton Lattimore passed peacefully away on Wednesday, April 27th. at the age of 2 days. To the bereaved parents, we extend our sympathy.

Mr. Robert Grant and son, Carl, of this place, and Mr. Wm. Smith of Silver City, spent Wednesday afternoon in Brockville.

Mr. and Mrs. John Gilmer of Pleasant Valley visited Mr. and Mrs. John Francis on Thursday.

Miss Phyllis Grant of Cardinal H. S., spent the week-end at her home here.

Mrs. Baker and daughter, Gertrude. called on Mr. and Mrs. James Lattimore on Sunday.

Mr. and Mrs. John Francis spent Saturday evening with Mr. and Mrs. Thos. Canning.

Mr. and Mrs. Robert Conley visited Mr. and Mrs. Arlow Beggs of Silverity on Sunday.

Mr. and Mrs. John Francis and Winnie, Mr. and Mrs. Gordon Francis and Mr. Cecil Canning visited Mr. and Mrs. Roy McCarley on Tuesday.

Mr. Ray Grant and Master Roy spent Saturday at Groveton.

Mr. and Mrs Eddy Hamilton spent Friday with friends in this vicinity.

Messrs. Addie and Freda Grant visited Mr. and Mrs. Burton Lattimore on Sunday.

Mr. and Mrs. James Sommerville, Miss Esther and Mr. Cecil Sommerville spent Sunday in Groveton with friends.

Mr. and Mrs. Allen McFadden, of Cornwall visited Mr. and Mrs. Osborne McFadden on Sunday.

Rev Mr. Sommerville of Heckston, visited the sick in this community on Friday.

Mr. and Mrs. Garnet McGrath of Smiths Falls, visited Mr. and Mrs. T. Francis on Sunday.

SILVER CITY

Mr. Wm. Smith and sister, Lizzie, spent Sunday evening with Mr. and Mrs. Samuel Grant of Hyndmans.

Mr. and Mrs. Harry Workman and family spent Thursday with Iroquois friends.

Mrs. Arthur Adams visited friends in this vicinity on Sunday.

Mrs. Lizzie Beggs has returned home after visiting friends in Pleasant Valley and other places.

Mrs. Lytelle Crowder and daughter. Laura, visited Mrs. Robert Grant on Thursday evening.

Mr. and Mrs. Chester Gilroy spent Sunday with Shanly friends.

Mrs. Oral Jackson had dinner with Mr. Arlow Beggs on Saturday.

Mr. and Mrs. John Beggs, Jr., of Heckston, spent Sunday with the latter's mother, Mrs. Lizzie Beggs.

Mr. and Mrs. Robert Conley spent Sunday with Mr. and Mrs. Arlow Beggs.

We are very sorry to report Mrs. Cecil Hess was taken to the hospital for an operation on Thursday.

Mrs. Harry Workman called on Mrs. James Kennedy recently.

Mr. and Mrs. Robert Conley spent Sunday with Mr. and Mrs. Arlow Beggs.

Many a man who thinks he is the picture of health is only the picture of high blood pressure.

"Picadilly Theatre"

Williamsburg, Ont.

Monday and Tuesday, May 10 and 11



Wednesday & Thursday, May 12 & 13

FOUR HAPPY HEADLINE STARS



Friday and Saturday, May 14 and 15

HE TEACHES A TORCH-SINGER TUNES OF THE TRAIL!

From blues songs to blue skies. Gene catches up with trouble and romance aboard a trans-continental bus and takes the racket out of a gang of racketeers!



This Friday and Saturday

COLORFUL!

The glamorous story of a gay rogue who dallied with love and flirted with death! Flashing across the screen in a gorgeous rainbow of NATURAL COLOR!

REPUBLIC PICTURES presents

The BOLD CABALLERO

with

BOB LIVINGSTON HEATHER ANGEL

Directed by WELLS ROOT Produced by NAT LEVINE

A REPUBLIC PICTURE in *thrilling* NATURAL COLOR

REPUBLIC PICTURES

Some men do what their wives tell them to do, and some men—are not married.

PICOBAC
PIPE TOBACCO
FOR A MILD, COOL SMOKE

ROSS MORROW, Auctioneer.
For the Counties of Dundas, Stormont Glengarry, Carleton and Russell.
Sales of all kinds handled.
Tel. 603 r 31 Winchester Springs.

INSURANCE
FIRE, HAIL, ACCIDENT, LIVE STOCK AND AUTOMOBILE
Apply to
WALTER MOFFATT, Winchester, Ont.

HENDERSON LODGE, NO. 383, A. F. & A. M., WINCHESTER
Meets on Second Friday of each month in Sweet's Block, at 8 o'clock.
Visiting Brethren always welcome.
H. G. Graham, W.M. W. A. Rowat, Sec.

JAKE ROSS
All kinds Poultry wanted at all seasons. Wool wanted. I buy all kinds of Hides.
Phone 81. Winchester.

Electrical Work!
When you want the best in Electric Wiring or General Repairing, call, or Phone 183 for quick service and reasonable prices. Residence west of Wesleyan Church. Town or Country Service.
I also specialize in Radio Repairs. Tell me your troubles.
HARRY HARPER, Electrician.
Phone 183 - - Winchester.

J. E. JOHNSTON
FUNERAL DIRECTOR & EMBALMER
Phone Metcalfe Rural 47 r 32
Day and Night
KENMORE - - ONTARIO

GOWLING BUSINESS COLLEGE
A Good School
Ottawa, Ont.
Now is the time to enter so that you will be prepared when normal times return, which we confidently expect will be in the near future. Write for catalogue. Enter anytime.
W. E. GOWLING, PRESIDENT.
H. W. BRAITHWAITE, Principal.

CANADIAN PACIFIC
WORLD'S GREATEST TRAVEL SYSTEM

Time Table

WESTBOUND

From Montreal—No. 21, Daily flag stop for Belleville and beyond, due 1.15 a.m.—To Toronto, Chicago and Detroit.

From Montreal—No 35, stops daily except Sunday, due 9.53 a.m.—To Toronto and Hamilton.

From Montreal—No. 29, stops daily except Sunday. Due 7.00 p.m.—To Perth and Smiths Falls

From Montreal—No. 597, Sunday only. Due 10.33 a.m.

EASTBOUND

From Chicago—No. 22, daily, flag stop for Montreal and beyond. Due 5.43 a.m.—To Montreal.

From Perth—No. 30 stops daily except Sunday. Due 8.45 a.m.—To Montreal.

From Toronto—No. 36 stops daily except Sunday. Due 5.17 p.m.—To Montreal.

From Smiths Falls—No. 598, Sunday only. Due 5.52 p.m.

OBITUARY

MRS. THOS. A. BAILEY

A much respected resident passed away at her home in Tompkins, Sask., April 26th, in the person of Mrs. Thos. A. Bailey, formerly Roxsa Kelita Luther, at the age of 77 years, 3 months. She was the daughter of Mr. and Mrs. H. T. Luther. Born at Inkerman, she spent the early part of her life in Ontario. There she became the wife of Thos. A. Bailey, 54 years ago. In 1910 they moved to Tompkins where they have resided since.

The funeral was held on the following Wednesday afternoon from her late residence to the United church of which she had been a devoted member during her life. Rev. A. C. Justice, pastor of the church, conducted the service and Mr. A. B. Chambers sang "Shadows."

Left to mourn her loss besides her husband, are 4 daughters, Mrs. M. Suddaby, Kemptville; Mrs. G. A. Gilmer, Mrs. A. C. Murray, Mrs. W. H. Dillabough, and two sons, J. L. and R. E. Bailey, all of Tompkins. Her eldest son Herman, predeceased her 25 years ago; 18 grandchildren and 1 great granddaughter; three sisters and four brothers, the eldest brother, M. E. Luther, wife and son Charles, being present.

Six of her grandsons, Bruce Bailey, Mac Murray, Frank Williams, Keith and Kenneth Dillabough, and Burton Gilmer, by her special request, carried her to her last resting place.

LATE MRS. W. H. ROSS

The death of Mrs. W. H. Ross occurred in a Toronto Hospital on April 29th after several weeks' illness. Mrs. Ross was formerly Helen Madeline Kimball, now of Weston, formerly of the Bank of Toronto management. Mr. Ross is a son of the late Alexander Ross of this town and a brother of Mary Bow Ross, now of Ottawa. Burial and service of Mrs. Ross took place from her late home at 58 Wendover Road, Toronto, to a local cemetery. She was in her forty-fifth year.

THE UNITED CHURCH

The story of Joseph was continued for the Juniors on Sunday morning, when his brothers sold him to the Ishmeelites.

An excellent message was given by Rev. W. S. Atchison from I John, 5:4 on Victory in life over our sins. If we have the spirit of the victorious Christ we may enjoy the triumphant life. Every man who has not Christ within the hope of glory, is a failure. Paul in Gal. 2:20 tells how he got this victory. When Christ dwells in us, all things work together for good. To him that overcometh, God will give to eat of the tree of life, also the hidden manna and many other blessings. "He shall inherit all things and I shall be to him a God and he shall be to Me a son."

"If thou let this man go, thou art not Caesar's friend," was the evening text. The story of the trial of Jesus before Pilate was told showing Pilate's neutrality, which is one of the curses of the world to-day. The speaker said we should have the best brains and the best morals in politics to-day. Christ has a place in all our affairs. There is no compromise with Jesus. It is Christ or Caesar.

Miss Alice Singleton presided at the organ. The choir sang "Some Glad Morning." A male quartette composed of Messrs. J. D. Stewart, Ed. Shaver, C. B. Timmins and Fred Johnston sang "Travelling Home to God."

S. S. NO. 23, MOUNTAIN, REPORT

Jr. IV—Alice Dillabough, Albert Dillabough,.

Jr. III—Jean Fawcett, Betty Declare, Lillis Docksteader, Jean Declare, Tressa Dignard.

Jr. II—Jessie Dillabough, Mary Declare, Muriel Durant.

1st—Peter Dignard, Carl Docksteader.

Primer Class—Robert Dignard, Goldia Durant, Shirley George, George Declare.

Olive E. Hughes, Teacher.

Driver Of Truck Facing Serious Charge

(Continued from Page 1)

very close to them and that he was a little frightened. He also added that he did not notice anyone change their position on the highway to avoid the horse and buggy.

Anson Deeks, of Williamsburg, declared in his evidence, that the truck, as it approached, was driving so close to the centre line he had turned out to avoid it. "The truck was going pretty fast—too fast for a place of that kind," he said. He declared that he felt he had had a narrow escape. When closely questioned, Deeks admitted that he might not have thought of it again if the accident had not occurred. His brother, Cephus Deeks, stated that he believed they would have been hit had they not veered to the right. He would not state, however, whether or not a part of the truck was over the centre line of the road.

Afternoon Session.

When the afternoon session opened, Luther Deeks of Williamsburg was called to the stand.

He said he was in an automobile ahead of the Summers car and noticed a horse and buggy on the shoulder of the road. The left hind wheel was on the concrete.

On meeting the truck, witness said, the car he was in "swerved a little." The truck was "coming very fast," he said; at about 35 or 40 miles an hour. The truck was not swerving, he added.

Herbert Loucks, Williamsburg, who was driving the car in which Luther Deeks was a passenger, said the truck was travelling at about 40 miles an hour, and the wheels were "very close" to the center line of the road.

"On account of the speed of the truck I swerved my car," Loucks said. "The buggy was far enough off the road so that there was no need for anyone to swerve to pass it."

Too Fast For Safety

Raymond Summers of Winchester, who was in the fifth car behind the hearse thought the truck was travelling too fast for safety but was on its right side of the road. He guessed the truck's speed was 40 miles an hour.

Myles Harper of Winchester, who was driving immediately behind the Summers' car and in front of the Thoms' car, first saw the truck when it was "almost hitting the Summers' car" After the Summers' car was hit, the car of the witness was struck. Witness said he did not see the Thoms' car being hit. "The Summers' car was on the right side of the center line when it was hit," the witness added.

Howard Summers, Winchester, who was driving behind the Thoms car, said all he saw of the truck was a "streak of yellow" as it hit the Thoms car. "The Thoms car passed me and drove into an opening in the procession quite a distance from the scene of impact," witness said. "After the Thoms car got in line it did not cross the center-line of the road."

Was in Death Car.

Arthur Summers of Winchester, cousin of Glenn Summers and a front-seat passenger in the death car, said the horse and buggy were entirely off the road at the time of the impact. "I did not see the truck until the instant of the impact," he said. "Glenn did not turn out to pass the buggy. The truck hit us, it appeared, at the left side of the windshield."

Lyle Summers, Winchester, who sat in the rear seat of the death car, said he saw the horse and buggy off the pavement. He did not see the truck until the instant of the impact. The car, he said, was about a foot and a half to the right-hand side of the center-line.

Mrs. Clarke Hutt of Winchester, who was in the buggy, said she was certain the right wheels were off the road but was not sure where the left wheels were. She did not see the crash. The Summers car was behind the buggy when the collision occurred.

Miss Olive Merkley, Cass Bridge, driver of the horse and buggy, said she pulled off the road when the hearse came abreast of the buggy. She did not see the truck or the accident. The crash came from behind the buggy.

St. Amour Testifies.

Joseph St. Amour said he had driven trucks for thirteen years and had been with the Shell Co. for eight years. During his April 1st trip he stopped at Russell and Morewood. He said he had nothing to drink in either place. His next stop was at Chesterville where he had one bottle of beer. It was the first that day. Leaving Chesterville he was bound for Winchester and South Mountain. He said his speed was 30 to 35 miles an hour. The truck was capable of a speed of 40 to 45 miles an hour.

It was his custom to slow down when meeting a funeral but on April 1st he did not think it necessary because the road ahead was clear. He was on his right side of the road, he said.

Says Truck Was Hit.

At the point of impact, St. Amour said he was probably going 30 miles an hour. "The Summers car came out of line in front of me," the truck driver said in answer to a question as to the cause of the accident. "The Summers car crossed the center-line of the road and my running board was hit."

"The Summers car hit me, I did not hit it," St. Amour said. "At the time the Summers car hit my left running board it also hit the back of the left front wheel, turning the truck in the direction of my left-side of the road. I fought the steering wheel to keep the truck straight on the road and all of a sudden the truck took a right turn into the ditch."

St. Amour said he could not remember hitting the car of Myles Harper or the Thoms car.

The brakes were in perfect working order, the witness said. "At the time of the accident I don't know whether I put on the brakes or stepped on the gas," he added.

Bernard "Bud" Shaver, Ottawa, who was in the truck with St. Amour, said it was not the custom for Shell Oil Co. drivers to pay any attention to anyone waving from another car as a warning to slow down when those giving the warning had no authority to do so.

He was not sure whether the Summers car hit the truck or the truck hit the car.

C B C To Cover Coronation Broadcasts

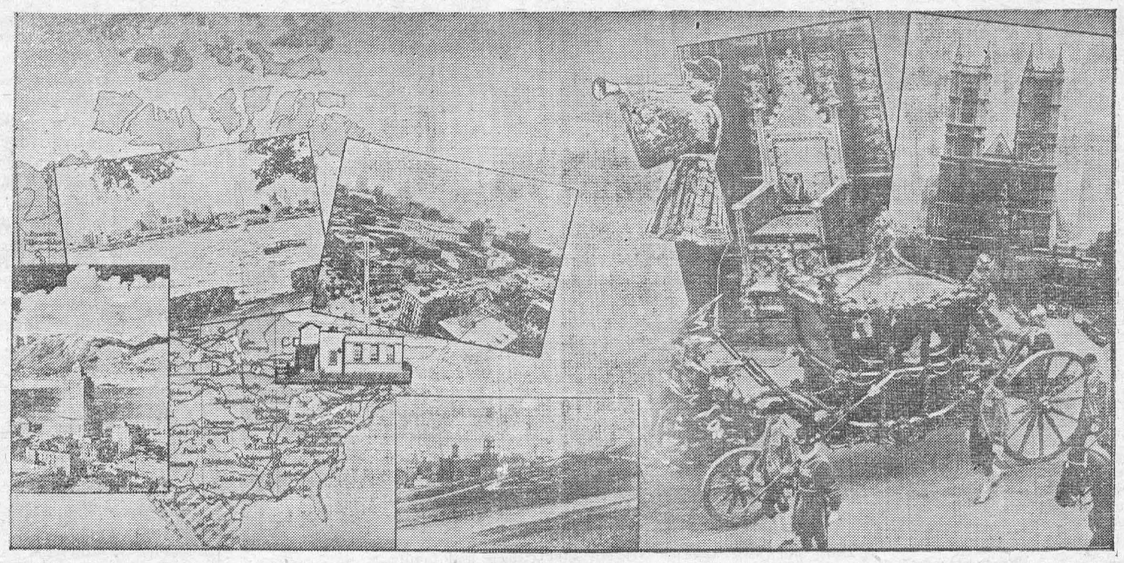

The Canadian Broadcasting Corporation will provide full coverage of broadcasts on May 12 in connection with the Coronation of His Majesty, King George VI. The broadcasts, which will cover every phase of the processions both to and from Westminster Abbey, the words of the Coronation service in the Abbey, the special "Empire's Homage" program, in which the Dominions and some of the colonies will participate, and the voice of His Majesty when he makes his first Empire radio address, as well as special broadcast features from the CBC's own studios and from London and New York, will commence at 4.00 a.m. EST and will continue until 3.00 a.m., May 13. The CBC's short wave receiving station near Ottawa will pick up direct from London all overseas broadcasts which will be fed to the national network through station CRCO.

The above composite illustration pictures: (right) Westminster Abbey, in which the actual Coronation will take place, the famous Coronation Chair, the Royal Coach, and trumpeter, (left) views of the cities of Halifax, Montreal, Toronto and Vancouver, and the CBC's short wave receiving station at Ottawa which will play an important part in bringing the broadcasts to Canadin listeners.

Official times of the overseas broadcasts are as follows: 4.30 to 5.00 a.m., departure of Their Majesties from Buckingham Palace; 5.00 to 7.40 a.m. the Coronation Service in Westminster Abbey; 7.40 to 8.15 a.m., departure of Their Majesties from the Abbey; 8.15 to 9.10 a.m., arrival of the return procession at Constitution Hill; 9.10 to 9.20 a.m., arrival of Their Majesties at Buckingham Palace. From 1.20 to 2.00 p.m. will be heard "The Empire's Homage," and from 2.00 to 2.10 p.m. the address of His Majesty will be broadcast. For listeners unable to hear all of the origial ceremonies, the CBC will present a rebroadcast of the Coronation service from 2.30 to 4.45 p.m. and from 9.00 to 9.50 p.m. will present a rebroadcast of "The Empire's Homage" and His Majesty's address. All times will be eastern standard.

Traffic Officer Eugene Rose testified that the total distance from the Summers' car to the rear end of the oil truck after the accident was 205 feet 5 inches. In reply to a question by the coroner, Constable Rose said he was of the opinion that the left front tire of the Summers' car had struck the truck's left running board. "The conditions indicate great speed," he said.

Members of the jury were: W. J. Stewart, foreman; Will Johnston, H. L. Hughes, Thos. Annable, A. H. Hawkins, Ed. Shaver. Joseph Robinson, William Leslie, Walter Moffat, Milton Fennell, Frank Davidson and A. E. Goodfellow.

WINCHESTER SPRINGS

Mr. and Mrs. C. J. Robinson spent the week-end with Rev. and Mrs. Robinson at Athens.

Misses Sybil Morrow and Betty McIntosh spent the week-end with Mr. and Mrs. Elzie Johnston at Toyes Hill.

The sympathy of this vicinity goes out to Mr. and Mrs. Wm. Barkley in the sad loss of Mrs. Barkley's sister, Mrs. Georbe Simzer. at Ventnor.

Mr. and Mrs. Ralph Allison and family spent Sunday at Morewood with their parents.

Mr. and Mrs. Adams spent Sunday with Mr. and Mrs. VanAllen at Vancamp.

Mrs. Alva Steele, Mrs. A. J. Casselman and Mrs. A. Adams are delegates to the Presbyterial held at South Mountain.

The regular monthly meeting of the W. M. S. of the United church was held at the home of Mrs. C. McIntosh on Tuesday p.m, Mrs. C. H. Robinson, president, taking the chair. Devotion period was conducted by Mrs. A. E. Holmes. Mrs. C. Thompson presided at the piano.

Miss Dora Holmes spent Tuesday with Olive and Leila Casselman.

Mrs Irvin Casselman and Donald spent Sunday with Mr. and Mrs. Rufus Casselman.

Miss Bertha Sargent of Dunbar spent the week-end with Olive and Leila Casselman.

Mr. and Mrs. Elzie Johnston spent Saturday evening with Mr. and Mrs. Ross Morrow.

Mr. and Mrs. Cecil Pollock and son took tea on Sunday with Mr. and Mrs. Ross Morrow.

SOUTH MOUNTAIN

Mr. Lloyd Murdock and family of Osgoode Station, spent the week-end with his mother, Mrs. Robert Murdock, of town. Mrs. Murdock visited her parents at Winchester before leaving Monday morning for their new home at Hamilton. They will be greatly missed from Osgoode vicinity.

Mr. and Mrs. Chris Forrester and family Sundayed with Mr. and Mrs. Avner Collison.

The sincere sympathy of this place is extended to Mr. and Mrs. George Walter and Mr. and Mrs. Willis VanAllen of VanCamp. in the sudden deaths of their sons, Saturday, May 1st.

Mr. Norman Armstrong has disposed of his farm to Mr. Gordon Monteith and intends to retire.

Mr. Orval Barkley of Kingston University, was the guest of Mr. Lorne Armstrong over Sunday.

Mr. and Mrs. George Moulton of Cardinal, spent Sunday with Mr. and Mrs. Clifford Berry and Mrs. A. Moulton.

Mr. and Mrs. John Thorpe and Mr. and Mrs. Harold Graham attended the funeral of the late Mrs. George Simzer of Ventnor on Monday last.

Mr. and Mrs. Harry Martin of Spencerville, and Mr. and Mrs. Minor Cooke of Ventnor were callers in town Sunday.

The many friends of Mr. Henry Morrow are sorry to learn of his illness at the home of his son at Prescott.

Mr. and Mrs. Fred Holmes of Winchester, were guests Saturday of Mr. and Mrs. C. E. Murdock.

Miss Maude Barry was up to Prescott Friday.

Mr. and Mrs. George Coons and daughters, Elsie and Edna, of Winchester. visited Mr. and Mrs. Lorne Boyd on Sunday.

Mr. Justin Morrow visited his father, Mr. Henry Morrow, of Prescott, last Friday.

Mr. and Mrs. Chas. Armstrong were Sunday guests of Mr. and Mrs John Guy of Inkerman

Mr and Mrs. Harry R. Murdock visited Mr. and Mrs. Joseph Lennox of Pleasant Valley on Sunday

Mr and Mrs. Orval Kirker and Garry were guests of Mr. and Mrs. Jas. Wylie of VanCamp Sunday.

Mr. Benjamin Cochrane of Shawville visited friends here recently.

Sunday evening visitors of Mrs. Robt. Murdock were Mr and Mrs. W. Monroe and Myrna, and Mr. and Mrs. John B. Murdock of Cornwall; Mr. and Mrs. Chris Johnston and Miss Norma Murdock of Winchester; Mr. and Mrs. Lloyd Murdock and family of Osgoode Station, Mr. and Mrs. Erroll Murdock and family and Mr. and Mrs. Harry Murdock.

Mr. and Mrs Edgar Foster of Shanly visited Mr and Mrs. F. R. Barrigar, Mrs Foster remaining for the week.

Mrs Alwyn Wright returned to her home at Gananoque after spending the past week with her mother, Mrs John Anderson.

TOWNSHIP COUNCIL MEETS

The regular meeting of Winchester Township Council was held in Chesterville Monday with the reeve, W. J. McConnell of Morewood, presiding, and the following members present: Deputy Reeve Thomas J. Ralph; Councillors James C. McGregor and E. B. McMillan; Tax Collector, F Erle Helmer, and the Clerk, Jacob Steen

The sale of certain tracts of land in the township was discussed during the meeting. Deputy Reeve Thomas Ralph and Councillor J. C. McGregor were named a committee to meet parties interested in the purchase of lands in the 8th concession, while the reeve and clerk were authorized to sell certain properties in the 3rd concession.

The report on the west branch of the Kittle Creek drain for repair and improvement was received from the township engineer, F. M. Eagleson, O.L.S., and dealt with by council. The total estimated cost was $698, and the clerk was instructed to have the necessary bylaw prepared in order that the work could be commenced at an early date.

Council also passed a bylaw allowing the lands of Hulbert Cross to be transferred from school section No. 6 to No. 10 in the same township

A resolution was adopted to increase the grant on the boundary road between Osgoode and Winchester townships to enable the placing of an extra 100 yards of crushed stone. This will complete the resurfacing of the road west of Marionville.

A motion to rescind a resolution which had been passed at the last meeting of the council, whereby road grading in the township could be done only by tractor, carried. This will enable local farmers to do grading with teams under the supervision of the road superintendent, Haldane Cummings.

The clerk read a communication notifying the board that J. D. Miller, engineer in charge of township roads in this district, had been transferred to another part of the province and that his duties would be performed in future by H. T. Eaton, of Ottawa.

The following accounts were passed and paid; Roads and bridges, $538.52; charity and relief, $139.09; salaries and allowances, $145.00.

HARMONY MISSIONARY MEETING

The Harmony missionary meeting was held at Mrs. Emerson Lough's on Wednesday last. A large number were present and success of meeting was due to Mrs. Emerson Lough, Misses Lily Wood and Lola Cinnamon.

A varied and interesting programme was given. A devotional leaflet on "Spirit of Jesus challenges Immortal Conditions," was read by Mrs. Roy Docksteader. This dealt with some standards set up by Christ. It threw out a challenge for each one of us to be laborers with God. A paper was read by Miss Lola Cinnamon on "Life as a Stewardship." Our time, our talents, our money are Christ's. Are we faithful stewards to God. The remainder of the meeting was spent in sewing the quilt blocks together. Plans were made for the quilting bee, and the meeting was closed after the social hour.

"There is a clear need in Canada today for national thinking on public questions. a better understanding of one another's problems, and for more effectual co-operation from coast to coast. Henry V. Morgan.

THE WOMAN'S ASSOCIATION

The May meeting held on Tuesday afternoon in the United church S. S. rooms was presided over by Mrs. F. F. Davidson, owing to the absence of the president, Mrs. Faye Scott. Prayer was offered by Mrs. E. Fennell and the Scriptures read by Mrs. Davidson, after which the minutes were read by the secretary, Mrs. E. Fennell, and reports taken. Mrs. N. W. Beach reported that the work at the Parsonage was almost completed. The matter of assisting some who had suffered losses in the recent fire was discussed and a decision was made to help them, for which committees were named. Floral decorations for next Sunday, Mother's Day, were arranged for and Mrs. Karl Helmer was added to the floral commitee. The following ladies were appointed to look after flowers in the church on Sundays, through the summer months: June, Mrs. R. L. Suffel and Mrs. W. J. Stewart; July, Mrs. A. Johnston and Mrs. A. Sherwood; August, Mrs. Leroy Boyd and Mrs. McVey, Sr. Some minor business was dealt with and the meeting closed with the Mizpah benediction.

A committee, with Mrs. Dukelow as Convenor, served lunch during which an enjoyable time was spent.

PRINCIPAL RESIGNS

Due to ill health, J. A. Rorke has resigned as principal of the Kemptville public school. The resignation has been accepted by the board of education which has appointed a committee to choose his successor.

1938 AUTOMOBILE PLATES TO BE BLUE AND ORANGE

Ontario's vehicle licenses for 1938 will present a new color combination, a hyacinth blue background with orange lettering.

Hon. H. C. Nixon, provincial secretary, has received a sample of the first plates being manufactured at Guelph reformatory. The system of splitting up the license numbers by putting the letter in the middle will be followed again in 1938. Orders have been given for 525,000 sets of plates for passenger cars. How many truck and trailer markers will be required has not been determined.

Has your subscription expired?

BABY CHICKS
Barred Rocks and White Leghorns. Hatches off twice weekly. Also Started Chicks and a limited number of 5-week-old Pullets.
Dobbie's Poultry Farm, Ventnor, Ont.
Phone South Mountain, 18 r 24
43tfc

MAN WITH CAR
Watkins Dealer (preferably between 25 and 50) needed for nearby rural rural route supplying established demand for World Famous Spices, Extracts, Baking Powder, Soaps, Cleansers. Medicines, Fly Spray, Stock and Poultry Tonics. 69 year reputation. 10,000 dealers. Must be satisfied with $30.00 weekly at start. Selling experience unnecessary. Farm experience helpful. Credit furnished right parties. Write immediately, J. R. Watkins Company, Montreal, Que., Dept. O-W-5. 50-01c



"The SPIRIT Shall RETURN"
When a loved one returns to his last home and your thoughts are with him you can turn with complete confidence to L. Armstrong's for final arrangements.
CONSULT US WITHOUT OBLIGATION
Lorne Armstrong
Funeral Director and Furniture Dealer. Phone 34
SOUTH MOUNTAIN, ONT.

"Green Roc Chicks"
ARE HATCHED BY A SPECIALIZED BREEDER OF WHITE LEGHORNS AND NEW HAMPSHIRES FROM LARGE WELL SHAPED EGGS, LAID BY HENS CULLED WEEKLY, AND 9 YEARS OF BLOOD TESTING BEHIND THEM.
My birds proved their value in Egg Laying Contests at Ottawa.
High Leghorn Hen, 251—263 Eggs 1936, high hen and 5th hen and 4th pen over all breeds at present.
Visit my farm and see for yourself. 1 mile north of Wales.
I often have started chicks for sale. At present 3 weeks old Cockerels 5c.
800 Leghorns and 200 New Hampshires, 1 week old at Bargain Prices.
Green Roc Poultry Farm - Wales, Ont.

BARRED ROCKS--O. A. C. Strain
S. C. White Leghorns--Tom Barron Strain
From Stock that has been blood-tested and culled regularly for eight years. All Stock from Registered Male Birds.
New Low Prices Effective April 23rd.
Rocks 12c, Leghorns 10c—A A Quality from 25 oz. eggs and over. Standard quality 23 to 25 oz. eggs—Rocks 10c, Leghorns 9c—half cent reduction on orders of 500, and one cent on 1000 or over. After May 25th, one cent less on all grades. A few day old and started chicks for immediate delivery:
Kenmore Chick Hatchery
KENMORE, ONTARIO.

LEGHORN CHICKS $7.00 per 100; BARRED ROCKS $8.00 per 100; NEW HAMPSHIRE REDS $8.00 per 100
THESE PRICES ARE FOR MAY—April Chicks Are All Sold
All Breeders Blood-Tested—Only Big Eggs, two ounces each or over hatched.
Make your next winter's egg production certain by ordering your chicks today. Every chick is from a large and vigorous hen, selected for egg laying ability. Write or phone or when in Cornwall, come in and let us tell you about them
CORNWALL CHICK HATCHERY
15 Second Street - - Cornwall, Ont.

Cars Washed 50c
Cars Greased 50c
Oil in Transmission and Differential changed at equally as low prices.

We are Sole Agents for Izing Wax Polish and Cleaner.

Included in our stock is a fine range of Bicycle Tires and Tubes.

Batteries Charged.

AT OUR BOOTH!

A Full Line of all kinds of refreshments—Hot Dogs and Hamburgs.

TRY OUR SERVICE—WE WILL PLEASE YOU!

George Robinson
BLAIR'S SERVICE STATION
Phone 65, Winchester, Ont.

Victoria Day
Long Week-End Fares

Between all points in Canada and to certain destinations in the United States

FARE AND ONE-QUARTER for the round trip

Tickets good going any time from noon Friday, May 21. until 2.00 p. m. Monday, May 24, 1937. Return Limit to leave destination not later than midnight Tuesday May 25, 1937.

MINIMUM SPECIAL FARE - 25c

For fares and information ask any Railway Ticket Agent.

CANADIAN PACIFIC

CANADIANS WILL HEAR THE CORONATION

Canadian radio is being groomed for participation in what will constitute one of the most important undertakings in the history of the utility—the broadcasting on May 12 of programs in connection with the Coronation of His Majesty, King George VI. CBC, which will make available to Canadian listeners full coverage of events prior to and after the ceremonies in Westminster Abbey, and which will present from its own studios and from London and New York special features relative to the Coronation, will open its national network at approximately 4.00 a.m. EST, and will keep it in operation throughout the day.

MARRIED 50 YEARS

The golden wedding anniversary of Mr. and Mrs. Stanley Saddlemire, of Morrisburg, was celebrated on Monday night last at the home of the venerable couple, north of Morrisburg. More than 65 were present to honor Mr. and Mrs. Saddlemire on the occasion. A large number of gifts were presented at the festivities, at which their complete family were present, including Mrs. Frank Merkley, of Williamsburg; Mrs. Gordon Render. of Brockville; Dalton Saddlemire and Howard Saddlemire, of Morrisburg.

DUNDAS-GRENVILLE PRESBYTERIAL MEETING

The Eleventh Annual Meeting of Dundas-Grenville Presbyterial of the Woman's Missionary Society of the United Church of Canada, will be held in the United hurch at South Mountain, beginning this morning, May 6th. A large representation is expected.

NEW POEM TO HIS MAJESTY THE KING

(Patty Perkins Column for Young People, Welland-Port Colborne Evening Tribune, April 21st. 1937.)

A sheet of music came to the Office, bearing the words of a new Coronation Hymn entitled "His Majesty, the King." It is written by Dorothy Sproule, a Canadian poetess, and it is indeed a a fitting tribute to our new King-Emperor George VI with Mrs. Sproule's permission I am using the words of the Ode at the end of this column.

The City of Montreal is justly proud of this writer. and Ontario can also feel a great measure of pride in her achievements, because she was born, and educated in this Province. I would like to tell you something of the part she has played in the civic life of Montreal. She has done exceptional work, and it might be interesting to you young women, who have recently finished, or are about to finish school. and who are maybe wondering just what there is for you to do.

It will give you an idea of what a tremendous influence for good, a woman can have on the community in which she lives and works.

In 1921 Mrs. Sproule was first President of the Notre Dame de Grace Club, which grew to a Membership of seven hundred and fifty under her regime.

Under her guiding hand. this Club undertook many reforms, being responsible for the organization of Health Clinics for babies; Charity Drives; Girl Guide Groups etc. Her life has been spent in the interest of others, always with the uplifting of humanity, as her objective.

As an author, she has an International audience. She is a contributor to "Great Thoughts" Magazine of London, England, and has published four songs.

Then there are four books of delightful poetry, in which she writes charmingly of life, with simple faith, courage, and good cheer. It is my good fortune to have the complete set of her four books.

The first three volumes were received by our late King George V, and the fourth was accepted by Queen Mary. The facsimile of a very appreciative letter, to the Author. from Her Excellency Lady Tweedsmuir, appears in the fourth book.

Two volumes of her poetry are included in the library of "Canada House." London, England, and they are also in the library of Government, House, Ottawa, which will give you some idea of the distinction. and superior character of her work; and the high place she occupies in the ranks of our Canadian writers.

* * * *

His Majesty—The King

By Dorothy Sproule

Hail, King and Emperor of the British Throne!
I serve; your Christ-like motto as its base.
You hold the trust of nations in your hands,
Our gallant Prince, beloved of ev'ry race.

Your royal father's mantle falls on you,
The honour and the glory of the past.
"Though whirl-winds of rebellion shake the world"
The House of Windsor ever will stand fast.

Our "Prince of Peace and Prince of Destiny,"
We look to you in this our time of need
To hold the flaming torch of Peace on high,
The world will follow where you choose to lead.

—Dorothy Sproule.

Courage is the supreme virtue. Courage is the key to success and, what is more important, to happiness. Courage is more than physical bravery; it is the quaity which gives vitality and action to thought. Without courage to decide there is no action.—Sir Ian Fraser (the blind former M. P.)

Subscribe now to the Winchester Press—you'll enjoy reading it each week.

Full Line Of
"Spring Novelties"
Now On Display!

A. H. DUNCAN
"Stationer & Confectioner"
ST. LAWRENCE ST. - - WINCHESTER, ONT.

Killed In Aeroplane Crash

(Continued from Page 1)

the farmyard to watch the plane and wave to VanAllen when the ship was flown low. After circling above the Armstrong farm, the plane was seen by Miss Armstrong to come down low again until it was blocked out by the farmhouse. A split-second after it was lost to view, Miss Armstrong said she heard a crash. She rushed around the house to the plane but was unable to give any assistance to the two young men.

Pilot Tried to Speak.

"Lorne tried to say something to me but I could not make out what it was," Mis Armstrong said. "When I saw I could do nothing by myself, I ran back to the house and telephoned Dr. Ferrier of South Mountain, and neighbors. Help arrived soon and Lorne was taken from the plane."

Dr. H. S. Gross and Dr. Peter McLaughlin, both of Winchester, were also called and Dr. Gross, after attending VanAllen ordered his removal to the Ottawa Civic Hospital in Dixon's ambulance, Winchester. The body of the passenger was removed to Dixon's parlors.

William Armstrong, who was at work in a field about 200 yards from where the aeroplane came down, exclaimed that he was watching the machine in flight. He said the plane circled around for a time and did some "side slipping" before it headed west and over the field where it crashed. Mr. Armstrong said he was able to see the ship until it came down low and was blocked out by his farmhouse. Then ,like his daughter Ena, he heard the crash and rushed to the scene. He was unable to help until other men arrived to pull the tail of the ship down to earth. The motor was completely buried in the ground. The propeller was shattered to pieces.

Plane Total Loss.

The instrument panel and the forward cockpit were crushed and the fuselage of the ship was torn and twisted, while the wings were considerably damaged. About two hours after the crash a mechanic arrived to salvage what parts of the ship he could. The wreckage was taken back to the Ottawa Flying Club.

VanAllen, whose flying exploits were well known by residents of this district, was a licensed commercial pilot, having received his license in 1935. He learned to fly at the Montreal Light Airplane Club and his flight on Saturday was one of several he had planned to compile sufficient flying time so he could get an instructors' license. He needed 50 hours more in the air for this license, the required time being 250 hours. Officials of the civil aviation branch said VanAllen's record was good.

After he received his commercial pilot's license, VanAllen joined the Ottawa Flying Club and had been a member for the past two years. The ship he was using on Saturday was an Avro-Avian equipped with Handley-Page safety slots in the wings, and was on loan to the club by the Dominion government last year. It was valued at $4,600. The compass was the only part of the plane intact after the crash.

News of the crash was flashed throughout the district, and hundreds of residents visited the scene until a late hour when the wreckage had been removed.

Official Investigation.

Inspector J. R. K. Main of the civil aviation branch, Department of Transport, was on the scene to investigate officially and will report to his department.

Dr. Peter McLaughlin, coroner, of Winchester, said he would consult Crown Attorney J. B. Harkness of Cornwall about holding an inquest. If an inquest is to be held, it will be at Inkerman village, the coroner said.

Robert Walter was born at VanCamp and received his education in Winchester. He was popular among the residents of the district to whom news of his sudden death was a shock. In addition to his parents he is survived by four sisters, Mae, Ellen and Edna Walter, and Mrs. Avery Francis, all of Van Camp.

Lorne VanAllen was the only child of Mr. and Mrs. Willis VanAllen and like his companion, was educated in Winchester, and was well liked.

Ship in Perfect Condition.

C. F. Swerdfeger, secretary of the Ottawa Flying Club, in a statement given to newspapers on Saturday evening, stated:

"According to government regulations every commercial aircraft in Canada must be inspected and signed out as airworthy each day by a qualified government licensed air engineer. The aircraft used by Mr. VanAllen and Mr. Walter was an Avro-Avian carrying the registration mark CF-CEV. It was inspected Saturday morning as usual by the club's air engineer, Omer Noury.

"The aircraft was test-flown by Capt. G. T. Steeves, instructor, and was used in several flights that day by other club pilots before Mr. VanAllen took off with it after it had been refuelled. The craft was in perfect mechanical condition. Mr. VanAllen took off from Uplands Field on the Bowesville road at 2.30 p.m., D.S.T., Saturday."

Other officials of the Ottawa Flying Club expressed the opinion that the crash was caused by flying at too low an altitude.

The Ottawa Flying Club was notified of the fatal accident just 15 minutes after the crash. Club officials including Capt. G. T. Steeves, Mr. Noury, J. Boyle, Dr. J. J. Green and Captain J. R. K. Main and and Robert Dodds, inspector of the Department of Civil Aviation, left at once for the scene of the crash. On arrival Captain Main carried out the official examination of the aircraft and then released the plane for removal. The wreckage was taken to the Ottawa Flying Club by truck Saturday evening.

Double Funeral Held Tuesday.

The funeral of the two young men was held on Tuesday afternoon at Vancamp United church, where hundreds of relatives and friends had gathered as a final tribute of respect to the deceased. Long before the hour of service had arrived, the brick church was filled to capacity, and additional seats were placed outside the edifice where mourners were able to hear the service through the open windows.

The caskets, bearing the remains of the youthful aviators, rested side by side in front of the pulpit. As the service commenced, organ music filled the edifice and floated outside to where a throng stood with bowed heads. Rev. R. C. McConnell, pastor of the church. preached the sermon. As he began his oration, tears filled the eyes of many assembled. The minister spoke of the fine character of both young men, saying that their loss to the community was one of profound regret.

The pastor was assisted by Rev. H. S. Robinson of Winchester Springs, while the choir was under the leadership of Arthur Williams, with Miss Katie Wylie presiding at the organ.

Following the service, the cortege proceeded to South Gower cemetery, where interment took place in the respective family plots.

The chief mourners were: Mr. and Mrs. George Walter, parents of Robert Walter. and four sisters, May, Ellen and Edna Walter, of Vancamp, and Mrs. Avery Francis, of Inkerman.

Lorne VanAllen was the foster son of Mr. and Mrs. Willis VanAllen. His foster parents are his only near relatives.

Representatives of the Ottawa Flying Club, of which Lorne VanAllen was a well-known member, were present, as were officials of the Montreal Light Aeroplane Club, where he had taken his first lessons in flying.

The casket containing the body of Robert Walter was carried into the church by six pallbearers, all cousins. They were: Gordon Levere. Cecil Levere, Dixon Hutt, Dwight Levere, Gordon Campbell and Clarence Levere. The other casket was carried by Robert Armstrong, Harold Keyes, Harry Williams, William Johansen, and J. Sloan of the Montreal Light Aeroplane Club, and W. Beaton. also of Montreal.

Many beautiful floral tributes were received by the sorrowing families including pieces from the VanCamp Community, the Ottawa Flying Club and the Montreal Light Aeroplane Club.

POSTMASTERSHIP FOR 56 YEARS IN ONE FAMILY

Rex B. Craig, returned soldier and farmer, has been notified by the Post Office Department, Ottawa, of his appointment as postmaster for North Gower. He took over his duties on May 1. Mr. Craig succeeds Miss Emma Scott, who resigned some time ago, and who has held the position since 1924. Prior to that year, her father, Hiram Scott, was postmaster since 1882, comprising a term of 55 years in that family.

SOMEBODY'S MOTHER

The woman was old, and ragged and grey
And bent with the chill of the winter's day;

The street was wet with a recent snow,
And the woman's feet were aged and slow.

She stood at the crossing and waited long,
Along, uncared for, amid the throng.

Of human beings who passed her by,
Nor heeded the glance of her anxious eye.

Down the street, with laughter and shout,
Glad in the freedom of school let out.

Came the boys like a flock of sheep,
Hailing the snow piled white and deep.

Past the woman so old and grey,
Hastened the children on their way.

Nor offered a helping hand to her,
So meek, so timid, afraid to stir,

Lest the carriage-wheels or the horses' feet
Should crowd her down in the slippery street.

At last came one of the merry troop—
The gayest laddies of all the group;

He paused beside her, and whispered low,
"I'll help you across if you wish to go."

Her aged hand on his strong, young arm
She placed, and so, without hurt or harm,

He guided her trembling feet along,
Proud that his own were firm and strong.

Then back again to his friends he went,
His young heart happy and well content.

"She's somebody's mother, boys, you know,
For all she's old, and poor and slow;

And I hope some fellow will lend a hand
To help my mother, you understand,

If ever so poor, and old, and grey,
When her own dear boy is far away."

And "somebody's mother" bowed low her head
In her home that night and the prayer she said

Was—"God be kind to the noble boy
Who is somebody's son, and pride, and joy!

—From the Old Scrap Book.

Has your subscription expired?

CHESTERVILLE COUPLE MARK GOLDEN WEDDING

Friends and relaties of Mr. and Mrs. Frederick Merkley, of Winchester township, and residents of Chesterville village for the past 37 years, called at their home on Thursday afternoon and evening last, to offer congratulations on the occasion of their 50th wedding anniversary. Telegrams and messages were also received from those unable to be present.

Mr. and Mrs. Merkley were married at Chesterville by the late Rev. H. Knowles, pastor of the Methodist church and after their marriage lived on the Merkley homestead, one mile west of Chesterville until 37 years ago, when they moved to Chesterville.

Mr. Merkley is the son of the late William Merkley and his wife, the former Matilda Garrow. He has made many friends in Dundas County through his business associations and he has served as a member of the village council of the Public School board. A prominent Liberal, he is a member of the local committee and of the Dundas-Grenville Association.

Mrs. Merkley was the former Kate Dowd, daughter of the late James Dowd and his wife, the former Margaret Wheeler, and was born at Chesterville. Sht has long been a member of the United Church, of the W. M. S., Ladies' Aid and of the Philathea Bible Class. She is also a member of the Chesterville Women's Institute.

Their five daughters, Ethel and Evelyn, at home; Mrs. D. A. Kinsman, Toronto; Mrs. H. R. Jones, Montreal, and Miss Ida B. Merkley, Reg. N., superintendent of the Iroquois Falls Hospital, assisted in receiving the guests and in serving refreshments. One son, Earl Merkley, served in the 31st battalion and was killed in the battle of Passchendaele . Their youngest son, Keith, died 17 years ago. There are two grandchildren, June and Fred Kinsman, of Toronto. Mr. Merkley has one brother, Charles, and Mrs. Merkley, one sister, Mrs. Mary Cape, of Springfield, Mass. Both are in good health and are in their 73rd year.

A profusion of spring flowers from the family and the United church adorned the rooms and among the many gifts received was a five-piece silver tea service from the Frost and Wood Company, while Mrs. Merkley was also the recipient of an evening bag from the Philathea Class.

POOREST SEASON IN YEARS FOR MAPLE SYRUP RUN

Farmers throughout the county report that the maple syrup harvest this season was lighter than it has been for many years. The run of sap is over; the average was very low and the season finished very much behind that of last year. The sap is reported to be richer than usual, however.

Syrup in Winchester has been bringing from $1.50 to $2.00 a gallon, while sugar has been selling for 25 cents a pound.

The weekly report of the Department of Agriculture indicates that even the most famous districts for maple syrup have had poor returns.

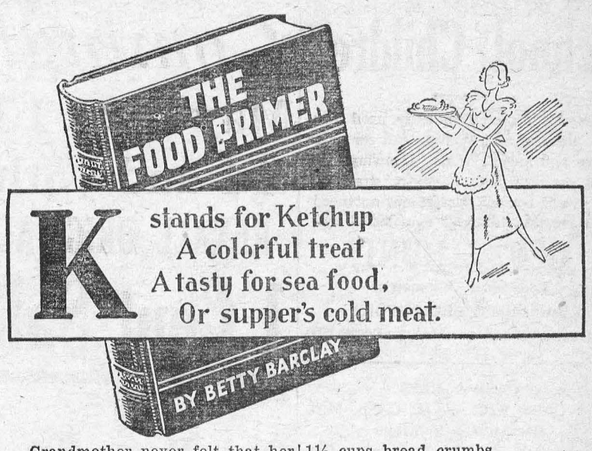

Grandmother never felt that her preserving season was over until she could stand back and survey dozens of bottles of ketchup—or perhaps she called it catsup. All during the winter and spring these bottles were called upon to give a "tang" to the meals. Cold roast beef with catsup—that was good. Shell fish called insistently for ketchup. And a piece of bread, spread with ketchup, was no novelty as a before-bed bite.

Today we purchase our ketchup as we need it—or when a sparkling row of bottles, revealing their luscious ruby contents, catches our eye upon the grocer's shelf and we remember that our stock is low. Those ketchup bottles certainly appeal. Food packers seem to be making their glass ketchup bottles more and more attractive and practical all the time. Sleek, tall and graceful, they're a far cry from containers of yesterday and they make an attractive addition to any table. In many homes, a table isn't set without its bottle of ketchup.

Here are two hints for ketchup lovers. Perhaps they are new to you. Try them and they will immediately become favorites:

Liver Loaf

1½ lbs. liver (beef)
1 tablespoon parsley
1 tablespoon onion
½ green pepper
1½ cups bread crumbs
2 eggs
1 cup meat stock
½ cup evaporated milk
2 tablespoons fat pork or drippings
1½ teaspoons salt
⅛ teaspoon pepper
¼ teaspoon dried celery

Wipe liver, cut into slices, then put through a food chopper together with parsley, onion and pepper. Add crumbs moistened in the beaten egg, stock, milk, fat and seasonings. If meat stock is not available, use a beef bouillon cube, dissolved in 1 cup boiling water. Mix well. Turn into well greased baking dish or mold and set in a pan of hot water. Bake 1½ hours in a slow oven (325° F.) Serve hot or cold with ketchup, chili sauce or tomato sauce. Yield: 8 servings.

Cecils with Ketchup

1 cup cold roast beef or rare steak finely chopped
Salt and pepper
Onion juice
Worcestershire sauce
2 tablespoons melted butter
Yolk of 1 egg slightly beaten

Season beer with salt, pepper, onion juice and Worcestershire sauce. Mix in remaining ingredients, shape in the form of croquettes. Roll in flour, egg and crumbs. Fry in deep fat, drain and serve with heated tomato ketchup.

FORMER KEMPTVILLE LADY BUILDS CHURCH ON $70.

Mrs. Bruce D. Marwick, wife of a former member of the teaching staff of the Kemptville High School, who is now principal of the high school at Cochrane, Ont., is engaged in promoting the construction of a Presbyterian church in a settlement 20 miles north of Cochrane with only $70 on hand to finance the project. This gift came from a young people's society in Windsor and will pay for the flooring, window frames, glass and other incidentals. The men of the community have now begun to haul logs for the building, and it is hoped to have it ready for occupancy in June. Mrs. Marwick is president of the Temaskaming Presbyterial and during six months of the year she is minister, preacher, Sunday School supervisor and W. M. S. president in the Presbyterian church at Cochrane.

Better Bred Chicks FOR BIGGER Profits In 1937

ALL BREEDERS BLOOD-TESTED. GOVERNMENT APPROVED, CULLED AND BANDED. TWENTY SEVEN YEARS IN THE POULTRY BUSINESS. S. C. WHITE LEGHORNS, NEW HAMPSHIRES AND BARRED ROCKS. 100 PER CENT. LIVE DELIVERY GUARANTEED. WRITE FOR FREE CIRCULAR AND PRICES.

The Wales Poultry Yards
WALES, ONTARIO

Now is the time to start your
Home Improvement Plans!

Money for repairs or improvements to your property may be had on unusually advantageous terms. Our nearest Branch manager will gladly furnish full particulars of the Plan. You need not be a customer of this Bank to secure the service.

Write or call for descriptive booklets

The BANK of NOVA SCOTIA
OVER A CENTURY OF BANKING SERVICE

372

School Children

School Children frequently need glasses. Reading and Writing call for extra nerve and muscle work. Growing children cannot stand the extra strain. If the eye is normal, glasses are not needed. **Have the children's eyes tested by**

GEO. J. HUNT,
Registered Optometrist
BIGELOW'S DRUG STORE
CHESTERVILLE - - ONTARIO

CASS & CASS
W. J. CASS, K.C. F. M. CASS, M.A.
Barristers & Solicitors
Telephone 11 Winchester, Ont.

Subscribe now to the Winchester Press—you'll enjoy reading it each week.

Coming!
May 12, 13, 14 and 15th
REXALL ORIGINAL
1 Cent Sale
AT
Our Drug Store
WILLIAMSBURG, ONT.

"MAY"
A GOOD MONTH TO START CHICKS!

The weather is warmer. Cost of brooding low.

Tender grass, more sunshine and exercise in fresh air makes strong chicks.

Feed will be cheaper. A new crop of grain will be harvested when chicks are only 12 weeks old.

They will carry through the winter better, not so much chance of molt as with early chicks.

Prices on Berryholm Chicks For Last Part of May

S. C. White Leghorns $7.65 a 100. Cross Breds $7.65 a 100. Barred Plymouth Rocks $8.65 a 100.

JUNE PRICES SLIGHTLY LOWER.

These chicks will be from the same matings as our early chicks which sold at a much higher price, and are the same as we are raising for our own laying pens.

Send in your order right now or come and talk it over with us. We guarantee to please you.

Berryholm Poultry Farm, South Mountain
"The Home of Better Poultry"
TELEPHONE 29 r 21. D. LEROY BERRY

200 Only
Rose Bushes
Imported direct from Holland, all colors and styles
25c each

50 only Peony Roots, assorted colors, 20c each

35 only Boxwood Plants 25c each

Dutch Set Onions, are very scarce 20c lb.

Extra Large Cuban Pineapples
Buy them at their best
2 for 45c

No. 1 Ontario Potatoes, dry and good, $1.50 bag.

See our display of Men's and Boys' Summer Underwear.

Flags of all sizes for the Coronation.

T. O. KEYES
TELEPHONE 16 - WINCHESTER, ONT.

Attention!

Owing to the fact that Wednesday, May 12 has been proclaimed a civic holiday in honour of the Coronation of Their Majesties King George VI and Queen Elizabeth, the Press Office will be closed throughout the day.

Advertisers and correspondents are urgently requested to have their copy in our hands not later than Monday, May 10th. Your co-operation in this regard will be greatly appreciated.

The Winchester Press.

INVITED TO RUSSELL

Some time ago an invitation was received from the Russell Horticultural Society by our Society to participate in a debate on the evening of Coronation Day, May 12th. The subject to be debated is: Resolved that women do more good in the rural community than men." Two ladies from Russell are taking the affirmative and two gentlemen from this vicinity the negative. Other Winchester talent will assist in the programme, which will begin at 8 p.m. and will be held in the United Church Hall in Russell.

CHILD DIES OF BURNS

Evelyn Hoy, threeyear-old daughter of Mr. and Mrs. Orton Hoy, of Vernon, was fatally burned on Sunday afternoon last when her clothing caught fire. The little child had been put to bed in the afternoon, accompanied by her young sister, in an upstairs bedroom. It is alleged that, in some manner, the little tot had found a match which ignited and set fire to her clothing.

The tragedy was discovered by her father, who immediately summoned assistance and had her removed to an Ottawa hospital, where she passed away on Wednesday morning last.

MOTHER'S DAY

Sunday next, May 9th, has been set aside this year as Mother's Day, when sons and daughters everywhere will pause in this busy world to honour and pay their tribute of respect to "Mother." To those fortunate ones, whose mothers are living, the day will be one of happy re-unions and rejoicing; to those whose mother has passed on, the day may be one of memories—sacred memories of a beloved person whose influence continues to be felt through the years. Remember "Mother" on Sunday next, by wearing a tiny flower—be it red or white.

RECENT WINCHESTER FIRE

I wish to take this opportunity of publicly commending the Winchester Fire Department for efficient, speedy service rendered during the fire last Friday night. My residence is situated on the north side of St. Lawrence Street, being but twenty-eight feet distant from the property which was destroyed. In five minutes' time the Fire Department were drenching my walls with water, guarding my roof and attic and protecting my property in every possible way. The men worked zealously and efficiently. The engine, hose and cisterns were in perfect order. The chemical engine was an excellent protection. Not a minute was wasted. The Fire Department had the whole situation under absolute control. The Insurance Adjusters stated this afternon that the Fire Department must have rendered superior service in order to have saved my residence and its contents. I wish to publicly express my gratitude to my many friends in Winchester and to the Fire Department who so ably protected my property during the hours of danger. I thank you.

Mrs. John D. Stewart, B. Sc., M. A.

WINCHESTER PUBLIC SCHOOL HONOUR ROLL

Room A

Sr IV—Ruth Churchill, Gerald McKendry, Margaret McDonald, Edwin Boyd, Joan Davidson, Jack Davies, Jean Hodgson, Doris Armstrong, Robert Stewart, Bessie Smith, Frances Lynch, Leslie Summers, Hartley Allison, Russell Lynch.

Jr. IV—Betty Stewart, Patti Cass, Eileen Saunders, Roberta Skuce, Ralph Poole, Ruth Robertson, Max Boyd, Marion Coons, Jean Nesbitt, Fred Miller, Edna Larocque.

H. G Graham, Principal.

Room B

Jr. IV—Wynona Rennick, Ray Lannin, Earl Empey, Raymond Annable, George Carlyle, Frederick Price, Edna Steinburg, Beatrice Fader, Erma O'Neil, Joyce Bolton, Ruth Payne.

Sr. III—Annalea McGregor, Reginald Workman, Sybil Empey, Doris Utman, Inez Smith, Douglas Hitsman, James Carlyle, Robert Saunders, Mervyn Summers, Betty Bruce, Lillian Cronin.

Jr. III—None.

Emma Gardner, Teacher.

Room C

Jr. III—Velma Johnston, Joyce Crawford, Wilda Barkley, Carl Freeland, Joyce Levere, Muriel Barkley, Irene Holmes, Lula Dawley, Joy Levere, Mary Christie, Annie Brown.

Sr. II—Graham Workman, Norma Armstrong, Audrey Helmer, Bert Larocque, Beth Churchill and Marguerite Holmes equal, Betty Anderson, Lillian Billings.

Eva Donaldson, Teacher.

Room D

Jr. II—Doreen Hutt and Nelda Larocque equal, June Saunders, Marion Loucks, Bert Smith, Mona Robertson, Marjorie Armstrong, Gordon Steinberg.

Jr. I—Bobbie Graham, Winnifred McKercher, Mary Barclay and Frances Wylie equal, Vivian McKendry and Melvin Johnston equal, Kathleen Nicholson, Colin Churchill, Earl Desjardin, Audrey Levere, Norma Wylie, Gerald Larocque, Ruth Watson, Cecil Thomas.

Mabel Suffel, Teacher.

Room E

Sr. Primer—Harry Keyes, Mae Cronin, Harold Freeland, Kenneth Thomas, Doreen Armstrong, Lavern Bolton, Robert Anderson, Viola McCooeye, Gertrude McCooeye.

Jr. Primer—Norma McKercher and Joan Watson equal, Billy Lindsay, Teddie Emmerson, Murla Holmes, Bobbie Keyes, Gerald Wright, Shirley Montgomery and Grace Gibson equal, Helen Saunders, Jack Wilson, John Cronin, Ronald Workman, Geraldine Thomas, Lloyd Wylie, Pat Bolton, Clare Bilow, Elsie Larocque, Joyce McPherson, Lloyd Nickelson, Doreen Helmer.

Maude Edgerton, Teacher.

LOCAL AND PERSONAL NEWS

The Men of the Trees Society have brought out 10,000 Royal Oak Acorns and 7,000 Royal Oak seedlings from the Royal Forest in England to be planted throughout Canada as a loyal living memorial to our new King.

The Secretary of the local Horticultural Society, Mr. Geo. E. Earle, has some of these on hand if anyone wishes to procure any. He also has some of the Jane Cowl bronze dahlia tubers for sale for the Society.

To-day, Thursday, the annual meeting of Dundas Grenville Presbyterial is being held in South Mountain United church. There are 3 sessions, the first one opening at 9.30 a.m. Several Winchester ladies are attending—Mrs. W. S. Atchison, Mrs F. F. Davidson and Mrs Russell Crowder are officers and have a part in the programme. Delegates from the local Auxiliary are: Mrs. Karl Helmer and Mrs. Ross Miller, besides the president, Mrs. Atchison. Mrs. R. S Peterson of Toyes Hill, is the presiding officer

In accordance with the direction of the Archbishop of Ottawa, the services in the Anglican churches in Winchester, Chesterville and South Mountain next Sunday, May 9th, will be the Form of Service issued by the Archbishops of Canterbury and York for use on that day being the Sunday before the Coronation of their Majesties King George VI and Queen Elizabeth. At these services the members of the Anglican church in this parish are asked to associate themselves with the King at his "Hallowing" and to dedicate themselves anew on this great national occasion to a high standard of Christian life and service. It is the prayer of all Christian people that God's blessing rest upon our King and Queen as they dedicate themselves to their great and noble life work with courage and devotion and in the strength of our Holy Faith.

The time and place of services will be as follows: Chesterville, 10.30 a.m.; South Mountain, 3 p.m.; Winchester. 7.30 p.m.

WOMEN'S INSTITUTE

The annual meeting will be held next Tuesday, May 11th, at 7.30 p.m. in the Town Hall, one week earlier than regular date. Convenors of standing committees will give annual reports and officers will be elected. Answer roll call by paying fee for next year. Refreshments will be served and a collection taken. Let every member be present.

DUNDAS COUNTY SOFTBALL LEAGUE FORMED

The annual meeting of the Dundas County Softball League was held in the town hall last Friday evening, with the president, Melvin Scott, presiding, and Charles Cross in the secretary's chair.

The teams were represented as follows: South Mountain, Leonard Porteous; Hallville, Broder Scarlett and Finlay Evans; Inkerman, Lloyd LaPorte and Lee Merkley; Winchester, Herbert Watson and Randall Wylie. Chesterville was not represented but assured the league they would enter this year. Williamsburg is doubtful whether they will enter or not, but were given until May 5th to decide.

Officers elected for the season were; Honorary presidents, Geo. H. Challies, M.L.A., and Dr. M. W. Locke; president, Melvin Scott, Winchester; secretary-treasurer, Randall Wylie, Winchester; vice presidents, L. Armstrong, South Mountain; Broder Scarlett, Hallville; Lloyd LaPorte, Inkerman; Jack Fulton, Chesterville; W. F. Workman, Winchester.

It was decided to open the 1937 schedule on May 21, and the president and secretary were instructed to draw up the schedule. A fee of $2.00 must accompany each protest, a copy of which is to be filed with the secretary within 48 hours after a game has been played, and is to be settled by the president and secretary.

It was also decided that all games must be reported to the secretary the day after they have been played.

If there are five teams in the league a double schedule will be played, the same as last year. If more teams enter, a single schedule will be played.

The teams will compete for a silver cup which has been donated by Geo. H. Challies, M.L.A. South Mountain are the present holders.

COUNCIL MEETING

Thursday, May 13th, was set aside as "Clean-Up" Day for Winchester at a regular meeting of the Municipal Council held on Monday evening. It was also decided to purchase an additional 200 feet of hose for the water pumper.

A petition, presented by Gerald Helmer and Charles Cross and signed by nearly all local business men, was presented to council requesting that a by-law be passed to the effect that Wednesday afternoon be observed as a half holiday in Winchester during June, July and August.

The by-law, which had been prepared prior to the meeting, received its several readings and was passed in open council. All businesses in Classes 1 and 2 will close during the three months, while the class containing Flour, Feed and Fuel stores will observe Wednesday closing during July and August only.

A by-law for the purpose of re-organizing the local fire brigade was passed as follows: Fire Chief, Kenneth Ault; first lieutenant, William Hutt; second lieutenant, William Scott; firemen, J. E. Elnaugh, Richard Lennox. Harold Keyes, Arthur Hitsman and Gordon Elliott; caretakers of fire equipment, Melvin's Garage.

It was decided to grant the Cheese Board the privilege of using the town hall for their weekly meetings, and Kenneth Ault was appointed the official cheese weigher for the municipality.

Council decided to commence work on the improvement of streets and sidewalks at an early date, also to extend the 1935-36 tax rolls until June 7th.

The meeting was presided over by Reeve T. O. Keyes with the following members present: Councillors Dr. A. W. Sherwood, Albert Turner, Thos. Bailey and Ernest Christie, and the clerk. E. M. Shaver.

Mrs. O. W. Wallace spent part of the past week visiting friends in Chesterville.

* * * *

Mr and Mrs Frank Coulthart and son, Charlie, and Garnet Fyke, spent Sunday with Mr. Percy Douglas.

* * * *

Rev. Thos. Meredith, of Maniwaki, Quebec, spent a few days of this week here, the guest of his son, Dr. C. H. Meredith.

* * * *

Mr. and Mrs. Lawrence Loucks and little daughters spent Sunday in Aultsville with Mrs. Louck's parents, Mr. and Mrs. Hanes.

* * * *

Miss Thelma Douglas, Inkerman, returned home after visiting last week with Mr and Mrs. Frank Coulthart, of Chesterville.

* * * *

Mr. and Mrs. Dillabough of Aultsville, were in Winchester on Sunday viewing the remains of the fire. Mrs. Dillabough's father, the late Robert Brown, worked for many years as a wood worker in the Bailey shop.

THE LATE GEORGE E. COBURN

Citizens of Winchester and district were shocked to learn on Monday morning last of the sudden passing at his home, Main Street East, of a prominent and highly esteemed citizen in the person of George Edmund Coburn, in his 67th year. Although suffering from indifferent health for some time, the deceased was able to carry on his usual duties until Sunday evening, when he was stricken with a severe heart attack. He passed away in the early hours of Monday morning.

The late Mr. Coburn was born at Almonte, the son of the late John Coburn and his wife. Barbara McCue. He spent his early years in Carleton Place and Arnprior, coming to Winchester 15 years ago, where he was employed as butcher in charge of that department of Keyes' store. His friendly manner and sterling qualities gained for him many staunch friends in this district, who will regret to learn of his death.

The deceased was a member of St. Paul's Presbyterian church and took a keen interest in the welfare of the congregation. Active in fraternal circles, Mr. Coburn was a member of Vivian Lodge No. 146, I.O.O.F., Arnprior.

In 1905 he was married to Miss Mae Gilmour, of Braeside, who survives, with one brother, John Coburn. also of Braeside.

Attended by many friends, an impressive service was conducted at the residence on Tuesday evening, by Rev. W. D Turner, of St. Paul's church. On Wednesday the remains were conveyed to Braeside where interment took place.

CHEESE BOARD HOLDS INITIAL MEETING

The local cheese board held its initial meeting in the Town Hall on Saturday evening with a fine attendance of salesmen and buyers. 204 boxes of coloured cheese were offered for sale, the lot being purchased by S. McGruer, of Williamsburg, at 13 9-16 cents, which is the highest price paid on any board this year.

As a result of a meeting between officials of the Department and members of a local committee composed of Messrs. Walter Moffatt, Wm. McIntyre and W. J. Stewart, Mr. Freeman Brown. government grader, will be in Winchester on Saturday afternoon to grade cheese, commencing this week.

A joint meeting of the executives of the Cheese Board and the local Cheese Patrons' Association was held following the close of the board. It was moved by Wm. McIntyre, Mountain, and seconded by Walter Moffatt that the local Council be asked to reinstate by by-law, Mr. Kenneth Ault as official weigher for the year 1937. Duties are to commence when required.

The same facilities for cooling cheese are available this year, the meeting was informed, with the same rate of 4 cents box prevailing as last year.

NOTICE TO CREDITORS

NOTICE is hereby given that all persons having claims against the Estate of Eliza Jane Carter (formerly Bell) late of the Township of Matilda in the County of Dundas who died on or about the 19th of March, 1937, are required to send particulars of their claims duly verified to the undersigned Solicitor for the Executor, George Hummell, on or before the 21st of May, 1937;

AND NOTICE IS FURTHER GIVEN that immediately after said last mentioned date the Executor will distribute the assets of the Estate among the parties thereto entitled having regard only to the claims of which he then has notice.

DATED this 29th April, 1937.

ARTHUR FLYNN, Morrisburg, Ont.
1-3c Solicitor for said Executor.

PUBLIC NOTICE!

Notice is hereby given that, in accordance with a petition presented to the Municipal Council of the Village of Winchester, bearing the signatures of nearly all business men in the village, the council did, on the 3rd day of May, 1937, pass a by-law. No. 581, (Requiring Weekly Half Holiday for Shops) whereby all places of business, operated by the petitioners, whose names appear below, will be closed to the public on each Wednesday afternoon, between the hours of 12.30 p.m. and 5 a.m. of the following day, during June, July and August.

Petitioners: Class 1—T. O. Keyes, Hy. Bessin, C. E. Cross, Ida F. Gardner. J. A. McDougall, Harry L. Flora, A. E. Goodfellow, Mrs. Arnold Dukelow, J. E. Utman, J. F. Smith, T. Brown, Clara Anderson, A. H. Duncan. A. W. Duncan, J. L. Dixon; Class 2—Neil A. Hutt, Gerald Helmer, J. A. Crawford; Class 4—C. A. Summers, George Skuce, E. A. Gilroy; Class 6—G. W. Summers, C. E. Emmerson, R. Whelen.

Class 3—R. H. Hutchinson, E. N. Elliott, Hugh McMaster. Fennell Feed Co. (This class to close on Wednesdays during July and August only).

E. M. SHAVER, Clerk.

NOTICE!

The Annual Meeting of the Shareholders of the Winchester Rink Company Limited will be held in the Council Chambers on Wednesday, May 19th, 1937, at 8 o'clock p.m.

1-2c N. W. BEACH, Secretary.

CARD OF THANKS

We wish to thank the members of the Winchester Fire Brigade and all others who assisted in saving our residence from being destroyed by fire last Saturday morning.

1p Mr. and Mrs. Thos. McOuat.

IN MEMORIAM

In loving memory of Stanley Norris Jackson, who passed away on May 3rd, 1936, at the age of 21 years.

Thy will be done, is hard to say.
When one we love has passed away.
Some day perhaps we'll understand,
When we meet him in that better land.
Sadly missed by Father, Mother, Brothers and Sisters. 1p

CARD OF THANKS

On behalf of the Municipal Council of the Village of Winchester, I desire to express appreciation to Fire Chief Kenneth Ault, the members of the local brigade, and those citizens who so effectively united in their efforts to combat the fire which occurred here on Saturday morning last.

The work of preventing the spread of the flames was carried out with thoroughness, and much credit is due to the brigade and those who assisted them in this work.

(Signed) T. O. KEYES, Reeve.

CARD OF THANKS

We wish to express our deep appreciation to neighbours and friends for the numerous kindly acts. expressions of sympathy and beautiful floral tributes tendered during our recent sad bereavement.

Mr. and Mrs. Willis VanAllen,
1c Mountain, Ont.

CARD OF THANKS

Mr and Mrs. Bert Smith wish to extend thanks to all those who assisted in saving their home from being destroyed by fire on Saturday morning last. when the Bailey Garage burned. 1c

PASTURE WANTED

Pasture for a number of young accredited cattle. Apply to

F. F. Davidson,
1c Winchester.

CARD OF THANKS

Mr. and Mrs. Geo. R. Walter and family wish to express their sincere thanks and appreciation to their many neighbours and friends for the kindnesses shown and for the many messages of sympathy during their recent sad bereavement, and also to all those who sent floral offerings. 1p

CARD OF THANKS

Mrs. Geo. Coburn wishes to thank her many friends and neighbours who were so kind and sympathetic towards her during her recent sad bereavement. 1c

COURT OF REVISION
Village of Winchester

Notice is hereby given that the first sitting of the Court of Revision on the Assessment Roll of the Village of Winchester for the year 1937 will be held in the Clerk's Office on Monday, May 17th, 1937, at 7.30 p.m. All persons interested will govern themselves accordingly.

E. M. SHAVER. Clerk.
Winchester, May 6th, 1937.

Auction Sale!
STOCK & IMPLEMENTS

Having sold my farm, I will offer for sale by Public Auction on Lot 9, Con. 2, Township of Mountain, quarter mile east of South Mountain, on

SATURDAY, MAY 8th, 1937,

Commencing at 1 p.m., the following: 3 horses, 1 yearling colt, 10 milch cows, 4 yearling heifers, 1 yearling bull, 1 Holstein bull, rising three; 16 shoats, 1 brood sow with nine pigs.

1 Massey-Harris grain binder, 1 set disc harrows, 1 Massey-Harris mowing machine, 1 horse rake, 1 hand cultivator, 1 Quebec sulky plow, 1 Percival sulky plow, 1 set 12 foot harrows, 1 set sleighs, 1 manure sleigh, 1 wagon, 2 cutters, 3 buggies, 1 set single harness, 1 set double harness, a quantity of Oak plank and tongues, 1 incubator, 144 eggs; 1 barrel churn, 1 grind stone, 1 set of scales, 1 new milk can. 1 stack of hay, a quantity of Timothy Seed, 500 bushels of seed grain, and numerous other articles.

TERMS—Cash.

NORMAN ARMSTRONG, Prop.
W. L. BARKLEY, Auctioneer.

Thank You!
Friends of SUMMERS' BREAD!

FOR YOUR ACCEPTANCE OF OUR NEW LOAF OF BREAD and SOYA BRAN BISCUITS

To the many who have waited patiently for delivery of our New Sunsoy, Soya Bean Bread, we wish to extend our sincere thanks. At the same time, we want to assure you that deliveries will go forward without delay. With each passing day, deliveries to all points in the community will be stepped up in volume.

The "back-log" of accumulated orders is remarkable proof of the public preference for Summers' Sunsoy Bread.

We are deeply grateful for this and are happy to inform everyone that no prolonged period of further waiting will be necessary.

We can assure you that you will be amply repaid for insisting on getting a loaf of this new bread because of its sensational taste appeal and nutritive food value.

Summers' Bread
WINCHESTER, ONT.
Phone 140, and remember we are just as near as your phone.

IN MEMORIAM

In loving memory of mother Mrs. Geo. E. Sully.

Four years have passed and gone
Since one we loved so well
Was taken from our home on earth
With Jesus Christ to dwell.
The flowers we place upon her grave
May wither and decay,
But the love for her who sleeps beneath,
Shall never fade away.
Sadly missed by her daughters. son and granddaughters. 1p.

FOR SALE

That tract of land known as the Robt. Parker farm, located at the southern extremity of Winchester. A suitable barn is to be found on the premises. Moderately priced for quick sale; also a two-year-old Jersey heifer. Apply

Mrs. James F. Ault,
47tfc. Edgehill, Morrisburg, Ont.

FOR SALE

A quantity of Anthony rust-resistant seed oats; thoroughly cleaned; 80 cents per bushel. Apply to

Edward Campbell,
Phone 615 r 14 Late J. F. Campbell Farm,
51-1p Ormond, Ont.

FOR SALE

A quantity of Mixed Grain No. 1 quality; also one horse, mare, well broken for single and double. Apply to

Dr. J. J. McKendry,
52-1p Winchester.

CORONATION CANDY

WILKIN'S ENGLISH TOFFEE
Royal Family Pictures on Each Tin
25c, 50c and $1.00 per tin.

CAROL'S CHOCOLATES
Made with Pure Cream and the Finest Creamery Butter
30c, 60c and $1.00 per box

MARSHMELLOWS .....25c lb.
CRISPIES .....29c lb.
GUM DROPS .....20c lb.

CHARLES E. CROSS
Orders Promptly Delivered
Colonial Coach Lines Daily Service
For Tickets and Information, apply at this store.
TELEPHONE 72 - - WINCHESTER

Now Is The Time!

The House-Cleaning Season is just around the corner. Probably you are thinking of replacing some of your old furniture with new pieces. If so, let us have the opportunity of serving you. We have a full line of Household Furnishings at Moderate Prices. Drop in and see us, we are anxious to serve you.

"Modernize Your Home Now."

J. L. DIXON, Furniture Dealer
TELEPHONE 13, WINCHESTER, ONT.
Funeral Director - Packard Ambulance Service