The Morrisburg Leader

LXXIX, NO. 39. MORRISBURG, ONTARIO, FRIDAY, SEPTEMBER 25th, 1942. $1.50 Per Year; Single Copies 5c

Hunting Seasons Open Next Week

The hunting seasons for ducks and partridge open in this section of Ontario next week, the season for ducks being October 1 to December 15th inclusive and the season for partridge from Oct. 3 to Oct. 17, and November 2nd to November 14th, all inclusive.

Bag limits are as follows: Ducks, 12 per day and 150 for the season; partridge, 5 per day, and 25 for the season.

It is forbidden to take wood ducks or hungarian partridge at all times. Also forbidden is the use of a rifle for the taking of ducks, and the use of an auto-loading or automatic shotgun, the magazine of which has not been permanently plugged or altered, so that the weapon holds not more than three shells.

Berry-Colles

A quiet wedding took place on Monday, September 14th at 10.30 a.m. in Christ Church, Gananoque, when Miss Bessy Isobel Colles, only daughter of Mr. and Mrs. W. B. Colles of Gananoque became the bride of Mr. Harold Townsend Berry second son of the late Dr. and Mrs. G. H. Berry of Westport. Rev. N.R. Stout officiated at the ceremony.

The bride, who was given in marriage by her father, wore a biege boucle suit with beaver collar and brown accessories. She wore a shoulder corsage of Talisman roses.

The bridesmaid, Mrs. Glenn Ferguson of Williamsburg, wore a two-piece wool suit of Air Force blue with silver fox trim and black accessories. She wore a corsage of pink roses.

The groom was assisted by his brother, Dr. A. G. Berry, Sunderland

The bride's mother wore a gown of navy crepe with matching accesories and a corsage of red roses.

After the ceremony, a luncheon was served to the wedding party at Hotel Blinkbonnie.

Later the young couple left for a two week's honeymoon in Quebec. On their return the groom will begin his duties with the R. C. A. F.

Out of town guests included Mrs. James Conley, grandmother of the groom, and Mrs. Robert Flegg, of Westport; Mrs. A. G. Berry, of Sunderland; and Miss Vera Mullins, of Watertown, N. Y.

The bride is well known here, where her father was for some time manager of the Williamsburg branch of the Bank of Montreal.

First Meeting of Canadian Club Held

The Morrisburg and District Canadian Club held its first dinner meeting of the season at the Club rooms on Wednesday night, and a very large crowd of members was on hand for the opening.

Speaker for the occasion was Very Rev. A. P. Gower-Rees, M. A., D.L.C., M.C., Rector of St. George's Anglican Church, Montreal.

Archdeacon Gower-Rees spoke on the topic: "After Three Years of War - Where Are We?" and prefaced his remarks with an analysis of the German mentality. The war, said Archdeacon Gower-Rees, had been won with the successful conclusion of the Battle of Britain, even though it might take us years to reap the fruits of that battle. Similarly, he said, the Great War was actually won in 1914, when the Germans were stopped at the Marne, in their march on Paris, several years before the cessation of hostilities.

What the United Nations must be careful of, he said, was not to lose in the last lap. "We are around the bend" said Rev. Gower-Rees, and he added, "we must keep our lead until we reach the tape."

He was introduced to the audience by the Club president, Mr. D. K. M. Stewart. Both Mr. Stewart and Rev. Gower-Rees thanked the caterers, the ladies of St. Mary's R. C. Church for the excellent dinner served to the Club.

It was announced that the next meeting of the Club will be held on Wednesday, October 7th, at 7 p.m., when the guest speaker will be Dr. Liu Shih Shun, Minister Plenipotentiary of the Republic of China, to Canada. His subject will be "China and Canada". Dr. Liu Shih Shun has come to Ottawa from Chungking, where he served his country as Director of the Department of the Ministry of Foreign Affairs.

Members are asked to note the change in time of the meeting, and of other meetings this season. They will all be held at 7 p.m. instead of 6.30.

Have you something which you an donate to the Superfluity Shop. Get it out today, and help the cause

AUCTION SALE

of Household effects at the residence of Mr. W. S. White, Gravel Road, Morrisburg, at 2 p.m. Saturday, October 3rd, 1942. Terms: Cash. Auctioneer, Mahlon Zeron.

39c.



HERO OF THE SUCCESSFUL ATTACK ON ST. NAZAIRE

Lt. Commander Stephen H. Beattie, R. N., who comanded the destroyer "Campbelltown" on her last epic voyage. He stood on the bridge when the destroyer with five tons of high explosive on board, and under withering fire from the enemy, rammed the main dock gates at St. Nazaire during the British combined forces raid on the enemy-occupied port. True to naval tradition, he was the last to leave his ship. The object of the raid -to render the dock useless to enemy warships — was achieved, the gate being destroyed when the Campbelltoown's cargo was detonated. Lt.-Commander Beattie was taken prisoner during the raid.

WOMEN'S INSTITUTE WILL SPONSOR TAG DAY FOR BLIND

The Morrisburg Women's Institute announces a Tag Day to be held in Morrisburg on Saturday, October 3, for the aid of the Canadian National Institute for the Blind.

The wholehearted response of the public in this worthwhile appeal is asked.

In Morrisburg and Dundas County there are about 12 blind people registered with the Society and they are all eligible for any of the services provided by it. These services consist of preventing the loss of sight as well as assisting those already blind. This work depends for its continuance and expansion on the generosity of the public.

Appeals will be made in Prescott, Cornwall, Cardinal and other surrounding towns on the same day.

Buy a tag on Saturday, October 3rd when you are approached by a saleslady. You will be investing in the future of some poor mortal who is deprived of the same ability which you may have to recover the small amount the tag will cost you.

Remember The Date - Sat., Oct. 3rd

HELP THE BLIND!

Merrikin-Phillips

A very quiet wedding was solemnized at St. Paul's Lutheran parsonage on Saturday, September 19th, when Aldema V., eldest daughter of Mr. and Mrs. E. C. hillips was united in marriage to William Ernest Merrikin, son of Mr. and Mrs. Edward Merrikin of Hull, England, with Rev. A. F. Buehlow, B. A., officiating.

The bride was attended by her sister, Miss Joycevelyn Phillips, and Mr. Wilbert Loucks of Williamsburg was best man.

The bride wore a twilight blue crepe dress, hat and shoulder veil, with matching accessories, and a corsage of Talisman roses. She also wore the gold necklace worn by her grandmother (Bradley) at her wedding, 52 years ago. The bridesmaid's dress was blue crepe with soldier blue accessories. Her corsage was of Talisman roses.

Immediately following the ceremony, the happy couple left on a honeymoon trip to Ottawa and northern points. For travelling, the bride wore a navy blue wool suit. On their return, Mr. and Mrs. Merrikin will reside at Williamsburg.

Benjamin Henry

The funeral of Benjamin Henry was largely attended on Saturday afternoon at 2..30 o'clock in Knox Presbyterian Church, Iroquois. Rev. Stephen Lookman conducted the service.

Deceased, who had been in ill-health for the past six years, died suddenly at his residence, two miles north of Iroquois Thursday evening He was the son of the late Mr. and Mrs. John Henry of Miller's Corners, and was in his 77th year. He was formerly a resident of Prescott, but had resided at Iroquois for 38 years, where he had been a prosperous farmer of Iroquois and surrounding district.

He was twice married, his first wife being Miss Ada Conklin of Maynard, who predeceased him in 1898. Surviving by this marriage is one daughter, Mrs. Dwight Merkley, of Haddo. In 1902, he married Miss Ada Carman of Iroquois, who predeceased him in 1932. Surviving are three daughters, Mrs. James D. Armstrong, Cardinal; Miss Ruth Henry and Miss Hilda Henry, both of Iroquois, and two sons, John B. Henry and Borden Henry, Iroquois. Also surviving are one sister, Mrs. William Plumb, Prescott, and seven grandchildren.

Interment was made in Knox Presbyterian Cemetery, Point Iroquois.

D. L. Griffith

David Lloyd Griffith, who up until taking ill a year ago was soloist in the Glenview resbyterian Church choir, died on Thursday last at his residence, 4 Chicora Ave., Toronto.

Born in Mimico he was a member of the Toronto Mendelssohn Choir and Toronto Conservatory Choir.

Surviving are his mother, Mrs. M. T. Griffith; three sisters, Mrs. H.C. Cruickshank of Ferndale, Mich.; Mrs. D. W. Harris of London, Ont., and Miss Nellie Griffith of Toronto. Also four brothers, Robert Thomas, John J., Richard L., and Leading Llewellyn W. Griffith, R.C.N.V.R., stationed at an Eastern Canadian port. His father predeceased him.

The Griffith family is known here having left Morrisburg in 1913.

OPEN LETTER TO A DRUNKEN DRIVER

Sure, you can drive home, all right. Don't let 'em feed you any of that bunk about letting somebody else take the wheel. Any old time Pete can stand on his feet, he can drive an automobile, drunk or sober What's a few drinks between friends anyhow? You show 'em who's going to drive.

Pile 'em into the car. That sweet little wife of yours, who's such a swell kid even if she does nag you about driving when you're drunk, and that funny couple with you who want to take a taxi home. Imagine! Wanting to take a cab! Step on the gas! Whoopee. Go places.....

Brother, you're not the big shot you think you are. You're just a fuzzy-brained liquored-up obstinate ass with as much right to drive an automobile on the public highway as a monkey from the zoo would have.

I won't appeal to your reason, because it's obvious that you haven't any. I won't appeal to your emotions, because they are pickled.

I only hope you'll start to drive home, alone, some night when you've one too many under your belt. Then I hope some little emergency will arise which your addled brain and fumbling hands won't enable you to meet. I hope you'll encounter a tree or a telephone pole that will land you in a police cell and your car on a junk pile. And as you sober up I hope the baseness of your continued offences against society will be borne in upon you with sickening clarity. I hope the newspaper headline will scream out your name to all your friends.

Yes, I hope an All-Wise Providence will arrange this little lesson for you. And soon, before you kill somebody, as you surely will if you continue to drive when you are drunk.— Writer in Ontario Safety Manual.

FREE WAR SAVINGS STAMPS EACH WEEK

BOOSTING THE WAR EFFORT

FREE WAR SAVINGS STAMPS; NEWS FROM OFFICIAL BULLETINS

This paper and the advertisers in this space will each week for a 26 week period, boost the war effort in two special ways — first by keeping up an interest in War Savings Stamps by giving 4 stamps free each week (2 each to the persons whose names will appear in different advertisements). Simply locate your name, clip out the advertisement and present it at the Leader Office and you will receive 2 War Savings Stamps free. The second boost will be in the form of information published on this page each week taken from the official bulletins reaching this office from various government sources. These items will be about rationing, price control, unemployment insurance, etc., all of which affects our daily living, and of interest to everyone. We suggest that you clip this information out each week and file it in a scrap book for later reference.

REVISED PROCEDURE IN CASE OF LOST BOOKS

Revised procedure has been adopted by the ration section of the Wartime Prices and Trade Board in connection with cases where loss, damage or mutilation of ration books is reported by their holders.

Regardless of earlier information, it is now provided that wherever a lost book is reported, the holder will be required to make a stautory declaration on a form provided by the Board and on its return to the Ration Office, he will be issued with a temporary ration card good for one month. If the lost book is still lost at the end of the month, the holder is then required again to report to the Ration Office, when he will be given a new books. Should, however the original book re-appear at any time thereafter, it must be returned forthwith for cancellation. In cases where application is made for a new book to replace one which may have been mutilated or damaged, the holder is now required to turn in to his Ration Office the remains of the book so mutilated or damaged

Anyone who would hoard vital goods in wartime has no right to our democratic life. Nor would he be tolerated long even in Germany.

CORNWALL BARBER LEARNS A LESSON

Emile Vachon, a Cornwall barber, found in police court there recently that it does not pay to tell an investigator of the Wartime Prices and Trade Board that he had no intention of procuring one of the licenses of that Board. Appearing before Magistrate P. E. Bergeron, he was fined $35 and costs.

The magistrate said he could not agree with the contention of R. Danis, appearing for Vacron, that the latter's ignorance of English was responsible for his failure to comply with a notification from the Board that he should take out a license.. "Vachon said he had a license from the town and that the Federal government was not going to run his business', said Mr. Bergeron. "That is far from ignorance."

An additional charge against Vachon of having illegally increased his prices was dismissed when his counsel argued that he could not be tried on such a charge because the information relating to it had been inadvertently prepared.

R. Danis was counsel for the accused, and John S. Latchford appeared for the Department of Justice.

Morrisburg Feed & Produce
FLOUR FEED
CEREALS COAL
Phone 88 Night 89

W. & J. Meikle
Phone 47. Morrisburg, Ont.
GENERAL MERCHANTS
Dry Goods, Groceries, Paints, Linoleums and Congoleums
Kenwood & Hudson's Bay Blankets
Linens
J. Allen McIntosh

G. Ross Wingard
Shelf and Heavy Hardware
PAINTS AND OILS
PLUMBING SUPPLIES
GROCERIES and PROVISIONS
Phone 614R2 Williamsburg, Ont

W. E. Adams
BARBER & BEAUTY PARLOUR
Let us Handle Your Beauty Problems
Phone 139 Lock Street
MORRISBURG

Locketon Lodge Hotel
WILLIAMSBURG
All Legal Beverages
Rooms with Running Water, $1 (Single)
Rooms with Private Bath $1.50--$2 (Single)

Thos. E. Fraser
FLORIST
Gifts for Every Occasion
Say it With Flowers
42—W R.R. 1, Morrisburg

Whitteker's
MEAT MARKET
MEATS, FRUITS, VEGETABLES
Highest Prices Paid for Hides
We Deliver Once Daily
Phone 607R24 Williamsburg, Ont

Sam Agulnik & Son
Ladies & Gentlemen's Ready-to-Wear
FUR COATS OF ALL KINDS
Phone 120 Morrisburg

Williamsburg Garage
R. F. NORVAL, Prop.
We Guarantee Our Work
Full Line of Accessories
Batteries Repaired and Recharged
Acetylene Welding
Phone 606—12 Williamsburg, Ont.

LEND TO DEFEND
THE RIGHT TO BE FREE
Buy War Savings Certificates
Regularly

Morash Foundry

Reddick's Grocery
"The Friendly Store"
SERVICE WITH A SMILE
Groceries, Cooked Meats
Fresh Vegetables, Dry Goods
Phone 75 Main St.

St. Lawrence Hall
Morrisburg's Leading Hotel
40 Rooms. Running Water
EXCELLENT MEALS
Restaurant and Table d'Hote
ALL LEGAL BEVERAGES
W. A. McGannon, Mgr.

Merrill's
Auto Supply & Furniture House
Canadian Tire Corp. Asst. Store
Auto Accessories and Radios
Household Furnishings
Main St. Phone 60

G. L. Barclay & Sons
Dealers in
GENERAL DRY GOODS
GROCERIES, HARDWARE,
CLOTHING, HATS, CAPS, BOOTS, SHOES, Etc.
Phone 602R12, Williamsburg Ont.

Dr. M. Rees

H. B. Duvall
Now Operating
Supertest Service Station
Before You Buy a Used Car
SEE OUR LARGE STOCK
Local and Long Distance Trucking
Main St. Phone 15

The Froatburn Store
GROCERIES, FLOUR & FEEDS
DRY GOODS, HARDWARE
IMPERIAL GAS AND OILS
Phone Morrisburg 613-4
Managed by R. M. Carkner

Rhea Rita Beauty Salon
A Wartime Measure Forces us to work only a 56-hour week beginning October 1st. We ask our customers to co-operate by making as many appointments as possible in the forenoon.
MRS. BALL, Prop.

P. E. Beckstead & Son
R. H. Beckstead, Prop
SERVICE THAT SATISFIES
Garage and Service Station
Dealers in Farm & Power Machinery
LET'S GET IN THE SCRAP NOW
The War Industries Need your Scrap Metal. Bring or Send it to us Now
WILLIAMSBURG, ONT.

McNeely's
DRUG STORE
Formerly Burns' Drug Store
PRESCRIPTIONS
TOILET LINES — CANDIES
SCHOOL SUPPLIES
UNITED CIGAR STORE DEALER
Main St. Morrisburg Phone 93

We carry a Line of Groceries and General Merchandise
For Your Every Need
Stop and Shop at
Barkley Bros.
GENERAL STORE
BOUCK'S HILL Phone 602R13



Says Mrs. Joseph Pare, Montreal, Quebec: "I find KELLOGG'S ALL-BRAN much more satisfactory than pills or powders. Nearly all our family suffered from constipation. Our friends suggested pills and powders, but relief was only temporary. Now we eat ALL-BRAN regularly and recommend it to our friends."

Instead of waiting until you suffer and then dosing yourself with harsh purgatives, try ALL-BRAN'S "Better Way" to correct *the cause* of constipation due to the lack of the right kind of "bulk" in the diet. Eat it daily and drink plenty of water, but remember, ALL-BRAN doesn't work like a cathartic; it takes time. ALL-BRAN is sold at your grocer's in two convenient size packages; at restaurants in individual serving packages. Made by Kellogg's in London, Canada.

SERIAL STORY

SPORTING BLOOD

BY HARRY HARRISON KROLL

THE STORY: Hunter Dent, who manages wealthy Strickland Ballard's farm, is suspected of being involved in the robbery and murder of a bank messenger, through his protection of Ballard's dissipated son, Junior. Hunter found Junior lying unconscious beside a satchel containing $17,000, the amount taken from the messenger. Hunter had put the boy to bed, discovered next day that Junior had not been drunk, but shot and seriously wounded.

Hunter hides the money, next day finds it gone from a safe to which only he knew the combination. The tires of his car match the tracks of the "death car" which Junior drove and crashed on the estate, and which Hunter is hiding. But the sheriff examines Hunter's tires, finds there is no dust on them.

* * *

THE PACK GATHERS
CHAPTER VI

Sheriff Anderson folded his camera and dropped it back in the car seat. He continued to eye Hunter in a way the farm manager did not like. He murmured under his breath, "Um-mmmm," took out a small notebook and wrote things down. Without being so at all he acted in a most disagreeable manner. He repeated the name, "Hunter Dent." He asked, "And your official title is farm manager, that it?" Hunter nodded. The two men drove off. Hunter and Red faced each other.

The afternoon was declining. Hunter had a strange sense of time, as if not hours but weeks and months had elapsed since all this began. Red dropped on the bottom step of the stairs. She talked as if to herself. "It couldn't have been Junior's car. It could not have been Junior. He was in town last night—yes. He came back some time in the night, that's true. But he was with some of the gang every minute. With Hankins Temple, with the Ghibartos, with the twins, with Neal, Bill—it couldn't have been Junior—" She became aware of Hunter's eyes closely upon her. Startled out of thinking out loud, she rose. "I guess I'd better be going, Hunter."

She moved toward the house. With a growing uneasiness that he was shielding Junior at the dangerous expense of himself, Hunter returned to the woods. He had said his key was the only one to the old chain-and-lock. That was not true. There were two keys and Junior had the other. He reached the wrecked car. He could not go on lying too long about as big an exhibit as the automobile. When night came he must get in here and haul the car out. He could use the big truck. Where he would secrete the car was another question.

* * *

Red was gone when Hunter returned to the house. He asked Warwick, "Where did Miss Bella go?"

"To town, sir, I believe."

A sudden question, which overshadowed all the others, popped into Hunter's mind. Red standing there ruminating, making what amounted to an alibi for her brother. She named all present at the party except herself.

"Warwick."

"Yes, sir, Mr. Dent?"

"You saw all that were at the party last night. Was Miss Bella there?"

"Yes, sir, she was."

"I mean all through it. Did she leave with the rest, or go away alone or with her fiance?"

"Now you raise the question, Mr. Dent, I don't believe she was here when the party abruptly broke. It happened rather on the spur of the moment, sir, I would say. You know how they do—some one screams something, and they all scream, and all make a dash for their cars, and the house becomes like a tomb." He reflected. "Now you ask, Miss Bella evidently did not go with the rest."

Hunter decided, "One thing seems sure. Red didn't know, couldn't vouch in her own mind, that Junior wasn't mixed in the stick-up, the killing. She suspects. She is afraid. She is beginning to be convinced that I am mixed in it, deeper than any one believes. But because she was not with the gang she can't know for sure, and has no way so far for finding out. Am I stupidly slipping a noose around my own neck?"

* * *

Hunter got the paper and read the fairly meager details. A girl and her boy friend were on their way home from the neighborhood picture show not far from the river front about midnight. This region of town was of fairly ill repute. Old frame houses, sorry little corner stores, dark stairways where dangerous characters lurked. The couple heard cries, shouts, a string of oaths, and some pistol shots. They darted into a dark doorway. A young man with hat drawn low over his face walked and ran past. He had something under his arm. Later it proved to be the leather bag with the money. Or that was the supposition. Another young man, in tails and silk hat, came along. He had a gun. He was running pretty fast after the young man ahead. He shouted, "Hey, stick 'em up!" It all happened so fast the couple hardly knew just how the details came. Anyway, there seemed to be two more people. Men. They just appeared. From nowhere, it would seem. The shots came fast now. When the girl screamed her boy friend clapped his hand to her mouth, telling her to keep it shut. They didn't want to get mixed in what was going on. So the rest of the doings were blurred. She didn't see the two again. The man in tails after shooting once seemed to have disappeared. She could hear running steps. The echoes jumped up and down in the cobbled street. Then the police showed up and by that time the bank messenger, as he later proved to be, was lying in the middle of the narrow street, shot. The bag was gone. The girl and her boy friend couldn't run. The boy friend, however, escaped by running up the dark stairs and not coming to her rescue when the police nabbed her. The name was Sarah Kiker, and she worked part time at the munitions plant.

That was the jumbled story of an eye-witness. Sarah Kiker now was in jail. She declined to divulge the identity of her friend.

Hunter laid the paper aside thoughtfully. "There's a gal for you! There's a real sport."

Warwick came in and began arranging things. Hunter watched with surprise. "Something doing tonight?"

"The young, sir, are planning a meeting. Not a party, but just a get-together, as Miss Bella said."

"I see. Well, I'd better clear out."

* * *

Hunter went down to the barn. The time was almost dusk. He had to get Junior's car out, but what he would do with it afterward he could hardly think. He could put it temporarily here in the barn. He got out the heavy truck, some chains, and made ready for the wrecking job.

He ate supper. There was a small dining room attached to the servants' quarters for his use. By the time he was ready to attack the job in the woods cars bearing the guests were arriving. Hunter went out and stood in the shadows, so slashing headbeams would not readily show him watching. The crowd was quiet. They entered the house without much talk and no laughter at all. It struck Hunter with an ominous portent that he might be included in the topics to be discussed; for there was no question their purpose was with Junior.

Hunter went through the shrubbery and shadows around the west side of the mansion. Here the low-branched magnolia trees made the dark into ink. He crept up to the window, open to the bland evening. He could see the group. Hankins Temple, the McDougal girls, Mrs. Ballard's brother, Neal Frazier; the Ghibarto twins. Red and her fiance were not present. Frazier was leaning against the mantle, finishing a cigarette. He crushed it out in an ash tray. He was a short but powerful man. A bachelor hurrying into his late 30s, with a pretty watermelon belly, he nevertheless had a bulldog face and pugilistic build. He occupied the advantage of being the oldest member of this rather cultish group that made sportsmanship their battle cry.

"I'll wager you the real culprit is not far from where we are," he said. "All of you read the Kiker girl's story in the afternoon paper. Without going into details at this moment, but speaking from some inside dope, which in turn is made up of many small things, I'm willing to lay odds on the killer's being right here. I mean on this place."

There was a hush. He finished. "I'm speaking of Hunter Dent, the manager here."

(Continued Next Week)

LAURA WHEELER EMBROIDERY GIVES LINENS CHARM AT LITTLE COST

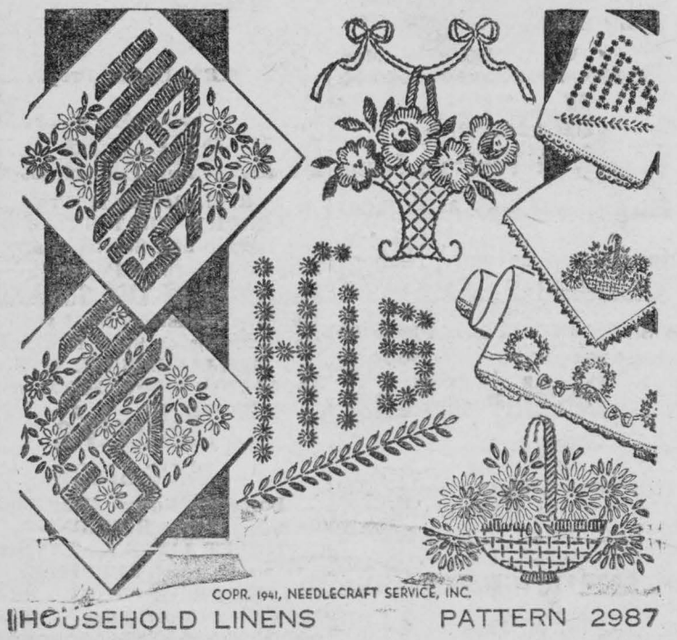

HOUSEHOLD LINENS PATTERN 2987

Here's variety in needlework so take your pick. "His and Her" motifs for towel and pillow cases—a variety of small motifs for other linens! You'll embroider them quickly. Pattern 2987 contains a transfer pattern of 20 motifs ranging from 2 x 3 to 3 x 13 inches; materials required; illustrations of stitches.

Send twenty cents in coins (stamps cannot be accepted) for this pattern to Wilson Needlecraft Dept., Room 421, 73 Adelaide St. West, Toronto. Write plainly pattern number, your name and address.

Falling Machine Gun Wrecks Jap Plane

A machine-gun falling from an American bomber sheered off the propeller of a Japanese Zero plane causing its destruction at Milne Bay, a Melbourne Herald war correspondent reports.

F. C. Folkard, the writer, said the story was vouched for by Gunnery Sgt. J. P. Papp and others in the bomber.

Papp said the bomber came so close to another plane that he feared the machines would collide. He made a sudden motion to adjust his life preserver, accidently giving his machine-gun a wrench. There was no collision, but screws holding the gun broke.

"The gun fell out. I almost followed it in my effort to save it," Papp told the correspondent. "Looking down, I was startled to see a Zero, 200 feet below and coming up at us fast to make a belly attack.

"Now this may sound incredible, but that falling gun hit the Zero's propeller, which was knocked to pieces. The Zero kept coming a moment and then dived straight down to the water."

TABLE TALKS

SADIE B. CHAMBERS

Conserves And Relishes

This week as I was taking a final resumé of my garden I found some lovely fresh mint fresher and crisper than many times in the spring, no doubt on account of the recent rains.

I decided to make these three things and thought maybe you would like them too.

Mint Jelly

1 cup fresh mint leaves and stems firmly packed
1 cup cider or malt vinegar (diluted)
1 cup water
5½ cups sugar (two cups of corn syrup or 1½ cups honey)
1 cup commercial pectin
Green coloring

Wash mint. Do not remove leaves from stems. Place in kettle and press down with potato masher, a wooden one if you have it. Add the vinegar, the sweetening and the water and bring to a boil over a hot fire. Add enough green color to give the desired shade. As soon as mixture is boiling add pectin, stirring constantly and bring to a full rolling boil and boil hard for ½ minute. Remove from fire. Skim and pour through the sieve to remove all trace of mint leaves. Pour into sterilized glasses and seal.

Mint Fruit Relish

5 cups or two lbs. of prepared water melon rind
1 teaspoon salt
2 medium sized oranges
7 cups sugar
½ cup vinegar
2¼ cups water

Substituting for sugar use honey or corn syrup. Try three cupfuls. Taste, if not sweet enough for individual taste add more

½ cup finely chopped mint leaves
1 small can crushed pineapple

Remove green skin and all pink flesh from rind of firm but not overripe watermelon. Put rind through food chopper, using course knives. Drain and weigh or measure. Cover with water, add salt and let stand over night. Drain, scrub oranges cut into eighths; remove seeds and all course membrane. Cut crosswise into very thin slices. Cover watermelon rind and oranges with fresh water. Bring to a boil and simmer. Cook for 45 minutes or until tender. Drain; mix sweetening, vinegar and water in large kettle; bring to a boil stirring until sugar is dissolved. Boil rapidly until syrup is thick. Add fruit mixture and mint tied in a cheesecloth bag. Bring slowly to boil for 40 minutes or until fruit and rind are clear. Remove mint bag and skim.

Minted Pear Preserves

8 cups prepared pears
1 cup water
5½ cups sugar
1 tablespoon lemon juice
2 tablespoons finely chopped mint leaves firmly packed

Wash and prepare about 4½ lbs. firm ripe pears. Cut into quarters, remove cores and cut crosswise into thin slices. Weigh or measure into large preserving kettle. Add water, bring to a boil and simmer covered about 20 minutes or until tender, stirring constantly. Add sugar, salt and lemon juice. Mix carefully, cook slowly or until mixture boils, stirring until sugar is dissolved. Boil rapidly for about twenty minutes or until fruit is clear and syrup is somewhat thick, stirring frequently to prevent scorching. Skim. Add mint and reheat just to boiling. Pour into hot sterile jars or glasses and seal at once.

Grape Conserve

5 lbs. grapes
5 lbs. sugar
1 lb. raisins
3 oranges

Separate skins and pulps of grapes. Cook pulp and run through colander, to remove seeds. Cut rind of oranges into small pieces. Cook together until thick, then add a cup of nuts.

Miss Chambers welcomes personal letters from interested readers. She is pleased to receive suggestions on topics for her column, and is vn ready to listen to your ::pet peeves." Requests for recipes or special menus are in order. Address your letters to "Miss Sadie B. Chambers, 73 West Adelaide Street, Toronto," Send stamped self-addressed envelope if you wish a reply.

Two Flower Girls Lose A Friend

At the King's request there were not many flowers at the funeral of the Duke of Kent but a bunch of carnations and roses arrived at Windsor Castle with a card expressing sympathy and signed "Mrs. McCarthy and Mrs. Farmiley, two London flower girls."

They had often supplied the Duke with a button-hole flower and they said: "He treated us not as just flower girls but as friends."

Crisp and Tasty!

Satisfy those active appetites with good steaming-hot soup and a generous plateful of Christie's Premium Soda Crackers! They're always dependably fresh and so *crisp and tasty*. At your grocer's, salted or plain. Get the economical 2-pound package. Serve with soups, salads, spreads—any food or beverage.



Christie's PREMIUM SODA CRACKERS

Teach Economy Of Electric Power

Ontario Wowen Will Be Asked To Stagger Ironing Days

Housewives in Ontario will be urged to stagger their ironing days this fall and winter, W. L. Houck, vice-chairman of the Ontario Hydro-Electric Power Commission said recently.

"We are going to conduct an educational campaign to teach housewives how to conserve electric power," he said. "November and December are the two worst months of the year. Tuesday is the worst day. That is the day the housewives do the ironing. We are going to try to get them to do their ironing on other days of the week."

Mr. Houck said that before the end of this month the Hydro-Electric Power Commission will ask that advertising lighting be absolutely curtailed. Theatres, he said, will be allowed enough lights in front to permit the public to see what pictures are being displayed and to find its way in and out of the theatres.

Housewives will be asked to have more oven dinners to cut down on use of elements, and to turn off radios when they are in other parts of the house.

"These things may seem small," he said, "but the system serves 600,000 urban and 130,000 rural homes. A little saved in each home will add up to a large total.

"There is going to be a power shortage of from 200,000 to 300,000 horsepower this fall," Mr. Houck said.



Industrial history is made as fair sex invades Canadian National Railways yards. The railways employed a few women during the last war, but a much larger program is planned now, as the National System prepares to meet the increasing war-time traffic demands that will be made upon it. "Our only requirement is that women must be willing to work and have the intelligence to do a good job," declared E. R. Battley, General Superintendent of Motive Power and Car Equipment, Central Region. Women are cleaning everything in the yards from ashtrays to giant locomotives, in addition to handling foodstuffs in the Commissary Stores for Canadian National dining cars. At present women are employed at Toronto, Montreal, Windsor and Sarnia in similar capacities, and they will be engaged at other points across the system as the necessity demands. Experience has proved they are dependable workers, who do a splendid job of work.

Housewives Have War Organization

Housewives are mobilizing in the British war effort through a nation-wide good-neighbor scheme. Like the women in the forces, or the members of the Land Army, housewives have their own organization.

Cards in the windows of more than three-quarters of a million houses in city streets and country lanes indicate the residences of members of the Housewives Section of the Women's Voluntary Service. Here are the women who, though they cannot do a wholetime job in factory or workshop, have been trained through A.R.P. lectures, cookery and nursing, and other demonstrations to give efficient service to their neighbors in any emergency. Wherever the wheels of Britain's war machine can be oiled to prevent friction upon the individual, right there, it seems, is a member of this service to give the necessary comfort and help.

From this organization, for instance, come the Sister Susies of World War II. No longer does Tommy Atkins have to spend hard-earned pennies in postage stamps to send his socks home to Mother. They are now mended at W.V.S. work parties or in the homes of members of the Housewives' Section.

Canada Exports Machine Tools

Canada, once entirely dependent on the United States and Great Britain for machine tools, now is exporting some tools to those countries and has stepped up her production some 800 per cent since the outbreak of war, munitions and supply officials said last week.

Before the war Canada made hardly any machine tools and even now the production meets little more than one-fifth of wartime industry's demands in this countr. But four general types are being made in a wide range of sizes. Almost half Canada's machine tool output goes to help war industries in the United States.

A Delicious Mealtime Beverage

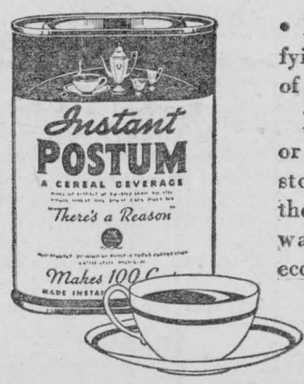

• Postum has a delicious satisfying flavor that every member of the family will enjoy.

Postum contains no caffeine or tannin to upset nerves or stomach. Made instantly in the cup, either with boiling water or hot milk. Very economical.

4 OZ. SIZE MAKES 50 CUPS
8 OZ. SIZE MAKES 100

P372

PLUGGING FOR VICTORY



Nose plugs in 500-pound aerial bombs in a Canadian plant are tightened by a girl employee before being shipped abroad as "Bundles for Berlin."

SUNDAY SCHOOL LESSON

LESSON 39
JOSEPH: AN EXAMPLE OF FORGIVENESS
Genesis 45-50
PRINTED TEXT
Genesis 45:1-15; 47:11, 12

GOLDEN TEXT.—Be ye kind one to another, tenderhearted, forgiving each other, even as God also in Christ forgave you. Ephesians 4:32.

THE LESSON IN ITS SETTING

Time. — According to most chronologists, Jacob went down with his family into Egypt 1715 B.C. Jacob died 1698 B.C. Joseph died 1643 B.C.

Place. — Joseph's residence in Egypt was at Zoan, the capital of the kingdom at that time, located in the eastern part of the Nile delta. Goshen was in the eastern part of Egypt, north of the southern extremity of the delta. Hebron was two hundred miles northeast of Zoan.

Joseph Reveals Himself

1. "Then Joseph could not refrain himself before all them that stood by him; and he cried, Cause every man to go out from me. And there stood no man with him, while Joseph made himself known unto his brethren." Delicacy forbids the presence of strangers at this unrestrained outburst of tender emotion among the brothers. Besides, the workings of conscience, bringing up the recollections of the past, and the errors are not to be unveiled to the public eye.

2. "And he wept aloud: and the Egyptians heard, and the house of Pharaoh heard. 3. And Joseph said unto his brethren, I am Joseph; doth my father yet live? And his brethren could not answer him; for they were troubled at his presence. 4. And Joseph said unto his brethren, Come near to me, I pray you. And they came near. And he said, I am Joseph your brother, whom ye sold into Egypt." Joseph had controlled his feeling in many a trying situation but now he 'wept aloud.' It is his love for his brethren making its way through all his ability to do without them that breaks him down before them, a man conquered by his own love, and unable to control it. It compels him to make himself known, and to possess himself of its objects, those unconscious brethren.

Living Near To God

5. "And now be not grieved, nor angry with yourselves, that ye sold me hither: for God did send me before you to preserve life. 6. For these two years hath the famine been in the land: and there are yet five years, in which there shall be neither plowing nor harvest. 7. And God sent me before you to preserve you a remnant in the earth, and to save you alive by a great deliverance. 8. So now it was not you that sent me hither, but God: and he hath made me a father to Pharaoh, and lord of all his house, and ruler over all the land of Egypt." A tragedy in the lives of many who rise from obscurity to places of great power, influence, and wealth, or fame, is that they forget God. They neglect their own prayer life. With increasing frequency, they are absent from divine worship on the Lord's day, and their language becomes more and more the language of the world, with words of praise and thanksgiving and supplication to God less and less manifest. Fortunately this had not happened to Joseph. In the very height of his power, he bears testimony in all of his utterances to the goodness and power and sovereignty of God. Notice carefully that it is Joseph who had suffered and had for years been obedient to God, who recognized the hand of God in all that had taken place — it was not these brothers, whose lives were calloused by brutality and heartlessness. It is the one who lives near to God who recognizes the overrulings of God.

Thoughts Of His Father

9. "Haste ye, and go up to my father, and say unto him, Thus saith thy son Joseph, God hath made me lord of all Egypt: come down unto me, tarry not; 10. and thou shalt dwell in the land of Goshen, and thou shalt be near unto me, thou, and thy children, and thy children's children, and thy flocks, and thy herds, and all that thou hast: 11. and there will I nourish thee; for there are yet five years of famine; lest thou come to poverty, thou, and thy household and all that thou hast. 12. And, behold, your eyes see, and the eyes of my brother Benjamin, that it is my mouth that speaketh unto you. 13. And ye shall tell my father of all my glory in Egypt, and of all that ye have seen: and ye shall haste and bring down my father hither." Joseph's first thought after this precious reconciliation had been accomplished, was of his father. He knew it was in the program of God, not that he, Joseph, should at this time go back to Canaan, but that his father, with his great family, should come down to him. He also knew, undoubtedly having made such an arrangement with Pharaoh, that Jacob's family should, in this change of residence, abide in the land of Goshen, where they would find abundant provision for all of their needs.

The Cup of Forgiveness

14. "And he fell upon his brother Benjamin's neck, and wept; and Benjamin wept upon his neck. 15. And he kissed all his brethren, and wept upon them: and after that his brethren talked with him." More than natural sweetness and placability must have gone to the making of such a temper of forgiveness. He must have been living near the Fountain of all mercy to have had so full a cup of it to offer.

Joy In Helping Others

11. "And Joseph placed his father and his brethren, and gave them a possession in the land of Egypt, in the best of the land, in the land of Rameses, as Pharaoh had commanded. 12. And Joseph nourished his father, and his brethren, and all his father's household, with bread, according to their families." The land of Rameses in this verse is almost always taken as another name for the land of Goshen. What a contrast between Joseph's treatment of his brethren, and their treatment of him years before! They had thrown him into a pit, expecting nothing less than death to follow: he was rescuing them from death by famine and making possible their very existence. It would seem that Joseph, noble of character, servant of God, indefatigable in work, high in favor, found his greatest joy in doing something for others. This should be the mark of every true believer, as it was a great characteristic of our Lord, Who went about doing good.

Tires Treated To Make Them Last

The theory that "we might as well use our tires; they'll rot anyway," is rebutted by tire makers.

Tires bought in the last few years are treated with an anti-oxident that will preserve them for five or six years with only 10 to 15 per cent deterioration.

Ten years ago they would have dried up and cracked.

THIS CURIOUS WORLD

By William Ferguson

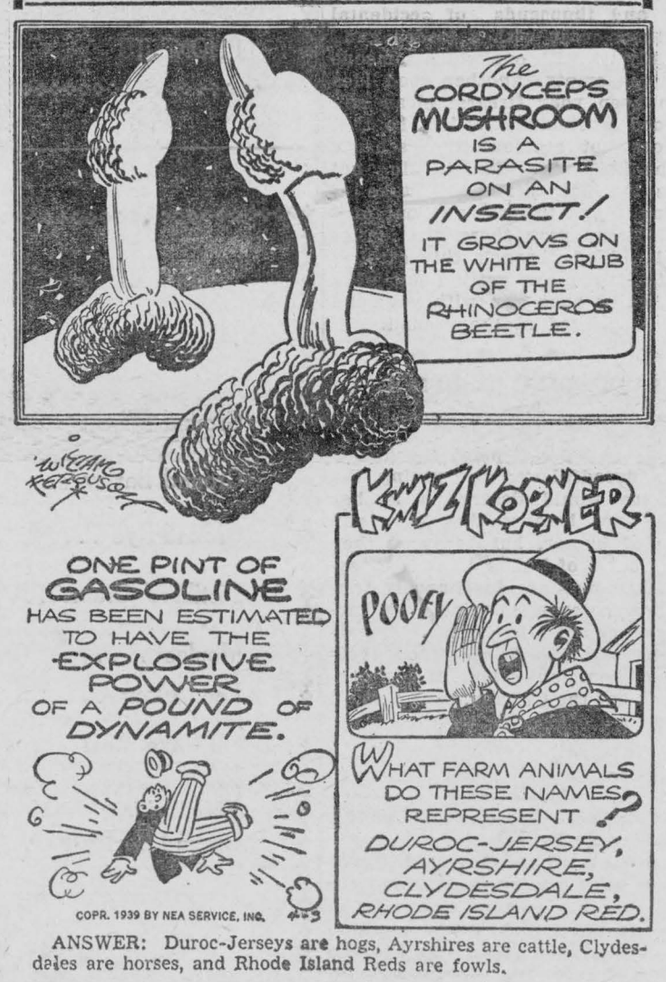

ANSWER: Duroc-Jerseys are hogs, Ayrshires are cattle, Clydesdales are horses, and Rhode Island Reds are fowls.

NEXT: What is the smallest known monkey?

RADIO REPORTER

DIALING WITH DAVE:



ERIC WILD

Meet Eric Wild, dynamic young Canadian orchestra leader, who again batons one of Canada's top-flite, nationally heard, variety programs. Last season's Blended Rhythm show is back on the network again, including CKOC in Hamilton, each Tuesday night at 8.30. This year, the show has a somewhat new format, with Canada's number one comedian Master of Ceremonies, Alan Young, at the helm of the program. With Charles Jordan as tenor soloist, with a nifty vocal group, Eric Wild's music, and the feature 'Song of the Month' parade of Canadian penned popular tunes, this Tuesday night Variety show, will again be high in favor with Canadian radio listeners!

This is the way Dale Evans eased into radio: The beautiful singing starlet who joined the Charlie McCarthy program this year (Sundays, 8.00 p.m. CKOC-CBC National Network), worked as a stenographer in an insurance office in Dallas. She sang at her work. So the company launched a program over a local station and Dale became talent. When she went to Chicago, she became the soloist with Anson Weeks's band, and for two and a half years was heard on various programs. She has been in Hollywood a year, and now becomes soloist on one of network radio's top programs, sharing honors with Edgar Bergen, Charlie McCarthy, Don Ameche an Ray Noble's orchestra!

Listening dynamite is picked into a new Sunday on CKOC program, "Calling All Cars" which takes the place previously occupied by Academy Award, 6.15-6.45 p.m. each Sunday. These are stories on the theme "Crime Does Not Pay", and brings to CKOC a weekly half hour transcription of one of radio's greatest and most successful network programs. Produced by Columbia, and using stories actually dramatized from Nationl Police Files, "Calling All Cars' is a punchy, entertaining thirty minute salute on the side of law. Give it a listen — for listening dynamite!

* * *

Last Saturday the Good Deed Radio Club came back on the air. Again Claude Knapman, Wilfred Machin, Les Somerville and all the guiding forces of the show are at the helm, to make this year's series of programs, more than ever, Ontario's great 'Show of Shows' for the children in every home. Every Saturday morning at 9.45, the Good Deeders theme song says the show is 'on the air' — and throughout each show, the talent of youth, the ideas of youth, the promises of youth all join to bring to every one really fine listening. Much will be done as in past years for the spirit of the Good Deed Membership — and much fun, both on and off the air, will characterize the year's activities of the Good Deed Club!

* * *

Returning soon to Canadian airlanes — Fred Allen and his great show. Date is Oct. 4th — the hour 9.30 p.m. Watch for it!

* * *

Hit Parade leaders are Irving Berlin tunes from "Holiday Inn" and "This is the Army." "Be Careful it's My Heart" and "Stage Door Canteen" are the two big favorites of the moment. The eight weekly hits are heard Sunday at 1.30 on CKOC's Hit Parade!

SCOUTING . . .

The war has brought about a big demand in England for horse chestnuts, more commonly known as "Conkers" to boys over there. About 1,000 tons are required for medicinal purposes, and the Ministry of Supply has sought the assistance of Great Britain's Boy Scouts in the drive. In addition to chestnuts the boys are collecting for the war effort nettles, foxglove and raspberry leaves, sphagnum moss, meadow saffron, and 1,500 tons of rose hips. These have been major projects at many British Boy Scout camps this past summer.

* * *

"I have already heard of the excellent work done by the Malta Boy Scouts, and they have been most helpful to me lately" General Lord Gort, Commander of the Malta garrison, wrote the Chief Scout, Lord Somers, in accepting the office of Patron and Chief Scout for the island of Malta.

* * *

The value of Boy Scout training is emphasized in statements by two prominent men in recent weeks. Postmaster General Frank C. Walker of the United States said: "I cannot commend too highly the outstanding accomplishments that have been attained by the Boy Scouts in the past 32 years. The Boy Scouts of America might well be termed the most potent instrumentalities of good citizenship in America." The Mayor of Richmond, England, had this to say: "If every boy and girl would join the Boy Scouts or Girl Guides when young, there would not be so many cases of young people coming before the magistrates."

* * *

With the opening of fall activities, Canadian Boy Scouts are planning to specialize in activities to fit them for "Commando" work, should the war continue until they are old enough to enlist. At a recent Commando course for Scouts at the Montreal District Camp at Tamaracouta, special instruction was given in these arts, and it is interesting to note that all the instruction came from Lord Baden-Powell's original book, "Scouting for Boys," the training proving applicable to present commando training. The Boy Scout Founder was of course one of the first "Commando" leaders in the Boer War, although the term "Commando" was used in that war, not by the British, but by the Boers.

London Buses To Have Daily Rest

Some buses in London will soon be having a mid-day rest in order to save fuel and petrol.

The London Transport Board has not finally picked on parking places, but with the decreased traffic since July 1, when all pleasure motoring was stopped, there should be no difficulty. The buses will be parked from 9 to 4 o'clock and the change is estimated to save two million traffic miles a year, as well as petrol and tires.

OUR RADIO LOG

TORONTO STATIONS			
CFRB	860k,	CBL	740k
CKCL	580k,	CBY	1010k
U.S. NETWORKS			
WEAF, N.B.C. Red			660k
WJZ, N.B.C. Blue			770k
WABC	(C.B.S.)		880k
WOR	(M.B.S.)		710k
CANADIAN STATIONS			
CFOS	Owen Sd.		1400k
CKOC	Hamilton		1150k
CHML	Hamilton		900k
CKTB	St. Cath.		1550k
CFCF	Montreal		600k
CFCH	North Bay		1230k
CFCO	Chatham		630k
CFPL	London		1570k
CJCS	Stratford		1240k
CFRC	Kingston		1490k
CKAC	Montreal		730k
CKCR	Waterloo		1490k
CKCO	Ottawa		1310k
CKGB	Timmins		1470k
CKSO	Sudbury		790k
CKPC	Brantford		1380k
CKLW	Windsor		800k
CKNX	Wingham		920k
CHEX	Peterboro		1430k
U.S. STATIONS			
WEBR	Buffalo		1340k
WHAM	Rochester		1180k
WLW	Cincinnati		700k
WGY	Schenectady		810k
KDKA	Pittsburgh		1020k
WBBM	Chicago		780k
WBEN	Buffalo		930k
WGR	Buffalo		550k
WKBW	Buffalo		1520k
WJR	Detroit		760k

SHORT WAVES	
GSB England	9.51m
GSC England	9.58m
GSD England	11.75m
GSE England	11.86m
GSG England	17.79m
GSP England	15.31m
EAR Spain	9.48m
RAN Russia	9.60m
RNE Russia	12.00m
PRF5 Brasil	95.00m
WGEA Schenectady	15.33m
WCAB Phila.	15.27m
WRUL Boston	15.15m
WCBX N. York	11.83m

FORMER U. S. PRESIDENT

HORIZONTAL

1 Only American to hold two highest U. S. offices.
10 To perish.
11 Juniper.
12 Views.
13 Sprang up.
14 Thrashes.
15 Sum.
16 Japanese coin.
17 Emerald.
18 Metaphors.
22 Vehicle.
23 Melodies.
27 Roof edges.
28 Japanese fish.
29 Sandpiper.
30 Chief actor.
31 Branch.
32 Formal march.
33 Blue-gray cat.
34 Imitation satin.
35 Heathen.
37 Prickly pear.
42 Beret.
43 To embarrass.
47 Telegram.
48 Greek letter.
49 Mentally sound.
50 He was —— U. S. President in 1908.
51 He was appointed chief —— of U. S. Supreme Court in 1921.

VERTICAL

2 Notion.
3 Legal claim.
4 Not so much.
5 Glass marbles.
6 Feeble-minded person.
7 Gait of a horse.
8 Light javelin..
9 Tenacle.
12 He was the son of a U. S. —— (pl.).
16 Yea.
19 Chestnut.
20 Ovate.
21 Saucy.
22 Eccentric wheel.
23 Pertaining to air.
24 Persia.
25 Saying.
26 To draw.
28 Handled.
29 To make lace.
31 Snake.
32 Skillet.
34 Society.
36 Pistol.
38 Wise bird.
39 Fruit pastry.
40 Circle part.
41 To permit.
43 Onager.
44 Flying mammal.
45 Cuckoo.
46 Dry.

Answer to Previous Puzzle

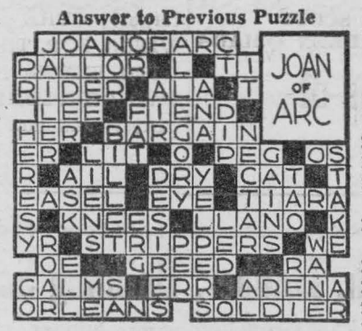

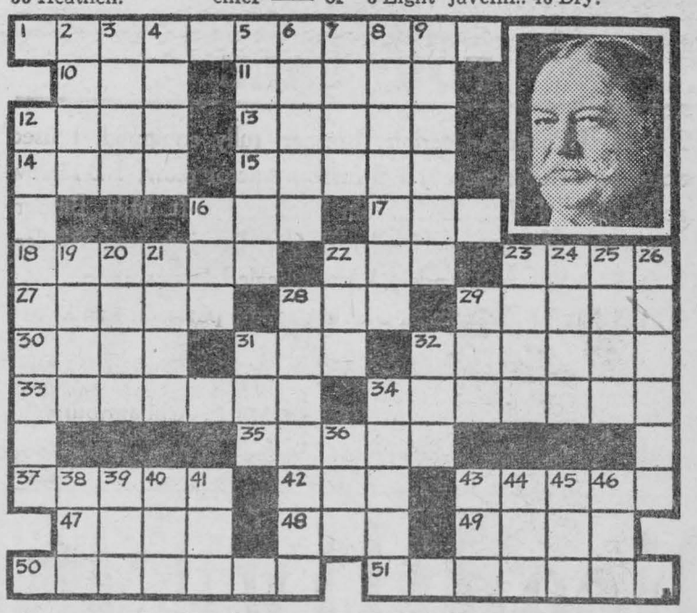

POP—Pain in the Purse Now

By J. MILLAR WATT

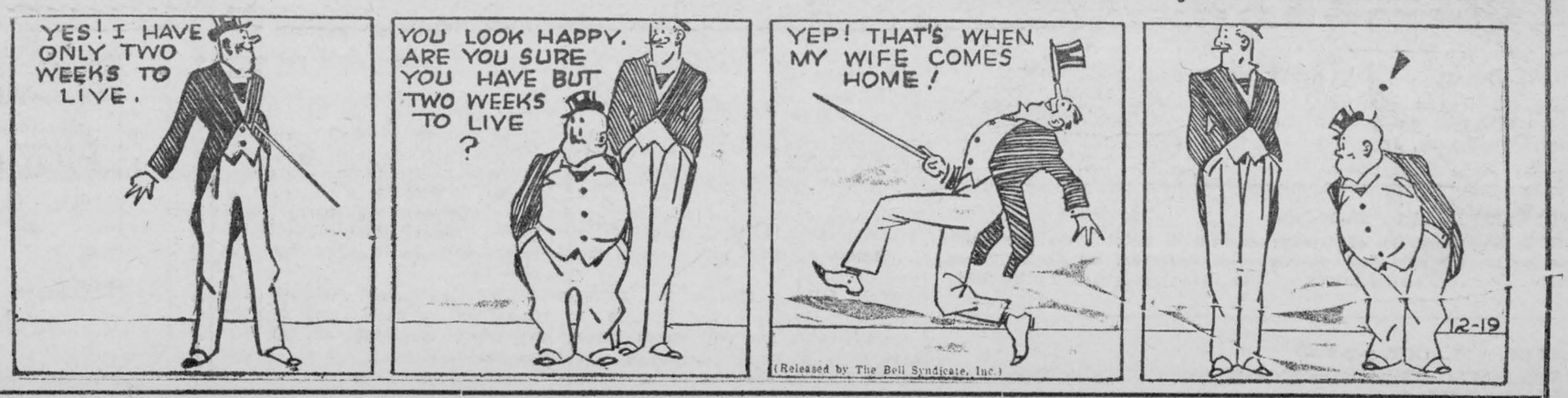

The Morrisburg Leader

Published every Friday at Morrisburg, Ontario by

THE LEADER PUBLISHING COMPANY

Arthur B. Laurin, Editor and Manager

DUNDAS COUNTY'S FINEST WEEKLY NEWSPAPER

Cameo Theatre

Evenings at 7.15 and 9.00
Matinees: Wednesdays & Saturdays & Holidays at 2.30 o'clock

NEXT WEEK'S PROGRAMME

Mon. - Tues. - Wed. —
GEORGE SAUNDERS AND
WENDY BARRIE IN

A Date With The Falcon

and
DENNIS O'KEEFE AND
JANE WYATT IN

Week End For Three

Thurs. - Fri. - Sat. —
GEORGE MONTGOMERY
AND MARY HOWARD IN

Riders of the Purple Sage

Zane Grey's Famous Story
and

Great Guns

starring
STAN LAUREL AND
OLIVER HARDY
This Famous Funny Team in Their Best Performance

NOW PLAYING
JOHN PAYNE
RANDOLPH SCOTT
MAUREEN O'HARA

To the Shores of Tripoli

CAMEO HIGHLIGHTS

JUKE GIRL, starring the team who did such fine work in KING'S ROW, Ann Sheridan and Ronald Reagan, will be offered to you on Monday, Tuesday and Wednesday, October 5, 6, 7. It is a splendid picture and these two good performers do justice to it and to themselves. Be sure to see it!

On October 8, 9, 10, you will have the opportunity to see again our old friend, George Formby in his latest funfest "ON THE BEAT". George is on the police force this time, and he has a wonderful time. So will you when you see ON THE BEAT.

Humphrey Bogart, that popular fascinating bad man, makes a greater hit than ever before in THE BIG SHOT. coming for three nights starting October 12-13-14. Another evening of fine entertainment for you.

And later will come THE MAYOR OF 44th STREET; SON OF FURY; TWO YANKS IN TRINIDAD; MY FAVORITE SPY; REMEMBER THE DAY (a picture you'll never forget); THE GAY SISTERS; WINGS FOR THE EAGLE; SHIPS WITH WINGS; RISE AND SHINE; TWO GENTLEMEN FROM WEST POINT, and many more big ones.

Millwork, Lumber, Building Supplies

We are equipped to supply millwork, lumber, cedar shingles, asphalt shingles, Insul-Bric Siding, Roll Brick Siding, Sheetrock, Tentest, Masonite, lime, plaster, etc.

If you are planning to build, repair or remodel consult us.
ESTIMATES CHEERFULLY GIVEN

THE M. F. BEACH CO., LTD.

WINCHESTER, ONTARIO.

FOR SALE

22 x 38 McCormick-Deering Thresher, fully equipped, 1 used tractor (Bosch Magneto), 1 3-furrow tractor plow, 1 2-furrow tractor plow, 1 7-ft. M·H· Grain Binder, 1 6-ft. M.H. Binder, 1 6-ft. McCormick grain binder, 1 6-ft. Deering grain binder, 1 6-ft. F. & W· grain binder, 1 low-wheeled farm wagon.

A full line of McCormick-Deering repair parts on hand.

P. E. Beckstead & Son

Phone 606R1-3. — Williamsburg.

Picadilly THEATRE
Williamsburg

THURSDAY, FRIDAY and SATURDAY, SEPT. 24-25-26—
"GUNGA DIN":— Action, romance, shows this record breaker with its mighty cast, starring Cary Grant, Victor McLaglen, Joan Fontaine and Douglas Fairbanks, Jr.

MON., TUES., WED., SEPT 28-29-30—
"COURTSHIP OF ANDY HARDY": A wild date for his sister and a mild date for himself sets Andy Hardy on a chase that lasts till dawn. With Mickey Rooney, Lewis Stone, Cecilia Parker and Ann Rutherford.

THURS., FRI., SAT., OCT. 1-2-3—
"THUNDER AFLOAT": A story of mighty men who risked their lives against a hidden enemy in the thrill picture of the "ATHENIA". Starriing Wallace Beery, Chester Morris and Virginia Gray.

JOGGING AROUND : : :

BY THE EDITOR

TELLING IT TO THE SERVICE MEN

(The following is quoted from a recent issue of the Prince Rupert, B.C., Evening Empire, which was given to us by a soldier friend. He says that much the same spirit prevails in the Town of Cornwall, where two soldiers were recently committed to hospital following a street fight with civilians.)

To the men in uniform stationed at Prince Rupert, from a local citizen:

Don't get me wrong fellows. This is not an apology. It is just a simple statement of facts. Just why I'm telling it to you, I don't know. I am hoping that others will read it also.

When you chaps donned uniforms you really stepped into something. Whether it was because of an ideal, or because "the bug bit you", or just because, matters little. You gave up your personal way of living to ensure ours. You might come back from this war and you might not. And when an air raid is on, you've got to stick to your post out in the open. I, and the rest, can crawl under the bed.

When you changed clothes for the khaki or blue you expected the friendliness and sympathy of the citizens of any town in which you were stationed. And you got it in all places you went—that is except Prince Rupert. When you came to a strange town, you wanted to meet people, and not to feel that you were hair on an unwanted carbuncle. You know, I was rather surprised to learn that the citizens haven't made a waiting list at the "Y" seeking soldiers or airmen or sailors up for Sunday dinner. I was rather surprised too, to meet some of you chaps who have been here for some months and had yet to see the inside of a private home.

A Grant Lot

I'm surprised at these things, because I know the people of Prince Rupert. You can't live for twenty-two years in a place without knowing them. And I know they are a grand lot—when they want to be.. It has probably never dawned on them that you fellows were once citizens of some town or city and had homes and friends and families too.

Back home you could go to dances and meet young ladies. We've even denied you that pleasure here by closing public dance halls. An American doughboy down in Australia summed it up this way: "Give us dances and gals, and we'll forget all about the liquor." That's pretty sound reasoning. We've only tried to stop you from having a glass of beer. I know the town folk will say the servies do too much drinking, maybe they do. I also know that more drunken civilians are picked up than men in uniform. And I know this too, that if I want a drink, I can go home, or to a friend's home. Can you? Taking everything into consideration you chaps have conducted yourselves remarkably well.

A Few

True there have been some cases of serious offences traced to men in the services. But there have been more cases of theft, assault, etc. by civilians in this city.

Then again, there's another thing. We've not hesitated to ask, sometimes none too politely, for the use of your talent for our concerts and campaign parades, etc., and you have always come through without personal remuneration, quite often without a free cup of coffee.

Our selfish thoughtlessness has caused heartaches among many of you. For instance: the young soldiers' wives who have had to walk the streets at nights because there was no place to go; the dozens of you who have started to drink for the sheer lack of something to do.. It has made you wonder at times, if this is typical of our war effort.

Money Not All

We point with pride at the oversubscription in Prince Rupert, of the Victory Loan. You're wondering if those same faithful, few young ladies are the only Junior Hostesses with decency enough to come up to the Hut once in a while. We puff our chests at the splendid result of the Red Cross drive locally. You peeked into the Red Cross workroom and saw the same, few faithful women doing the work, and you noticed the amounts subscribed by the services at the forts and in town. Dollars aren't the only things that will win this war.

When you look ot it, it is no wonder that we have a reputation extending to every post across the Dominion, over the Atlantic to the very barracks at Aldershot, England; a eputation as the worst place in the British Empire.

Well, fellows, there's the story. I'm sorry that it is so because I would like to see you chaps leave here with pleasant memories. I would like to see you come back again some day when the war is over to visit the city, perhaps to settle down here, at least, to say when you're somewhere else, "Prince Rupert is the darnedest rainiest spot I was ever in, but boy, the people are swell."—Bruce Stevens.

• •

SALVAGE PRICE CONTROLLED

Charles LaFerle, Director of Salvage at Ottawa, admits that the Red Cross and other organizations which collected salvage in the hopes of making quite a bit of money have been content with receiving very little for their efforts. He says that dealers in scrap metals and salvage are not making fortunes in Canada today—Indeed many of them have complained that the controlled price paid by the government is too low for them to carry on business successfully. Now this is something which we have often tried to impress on our readers before. The opinion has been that the salvage dealers have been making big money out of these donations, which is something which must be prevented at all costs. In any event LaFerle's explanation will help to clear the air. We hope it will put an end to the foolish talk of these people who would donate this or that to the salvage committee, but they don't want "some damn Jew to make a profit on it. Believe it or not, you hear that expression quite frequently here in Canada, where all men are supposed to be equal.

• •

HUNTING SEASON OPENS

The open season for hunting of ducks opens on Thursday next and that for partridge on Saturday next, and it goes without saying, that local nimrods will as usual bag their fair share of the game.

This year there is an extra reason for the hunters to go out — the increasingly serious shortage of beef and pork. A fine juicy mallard or black duck or a succulent partridge or two, form a most welcome variation in any man's diet, and there is every indication that this game will be more abundant than usual this season. On several walks through the bush recently, we have seen more partridge than we ever remember of before in this district, while a drive along the river front any morning reveals all the commoner species of ducks in abundance.

It is in order too, to sound the usual word of warning about carelessness with firearms. One good plan is to never point a gun in the direction of any person, whether or not the gun is loaded. None of the thousands and thousands of accidental shootings occur with a loaded gun. It is always with one which someone said was empty. Another good idea is to keep your firearm clean and in good working condition, so that it does not accidentally discharge at the half-cock. Finally, do not make the hair brained mistake of pulling a gun towards you out of a boat. Every year there are many people killed through this careless habit. If you are getting out of a boat, carry your gun with you, and keep it pointed at the ground.

• •

LACK SENSE OF HUMOR

If there were a place for humor in the dreadful war now raging, the Germans would deserve a leather medal—not because they have any sense of humor, but because they lack a sense of humor to such an extent that they are ingenuously funny. For instance, imagine such barbarians complaining about "unfair attacks" by the Russians on their lines of communication. In any other race but the German, such a smug expression could be accepted as a sure indication of insanity.

• •

NO QUARTER

A member of the Royal Air Force who is now stationed at Mountain View, has his own opinions of the Germans. He says he would machine gun every one of them if he had the opportunity. This man was through the battle on the continent before Dunkirk and he came face to face with the utter ruthlessness of the nation we are fighting. We believe this man, and we are in favour of doing what he says should be done. Fritz is at heart a cold blooded murderer and now that we are about it, we hope no peace until he is completely exterminated. — (Trenton Courier-Advocate).

• •

BARBERS WELL PAID

Barbers in the Parliament Buildings are paid $4 to $5 a day from public funds, are given all equipment, free light, heat and rent, and keep all the money their patrons pay Brother, that is where some of your taxes go.

• •

Talk of an early provincial election persists, notwithstanding Premier Hepburn's denials.

The World's News Seen Through
THE CHRISTIAN SCIENCE MONITOR
An International Daily Newspaper

is Truthful—Constructive—Unbiased—Free from Sensationalism — Editorials Are Timely and Instructive, and Its Daily Features, Together with the Weekly Magazine Section, Make the Monitor an Ideal Newspaper for the Home.

The Christian Science Publishing Society
One, Norway Street, Boston, Massachusetts
Price $12.00 Yearly, or $1.00 a Month.
Saturday Issue, including Magazine Section, $2.60 a Year.
Introductory Offer, 6 Issues 25 Cents.

Name_____

Address_____

SAMPLE COPY ON REQUEST

HIPPO-OIL

A DURABLE TRANSPARENT VARNISH FINISH
For Floors, Linoleums, Woodwork. Hippo Oil is an oil especially prepared, giving a Varinsh Finish and is used in place of varnish It dries VERY HARD but does not become brittle or chip off. One gallon of Hippo Oil will cover an average new maple or birch flooring, 300 square feet, two coats.
ECONOMICAL TO USE AND VERY DURABLE

Fleury-Made Shares

FOR HARD DRY LAND. Are superior to all. They are made of a special mixture of iron, which produces a quality share that outwears others and gives the user more value for his money. Quality matrials permits long points without breakage, or wearing stubby. These points are self sharpening, giving extra long wear. Fleury made shares do not cost the buyer any more than the inferior ones sell for. Without or without fin. riced from ..... 60c to 75c

Plastic Roof Cement

Especially prepared for repairing old roofs, eave troughs, around chimneys etc. Spreads easily with a knife or trowel and makes a permanent waterproof job. Put up in cans ready to use

R. H. BRADFIELD & CO.

"THE HARDWARE STORE"

PHONE 10 MORRISBURG, ONT.

FEEDS

Ground Wheat	1.70
Ground Barley	1.75
Ground Rye	1.55
Distillers' Grains	1.60
Moulee	1.35
Feed Flour	1.90
Oil Cake Meal	2.40
Gluten	1.65
Ground Barley Feed	1.20

BINDER TWINE

We have an ample supply of Plymouth Twine on hand

650', per bale	5.75
600', per bale	5.25

PURINA SANITATION PRODUCTS

Roost Paint, 8 oz.	1.00
Lice Powder 12 oz.	.35
Pigemia, per jar	1.00

J. D. DAIN & CO.

PHONE: OFFICE 89. RESIDENCE 601-R1-2



BRITAIN'S SEA SOLDIERS ARE SPECIALISTS IN THE DEFENCE OF MERCHANT SHIPPING

Practicing on gun sights during training course at Naval School.

NEW

PULLMAN SLEEPING CAR SERVICE ON EARLIER NIGHT TRAINS BETWEEN TORONTO AND MONTREAL

EFFECTIVE SUNDAY, SEPT. 27th

ON TRAINS SHOWN BELOW

Dly. Ex. Sun. (Read Down)	Sundays		Daily (Read Up)
8.45 p. m.	9.45 p.m.	Lv. TORONTO Ar.	6.30 a.m.
6.30 a.m.	6.30 a. m.	Ar. MONTREAL Lv.	8.55 p.m.

Sleeping Cars are parked at Montreal and Toronto until 7.00 a. m. Intermediate stops at all Principal Stations enroute.

The public is invited to use this new sleeping car service between Toronto and Montreal, **especially to intermediate points** and thereby relieve the later trains which are now overburdened.

IMPORTANT NOTE

The 11.30 p.m. from Toronto and 11.00 p.m. from Montreal (Toronto-Montreal Sleeper Trains) will not make same intermediate station stops as formerly. Berth reservations to such points will be available only on earlier trains.

Consult Agents and Time Tables for Complete Information

CANADIAN NATIONAL

Our Correspondents:

AULTSVILLE

Mrs. Stroud of Montreal is spending her holidays with Mrs. Flora Ault.

Mrs. John Hickey was in Cornwall on Tuesday.

Mr. and Mrs. Charles Edwards and daughter of Maitland visited Mr. and Mrs. Malcolm Edwards on Thursday.

Claude Price of Cornwall Training Centre spent last week end at his home here.

Della Wells of the Civil Service, Ottawa was home over the week end Mr. and Mrs. Milton Countryman of Bush Glen were guests of relatives here on Sunday.

Mrs. Clarice Weagant and Mrs. Beverley Weagant and daughter were callers here on Monday.

Mr. and Mrs. Frank Fetterly spent Sunday with Mr. and Mrs. Bernice Froats and family, Dunbar.

Mrs. John S. Morgan was a Sunday guest of the Misses Mary and Mina Marcellus, Dunbar.

Mrs. A. N. Dafoe spent Sunday with relatives at Ferick.

A number from here attended the Newington Fair on Friday, Sept. 11.

GALLINGERTOWN, WEST

Silo Filling is the order of the day

Pte. Clifford Gallinger, Pte. Bryce Swerdfeger of Cornwall spent the week end at their homes here; also Pte. Duane Gow of Cornwall spent the week end at his home Hoasic.

Mrs. John McNairn was in Cornwall on Sunday and visited her daughter, Mrs. George Marcellus of Archer who is a patient in the General Hospital, Cornwall.

Mr. and Mrs. Ralph Watson, Winchester visited at the home of David Alguire on Wednesday evening.

Pte. Clifford Gallinger, Mrs. Gallinger and sons, James and Paul were supper guests of Mr. and Mrs. Fred R. Gallinger on Sunday.

Mrs. Russell Campbell and Mrs. Fred C. Gallinger attended the W. A. meeting at the home of Mrs. William Alexander at Pleasant Valley on Thursday.

Russell Campbell Kingston spent the week end at his home here.

Mr. and Mrs. Russell Campbell and family visited at D. Weeger's on Sunday.

Williamsburg News

Miss Frances Merkley returned to Toronto on Sunday after spending a few weeks at the home of her grand parents, Mr. and Mrs. James. D. Beckstead, Mrs. Jessie Seekings and family.

Lieut. J. S. Sutherland, Mrs. Sutherland of Barrie were last week end guests at the home of the latter's mother, Mrs. M. W. Locke and family.

Grenville Newlands of Ottawa was a visitor last week end at the home of Mr. and Mrs. Donald Barkley and Miss Evalene Barkley, R. N.

The Misses Isabella Hess and Norma Casselman were guests last week with the former's aunt, Mrs. Douglas Locke at her home at Brinston.

Mr. and Mrs. Willis Strader were callers on Monday evening at the home of Mr. and Mrs. Lorne Henderson.

Mr. and Mrs. Clinton McIntosh of Toronto were guests last week at the home of the latter's brother, Bernice Strader and Mrs. Strader at Strader's Hill.

Miss Betty McIntosh of Ottawa was a week end guest at the home of her parents, Mr. and Mrs. Strader McIntosh and family.

Miss Marion Loucks of Ormond spent the week end at the home of her parents, Mr. and Mrs. R. R. Loucks.

Robt. A. Merkley of Toronto visited with friends and relatives in Williamsburg and vicinity last week.

Mrs. Stanley Thorpe and little sons, Murray and Gary and Mr. Mason Thorpe left town last Monday for their new home in Napanee. Their many friends in Williamsburg regret their departure.

The Misses Doris and Norma Moorehead of Dixon's Corners were visitors last week with their grandparents, Mr. and Mrs. Edwin Whitteker

Gordon McIntosh returned to Williamsburg on Monday after spending the past month in Toronto with his father, Ralph G. McIntosh.

Mr. and Mrs. Wilbert Strader and Miss Audrey Strader were guests on Friday with their daughter, Mrs. Gordon Christie and Mr. Christie in town.

Callers at the home of Mr. and Mrs. James D. Beckstead and family were Jack McCrimmon and Miss Morrison of Brockville; Mrs. Clinton McIntosh of Toronto; Mrs. Bernice Strader, Mrs. Agnes Cook and daughter Evelyn of Strader's Hill.

Mr. and Mrs. Sutherland Dickey of Cornwall, Miss Marion Dickey of Newington and Miss Jean Dickey of Berwick were guests on Sunday with the McIntosh family at Sunnybrook Farm.

Bert McIntosh left on Monday for Kingston where he will take a course of engineering at Queen's University

Mr. and Mrs. Edgar McIntosh returned to their home here on Tuesday of this week after spending the past three weeks at Trenton with their daughter, Mrs. J. C. Fetterly and Mr. Fetterly.

CEDAR GROVE

Mr. and Mrs. J. Beaupre were the guests of Mr. and Mrs. Alvinza Crites, Farrans Point, Sunday.

Mr. and Mrs. Jack McConnell were week end guests of Mr. and Mrs. Roy Hart and Mr. and Mrs. Ernest Hart, Chesterville.

Mr. and Mrs. Fred Dafoe were decent visitors of Mr. and Mrs. Ross Beckstead, Williamsburg.

Mr. and Mrs. Jack McConnell spent Sunday with Mr. and Mrs. Charlie McConnell, 2nd Concession.

Mr. Reuben Gallinger, Gallingertown, Miss Fern Gallinger, Ottawa, visited Mr. and Mrs. Frank McConnell, Sunday.

Mr. and Mrs. Frank Dafoe and Keith were visitors of Mr. and Mrs. Jay Bailey, Winchester Springs on Sunday.

Mr. and Mrs. Alfred Aumell and June spent Sunday with Mr. and Mrs. Maurice Tuttle, Colquhoun.

Mr. and Mrs. Fred Dafoe were guests on Wednesday of Mr. and Mrs Maurice Tuttle, Colquhoun.

Recent guests of Mr. and Mrs. Frank McConnell were: Mr. and Mrs. J. Cramer, Mr. and Mrs. Chas. Wagdin and daughter Barbara, of Toronto, and Mr. and Mrs. Richard Cramer, Morrisburg.

Glenn Dafoe spent the week end as guest of Earl Waldroff, Newington.

Mr. and Mrs. Alfred Aumell and June spent Sunday evening with Mr. and Mrs. Kenneth Gallinger, Gallingertown.

Earl Waldroff, Newington, was a caller at the home of Frank Dafoe Sunday evening.

WILLIAMSBURG UNITED CHURCH

Rev. E. C. LACEY, PASTOR

Sunday, September 27th, 1942—

10 a.m. — Sunday School.

11 a.m. — Divine Worship.

7.30 p.m.—Divine Worship.

AT COLQUHOUN—

2 p.m. — Divine Worship.

VILLAGE VIEW

Congratulations are extended to Mr. and Mrs. Archie Murphy on their recent marriage.

The strawberry season is not over yet. On the farm of J. M. Deeks and son, a number of wild strawberries have been picked. They are of good size and flavour.

Mr. and Mrs. Edward Deeks, Mr. J. M. Deeks and Percy Sullivan spent Saturday in Cornwall. Mrs. Deeks while in Cornwall, spent some time with her father who is ill at the Hotel Dieu Hospital.

Mrs. Rae Merkley has returned to her home at Dunbar after spending a few days at the Elmdale Farm

Miss Collenn Weagant of Brockville returned home after spending the past week at the home of Mr. and Mrs. W. Mattice.

Mr. Frank Merkley spent some time with his brother, Walter Merkley who is ill at the Hotel Dieu Hospital, Cornwall on Saturday evening

Mr. and Mrs. John Reddick, Miss Pauline and Mr. George Seddick, attended the Spencerville Fair on Wednesday.

Mr. and Mrs. Earnest Wells and family of Aultsville were calling at the Elmdale Farm on Thursday.

Mrs. Edward Deeks spent Monday evening with Mr. and Mrs. Milo Beckstead, Morrisburg.

Auction Sale

PICADILLY PARKING LOT
WILLIAMSBURG

WEDNESDAY, OCT. 7th, 1..30 p.m. This will be a Cash Sale sponsored by the Williamsburg Township Red Cross Society. Proceeds to be used for Christmas boxes for soldiers.

ARTICLES FOR SALE

Grain, Vegetables, Potatoes, Apples, Poultry, Animals, Wood, Furniture, Pictures, Clothing, Dishes, Honey, or What Have You to Offer? All articles to be donated.

PLEASE HELP THE RED CROSS!

Auctioneer, Ross Morrow

39-40c.

Buy in your home town and show the world you have confidence in its future. You are investing in the future of every merchant in your town when you patronize any one of them

WHEN FIRE STRIKES



• Don't let one disastrous fire wipe out the results of years of labour. Let us study your property, estimate the protection you need, and write a Pilot Insurance Policy to give you adequate protection.

We write Pilot Insurance to cover selected risks in Automobile, Fire, Burglary, Plate Glass, Public Liability and other general insurance.

D. HUGH THOMPSON

Williamsburg

— Representing —

PILOT INSURANCE COMPANY

G. LEONARD KECK

Licensed Embalmer

Funeral Service Phone 130 Ambulance

do you need Counter Check Books?

WE CAN SUPPLY ANY STYLE

CARBON LEAF CARBON BACK

BEFORE PLACING YOUR ORDER PHONE US FOR PRICES

RADIATOR WORK

Better let us have a look at your radiator before you fill up with scarce and expensive anti-freeze for the winter. A faulty radiator can cause you all kinds of trouble. Besides losing your valuable anti-freeze, your car may suffer a number of other troubles, all rooting from the same trouble Let us clean, flush and repair your radiator now. Remember, an ounce of prevention is often worth more than a pound of cure.

HEATERS

If you are thinking of a new heater this winter, we can supply you with one of the best, at a reasonable price. Or you may already have a heater. If so we will be glad to install it for you We use only the best materials and our work is first-class.

BATTERIES

If your battery is run down or weak, it is better for you to find it out now, than on some morning next winter when the temperature is about 20 below zero, and your temper is about 100 above. We will be glad to test your present battery and tell you exactly its condition. .....

L. A. Meyer

PHONE 266 MORRISBURG

SAVE MONEY by staying at FORD HOTELS

Modern, Fireproof, Conveniently Located, Easy Parking

as low as $1.50 no higher than $2.50 per person

FOR MAP or FOLDER, write FORD HOTELS CO. Montreal

$2.50 to $3.50 per person, No higher!

Montreal Toronto and the LORD ELGIN in Ottawa

400 lovely rooms with radio!

Morley's Store

The Government asks us not to buy Pork (Fresh cuts, Bacon or Ham) Let us use the following at economical wartime prices.

Robin Hood Oats, pkg.	19c
Cream Cheese, pkg.	21c
Chicken Haddie, tin	25c
Fresh Killed Chicken, clean dressed and drawn, lb.	32c
White Beans, 2 lbs.	15c
Sardines, in oil, 4 tins	25c
Fresh Rolled Oats, ... 5 lbs.	25c
Cabbage, ... 2 hard heads	15c
Peas, choice qual. .... 2 cans	29c
Shredded Wheat, 2 pkgs.	25c
Roman Meal, pkg.	35

FRESH EGGS, GRADED DAILY AT BEST MARKET PRICES



MEMO TO DRIVERS FROM FDR

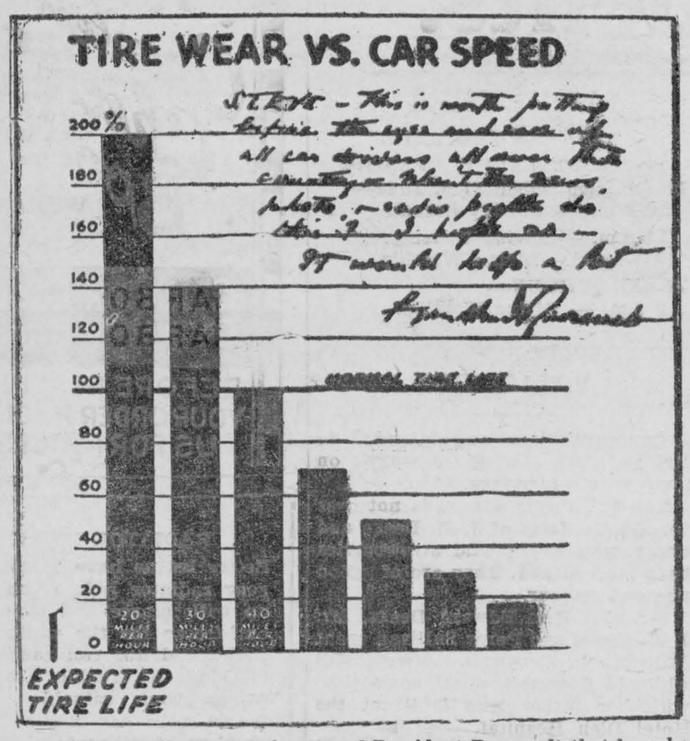

This tire-life chart so impressed President Roosevelt that he asked his secretary to put it "before the eyes and ears of all drivers all over the country." The President's copy of the chart, which was prepared by the automobile and rubber industry committee of the Society of Automotive Engineers, is shown above. It reveals that a tire's normal life is doubled when driving speed is reduced from 40 to 20 miles an hour.

HOW CAN I?

Q. How can I polish out small scratches on glass?

A. They may be partially polished out by rubbing with rouge wet with water upon a piece of soft leather. However, if the scratches are deep, it will be necessary to grind them out with the finest flour emery, such as that used by opticians, and the spot polished with rouge and water in a piece of soft leather.

Q. Hw can I remove calcimine?

A. Ordinary calcimine may be washed off with water. However, if necessary, add some alkaline substance such as soap powder, ammonia, trisodium phosphate, or borax, to the water.

Q. How can I loosen the dirt when soaking curtains?

A. A half-cup of salt added to the water in which curtains are being soaked loosens the dirt more rapidly and aids materially in the laundering.

Q. How can I repair a leak in the rubber hot water bottle?

A. By applying several pieces of liquid court plaster, letting each piece dry before applying the next, and making each piece a little larger than the preceding one.

Q. What is the best method of cleaning eye glasses?

A. By first moistening the tips of the fingers, rubbing them over a cake of soap, and then rubbing them over the sides of the lens. Polish as usual. Cold cream or vaseline are also very good cleansers. Rub well afterwards with tissue paper.

"Bring Your Scrap And Cook A Jap"

The scrap heap, now beginning to tower on many a village green, invites the antiquarian to linger for a pensive moment, remarks The New York Times. "Bring your scrap and cook a Jap," says a sign rising above a huge old iron cauldron that reminds of the departed days of home-made soap. The horse-and-buggy age is well represented; one sees bridle bits, wagon wheel jacks and tires, horseshoes shiny from being tossed at iron stakes, carriage lamps still holding their candle stubs, and a metal currycomb. There are doorstep mud-scrapers, a fireplace crane, the frame of a boneshaker bicycle, a rusty anvil and a Civil War cistern pump. Numerous are heavy iron pots and kettles with legs to hold them out of the flame, and flatirons that needed strong and devoted hands to push them. Treasured, or at least saved, for generations, these possessions come now to serve the country's need.



Have You Heard?

A new system of memory training was being taught in a village school, and the teacher was becoming enthusiastic.

"For instance," he said, "supposing you want to remember the name of a poet—Bobby Burns. Fix in your mind's eye a picture of a policeman in flames. See—Bobby Burns!"

"Yes, I see," said a bright pupil. "But how is one to know it does not represent Robert Browning!"

A freshman from the Amazon
Put nighties of his Grandmazon;
The reason that
He was too fat
To get his own Pajamazon.

A man entered a jeweler's shop to buy a clock. The jeweler showed him the different styles. One in particular, he told him, was an eight-day clock.

"What do you mean?" asked the customer. The jeweler explained it would run eight days without winding.

"For the love of Mike!" exclaimed the man. "How long would it run if you did wind it?"

Dad—I'll teach you to make love to my daughter, young man.
Suitor—I wish you would. I don't seem to be doing so well.

"It is odd how one's clothes react on one's mentality. Now, when I'm wearing a business suit I'm all business; when I'm in evening dress, social matters occupy my attention, and when I'm in golf togs, I don't think of anything but the game."

"Yes. And I suppose when you take a bath your mind is an utter blank."

"Jimmy," said the teacher, "what is your ambition?"
"My ambition," Jimmy replied, "is to wash my mother's face.'

"Do you keep fountain pens?" asked the timid-looking man.

"Nope," replied the smart-alecky clerk, "we sell 'em."

"Well, anyway, you are going to keep the one you might have sold to me."

First business man — My boy whistles while he works.
Second ditto — You're lucky! Mine only whistles."

Little Girl—Mother, you know that vase you told me had been handed down from generation to generation?

Mother—Yes, dear, why?

Little Girl—Well, this generation has just dropped it.

She—What do you mean by telling your boy friend that I was deaf and dumb?
Second She—I didn't say deaf.

Rhodes Colossus

When British warships recently bombarded the Island of Rhodes the target the gunners could see clearest was a grain elevator. Once upon a time, around 200 B.C., it would have been the Rhodes Colossus. Sculptor Chares erected the statue as a military memorial. Seventy cubits high, or more than a hundred feet, it rose in the air. It stood for half a century, then an earthquake threw it down. Its fragments lay around for 800 years and were finally sold.

What Science Is Doing

BLOOD DRYING

British scientists are spending a legacy of nearly $100,000 on a blood freezing and drying plant which will carry devolopment of life-saving plasma still another great stride forward. Every dollar spent may represent a life or more saved.

Building of the machine, largest yet erected for the freezing and drying of plasma, will put Britain ahead in a field of science which is being diligently studied, for peace as well as war, by all fighting nations. It was made possible through a gift to the Medical Research Council by trustees of the late millionaire chemist, Sir Henry Wellcome.

Retains Quality Indefinitely

The machine resembles a giant refrigerator coupled to a group of tall cylinders. Through a new process discovered by British scientists, it will freeze and dry each week the blood gifts of 10,000 donors. Next week—or even eight years from now—the frozen dried plasma will give life to sick and wounded in any climate, because it retains its quality indefinitely.

Dried plasma is saving lives in Egypt today, and British warships, fighting their way to Russia, or Malta, carry the flake-like substance to save lives in the middle of intense actions or raging gales.

British blood also flows in the veins of many Chinese soldiers, wounded in the never-ceasing fight against Japan. To reach the Chinese the blood gifts from Britain are sent thousands of miles by air and sea and pass through all kinds of temperatures. Yet the plasma remains perfect.

Spin-Freezing

The new plasma plant will produce 3,500 units, frozen dried and ready for use, weekly. The freezing and drying process is known as spin-freezing. A bottle containing liquid plasma is fitted on a shaft which rotates at high speed. The contents, whirling in a bottle, forms a cone, giving the low temperature a greater expanse of liquid to freeze. Suddenly the plasma freezes and the liquid is drawn out under a high vacuum process, leaving only the golden, dry plasma flakes. Then the bottle is sealed, ready for use.

Pretty Doggy



Sergt. Glen D. Mantsch of Dixon, Ill., finds a hale and hearty new friend in England in this scrappy mascot of the Royal Artillery.

Britain Ships Gun Factory To U. S.

A gun factory which six months ago stood in a bomb-scarred city in England has been dismantled and shipped piece by piece to the United States, Edward R. Stettinius, Jr., Lend-Lease Administrator, disclosed recently.

Mr. Stettinius, in an article in the new issue of the Saturday Evening Post, cited the transfer to show that lend-lease is now "no longer a one-way street" directly aiding only U. S. allies.

"It was easier and faster to ship the factory than to ship the guns," he wrote. "We paid nothing for the arsenal. The British consider themselves amply repaid by the damage these guns will inflict on the Germans and Japanese in the hands of our soldiers."

The British have also sent "several thousand" barrage balloons to "protect vital spots along our coasts" and from England and other allied nations the Government has received "guns and tools, military and scientific information — anything which they can spare and we are in a better spot to use than they are," the article said.

MODERN ETIQUETTE

By Roberta Lee

1. When a hostess and three guests have sat down for a game of bridge, and a fifth friend drops in, what should the hostess do?
2. When introducing two men, is it proper to say, "Mr. Baker, this is my friend, Mr. Harris?"
3. In what position should a person hold his head while eating at the table?
4. When one has been invited to a party, or other affair, and after accepting he contracts a severe cold, what should he do?
5. Is it permissible for a guest to open a conversation with another guest when there has been no introduction?
6. What does it indicate when a man carries on a conversation with a cigarette dangling from his lips?

Answers

1. The hostess should either invite the guest to take her place, or suggest some other game such as hearts or rummy, in which five persons can play. 2. No; this would imply that Mr. Baker is not a friend. 3. The head should be held in an erect position, without appearing stiff. The body can lean forward slightly, but the head should never be bent at a right angle. 4. Phone the hostess and express how sorry you are that you cannot attend. You are being considerate not only of your own welfare, but also of the other people if you remain at home. 5. Yes, this is a very nice thing to do. 6. Laziness, as well as ill-breeding. He probably considers it useless exertion to lift his hand and remove the cigarette.

Surplus Of Rice Problem Of Japs

Japan Loses Large Market Of Rice-Importing Countries

Rice, a great deal too much of it, offers the "makings" of a new economic headache to Japan, as a result of the conquest of the world's principal rice-producing areas in Indo-China, Burma and Thailand, Science Service points out. These countries together grow nine billion pounds of rice a year; the import requirements of all the lands now under Japanese domination are less than four billion. What to do with the rest of it?

The biggest rice-consuming countries that formerly imported heavily from the great rice-producing region were India and Ceylon (4,500,000,000 pounds), Europe (2,500,000,000), the rest of the world altogether, something over 1,000,000,000 pounds a year. All this market is now loss as long as the Japs hold the region, explains F. J. Rositer in "Far Eastern Survey," New York.

The peoples of the great rice peninsula are going to be as badly up against it as the wheat farmers of this continent were during the worst of the depression, when they could not sell their crops for money to buy overalls and shoes.

Rice can't be stored with any great success in that hot, humid region. Probably the greater part of the crop will rot in the bins.

The western hemisphere long dependent upon the Orient for a large part of its rice supply, has become 95 percent self-sufficient in rice production since the outbreak of World War II.

Hikes 12,700 Miles During Ten Years

William Henry Cooke, who started on a walking tour 10 years ago, was back in Halifax last week. He said he travelled 12,700 miles since Sept. 10, 1932. He said he covered Canada from coast to coast, then travelled down to the Mexican border, to Florida, the New England States and back to Halifax.



Relieves MONTHLY
FEMALE PAIN
Women who suffer pain of irregular periods with cranky nervousness—due to monthly functional disturbances—should find Lydia E. Pinkham's Vegetable Compound Tablets (with added iron) *very effective* to relieve such distress. Pinkham's Tablets made *especially for women* help build up resistance against such annoying symptoms. Follow label directions. Made in Canada.

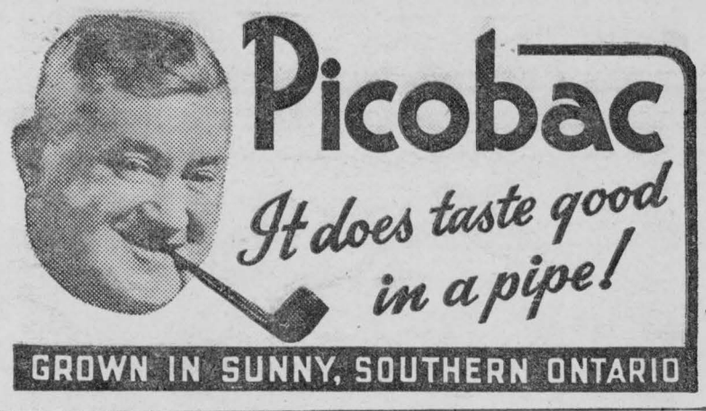

Spitfires Proven In Battle Action

American Planes Not As Good For Job As Spitfires

"American fighter pilots are flying Spitfires because American 'planes, which they were at first expected to fly, just were not good enough for the job", said William H. Stoneman, correspondent of the Chicago Daily News, in a recent despatch from England.

That may start an argument, but we do not know why it should. American blueprints, American construction, American performance in airplanes may be the best in the world, but the sky over England has seen more 'planes in battle action than any other part of the world, and the actual test is warfare, not theory. The Spitfire has proved itself in the laboratory of war.

Resources Should Be Pooled

In the last war, we had no hesitancy in taking over the French 75-mm. gun because it was far superior to our three inch gun, and we depended almost entirely on our allies for airplanes, although we did contribute the Liberty motor late in the war.

In our search for perfection we delayed producing machine-guns, and had to borrow inferior makes from our friends; by necessity, we took an inferior English rifle because it could be produced more rapidly than our proved Springfield.

But we see no reason why the United Nations should not pool their resources to get the best weapons in every category, regardless of who produces them or where. And if the Spitfire is the best in sight, let us use it until a better has been found—and proved better.

More than 88,000 jigs, dies, fixtures, and special tools are required for the construction of a Canadian-made Valentine tank.

CLASSIFIED ADVERTISEMENTS

ACCORDIONS WANTED

ACCORDIONS WANTED
Best prices paid for piano accordions, twelve to hundred and twenty bass.
THE T. EATON CO. LTD.
Musical Instrument Department
Toronto

AUTOMOBILES—USED

USED CARS WITH GOOD TIRES. See us first. Mount Pleasant Motors Limited. Used Car Lots at 1650 Danforth Avenue and 2040 Yonge Street; Head Office, 632 Mount Pleasant Road, Toronto. Telephone HY. 2181.

BABY CHICKS

ORDERS FOR BRAY CHICKS FOR delivery September or October should be placed now. Get the breed you want, on the date you want. Prices are reasonable, considering quality. Get your copy of Bray Fall Service Bulletin. Bray Hatchery, 130 John St. N., Hamilton, Ont.

BULLS FOR SALE

WE ARE OFFERING A FEW choice Guernsey bulls of good blood lines from 8 to 12 months. Adam Calder, R.3, Glanford, Ont.

BLACKSMITH SHOP FOR SALE

BLACKSMITH, GENERAL REPAIR shop, equipment and stock, about three thousand yearly turn-over. Reason for selling. MacDougall, Essex, Ont.

BELTING, ETC. FOR THRESHERMEN

BELTING FOR THRESHERMEN. Endless thresher belts, hose, feeder canvas, pulleys, shafting, hangars, bearings, motors. Special—Belting for traces, 2 inch 5-ply, 15c foot. All types of transmission supplies in stock for immediate shipment at attractive low prices. Merchandise guaranteed and shipped subject to your inspection. Send your orders to THE YORK BELTING CO. 88 YORK STREET, TORONTO

BAKERY EQUIPMENT

BAKERS' OVENS AND MACHINery, also rebuilt equipment always on hand. Terms arranged. Correspondence invited. Hubbard Portable Oven Co., 103 Bathurst St. Toronto.

DYEING & CLEANING

HAVE YOU ANYTHING NEEDS dyeing or cleaning? Write to us for information. We are glad to answer your questions. Department H. Parker's Dye Works Limited, 791 Yonge Street, Toronto.

FARM FOR SALE

100 ACRES FARM NEAR RICHmond, Ont., for sale; including 48 acres Fibre Flax Crop and 52 acres oats. Frame house. Enquire: Laurentian Flax Products, Richmond, Ont.

SEVERAL GOOD FARMS FOR sale. Several good Town Dwellings for sale. Prospective buyers would do well to look over these properties before buying. The Morgan Real Estate & Insurance Agency, Palmerston, Ont.

250 ACRES WITH FINE BRICK residence and large set of Iron roofed barns, etc. Eastern Ontario near proposed new power development. Full particulars from Charles Roberts, 11 Second Street West, Cornwall, Ontario.

FREE SAMPLE

WONDERFUL 30-DAY OFFER
FREE SAMPLE. VALUABLE GENeral necessity. Saves time and labor. Send name and address. No money. Taylor Specialty Co., Dept. A., Toronto.

HAIRDRESSING SCHOOL

LEARN HAIRDRESSING THE ROBertson method. Information on request regarding classes. Robertson's Hairdressing Academy, 137 Avenue Road, Toronto.

FOR SALE

SCARBOROUGH TOWNSHIP — 15 miles from Toronto—150 acres, 2 Houses and 2 Barns, $10,000.00. Must sell to close estate. Public Trustee, Osgoode Hall, Toronto.

FREE CATALOGUE

FREE! CATALOGUE OF RARE and Exciting books. Rev. Tyrer's Great Work on Marriage Relations, $2.49. SUPER MAIL ORDER. 57 Queen Street West, Toronto, Ontario.

FOOT BALM

BAUMEEKA FOOT BALM destroys offensive odor instantly. 45c bottle. Ottawa agent, Denman Drug Store, Ottawa.

PATENTS

FETHERSTONHAUGH & COMPANY Patent Solicitors. Established 1890; 14 King West, Toronto. Booklet of Information on request.

PATENTS & TRADE MARKS

EGERTON R. CASE, REGISTERED United States, Canadian, British Patent Attorney. Booklet gratis. Established over forty years. 58 Balsam Avenue, Toronto.

EARN EXTRA CASH IN SPARE TIME

ANYONE CAN SELL GOODWILL Christmas Cards in beautiful gift boxes at 35 cents to $1.00 per box. You make up to half of selling price. Send for price list and free Personal Album of exquisite designs, some with military crests at 18 for a dollar and up, or send $2.00 for six sample boxes containing 90 folders. Goodwill, Suite 717, 60 Front West, Toronto.

MINK FOR SALE

LARGE DARK, HEAVILY FURred proven breeds and this year's kids for sale at bargain prices. Our Mink are prolific having as high as 8 and 9 in some litters. Lack of help compels me to reduce my heard. This is your chance to get good mink cheap. L. A. Jones, 189 Talbot St., St. Thomas, Ontario.

MEDICAL

ATTENTION!
OVERCOME NERVOUS DISORDERS
Anaemia and nervous disorders seem to be rather closely allied. So weak blood means weak nerves and what makes the blood rich builds up and strengthens the nerves. Don't delay send for a box of Morrissey's Nerve Remedy immediately. 75c box of 100 pills, 25 days treatment. Postpaid. Orford B. Morrissey, Druggist, 537 Main St., St. John, N.B.

IT'S EXCELLENT, REAL RESults after taking Dixon's Remedy for Rheumatic Pains and Neuritis. Munro's Drug Store, 335 Elgin, Ottawa. Postpaid $1.00.

JOHNSON'S VETERINARY REMEDIES—Horse Liniment No. 1, 16 ounces, $1.25; Ringworm embrocation 4 ounces, 60c; Stock and Barb Wire Liniment 6 ounces 60c; Gall and Healing Ointment 1 lb., $1.25. Four remedies (one of each) postpaid for $3.50. Johnson Drug Company, 357A Yonge Street, Toronto.

POULTRY WORM KILLER

A TRIED AND PROVEN REMEDY that the birds drink—Howard's Worm Kill Intestinal Conditioner—costs only one cent a bird, obtainable from your feed dealer or Howard Chemical Co., 220 Humbercrest Blvd., Toronto.

PHOTOGRAPHY

DON'T TRUDGE THROUGH
The Heat, Rain, or Hail
HAVE YOUR SNAPS
Delivered by Mail
Any 6 or 8 exposure film perfectly developed and printed for only 25c. Supreme quality and fast service guaranteed.
IMPERIAL PHOTO SERVICE
Station J. Toronto

RHEUMATIC PAINS

PEOPLE ARE TALKING ABOUT the good results from taking Dixon's Remedy for Rheumatic Pains and Neuritis. Sold at Munro's Drug Store, 335 Elgin, Ottawa. Postpaid $1.00.

OLD RUGS REWOVEN NEW

RUGS, NEW RUGS MADE FROM old. Dominion Rug Weaving Company, 964 Queen St. W., Toronto. Write for booklet.

MUSCLE BUILDING

MEN AND BOYS, DEVELOP YOUR muscles and increase your strength with an original system. Instruction in muscle building, muscle control, diet, self-defence, personal hygiene, etc. Complete course only two dollars. L. Forristal, Doctor of Psychology, 25 West Street, Sydney, Nova Scotia.

IT'S A COME-DOWN FOR THE AXIS



German and Italian airmen, guarded by Tommies, walk through axis-coveted Malta as prisoners after being shot down over heavily bombed Mediterranean island.

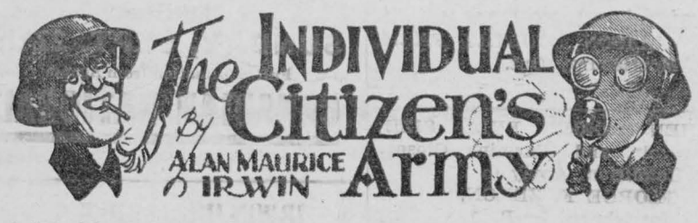

A Weekly Column About This and That in Our Canadian Army

Three weeks ago I devoted this space to the subject of drill. Here comes the same subject again because we have been given an object lesson by our own soldiers at Dieppe in its value.

For the past two years instructions have referred to an incident at Dunkerque as an illustration of the value of drill as a discipline builder. It was the evacuation of the beach by The Guards.

Newspaper despatches said: "The Guards brought their rifles with them."

That was all! But it was quite enough. No one would have criticized them if they had left their equipment behind on that shell-swept beach—nearly everyone did leave his equipment behind and there were no recriminations.

But, "the Guards brought their rifles with them". It has long been fashionable for Line Regiments to sneer gently at the Brigade of Guards for their meticulous adherence to parade ground soldiering. The sneers were good-natured, of course, as all bickering between regiments is, and no-one really believed what he said.

Not after Le Cateau in the last war, or after Dunkerque in this!

Now we have a new tradition, a new example of how well-drilled soldiers act in a tight place—the Canadians at Dieppe!

Here is a quotation of one of the early cables from the Channel front written by Ross Mundo of the Canadian Press who went ashore with the Canadians.

"One group of the Westerners was in such good form that even after a five-hour battle they smartly sloped arms and marched aboard the boat that picked them up."

The "Tankers" have earned a place in military history, too!

Of them another Canadian Press despatch said:

"Crews of the Calgary Tank Regiment, which led the way into Dieppe yesterday, drove the remnants of their battle-smashed tank formation through this town tonight . . . ."

Those two examples of the intelligent discipline that grows out of drill will be quoted by many a drill-sergeant, by many an officer lecturing to recruits in the next few years and will, I hope, be borne in mind by those of us who are apt to criticize without thinking.

Some of you are bound to be asking, just about now, "what's he trying to get at? Surely he does not suggest that the raid on Dieppe was put on just to demonstrate the value of parade ground drill!"

No, I don't suggest that for one moment.

In fact any columnist who tries to say why the Dieppe raid was made would be a fool! There are many reasons why a military high command decides to stage a raid—especially with the war conditions that confront us at present.

And the high command cannot take even the public into its confidence. We'll have to be kept guessing about it—and so will the enemy.

Perhaps its intention was to find out the defense system employed by the enemy.

Perhaps it was to draw attention from some other move.

Perhaps the idea was to find out the morale of the enemy now in France.

Perhaps it was designed to disrupt communications by causing a rush of reinforcements to the place attacked.

Perhaps it was a realistic training scheme in the co-operation of Navy, Army and Air Force.

Perhaps it was none of those reasons, but, whatever the reason was we members of the Individual Citizen's Ormy may be sure that "Andy" McNaughton who would rather expend machinery than lives, had the best of all possible reasons and that the lessons learned and the knowledge gained will be used to prosecute the war and hasten the Allied Victory.

In the meantime new recruits who join up here as volunteers for service anywhere will start out with squad drill without arms, the manual of arms, musketry and all the other "kindergarten" work that teaches them unity, cohesion and intelligent discipline so that they too, when their opportunity comes, will be ready to "slope arms and march aboard."

The men who took the beaches at Dieppe and played their part in demolishing the town have found out after weary months and years of waiting what war is like.

That is something we have still to find out.

So far we have only bought a few bonds, licked a few war savings stamps, given to the Red Cross and the Buckshee Fund—that sort of thing!

We haven't sacrificed anything. We don't sweat for the war.

Public men rap us on the knuckles if we say that Canada is not doing a full job of war work. They raise a smoke screen of empty eloquence to boast of what is being done. They promise that some day the government will place the whole war effort on a wartime basis, but in the meantime too many of us carry on with our bridge and our golf. We stick nobly to the rations of tea and coffee and sugar and gasoline—and sneak out of all-out service by buying cakes and pastries with sugar in them, by drinking tea and coffee in restaurants and hotels, by using taxicabs to take us on our useless errands when our own tanks are empty.

We are long on talk and short on discipline. What we neeed is drill, and lots of it, thrown at us by tough sergeants with a rasp in their voices.

Could we march abroad with our rifles at the slope?

Fewer strikes, fewer attempts to evade the rationing decided upon after careful study by the War time Prices and Trade Board, less indulgence in petty luxuries—that's the kind of drill we need to fit us to play a proper part when the going gets tough.

British Warships

British shipbuilders turned out more than 500 fighting ships in 30 months—an average of about one fully equipped warship every two days—the British radio reported last week.

VOICE OF THE PRESS

SHOULD BE SQUELCHED

Some people seem to spend their time accosting friends and others with such a remark as "Did you know" or "Have you heard", and if the listener does not know or has not heard they proceed to unload the most nonsensical stories about the conduct of the war (usually stories of blunders or mismanagement) and then declare that they secured this information from most reliable sources. People like this are a menace. Intentionally or otherwise, they do much to damage public morale, and they should be properly squelched. — Brantford Expositor.

—o—

WITHOUT THE CEILING

The way to judge the Canadian price ceiling is not by the present cost of living, but by the cost of living that would prevail if we had no ceiling. We can judge that by the experience of our American neighbors. In the United States they have a ceiling also, but many goods are exempt from it—and wherever goods are exempt prices are steadily rising. —Vancouver Sun.

—o—

ATE HIS OWN POTATOES

When a farmer in East Prussia was so hungry he ate some of the potatoes out of his own garden, he was sent to prison. The potatoes had been ordered kept for seed.

Just a little item but one showing how the Germans are being pressed for food.—Windsor Star.

—o—

NEW EXCUSE

One of the latest excuses for not going to the dentist is that the doctor has joined the armed forces. Of course, a sincere sufferer could overcome this by enlisting and getting all his work done without cost to himself.—Victoria Times.

—o—

LONG LIFE

A newspaper in China has been in uninterrupted publication for 1,000 years. Fancy having a subscriber write in: "This is the position you took in 1066 and all that!"—Edmonton Journal.

—o—

BETTER BELIEVE IT

You cannot believe all you hear, but when you are approaching a railroad crossing and hear the whistle of an approaching locomotive it is wise to believe that a train is not far distant.—Kitchener Record.

—o—

HOG NOT HOGGISH

Contrary to public opinion, a pig won't make a hog of himself, and unlike humans, he will not overeat even when given an oversupply of food. — St. Thomas Times-Journal.

Reich Has Farm Labor Troubles

Shortage of Farm Workers Not Confined To Canada

If Ontario and Canada have trouble with the farm labor problem, there is some consolation that Hitler and Mussolini probably have even greater troubles, says the Woodstock Sentinel-Review. A first class glimpse into the European situation is offered in the August issue of the Economic Annalist, published by the Dominion Department of Agriculture.

Extraordinary effort was made in Germany to mobilize labor for farm work. All farmers are required to work longer hours, including Sundays and holidays. In January, the number of boys and girls, 14 years old and older, who were made subject to compulsory farm labor, was raised to 200,000. Farmers in the army were given furloughs to May 1st to work on farms. Later, all qualified women and girls, including domestic servants, in urban centres, were mobilized into farm labor battalions. Reports indicate that a large number of foreign "volunteer" workers and prisoners were also sent to work on farms. Possibly these numbered upwards of 2,000,000. They were regarded as "ersatz," a poor substitute. Despite all this, the German shortage of farm help was in excess of 600,000.

Labor Shortage Widespread

An order requiring all administrative officials and National Socialist Party officials in Alsace-Lorraine, during the planting season to spend three weeks on farms in lieu of annual leave, indicates a farm labor shortage in that region also.

Reports from Norway indicate that al employers had to surrender one-third of their employes for at least three weeks for agricutural service. Slovakia reports a labor shortage. France's farms suffered much because some 700,000 French farmers are prisoners of war in Germany.

In March, Italy began a general civilian mobilization of men between 18 and 55 to work on farms. Farm labor conscription was subsequently extended to include men from 14 to 70 and women from 14 to 60. In April, troops were detailed to farm work. In Hungary, Sunday work is required. Troops helped here also. Rumanian farmers were required to work "unusually long hours." Apparently they had the assistance of 12,000 prisoners of war.

The European farm situation is summed up by the United States Department of Agriculture as follows: "Farming operations in many European countries have been seriously hampered this year by shortages of labor, equipment and draft animals."

India has the largest irrigation system in the world, 31,800,000 acres.

LIFE'S LIKE THAT — By Fred Neher

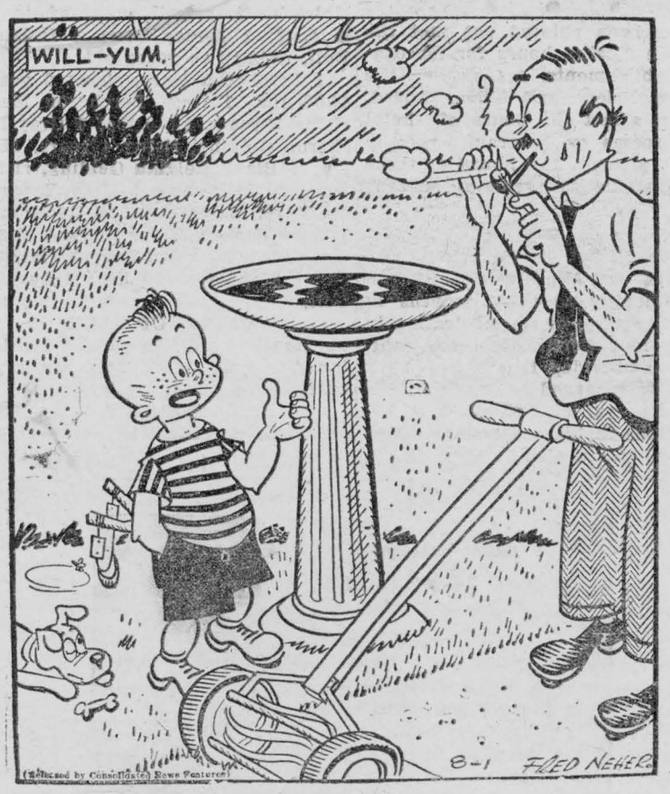

"How can a bird tell Saturday from any other night?"

THE WAR - WEEK — Commentary on Current Events

Germany Has Transport Problem; Air Strength Decisive Factor in East

Since Germany has already cut the Russian rail line north from Stalingrad and has reached the Volga, the current battle for the city itself is regarded by some military authorities as somewhat of an anti-climax. However, continued Russian resistance there significantly retards the timing of Nazi operations on other fronts. Thus, capture of Stalingrad would permit Hitler to concentrate his forces and make an all-out effort to capture Moscow before Winter, wherefore, the Russian defense is worthwhile. Control of the Caspian has become the key issue in the problem of supply as affecting problem of supply as affecting passage of oil and Allied supplies. The importance of the Persian-Caspian route, however, can be easily exaggerated. That route can be developed only very slowly. A glimpse at the map shows plainly enough the vast distances involved in supplying Russia from the South. She must be reinforced from the North, a situation which the Germans have in no sense neglected and which explains their devotion to strengthening of their position in Norway. Longer nights favor the convoy routes in the Arctic.

Have Transport Difficulties

The brilliancy of the German engineers and transport service cannot conceal one outstanding fact, which is that the weak link in the German armor is transport. The Allied publics have been hearing so much about their own enormous shipping problem that they have probably not given enough attention to the German dilemma. Hitler entered the war with a bad rail system and it has deteriorated rather than improved. His traffic by air has been remarkably successful, but it is a limited traffic and is no solution of his problem, which it merely ameliorates. He seized the rolling equipment of France and other occupied territory, but even this did not meet his requirements. Results may not show immediately, but bombings do cripple rail movement and may cripple it disastrously. Note that Allied bombings are also directed against submarine construction. They thus hit at transport in 2 ways: (a) by By reducing German ability to impeding German transport; (b) impede Allied transport.

The Libyan Position

Strategists regard Rommel's rebuff, after hard fighting and severe losses, as a satisfactory opening phase of the renewed struggle for North Africa. The Allies are profiting from previous lessons, especially in the use of artillery against tanks. Rommel may await further aerial reinforcements from the Russian front before again attempting to break through to Cairo. So far, Allied air strength has contributed chiefly to his undoing. It should be appreciated, however, that the Allies can also send reinforcements in the air and do not have to meet in that sphere the very burdensome problem of transport by sea. It is one thing to pay tribute to the Germans' genius for organization and the high quality of their staff work, but it is quite another to take it for granted that German generals will always be more brilliant than their opponents and that the Germans know better than any others how to plan a campaign. The talents of Rommel are not to be gainsaid, but he has not yet proved himself a Napoleon. Also, the most striking German successes in this war have not been due so much to superior strategy and tactics as to long and careful preparation. They had all the tools, but the Allies now also have some.

Russian Bombings of Germany

Russian bombing of East Prussia, although primarily intended to interrupt the eastward flow of German supplies, might be the opening gun in a two-front air offensive which, when fully developed, could have far-reaching effects. It possibly stems from the Churchill-Stalin talks.

Jap Government In Burma

Burma is a case in point for those Indians who look to Japan for deliverance from the British Empire now. A joint Japanese and Burmese administration under Dr. Ba Maw, Burma's first prime minister under the 1937 constitution, has been set up. The government is purely an administrative body. Policy is determined solely by the Japanese military administration. Finance an Defense portfolios are held by the Japanese. The Burma Parliament, of course, stands dissolved, and supreme power over the Government specifically is conferred on Japanese Commander-in-Chief Jida.

The War Week Through American Eyes

There is now reliable information that Rommel made an all-out effort to break through in Egypt and that he suffered such losses as to raise doubt as to his capacity to renew the attack. Indeed, Washington authorities are lavishing praise on the British for the job they did. Sixty days ago, Washington was extremely anxious as to Libya, the sea route to Australia, the ability of the Russian armies to hold together and the possibility of a Hitler attack through Turkey. All these situations have turned for the better, although conditions remain critical in the Caucasian area. China, too, is in much better shape. Altogether, the September position is much more favorable to the Allies than was anticipated. It is a "no-quarter" war in the Pacific. Japs have pretended to surrender in order to trick marines into traps and wounded Japs have turned on rescuing Americans with stabs in the back. It is kill or be killed and few prisoners are taken.

Canada To Send Wheat To Russia

A credit agreement under which Russia may draw up to approximately 9,000,000 bushels of hard spring wheat or flour has been signed at Canada House by representatives of the Canadian and Soviet governments.

Detailed terms of the agreement were not announced but a statement to the press said the British Ministry of food had undertaken to act as agent for the Dominion and that some deliveries had been made.

The credit was understood to approximate $10,000,000 and was believed to be in the nature of an interim loan which may be increased later if Russia is unable to feed its own people with its own supplies or with wheat delivered under the country's lease-lend agreement with the United States.

German troops, it was pointed out, have overrun some of the best Russian wheat growing provinces and authorities believed it would take years for the Soviet to restore them to full production in the post-war period.

Churchill Lauds Premier Stalin

The main purpose of his mission to Moscow, Prime Minister Churchill told the House of Commons, was "to establish the same relations of easy confidence and perfect openness I have built up with Mr. Roosevelt."

Of Stalin, he said:

"It is very fortunate for Russia to have this great, rugged war chief at her head. He is a man of inexhaustible courage and will power and he is even blunt in speech . . . I believe I have made him feel that we are good and faithful comrades in this war.

"But that, after all, is a matter which deeds, not words, will prove."

Churchill said he and Russian leaders shared the conviction that in the British Empire, the United States and the Soviet Union Hitler has forged an alliance "strong enough to beat him to the ground and steadfast enough to persevere not only until his wickedness has been punished but until some, at least, of the ruin he has wrought has been repaired."

REG'LAR FELLERS—Almost a Hero — By GENE BYRNES



In The Morrisburg Churches

UNITED CHURCH of CANADA

Sunday, September 27th, 1942—
Morning Service, 10.30
Sunday School — 11..45
Evening Service — 7..00
The preacher will be Rev. J. A. Sutherland, M. A., of Listowel, Ont.
The Midweek Service will be held as usual on Wednesday evening at 7.30 and will be in charge of Rev. E. C. Lacey of Williamsburg.
There will be a meeting of the Congregation on Monday evening at 8 p.m.

KNOX PRESBYTERIAN CHURCH

Rev. C. S. Miller. M.A., B.D.
Minister
Miss Minnie Smith, Organist
Sunday, September 27th, 1942—
10.30 a.m. — Sunday School.
11 a.m.—A Rally Day Service. with Sunday School in attendance
7.30 p.m.—Divine Worship.
THE OLD HYMNS AND SPECIAL MUSIC
A WELCOME TO ALL
Come and Worship

100,000 WAYS TO WIN THE WAR

How American inventors are thinking up new tricks to beat the Axis is reported in the American Weekly with this Sunday's issue of The Detroit Sunday Times..and while some of the ideas seem crazy, remember Leonardo DaVinci's brainstorms of 400 years ago, a lot of which have become realities. Be sure to get Sunday's Detroit Times.

ANGLICAN CHURCH

Rev. G. Oliver Davies, Rector
17th Sunday After Trinity—
St. James' Church— —
9 a.m.—Holy Communion.
10 a.m.— Sunday School.
7 p.m. —Evensong.
Tuesday, Sept 29, St. Michael and All Angels
10 a.m.—Holy Communion.
Thursday, 10 a. m.
Holy Communion.
Holy Trinity Church—
11 a.m.—Holy Communion.
(At this service, thanksgiving for the fruits of the harvest will be offered.)

LUTHERAN CHURCH

REV. A.F. BUEHLOW, B.A., Pastor
17th Sunday After Trinity—
St. Paul's—
10.00 a.m ---The Service.
11 a.m. Sunday School
7 p.m.— Vespers.
St. John's —
1.45 p.m.—The Service.
2.45 p.m.—Sunday School.

ENGAGEMENT

Mr. and Mrs. George B. Wingard wish to announce the engagement of their only daughter, Gladys Marie to Graham Rae, son of Mr. and Mrs. Malcolm F. Smith of Chesterville, Ontario. The marriage will take place on September 30th at St. Andrew's United Church, Williamsburg at 8 p.m.





: LOCAL AND GENERAL :

Mrs. Fore Bouchard is spending a few days in Montreal.

• • •

Dr. H. S. Merkley and Mrs. Merkley were visiting Mr. Albert Merkley this week.

• • •

Mrs. Harvey Heagle spent a week recently visiting friends and relatives in Brockville.

• • •

Mrs. H. A. McVitty of Montreal spent the past week with her parents Mr. and Mrs. John McMartin.

• • •

Dr. C. E. Flagg, of Buffalo, N.Y., is spending some time at The Sign of The Ship.

• • •

Mr. and Mrs. David T. Rees left on Thursday for St. Petersburg, Fla. where they will spend the winter.

• • •

Mrs. Harry Locke returned home on Wednesday from a holiday spent in Watertown, N. Y.

• • •

Mr. and Mrs. Frank Weir of St. Catharines are spending the week with Mr. and Mrs. D. H. Weir.

• • •

Mr. Michael Norris of Ottawa spent the week end with Mr. and Mrs. S. J. McLeod.

• • •

Mr. and Mrs. Chester Matthewson of London, Ont., spent the week end with Mr. and Mrs. S. G. Finnie.

• •

Mrs. Lucy Casselman spent a few days in Montreal with her daughter-in-law, Mrs. Don. Casselman and Mrs Ritchie.

• • •

Mrs. George . Hanes of Chicago, Ill., is visiting her sisters, Mrs. John L. McMartin of Morrisburg and Mrs. Wm. G. Robertson of Iroquois.

• • •

The Misses Florence and Dorothy Weir left on Sunday for Toronto where they will enter the University of Toronto.

• • •

BORN—At Cornwall General Hospital, on Monday, September 21st, to Mr. and Mrs. Edward Casselman, a son.

• • •

Mrs. H. A. Small of Quebec City spent the week end with Mrs. Small and son Rodney, at the home of her parents, Mr. and Mrs. C. T. Brown, of Williamsburg.

• • •

Mr. W. W. Stewart, editor of the Assiniboia, (Sask.) Times spent a few days this week visiting his brother, Mr. Frank Stewart and Mrs. Stewart, and renewing old acquaintances in town.

• • •

Mr. H. W. Graham and son, Thomas, motored to Ottawa on Friday. They were accompanied by Miss Peggy Wimberly who returned home to Graham's Bay after spending some time with Mr. and Mrs. Graham.

• • •

It has been pointed out that the ruling on closing hours for mercantile establishments, made by the Wartime Prices and Trade Board, does not affect the hours of hotel dining rooms or beverage rooms. For the present, the hours of these establishments will remain as they are.

• • •

George Mills, of Cornwall was sentenced by Magistrate Bergeron on Wednesday to three months in jail on a charge of illegal dealing in War Savings Certificates. The sentence also provided that unless Mills immediately turned over to the Receiver General of Canada the 270 Certificates in his possession, a fine of $1,000 would also be imposed.

St. John's Lutheran Church, Riverside are holding their Annual CHICKEN SUPPER on the evening of October 2nd.

• • •

Final tribute was paid to Earle S. Vance, way bill clerk of the Canadian National Express, Montreal, at the funeral service Wednesday afternoon in St. Barnabas Church, St. Lambert. Burial was in the Montreal Memorial Park. A native of Morrisburg, Mr. Vance died on Monday in his 51st year.

• • •

It was indicated in Ottawa circles on Thursday that the National Conservative Convention announced this week would be held late in November at Winnipeg. In the meantime, Premier Bracken, of Manitoba whose name had been mentioned as a possible candidate for the party leadership, has stated that he has no ambition to go to Ottawa as the leader of any party.

PRESENTATIONS

Miss Florence Weir was the guest of honour on Saturday at asupper party arranged by the St. James Anglican Church choir, the rector, Rev. G. Oliver Davies, Church Warden H. E. Paull, and Mr. H. W. Graham and held atthe home Mr. and Mrs. T. Rockley Parker.

Miss Weir was presented by Mr. Paull on behalf of her friends with a travelling clock. Florence graciously thanked her friends for their thoughtfulness.

At the close of the evening service on Sunday, Mr. T. Rockley Parker presented William Gorrell with a leather bill fold on behalf of the choir. Bill replied suitably.

FOR SALE

ONE 12-GUAGE DOUBLE BARREL SHOT GUN in first class shape; Also .22 Calibre Cooey "Mohawk" Rifle. New. Cheap for quick sale. Apply to
HARVEY W. BECKSTEAD,
R. R. 1, Morrisburg, Ont.
39-40p.

AUCTION SALE

CATTLE AND HORSES

The undersigned will offer for sale by Public Auction, at the Bob Whitteker Farm, lot 32, Con. 4, Williamsburg Township, 1 mile south of Williamsburg Village on WEDNESDAY SEPTEMBER 30th, commencing at 1.30 o'clock, the following:

11 High Grade Holsteins, rising 2 years; 1 High Grade Ayrshire, rising 2 years; 3 High Grade Ayrshires Rising 3 years; 7 High Grade Holsteins, rising 3 years; 1 Pure Bred Holstein, rising 3 years; 1 Pure Bred Holstein Bull Calf; 1 Pure Bred Holstein Cow, rising 4 years; 1 Pure Bred Holstein Cow, rising 5 years. 2 High Grade Holstein Cows, Due to freshen early; 6 High Grade Holstein Cows, all supposed to be in Calf; 1 Jersey Cow; 1 Holstein Bull, rising two years old.

1 Percheron Mare, rising 9 years, 1500 lbs; 1 Grey Percheron Mare, rising 5 years, 1400 lbs; 1 Grey Percheron Gelding, rising 4 years, 1500 lbs; 1 Black Belgian Gelding, rising 3 years, 1300 lbs.; 1 Grey Percheron Mare, rising 3 years, 1150 lbs.; 1 Grey French Mare, rising 3 years, 1100 lbs.; 1 Brown French Gelding, rising 3 years, 1000 lbs.; 1 Sucking Colt.

TERMS OF SALE
10 Months credit to parties furnishing Approved Joint Notes or 3 per cent off for cash.
ROSS MORROW, Auctioneer.
L. C. (BEANIE) McINTOSH,
Proprietor



NEW ZEALAND PILOT LAUNCHED TORPEDO WHICH HIT PRINCE EUGEN: The 10,000 ton German cruiser "Prince Eugen", which had been undergoing repairs at Trondheim, was attacked by aircraft of the R. A. F. Coastal Command off Lister on the S. W. tip of Norway. Bristols, Lockheed Hudsons, and Beaufighters took part in the attack. Picture Shows: Squadron leader J. Dinsdale of New Zealand, the Beaufort pilot who launched the torpedo which scored a direct on the stern of the "Prince Eugen."

CLASSIFIED ADS.

LOST

1 HAND PAINTED MINIATURE BROOCH; gold mounted; valuable as keepsake. Reward.
SUE BROWN,
Morrisburg, Ont. 39p

FOR SALE

ALL SIZES WATER PIPE AND SEWER PIPE; Electric Fixtures and Wiring; also Bath Tubs and Basins; Furniture—Beds and Bureaux. Doors and Windows; 250-gallon Water Tank; Hot Water and Steam Radiators. Apply
LOCKETON LODGE HOTEL
Williamsburg, Ont.
39-41c.

If you would like to buy a fine ate model car without trading another car, we have values such as ou never saw before.
BEACOCK AND COMPANY
King at Kincaid St., Brockville
26tfc.

DRESSED FOWL FOR SALE.
ALLISON POULTRY FARM,
Morrisburg, Ont.
39-41c.

KITCHEN RANGE; FULL SIZE; Reservoir, and Warming Closet. A-1 Condition. Apply to
GEORGE F. ZERON,
Morrisburg, R. R. 1.
39-40p.

WANTED

FIRST CALF HEIFERS & YOUNG COWS for export to U.S.A. Grades or Pure Breds. Fresh or to Freshen within next three months. Cows must be under eight years old. Write or phone
ALBERT WILSON,
Morrisburg. Phone 101.
39-4p.

TO RENT

WEST SIDE OF BUNGALOW. ALL Modern Conveniences. Apply to
CAPT. L. MALLEN, Lock St.
8tfc.

WANTED

ALL KINDS OF LIVE POULTRY any time; also feed bags and hides Highest cash prices paid. Phone 86, Morrisburg.

BARKLEY'S MEAT MARKET

Buyers for Dominion Poultry and Egg Traders, Montreal.

AUCTION SALE

FARM STOCK AND IMPLEMENTS

In order to clear out my stock of Used Farm Machinery and Live Stock, I will sell by Public Auction at the T. O. Keyes Barn, Centre St., North, at Winchester, Ont. on FRIDAY, OCTOBER 2, 1942, commencing at 1 o'clock sharp, the following

LIVE STOCK

1 Clyde Mare, 7 yrs. old 1600 lbs.; 1 Grey Mare, 4 years old, 1250 lbs.; 1 Grey Driving Mare, 3 years old; 1 Black Driving Mare, 3 years old; 1 Chestnut Mare, 10 years old 1200 lbs.; 1 Bay Mare, 7 years old, 1200 lbs.; 1 Bay Gelding, 11 years old, 1500 lbs.; 1 Bay Driving Mare, 3 years old; 1 Bay Gelding, 9 years old, 1200 lbs.; 1 Black Gelding 2½ years old; 1 Belgian Colt, 1 year old; 1 Bay colt, 1 year old; 1 Bay Colt, 1 year old; 1 Brown Gelding, 5 years old, 1400 lbs.; 1 Grey Gelding, 7 years old 1500 lbs.; 1 Belgian Mare 4 years old, 1500 lbs.; 1 Chestnut Gelding, 2 years old; 1 Bay Filly, 2 years old; 1 Bay Filly, 3 years old; 1 Chestnut Mare, 12 years, 1200 lbs.; 1 Colt, 5 months old; 1 Aged Horse; 11 Milch Cows; 1 3-year old Ayrshire Heifer; 1 2-year old Holstein Heifer; 4 1½ year old Heifers; 1 Sow and 11 Pigs.

MACHINERY

2 I.H.C. Corn Binders; 1 Massey-Harris 5-Ft. Grain Binder; 1 Deering 5-Ft. Grain Binder; 2 I.H.C. Dump Rakes; 1 Forano Manure Spreader; 3 Wood Wheel Truck Wagons; 1 Two-Furrow I.H.C. Disc Plow; 1 Massey-Harris Quebec Sulky Plow; 3 13-Tooth Champion Cultivators; 2 Perrin 1-Furrow Sulky Plows; 1 Maple Leaf 2-Furrow Plow 2 McCormick Mowers; 1 Frost and Wood Mower; 2 I.H.C. 2-Furrow Tractor Plows; 1 Frost & Wood 12-disc In-Throw; 2 I.H.C. 14-Disc Out-Throw Disc Harrows; 1 Massey Harris 14-Disc Out-Throw; 1 Massey-Harris 16-Disc Out-Throw; 1 Success Manure Spreader; 1 Two-Wheel Trailer; 1 Six H.P. I.H.C. Gasoline Engine; 1 Steel Tired Buggy; 1 DeLaval 1½ H. P Gasoline Engine 1 Rubber Tired Buggy; 1 Rubber Tired Milk Wagon; 1 DeLaval Cream Separator; 1 Set Cockshutt Spring Tooth Drag Harrows, New; 1 1927 Ford Model T Coupe, in A-1 Condition; 1 13-Tooth Cultivator, New; 1 8" Grinder; 2 9" Grinders.

TERMS OF SALE : CASH
W. C. MacDonald, Prop.
ROSS MORROW, Auctioneer
38-9c.

Post Offices Sell Them
Buy WAR SAVINGS STAMPS
FROM
BANKS • POST OFFICES
DEPARTMENT STORES • DRUGGISTS
GROCERS • TOBACCONISTS
BOOK STORES and other RETAIL STORES
26S

TIME TABLE CHANGES
Effective
SUNDAY, SEPT. 27th
Full information from Agents
CANADIAN NATIONAL

IRWIN HILLIARD, K. C.
BARRISTER, SOLICITOR, Etc.
Bank of Montreal Building
MORRISBURG - ONTARIO

RAYMOND H. ARMSTRONG
Barrister, Solicitor, Notary, Etc.
Office Phone 24. — Residence 270
Morrisburg — Ontario

ARTHUR FLYNN
BARRISTER, Etc.
MORRISBURG - ONTARIO

"THE SERVICE OF SIGHT"
J. MILES WHITTAKER
Optometrist
MORRISBURG — ONTARIO
Specialist in Correcting
DEFECTIVE VISION AND EYESTRAIN
Office Hours:
9 to 12 noon; 1.30 to 5.30 p.m.
Saturdays, 9 to 12 noon.
Evenings by Appointment
Telephones:
Office 18-W Residence 18-J
HAVE YOUR EYES EXAMINED AND SAVE YOUR VISION
Telephone for Appointment.

Your Suit Made Like New
Ladies or Gent's.
Make Alterations on any Suits.
At my residence, Stevilla Tourist Home, Morrisburg.
FRANK STEWART,
Tailor.

MURDOCK'S
NEWS SERVICE
MORRISBURG
Pick-up and Delivery Service
Fast, Reliable, and Courteous Service
Moderate Rates
JUST CALL
-- 232 --
MORRISBURG

Pay Me A Call .
STRIPED SILK FOR SUMMER DRESSES
A Good Variety of New Prints
APRONS AND FLOWERS
STEWART'S
Remnant Store
MORRISBURG — ONTARIO