WINCHESTER PRESS

VOL. 83 NO. 4 — WINCHESTER, ONTARIO, THURSDAY, MAY 28th, 1970 — PRICE 10 CENTS

DRIVER CRITICALLY INJURED

Accident Claims Life

A car accident three miles east of Metcalfe claimed the life of a young Russell man early Sunday morning.

Wendell Phair, 21-year-old son of Mr. and Mrs. Russell Phair suffered severe injuries when the car in which he was a passenger slammed into a steel bridge. The young Mr. Phair was rushed to hospital but died a few hours later.

Driver of the car, Courtney Wade, 19, son of Mr. and Mrs. Mac Wade, also of Russell, sustained critical injuries but was reported in satisfactory condition in hospital at press time.

The accident occurred early Sunday morning and the late model car was completely demolised.

Wendell always displayed a keen interest in all sporting activities although unable to participate himself. As a young boy he suffered from polio and all through his school years was forced to walk with the aid of leg braces and at one time both braces and crutches.

Determination and a strong will paid off for the young man who finally cast aside artificial walking aids and walked with only a slight limp.

Having finished school he accepted employment with the Government of Canada and commuted daily from his Russell home.

Wendell loved hockey and fans of the Metcalfe Junior 'B' team will remember his efforts as 'time-keeper' for practically every game, both home and away.

Surviving besides his parents are two sisters and one brother: Mrs. Robert Emond (Dorothy), Montreal; Mrs. Victor Provost (Eleanor), Russell, and Donald of Cornwall.

Funeral service at Russell United Church was conducted by Rev. L.S. Woolfrey at 2:00 p.m. on Tuesday, May 26th.

The body of the popular young man was born by six of his companions: Gary Campbell, Eddie Norton, Gary Griffith, Robert Debonville, James Morrow and Gay Ford.

Interment took place at North Russell cemetery.



Death Car

The battered wreckage of the 1968 Ford LTD tells the grim story of an evening that ended in tragedy. Failing to navigate the narrow bridge three miles east of Metcalfe the right front corner slammed into the anchor post dislodging it from its cement mooring. The driver, Courtney Wade, is recovering in an Ottawa Hospital but his passenger, Wendell Phair died in hospital a few hours after the accident.

Press Staff Photo

SAYS VILLAGE GOVERNMENT "ON STORMY SEAS"

Councillor Dukelow Resigns

Arnold Dukelow, prominent Winchester businessman, has resigned his position as a member of Winchester's five man council. The resignation was made public this week when Councillor Dukelow officially notified Reeve Don Christie of his decision.

Councillor Dukelow's resignation was not totally unexpected. In speaking with The Press this week, Mr. Dukelow said he had been contemplating such a move for several months. 'Finally this week after weighing the matter carefully I decided that I could no longer be a member of the present council under the existing circumstances.' Councillor Dukelow who was first elected in 1964 did not elaborate on the 'circumstances.' However he did point out that the ship of government in Winchester at the recent time and in his opinion 'is on stormy seas'.

He told The Press that the pressure of continued agitation around the council table and the general direction being taken by the present council were not in the best interests of the village. 'And I could no longer go along with this sort of administration and have peace of mind', he said.

He said that in making his decision he had no personal quarrel with any member of Council but was quick to point out that so long as personalities and a petty approach to problems existed the village government could not operate efficiently.

Mr. Dukelow's resignation is the first to be recorded in recent town history and could trigger more developments in the near future. And the resignation seems to add fuel to the fire that all is not well around the village council table.

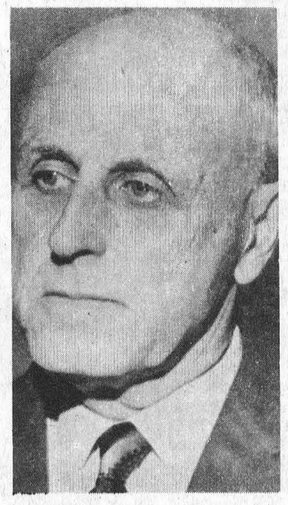

Council Divided On Hydro Issue

A maintenance budget of $11,200. prepared by Winchester council for approval of Ontario Hydro, failed to get by council chambers at last week's meeting.

Area Manager, George Davidson, along with two other Hydro officials, Bruce Graham and Dominic Guarasci, were present at the meeting to explain the new budget.

Maintenance costs include new transformers, replacing faulty wiring, street lights and other necessary equipment.

In matters pertaining to Hydro, the Reeve and councillors act in their capacity as Hydro Commissioners and although a motion was moved and seconded to approve the budget proposal, it was opposed by two other commissioners. Since one member of council was not present at the meeting the motion did not get approval.

It is expected the matter will come up for discussion again at the June meeting.

'To buy a new one or repair the old' was another controversial item on the meeting agenda. The reference being to the 3-ton truck used by the village. A repair estimate was studied and a motion was tabled to call tenders for a new truck. Councillor Dawley called for a recorded vote after expressing the opinion it would be more economical to repair the present vehicle. Mr. Dawley said the W.J.L. Boyd firm had estimated the truck could be put in A-1 mechanical condition for approximately $400.00 and additional repairs to the hoist would possibly raise that figure to $1,000.

A new truck, said the councillor, would cost approximately $6,500.00.

In the recorded vote that followed Reeve Christie, Councillor Shadbolt and Councillor Fawcett voted in favour of the purchasing motion while Councillor Dawley opposed it.

The clerk told council one quarter of the highway subside, $2,600.00 had already been received.

Reeve Christie reported he had arranged to have council meet with Winchester Township council on June 1st, concerning well number '4'. The Reeve suggested the township might favour sharing the test costs of this new well since it was very possible some township residents would hope to purchase water.

Members of council were somewhat alarmed that as yet there is no indication of the educational cost and the motion to collect taxes four times per year was rescinded. As a result the tax collecting system will revert back to that of 1969.

Council will not be represented at an E.O.D.C. meeting at Vanier City on May 28th and the next regular council meeting will be on June 1st.

Water Safety Week



May 31st to June 6th is Red Cross Water Safety Week.

During 1969, 250 Canadian children under the age of 12 drowned; 83 of these deaths were in Ontario and the Red Cross Society says lack of parental supervision was too often responsible for these needless deaths.

This year's Water Safety Week theme will emphasize that parents are responsible for the safety of their children.

It is interesting to note that although the population of Ontario has increased enormously and interest in aquatic activities sky-rocketed, figures show that 1949 drownings were actually higher than those in 1969.

Water safety consciousness leads to a drop in water fatalities, and the Red Cross Society urges all to help make this year fatality-free.

AT CHESTERVILLE

1970 Cub-O-Ree Saturday

This Saturday, May 30, Chesterville Cubs will play host to the 1970 Cub-O-Ree. Some 350 Cubs from throughout the district will attend. Packs will attend from Raymondville, Roebuck, Kemptville, Prescott, Cardinal, Iroquois, Morrisburg, Winchester and Spencerville.

The Cornwall Optimist Pipe Band and Parade Marshall Derek Dickensen will lead the 'Packs' from the Nestle parking lot in the north end of Chesterville, to the Public School grounds on College Street. Representatives of each pack will have set up tents on the school grounds.

On arriving at the school the parade will pass a reviewing stand set up in front of the school. At 10:30 the Grand Howl and welcome will commence. The balance of the morning will include registration and other events with a break for lunch at 12:30.

A full schedule of events has been arranged for the afternoon, with each pack responsible to set up a competitive game. The Cub Packs will be competing for trophies which will be presented in the closing ceremonies.

If the weather is unfit for outdoor activities the new auditorium of Chesterville Public School will be used.

The Chesterville Group Committee, Cub Leaders and Pack extend a cordial invitation to interested people to attend the 1970 Cub-O-Ree in Chesterville this Saturday.

Press Publishes Weekly Corn Weather Report

Beginning this week the Press is pleased to publish, in co-operation with Agricultural Representative, Doug Keys, a weekly report which will be of interest to corn growers in the area. This report will appear on the 'Farm Page'.

By way of explaining the value of this report Mr. Keys submits the following brief entitled 'HEAT UNITS AND RAINFALL IN CORN PRODUCTION'.

Relating the amount of rainfall and temperature to the growth of corn is not new - farmers in one way or another have been doing this ever since they started growing corn. The methods used to draw this relationship have changed, however, with the present Heat Unit System being used in Ontario as far as temperature is concerned. This system has been used to divide the Province into regions that have similar temperature conditions during the growing season and as a basis to recommend corn hybrids. For example, it has been determined that an average growing season in Dundas County will produce 2,600 heat units for corn. Similar conditions exist in Waterloo County. Heat units for corn are calculated from daytime maximum temperature and nighttime minimum temperature. If the daytime temperature falls below 50 degree F. or the night-

See "CORN" Page 8



Ho-Hum, I'll Believe It When I See It!

The 'Lady' appears completely disgusted with last week's head line, her only reaction being one wide yawn. She did show genuine interest in the picture of the pretty little girls but had little faith in municipal promises.

'Lady' is a registered Scotch Collie and she visited the office last week with her master, Ray Johnston of Smiths Falls, who is the editor of the Town and Country Shopper.

Despite her apparent boredom she took an immediate liking to all staff members.

Press Staff Photo

What That Liquor Vote Is All About

Osgoode township ratepayers go to the polls on June 22nd to answer two questions regarding the sale of liquor.

Unfortunately there are still many who are not aware of what to expect when they pick up their ballots.

It is understood there will be two separate ballots. On one will be printed the following question:

ARE YOU IN FAVOUR OF THE SALE OF LIQUOR UNDER A DINING LOUNGE LICENSE FOR CONSUMPTION WITH MEALS ON A LICENSEDD-MEALS ON A LICENSED PREMISES?

On the other ballot will be this question:

ARE YOU IN FAVOUR OF THE SALE OF LIQUOR UNDER A LOUNGE LICENSED FOR CONSUMPTION ON A LICENSED PREMISES?

A 60% vote will be necessary if existing by-laws are to be changed.

THE NEWS in Brief

Lt. Col. Dick Dies

Lt. Col. Dick, who was well known throughout the district as commanding officer of the SD and G. Highlanders Militia, is dead at the age of 71.

Col. Dick, a resident of Cornwall, was born in Scotland but came to Canada at a very early age.

During his lifetime he played many important roles in church, industry, recreation and administration.

He had served on city council, was a Commander Brother of the Order of St. John, and held leadership posts in many community associations including the YMCA and the Community Chest.

He had also served as a trustee on the Collegiate Institute Board and was chairman for many years.

He retired from Domtar Fine Papers Ltd. in 1963 following 41 years service.

Having served in World War '1' he reinlisted for service in 1942 and rose from the rank of Captain to Major during the war. He retired as a Lt. Col.

In 1963 Governor General George Vanier invested Co 1. Dick with an honour conferred by Her Majesty, The Queen - that of Commander Brother of the Order of St. John.

Scientist To Address Canadian Club

Dr. Convey, an International Mining and Metallurgical scientist, will address the next meeting of Morrisburg and District Canadian Club.

The meeting is scheduled for June 2nd with dinner at 7:00 p.m. and Dr. Covey will speak on the power of science in the eastern and western hemispheres.

Visitors and new members will be welcomed.

Opportunity To Meet Camp Director

Walter Krajewski, the new director of the Seaway District Community Service Camp will be at the Presbyterian Church, Morrisburg on Thursday, June 4th at 8:00 p.m.

Mr. Krajewski is looking forward to having an opportunity to outline plans for the two summer camps at Dixon's Corners and Glen Becker, and hopes to meet as many interested people as possible.

Library Supervisor Outlines Plans

Winchester Council, at last week's meeting, heard an interesting presentation of a new library system being considered for this area.

Herman Nyland, supervisor of the Bookmobile system, explained the present Eastern Ontario Library Board will cease to function after 1971 and pointed out the extreme necessity of immediate plans to form a local board.

Such a new arrangement would include the three United Counties not including Cornwall.

Mr. Nyland said television has not caused people to read less but has definitely changed the type of reading material they desire.

If 75% of the existing board in the United Counties vote in favour a new board will be put into effect.

Council made no firm decision but agreed to give the matter immediate consideration.

Metcalfe Walk Proceeds High

Walk Chairman, Harold Cowan, speaking for his committee, said last week he was well pleased with results of the annual walk-athon and reported over half of pledges had already been honoured.

Mr. Cowan said he felt sure all walkers were completing collections rapidly and predicted all returns would be in the hands of the Treasurer very soon.

The committee chairman also commented on the help received along the way when many community organizations set up roadside stands and he made particular mention of a gentleman in a 1/2 ton truck who treated young walkers to candy bars throughout the day.

The club is nearing the end of another term and will install new officers at a 'Ladies Night' early in June.

Accident Toll Rises

The Canada Safety Council in its Highway Accident Summary for 1969 draws attention to the continued destruction of life on the nation's highways.

In Ontario alone the following statistics tell the grim story: Total Accidents - 1968 - 155,127; 1969 - 169.395, up 9.2%.

Fatal Accidents -- 1968 - 1,346; 1969 - 1,410, up 4.8%.

Total Traffic Deaths - 1968 - 1,586; 1969 - 1,683, up 6.1%

Possibly every motorist should paste these figures on the dashboard as a constant reminder that death is always his silent passenger.

Bathtub Derby Saturday

Cottagers and other residents along the St. Lawrence should not be too concerned at strange water traffic this Saturday.

Residents are warned not to call a psychiatrist if they think they see someone taking a bath in a bathtup in the middle of the river.

These tubs, possibly as many as twelve or more, will be racing madly eastward in a race from Brockville to Cornwall.

The race is being sponsored jointly by the Standard Freeholder, Radio Stations, CFML and CJSS and the Cornwall Chamber of Commerce.

Barbara Weagant Bride Of David Black

Barbara Lynn Weagant and David William Black were united in marriage at twelve o'clock noon, May 16th, 1970 in St. Peter's Anglican Church, South Mountain, Ontario, in a wedding ceremony solemnized by Rev. Allan Rogers, assisted by the father of the groom, Rev. W.E. Black.

The bride is the daughter of Mr. and Mrs. Fred R. Weagant, South Mountain; the groom is the son of Rev. and Mrs. W.E. Black of Longueuil, Quebec.

Wedding guests were seated by the brother of the groom, Stephen Black, and the brothers of the bride, Bod and Laird Weagant. Cousin of the groom, Frank Besse, was best man. The organist, Mrs. Beryl Blom accompanied guest soloist John Ash, Ottawa.

Entering the church with her father, who gave his daughter in marriage, the bride was radiant in a full length A-line white peau-de-charme gown featuring a wedding-ring neckline and a re-embroidered lace panel accenting the front bodice and skirt of the gown. A pill box crown held her flowing spanish lace chapel length train and she carried a crescent of mauve orchids and white carnations.

The bridal attendants, Mrs. Louise Burnside, Sandra Scharf, Laura Black, (sister of the groom) and Janice Weagant (sister of the bride) wore identical gowns of floral mauve voile over deep purple satin and carried pink carnations entwined in purple ribbon. They wore natural carnations in their hair.

Mrs. Weagant wore a coat and dress ensemble of mint green shantung and lace; Mrs. Black chose a coat and dress ensemble of beige brocade fortrel.

Wedding guests from Montreal, Hull, Ohio, Brantford, Barrie, Ottawa, Chesterville, Cornwall, Toronto, Longueuil, South Mountain and local areas attended the wedding reception in South Mountain United Church Hall, following the ceremony.

Mr. and Mrs. Black will reside in Toronto, Ontario.

Prior to her marriage, Miss Weagant was honoured at miscellaneous showers at the homes of Mrs. Glenna Wilson, South Mountain, Miss Sandra Scharf, Ottawa; Mrs. Nancy Dame, Chesterville and Mrs. May Montgomery, South Mountain.

Photo by LaSalle

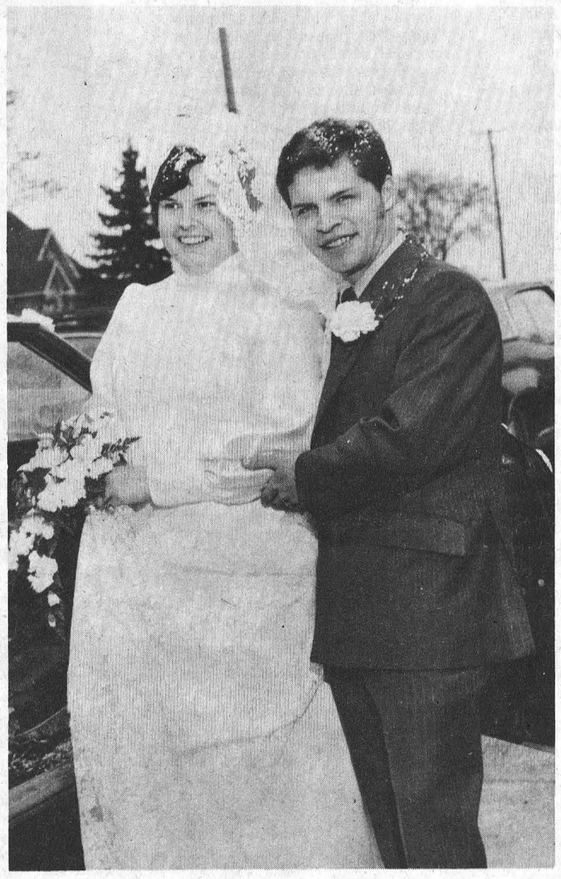

Engagement

Mr. and Mrs. Morley Latimer are pleased to announce the engagement of their daughter, Judith Dale, to Russell Thomas, son of Mr. and Mrs. Russell Hay, Russell, Ontario.

Marriage to take place June 20, 1970 at 3 p.m. at Holy Trinity Anglican Church, Metcalfe, Ontario.

ASK YOUR CHIROPRACTOR



$300,000,000 ANNUALLY SPENT ON HEADACHE REMEDIES

Q. I am so sick of having headheadaches. I've tried everything but chop my head off. What is the chiropractic answer?

A. The complaint of headache is probably heard by a chiropractor more often than any other symptom. According to the U.S. Public Health Service, some $300,000,000 is spent on headache remedies.

Women have more headaches than men, less than 10% of people have never experienced headache. Most frequently encountered are vascular headaches, the migraine type, and muscular contraction headaches known as "tension" headaches.

Of course, headaches can have a number of causes, but the large percentage of cases are caused by misalignment of one or more spinal bones (vertebrae). Improper posture, spinal curvatures, occupational stresses, or injury to the spine are other causes. Many times the sufferer of headaches was born with spinal defects. But any of these conditions can cause impairment or impingement of the nerves going to the head, or affecting the circulation through the head.

Headache pain does not always mean trouble where the pain is felt. Often the pain arises elsewhere and is referred to the head. An example of this is the fever headache, or the stomach headache, etc. Naturally, it is the doctor's job to determine the underlying cause of the headache and prescribe the treatment indicated. It is almost always a mistake when the patient tries to treat himself or take some simple headache remedy; it is only temporary . . . alleviates the pain but soon the headache is back, perhaps worse than before!

Of course, the chiropractor's education and experience has been directed to just such problems that involve the spine, nerves, muscles and joints of the human body.

You should see a chiropractor.

Questions? Write or phone:

J. A. LAQUERRE, D.C.
1209 EVANS BLVD.
OTTAWA
OR PHONE 731-5775

3c

BIRTHS

The following is a list of recent births at Winchester District Memorial Hospital:

Tuesday, May 19, 1970, Mr. and Mrs. John Fawcett, South Mountain, Ontario, a daughter.

Wednesday, May 20, 1970, Mr. and Mrs. Roger Simser, 640 Diblee St., Prescott, Ontario, a son.

Wednesday, May 20, 1970, Mr. and Mrs. Henry VanDenBroek, R.R. 1, Mountain, Ontario, a daughter.

Wednesday, May 20, 1970, Mr. and Mrs. Roger Scheffer, Crysler, Ontario, a son.

Thursday, May 21, 1970, Mr. and Mrs. Garry Stewart, Chesterville, Ontario, a son.

Thursday, May 21, 1970, Mr. and Mrs. Murray Holmes, Winchester, Ontario, a son.

Thursday, May 21, 1970, Rev. and Mrs. Gerald Churchill, Winchester, Ontario, a daughter.

Saturday, May 23, 1970, Mr. and Mrs. Lambert VanRens, Metcalfe, Ontario, a daughter.

Monday, May 25, 1970, Mr. and Mrs. Donald Plumadore, Ingleside, R.R. 3, Ontario, a daughter.

Bailey - Clair and Audrey are happy to announce the birth of their son, Robert John, at Kingston General Hospital, April 23, 1970. A brother for Suzanne and Brian.

Thompson - Howie is pleased to announce the arrival of his little brother, Donald Hugh (10 lbs. 15 oz) at Kemptville District Hospital, on May 21, 1970. Proud parents are Donald and Clara Thompson. Everyone is doing fine.

Nancy and Peter Jacob are happy to announce the birth of their son, Gary Willard, born March 13th at Grace Hospital, Ottawa; a brother for Michele and Kelly.

Presbyterians Hold Covenant Life Conference

Representatives of Presbyterian Churches of Brockville Presbytery, comprising the areas of Dundas and Grenville Counties, met in St. Andrew's Church, Prescott, last Saturday, for a study-conference and 'workshop' on the Covenant Life Curriculum. The conference was set up by the Christian Education Committee of the Presbytery, and chaired by the Convener, the Reverend E. Earle Eaton of Chesterville. Resource personnel, presenting the materials and methods and techniques of the courses, included Miss Helen Tetley, from the Board of Christian Education of the Presbyterian Churches; Miss Ada Adams, of the staff of Ewart College, and the Reverend John McMurray, minister of Cold Stream Presbyterian Church, all of Toronto. The Reverend David Mawhinney, minister of the host church, and the Reverend Thomas H. Boyd, of Morrisburg, Moderator of Brockville Presbytery, assisted with the Conference.

Lutheran Church Pretty Spring Wedding Scene

Wedding vows were exchanged between Bonnie Lee Mitchell and Archie Maynard Richmire, recently, at St. Paul's Lutheran Church, Morrisburg, in a ceremony solemnized by Rev. F.L. Howald at 11 o'clock in the morning. The bride is the daughter of Mr. and Mrs. Lawrence Mitchell of Potsdam, New York, and the groom is the son of Mr. and Mrs. George Richmire, of Williamsburg, Ontario.

The ushers for the occasion were George and Clarke Richmire, brothers of the groom. Raymond Richmire assisted his brother as best man.

The organist was Mrs. Robert Howald.

Given in marriage by her father, the bride was attired in a street length mint satin brocade dress styled on empire lines and carried a cascade of red and white baby roses.

The bridesmaid, Carolyn Mitchell, of Potsdam, N.Y., wore a street length dress of pastel yellow silk with pink carnations encorsage.

Guests were present from Potsdam, Massena and Madrid, New York, Barrie, Thornton, Chesterville, Winchester, Cornwall, Morrisburg and Williamsburg.

Following a buffet style reception at the grooms home, the bride and groom left on a honeymoon to Northern and Western Ontario, to Niagara Falls and across into Northern New York State.

The couple will reside in Williamsburg.

Prior to her marriage, Miss Mitchell was honoured at miscellaneous showers in Madrid Grange Hall, Madrid, New York, West Stockholm Methodist Church Hall and at her parents home arranged by Nancy Russell.

WI Members Meet

Members of Winchester W.I. enjoyed an interesting May meeting when Mrs. Hugh Coons presented a comprehensive report of her recent trip to Guelph as a W.I. delegate.

Mrs. Coons reviewed a talk she had heard on 'Pollution' and passed out pamphlets showing pollution content of various soaps and detergents.

Guests, including members of Mountain W.I., were welcomed by Mrs. Ralph Johnstone and roll call was answered with 'One household task you enjoy and one you do not enjoy'.

During the business session plans were completed for the catering project at the CNIB Banquet on June 3rd.

Mrs. Robert Holmes, meeting convener, chose as her Motto, 'No nation rises higher than the level of its homes'.

Four 4-H leaders received 'Thank You' gifts for their work during the past year. Presentations were made by Mrs. Ralph Johnstone to Mrs. Kay Beedie, Mrs. Ethel Mussell, Mrs. Betty Saunders, and Mrs. Murla Timmins.

A film 'Focus on Fine China', made available by Mr. and Mrs. Roy Fawcett, was shown. The interesting film dealt with the process of making and decorating fine china and figurines in the potteries of Royal Doulton in England.

Mrs. Harold Lannin thanked those responsible for the program and film, and lunch was served by Mrs. Robert Holmes, Mrs. Ken Carlyle, Mrs. Ida Cross, Mrs. Don Keiver and Mrs. Harold Lannin.

Congratulations

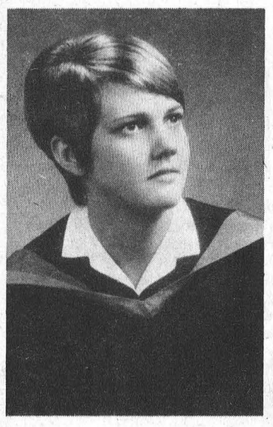

Brenda M. Link

Two area students were among those to receive degrees at the University of Geulph's Spring Convocation exercises this week.

Brenda M. Link, left, who received her B.H.Sc. diploma is a daughter of Mr. and Mrs. Delbert Link, Winchester.

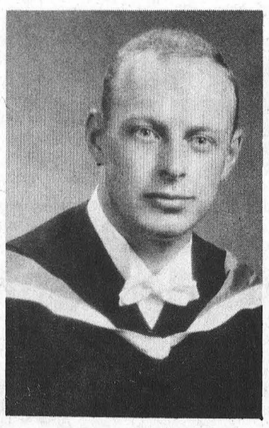

Sjoerd Leyenaar

Sjoerd Leyenaar, a son of Mr. and Mrs. Klaas Leyenaar, Williamsburg, was awarded a B.Sc. (Agr.) diploma.

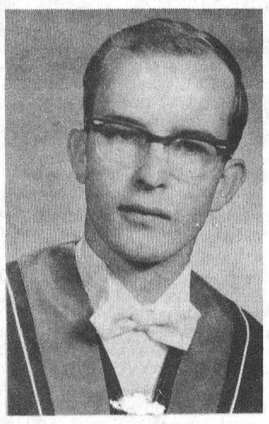

Carson B. McIntosh

Carson Bruce McIntosh, youngest son of Mr. and Mrs. Rufus McIntosh, Williamsburg, Ontario, will receive his Master of Mathematics degree at the Spring Convocation of the University of Waterloo on May 29.

Popular Brinston Couple Mark 40th Anniversary

A popular Brinston couple, Mr. and Mrs. Orville Smail, observed their 40th Wedding Anniversary recently.

A family gathering at the home of their daughter (Annie) and son-in-law, Mr. and Mrs. W.C. McDonald, Ottawa, marked the special occasion.

Present for the evening were their three sons, along with their wives and families: Mr. and Mrs. Raymond Smail, Mr. and Mrs. Ronald Smail and Mr. and Mrs. Bert Smail, all of Brinston, and their six grandchildren.

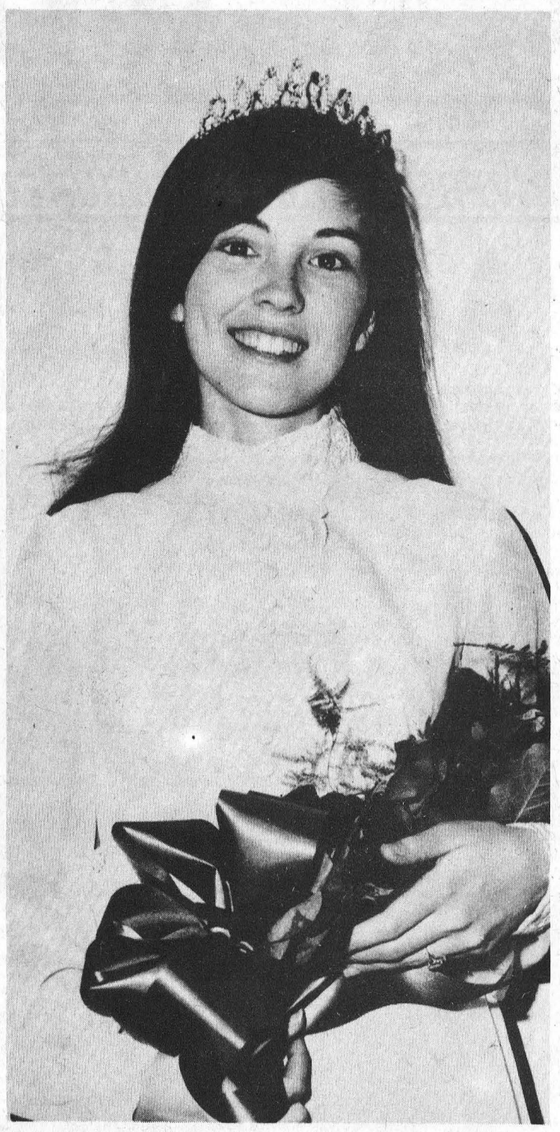

Prom Queen

Lovely 18-year-old Faye Hutt, daughter of Mr. and Mrs. Norbert Hutt of Chesterville, was crowned 'PROM QUEEN' at North Dundas District High School.

Miss Hutt is a Grade 13 student and plans to attend Ottawa Teachers' College next year.

Press Staff Photo

Final Tribute Paid Memory Wm. H. Clark

Final tribute was paid to the memory of the late William H. Clark at the Armstrong Funeral Home last week. Mr. Clark passed away suddenly at his home in Mountain, on Tuesday afternoon, May 19, 1970, at the age of 71.

Son of the late William Clark and his wife Alice McLister, he married the former Wilhelmina Carlyle of Reid's Mills in 1922. They were active in farm life until retiring in 1959, when they moved to the village of Mountain. Here, Mr. Clark's interest in his family and friends provided him with many opportunities to be of help to those around him.

He was a member of Knox Presbyterian Church and for many years served on the Board of Managers. His Church challenged him to many deeds of service and he was often found working toward its advancement.

Mr. Clark is survived by his wife, his daughter, Mrs. Arthur Kerr (Helen), and three grandchildren. He was predeceased by three sisters, Mrs. Walter Auld, (Libbie); Mrs. Howard Patterson (Lou); and Miss Alice Clark.

The funeral service was held at Knox Church, where Rev. Wm. Inglis officiated with kind words of comfort for the family. Mrs. Inglis assisted at the orgin. The many floral tributes and 'In Memorium' were silent tributes to his memory.

Pall bearers were Eldred Clark, John Clark, Malcolm Graham, Allan Kerr, Harry McNeill, and Clair VanAllen.

Interment was made at South Gower Cemetery.

JUST THE RIGHT TOUCH Fresh FLOWERS
FOR ANY SPECIAL OCCASION
MURIEL'S FLOWERS
PHONE 774-2201
WINCHESTER

jo-anne shoppe
"SATISFACTION"
774-2003 Winchester

20% OFF
Spring And Summer
CLOTH COATS
ALL REGULAR STOCK, PETITES, JUNIORS, MISSES. CHOICE OF SEVERAL FABRICS, NEWEST SHADES

JUST ARRIVED 500 NEW
SUMMER DRESSES
Fabrics, Arnells, Cottons and Linens. Delightful summer fashions. The styles, skimmers, shifts, A-lines, sleeveless and short sleeves. Misses 10-20, Women's 14½-24½. Solid colours, Prints, Checks and Stripes. Specially priced
8.95 to 22.00



SPORTSWEAR
ONCE UPON A TIME "TERRY" MEANT "TOWEL." NOW IT MEANS SPORTSWEAR! SHORTS, SLIMS, EXERCISE SUITS, TOPS, MATCH OR MIX THEM. SIZES S., M., L. SEE OUR SELECTION BUY NOW AND YOU WILL NOT BE DISAPPOINTED.

TO TAKE OUT
DELICIOUS CRISPY
PIZZA
AND
FLAVOR-CRISP® CHICKEN
Country Kitchen Restaurant
PHONE AHEAD
PH. 774-2417 WINCHESTER

GUARDIAN DRUGS MAY SALE
MONDAY MAY 25 TO SATURDAY MAY 30
DEE TEE ALUMINUM FOIL WRAP SUGG. LIST 39¢ 12" × 25'
FOIL FOILWRAP 29¢
AGAROL THE GENTLE FAMILY LAXATIVE 16 oz. SUGG. LIST 1.59 98¢
PANTI HOSE EXQUISITE BEIGE TONE ONLY S, M, L 88¢
SNOW WHITE BATHROOM TISSUE SUGG. LIST 2/35¢ 6 ROLLS FOR 88¢
ALBERTO VO 5 15.5 oz. SHAMPOO or CREME RINSE SUGG. LIST 2.29 VALUE for 1.15 88¢
'SUN-IN' FROM TONI THE SUN LIGHTENER FOR HAIR 3.7 oz. SUGG. LIST 1.95 1.37
NEW! WHITE SUNLIGHT SOAP FAMILY TOILET 3.5 oz. 4 BARS FOR 33¢ QUANTITY LIMITED
A.S.A. TABLETS 100's 19¢
DEE TEE GIANT VALUE STATIONERY 100 SHEETS NOTE SIZE 100 ENVELOPES SIZE 8 SUGG. LIST 99¢ 77¢
DEE TEE ASSORTED FAMILY COMBS 49¢
DISH CLOTH LADY GALT 16" × 16" 4 FOR 88¢
'GLAD' GARBAGE BAGS 10 GREEN 26" × 36" 69¢
DEE TEE 40W, 60W, or 100W LIGHT BULBS SUGG. LIST 2/55¢ 6 BULBS FOR 99¢
DOESN'T IT MAKE SENSE TO SAVE?
YOU'LL FIND OUR PRICES WILL HELP YOU TO SAVE ON DRUG COSTS!
AT GUARDIAN— PRESCRIPTIONS ARE THE HEART OF OUR BUSINESS
LaRose Pharmacy LTD.
REXALL WINCHESTER DRUG STORE
Ph. 774-2633 Winchester

Area Women's Institute Meetings

Carleton East

Interesting discussions and reports featured the Annual Meeting of Carleton East District Women's Institute last week.

Mrs. Roy Dempsey gave an inspirational talk on 'Poverty and a Sane Look at Sex Education', and Mrs. John Baird reported the activities of Carleton West Russell Historical Association.

Presentations were made to the retiring secretary, and Mrs. John Campbell explained the new set-up for Federation of Agriculture.

Members were reminded the Ottawa Area Convention will be held in October at the Skyline Hotel, Ottawa.

The following officers were elected for the new term:
Past President - Mrs. Harvey Noblitt; President, Mrs. E.W. Innes; 1st Vice President - Mrs. Fred Barrett; 2nd Vice President - Mrs. Milton Payne; Secretary Treasurer - Mrs. Theodore McBride; Tweedsmuir Curator - Mrs. John Craig; Federated Representative - Mrs. Harvey Noblitt, Alternate - Mrs. L.A. Cleland; District Representative - Mrs. Earl Rosney, Alternate - Mrs. D.S. McNeill; Convenors of Standing Committee: Citizenship and Education - Mrs. L.E. Drayton; Home Economics and Health - Mrs. Randolph Dillon; Agriculture and Canadian Industries - Mrs. Harold Cowan; Histroical Research - Mrs. V.J. Gough; Resolutions - Mrs. Walter Collins; Exchange and Librarian - Mrs. J.F. Sunderland; Public Relations - Mrs. George C. Blair.
Representatives to Other Organizations: Federation of Agriculture - Mrs. John Campbell; Status of Women - Mrs. Roy Dempsey; Carleton W. Russell Historical Association - Mrs. John Baird; T.B. and Respiratory Diseases - Mrs. E.L. McCartney.

Vernon

Leaders and members of the three local 4-H Homemaking Clubs were guests of Vernon W.I. at the May meeting.

Three girls from the Vernon Club gave a skit, 'Your lunch is better than mine', and Doris Stoodley of the Vernon South Club gave a short talk on the benefits she has derived from her 4-H work. Carol Ferguson, of the Dalmeny Club thanked the W.I. for sponsoring 4-H work, and also for serving lunch at the Leitrim Achievement Day.

Gifts were presented to three girls, Heather Fisher, Debbie McDonald, and Doris Stoodley who have completed twelve clubs, and obtained Provincial Honours. Gifts were also given to the 4-H leaders, Carol Ferguson, Mrs. Harold Ferguson, Doris Stoodley and Mrs. H.M. Lee.

The next 4-H project, Needlework, will start in September.

A report of the Guelph Conference was given by Mrs. Nelson Patterson, and the District Annual at Leitrim was also dealt with by the delegates.

A very successful Rummage Sale was held in Club 31, with proceeds going to Winchester Hospital. This is an annual effort by Vernon W.I., and is well supported.

Plans were discussed for the 'After Church Dinner' to be served on June 28, in Club 31. Funds from this will go toward building a kitchen at Club 31. Tickets will be available later from members of Vernon W.I.

Mountain

Members of Mountain W.I. displayed a keen interest in community improvement programs at their May meeting.

How to make use of vacant school building, formation of a highway park and better care of village streets were three subjects given serious consideration.

Mrs. Bessie Boyce was appointed to head a committee whose task will be encouragement of above mentioned projects.

Mrs. Florence Clark, Education convener, introduced Mrs. Stanton, a Guidance Councillor at South Carleton District High School who gave a highly interesting talk concerning her work in the field of education. The meeting closed with a dainty lunch.

Leonard

Ten members and one visitor attended the May meeting of Leonard W.I. last week.

Roll Call was answered with 'Something new on the market', and Mrs. Heney, who presided in the absence of the President, welcomed the visitor, a new area bride, Mrs. R. Henn of Navan.

Members agreed that should death claim any member of a member's immediate family the branch would donate $10.00 to the Cancer Society or the Heart Fund in their memory.

Plans for a tour of 'Dustbane Products' were completed and the Treasurer reported the canteen project at the Rathwell sale had proved very successful.

Meeting converor Mrs. J. Liptak gave an interesting report of the Guelph Conference and conducted five games of bingo as special entertainment. Bingo winners were Mrs. B. Heney, Mrs. J. Corry, Mrs. R. Henn, Mrs. J. Thorpe and Mrs. P. VanVliet.

A delicious lunch was served by Mrs. J. Corry and Mrs. B. Heney and members were reminded the next meeting will be on June 18th.

Metcalfe

Twenty-one members answered 'Roll Call' at the May meeting of Metcalfe Womens' Institute last week. The meeting was held at the home of Mrs. Murray Hope and roll call was answered with 'A Safety Hint for a child in the home'.

Mrs. Earl Reaney, Mrs. Albert McKeown, Mrs. Gilmor Wyman and Mrs. David Ireland were appointed delegates to the District Annual at Leitrim.

A donation to McDonald College was approved and plans were made for some members to take part in a car-counting project being conducted by Osgoode Township.

Following an auction of plants and bulbs by Mrs. D. Ireland a delicious lunch was served by Mrs. Albert Scrivens, and Mrs. Murray Hope.

The June meeting is to be held at the home of Mrs. Albert McKeown.

N. Russell

Members of North Russell W.I. expressed concern at the condition of grounds at the 'little old schoolhouse' and plan to do something about it.

The subject came for discussion at the May meeting and Mrs. Robert McCallum was appointed to head a clean-up committee.

The meeting was held at the home of Mrs. Eldon Paul with Mrs. Keith Dugdale presiding. Secretary Mrs. Morgan Johnston reported on the last meeting and Mrs. Percy Graham was appointed as a delegate to the District Annual. Mrs. Asa Sullivan was chosen as alternate.

Plans were formulated for exhibits and displays at Russell Fair and it was noted the branch will celebrate its' 40th Anniversary in June.

By way of celebrating this important milestone it was agreed all members would pack a picnic lunch and spend the day at Dominion Experimental Farm.



Five Generations

Five generations gathered to help Mrs. Robert Brunton celebrate her 85th birthday last week at Russell. As well as immediate relatives many friends called bringing greetings.

The gathering was at the home of Mr. and Mrs. Bill Hume. Mrs. Hume is a daughter of Mrs. Brunton.

The guest of honour is shown holding her great great grandson Charles Dobson. Her daughter Mrs. Bill Hume is at left; great grandson, Michael Dobson, centre; and granddaughter, Mrs. Terry Dobson, at right.

Press Staff Photo

S. T. Gilliland Retired Osgoode Farmer Dies

Samuel Thomas Gilliland, a retired Osgoode farmer, died Sunday, May 17th in his 78th year.

Born in Ireland he was a son of the late Mr. and Mrs. David Gilliland. 'Sammy' as he was best known, came to Canada when he was 18, found employment in the Osgoode area and remained there since that time.

He married the former Rebecca Mae Everett who predeceased him some years ago.

Prior to retirement Mr. Gilliland operated his farm three miles from Osgoode Village and always showed a great interest in young people and was an enthusiastic follower of all Osgoode sporting events.

Failing health forced Mr. Gilliland to spend the last years of his life at lovely Carleton Lodge on the banks of the Rideau near Manotick.

Three sons and two daughters survive: Hilton and Bruce of Osgoode; Bert, Toronto; Mrs. Edward Scharfe (Marguerite) and Mrs. Harold Cowan (Evelyn) both of Metcalfe. Fifteen grandchildren also survive.

Funeral service was conducted at Vice and Craig Funeral Home, Metcalfe, Wednesday, May 20th at 2:00 p.m.

Six grandsons, George and Kenneth Scharfe, David, Glen, Donald and Tommy Gilliland served as pall bearers.

Interment was at Springhill cemetery.

Pleasant Valley UCW Gathers

The May U.C.W. meeting was held on Wednesday evening at the home of Mrs. Dwight Gilmer. Twelve members and one visitor was present. Mrs. Walter McShane had the Devotion and chose for her topic 'Christians'. Mrs. David Gilmer read the bible reading and Mrs. Mary Gilmer offered the prayer. A number of readings were given on the topic. Mother's Day was also given thought and two readings on that topic, 'An Old Fashioned Mother' by Mrs. Walter McShane and a Mother's prayer by Mrs. Dwight Gilmer. The minutes and the roll call was taken by Mrs. Don Francis. A hymn 396 was sung and the east group served lunch. Mrs. Herbert Wallace who looks ater the Minutes was unable to attend.

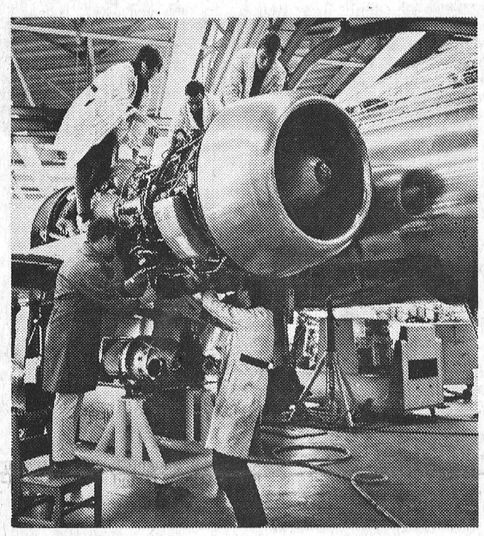

Your children aren't going to get the education you got.

Ontario's way of learning has changed, because our way of life has changed. Children today learn mathematics by discovering how numbers behave and what they mean. They don't study grammar for the sake of grammar, nor accept history without examining all view points. And the sciences they are taught are the sciences of the 70's.

The things your child learns today, will prepare him for the life style he'll face tomorrow. We'd be short changing our young people and our province if we taught them anything less.

Today the province has 16 universities. In the last four years alone enrolment has more than doubled, and the total Ontario Government expenditure for student awards, scholarships and fellowships has risen from $5 million to more than $30 million.

Other forms of post-secondary education are also growing rapidly. Example: the colleges of applied arts and technology are a new style of Ontario education flourishing from Sarnia to Thunder Bay. These community colleges offer diploma courses in everything from biochemistry to naval architecture and from air traffic control to advanced electronics. Starting from zero in 1967 Ontario now has 20 community colleges with 61 locations and some 38,000 full time and 34,000 part time students.

If you don't really believe we need advanced education techniques to face an advanced world, we'll give you a selfish reason. Your future. Ontario's economy has grown from $14.7 billion in 1960 to some $31.5 billion in 1969. Our incomes have doubled in the same decade. Our increase in exports is the second highest in the world. To maintain this kind of development, we need well developed people.

Our investment in education helps build a better future. But we need a strong economy to support our good intentions. One way you can help: when price and quality compare, shop Canadian.



Ontario's quest for knowledge continues after the sun goes down, with adults doing most of the studying. In Toronto alone evening courses number in the hundreds and thousands of adults study subjects ranging from carpentry to civics, pottery to poetry.

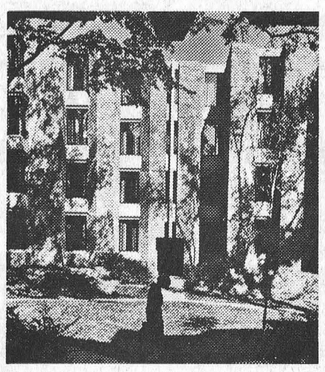

Ontario Universities now have an estimated 104,000 full time students and 69,000 part time students. Pictured above is one of the newest Ontario campuses, Trent university in Peterborough.



Ontario's labour force which topped 3 million last year for the first time is becoming increasingly skilled and competitive with other leading industrial nations. Our annual investment in manpower education is designed to continue the upgrading of skills through Ontario's program of in-plant training.

Canada's life style of tomorrow presents many challenges. But it's Ontario's style to meet these challenges today.

Government of Ontario
Department of Trade and Development

POP-IN COMES TO WINCHESTER

WHAT IS A POP-IN?

Well, just about the Savingest Place around when it comes to Records & Tapes. You might say Big City Prices have come to Winchester. Since action speaks louder than words, try these on for size.

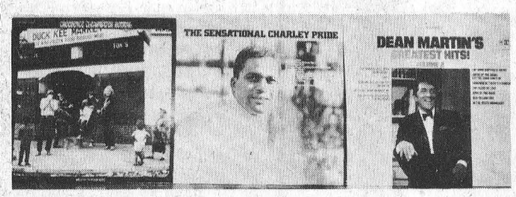

SAVE 50%
- THE SENSATIONAL CHARLIE PRIDE
- STEPPENWOLF MONSTER
- BEST OF EDDY ARNOLD
- BEST OF CHARLIE PRIDE

Only 2.31 Ea.

SENSATIONAL CHARLIE PRIDE 2.31
CREEDENCE CLEARWATER ALBUMS 2.91
DEAN MARTIN'S GREATEST HITS 1.91

JOHNNY CASH 'Stereo 8 Tapes' $5.71
JAMES LAST ALBUMS From $3.91
DON'T FORGET POP-IN'S LP'S START AT 91¢ EACH



POP-IN
RECORD & TAPE CENTRE
LOCATED IN SUMMER'S BAKERY WINCHESTER

WHY PAY MORE? FOR A HEARING AID
Because we have no salesman's commission to pay we can save you $100.00 on top quality, name brand hearing aids.
Interested? Come in or phone 744-2606 for an appointment.
SUMMERS HEARING AID CENTRE
Winchester, Ontario

SAVE
ON THESE
FOOD SPECIALS

Clover Honey, 2-lb.	65c
Tomato Juice, 48-oz.	3 - 1.00
Mixed Cookies	2 lbs. 79c
Fish and Chips, 20-oz.	55c
Cooking Oil, gal.	2.59
Zip Dog Food	9 - 1.00
Hostess Tea Bags, 100's	79c
White Beans	2 lbs. 33c
New Potatoes	5 lbs. 59c

BEST MEAT BUYS

Maple Leaf Bologna, lb.	39c
Pepperoni, lb.	1.15
Chicken Wings, lb.	39c
Ready-to-Serve Loin Rolls, per lb.	99c
Boneless Round Steak or Roast, lb.	95c
Sirloin Steak, lb.	1.00
Rib Steaks, lb.	85c
Hamburg, lb.	59c
Bulk Bacon, lb.	65c
Campfire Bacon, vacuum pack, lb.	85c

MacPHERSON & SUMMERS
COLD STORAGE 774-2613

Vancamp

Glad to hear Mrs. Jack Lewis is out of the Hospital and staying with her daughter Mrs. Robert Curry of Ottawa.

Visitors last Sunday with the Renwicks were Mr. Glen Renwick of Ottawa; Mr. and Mrs. Arnold VanAllen and Miss L. Beckstead of Williamsburg.

Mrs. Nelson Bellinger, Mrs. L. Renwick and Helen and Baden, attended the wake of the late Mr. Wm. Bradley of Vankleek Hill last week.

Mr. Bradley, being a brother-in-law to Mrs. Renwick and we extend our sympathy to her and her family.

Sorry to hear Mrs. Herb. VanAllen, an old resident of Vancamp and now of Iroquois, is confined to the Winchester Memorial Hospital.

Misses Dorothy and Florence Marguette, of Russell, were Sunday visitors with Mr. and Mrs. Harry Williams.

Mr. and Mrs. James Helmer and Scott, returned to Toronto, after visiting with the latters parents.

Mr. and Mrs. H. Nelson of Heckston spent Friday with Mrs. Ethel Bolton and Miss Edna Swerdgedger.

Colquhoun

Mrs. Cassie Mott, Mr. Herman Hesson, New Denver, B.C., Mrs. Maude Countryman, Cranbrook, B.C., Mr. James Hesson, Ingleside, spent Saturday evening with Mr. and Mrs. Clarence Countryman and John.

Mrs. Lloyd Gallinger, Miss Arla Warner, Ottawa, returned home Monday from a tour of England and Scotland and visiting friends in England and Brussels, Belgium.

Mr. and Mrs. Winston Marrs and Debra, St. Thomas, spent the holiday weekend with Mr. and Mrs. Merton O'Shaughnessy.

Mr. and Mrs. Donald Kyle spent Sunday afternoon with Mr. Bernice McIntosh.

Mr. and Mrs. Lloyd Gallinger spent Sunday evening at the home of Mrs. Laura Otto, Newington.

Miss Connie Gow, Ottawa, spent the holiday weekend with her mother, Mrs. Muriel Gow.

Mr. and Mrs. Kenneth Hummell spent a few days in Ottawa visiting Mr. Percy Hummel, Mr. and Mrs. Dalton Hummel.

Mrs. Merton O'Shaughnessy, Mrs. Winston Marrs and Debra and Mrs. Ernie Bellemore and Judy were dinner guests of Mr. and Mrs. Lorne Johnston, Dixon Corners.

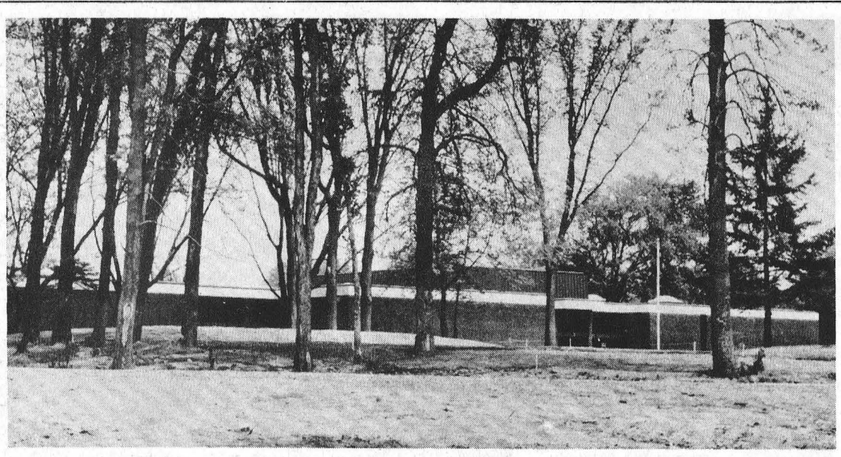

Officially Open Russell School

Less than a year ago hundreds of former Russell students returned to their home town to bid farewell to the old school. Built in 1907, the ancient three-storey brick edifice could no longer serve the demands of modern education and was doomed for demonlition.

Last Saturday on the same site a new $440,000.00 complex was officially opened.

The new building houses 8 classrooms, an auditorium, library, kindergarten and staff rooms. There are now 10 full-time teachers and 2 part-time.

Press Staff Photo

C. Sheldrick Dies Following Lengthy Illness

Chester Sheldrick, a former Metcalfe area farmer, died May 16th following a lengthy illness. He was in his 87th year.

A son of the late Mr. and Mrs. Alfred Sheldrick he married the former Rachael Cooper who predeceased him in February of this year.

Mr. and Mrs. Sheldrick operated their farm north of Metcalfe for 22 years before moving to Russell.

Surviving are three daughters, Mrs. Lawrence Cooper (Greta), Edwards; Mrs. Tom Buckingham (Phyllis), Russell; Mrs. James B. McDowall (Audrey) Ottawa; five brothers: Dan of Belleville, Henry, Vars; Charlie, Ernest and Fred all of Ottawa; and two sisters, Mrs. Archie Campbell (Emma) of Kingston and Mrs. Susan Innes of Ottawa.

Mr. Sheldrick was a member of the Penticostal Church, Edwards and funeral service at Warner's Funeral Home, Russell was conducted by Rev. Donnan.

Pall bearers were three sons-in-law and three grandsons: Jim McDowall, Tom Buckingham, Lawrence Cooper, Paul and David McDowall and Floyd Cooper.

Interment was at Metcalfe United Cemetery.

Seventeen Members Answer Roll Mountain United Church Women

The Mountain United Church Women met in the Church hall for their May meeting. The President, Mrs. J. Baker, opened the meeting with a poem, 'A Garden Brings Us Closer To God', followed by the hymn 'This is My Father's World'. Seventeen members answered the Roll Call.

Ten home visits and twenty-three hospital visits were reported. Summer School this year will be held from August 17 - 19.

It was decided to support the Seaway Committee Services with a cash donation as well as serving lunch to the children one day in the summer. The offering was received and dedicated.

Mrs. J. McCargar was in charge of the Bible study on the topic 'God'.

The program 'From War to World Peace' was presented by Mrs. L. Coughler and Mrs. W. McLaren. The group was divided in three sections, the Realists, the Hopefuls and the Observers. A discussion and a question and answer period added to the interest of the program. A social hour closed the evening.

Winchester Ministerial Association Reports Aid, Asks Co-operation

At a regular meeting of the Winchester Ministerial Association recently it was noted, among other things, that the 1969 Daily Vacation Bible School sent the sum of $42.00 as a donation to C.A.R.E. of CANADA.

For the year 1970 the proposed dates for the D.V.B.S. are Monday, June 29th to Friday, July 3rd.

Rev. W.C. Inglis, the association secretary-treasurer, anticipates the public will co-operate as enthusiastically as in previous years.

WINCHESTER 100 CLUB

Chicken Barbecue

Cook-Out



SUNDAY JUNE 7th

STARTING 4 P.M.

Community Park, Winchester

MENU

½ CHICKEN
COLE SLAW
ROLL
COFFEE OR FRESHIE

price 1.50

HAS DEFROSTING GOT YOU DOWN?

- - - down with defrosting!



GSW-McCLARY GIANT SIZE FROST FREE REFRIGERATOR-FREEZER

• 16 CU. FT. • 131 LB. FREEZER CAPACITY. • COMPLETELY FROST FREE FREEZER AND REFRIGERATOR. NO DEFROSTING EVER. • POWER SAVER CONTROL • TWIN PORCELAIN CRISPERS • ADJUSTABLE AND SLIDE OUT SHELVES • ICE CUBE BUCKET • LIFT-OUT MEAT KEEPER • AVAILABLE IN WHITE AND COPPERTONE
ALL THIS IN JUST 30-INCH FLOOR SPACE

SUGGESTED LIST 566.95

339.95

LIMITED OFFER

BLACK'S TV AND APPLIANCES

PH. 535-2561 WILLIAMSBURG

HOUSES FOR SALE

3-BEDROOM BUNGALOW, West end of Winchester
2-BEDROOM BUNGALOW, East end of Winchester
2-BEDROOM HOUSE, in Morewood
(all priced for quick sale)

W. C. MacDONALD, Broker
Telephone 774-2331

MRS. A. VANSLEUWEN, Representative
Telephone 774-3022

BUDGET PRICES

FENCE BATTERIES, each	$4.50
HAM STEAKS, lb.	.75
COOKIES, Bulk, lb.	.39
METZ PIPELINE & BULK TANK CLEANER, 50 lbs.	16.50
Try Our COUNTRY STYLE SAUSAGE 6 lbs.	$3.50
EGGS — Always at Special Prices	
SUMMER DRESS SHIRTS	2.50
WELL PROVEN PLANTS — Now Arriving	
STAINLESS STEEL PAIL	12.50

Open Daily 8 a.m. to 6 p.m. except Thursday 4:30 - 9 p.m.
Saturday, 8:00 a.m. to 9:00 p.m.

HARRISON'S GENERAL STORE
ORMOND, ONTARIO PH. 774-2730



the story of milk

Moved to Wincrest Farms. A complete Dairy depot until our new Milk Bar and Jug Store is completed on corner of Highways 31 and 43.
Watch for the New Outlet.

The Finest in Dairy Products

WINCREST DAIRY

Your Dairy Number 774-3630

BASIL DAWLEY AND SONS — WINCHESTER, ONTARIO

•HIRE•BUY•SELL•RENT•SWAP•HIRE•BUY•SELL•RENT•

CLASSIFIEDS GET RESULTS

CARDS OF THANKS

CARD OF THANKS—Our Annual "Lions Walk" was once again very successful and we are grateful to walkers of all ages who braved cold and rain to raise dollars for community aid. Our sincere thanks also to various organizations and individuals who offered help along the way. Over half of all pledges have been honoured and we urge walkers to complete the project as soon as possible.—Metcalfe and District Lions Club. 4p

CARD OF THANKS—We wish to express our sincere thanks and appreciation to our many friends, relatives and neighbours fo the many acts of kindness, expressions of sympathy, cards, letters, floral tributes, contributions to the Heart Funds, Cancer Fund, and Gideon Bibles during our recent bereavement in the loss of our dear father, grandfather and great grandfather, Chester Sheldrick. Special thanks to Rev. Donnan, Warner Funeral Home, and Mr. and Mrs. Hector P. Brisson at St. Jacques Nursing Home in Embrun.—Sheldrick family. 4c

IN MEMORIAMS

HANES—In sad and loving memory of a dear husband, father and grandfather, Asa Hanes, who passed away May 30th, 1968.

And while he sleeps a peaceful sleep,
His memory we shall always keep.

4p —The Family

HARPER—In fond and loving memory of a dear husband and daddy, Bertrum Basil Harper, who passed away June 2, 1966.

We are sad within our memory,
Lonely are our hearts today,
For the one we loved so dearly
Has forever been called away.
We think of him in silence,
No eye may see us weep,
But many silent tears are shed
When others are asleep.

—Sadly missed by wife Edna and daughter Kathy. 4p

HANES — In fond and loving memory of our dear grandfather, Asa Hanes, who passed away May 30th, 1968.

In our hearts your memory lingers,
Sweetly tender, fond and true;
There is not a day, dear grandpa,
That we do not think of you.

—Always remembered by his grandchildren, Don and Joan and Earl and Faye. 4p

HARPER — In loving memory of our dear son and brother, Bertrum Basil Harper, whom God called home June 2nd, 1966.

It's lonely here without you, Bert,
We miss you more each day,
For life is not the same for us,
Since you were called away.
It broke our hearts to lose you,
But you didn't go alone,
For part of us went with you
The day God called you home.

—Sadly missed by Mom, Dad, Brothers and Sisters. 4c

PORTEOUS—In loving memory of a dear wife, mother and grandmother, Jean Porteous, who passed away May 29th, 1965.

"There is a link death cannot severe,
Love and remembrance last forever.

—Norman Porteous and family 4p

Vice & Craig Ltd.

FUNERAL HOMES
METCALFE, WINCHESTER AND CHESTERVILLE

774-2120

one convenient phone number serves all three locations

Ambulance Service

CARDS OF THANKS

CARD OF THANKS—I wish to express my sincere thanks to all who remembered me with lovely cards, gifts, flowers and personal calls while I was a patient in Winchester Memorial Hospital; also to the nurses and staff on both floors. Special thanks to Rev. Gordon and other clergymen, and to Dr. Rosenquist for his kind attention.—Mrs. Carrie Carr. 4p

CARD OF THANKS—I wish to say thanks to my friends, relatives, neighbours, and Rev. G. Cawfield who remembered me with cards, visits and treats while I was a patient in the Winchester Memorial Hospital. Special thanks to Dr. Barton and Dr. Wells, the nurses and staff on the second floor, also the boys from the plant.—Wm. C. Brown. 4p

CARD OF THANKS — To our friends, the visiting clergy, Dr. Wells, Dr. Barton and the staff of the Winchester hospital who were so kind while I was a patient there, and all who remembered us in many different ways, my sincere thanks. Your kindness will always be remembered. —Walter Spearman. 4p

IN MEMORIAMS

BELLINGER—In sad and loving memory of a dear wife, mother and grandmother, Mrs. Silas Bellinger, who passed away May 31st, 1966.

She is gone but not forgotten,
And as dawns another year,
In our lonely hours of thinking
Thoughts of her are always near.
Days of sadness will come o'er us,
Many think the wound is healed,
But they little know the sorrow
That lies in the heart concealed.

—Lovingly remembered by husband, Silas; daughter, Olive; son-in-law, Herb, and granddaughters Helen and Patricia. 4p

PREVETT—In memory of a dear mother, Mrs. Nellie Prevett, who passed away May 29th, 1966.

Gone dear mother, gone forever,
How I miss your smiling face,
But you left me to remember
No one on earth can take your place.

—Mrs. Harold Hess (Pauline) 4p

DROPPO—In loving memory of a dear husband and father, Harold Francis Droppo, who passed away June 3rd, 1966.

As we loved you, so we miss you,
In our memory you are near;
Loved, remembered, longed for always,
Bringing many a silent tear.

—Minnie and Earle 4p

SIMZER—In loving memory of a dear grandmother, Mrs. Robert Simzer, who departed her life May 28th, 1960.

I had a grandmother I was proud to know,
How much I miss her no one will ever know;
The heartaches in this world are many,
But to lose the one I love was the greatest of any.

—Lovingly remembered by granddaughter Muriel Major. 4p

HOLMES — In loving memory of our parents, Mr. and Mrs. Oscar Holmes: mother passed away May 31st, 1969, and Dad October 4th, 1966.

They are just away,
They are living yet,
In a love to precious
To forget.
Be at peace and know
That they now have trod,
The eternal path
To the arms of God.

—Sadly missed by Jim, Pearl, Ada and families. 4p

MEMORIAL GIFTS

Responding to requests, The Canadian Cancer Society has "In Memoriam" cards available from Mrs. Kay Beedie, or funeral parlors, for use at the time of bereavement of a friend or loved one. Such funds are used for research to find the ultimate cure of cancer. To make arrangements, telephone 774-2345. 39tfp

CARDS OF THANKS

CARD OF THANKS—I wish to thank my friends and neighbours, also the members of R.B.P. 509, Winchester, and L.O.L. 403 Heckston, for their visits, cards, treats and flowers while I was a patient in Winchester Hospital; also to Rev R. Rowley for his calls. Special thanks to Dr. Byers and Dr. Barton and the nursing staff on second floor.—Edwin Jackson. 4p

CARD OF THANKS—I wish to express my sincere thanks to all who remembered me with cards, letters, flowers and personal calls and gifts while I was a patient in Winchester District Memorial Hospital. Special thanks to nurses and staff on first, second and chronic wing for their excellent care. Thanks to Drs. Byers, Wells and Duane Justus for their care and attention; my minister, Rev. Wm. Inglis, and Mrs. Inglis, for their visits and prayers, and other clergy who called on me. Always appreciated.—Ella Rae McIntosh 4c

CARD OF THANKS—We would like to express our sincere thanks and appreciation to our relatives, friends and neighbours for the many acts of kindness and messages of sympathy, floral tributes and donations received following the death of our beloved father. A very special thanks to Rev. Allen McGregor. To all who assisted us in any way we say thanks so much.—Gilliland Family. 4c

CARD OF THANKS—I wish to extend my sincere thanks and appreciation to Dr. Coffee, Dr. Jones, nurses and staff of Kemptville District Hospital, the Bowling Leagues and to all who sent flowers and cards to me while I was ill in hospital. Again, my sincere thanks.—Mrs. Hilda Kirkby. 4c

AUCTION SALES

Auction Sale

HOUSEHOLD EFFECTS

At Lot 20, Con. 5, Township of Mountain, 1½ miles North-East of Inkerman, 5 miles South-West of Winchester, on

SATURDAY, MAY 30th, 1970

Starting at 1 p.m.

1 Viking Electric Stove; Defrostmatic Refrigerator; Westinghouse Washing Machine; Viking 21 cu. ft. Deep Freeze; Chrome Table and 6 Chairs; High Chair; Chrome Table and 4 Chairs; 1 Dining Room Suite; 1 Bedroom Suite; Chesterfield and Chair; Findlay Cook Stove; Dishes and Bedding; Electric Clock; 12-Gau. Pump Shotgun; 1 Chain Saw, new; 1 Case Tractor; Antiques, and numerous other articles.

TERMS — CASH

CHARLIE MOUCK, Prop.
HAROLD BALL, Auct. 4c

Auction Sale

HOLSTEIN HERD, DAIRY EQUIPMENT AND TRUCK

On Lot 37, Con. 4, Township of Osgoode, 1¼ miles East of Dalmeny, 2½ miles South-West of Vernon, Ontario, on

FRIDAY, MAY 29th, 1970

Commencing at 1:30 p.m.

43 Head of Holstein Cattle consisting of: 32 Grade Holstein Cows, 2 Registered Holstein Cows (some springers, several fresh, others bred for Fall), 1 one year old Holstein Bull; 1 two year old Holstein Bull, 1 two year old Holstein Heifer (bred), 2 one year old Holstein Heifers, 3 three-month old Holstein Calves, 1 Holstein Bull Calf.

Also Selling—
Industrial Milk Quota, consisting of 3,632 lbs., will be available for distribution to buyers of the dairy cows.

Truck—1964 International ¾-ton truck, complete with stock racks and 4-speed transmission.

Equipment — Mueller Stainless Steel Bulk Tank, 4 years old; 3 Surge Milker Units; Stainless Steel Strainer; Set of Clippers; 6 Cow Tie Chains; 36 Neck Chains with numbers; and many other articles.

TERMS — CASH

N. A. RIVINGTON, Auct.
Navan, Ontario. Tel. 835-2747

FRED P. ALEXANDER, Prop.
R. R. 4, Osgoode. Tel. 826-2018
3-4c

AGROMATIC

Silo Unloaders - Bunk Feeders
All Barn Equipment
Poured Cement Silos

Call KEITH FAWCETT

PH. 989-5532 INKERMAN

WEEDS

TOWNSHIP OF OSGOODE

Notice is hereby given to all property owners, in accordance with the Weed Control Act, R.S.O. 1960, Section 3, 13 and 19, that unless weeds growing on their lands within the Township of Osgoode are cut down by the 1st of July, 1970, and also throughout the growing season, the Township may enter upon said lands and have the weeds cut, charging the cost against the lands in the taxes, as set out in the Act. The co-operation of all citizens is earnestly solicited.

Leonard T. Moriarity,
WEED INSPECTOR

KEN ROUSSON

Excavating
Back Hoe
Front End
Loader

Backhoe . . . fitted with 36-inch buckets for ditching. Septic Tank and Weeping Bed Installations.

WRITE TO:
R. R. 1, OSGOODE, ONT.
OR CALL
METCALFE 821-2685

CLASSIFIED ADS get action

FOR SALE

FOR SALE—Springfield Garden Tractor, 12-inch wheels, about 20 hours on new Briggs and Stratton Motor; 6-tooth Cultivator.. 10-inch Discs; 30-inch Sickle Bar; Snow Plow; $200.00 Cash. J. W. VanBridger, Tel. 774-2111. 3-7c

MILK QUOTA FOR SALE—No. 1 Pool, $22.00 per lb. Subject to Board approval. Tel. 822-1053. 3-4p

FOR SALE—12-Can Spray Milk Cooler, in good condition. Martin Ketelaars, Tel. 989-5535. 4p

FOR SALE — Nine 8-gal. Milk Cans. Also, a Pioneer 1120 Chain Saw, like new. Tel. 445-5736. 4-5p

FOR SALE — Female Pekingese Pup, four months old. Tel. Ottawa 729-3970. 4c

FOR SALE—A limited amount of several varieties Funks Hybrid Seed Corn, still in stock. John Boland, Metcalfe. Phone 821-2672. 4c

FOR SALE—Collie Pups; mother a good cow dog. Apply Charles F. Holmes, Tel. 774-5717. 4p

FOR SALE—Good quality Seed, cleaned twice; Timothy, 18c; Red Clover, 38c. George Carruthers, Tel. 448-2640. 4p

FOR SALE—Wilson Bulk Tank, 45-can capacity. Tel. 821-2443. 4c

FOR SALE—Several acres good quality Standing Hay. We also have Summer Pasture available for young cattle. Please call South Mountain 989-2184. 4-5c

FOR SALE—For your Garden Needs: Bedding and Vegetable Plants; also Large Dahlia Toes and Cannas for your home. Lloyd Brinston, Tel. 652-4675, Brinston, Ont. 2-4p

HOUSE FOR SALE—In Morrisburg, nearly new Three-Bedroom Brick House, available August. Asking $21,500. With CMHC 6¼% Mortgage. Open to offers. Tel. 543-2612. 2-5c

MASTITIS—Use Nixon's Anti-Mast 17 Infusion. Two-way action quickly overcomes infection and reduces inflammation. Costs as little as 30¢ per treatment. Free infusion tube. Available at LaRose Pharmacy, Winchester. Tel. 774-2633. 4c

FOR SALE — 1 Reg. English Black Sow, 1 year old; 1 Reg. Hampshire Sow, 1 year old; Lacombe English Black Boar Pigs, six weeks old, $18.00; 4 Good Milk Cans, $20.00; 1 300-Gal. Whey Tank, $20.00; 1 200-Gal. Tank, $15.00. Wilfred Durant, Bouck's Hill. Tel. 535-2221. 4c

FOR SALE—The property of the late John E. Wicks, situate in Lot No. 4, Concession 1, Township of South Gower, County of Grenville, for cash. Offers to be addressed to undersigned Solicitors, Cass & Cass, Winchester, Ontario. 4-5c

FOR SALE — Small Cultivator, for small tractor, in good condition. Tel. 774-3749. 4-5p

RESIDENCE FOR SALE—Cement Block Residence on 66-foot lot, facing on Main Street, Winchester. Eight rooms, one and a half bathrooms; would easily convert into two apartments. Terms may be arranged. Apply Miss M. E. Gardner, Winchester. Tel. 774-2217. 4-5c

FOR SALE—100 Acres in Finch Township; Brick house, 3 barns, shed and machinery; good land; bush; well located. Nice home 4 miles South-East of Chesterville. Mary C. McCloskey, Chesterville R. R. 1. 4-6p

FOR SALE—18-foot Citation Deluxe House Trailer, like new. Used only by owners. Complete with pressure system, flush toilet, gas stove, gas fridge, door canopy, trailer hitch and side mirrors for car. Sleeps six. R. S. Allison and Sons Ltd., Winchester Springs. Tel. 774-3323. 2tfc

FOR SALE— Fifteen-run M. F. Seeder, on rubber; Rubber Tire Wagon; 1 Hay Conditioner. Tel. 826-2394. 3-4c

FOR SALE — General Electric Refrigerator, in running condition. Asking $20.00. Tel. 826-2316. 3-4p

FOR SALE — 1965 Volkswagen, gas heater and radio. Safety checked. $625.00. Tel. 774-2138. 3-4p

FOR SALE—Flower and Vegetable Plants, at Shorey's Gardens, Riverside Heights, 3 miles East of Morrisburg. Open 8-12, 1-5, 6 to 8.30. Tel. 543-2637. 3-5p

FOR SALE

1—27-Tooth Spring Tine Danish Cultivator
1—14-Tooth I.H. Light Tooth Cultivator
2—2-Furrow Tractor Plows
1—3-4 Terfehr Plow Stubble Cleaner
1—PZ Fertilizer Broadcaster
1—Lely Fertilizer Braodcaster
1—Servis Grader Blade
3—Beatty Chain Link Harrows
1—Continental Post Hole Auger, 3-point hitch.
1—Century PTO Sprayer
1—Spramotor Sprayer, complete unit, 3-h.p.
1—Continental Sprayer, Trail Behind.
1—Western PTO Rotary Ditcher

R. H. Beckstead
I. H. Parts
New Idea Farm Equipment
SALES & SERVICE
Tel. 535-2103
WILLIAMSBURG
51tfc

CLASSIFIED ADVERTISING RATES

GENERAL CLASSIFIED—$1.00 minimum (25 words or less) .75 subsequent insertions. Otherwise .04 per word first insertion, .03 subsequent.

CARDS OF THANKS—$1.25 minimum (35 words or less). Otherwise 3½c per word.

IN MEMORIAMS—$1.50 minimum including four-line verse. .50 for each additional four lines (verse).

AUCTION SALES—$1.12 per column inch.

CLASSIFIED DISPLAY—$1.12 per column inch.

FOR SALE

HOME FOR SALE—In Russell, two-bedroom Bungalow, aluminum siding, oil heating, full bath. Tel. 445-2836. 1-4c

BOAT FOR SALE—14-ft. Cedar Strip Runabout, front and rear cushions, upholstered backs on front seat; steering wheel, etc. Equipped with 40-h.p. 1966 Johnson Electromatic Outboard, $695.00. Will sell boat alone. Tel. 774-2201. 1tfc

PONIES FOR SALE—2 Mares, one 6 years old and one 2 years old. Also 1 Saddle. Tel. 989-5487. 3-4c

FOR SALE — Large and Small Culverts; Steel Frame and Plank Docks, Farm Gates and Farrowing Crates. Art's Welding Shop, Winchester. Tel. 774-2732. 2-7p

FOR SALE—Strawberry Plants, grown from certified stock, $3.00 per hundred; Irises, 35c each; Gladioli, 20c doz.; Potatoes; and Aprons. Mrs. Ken Saunders, Osgoode. Tel. 258-2666. 2-4p

FOR SALE—Quantity of Rodney and Kelsey Seed Oats. Apply to Cliff Berry, South Mountain. Tel. 989-2027. 2tfc

FOR SALE—New Two-Bedroom Bungalow, Main Street East, Winchester. Apply W. C. MacDonald, Real Estate, Tel. 774-2331, or Mrs. A. VanSleuwen, (Rep.), Tel. 774-3022. 2tfc

FOR SALE—16'x35' 2x4 Scantling Silo, like new. Henry Hoogeveen, Tel. 448-2971. 4-5p

FOR SALE—10 Grade Cows and Milk Quota; also 4 Grade Calves one month old. Tel. 774-5667. 4p

FOR SALE—15-Foot Peterborough Cedar Strip Boat, with controls; 15-h.p. Gale Motor; '68 McCulloch Boat Trailer. Tel. 774-2913. 4-5c

FOR SALE—1962 Meteor, black, four door, 8 cylinder, in good repair. Many miles of good service yet. James Armstrong, Tel. 774-5261. 4-5c

FOR SALE — W-6 International Diesel Tractor; also 1 Massey Harris Grinder. Tel. 774-5975. 4c

FOR SALE — 1 Harding Rug, 12'x12'; two pair Lined Floral Drapes; 1 Double Bed with good mattress; 2 Cords of Dry Wood, and several other articles. Mrs. Roy Annable, Tel. 774-3544. 4p

FOR SALE—Cottage, 16x24 feet. Must be moved from present site. H. Buter, Williamsburg. Phone 535-2081 after 6 p.m. 4p

FOR SALE — Registered Poll Hereford Bull, 15 months old. Tel. Metcalfe 821-2691. 4-5c

FOR SALE—One and a half acres on Quebec side at Luskville (600-ft. frontage on river). Reasonable. Tel. Ottawa 729-3970. 4c

FOR SALE OR TRADE — 1967 Chrysler 2-door Hardtop, fully power equipped. Positraction rear end. Will sell or will trade for cattle. Tel. 774-6408. 4-5c

CAMPING TRAILERS FOR SALE OR RENT

By week, day, week-end. Book early. Apply to Ron Whitteker, Sales and Service, R. R. 1, Iroquois. Tel. 652-4656. Also Amphicats and 1971 Moto-Ski Snowmobiles available 4-6c

Rental . . .
Truck — Back Hoe
Front End Loader
And Supply . . .
Sand—Gravel—Fill
Weeping Bed Stone
Septic Tank
Installations
Fred Woods
Mountain, Ontario
Tel. 989-5789

FOR SALE

FOR SALE — 2-Bedroom Frame Home; quiet street, water, sewage, paved driveway, garage and workshop, excellent bathroom and kitchen, glassed sunporch, new furnace and chimney, washer and dryer. Priced right. Ron Alexander, Winchester. Tel. 774-2805. 43tfc

CORN FOR SALE — $40.00 cob corn, $50.00 shelled corn. Grinding and mixing $5.00 extra. Etbert Hutten, R. R. 2, Russell. Phone 445-2084. 45tfc

NEARLY NEW TOGGERY

We are clearing all Winter Toggery at special prices to make room for Spring stock. Open Monday through Saturday, Friday evenings until nine. Closed Wednesday afternoon. Muriel Rennison, Caleb Street, Winchester. 39tfc

MEYERS USED LUMBER BARGAINS — OPEN DAILY EXCEPT SUNDAY — RIVER RD. &HWY. 43, KEMPTVILLE. We have big savings in Lumber of every description — windows, doors, steps, stairs, cupboards bath sets, plumbing supplies, electrical supplies, heating units, steel and wood beams, steel and copper piping, roofing, bricks blocks, etc. 47tfc.

Musical Instruments

NEW CONN ORGANS and LESAGE PIANOS. Guitars and Amplifiers. Contact Roy Fawcett, Tel. 774-2205, Winchester. 26tfc

PRIVATE SALE

HOUSEHOLD FURNISHINGS

The following are offered for Private Sale:

1 Piano and Bench, mahogany; 1 G.E. Cabinet Radio; 1 Walnut Settee; 1 Antique Sofa; 2 Double Beds with excellent mattresses; 2 Dressers; 1 Chest of Drawers; 1 Oak Hall Rack; 1 Oak Dining Room Table with leaves and 6 Dining Room Chairs with leather seats; 3 Rocking Chairs; 1 Porcelain Kitchen Table with drop-leaf and 4 Kitchen Chairs; Ironing Table; Ironing Board; Oblong Table; 2 Square Tables.
2 Open Bookcases; 3 Small Book Racks; 1 Music Cabinet; 21-Inch Philco TV; Occasional Chairs; Folding Screen; Chesterfield upholstered in burgundy; Small Quebec Heater; Preserving Jars and Flower Pots.

Terms — Cash
MISS M. E. GARDNER
Winchester, Ont. Tel. 774-2217. 4c

WORK Wanted

Two male, Grade XII students, available immediately. Will do painting, landscaping, mow lawns, or do farm work.

— Please Call —
RON ANNABLE, 774-2725
DANA SUMMERS 774-3002

SUPERIOR SILOS
SEE
W. C. MacDonald
OR
William Wammes
OSGOODE, ONT.
Tel. 826-2394

LORNE ACRES
PATZ FARM EQUIPMENT
WINCHESTER - 774-2643
PATZ ● Barn Cleaners ● Silo Unloaders ● Cattle Feeding Systems
PEDLAR & BEATTY Barn Equipment
HALLMAN SILOS ● Standard and Heavy Stave ● Poured ● Silage Distributors
FARM ● Plumbing Supplies ● Hardware

STRAYED

STRAYED—To my property, a light bay male Pony. Owner may clam same by proving ownership and paying expenses. Please contact Bill McNaughton, Vernon. Tel. 774-6303. 4c

TO RENT

APARTMENT TO RENT — 2-Bedroom, heated, in Winchester, available April 15th. Call 774-2005 (days), 774-2304 (evenings). 49tfc

FOR RENT—Apartments in Centre Town Winchester. Apply to G. E. Elliott, Tel. 774-2614. 50tfc

TO RENT — Heated, 2-bedroom Apartment, in Winchester; electric range, three-piece bath. Reasonable. Mrs. W. C. MacDonald. Tell. 774-2331. 1tfc

FOR RENT—Two bedrooms, furnished, in area farm home, two miles from town. Married couple or elderly lady preferred. Please apply in writing to Box S9898, The Winchester Press. 3-4p

FOR RENT—Reasonable 1-Bedroom Apartment, Highway 31 near Vernon. Tel. 821-2976 or 821-2133. 4-5c

TO RENT — Two-Room Apartment, and 1 Bachelor Apartment, both available June 1st. All mdoern conveniences. In Williamsburg. References and leases required. Tel. 535-2261. 4-5c

NOTICES

NOTICE
BACK HOE AND DUMP TRUCK RENTAL
Contact: T. C. SCHARF
Edwards, Ontario
Telephone Metcalfe 821-2122 2-5c

NEED A COPY — of Licences, Stock Sheets, Annual Returns, Extraction from Books, Documents, Diplomas, etc.? You may get them at our Department of Transport Office for Vehicle Plates and Permits — 9 to 5; Wednesdays and Saturdays — 9 to 12.
Harry L. Flora, Tel. 774-2808 52tfc

ATTENTION, FARMERS

You will receive the best prices for your dead, sick and disabled cows and horses. We have no collectors, you deal directly with us, you have added benefits of the money usually paid to collectors.
24 hour service - 7 days a week
Call Collect to:
HERB LOUCKS, Winchester
Tel. 774-5256
or
GUY MACHABEE, Crysler
Tel. 987-2818
Collector's Licence No. 182-C-69
Receiving Plant, St. Albert
134-RP-69 36tfc

PLUMBING PROBLEMS?



CALL 774-2007
DURANT'S
Plumbing & Heating
WINCHESTER, ONTARIO

MEAT

BEEF KILLED, DRESSED $3.50
PORK, to 175 lbs. $4.00
PORK to 225 lbs. $5.00
PORK, over 225 lbs. $6.00
BUFFALO — NO CHARGE
All Animals Killed Only $1.00 Extra
Beef every Tues. and Wed.
Pork every Wednesday
● We will arrange trucking
● Rent lockers by the month or year.
● Cure Bacon on the premises. 10c lb.
● Have a good stock of beef and pork on sale at all times. Priced right.
● Buy hides.
We charge 5c per lb. for all processing, no matter how you want it cut, including your hamburg which is always ground twice as much as you like for good uniformity. We use only K.V.P. Locker Paper, the best on the market.
We appreciate it if you are present when we cut your meat by appointment, at your convenience.
We are now equipped to handle 50 beef and 100 hogs a day. Visit our new Government approved slaughter house anytime. If it's meat, we make it our Business. Delicious ground meat for your pets — 50 lbs. at 10c lb; 1 lb. at 12c.
BLOM MEATS
Phone 989-2093, MOUNTAIN 45tfc

NOTICES

ATTENTION, FARMERS!
Get your barnyards and laneways gravelled now. Armstrong's Haulage and Excavating. Tel. 774-5322. 4-5c

SINGER

Our Representative, Chris Pappas, will be in Winchester every Monday at Fabrics Unlimited. Sales, Repairs, Rentals. Used machines from $19.95, new machines from $79.95. Call: Winchester 774-2207, Ottawa 731-3512. 45tfc

PERSONAL—Hygienic Supplies (Rubber Goods) mailed postpaid in plain, sealed envelopes with price list. Six samples, 25c; 24 samples, $1.00. Mail-Order Dept. M-57, Nov.-Rubber, Co. Box 91, Hamilton, Ontario.

NOTICE
We now offer a Trucking Service for Custom Slaughtering, Mondays only until further notice. Please contact John Francis, Phone Iroquois 652-4630.
We slaughter Pork on Mondays and Beef on Tuesdays at Earl's Meats, Chesterville. Tel. 448-2324. 15tfc

ATTENTION, FARMERS

You will receive the best prices for your dead, sick and disabled cows and horses. We have no collectors, you deal directly with us. You have added benefits of the money usually paid to collectors. Licence No. 191-C-69.
— Call Collect —
ED. C. WOODS, 989-5281
or
C. F. WOODS, 989-6176
Mountain, Ontario 36tfc

NOTICE
We are now Agents for THAKE Monuments.
— Call —
WILF. GODDARD
Kemptville Florist
Box 346, Kemptville, Ontario
Tel. 258-2383 29tfc

NOTICE
Be sure to see Lynn Dowser for the best deals in New and Used Cars and Trucks.
Ray McCaffrey Automobiles Ltd.
Chevrolet, Oldsmobile Dealer
STITTSVILLE, ONT.
Tel. 836-1271 or Metcalfe 821-2236 51tfc

ALLAN ENNIS
Excavating Contractor
FOR ALL TYPES OF EXCAVATION
TEL. 774-2308
If No Answer, Call 774-5213
WINCHESTER, ONT. 3tfc

Sullivan Bros.
GENERAL CONTRACTORS
● HOUSE FOUNDATIONS
● BUILDING MOVERS
● AIR COMPRESSORS
● CRUSHED ROAD GRAVEL
● CRUSHED CEMENT GRAVEL
● FILL; SAND; TOP SOIL
Phone Chesterville
448-2660

WANTED

FEMALE HELP — Waitress, experienced, day shift, 10 a.m. to 5 p.m. Apply in person at The Country Kitchen, Winchester. 3-4c

WANTED—To rent, a modern two or three bedroom home in Winchester. Would like by June 1st. Apply to Box B-777, Press Office Winchester. 3-4c

EMPLOYMENT WANTED—High School girl would like summer employment as clerk, waitress, baby sitting ,etc. Call 774-6525. 4-5c

Regional Municipality of Ottawa-Carleton
CARLETON LODGE HOME FOR THE AGED
Attendants — Nursing, Food and Cleaning Service. Salary range. $3,652.58 - $4,464.31. Permanent positions, generous employee benefits. 4c

THE STORMONT, DUNDAS AND GLENGARRY COUNTY BOARD OF EDUCATION
requires as soon as possible
TEACHER AIDE
to serve as
RESOURCE CENTRE ASSISTANT
Glengarry District High School
at
Alexandria, Ontario
The successful applicant—
(1) will work in a new and expanding resource centre,
(2) must possess the ability to work with people,
(3) must be able to organize and co-ordinate audio-visual material.
Salary range - $80 to $120 per week
Applications will be received by:
P. T. LLOYD, Principal,
Glengarry District
High School,
Alexandria, Ontario. 4c

Saws Sharpened
HAND SAWS
POWER HAND SAWS
BENCH SAWS
and WEB SAWS
at my Residence
Main Street West
Opposite Park Entrance
CECIL HARPER
Winchester, Ontario
Phone 774-3384 3-5c

WANTED
DEAD OR ALIVE
I will pick up your dead cattle for the best prices. 24-hour service.
Call Collect
GERARD HEBERT
Phone Crysler 987-5364
or
Chesterville 448-2612
Lic. No. 179-C-69

RENTAL-
Back Hoe And Front End Loader
AND SUPPLY -
SAND - GRAVEL - FILL
WEEPING BED STONE
SEPTIC TANK INSTALLATIONS
Colin Campbell
821-2173
Metcalfe, Ont.

"Plan Your Tile Drainage Needs Now"
WE HAVE THE EXPERIENCE AND EQUIPMENT TO HANDLE YOUR DRAINAGE NEEDS . . .
TWO TRENCHERS BULLDOZER AND FORKLIFT
BLINDING PLOW WAGONS AUGER BACKFILLER
— 5,000,000 FEET AND 8 YEARS' EXPERIENCE —
J. VANDEN BOSCH & SON
CHESTERVILLE, ONTARIO
448 - 2396 — TELEPHONES — 448 - 2359

CLAY PUSHBUTTON FARMING
THE FINEST EQUIPMENT FOR:
* DAIRY * BEEF
* HOGS
* GRAIN
McLELLAN FARM SUPPLY
FARM BUILDING CONTRACTOR
Winston McLellan
R.R. 2 Mountain, Ont.
PH. 989-6116

WANTED

WORK WANTED—Interior decorating. Everything in wall fashions. For more information and estimates apply to Doug. Durant, Mountain, Ont. Phone South Mountain 989-5633. 42tfc

WANTED — Wrecked snowmobiles and late model cars and trucks, required for parts and resale. Apply Amell Auto Parts, Cornwall, Ontario. Phone 932-5603. 46tfc

WORK WANTED—Interior and Exterior Painting and Decorating. Free estimates. For further information call: Ken McLaren, Winchester. Phone 774-6632. 31-1-yr.-p.

WANTED — Cash — We buy old glassware, china, older furniture, antiques, modern furniture; mostly anything. Try us. Complete households or any part. Central Used Furniture 843 Somerset St. W., Ottawa Ontario. Tel.: Day, 233-5803; after 6 p.m., 235-3017. 48-9c

WANTED

HELP WANTED—By the Township of Winchester, person with car to deliver dog tags and collect Dog Taxes in the Township of Winchester. Apply by June 1st. Glenn MacGregor, Clerk, Township of Winchester, Morewood, Ontario. 4c

LOST

LOST—Mislaid at C.W.L. Rummage Sale, Prescott, May 5th, Ladies' Red Double Knit Wool Suit Jacket. Buyer please write Miss Mary E. Bennett, Box 902, Prescott. Reward. 4c



TRY A PRESS CLASSIFIED!
Phone 774-2524
THE WINCHESTER PRESS

PROFESSIONAL DIRECTORY

GRAHAM L. CASSELMAN
C. L. U.
Crown Life Insurance
Group Insurance - Pension Plan
Phone 774-3104 Winchester

BICCUM AND McINTOSH LTD.
● General Insurance
● Real Estate
WINCHESTER - Ph. 774-2410
J. R. McIntosh - Ph. 774-2142
H. E. Biccum - Ph. 774-3233
SOUTH MOUNTAIN
C. Crowder - Ph. 989-2157

MONUMENTS
Where you Buy the Best for Less
Satisfaction Guaranteed
No. 1 Granite Only
Cemetery Lettering
DWIGHT H. CROWDER
Phone 535-2683 Williamsburg

RAY'S WROUGHT IRON
Manufacturer — Sales
Railings & Awnings
FREE ESTIMATES
Call 774-3025 After 5:00 p.m.
R. R. VanNoy, Prop.
Winchester, Ontario

SUMMERS INSURANCE SERVICE
TELEPHONE 774-2515
A Complete Insurance Service for all lines of Fire and Casualty Insurance.

THE WINCHESTER PRESS
— for —
✓ Commercial Printing
✓ Continuous Forms
✓ Office Supplies
PHONE 774-2524

ROCK OF AGES FAMILY MONUMENTS
Look for this seal. It's your guarantee of permanence.
J. L. KINKAID
Morrisburg
Phone KI 3-3184
Authorized Dealer
"Cemetery Lettering"

THE ROYAL CANADIAN LEGION
Branch 108, Winchester
Meets on the Fourth Monday of each month in the Legion Hall, Winchester, at 8:30 p.m.
All War Veterans Welcome
J. O. McCONNELL, President
ROY HOLMES, Secretary
Hall Rentals, R. McCONNELL
ARCHIE RICE, Treas.

H. W. Algate, R.O.
OPTOMETRIST
Opens Office again in new location for the Practice of Optometry in
Chesterville Community Hall
Thursdays—by appointment only
Tel. P. J. Gilroy's 448-2807

Fred S. Coons
INSURANCE
For Prompt Service Call
CHESTERVILLE Ph. 448-2398

MELDRUM and JOHNSTON
Ontario Land Surveyors
W. J. JOHNSTON, O.L.S.
Tel. 774-2414 P.O. Box 394
Henderson Crescent
WINCHESTER, ONTARIO

HENDERSON LODGE NO. 383
A.F. & A.M., WINCHESTER
Meets in the Masonic Temple on the Second Thursday of each month at 8:00 p.m.
Visiting Brethren Welcome
C. CHAMBERLAIN, Wor. M.
DR. W. A. SHERWOOD, Sec'y.

Life Insurance
District Representative Of
The Mutual Life Assurance Company Of Canada
LYALL M. CROWDER
South Mountain, Ontario
Telephone 989-2154

Alex Scott
Representative
REAL ESTATE
Member Central St. Lawrence Real Estate Board
Gordon W. Thom, Morrisburg
Real Estate Broker
Office 543-2133 - Home 652-4167

Harold D. Poapst
INSURANCE
REAL ESTATE BROKER
All Classes Of Insurance including LIFE
PHONE 774-2602 WINCHESTER

S. EARL FREELAND, C.L.U.
The Manufacturers' Life Insurance Company
Suite 403, Victoria Building
140 Wellington St., OTTAWA
Telephones: Office CE 2-3507
Res. Winchester 774-2334

R. BRYSON PATTERSON
OPTOMETRIST
Office Hours: 9 - 12 — 1 - 5
Closed All Day Wednesday
For appointments Ph. 258-2274
Prescott Street, Kemptville

CORNWALL - OTTAWA - MORRISBURG
MacLEOD, COMRIE & CO.
CHARTERED ACCOUNTANTS
Licensed Trustees in Bankruptcy
Cornwall 932-3613
Morrisburg 543-2935

THORNE, GUNN, HELLIWELL & CHRISTENSON
Arthur A. Crawley & Co.
SUITE 400, CONGILL BUILDING
275 SLATER STREET, OTTAWA
TELEPHONE 233-7715
Chartered Accountants
Other Offices in Centres Across Canada and in the Caribbean Area.

N.D.D.H.S. NEWS NOTES

Annual Open House, New York Bus Tour Highlight School Activities

A good attendance was noted at the Annual Open House of North Dundas District High School held Wednesday evening, May 20. Displays and activities were presented in every room in the school and parents, students and friends spent an enjoyable two hour tour.

Eighteen students from North Dundas District High School accompanied by Mr. and Mrs. Doug Graham had a four day tour to New York City recently. They joined students from Seaway District High School and travelled by bus.

Students from North Dundas High School were as follows: Karen Rombough, Lorna Marcellus, Joan Dixon, Marlene Merkley, Sandy Sullivan, Margo Carkner, Mary Weren, Esther McIntosh, Cathy Fulton, Margaret Christie, Brenda Shammon, Betty Anne Smith, Bill Gamble, Bill Byers, Greg McConnell, Brian Swerdfeger, Doug Vasey, Irwin Sunstrum.

The following report of the trip was submitted by Lorna Marcellus, a Level III student.

'We left N.D.D.H., Wednesday morning at nine o'clock and arrived at the Howard Johnson Restaurant at about nine that evening, where we had supper and met our escort 'Uncle Harry'. After unpacking at the Royal Manhattan Hotel on 45th Street we walked along Time Square.

We left early Thursday morning for a tour of New York City. The Staten Island Ferry took us to see the Statue of Liberty. Returning to Manhattan we saw St. Paul's Cathedral, Federal Hall and the Stock Exchange. After visiting a Chinese Temple and eating lunch in Chinatown we left for a guided tour of the U.N. We then saw the Merv Griffin Show and had dinner at the Halbrauc.

On Friday we toured Lincoln Memorial Centre and had lunch at the Museum of Natural History. After we visited the Planetarium and the studios of N.B.C., we saw an entertainment programme at Radio City Music Hall and had dinner.

On Saturday morning we visited the Aquarium on Coney Island. In the afternoon some attended the Broadway play, 'Fiddler on the Roof' while the others were free to shop.

After breakfast Sunday morning we boarded the bus at the Royal Manhattan and reached N.D.D.H.S. about 9:15 Sunday evening.'

BUY — SELL or RENT
For Sure-Fire Results Try A Press Classified!

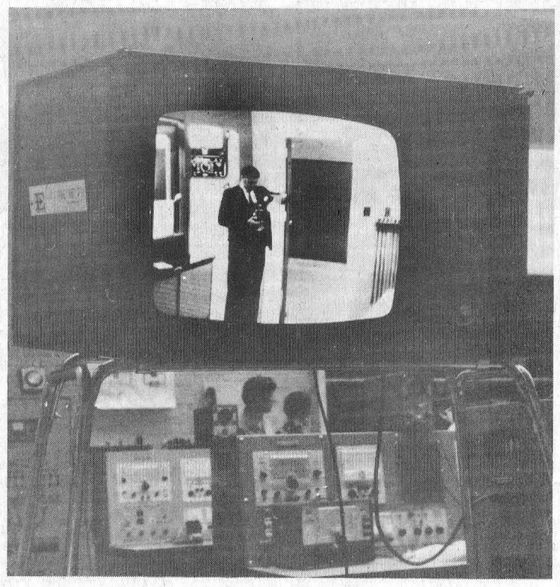

On Camera

Publisher Ron visited North Dundas District High School 'Open House' last week and got a bit of a shock when he walked through a classroom door in the technological wing of the school.

Camera in hand, he was prepared for the unusual but still stopped in amazement when he found himself gazing at 'himself'. Realizing anything can happen and usually does in this modern age of electronics he quickly composed himself and calmly took his own picture. Above photo might prove graduates of the 'old' Winchester High School also learned their photography lessons well - and remembered them.

Press Staff Photo

Life Long Kenmore Citizen John Michael Curry Dies

John Michael Curry, a lifelong resident of the Kenmore area, died Monday May 18th, following a brief illness. He was in his 77th year.

A son of the late Mr. and Mrs. Michael Curry, he was born at Russell on May 24, 1893. In 1917 he married the former Christena Reaney who survives.

A carpenter by trade he was for many years associated with the Carkner enterprises at Kenmore in the days when the Kenmore mill was one of the biggest lumber outlets in the district.

Mr. Curry is also survived by one son, Hubert of Kenmore, and five daughters: Mrs. Earl Snider (Muriel), and Mrs. Carl Garlough (Lulu), both of Ottawa; Mrs. Earl Garlough (Elva), Winchester; Mrs. Orville Cinnamon (Lillian), Ottawa. Also two brothers and one sister: Pearl and Andrew of Russell, and Paul, Kenmore.

Educated at Russell Public and High Schools Mr. Curry was a member of Kenmore Baptist Church.

Funeral service at Vice and Craig Ltd., Funeral Home, Winchester, was conducted by Rev. Dr. Evan M. Whidden, Thursday May 21st at 2:00 p.m.

Pall bearers were Peter Zlomislia, Eric Klassen, Ross Waddell, Peter Charron, Grant Bowman and Dwight McRuer.

Interment was at Springhill cemetery.



33 1/3 % DIAMONDS
OFF
ALL BLUEBIRD AND COLUMBIA DIAMONDS ALSO ALL STONE AND SIGNET RINGS

DURANT'S flowers & gifts
PH. 448-2060 CHESTERVILLE



Walter Safety says, "Kneel or sit low in a canoe. If upset, HANG ON to the canoe until help arrives."

The Canadian -the comfort way to see Canada

Scenic Domes, music, great meals, a choice of accommodation. You get all this and more on The Canadian. There's one leaving for Vancouver every day from Montreal. Climb aboard and relax. See your Travel Agent or any Canadian Pacific office.

CP Rail

THE ROYAL BANK
WINCHESTER BRANCH
Offers Every Banking Service Your Family Might Need . . .

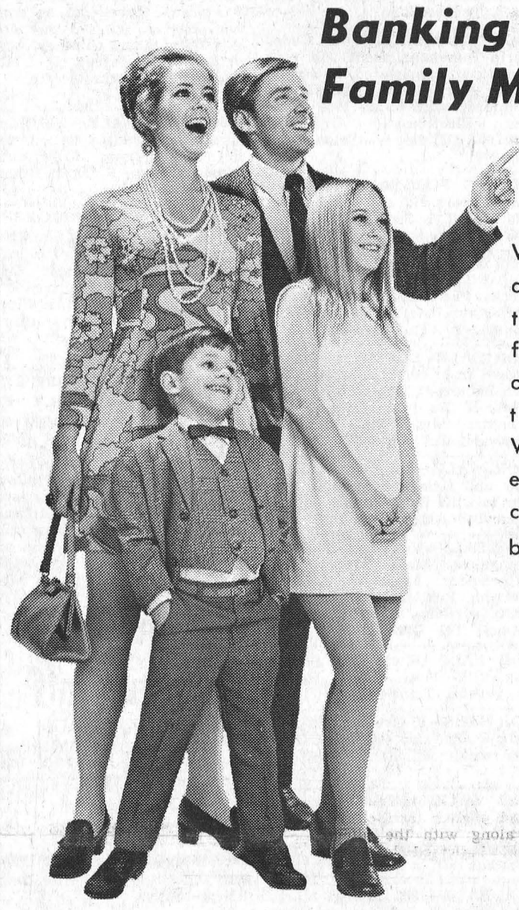

We take care of this family as if they were ours . . . and they are, along with many families in this community who choose our friendly bank as their financial housekeeper. We help families save for everything from vacations to college educations, May we be your family's bank?

Here's what Full Service Banking means

- Mortgage Loans
- Savings Accounts
- Checking Accounts
- Bank by Mail
- Night Depository
- Safe Deposit Boxes

GM MARK OF EXCELLENCE

You can pay the price of a **Pontiac** and get a car **without** Pontiac's smooth **Wide-Track ride,** big-car comfort and high resale value. Or you can get a Pontiac.

Size up the cars—and the deals. At your Pontiac dealer's. Today.



See your local authorized Pontiac dealer

P-370C

ANGUS MOTORS
St. Lawrence Street
Winchester, Ontario

Buy directly from the manufacturer

TISCO

Products Are NOT Sold By Distributors Agencies or Intermediators
Superb Quality — Reasonable Prices
Excellent Service



"DRIFTWOOD DESIGN"
ALUMINUM SIDING

The baked permanent finish no other siding can compare. Has a deep driftwood, grained finish to give a realistic appearance and touch of natural wood.

FREE ESTIMATES

MAINTENANCE FREE! C.M.H.C. APPROVED ACCEPT NO SUBSTITUTES

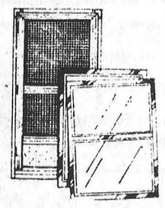

TISCO Building Products - House siding and modern aluminum doors and windows and other products that are made in Canada from heavy gauge aluminum, and manufactured under one roof for extra on the spot quality control - one of the many reasons YOU GET THE QUALITY YOU EXPECT FROM TISCO.

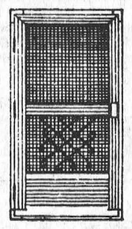

Call Ottawa Collect 232-7921 For Free Estimates

GUARANTEED SERVICE AND QUALITY

TISCO Aluminum Products

605 SOMERSET ST. WEST

For Information Without Obligation Write
TISCO ALUMINUM PRODUCTS
605 Somerset St. W., Ottawa, Ont.

I am interested in:
☐ Siding ☐ Aluminum Windows
☐ Awnings ☐ Aluminum Doors

Name .....
Address .....
Phone No. .....

Provincial-Federal Governments Enter New Five-Year Agreement With A.R.D.A.

Agreement has been reached between the province of Ontario and the Government of Canada on the terms of a new five-year Federal-Provincial Rural Development Agreement involving shared-cost arrangements for a variety of programs with a potential public investment of $60,000,000 over the five-year period. Signators to the Agreement were Hon. Jean Marchand, Federal Minister of Regional Economic Expansion for Canada, and Hon. Wm. A. Stewart, Minister of Agriculture and Food for Ontario.

HIGHLIGHTS OF THE AGREEMENT

The new Agreement, the third such cost-sharing arrangement between the Federal and Provincial administrations since the ARDA program was initiated in Ontario in 1962, provides for six types of programs aimed at the problems of agricultural adjustment in the province. These programs are as follows:

1. Research on the development of new programs and to determine the impact of existing programs.
2. Farm consolidation and enlargement.
3. Provision of retraining and rehabilitation assistance to rural people who choose to move into non-farm employment.
4. Expansion of rural development field services and public information concerning ARDA programs and opportunities.
5. Development of natural resources to improve the rural economy in slow-growth areas.
6. Development of alternative income and employment opportunities for rural people.

The Agreement recognizes that there are social and economic problems that can result from the continuing adjustment within agriculture, and it sets out to provide means of alleviating the hardships and dislocation that can occur.

FARM CONSOLIDATION AND ADJUSTMENT

Under the new Agreement greater emphasis is being placed on farm consolidation and adjustment programs for the purpose of:

(a) assisting in the establishment of viable farm units through the enlargement, consolidation, regrouping and basic improvement of non-viable farms;
(b) assisting in the withdrawal from agriculture of land of low agricultural capability;
(c) releasing capital to farmers who desire to sell non-viable farms;
(d) improving and developing land and water resources in low-income rural areas.

Provision is made for the public acquisition of farms of low agricultural capability to permit conversion of land use in such a manner as will benefit the community and contribute to good resource management. Non-viable farms on good quality land may be purchased and developed, then leased to neighboring farmers who wish to enlarge or consolidate their holdings into viable units but lack the capital for such immediate investment.

Lands may also be acquired and assembled for the purpose of establishing community pastures, ranchland development projects, forestry, recreation, wildlife management and conservation reserves.

REHABILITATION

In cases where it is clear that rehabilitation and re-establishment of rural people is the only alternative, the new Agreement provides a broad range of possibilities. The full provisions of Federal Manpower programs will be available to those individuals and families. For those low-income rural families who are not eligible for assistance through Manpower or other public programs, ARDA will undertake the responsibility for their rehabilitation. Special assistance will be available to these persons over 55 who are unable to qualify for or benefit from retraining. When the sale of the farm does not provide enough cash for resettlement or rehabilitation, under special conditions allowances and grants of up to $2,500 per family will be available to assist in the moving and resettlement process. Special allowances will also be available to those who are in the process of adjustment out of agriculture, and are participating in counselling or retraining courses.

FIELD COUNSELLING STAFF

Greater emphasis will be placed on the provision of both personal and group counselling by competent Rural Development Officers and Counsellors; for the provision of management advisory services to farm operators who participate in the farm enlargement program; and in the holding of courses and seminars and other group training services.

ALTERNATIVE EMPLOYMENT OPPORTUNITIES

A new and important section in this new Agreement is aimed at the provision of alternative employment opportunities for low-income rural people. Public assistance will be made available to establish new, or expand and modernize existing, processing or manufacturing industries, utilizing renewable natural resources and employing local people. Financial aid will be made available for carrying out forest stand improvement operations on Crown or publicly-owned lands, on the condition it generates income for rural persons in the area, and contributes to the development of that resource.

Under the new Agreement, Ontario may make ARDA programs available to Indian lands and Indian people. However, the cost-sharing aspect of these programs shall be negotiated separately with the Federal Government and special cost-sharing arrangements will be determined.

INFORMATION PROGRAMS

In order that the general public might be better aware of the programs carried out by ARDA, and the opportunities that are available through these programs, provision has been made for the development of a public information program.

The new Agreement became effective April 1, 1970, and expires March 31, 1975.

Anyone requiring more information regarding this new Agreement may contact: Mr. D. A. Knapp, Rural Development Officer, A.R.D.A. Branch, Kemptville, Ontario.

VILLAGE OF WINCHESTER
FINANCIAL STATEMENT
FOR THE YEAR ENDING DECEMBER 31st, 1969

To the Reeve, Members of Council and Ratepayers,
The Corporation of the Village of Winchester
Winchester, Ontario.

Pursuant to our appointment as auditors of your municipality, we have completed an audit of the books and records of the Corporation and its related boards for the year 1969 and have obtained all of the information and explanations we have required.

We have assisted in the completion of the accounting records for the year and have prepared the statements and schedules as shown on the preceding index with comments as follows:

Statement of Revenue and Expenditure — 1

As detailed on the Statement of Revenue and Expenditure, revenues for the year exceeded expenditures by $2,751.00 and increased the accumulated surplus at the year end to $31,888.00.

The net cost after subsidy of roads construction and maintenance was $10,860.00 less than budgeted. However, recreation and park expenditures were $5,200.00 over budget, sewer and garbage expenditures were $1,000.00 more, and the grant to the Winchester District Memorial Hospital was $1,050.00 more than anticipated.

The residential tax rate for 1969 was 2.6 mills lower than in 1968 for village purposes, while the county rate was 1.8 mills higher and the school rates were up by 7.1 mills over 1968.

Capital Fund Balance Sheet — 4

Net long term liabilities for general municipal activities includes a balance of $4,583 for the fire hall and $33,286 owing to the Ontario Water Resources Commission for a sewage system which was installed in 1960 under a thirty year agreement with the Commission at a cost of $93,527 less $50,000 which was paid by the Winchester District Memorial Hospital. The 1969 payments on this project included $878 on principal and $286 to the Renewals and Contingencies Reserve Fund which along with the interest ...ed less $250 for the cost of replacements increased these funds ... $10,241 and $4,934 respectively.

The net long term liability for municipal enterprises amounting to $240,351 is owing to the Ontario Water Resources Commission for a water system completed in 1959 under a thirty year agreement at a cost of $265,324 plus additional costs in 1967 of $25,657. The annual sinking fund payment for 1969 of $7,560 along with the interest earned increased the Village's accumulated equity to $50,630. A payment of $203 and interest earned of $1,082 was credited to a Renewals and Contingencies Reserve Fund while replacements costing $238 were charged against the Fund, leaving a balance of $19,742 to the credit of the Village.

Sewage and Water System — 2-5 and F3

Operations for the year in the Sewage System resulted in a deficit of $1,672. The deficit in the Water System was $4,372. Both of these amounts were provided from tax revenue.

Hydro Electric System — F4

These statements have been prepared in accordance with methods adopted by the Ontario Hydro Electric Commission. Operations for the year resulted in a surplus of $5,183 which increased the accumulated surplus at December 31, 1969 to $116,409.

Recreation Committee

Expenditures of $16,644 exceeded revenues of $7,468 by $9,176. During 1969 grants of $1,460 were received based on recreation committee expenditures for the previous year.

General

Subject to the comments above, we report that in our opinion:

1. The financial transactions which have come under notice have been within the powers of the municipality.
2. The audit has been conducted in accordance with the instructions of the Department of Municipal Affairs.

The financial statements present fairly the financial position of the municipality as at December 31, 1969, and the results of its operations for the year ended on that date.

FRAZER & OTTON, Chartered Accountants.

Ottawa, May 7th, 1970. Licence No. 3640

STATEMENT OF REVENUE AND EXPENDITURE
For the Year Ended December 31st, 1969

REVENUE	1969 $	1968 $
Taxation	193,716	172,268
Contributions from other governments	65,552	68,407
Other	6,729	6,645
TOTAL REVENUE	265,997	247,320
EXPENDITURE		
General Government	22,373	20,690
Protection to Persons and Property	12,334	13,067
Public Works	24,053	38,264
Sanitation and Waste Removal	7,033	5,872
Conservation of Health	2,500	1,439
Social and Family Services	3,880	984
Recreation and Community Services	10,733	4,054
Financial Expenses	6,405	1,382
Education	120,245	102,732
County — Share of Expenditure	49,319	44,840
Other — Water System Deficit provided	4,371	6,440
TOTAL EXPENDITURE—Note 1	263,246	239,764
Excess of Revenue over Expenditure for year	2,751	7,556
Surplus at beginning of the year	29,137	21,581
Surplus at the end of the year	31,888	29,137

REVENUE FUND BALANCE SHEET
As At December 31st, 1969

ASSETS

		1969 $	1968 $
Cash		23,304	14,718
Accounts Receivable			
Other Governments			
Ontario	7,345		
Municipal	508		
		7,853	16,264
Local Boards and Other Funds			
Water System	3,858		
		3,858	507
Other, after deducting allowance for doubtful accounts		94	310
Taxes receivable, after deducting allowance for uncollectable taxes		20,349	10,279
TOTAL ASSETS		55,458	42,078

LIABILITIES

Accounts Payable and Accrued Liabilities			
Other Governments			
Municipal	372		
		372	270
Local Boards and Other Funds			
Sudivision Land Reserve Fund	1,828		
S. D. & G. Cty. Bd. Education	1,190		
Hydro System	5,141		
		8,159	2,855
Other		3,908	3,663
Other Liabilities — Deferred Revenue		5,131	153
Reserves — Working Funds		6,000	6,000
Surplus		31,888	29,137
TOTAL LIABILITIES		55,458	42,078

STATEMENT OF SOURCE AND APPLICATION OF CAPITAL FUNDS
For the Year Ended December 31st, 1969

SOURCE OF FUNDS

	1969 $	1968 $
Contribution from the Revenue Fund for— Capital Expenditure	1,724	875
	1,724	875
Other		
Donation from Lions Club re baseball field and lights	5,100	
	6,824	875

APPLICATION OF FUNDS

	$	$
Capital Expenditure		
Public Works		875
Recreation and Community Services	6,824	
		875
	6,824	875

CAPITAL FUND BALANCE SHEET
As At December 31st, 1969

ASSETS

	1969 $	1968 $
Capital Outlay to be recovered in future years	278,220	501,211
TOTAL ASSETS	278,220	501,211

LIABILITIES

Net Long Term Liabilities — Note 2		
Municipal Enterprises	37,869	39,789
School Boards	240,351	250,345
		211,077
TOTAL LIABILITIES	278,220	501,211

NOTES TO FINANCIAL STATEMENTS
For the Year Ended December 31st, 1969

1. **Charges for Net Long Term Liabilities**

Total charges for the year for net long term Liabilities were as follows:

Principal Payments	528
Contributions to the debt retirement fund of Ontario Water Resources Commission	8,438
Interest	18,979
	27,945

Of the total charges shown above, $3,315 has been included in the expenditures of the sewage system. $803 was paid from the general revenues of the municipality and charged as fire protection expense, and $23,827 was recovered from the water system.

2. **Net Long Term Liabilities**

Total long term liabilities incurred by the municipality and outstanding at the end of the year amount to	461,091
Of the outstanding long term liabilities shown above, the responsibility for payment of principal and interest charges on the school debentures has been assumed by the Stormont, Dundas and Glengarry County Board of Education for a principal amount of	(122,000)
The balance in the debt retirement fund of the Ontario Water Resources Commission which has been accumulated to the end of the year to retire the outstanding long term liabilities shown above amounts to	(60,871)
Net long term liabilities at the end of the year	278,220

L. D. Murdock Dies In 79th Year

Murdock, Lloyd D., at St. Joseph's Hospital, Hamilton, on Wednesday, May 20th, 1970, Lloyd D. Murdock, beloved husband of Jessie Johnston Murdock, late of 1759 King Street East, Hamilton, in his 79th year, loved father of Harold V., Hamilton, Kenneth L., Costa Mosa, Calif., Mrs. Harvey Medcalf (Norma), Stoney Creek, Mrs. Howard Cherrie (Betty), Mrs. Gerald Carr (Marguerite), both of Hamilton, Mrs. James Baker, (Hilda), Phoenix, Arizona, Mrs. Vincent Brown (Elenor), Rochester, Mrs. Harold DeMontfort (Beulah) Lancaster, N.Y., a daughter Helene predeceased him five years ago. Brother of Erroll and Delbert, both of South Mountain, and Harry, of Cornwall. Surviving also are twenty-nine grandchildren and nine great grandchildren. Service was held at Brown Bros. Funeral Home, 904 King Street East, Hamilton, on Friday, May 22nd, 1970, at 3:30 o'clock. Interment in Woodland Cemetery, Hamilton.

POLLUTION
In The North A Stitch In Time
Part Two

There is one part of our country which, fortunately, can provide a model and example for all of Canada. This is the North which is still largely underdeveloped and which moreover is solely within the jurisdiction of the Federal Government. There is no need here to attack the problem by the complicated method of joint arrangements between all levels of government.

The steps are now being taken in Northern Canada for a total attack and control on the problem of pollution provide encouragement for everybody.

STEPS TAKEN

You will be glad to know that in the North, where the Federal Government has undivided responsibility, positive steps have been taken to control and abate pollution. In March, the government introduced the Northern Inland Waters Bill which controls all water users in the Territories and requires that those who take water out of rivers and lakes for industrial, commercial or community use, must ensure that it meets certain high qaulity standards when it is returned to the natural environment.

PREVENTIVE LEGISLATION

In April, the government introduced the Arctic Waters Polution Prevention Bill to protect the northern seas from the dangers which threaten it. You are all familiar with this proposal and I was gratified that it received the unanimous support of all Members of the House when it came for second reading.

The Minister of Northern Affairs recently announced a four point programme of land use control and research to further protect the North. Under this proposal the government will introduce amendments to the Territorial Lands Act to be followed this summer by land use regulations which will ensure a minimum of damage is done to the northern ecology through resource development.

RESEARCH

The Government will sponsor research under what is called the ALUR programme - Arctic Land Use Research - which will evaluate present practices and where necessary recommend new procedures. The program's purpose is to detect and define environmental problems associated with land use and to recommend ways of solving them. It will also provide the data for future regualtions to ensure that damage is kept at the minimum.

TASK FORCE

A task force of northern conservationists and scientists will undertake field trips this year to investigate resource development in the Mackenzie Delta and make recommendations for the Land Use Regulations to be proclaimed this summer. They will look at the oil exploration work and decide what controls are needed. They will also establish the priorities for the longer term ALUR programme.

The last of the four point programmes will be field trials for tracked vehicles to determine what restrictions are needed to protect the north from the damage some kinds of vehicles cause in the north. This is important in a land where a careless pass by a bulldozer this year might result in a trench twenty feet wide and five feet deep appearing in five years' time due to the thawing action of the sun when permafrost cover is disturbed.

THERE CAN BE A SOLUTION

You will agree with me that these are a splendid example of what can be done in an area with a single level of government. Here we have more than one level and they must work together. This is slower, but it need not be ineffective.

GORDON BLAIR On Parliament Hill

Art and Amy DAYKIN
PHOTOGRAPHY
- Family Groups
- Weddings
- Children
- Adults

OSGOODE · ONTARIO
Phone Osgoode 826-2567

A Thriving Garden STARTS HERE
BEDDING PLANTS
FRESH FROM OUR GREENHOUSES . . . Come and Select Your Own . . . Many Varieties To Choose From.
Bedding Plants: PETUNIAS, ASTERS, BEGONIAS, ZINNIAS, GERANIUMS, CANNAS
Vegetable Plants: TOMATOES, CABBAGE, CELERY, CAULIFLOWER, PEPPERS
MON. thru' SAT. 8:00 a.m. to 9 p.m. CLOSED SUNDAY
Fraser's Greenhouses
LAKESHORE DRIVE MORRISBURG

MR. FARMER!
COME and see us about our biggest special on New Tractors we've ever had . . .
NUFFIELDS
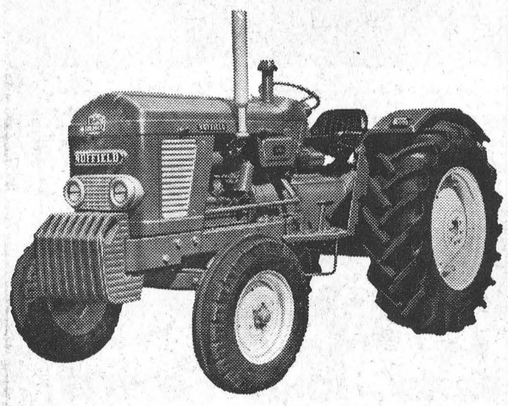
Talk to us about the only British Tractor you can buy for less than $75.00 per h.p.
Metcalfe Service Centre
LIMITED
(SERVICE IS OUR MIDDLE NAME)
PH. 821-2893
HWY. 31 AT METCALFE CORNER

LANNIN'S
Visit our new display today
"Always A *BUY* At A *PAL* Yard"
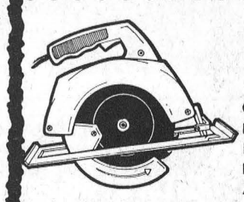
Black & Decker Electric Hand Tools
CIRCULAR SAWS, JIG SAWS, POWER DRILLS, HEDGE TRIMMERS, ACCESSORIES. THESE NAME BRAND QUALITY TOOLS ALL AT POPULAR PRICES.
True Temper Garden And Lawn Aids
GARDEN RAKES, LAWN RAKES, HAND CULTIVATORS, PRUNERS, SHEARS, GARDEN HOSE, SPRINKLERS, WHEELBARROWS

OUTDOOR BARBECUES 7.50 up
DELUXE FOLDING LAWN CHAIRS 5.45 up
WHEN YOU CALL — SEE OUR NEW STOCK ALUMINUM AND WOOD STEP LADDERS
H. S. LANNIN LTD.
RETAILERS
Lumber and Building Supplies — Building Contractors
Telephone 774-2637 Winchester

Russell Fastball Team Opens Season With Win

Russell fastball team competing in the top Eastern Ontario League, opened the season at home last Friday night with a 2 to 1 win over Champagne Electric.

Joe Belisle was the winning pitcher striking out thirteen batters.

Russell players have proved their superiority in rural league play winning the South Carleton League Championship for the past five years.

A combination of success on the diamond and a large enthusiastic fan following prompted team manager, Keith Russell, to seek entry in the new Hull-Ottawa Metropolitan Fastball League and the initial victory proves the rural team can compete with the best the big cities have to offer.

District fans can look forward to seeing nine more games played on the Russell Park and the next contest will be Tuesday, June 2nd when Hull Braves will be the visitors.

Following are the other 'HOME' game dates:

Tuesday, June 2 - Hull Braves at Russell.
Friday, June 12 - Hull Volants at Russell.
Tuesday, June 16 - Hull Braves at Russell.
Friday, June 26 - Montaguards at Russell.
Tuesday, June 30 - Hull Mufflers at Russell.
Thursday, July 9 - Hull Mufflers at Russell.
Tuesday, July 21 - Champagne Electric at Russell.
Thursday, August 6 - Hull Volants at Russell.

Metcalfe Wins 4-3

Metcalfe, with Gary Ferguson on the mound, opened the season with a 4 to 3 win over a revamped Osgoode team.

It was the first game of the new schedule and the rain-soaked field proved no handicap to either teams. Don Ferguson pitched the entire game for Osgoode.

Both teams had many new faces in their line-ups and one noticeable change was what appeared to be a player exchange with former Osgoode third-sacker, Gary Cooper playing for Metcalfe, and Barry Gilliland who played the past two seasons with Metcalfe, on the Osgoode squad.

Metcalfe will be at Stittsville Friday night and will play host to Munster on Monday night.

Catches Pickerel In Nation River

While area fishermen were becoming more and more frustrated at vain attempts to lure the big ones at well known 'spots' a local angler, Bill Stewart proved the really good ones are right here at home.

Fly fishing in the Nation, not too far from Cass Bridge, Bill hawled in two dandy pickerel. One weighing in at 4 1/2 pounds and the other 5 1/2.

Mr. Stewart is employed as service manager at W.J.L. Boyd and Sons and predicts when the 'word' gets around the Nation may be lined with hopeful fishermen.

King Clancy Guest Speaker

'King' Clancy will be guest speaker at the annual O.T.H.S. Sprotsmans' Dinner Thursday night at the school auditorium.

Other special head table guests include Bill Long, Ray Boucher, members of both Ottawa Rough Riders and Ottawa 67's, Barbara Samuels, runner-up in the Miss Teenage Canada pageant, Jack Gotta, Ken Lehman and Jay Roberts.

This will be a major event for students and outstanding athletes will be honoured.

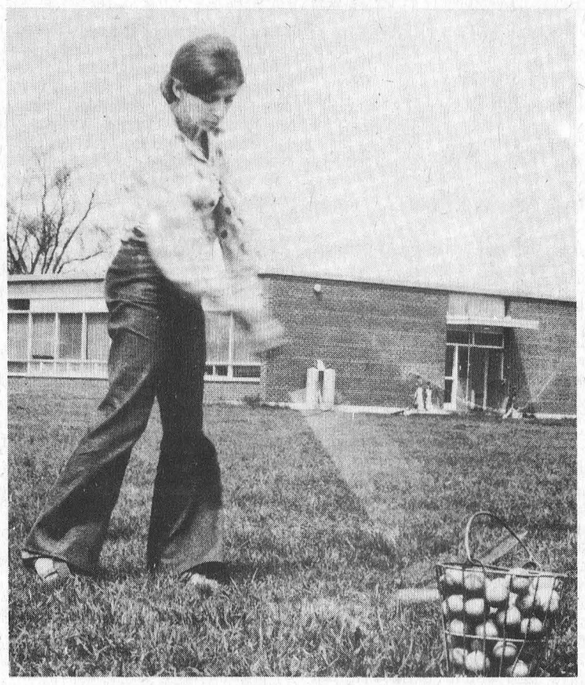

Project Golf

Last week was 'Project Week' at most area schools with students participating in a wide variety of entertaining events.

Some were travelling to various parts of Ontario, Quebec and the United States, while others, (the hardy variety) headed for the 'greens and fairways'.

Since most students required a few fundamental lessons before the big day at Manderley Golf and Country Club, they spent the previous afternoon in practice sessions. Bob Benning, a Pro from Manderley was on hand to assist O.T.H.S. 'Golfing Teacher' Terry Gamble.

In above picture a Grade 12 student, Helen Martin, displays perfect form as she gets away a beautiful drive.

Mr. Gamble took his proteges to Manderley the next day and was somewhat humiliated when one of his pupils, Larry Robinson, came home in three strokes less than his mentor.

Press Staff Photo

METCALFE & DISTRICT LIONS CLUB

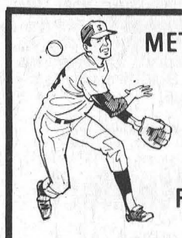

Ball Park Schedule FOR THIS WEEK

MEN

Monday, June 1st ..... Munster at Metcalfe
Wednesday, June 3rd ..... North Gower at Leitrim

GIRLS

Thursday, May 28th ..... Perth at Metcalfe
Thursday, June 4th ..... Stittsville at Metcalfe

FAMILY FUN — "Take Them Out To The Ball Game"
ADMISSION — Adults and High School Students, 50c; Elementary School Students, 25c; Pre-School Children, Free.

Calendar of Events

CHICKEN BARBECUE AT SOUTH MOUNTAIN SATURDAY, JUNE 13th

Annual Chicken Barbecue, sponsored by South Mountain-Mountain United Church Men, will be held in the Park east of the church on Saturday, June 13th, with servings from 4:30 to 8:00 p.m. All are invited. Tickets are now on sale at $1.25 each. 2-4-5-6c

UNITED CHURCH CHICKEN BARBECUE

A Chicken Barbecue, sponsored by Winchester United Church, will be held at the Community Park, Winchester, on Saturday, June 20th, beginning at 4 p.m. Tickets: Adults $1.50, Children under 12, $1.00. Advance Sale of Tickets. Plan now to attend. 4-6-7c

ANNUAL CONFERENCE BAPTIST CHURCHES

The Annual Conference of the Baptist Churches will be held on Sunday, May 31st, 1970, in South Gower Baptist Church at 2 p.m. and 7.45 p.m. Guest speaker, Mr. George Harrop. Special music. Everyone cordially welcome. 4c

PINK TEA AND BAKE SALE

Unit No. 4 of Winchester United Church Women (UCW) is holding a Pink Tea and Bake Sale at the home of Mrs. H. Willard, Main Street, on Friday, June 5th, from 2:30 to 5.30. Everyone welcome. 4-5c

KENMORE UNITED CHURCH ANNIVERSARY

Anniversary Service at St. Paul's United Church, Kenmore, will be held on Sunday, May 31st, at 11 a.m. Guest speaker, Rev. Fred Elson (former minister). All are cordially invited. 4c

BENEFIT DANCE AT WILLIAMSBURG

A Benefit Dance in aid of Mr. and Mrs. Glen Cunningham and family will be held this Friday evening, May 29th, in Williamsburg Legion Hall (at Bouck's Hill). Everyone most welcome. Ladies please bring lunch. 4p

TO OBSERVE 50th WEDDING ANNIVERSARY

Mr. and Mrs. Ross H. Beckstead, of Williamsburg, Ontario, will observe their 50th Wedding Anniversary on Saturday, May 30th. Friends and relatives are cordially invited to attend their celebration in St. Pete's Lutheran Church Hall, Williamsburg, between the hours of two and four in the afternoon, and seven and nine in the evening. 3-4p

BARN DANCE AT CARDINAL SATURDAY NIGHT

Everyone most welcome at Pink's Barn Dance, River Road East, Cardinal, on Saturday night, May 30th, from 8:30 to 1 o'clock. Music by Paul St. John's Country Ramblers featuring guest star Buster Brown. Refreshments available. Adults $1.50, Students $1.00. 4c

PUBLIC RECEPTION AT SOUTH MOUNTAIN

A Public Reception, in honour of Mr. and Mrs. Larry Workman (nee Karen Fawcett), will be held this Saturday night, May 30th, in South Mountain I.O.O.F. Hall. Ladies please bring lunch. 4c



C. A. Holmes
Plumbing & Heating
PH. 774-2100
WINCHESTER

FAMILY STYLE ENTERTAINMENT
Winchester
DOORS OPEN 7:00 P.M. CONTINUOUS FROM 7:30

Thurs., Fri., Sat. May 28-29-30
"A CHANGE OF HABIT"
Starring Elvis Presley as a Doctor.
A New Part for Elvis and a Great Show (True Color)

Mon., Tues., Wed. June 1-2-3
ADMITTANCE RESTRICTED TO PERSONS 18 YEARS OF AGE OVER
"ONE HUNDRED RIFLES"
Starring Jim Brown, Raquel Welch and Burt Reynolds
"MORE DEAD THAN ALIVE"
Starring Clint Walker, Vincent Price and Anne Francis

Pick The One That Suits You Best!

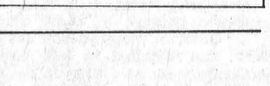

MUELLER Bulk Milk Coolers

Pick a Mueller—and you pick a winner: the cooler preferred by dairymen all over the world.

Solidly crafted, of 100% stainless steel, Mueller Bulk Milk Coolers are available in several models, in sizes from 70 through 5,000 gallon capacity.

SHORTT'S
Refrigeration And Dairy Equipment
VERNON, ONTARIO
PH. 821-2354

"CORN"

Continued from Page 1

time temperature falls below 40 degree F., no heat units are produced. During a 24-hour period when the temperature reached 80 degrees F. during the day and dropped to a low of 65 degree F at night, 28.5 heat units would be produced.

What about rainfall? There is no system, such as heat units for temperature, but the importance is evident when we realize that as much as 5,000 gallons of water per bushel are required to produce a corn crop. One inch of rainfall provides approximately 22,000 gallons of water per acre but of course this is not all available for growth because some runs off the land and some evaporates. Soil has a capability of storing moisture which is used during the growing season. So all of this water does not have to come from rainfall during the season.

Although we can do nothing about the weather, we can follow what is happening during the growing season. With the co-operation of Eric Casselman -Chesterville, Malcolm Graham - South Mountain, and Leonard Barkley - Morrisburg, who maintain Department of Transport weather stations, the Ontario Department of Agriculture and Food office plans to release rainfall and heat unit information to this newspaper on a weekly basis. The first report appears in this edition.

"The People's Choice"
DON MESSER



Entertained millions through radio and television for 35 years • A living "Canadian Legend" visiting your home weekly • Genuine wholesome family entertainment his foremost purpose • Blending old and new favourites to please all ages • YOUR kind of entertainment

2 HOUR SHOW
8:30 P.M.
THE ISLANDERS BAND — JOHNNY FORREST
ADDED GUEST: GRAHAM TOWNSEND
MANY TIMES CHAMPION FIDDLER
THURS. MAY 28
COMMUNITY CENTRE - MORRISBURG
Adults: $2.50 advance - $3.00 at door — Reserved $3.50 — Children $1.50

Dine Out



For Reservations
CALL 774-2809
SUTTON'S
MAIN CORNER
COFFEE SHOP
WINCHESTER
BOWLING
FUN FOR ALL

VALUE CHECK'D MEATS make the meal better!

RED & WHITE FOOD STORES

SPECIALLY SELECTED — TENDER — JUICY
ROUND STEAK Full Cut 1.09 lb.

"ALWAYS TENDER" WELL - TRIMMED - ROLLED
RUMP ROASTS lb. $1.09

"You Save Twice — With Trim and Price" . . .
BUTT PORK CHOPS 67c lb.

Burns Skinless Mild Seasoned WIENERS lb. 59c
Burns Vac Pack COOKED HAM 6-oz. 69c
Burns Mild Seasoned PORK and BEEF SAUSAGE lb. 59c
Tender — Plump CHICKEN WINGS lb. 39c

SAVE 4c! - LEAVERS 10-oz. tins Mushrooms PIECES AND STEMS 39c

BEST BUY! — Save 6c! — GEM 2-Lb. Bag LONG GRAIN RICE 35c

SAVE 6c! — COOKED 14-Oz. Tins SPAGHETTI LIBBY'S 2 FOR 39c

SAVE 15c! — ENTER THE "MATCH A PAIR" CONTEST! GIANT Size TIDE XK 99c

SAVE 30c! — YORK 36-Oz. Jar PEANUT BUTTER 99c

SAVE 10c! — WITH PORK . . . 48-Oz. Tin LIBBY'S DEEP BROWNED BEANS 59c

SAVE 8c! — FROM CONCENTRATE 48-Oz. Tin SAICO ORANGE Juice 39c

FRESH FRUITS - VEGETABLES!
ONTARIO FANCY GRADE C.A. McINTOSH RED APPLES 3 lb. 49¢
NOW AVAILABLE . . NEW ONTARIO-GROWN RADISH - GREEN ONIONS 2 bchs. 25¢
IMPORTED U.S. GRADE NO. 1 SWEET TENDER CORN-ON-COB 5 for 49¢
IMPORTED S.A. LUSCIOUS BARLINKA GRAPES lb. 49¢
IMPORTED U.S. GRADE NO. 1 CARROTS 3 lb. 39¢

BUY-OF-THE-WEEK
MAPLE LEAF RINDLESS BACON 75¢ 1-Lb. Vac Pack

SAVE 4c! — SOLID WHITE MEAT SAICO TUNA FISH 7-oz. tin 49c
REG. $1.33 VALUE! — 12c OFF PACK . . . CRISCO CORN OIL 38-oz. btl. 99c
SAVE 6c! NABISCO SHREDDIES 18-Oz. Pkg. pkg. 43c
REG. 79c VALUE! — 10c OFF PACK — LYONS 100 to Bag TEA BAGS PREMIUM VALUE 65c
SAVE 14c! — BEEF OR IRISH 24-Oz. Tin SWIFT'S PREMIUM STEWS tin 49c
SAVE 30c! — JOHNSON'S 11-Oz. Tin RAID HOUSE & GARDEN $1.19
SAVE 9c! LADY SCOTT TISSUE 4 rolls 69c

HEALTH & BEAUTY FEATURES!
REG. 73c! — REGULAR OR ACTION MINT PEPSODENT Gt. Tube 59c
REG. 98c! — 9c OFF PACK — PLASTIC STRIPS BAND-AID 60's 59c
REG. 89c! FOAMY SHAVE CREAM 7-Oz. Tin 69c
REG. 88c! — DEODORANT RIGHT GUARD 3-oz. 69c
REG. $1.65! SCOPE MOUTHWASH 17-Oz. Bottle $1.29
REG. 54c! — FEMININE NAPKINS MODESS REGULAR 12 to Pkg. pkg. 45c
REG. $1.43 VALUE! — Gillette Super Stainless BLADES 26c OFF PACK! 10 to pkg. 99c
REG. 39c! — LIDO PARTY PAC 30 to Cello Pac THERMO CUPS 29c
SAVE 4c! — JELL-O PUDDINGS AND PIE FILLINGS 3 3-Oz. Pkgs. for 49c
SAVE 6c! EARLY RISER COFFEE lb. bag 79c

FROZEN FOOD FEATURES!
SARA LEE each Coffee Cake 79c
APPLE DANISH — CHERRY DANISH — PECAN — COFFEE
BIRDS EYE COOL WHIP ..... 32-oz. tub 59c

OPENING TODAY TWO MORE RED & WHITE MARKETS IN VANKLEEK HILL AND DELHI, ONT.

BEST BUY! MIRACLE WHIP SALAD DRESSING 32-Oz. Jar 57c
Day after Day You Get MORE FOR YOUR MONEY
BEST BUY! — Save 35c! York Fancy Kernel Corn 12-Oz. Tins 5 for $1
BEST BUY! — Save 17c! — Parchment Pack —1-Lb. Pkgs. SOLO COLOURED Margarine 2 FOR 49c
BEST BUY! — Save 38c! BICK'S ASSORTED RELISHES 12-Oz. Jars 3 FOR 79c

MANY MORE SPECIALS IN THE STORE
DIXON'S RED & WHITE FOODMASTER
WINCHESTER
PH. 774-2005 AND 774-2631

WINCHESTER Press

Volume Eighty-Three
Thursday, May 28th, 1970

WORKMAN BROTHERS, Publishers

Established In The Year 1888

Published Wednesday Afternoon Dated Thursday

Subscription Rates: $5.00 per year in Canada; $7.00 per year in the U.S.A.; payable in advance

CWNA "Award Winning Newspaper"

Member of the Canadian Weekly Newspapers Association and the Ontario Weekly Newspapers Association

Guaranteed Circulation Over 3200
Advertising Rates On Request

"Second Class Mail Registration Number 1555"

EDITORIALS . . . *the way we see it!*

A Tough Strip Of Leather

There are probably more than a few people who call themselves disciplinarians in agreement with the recent decision by Renfrew County school teachers to reinstate the strap as a means of punishment.

For that matter there are some who never were in favour of abolishing it in the first place, and not just in Renfrew county. A recent vote by elementary school teachers in that county educational system supported overwhelmingly the policy of keeping the strap in the school. There were certain stipulations as to who would use it. The poll indicated that most thought the principal or vice principal only should be responsible for the hand lashes. The poll also suggested strongly that the strap be used on girls as well as boys, although it is hard to understand a distinction being made in the first place between male and female students when it comes to a matter of discipline.

Aware that a certain minority of our young school population must be disciplined from time to time for a variety of reasons, we can't agree with the people who believe the strap should be used as an instrument to correct a bad situation. If memory serves us well we agreed entirely with the education department's decision to abolish the strap. Not because there are not times when the teacher must feel like "knocking Johnny from here into next week"; simply because we feel there must be a better means of discipline than a long, tough, shiny strip of leather.

This newspaper is not certain as to how school teachers feel across the province concerning the strap. Nor are we aware of the feelings of our own elementary teachers in the area. It would be interesting to know. The kids over in Renfrew county are probably not much different from others in the same age group across the country. Some of them are full of hell, some of them cut up from time to time, some are just plain ill-mannered (commonly referred to as brats) and most, we presume, are good, average students.

As an example take the case of an overly mischievous child who has tried the patience of the teacher beyond endurance. Other methods of discipline have apparently failed. So out comes the strap. It will not be administered by the teacher involved, fully aware of the particular situation, but by the principal who is busy with a host of other problems. So he escorts the youngster into his office, makes him hold out his hands, takes the leather out of the drawer and administers same to pupil. What a farce!

If the strap is going to do any good, and we honestly doubt it very much, it will take more than a few friendly swats on the palm of the hand. It will have to be hard enough to scare the living daylights out of the victim, or else hurt him enough that he will smarten up and become a well mannered student for his remaining days. To-day no principal can lay that much hand on a public school pupil if he does not wish to have a showdown with both the parents and the board. So that rules out the severeness of the occasion. And we doubt that most youngsters are really that scared of getting the strap in this age. For that matter, we can only remember one occasion in our younger school days when the strap put the almighty fear into all of us. And only for a short while. The lad, who probably deserved a reprimand, was severely thrashed and for a couple of days after needed medical treatment on his hands. For the most part the use of the strap was simply a last resort which nobody really minded too much because it did not hurt (much), and the teachers for the most part seemed to shy away from using it.

There were other methods of discipline, we thought, which proved more useful to everyone concerned. The greatest embarrassment was a note to our parents. In that era the parents were not too busy to take an active role in the discipline of the child. If the strap is to be given it is still our opinion that it should be done in the home, by the parents and not by the teachers. And even then we have second thoughts about the ability of the parent to do his job responsibly if he resorts to such means. Too often raging emotions take over rational thinking where the strap is used as a means of discipline. And quite often the parent and the teacher are giving vent to this rage when the child is pounded. There are other means of discipline. They should be used. Unfortunately they are not being used enough, especially by irresponsible parents who seemingly don't care or don't understand.

The strap is a tough strip of leather, nothing more. In our opinion it should not be used in our schools as an instrument of discipline. If there are not other and better means of discipline then society is sick . . . as sick, perhaps, as some of the kids most vulnerable to this kind of punishment.

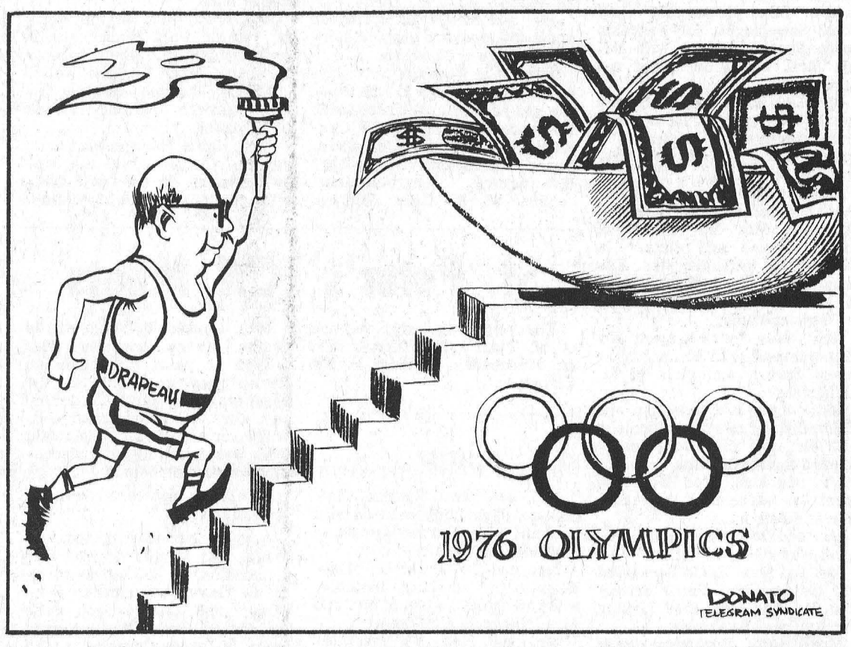

Sugar and Spice

MORATORIUM SOUNDS DEADLY

by Bill Smiley



Have you been to a moratorium lately? Have you taken part in a demonstration, or a confrontation? Do you have charisma?

Sorry to be so personal, but I read and hear these words bandied about so much these days that I just wondered how things were at your place.

They are part of the jargon of our times. Isn't it amazing how the English language can take such a beating and emerge greater and finer than ever?

Prime Minister Trudeau has charisma, according to the papers. At first I thought it was something like acne, or maybe a bowel problem. It turned out to mean something like style, flair, elan, magnetism. But the new breed of newspaperman will never use an old tested word if he can come up with something as charismatic as charisma.

"There's no such thing as a meeting any more, with two parties holding opposing ideas getting together and trying to resolve them. Now it's a confrontation. Like two bulls meeting in a pasture and knocking their skulls together, while the cows look on, chewing their cuds.

A demonstration used to be an exposition, explaining something, probably with sensory aids. You might show, or demonstrate, for example, how to make rotten egg gas, or how two and two usually make four.

But today, a demonstration is against something, not for it. All you need is a placard, a crowd, and you are demonstrating. It doesn't make linguistic (there's another one) sense. If you are protesting something, be a protester, not a demonstrator.

A moratorium sounds like a cross between a crematorium and a mausoleum. At any rate, it sounds pretty deadly, and usually is. How would you like to spend the rest of your life in a moratorium? Some people act as though they would enjoy it thoroughly.

I have before me a letter from an editor referring to the "upcoming issue" of a magazine. What does that mean? What she means is forthcoming, or next. I wonder what the "downcoming" issue would be like.

Each decade seems to have its new slang, idioms, catch words. A few of them stay in the language, like rough diamonds in a sea of silver, through their sheer power.

We don't shed too many tears over such sayings as: "I love my wife, but oh you kid," from the '90s. Nor do we grow lugubrious over the disappearance of such inanities from the '50s and '60s as: "That'll be the frosty Friday." Or: "You better believe it." Or: "Would you believe . . . ?"

How about "cool" and "man" and "way out" and "groovy?" Do you think some bird or chick will be saying in 1984: "Hey, man, that's cool. Let's groove. You're way out.?" Somehow I doubt it.

"Hippie" is already a term of opprobrium to the real hippy. "Swinger" is now used only by middle-aged people who would like to be. "Cat," as in "cool cat," is hanging on by the skin of its teeth.

And then we have "jet set" and "beautiful people." I was at a press club party recently and it was rather sad. All these chaps with their new sideburns and matching shirts and ties, and striped pants, hoping they were beautiful people when they should have been home watering the lawn.

But most of all, perhaps, I despair of the people who simply surround themselves with a cloud of verbal garbage every time they open their mouths.

Young people are worst, but you can see and hear university professors, politicians and lawyers hedging themselves about with such inane things as: "Well, like, you know, uh, it's pretty obvious, you know, like, there's no denying, uh, you know, etc."

Why don't they just say, "I think it's a lot of crap," or something equally plain? Or would that not be a viable approach?





Pleasures Of Spring

Meditations . . .

BY

Rev. Cecil W. Tuininga



Ecclesiastes 1:3—"What profit hath a man of all his labours which he taketh under the sun."

Work is honorable for man because God enjoined it. In Scripture we read, "And the Lord God took the man, and put him into the garden of Eden to dress it and to keep it." That was in paradise, before sin entered this world. God commanded Adam, "Replenish the earth, and subdue it."—Gen. 1: 28. True happiness for mankind was to be in creative work. Work must therefore always be seen as man's blessed calling on earth. Each one of us must be happy in our work.

It seems that on this point Scripture contradicts itself. Solomon apparently doesn't see it that way. For him, it seems, work is vain. There is nothing in it at all. Reading what he says of it in this book of Ecclesiastes one would judge that the less he could do the better. Work is not a blessing then, but only a curse.

If we judge Solomon this way we have not really understood him at all. He is not making a judgment against work as such but against a wrong motive and goal of work. "Under the sun" work has no profit, that is when we do not work for God but for self and for goods, then work has the wrong goal and motive. Then we do not use our energies for God Who gave them, to glorify Him as He intended us to do, but then we serve the creature. Such work is vain, empty of meaning, and will be condemned by God. There will be nothing left after life to those who so work.

But work is noble and blessed and rewarding when it serves its original purpose. When we work in joyful service to God, to use all things for Him and His Kingdom on earth, then there is a reward a profit. Scripture tells us that when we use them for the Lord He will add to those we used. One text states it explicitly. In Rev. 14: 13 we read, "Blessed are the dead which die in the Lord from henceforth: Yea, saith the Spirit, that they may rest from their labours; and their works do follow them."

So life offers two possibilities We can work without profit or with profit. Work without profit, in which nothing if left to us afterwards, is work done for self, separate from the Lord. Work with profit, which is richly rewarded, is work done in and unto the Lord. This is the warning of the wise King. He is concerned to call us to an awareness of life's futility "under the sun," which is not for the Lord but against Him. Such work is vain. Those who work for self and gain spend vain lives that profit nothing but reap eternal divine wrath. Those who work for the Lord, not only experience the joy and satisfaction of his service in this life but their works in the Lord have eternal value. They are rewarded into all eternity. The question we have to answer: What of our work, will there be profit in it for eternity? Answer: Only when it is for the Lord!

The Seventh Column

If you have a spare bathtub around the place you can have some fun with it this summer. That is if you are not afraid to let your hair down and maybe get your feet wet. The second annual International Bathtub Derby is slated for Cornwall on July 4 and 5. And entries are expected from across United States and Canada. Sounds silly. Well it is. But that's the whole thing . . . a silly idea designed to have a lot of fun. Last year's show attracted 29 tubs. This year more than 50 are expected and there's still time for your entry. The tub cannot be longer than six feet and must not be powered by more than a six-horse power engine. Pontoons or other floats will be allowed . . . and so will bathtub rings. By the way, a practice run is expected to take place between Brockville and Cornwall this Saturday. If you'r looking for the action just a little bit different, and you're interested in fame, fortune and fun, try the Bathtub Derby. Better still, enter your bathtub. It may be more slippery than you think.

In boarding the Canadian in Winnipeg the bride and groom tipped the porter generously to keep their wedded state a secret. The next morning, conscious of the knowing glances cast his way, the angry groom called the porter to account. "No, sir," he replied. "I didn't tell anybody. Some people asked me if you two were just married and I says no, they're just good friends."

Somewhere between the east wind, the chill and the cloudy skies there was a period of nice weather on the week-end. And we managed to take advantage of it. Early Saturday evening at the summer place on Lake St. Lawrence the setting was perfect. So off we went with No. 2 son for an evening of angling. As it turned out the pisces species were more than kind. They were biting, and how! We brought in a dozen good-sized perch and threw back at least another dozen, not to mention an assortment of other fish which are not that palatable. Fortunately for us we are still living on a body of water which has not been completely contaminated with mercury poisoning or other pollutants. So the fish will make a dandy dinner. Not much of a fish story, though, compared to Bill Stewart's rewarding experience one night recently. Bill, popular service manager at W. J. L. Boyd and Sons, had been wetting the line on a week-end expedition. But no luck. With the urge still running high, he got away from it all one night for a little quiet fly fishing. And what a night. Two walleyes, pickerel if you prefer, tipping the scales at 4½ pounds and 5½ pounds respectively. Man, that's a lot of fish. Oh, yes. where did he catch the beauties? No, not the Rideau. Not the St. Lawrence, not a lake. Just the mighty Nation River about a mile or so east of Cass Bridge. No wonder the water went down.

It may be the horns sounding, the kids yelling, the dogs barking, the machines running. It's still noise. And in a age when we are investigating just about everything, it is not surprising to note that at least one provincial government is seriously concerned about anti-noise laws. We think it is an excellent idea. And apparently doctors, psychiatrists, sociologists and others feel the same way. Noise is attributed to a breakdown in health, and medical authorities are concerned. Getting away from it all could mean simply getting away from the noise. So maybe we can turn down the radio, snap off the blaring TV or do one of a hundred things which will help reduce the noise environment we live in. Now how about that trip to the lake where the only noise is the cry of the loon, or the splash of a big one that got away.

Super salesman Jean Drapeau, the PR mayor of Montreal, has pulled off the fantastic again by getting the 1976 summer Olympic games. That's quite a prize, and certainly a boost to Montreal and Canada. But Mr. Drapeau had better have a good idea about financing for this one. As good as the games are, it is doubtful that Canadians in other parts of the country will be much enthused if Montreal comes up again short-changed and finds itself begging the Federal government for more financial assistance.

And the quote of the week comes from a Regina teenager appearing on a CBC program: "Everybody should be entitled to what he wants . . . "

TODAY'S CHILD

BY HELEN ALLEN



Toronto Telegram Syndicate

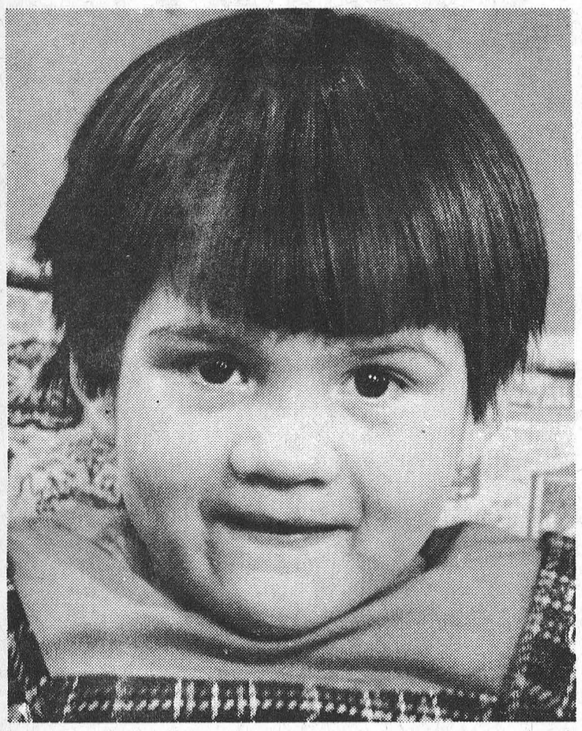

This little pixie is Annette, five and a half years old, of Anglo-Saxon and Ojibway Indian descent. She is a bright, cheerful, strong-willed child doing well in kindergarten where her teacher believes she is above average in intelligence.

Annette has had an unhappy history. She was a battered child, needing plastic surgery for three scalp wounds and one in her upper lip. Her hair covers the first and the other is almost invisible. The hospital experience was wonderful for the little girl because everybody adored her and she had more affection and attention than ever before in her life.

Annette is not at all fearful of people now and makes friends easily with everyone she meets.

She is ready to give a lot of love to a family who will love her, too. To inquire about adopting Annette, please write to Today's Child, Department of Social and Family Services, Parliament Buildings, Toronto 182.

Appoint Easter Seal Co-ordinator

Mr. R. Auld, Executive Director, Ontario Society for Crippled Children, announces the reappointment of Miss Fernande Dion, Reg. N., B.Sc.N., to the Society's District Office at 119 Sydney Street, Cornwall.

Miss Dion has been on leave of absence since August, 1968, during which time she completed her Bachelor of Science in Nursing Degree at Ottawa University.

On June 15th, Miss Dion will again assume responsibility for the provision of Easter Seal nursing services in the Counties of Dundas, Stormont, Glengarry, Prescott and Russell.

She will replace Mrs. Jacqueline MacLean who provided nursing service to the Cornwall area during Miss Dion's leave of absence and who has now resigned from the Society's nursing staff.

Miss Dion is a graduate of Hotel Dieu Hospital, Sherbrooke, Quebec, and obtained her Public Health Nursing certificate from the University of Guelph.

She was first employed by the Ontario Society in August 1956 in the Ottawa District Office and served there till transferred to Cornwall when the new District Office opened in January, 1960.

Miss Dion will renew her close association with the local Easter Seal service clubs of Alexandria, Iroquois, Morrisburg and Russell Lions, Chesterville and Hawkesbury Rotary, and Cornwall Kiwanis.

The Ontario Society's Cornwall Office is one of twenty-one District Nursing Offices providing year-round Easter Seal services by professionally experienced and qualified nursing personnel.

Strader's Hill

Messers Carl and Carman Beckstead of Brockville spent the weekend with their parents, Mr. and Mrs. Johnny Beckstead and family.

Master Lloyd Beckstead (Jr.) of Mountain spent a few days with his grandparents, Mr. and Mrs. Lloyd Beckstead.

Mr. Brian Casselman who is sailing this season spent the weekend with his parents, Mr. and Mrs.Ivan Casselman and family.

Mrs. Eric Riddell of Dundela had dinner Tuesday with Mr. and Mrs. Alton Riddell.

Mrs. Ethel Bolten and Miss Edna Swerdfeger, of Vancamp spent Monday evening with Mr. and Mrs. Lloyd Beckstead and Larry.

Mr. and Mrs. Doug Smith and son, Chris, of Morrisburg, had ~~dinner Sunday with Mr. and~~ dinner Sunday with Mr. and Mrs. Ivan Casselman.

Mr. and Mrs. Lawrence Johnston and girls spent Saturday afternoon with Mr. and Mrs. Ernie Serviss and girls. In the evening Mr. and Mrs. Edmund Serviss and grandchildren of Morrisburg were visitors at the Serviss home.

Mrs. Mae Serviss spent the long weekend with Mr. and Mrs. Jerry Speers and girls of St. Catherines.

Mrs. Aggie Casselman and Mahlon spent Sunday afternoon with Mr. and Mrs. Doug Robinson and family of Elma.

Mr. and Mrs. Fred Beckstead spent the weekend at their cottage at Westport.

Mr. and Mrs. Ivan Casselman spent Wednesday in Ottawa.

Mr. and Mrs. Ernie Beckstead and children had dinner Sunday with Mr. and Mrs. Earl Tinkler and family of Inkerman.

Mrs. Keith Beckstead spent Thursday afternoon with Mr. and Mrs. Lee Hummell.

Mr. and Mrs. Lloyd Beckstead and Larry had dinner Sunday with Mrs. Ethel Bolten of Vancamp.

Mr. and Mrs. Eric Riddell of Dundela, had as their dinner guests Sunday, Mrs. Aden Casselman and Percy of Winchester Springs, Mr. and Mrs. Victor Riddell, Mrs. Russell Ault and son, Dennis, of Iroquois. Also Mr. and Mrs. Alton Riddell, and Mrs. Bertha Hanson. The ocassion being joint birthdays of Mrs. Casselman, Mrs. Victor Riddell and Mrs. Hanson. Mrs. Hanson was unable to get out of bed for the family dinner but tried to be as cheerful as she could due to her illness. Rev. Bruce of Morrisburg, Miss Beatrice Merkley and Shirley Servage of Chesterville and Mrs. Eva Hoople of Finch (Cousins) joined the family for visitation in the afternoon.

Master Barry Beckstead had X-Rays taken on his leg Friday at Winchester Hospital and all is going will. Good luck Barry.

Mr. and Mrs. Lee Hummell spent Friday evening with Mr. and Mrs. Alton Riddell.

Williamsburg District News...

Williamsburg

Mr. and Mrs. John Wells accompanied by Mrs. Douglas Gow spent a few days in St. Catherines with the latters daughter, Mr. and Mrs. Raymond Eldridge and girls.

Mr. and Mrs. John Wells spent Saturday evening in South Mountain with Mr. and Mrs. Lyle Sullivan.

Mr. and Mrs. Fred Beckstead spent the weekend at their summer cottage at Newboro.

Mrs. John Woods of New Market is in the village for the week. She and Mrs. J.G. Woods attended the graduation exercises at Carleton where daughter Joy, (Mrs. Byron Woodorton) received her B.A. degree. Congratulations.

Mrs. W. A. Carr returned home from the Winchester Memorial Hospital on Tuesday.

Mr. and Mrs. Ross McMillan of Scarborough spent last weekend with their parents, Mr. and Mrs. Frank McMillan.

Mr. and Mrs. Baden Carr and family of Brockville spent the weekend at the Carr home.

Recent callers at the Carr home were Mr. and Mrs. Roy Cassell and Mr. and Mrs. Claude Casselman.

Mr. and Mrs. Mervyn Wells of Ottawa were dinner guests on Saturday with their parents Mr. and Mrs. Graham Wells.

Minnie Pharaoh spent a few days recently visiting friends in Montreal.

Mrs. Hattie Thompson left Sunday for Ottawa where she will be a patient in the Civic Hospital for a cataract operation.

Visitors and callers at the home of Mr. and Mrs. Bismark Barkley last week were Mr. and Mrs. Lorne Bell of Winchester, Mr. and Mrs. Carl McMillan, Chesterville; Mr. and Mrs. Harry Flinn, Montreal; Mrs. Andrew McMillan, Elma; Mr. and Mrs. G.H. Barkley and Janet of Kingston, Ontario.

Miss Alice McMillan spent the weekend with Mrs. Ruby Lane, Boucks Hill.

St. Peter's LCW Meets

The regular monthly meeting of St. Peter's L.C.W. was held on Wednesday evening in the Church hall.

Mrs. Conrad McIntosh was in charge of the devotions, after which a panel discussion on 'Drugs' was presented, with the panelists being Mrs. Clair Empey, Mrs. C. Preston, Mrs. B. Whitteker and Mrs. C. McIntosh. This was followed by a discussion by the members.

Seventeen members answered the Roll Call.

A brief business period followed, and it was decided that a donation of $25.00 be given to the Seaway Community Services; also that a noon meal be served during the summer camp, at Dixons Corners.

The meeting closed with the missionary benediction.

Elma

Mr. and Mrs. Wilfred Carruthers spent last weekend with Mr. and Mrs. Gordon Beckstead and children, Ottawa.

Mr. and Mrs. Gordon Whitteker and Catherine, Iroquois, were weekend guests of Mr. and Mrs. Hyndman McMillan.

Mr. and Mrs. William Cleland, Cuyahoga Falls, spent a few days with Mr. and Mrs. Melvin Dillabough recently.

Springs' U C W Offers Help Seaway Services

Twenty three members and a number of guests were present at the May meeting of the Winchester Springs U.C.W.

Mrs. Davidson opened the meeting with a poem 'Sense of Belonging', followed by prayer and a hymn. The worship service was conducted by Mrs. Muriel Davidson, Mrs. Otis McMillan, Mrs. Ray Casselman and Mrs. Mac Davidson.

During the business meeting, the summer school at St. Anne de Bellevue was announced for August 17-19.

A letter from the Seaway Community Services was read and $25.00 was given to assist the work.

Mrs. Davidson introduced the guest speaker, Mahlon Zeron. Mr. Zeron gave an informative account of his visit to Latin America and showed coloured slides of the many places he visited.

Winchester Springs

Mr. and Mrs. Calvin Dillabough and Darlene and Mr. and Mrs. Delbert Young spent Sunday with Mr. and Mrs. William Hummel and Mrs. Lowell Livingston of Ogdensburg.

Mr. and Mrs. D. Young spent Monday with Mrs. Lillie Payment and Mr. and Mrs. Duane Froats of Cornwall.

Mrs. Helen Barkley and Darlene and Mrs. Eddie Barkley of Brantford spent the weekend with the formers parents, Mr. and Mrs. Wm. Clarke.

Callers on Mrs. Thos. Cunningham were Miss Jean Barkley of Ottawa, Miss Madge Coons of Winchester, Mrs. Wray McPherson and Mrs. Cecil McIntosh.

Mr. and Mrs. Bob McPherson and Kevin of Montreal, spent the weekend with Mr. and Mrs. Wray McPherson and Gordon.

Mrs. Jas. Herriman and Mrs. Muriel Carruthers spent Sunday with Mr. and Mrs. Hugh Fisher of Maxville.

List Bookmobile Visitation Dates For This Area

The United Counties Bookmobile will visit the following locations during the week of Monday June 1:

Thursday, June 4, it will visit the following places:

Williamsburg	11:30 - 12:00
South Mountain	2:35 - 3:00
Mountain	3:15 - 4:00

Marks 89th Birthday

Mrs. Merton Saddlemire of Williamsburg celebrated her 89th birthday on May 20th.

Members of the U.C.W., relatives and friends brought greetings.

Mr. and Mrs. H.E. Saddlemire and Mrs. Hilda Johnston were dinner guests for a birthday party and Mrs. Saddlemire received many lovely gifts and cards including a large birthday cake and an orchid corsage. All join in extending a sincere wish for many more happy returns of the day.

Name District W I Delegates

Members of Williamsburg W.I. welcomed special visitors to their May meeting including Mrs. Rosenquist and the Brownie unit. The Brownies were celebrating their 2nd anniversary and their visit was thoroughly enjoyed.

Miss Gladys Bayne was also present with valuable information concerning the work of the hospital auxiliary and Mrs. Colin McGregor, Hospital Auxiliary President also spoke of patient-auxiliary relationship.

Roll Call was answered with 'Do's and Don'ts for the sick room'.

The following delegates were appointed to attend the District Annual: Miss Nina Casselman, Mrs. Lyle Hess, Mrs. Clifford Casselman and Mrs. Don Hess.

Miss Nina Casselman was appointed convenor for the C.N.I.B. canvass. A dainty lunch was served following the meeting.

The Colonial
DRIVE-IN THEATRE
HIGHWAY 2 INGLESIDE, ONTARIO

FRIDAY, SATURDAY, SUNDAY MAY 29-30-31

Charge Of The Light Brigade
(Adult Entertainment) (Color)
Starring TREVOR HOWARD and VANESSA REDGRAVE

SAM WHISKEY
(Adult Entertainment) (Color)
Starring CLINT WALKER and ANGIE DICKINSON

ALWAYS A CARTOON



DEEKS'
AUTO ELECTRIC
LAWN MOWERS
TRACTOR MOWERS
TILLERS CHAIN SAWS & MINI BIKES
Sales & Service
Ph. 774-2634
Winchester



farm profits up in smoke?

Everything you've worked for, all your life, can be ruined by one fire. Guard farm investment and income, with comprehensive insurance.

TELEPHONE 774-2515
SUMMERS INSURANCE SERVICE
WINCHESTER, ONTARIO

Steel wire tires may make a comeback—BUT

CANADIAN TIRE

...TODAY'S BEST TIRE IS POLYESTER GLASS



78 SERIES shown

There are many different kinds of belted tires using varied combinations of steel, rayon, nylon, polyester and glass. However, expert opinion points to Polyester and Glass for body and belt plies, as being the best combination for North American driving conditions. Of course the initial unit price is higher, but the cost per mile — surprisingly lower. For your own protection, check government D.O.T. stampings on the tire sidewall. Look for the generic words "POLYESTER and GLASS". Then check the tread — it should be the widest, flattest you've ever seen. With these you can be sure it's the latest and best in materials and manufacture.

NEAR 1/2 PRICE SALE

*Manufacturers' List Price

The manufacturer of our Turnpike Polyester Glass-Belted tires issues a list of prices for tires sold under his own world-famous brand name. From this price list, the legitimate tire dealer enjoys a wholesale discount. And so, the manufacturers' list price may be classified as the suggested selling price. It is commonly used in newspaper and other advertising media to distinguish between the five or more different qualities offered by most tire manufacturers.
Canadian Tire's price for similar quality is shown opposite Manufacturer's List Price. It's your assurance that at Canadian Tire you get the best for less, and you can see for yourself how much less.

POLYESTER GLASS Whitewall		†Factory door price. No Coupons. Add freight cost from factory to your local store. Installation $1.00.		
78 and 70 series Size	Fits Most	*Mfrs' List Price	† Factory Door Price	PRICE after Cash Discount
B78/14	645/14	36.60	26.65	25.32
C78/14	695/14	38.70	27.45	26.08
E78/14	735/14	41.10	26.65	25.32
F78/14	775/14	44.25	27.95	26.55
G78/14	825/14	49.65	29.95	28.45
H78/14	855/14	53.50	32.45	30.83
F78/15	775/15	44.25	28.75	27.31
G78/15	825/15	49.65	30.55	29.02
H78/15	855/15	53.95	32.60	30.97
J78/15	885/15	57.05	38.85	36.91
L78/15	915/15	59.15	40.45	38.43
D70/14	695/14	44.10	30.45	28.93
E70/14	735/14	45.45	30.95	29.40
F70/14	775/14	46.50	29.95	28.45
G70/14	825/14	52.15	31.95	30.35
H70/14	855/14	59.85	37.95	36.05
F70/15	775/15	48.95	33.55	31.87
G70/15	825/15	52.15	32.65	31.02
H70/15	855/15	61.40	38.50	36.58

30-MONTH Wear-Out Discount Allowance
ROAD-HAZARD INSURED — No time or mileage limit (See catalogue)

If ordinary NYLON will do—Save on Turnpike STANDARD or DELUXE



Turnpike Standard—
is similar in construction to original equipment tires when new cars came with these sizes — except those tires were rayon. But Turnpike Standard is made with Dupont Nylon — a much superior cord — pound for pound stronger than steel! Since this Factory-Door price is so low, the owner assumes guarantee risk and road hazard liability. (See catalogue).

Turnpike Deluxe—
like the racing whippet, is bred for speed — all muscle — no fat. Put it through its paces hour after hour — it stays cool, keeps giving you the cushioned ride lacking in so many of today's high-mileage tires. Turnpike Deluxe comes with a 20-month 'No Wear Out Discount Allowance' and 'No Time-or-Mileage Limit' Road Hazard Insurance. (See catalogue).

TURNPIKE STANDARD		
TUBELESS SIZE	†Factory Door Cost Each	Price each after Cash Discount
6.00/13	9.97	9.47
6.50/13	10.97	10.42
7.75/14(7.50/14)	11.97	11.37
5.60/15	10.97	10.42
7.75/15(6.70/15)	11.97	11.37
8.15/15(7.10/15)	12.97	12.32
6.00/16 tube type	10.97	10.42

TURNPIKE DELUXE		
TUBELESS SIZE	†Factory Door Cost Each	Price each after Cash Discount
6.00/13	11.69	11.11
6.50/13	12.69	12.06
7.75/14(7.50/14)	13.95	13.25
8.25/14(8.00/14)	14.95	14.20
7.75/15(6.70/15)	13.95	13.25
8.15/15 (Whitewall only)	15.69	14.91
8.45/15	17.25	16.39

(Whitewall — $1.50 extra, except where noted)

TURNPIKE STANDARD Low Factory-Door Price
10.97 6.50/13 TUBELESS
CASH PRICE $10.42

TURNPIKE DE LUXE Low Factory-Door Price
13.95 7.75/14 TUBELESS
CASH PRICE $13.25

†Factory-Door Pricing . . .
— is a unique method of distribution. It brings consumer tire prices unequalled anywhere in North America by eliminating costs ordinarily included in consumer price. Customer pays, as a separate amount, the factory to store freight at truck load rate.

Installation: $1.00 each.
Wheel Balance and New Valve: $1.00

BUDGET TERMS AVAILABLE

CANADIAN TIRE ASSOCIATE STORE
Phone 535-2845

W. P. HENOPHY LTD. - WILLIAMSBURG

Farmers Need More Financial Help In Pollution Fight Says Federation

The Ontario government should make up to $4,500. available through the capital grants programme to farmers required to purchase expensive equipment in order to control pollution.

This is one of nine recommendations concerning pollution which the Ontario Federation of Agriculture will take to the Robarts Cabinet for quick action.

The capital grants programme now allows up to $2,500 assistance to farmers for certain projects. The recommendation calls for the purchase of pollution abatement equipment to be included now in the grants programme.

Because of the high cost involved in the purchase of such equipment, and because the fight to control pollution benefits all of society, the OFA also wants the government to make an additional $2,000. per farmer available for the purchase of the pollution abatement equipment.

The OFA wants the Ontario Government's 'Suggested Code of Practice' to be amended to include a certificate of approval for non-rural interests so farmers will be protected from pollution produced by industries or cities developed in generally farming areas.

Gordon Hill, OFA President, says that the code does not protect the farmer's rights in the pollution control matter. He explains that the code must be changed before it receives approval from farmers.

The Federation also calls for compensation to be paid to farmers when income is lost through restrictions imposed via the Energy and Resources Management Branch of the government. This would apply to zoning changes and loss of market ability.

Union Raps Education Tax System

Farmers received little assurance of relief from the heavy and unequal school tax burden they carry on their land, when the Ontario brief of the National Farmers Union was presented to the Cabinet of the Ontario Government last Tuesday, (May 19.)

Otto Prues, Ontario NFU Regional Coordinator, said the only small hope expressed was when Premier Robarts stated that they 'intend to do something about taxes as soon as possible.'

The NFU brief to the Cabinet, and opposition parties reiterated on demands made by farm union members through their locals, the past several months, to township and county councils in most areas across the province, that education tax be removed from farm land. Premise for school taxing reform is based on the fact that education is a service to people and not property, and that ownership of land for food production does not imply ability to pay.

Mr. Prues said that since the county school system has come into operation the education tax on farm land has become too great a burden on farmers with their present income. 'Such a system may provide a more equal opportunity of education, but the cost to farmers in proportion to income can not be tolerated.'

He said that during the NFU presentation, Education Minister Wm. Davis vehemently defended the present school system, stating it is keeping costs down whereever possible, and denied that the system had been arbitrarily forced upon people.

Mr. Prues said that members will be asked to reassess the situation in the near future, and determine what action may be necessary.

East Carleton Junior Farmers Hold Meeting

The May meeting of East Carleton Junior Farmers was held at Club 31 recently.

President Mike Shields announced Carleton County Junior Farmers are sponsoring a bus trip to one of the Montreal Expo's games. Plans are being made also for all Carleton County Junior Farmers to visit Carleton Lodge at Manotick and to entertain the patients with skits and dancing and music on May 28th.

Those present discussed the possibility of getting jackets, or sweaters and different ideas of increasing membership.

A softball team was formed with Garry Baker as captain, and the remainder of the evening was spent in recreational activities, conducted by Ruth Waddell.

RESTRICTED...

No More Sale Of 2,4,5,-T

The following is the text of Agriculture Minister H.A. (Bud) Olson's statement to the House of Commons.

I wish to make an announcement about restricting the sale of 2,4,5-T weed killers.

Registrations for 2,4,5-T weed killers sold for use around homes and on lawns and recreational areas are cancelled as of today. This means that such products may no longer be sold to the public.

Registrants have also been notified to discontinue the distribution of 2,4,5-T for use on cereal crops where it has been used on a limited acreage for the control of specific weeds that are resistant to 2,4-D. This was the only registered use involving food crops.

The use of 2,4,5-T for vegetation and brush control on rights-of-way, rangeland and other similar areas is not regarded as presenting a significant hazard. Registrations are being continued for these purposes.

This action follows a study of recently completed experiments which showed that 2,4,5-T formulations contain traces of a highly active chemical (tetrachlorodibenzo-p-dioxin) which produce abnormalities in the young of treated laboratory rats and mice.

The Food and Drug Directorate, Department of National Health and Welfare, which advises the Department of Agriculture on health aspects of pesticides regulated under the Pest Control Products Act, has concluded that the use of 2,4,5-T around the home, in recreational areas, and around water and food crops could constitute a significant hazard to health.

There is no evidence suggesting that the regular use of 2, 4,5-T since 1948, when the weed killer was introduced, has caused adverse effects in man or animals. Also, no effects have been revealed by calving records for herds from ranges treated with 2,4,5-T.

However, in view of the potential seriousness of the effects demonstrated in laboratory animals, and the availability of alternative materials, it is considered prudent to minimize possible exposure of women in the childbearing years by withdrawing 2,4,5-T formulations from use around homes, aquatic and recreational areas, as well as on food crops.

The members of the general public possessing 2,4,5-T formulations could dispose of them with their regular garbage. 2, 4,5-T degrades in moist conditions and in the soil quite readily and should not cause any problems when incorporated into municipal garbage dumps.

Labels of all pesticides list the active ingredients and these will show 2,4,5-T if present.



Potato Planting Time

'This ground's been ready for three weeks', says Roy Barkley, speaking of his Winchester garden, 'but there was no planting weather till now'. Mr. Barkley is a retired farmer and his many years of experience prove invaluable at 'potato planting' time.

The Winchester gentleman has his gently sloping garden area beautifully cultivated and early Monday morning was carefully planting. Seed potatoes were skillfully cut and it appeared each sectioned an equal number of 'eyes'. Having marked the planting date (May 19th), the Press will be watching this garden closely.

Press Staff Photo

ONTARIO DEPARTMENT OF AGRICULTURE AND FOOD
EXTENSION BRANCH
Winchester, Ontario
HEAT UNIT & RAINFALL REPORT

	S. Mountain	Chesterville	Morrisburg
Rainfall Last Week	.30	.28	.48
Accumulation to Date Starting April 1st, 1970	4.95	5.25	5.47
Heat Units Last Week	108	112	103
Accumulation to Date Starting May 11th, 1970	190	208	181

MASTERCRAFT
Exterior Acrylic Latex
HOUSE PAINT
CANADIAN TIRE
Save $2.00 on each gallon
A Canadian Tire Home Product
Mastercraft Exterior Acrylic Latex HOUSE PAINT
48-6160 FINISHING WHITE
Your Choice of FINISHING WHITE or TINTING BASE
Reg. $8.90
6.90 Gallon
ONE-COAT RUST-PREVENTIVE
Tremclad
Paint over metal surfaces — even if rusted. Dries to hard gloss. Needs no primer. Aluminum, Black, Green, Yellow, Flat Black, Grey, Red, Fire-engine Red, Blue, or White.
½ Pint 1.19 Quart 3.55 14-oz. Aerosol Spray Can 1.79
ARMOR COAT Auto/Marine Enamel
Tough, high-gloss for interior, exterior. Dries fast, washes. 22 ready-mix shades. 42 others by adding colorants to tint base. 2.69 QUART
Ready-Mix or Tint Base and colorant
Primers: White Wood; Red/Grey Metal, Quart 2.15
ARMOR COAT Aluminum Paint
'Satin Silver' coat for inside or outside — wood, metal, concrete, etc. Seals out moisture, rust. Great for rads, pipes, tanks, etc. One coat hides even darkest colors. ½ PINT .65 | 1.99 QT. | 6.99 GAL.
Electric Paint Remover
Removes 1 to 10 coats paint, lacquer, varnish, in a continuous stroke. No wood-burns! 6¾ x 3½" metal head with wood handle; attached cord. 9.98
3-Brush Paint Set
1, 2, 3" brushes; 2" bristles, set 1.49
Roller-Coater Set
'Birdcage' 9½" roller — velvet mohair; plastic handle. Threaded for extension. 11⅜ x 16¼ x 2¼" metal tray 2.98
So buy now during this Special Offer and save a big $2.00 a gallon!
Even at the regular price Mastercraft paint is one of the top values in town. We've held the price line ever since we introduced it. And now — as then, it's still top of the line by one of Canada's best-known paint producers. So this semi-annual special offer of $2.00 off, is something really special! Enough to get you started at that dreamed-of house-painting. Figure out for yourself what you save on the job — at $2.00 off every gallon. And you know you have a paint you can depend on. A paint for all seasons, all weather!
Never a let-down in Mastercraft quality. The consistency is great. Smooth, silky, even. Dries hard to a blemish-free satiny finish. Not quite instant-drying—but just 30 minutes from it. And a fabulous camouflage talent . . . one coat usually does the duckling-to-swan transformation. Colors are out of this world. Ready-mixes in trendy decorator tones. Or a range of 291 custom shades by the simple addition of colorants to a tinting base at no extra cost. Plus, of course, classic Finishing White. Save time — and money — with Mastercraft!
Limited Time Offer – So better hurry!
Apply for a CANADIAN TIRE Credit Card
EXTRA! Cash BONUS COUPONS
CANADIAN TIRE ASSOCIATE STORE
Phone 535-2845
W. P. HENOPHY LTD. - WILLIAMSBURG

ANGUS MOTORS
(Formerly Winchester Motors)

GM MARK OF EXCELLENCE
SEE THE NEW - - - -
T 37 Tempest Coupe
IN OUR SHOWROOM NOW!
ANGUS MOTORS
OPEN EVENINGS BY APPOINTMENT
Saturday Evenings Excepted
PHONE 774-2620 OR 774-2621
WINCHESTER, ONTARIO

SMITH'S
Photo Studio
• PORTRAITS
• GROUPS
• WEDDINGS
• COMMERCIALS
We specialize in . . . Children's Photographs
62 Kyle Drive - Ph. 543-2873
Morrisburg

NO SIR!
You Don't Sacrifice Quality When You Pay Lower Prices At Berry's
Only the Best
FERTILIZERS GO TO YOU
Bulk Buying means we pass on lower prices to you — but we still insist on the highest quality products available. All this and fast, personal service too.
D. L. Berry & Sons Ltd.
SOUTH MOUNTAIN 989-2880 WINCHESTER 774-2522 MANOTICK 692-3543
KEMPTVILLE 258-3408 SPENCERVILLE 658-2016

CUT OUT HERE

RESCUE BREATHING (MOUTH-TO-MOUTH)

THE CANADIAN RED CROSS SOCIETY

Start immediately: The sooner you start, the greater the chance of success.

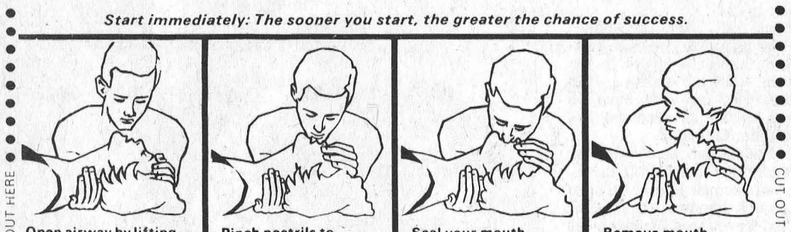

Open airway by lifting neck with one hand and tilting the head back with the other hand.

Pinch nostrils to prevent air leakage. Maintain open airway by keeping the neck elevated.

Seal your mouth tightly around the victim's mouth and blow in. The victim's chest should rise.

Remove mouth. Release nostrils. Listen for air escaping from lungs. Watch for chest to fall.

CUT OUT HERE CUT OUT HERE

REPEAT LAST THREE STEPS TWELVE TO FIFTEEN TIMES PER MINUTE.
IF AIR PASSAGES ARE NOT OPEN: Check neck and head positions, CLEAR mouth and throat of foreign substances.

For infants and children, cover entire mouth and nose with your mouth. Use small puffs of air about 20 times per minute.

USE RESCUE BREATHING when persons have stopped breathing as a result of: DROWNING, CHOKING, ELECTRIC SHOCK, HEART ATTACK, SUFFOCATION and GAS POISONING.

Don't give up. Send someone for a doctor. Continue until medical help arrives or breathing is restored.

CUT OUT HERE

DATELINE TORONTO — Fred Cass Reports

Another week with a holiday at the beginning passed quickly as the House concentrated on Departmental Estimates both in the Standing Committee on Supply and in the House sitting as the Supply Committee. Very little new was debated in either Committee with Opposition Members contenting themselves mainly with tirades on Government inefficiency and complacency and with unnumberable speeches on how each Member speaking would deal with his own local problem associated with the Department under investigation.

An announcement of great significance to rural Ontario made by the Ministers of Agriculture in both Federal and Ontario Houses was to the effect that a new ARDA Agreement had been signed. This new Agreement provides for the expenditure of $30 million by each Government over the next five years and is further evidence that our two senior levels of Government do co-operate. Existing progarms will be continued and, in addition, allowances and grants may be available to assist in the movement and resettlement of those rural families who wish to take advantage of new employment opportunities.

Another interesting announcement contained in Federal Immigration Statistics recently released shows that last year (1969) almost 32,000 people from Great Britain settled in Canada, over 10,000 from Italy and some 22,000 from the United States, and that almost 50% of all immigrants came to us in Ontario.

Although a new $1 million program of loans to aid tourist operators develop their industry has been announced, it would seem that such program will be of small use or advantage to Eastern Ontario unless the prospect of Montreal's Olympic Games later this decade impress itself on our bureaucrats as an opportunity to develop tourism in our scenic part of Ontario. It wouuld seem that the success of Upper Canada Village should encourage such action.

The problems of pollution and rising unemployment still provide much cause for debate in the House without any easy solution for either being forthcoming. It is true that very stringent measures have been, and are being, taken to control pollution of our air, our water and our soil; it is equally true that the two senior levels of Government have not been able to get together on their programs to combat inflation and lower unemployment. However, since there are undoubtedly people of competence and goodwill in Government, in industry, and among the general public turning their attention and efforts to these problems, some measure of success is bound to flow from all this although such may indeed be slow to materialize effectively on any sign ificant scale.

Pleasant Valley

Mr. and Mrs. David Gilmer and Mr. Basil Gilmer, of Ottawa, visited Mr. and Mrs. Lorne Gilmer of Brier Hill, U.S.A. Glad to report Lorne is doing well after being in the hospital after having surgery.

Mr. Wm. Somerville started back at the Parks near Morrisburg recently.

Some of our public school pupils took part in the walk on Monday in South Mountain.

Miss Doris Hunter of Ottawa spent the weekend with her parents Mr. and Mrs. Ken Hunter.

Mr. and Mrs. Robert A. Gilmer and Michael of Lyn were Sunday visitors of their parents, Mr. and Mrs. David Gilmer last week.

This community extends congratulations and Best Wishes to Miss Barbara Weagant and Mr. David Black who were married at South Mountain on Saturday, May 16.

Mr. and Mrs. Wm. Somerville entertained recently Mr. and Mrs. Frank Lippington of Aberdeen, Scotland and Mrs. Mac Quarrie, of Toronto, for a few days.

Mr. and Mrs. Ross Gilmer and Mr. Basil Gilmer of Ottawa, and Mr. and Mrs. Gerald Renkema, Brian and Richard, of Brockville, were Sunday visitors with their parents, Mr. and Mrs. David Gilmer.

Mr. and Mrs. Herbert Wallace spent the weekend at Deseronto.

Mr. and Mrs. Walter Reid and family, of Montreal, spent the weekend with Mr. and Mrs. Jas. Neilson and Malcolm.

BOYD'S COMPARE BOYD'S

1969 Ford
Galaxie "500" 2-door hardtop, fastback 8, fully equipped. No. 1027.
$2895

1968 Chevrolet
Bel Air Sedan, 8 automatic, radio. No. 1038.
$2095

1965 Chevrolet
Impala 2-door hardtop, "8", fully equipped. No. 7229D.
$1195

1969 Plymouth
Fury I 2-door, 8 automatic. No. 7227A.
$2295

1968 Chevelle
Malibu 4-door hardtop, 8 fully equipped; vinyl top. No. 1037.
$2395

1968 Plymouth
Fury II 2-door hardtop, 8, fully equipped, vinyl top. No. 1040.
$2295

1968 Plymouth
Fury I Sedan, 6 automatic, radio, power steering. No. 1043.
$1895

1967 Chevrolet
Impala 4-door hardtop, 8, fully equipped. No. 1030.
$1895

1968 Chevelle
"300" Deluxe Sedan, 8 automatic, with radio. No. 1044.
$2195

1967 Ford
Fairlane Sedan, "6" automatic. No. 7260A.
$1495

1966 Fargo
Half-Ton Pick-up, long wide box, "6" Standard. No. 7214A
$1350

1967 Plymouth
Fury II 2-door hardtop, fully equipped. No. 7253A.
$1595

1967 Dodge
Half Ton, 6 cylinder, standard transmission, Tradesman Van. No. 1041.
$1350

1964 Dodge
Polara Sedan, "8" automatic, radio, in excellent condition. No. 7271A.
$750

1961 Ford
Half Ton 6 cylinder Econoline Van, standard transmission. No. 1042A.
$350

THINKING OF A NEW CAR?
BOYD'S PRICES ARE LOWER

BOYD'S AUTHORIZED CHRYSLER, PLYMOUTH, FARGO TRUCK DEALER
W. J. L. Boyd & Sons LIMITED
PH. 774-2520 WINCHESTER, ONTARIO

Diamonds

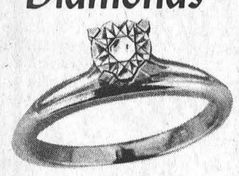

For her everlasting engagement - select hers from . . .
Holmes Jewellers
PH. 774-3313
WINCHESTER



S. G. Black Fuels Ltd.
PH. 774-2109
WINCHESTER

